

DANTE, VA

WHERE THERE'S A VISION, THERE'S OPPORTUNITY

Elizabeth Gilboy

Director

Community Design Assistance Center

Virginia Tech

egilboy@vt.edu

Nick Proctor

Project Manager

Community Design Assistance Center

Virginia Tech

nproctor@vt.edu

Joe Morici

Brownfields Group Practice Leader

Cardno

joe.morici@cardno.com

Lou Wallace

Member

Russell County Board of Supervisors

design_printers@email.com

DANTE, VA
RUSSELL COUNTY
POPULATION: 650
AREA: ~7 MI²

Dante
Abingdon
Bristol

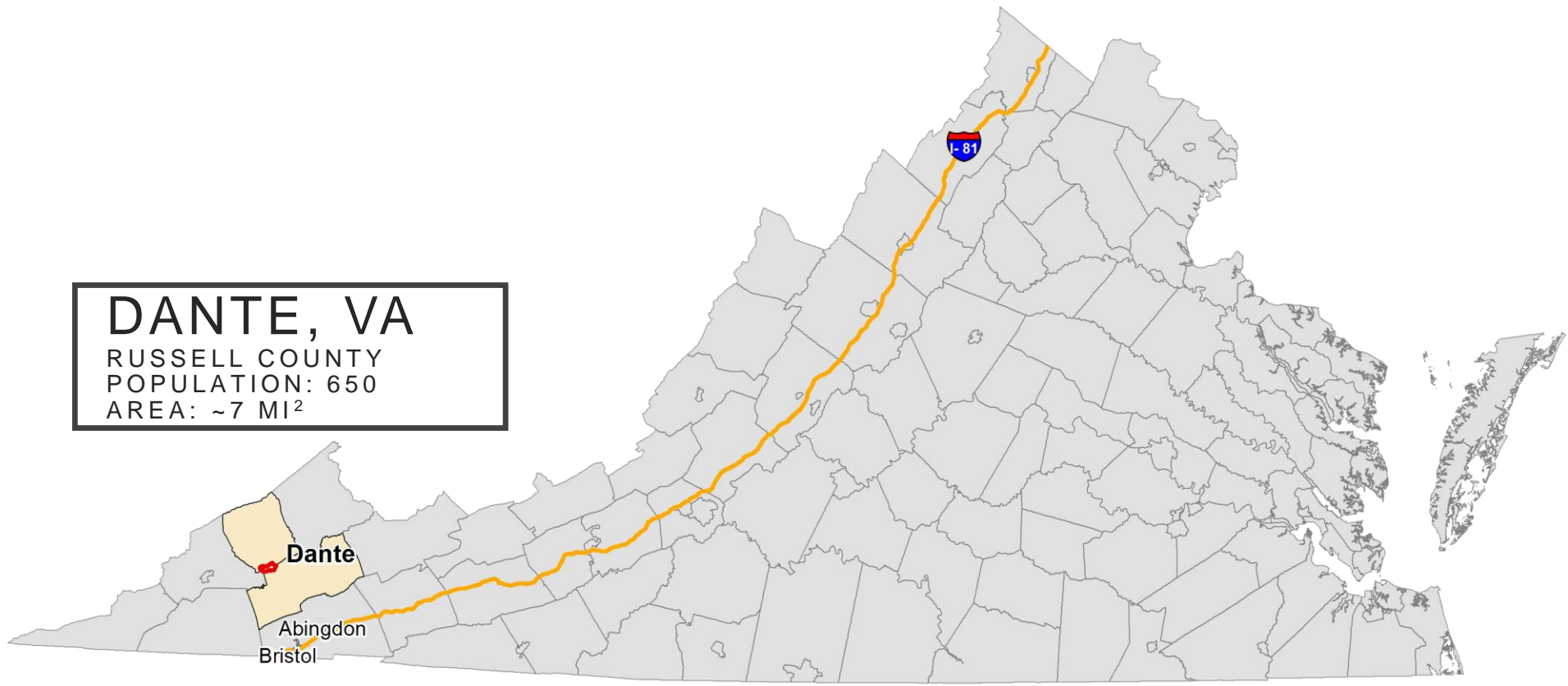



2
ARTY LEE SCHOOL

2



1

1
DOWNTOWN
DANTE DEPOT

Russell County

Legend

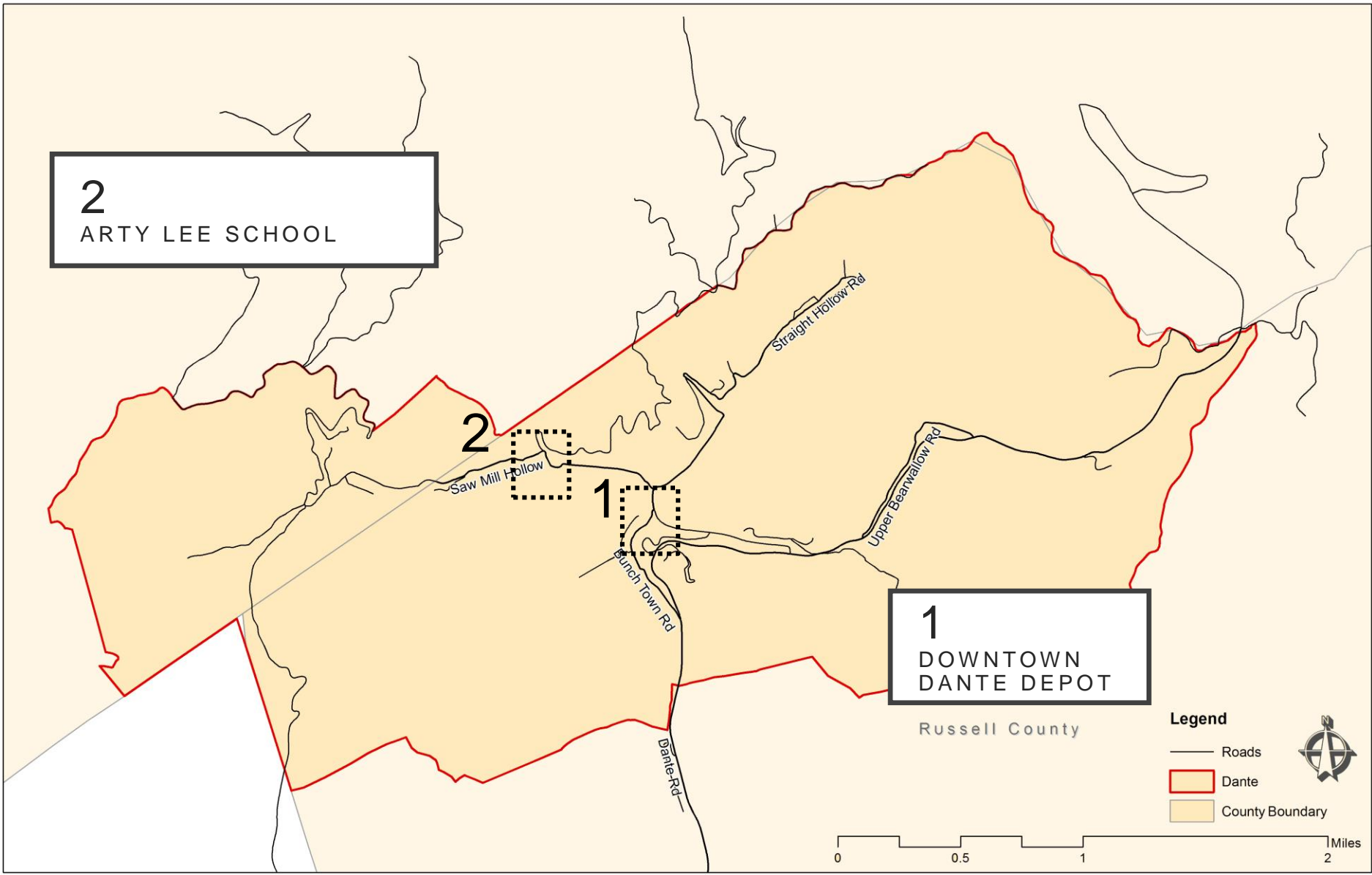
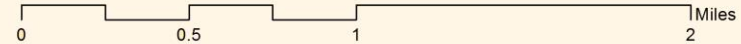
- Roads
- ▭ Dante
- ▭ County Boundary



DANTE, VA
RUSSELL COUNTY
1909

CLINGFIELD
C. C. & O. R.R.



DANTE, VA
RUSSELL COUNTY
1917



DANTE, VA
RUSSELL COUNTY
2017



Biodiversity Hotspots

In the Continental U.S. and Hawai'i

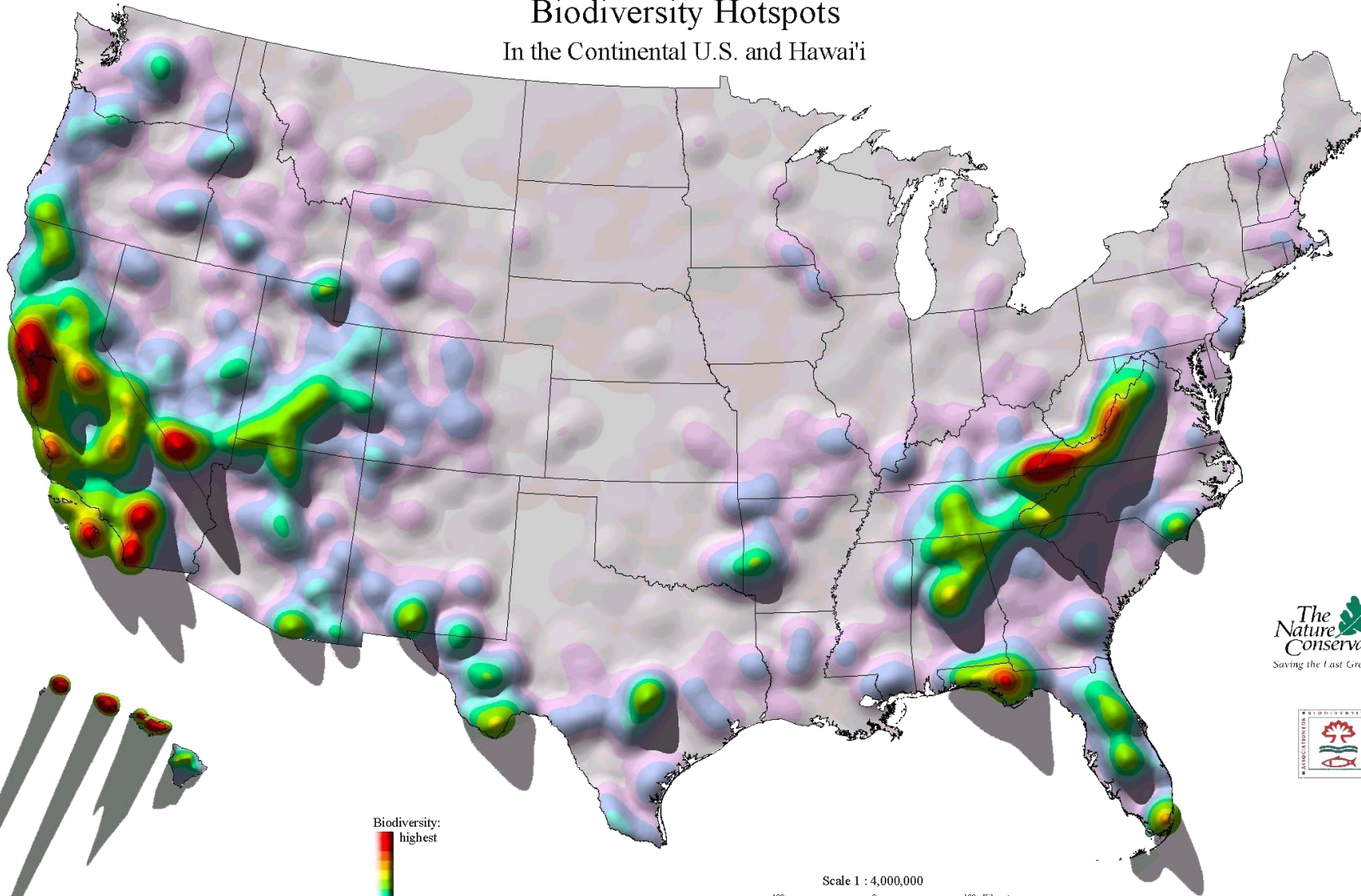

The Nature Conservancy®
Saving the Last Great Places



Biodiversity:
highest
lowest

Scale 1 : 4,000,000
100 0 100 Kilometers
100 0 100 Miles

Map adapted from *Precious Heritage: The Status of Biodiversity in the United States*.
Data from State Natural Heritage Programs and their cooperators.
Map produced by TNC Eastern Conservation Science GIS, 5/19/00.
Copyright (c) 2000, The Nature Conservancy.

DANTE, VA

VT DESIGN CHARETTE



DMME: TRAILS

VA BROWNFIELDS
ASSISTANCE FUND

VA DGIF: CREEK PLATFORM
AND BINOCULARS

VDOT: DEPOT
RESTORATION

VA DHCD TO MOVE COAL
MINER MEMORIAL

RALLY SOUTHWEST
VIRGINIA

UNITED WAY:
PLAYGROUND

KaBOOM!: PLAYGROUND

CDAC: EPA BROWNFIELDS
ASSESSMENT

CDAC: VA DEPT. OF
FORESTRY DOWNTOWN
MASTER PLAN

CDAC/VT LAR:
RICHARD G.
GIBBONS/DOF DESIGN
CHARETTE

DANTE, VA

VT DESIGN CHARETTE



DANTE DOWNTOWN MASTER PLAN

VA DEPT. OF FORESTRY



DMME: TRAILS

VA BROWNFIELDS
ASSISTANCE FUND

VA DGIF: CREEK PLATFORM
AND BINOCULARS

VDOT: DEPOT
RESTORATION

VA DHCD TO MOVE COAL
MINER MEMORIAL

RALLY SOUTHWEST
VIRGINIA

UNITED WAY:
PLAYGROUND

KaBOOM!: PLAYGROUND

CDAC: EPA BROWNFIELDS
ASSESSMENT

CDAC: VA DEPT. OF
FORESTRY DOWNTOWN
MASTER PLAN

CDAC/VT LAR:
RICHARD G.
GIBBONS/DOF DESIGN
CHARETTE

DANTE DOWNTOWN MASTER PLAN

VA DEPT. OF FORESTRY

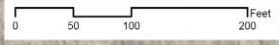

- LEGEND**
- A. Entry Park/ Signage/ Kiosk
 - B. Bike Racks
 - C. Renovated Depot
 - Business, Public Restrooms
 - Outdoor Seating
 - D. Playground
 - E. Coal Miners Memorial Plaza
 - F. Town Christmas Tree
 - G. Santa Train Access
 - Fence with Sliding Gate
 - H. Shelter
 - I. Half Basketball Court
 - J. Expanded Stage
 - K. Re-established Lawn
 - L. Lick Creek Daylighting
 - Pedestrian Bridge
 - ADA Ramp
 - Viewing Platform
 - M. Rain Garden
 - N. Sidewalk Improvements along Lower Bearwallow Road

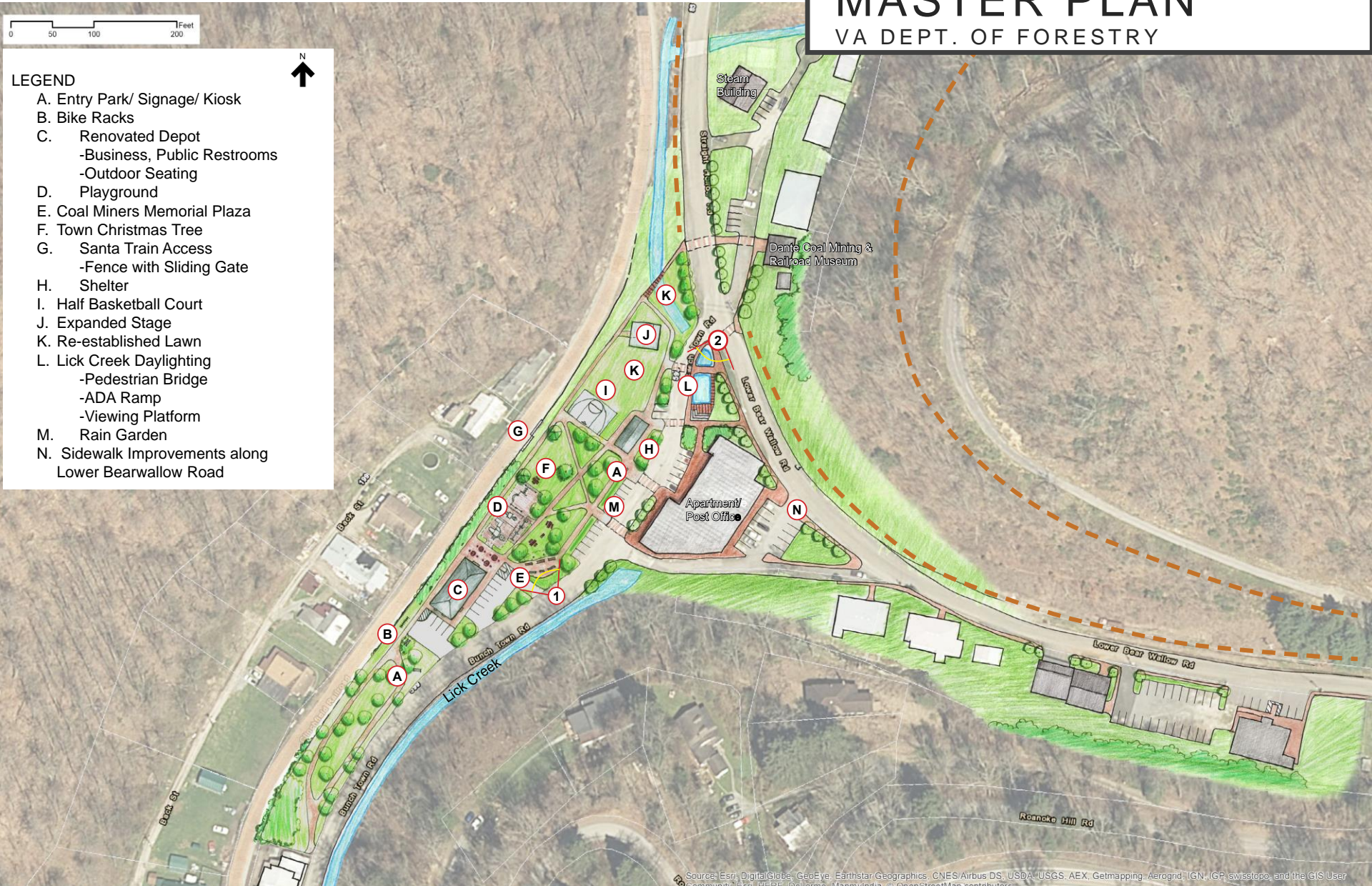

DANTE DOWNTOWN MASTER PLAN

VA DEPT. OF FORESTRY



Daylighting Lick Creek is a creative way to utilize an existing natural asset in a way that creates a new attraction to Dante's downtown. Community members get a unique perspective of the creek with a viewing platform, accessed by steps or an ADA ramp, while a pedestrian bridge and crosswalk connects the park (right) to Lower Bearallow Road (left). A half-court basketball area and picnic shelter are two of several new destinations.



Creek Access + Steps + Deck



ADA Ramp



ADA Sidewalk & Pedestrian Crossing



Pedestrian Bridge over Creek



Picnic Shelter

DANTE DEPOT

EPA BROWNFIELDS
ASSESSMENT GRANT



DMME: TRAILS

VA BROWNFIELDS
ASSISTANCE FUND

VA DGIF: CREEK PLATFORM
AND BINOCULARS

**VDOT: DEPOT
RESTORATION**

VA DHCD TO MOVE COAL
MINER MEMORIAL

RALLY SOUTHWEST
VIRGINIA

UNITED WAY:
PLAYGROUND

KaBOOM!: PLAYGROUND

CDAC: EPA BROWNFIELDS
ASSESSMENT

CDAC: VA DEPT. OF
FORESTRY DOWNTOWN
MASTER PLAN

CDAC/VT LAR:
RICHARD G.
GIBBONS/DOF DESIGN
CHARETTE

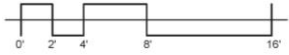

 Perspective Viewshed

 Safety Fence

 5' Turning Radius

 CSX Railroad

DANTE DEPOT

EPA BROWNFIELDS
ASSESSMENT GRANT



DANTE DEPOT

EPA BROWNFIELDS
ASSESSMENT GRANT



DANTE DEPOT

EPA BROWNFIELDS
ASSESSMENT GRANT



ARTY LEE SCHOOL

EPA BROWNFIELDS
ASSESSMENT GRANT



DMME: TRAILS

VA BROWNFIELDS
ASSISTANCE FUND

VA DGIF: CREEK PLATFORM
AND BINOCULARS

VDOT: DEPOT
RESTORATION

VA DHCD TO MOVE COAL
MINER MEMORIAL

RALLY SOUTHWEST
VIRGINIA

UNITED WAY:
PLAYGROUND

KaBOOM!: PLAYGROUND

CDAC: EPA BROWNFIELDS
ASSESSMENT

CDAC: VA DEPT. OF
FORESTRY DOWNTOWN
MASTER PLAN

CDAC/VT LAR:
RICHARD G.
GIBBONS/DOF DESIGN
CHARETTE

Key

- A - Welcome Sign
- B - Building Main Entrance with Flag Pole
- C - Patio
- D - Overnight Stay Entrance
- E - Walking Trail
- F - Outdoor Classroom and Kiosk
- G - Viewing Deck
- H - Connection to Future Trail(s)
- I - Entry Driveway
- J - Pavilion (Existing)
- K - Toddler Playground and Seating
- L - Parking Lot (24 spaces)
- M - Connecting Sidewalk to Baseball Field
- N - Perennial Flower Bed
- V - Perspective Viewshed
- X - Existing Fence

ARTY LEE SCHOOL

EPA BROWNFIELDS
ASSESSMENT GRANT

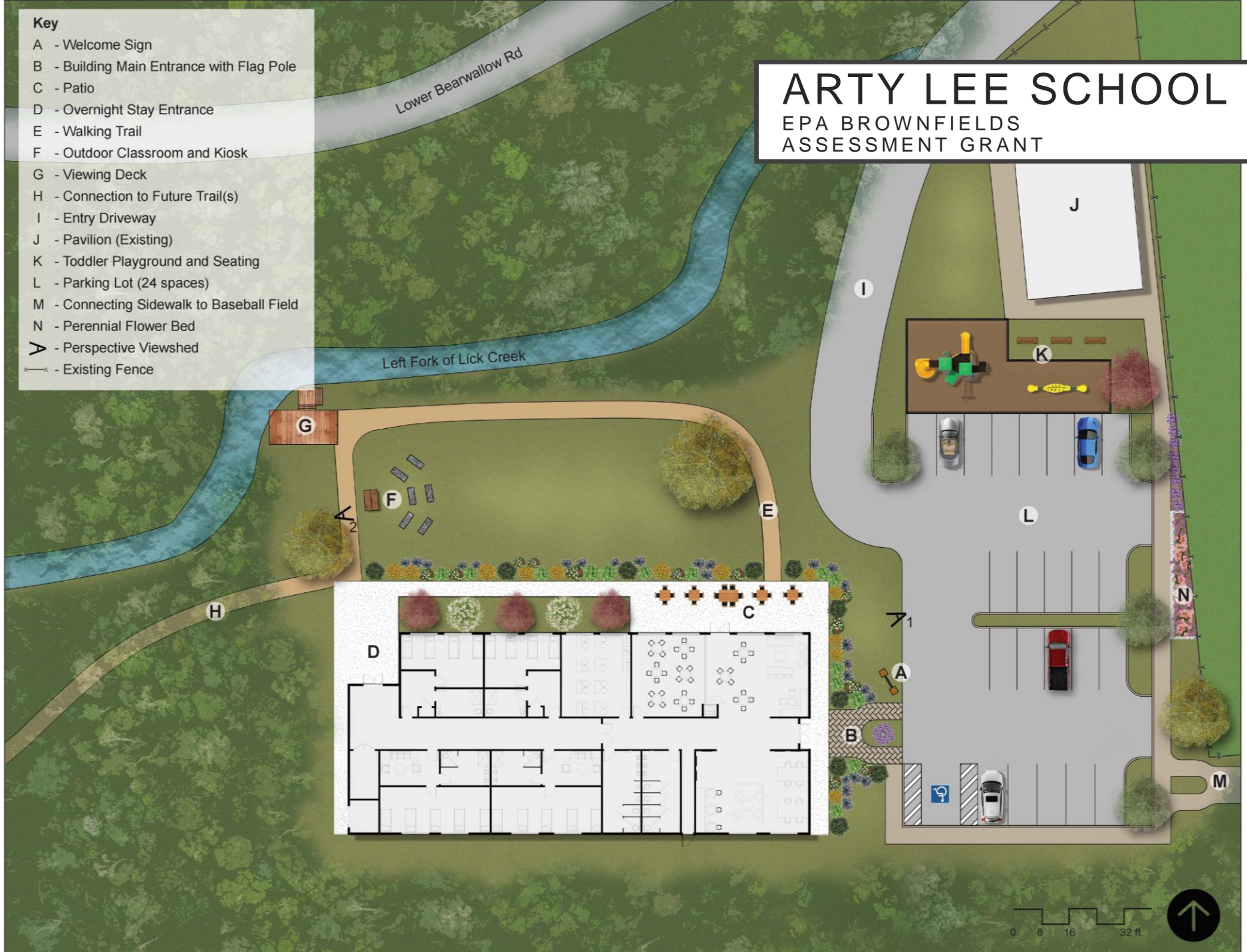

ARTY LEE SCHOOL

EPA BROWNFIELDS ASSESSMENT GRANT

- Key**
- A - Campground Main Entrance
 - B - Welcome Sign
 - C - Parking
 - Total: Angled (11)
 - ADA (6)
 - Bus (Flexible)
 - C₁ Angled (5)
 - C₂ Angled (9)
 - C₃ Parallel (4)
 - C₄ Overflow (5)
 - D - Traffic Directional Sign
 - E - Picnic Shelter (Existing)
 - F - Small Playground
 - G - Camp Bathhouse
 - Fee Collection Safe
 - Information Kiosk w/ Site Map
 - Restrooms
 - Family Restroom
 - Showers
 - Coin-Operated Laundry
 - Cleaning Closet
 - Vending Machines
 - Water Fountains
 - H - Camping: Tents (6)
 - Timbered Tent Pad
 - Lamp Post
 - Fire Ring
 - Picnic Table
 - I - Camping: Pull-Behind Camper/RV (4)
 - Back-In Parking Style
 - Water/Sewer/Electric Hookups
 - Timbered Pad (Small)
 - Lamp Post
 - Fire Ring
 - Picnic Table
 - J - Dump Station
 - K - Dumpster
 - L - Pedestrian Connection to Baseball Field
 - M - Baseball Field (Existing)
 - N - Connection to Future Trail



DANTE'S SUCCESS!

DESIGN AND ASSESSMENTS: \$85,980

IMPLEMENTATION: \$637,470

TOTAL TO DATE: \$723,450

CDAC: EPA BROWNFIELDS ASSESSMENT

\$47,765

CDAC: VA DEPT. OF FORESTRY DOWNTOWN MASTER PLAN

\$34,915

CDAC/VT LAR: RICHARD G. GIBBONS DESIGN CHARETTE

\$3,300

DMME: TRAILS \$269,000

VA BROWNFIELDS ASSISTANCE FUND \$215,000

VA DGIF: CREEK PLATFORM AND BINOCULARS \$2,670

VDOT: DEPOT RESTORATION \$118,000

VA DHCD TO MOVE COAL MINER MEMORIAL \$4,800

RALLY SOUTHWEST VIRGINIA \$4,000

UNITED WAY: PLAYGROUND \$9,000

KaBOOM!: PLAYGROUND \$15,000

IMPLEMENTATION

DESIGN AND ASSESSMENTS

DANTE, VA

WHERE THERE'S A VISION, THERE'S OPPORTUNITY

Elizabeth Gilboy

Director

Community Design Assistance Center

Virginia Tech

egilboy@vt.edu

Nick Proctor

Project Manager

Community Design Assistance Center

Virginia Tech

nproctor@vt.edu

Joe Morici

Brownfields Practice Group Leader

Cardno

joe.morici@cardno.com

Lou Wallace

Member

Russell County Board of Supervisors

design_printers@email.com