

Preliminary sketch showing the plaza where outdoor dining takes place as an atrium space for weather protection.

Preliminary perspective showing a typical elevation between the bays. Continuous wall shown behind as vertical lines along the drawing.

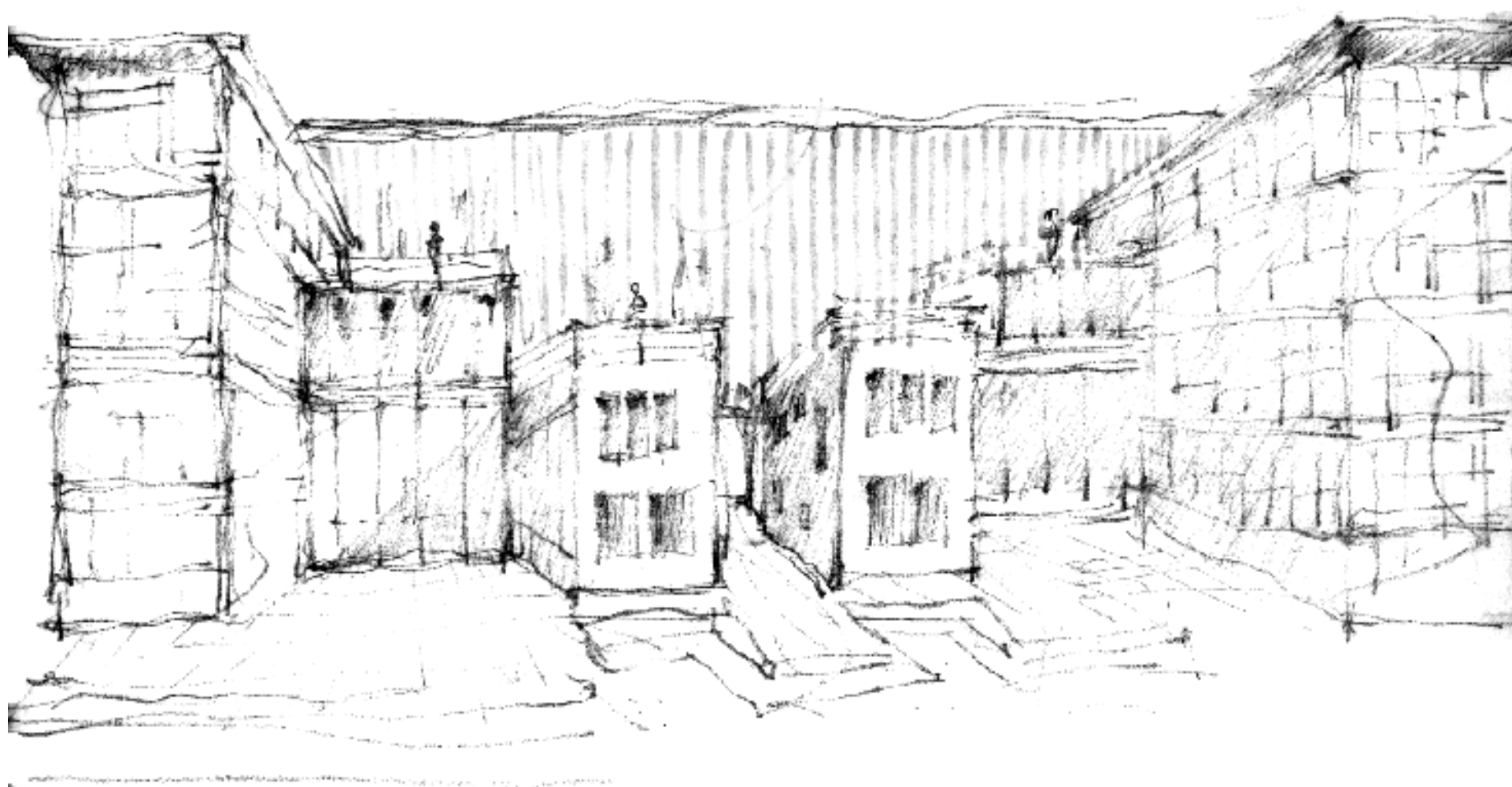

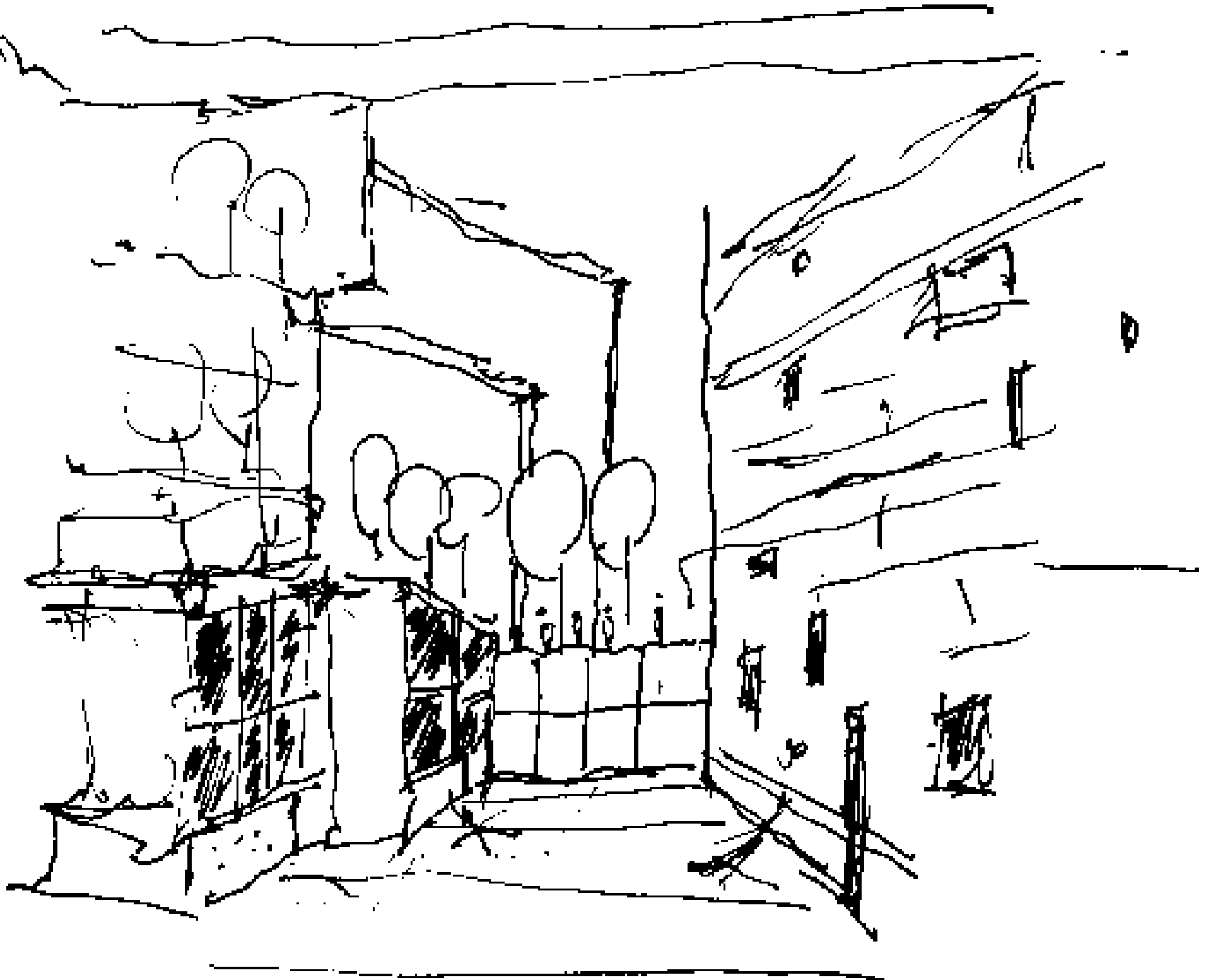

Preliminary sketch showing the plaza perspective and the large opening beyond. Point of perspective is the community space.

GILDA PADILLA POPRITKIN

EDUCATION

MASTER OF ARCHITECTURE

1998	VIRGINIA POLYTECHNIC INSTITUTE AND STATE UNIVERSITY	BLACKSBURG, VA
	WASHINGTON ALEXANDRIA ARCHITECTURE CENTER	ALEXANDRIA, VA
	YOKOHAMA NATIONAL UNIVERSITY	YOKOHAMA, JAPAN

BACHELOR OF SCIENCE IN ARCHITECTURE

1995	FLORIDA A&M UNIVERSITY	TALLAHASSEE, FL
------	------------------------	-----------------

EXPERIENCE

1999	BOWIE-GRIDLEY ARCHITECTS	WASHINGTON, DC
1999	DANIEL PATRICK BURKE, AIA.	MCLEAN, VA
1998	RAST ARCHITECTURAL STUDIO	MCLEAN, VA
1997	COOPER CARRY & ASSOCIATES	ALEXANDRIA, VA
1995	MIAMI INTERNATIONAL AIRPORT	MIAMI, FL