

A Promenade

Danielle Bersch

Thesis submitted to the faculty of the
Virginia Polytechnic Institute and State University
in partial fulfillment of the requirements for the degree of
Master of Architecture
in Architecture

Steven R. Thompson

Kay F. Edge

Dayton E. Egger

February 8, 2013

Blacksburg, VA

Keywords: Promenade obscurity isolation/seclusion artifice frontality strata

A Promenade for Isolation

Danielle Bersch

Abstract:

This building emerges as a solitary work from obscurity. Its form is a composition of disjointed rooms connected by common themes: frontality, obscurity, artifice, and seclusion.

In the **first part**, the plan appears as a map of a promenade which is the main ordering device of the building structure.

In the **second part**, the internal spaces are presented as isolated from each other as is the building from any external reference.

In the sections, which constitute the **third part**, the building appears as layered facades emerging from planes of strata.



Stalls



Stalls passageway, model

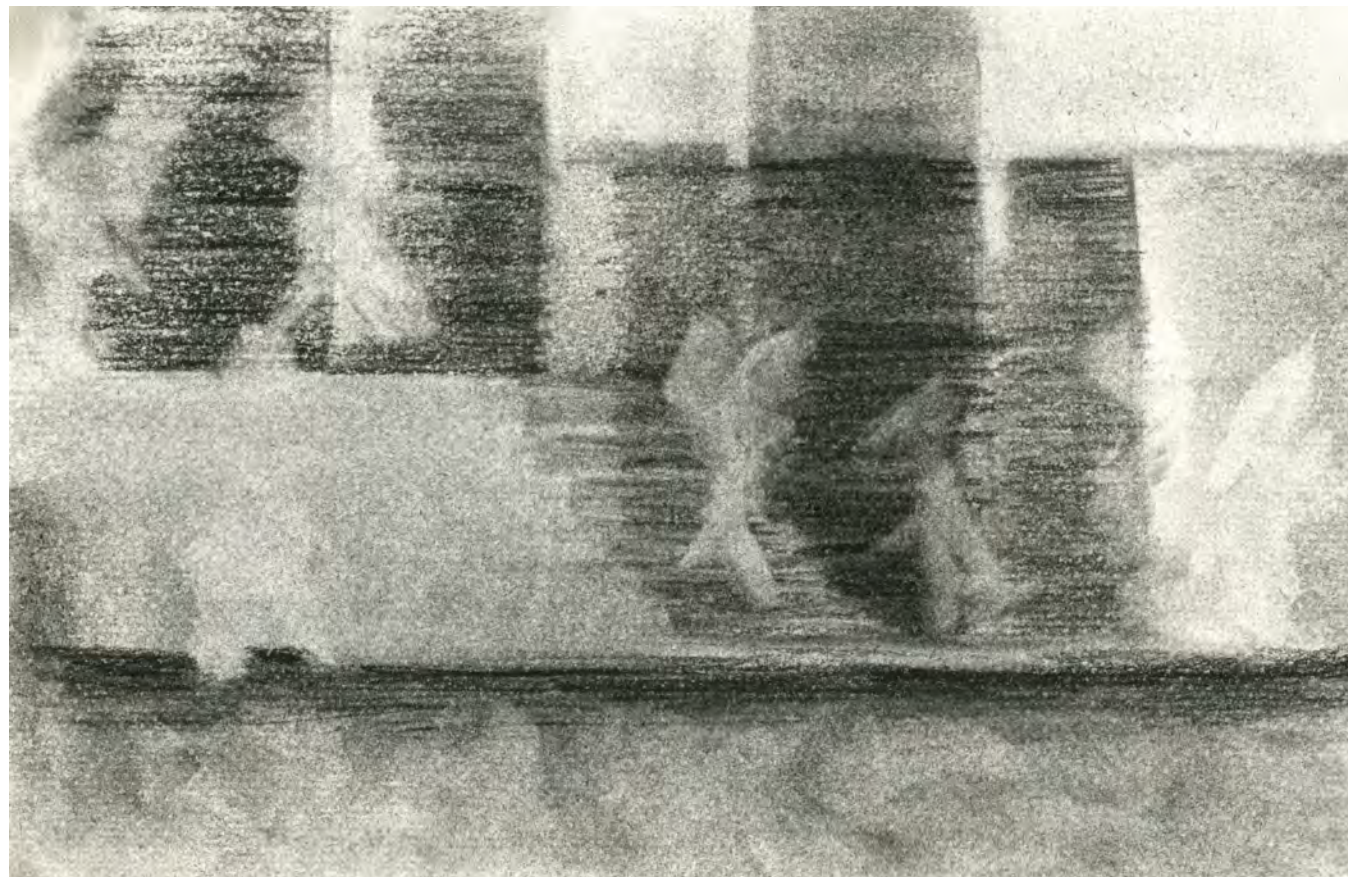

Recollection I

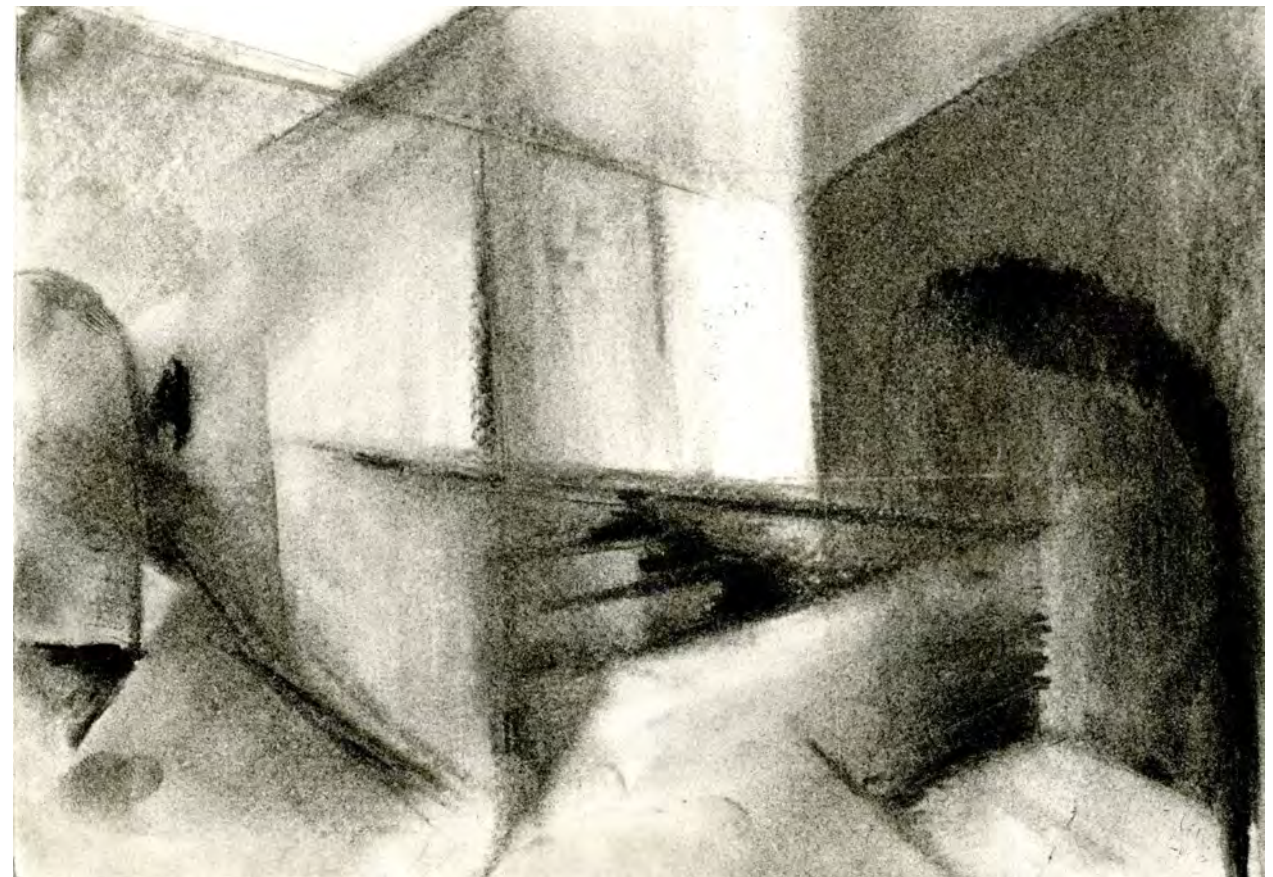

Recollection II



Perspective, SE corner room, level-1



Recollection III

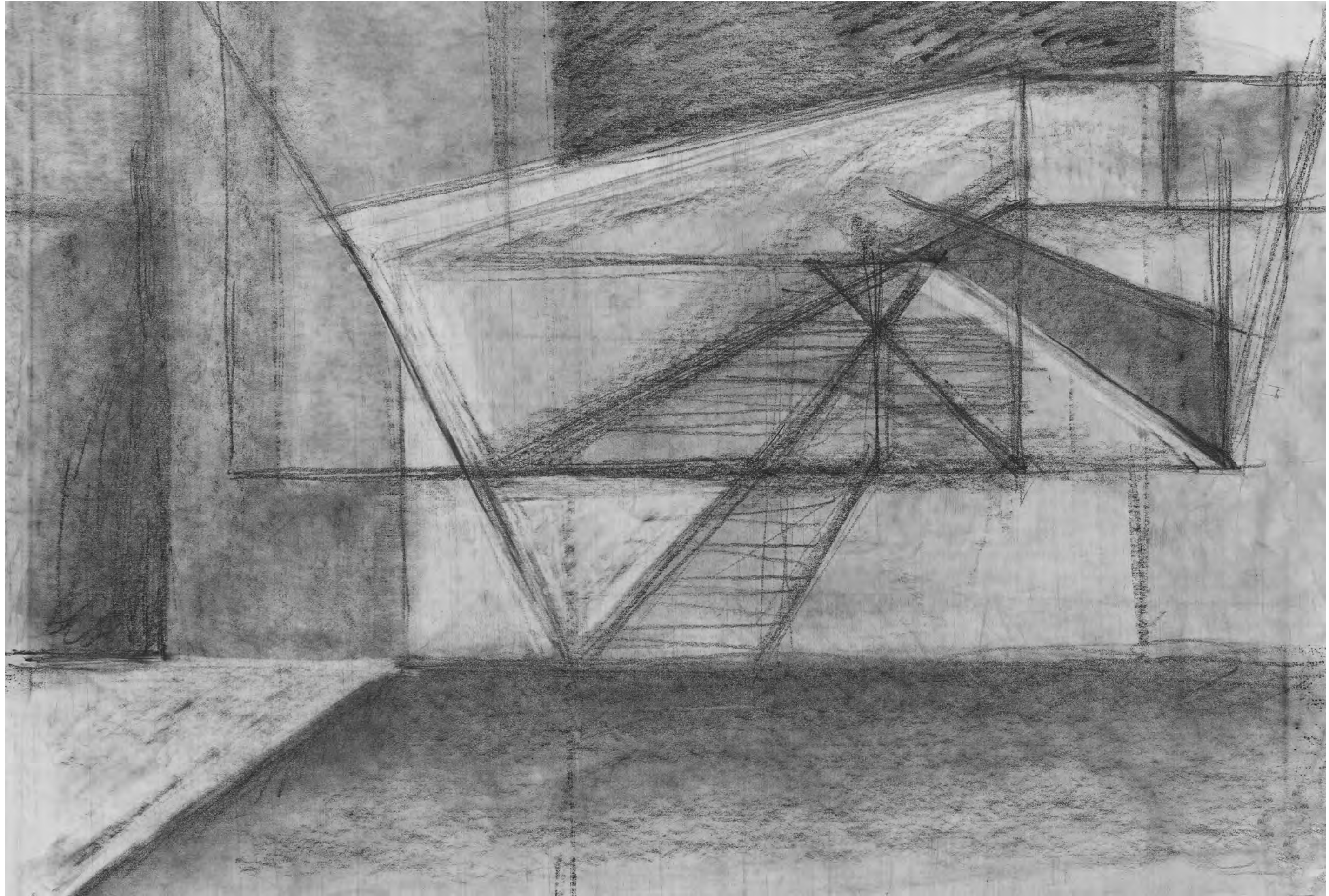

Staircase, Grand Courtyard



Perspective, N Hall

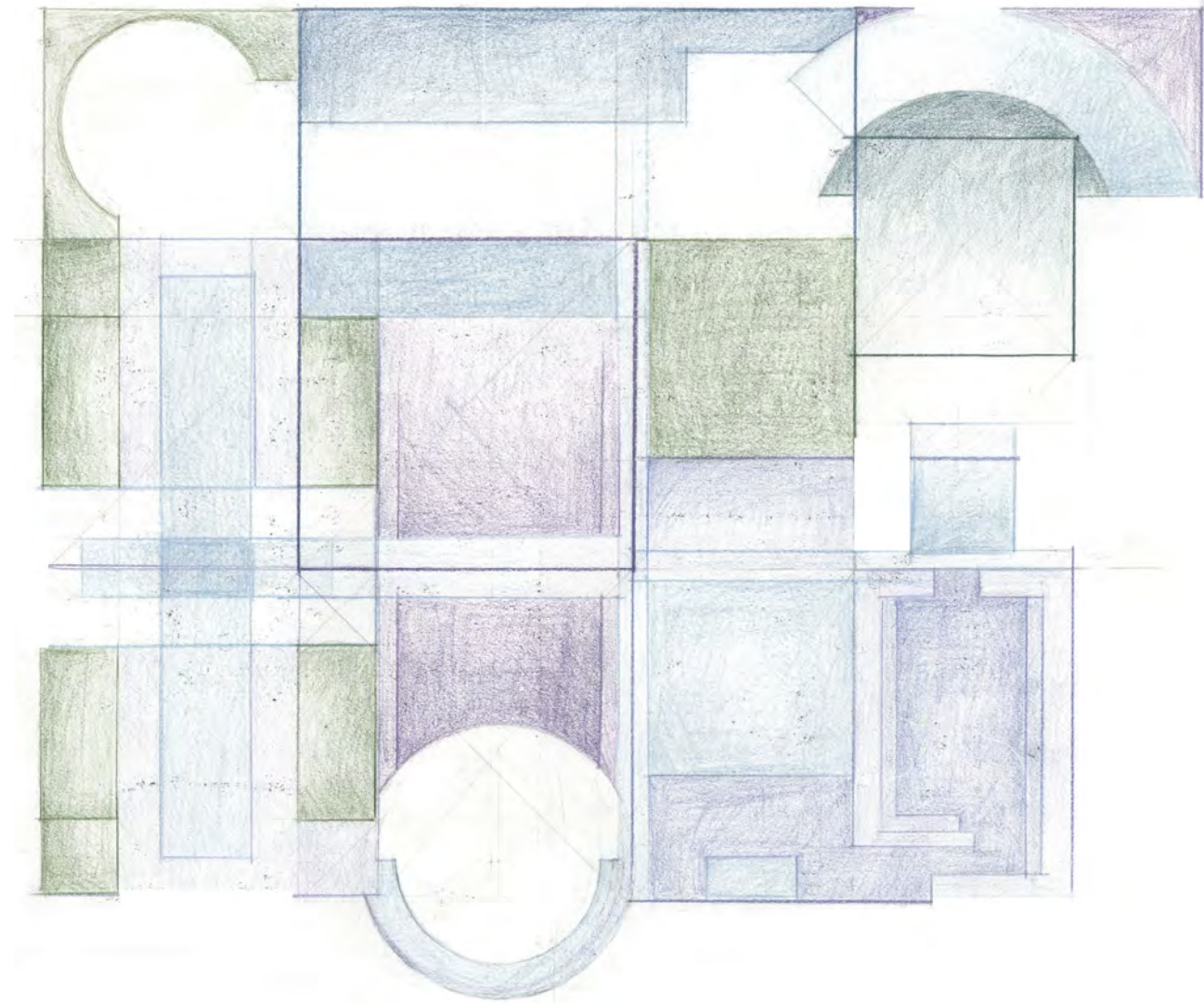

Plan, diagram

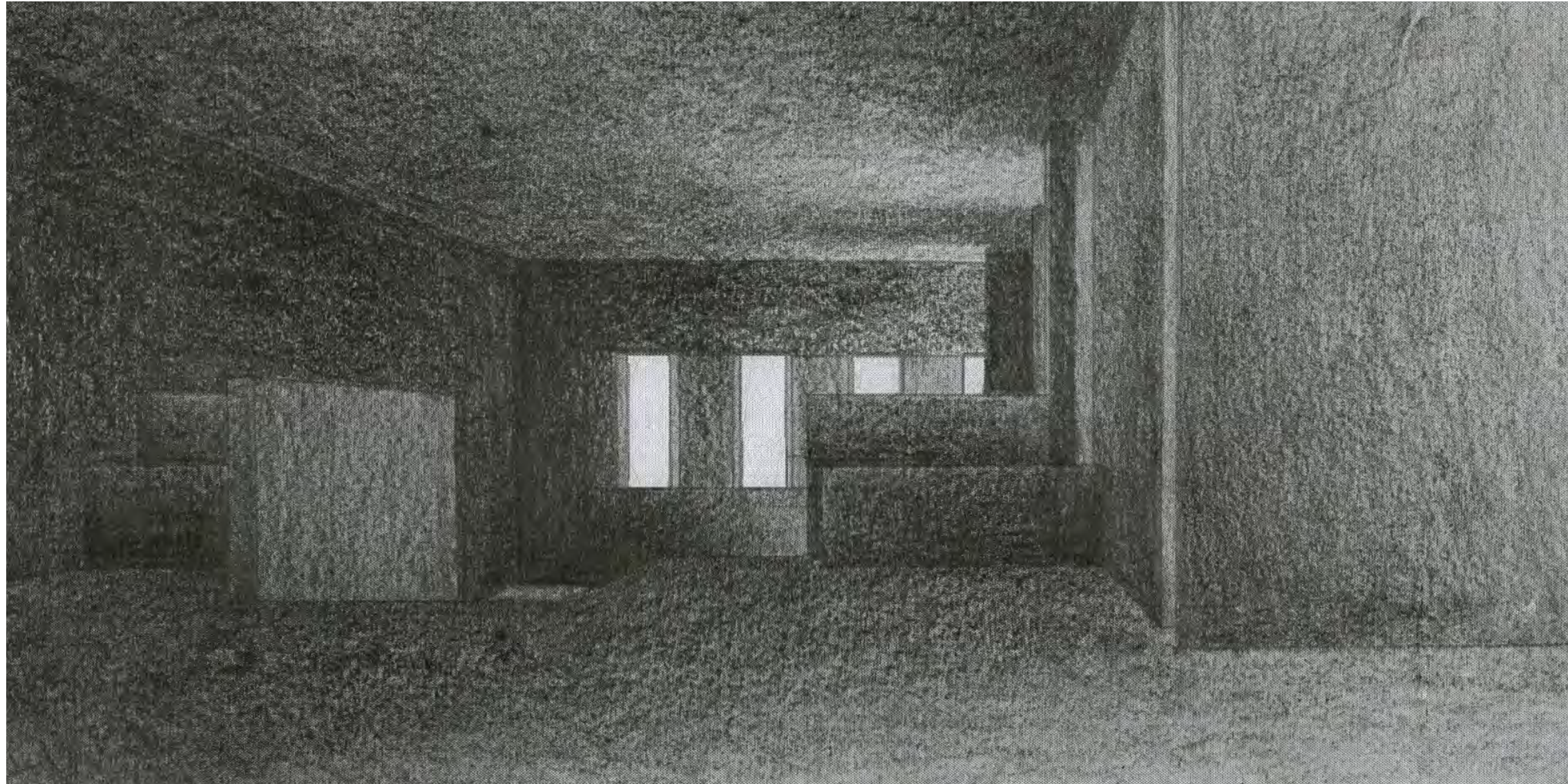

Perspective II, SE corner room, level -1

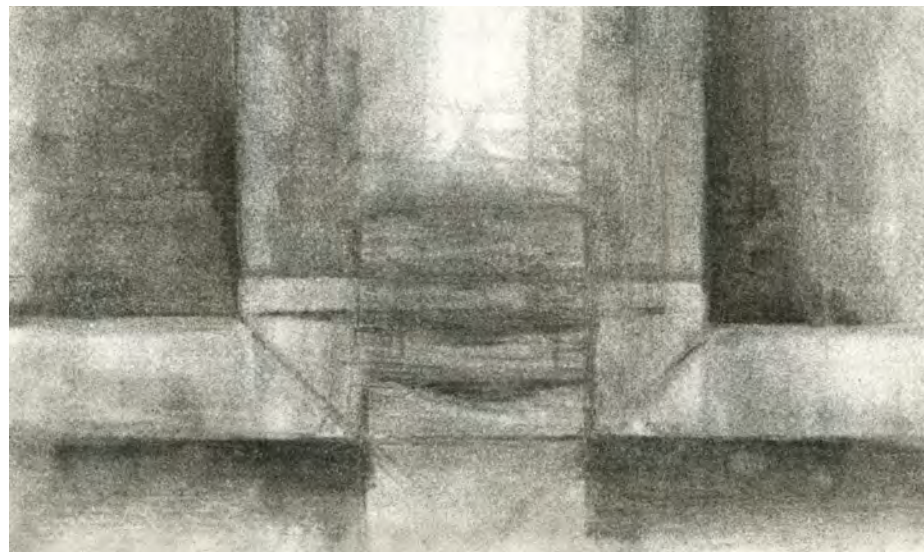

Recollection IV

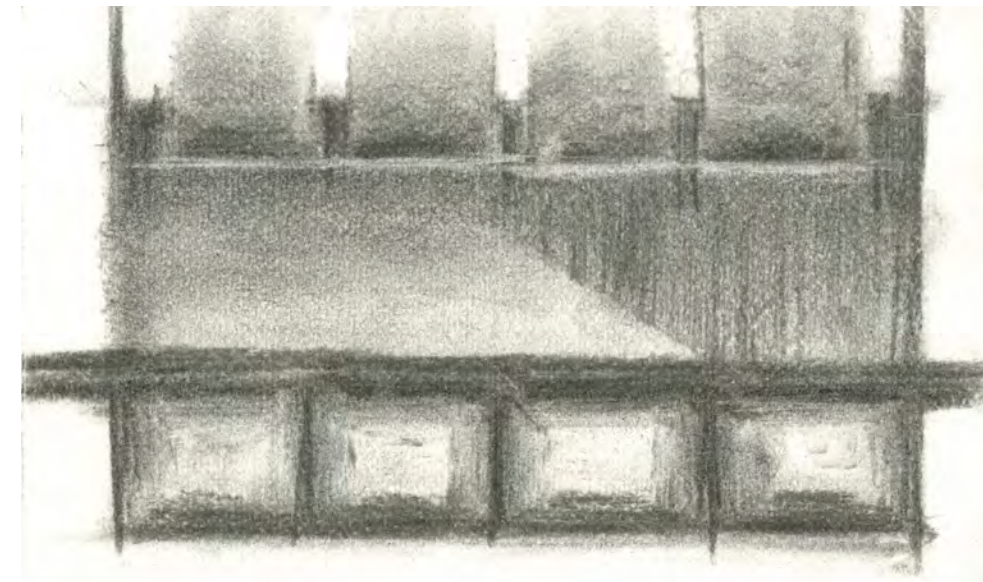

Recollection V

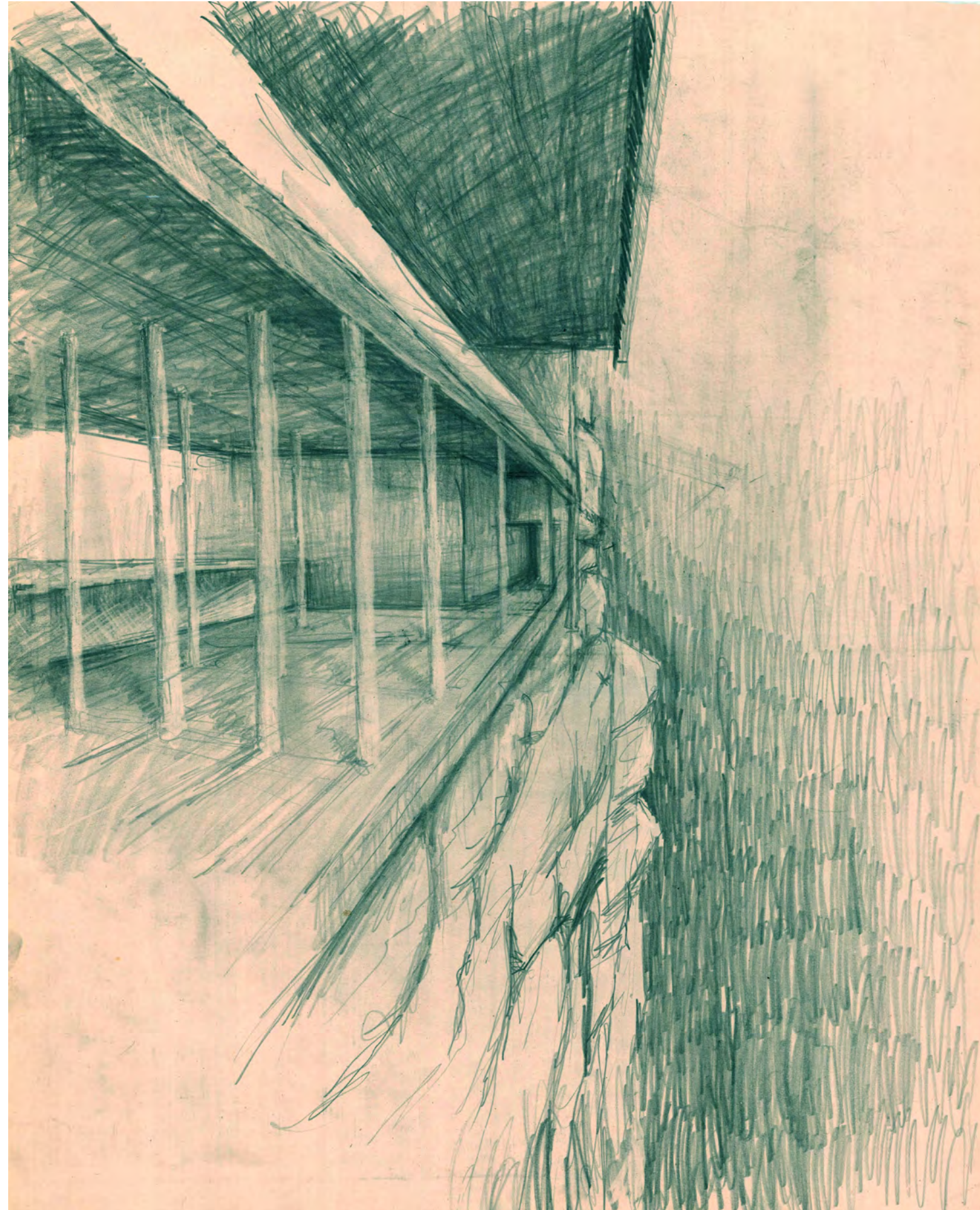

Cliff edge

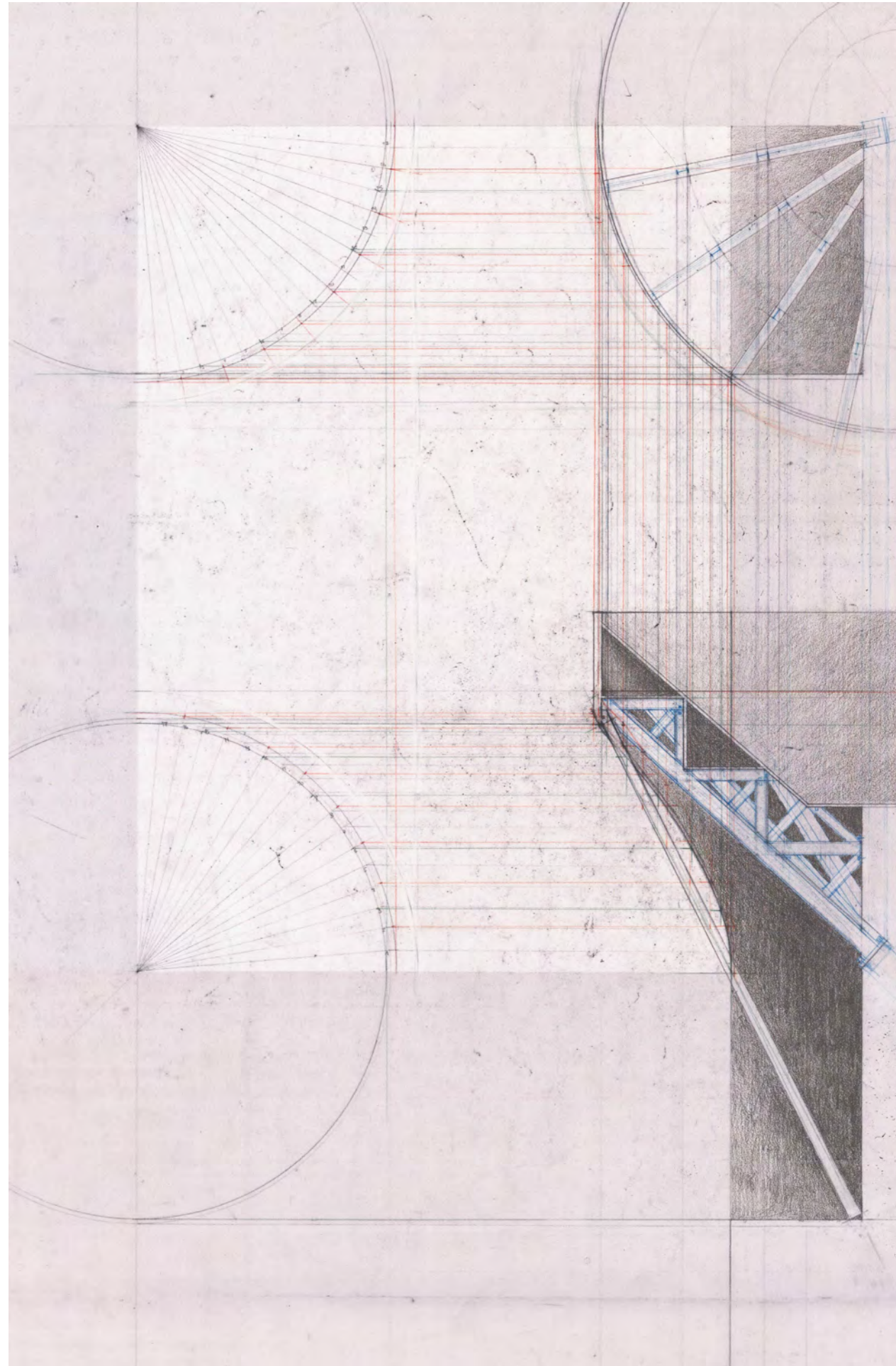

Construction of amphitheater, SW corner

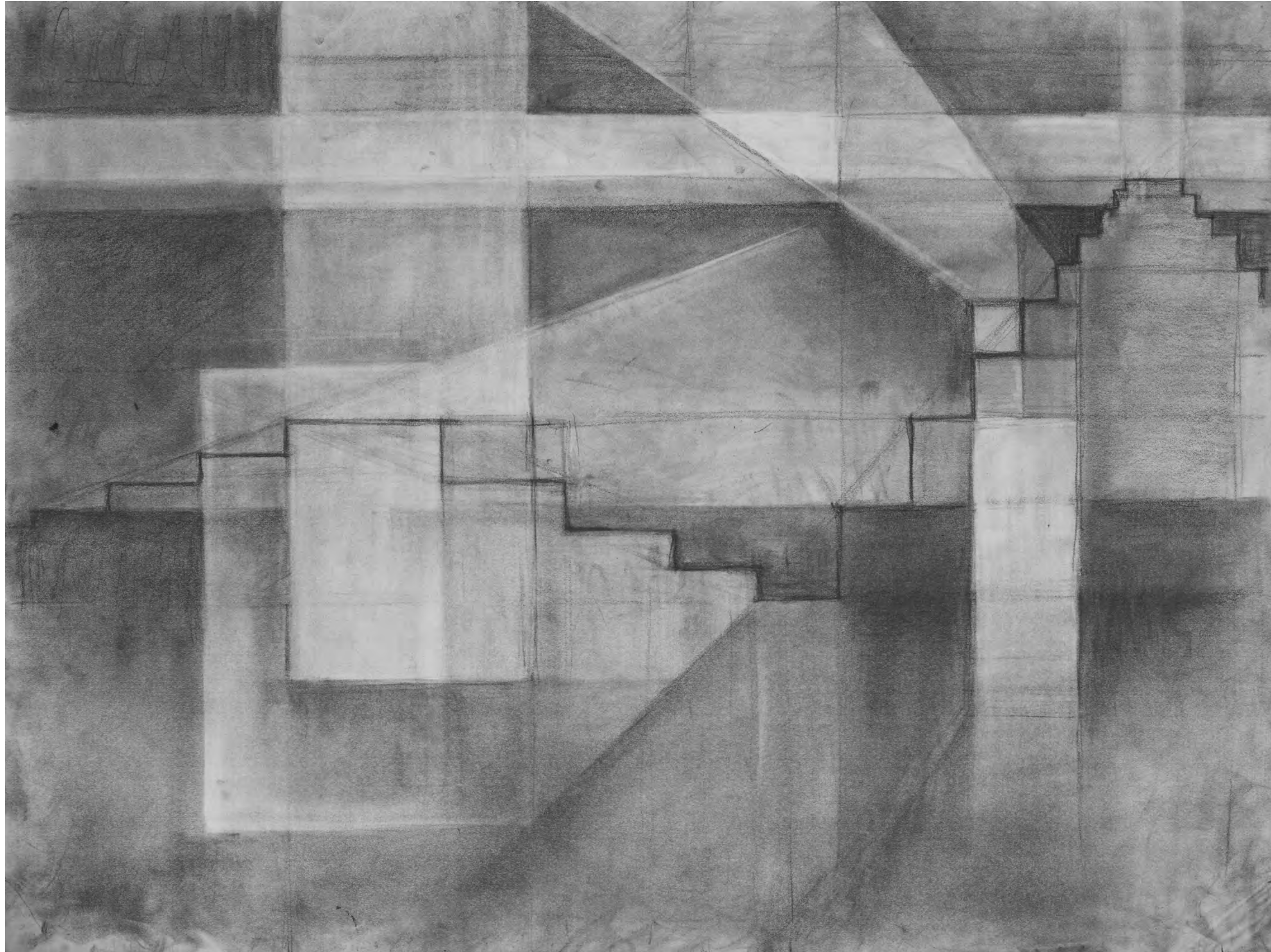

Levels

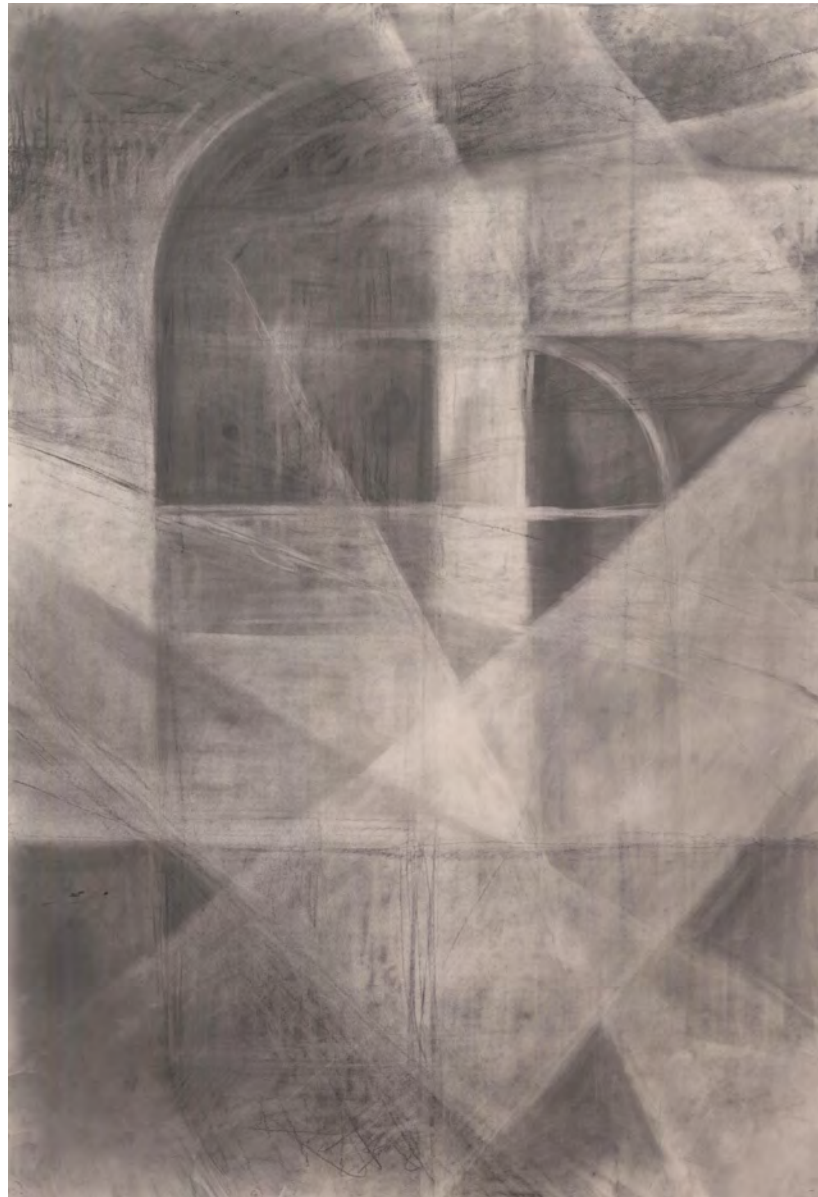

Arches I



Recollection VI



Recollection VII

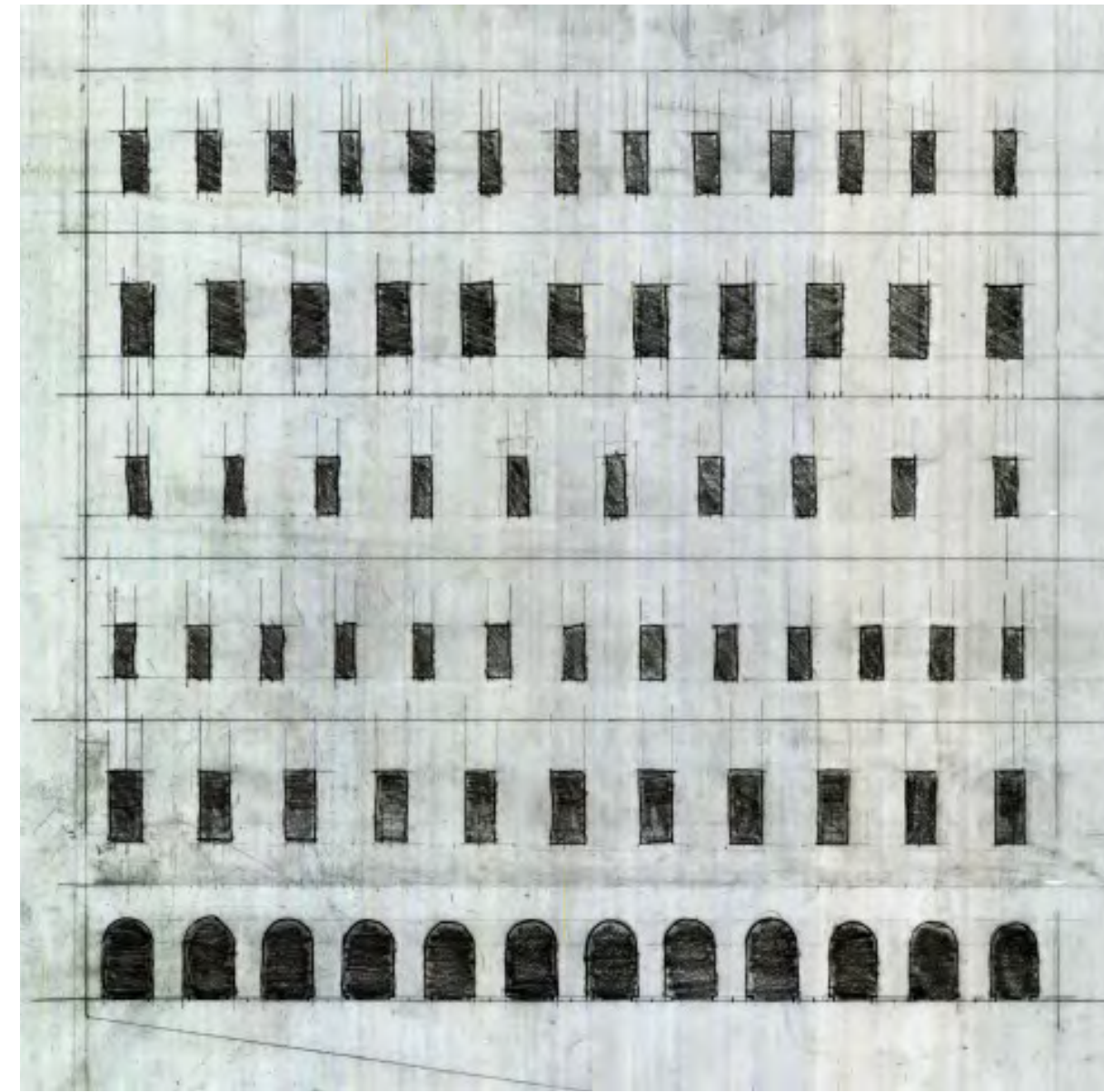

Arches ratios

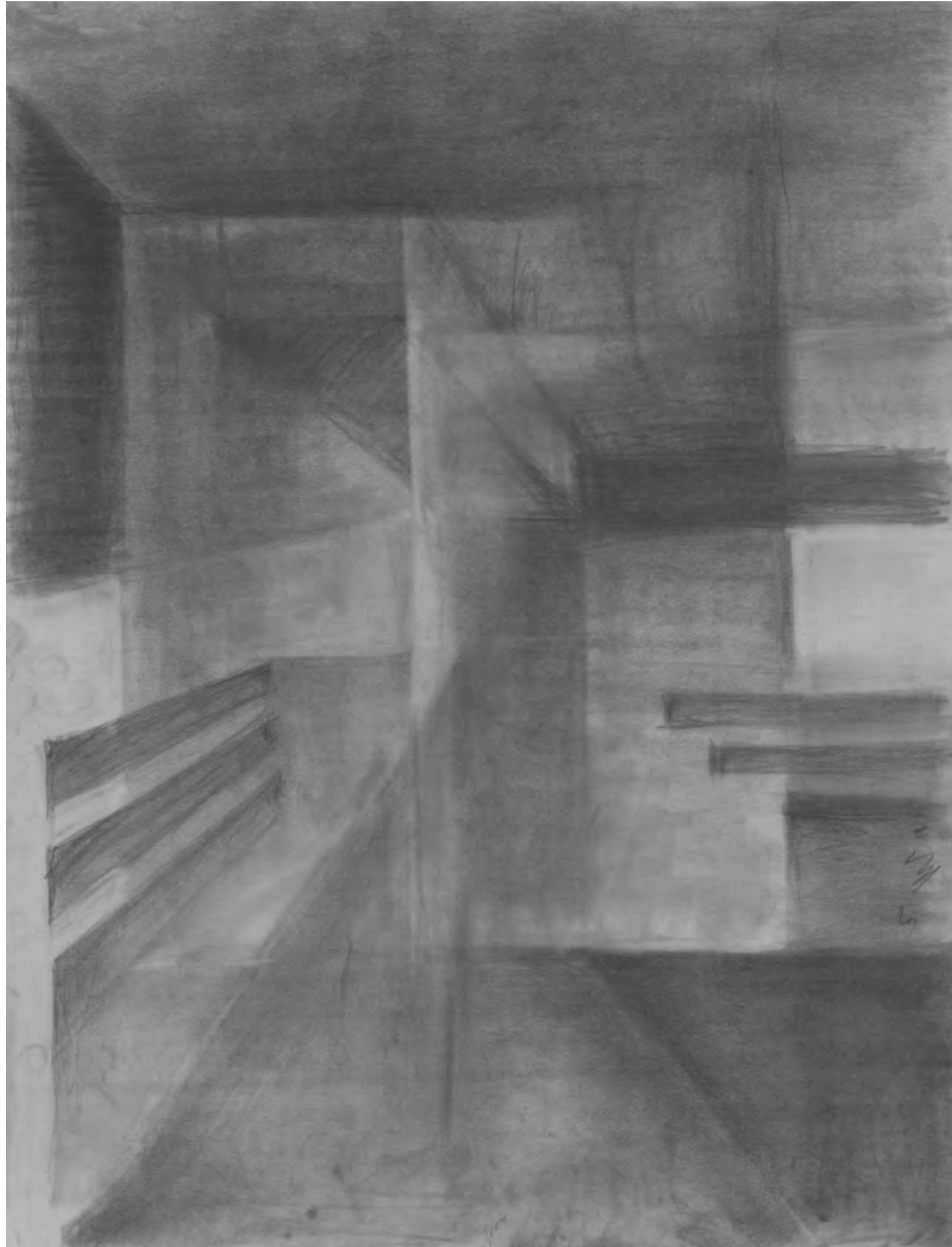

Recollection VIII

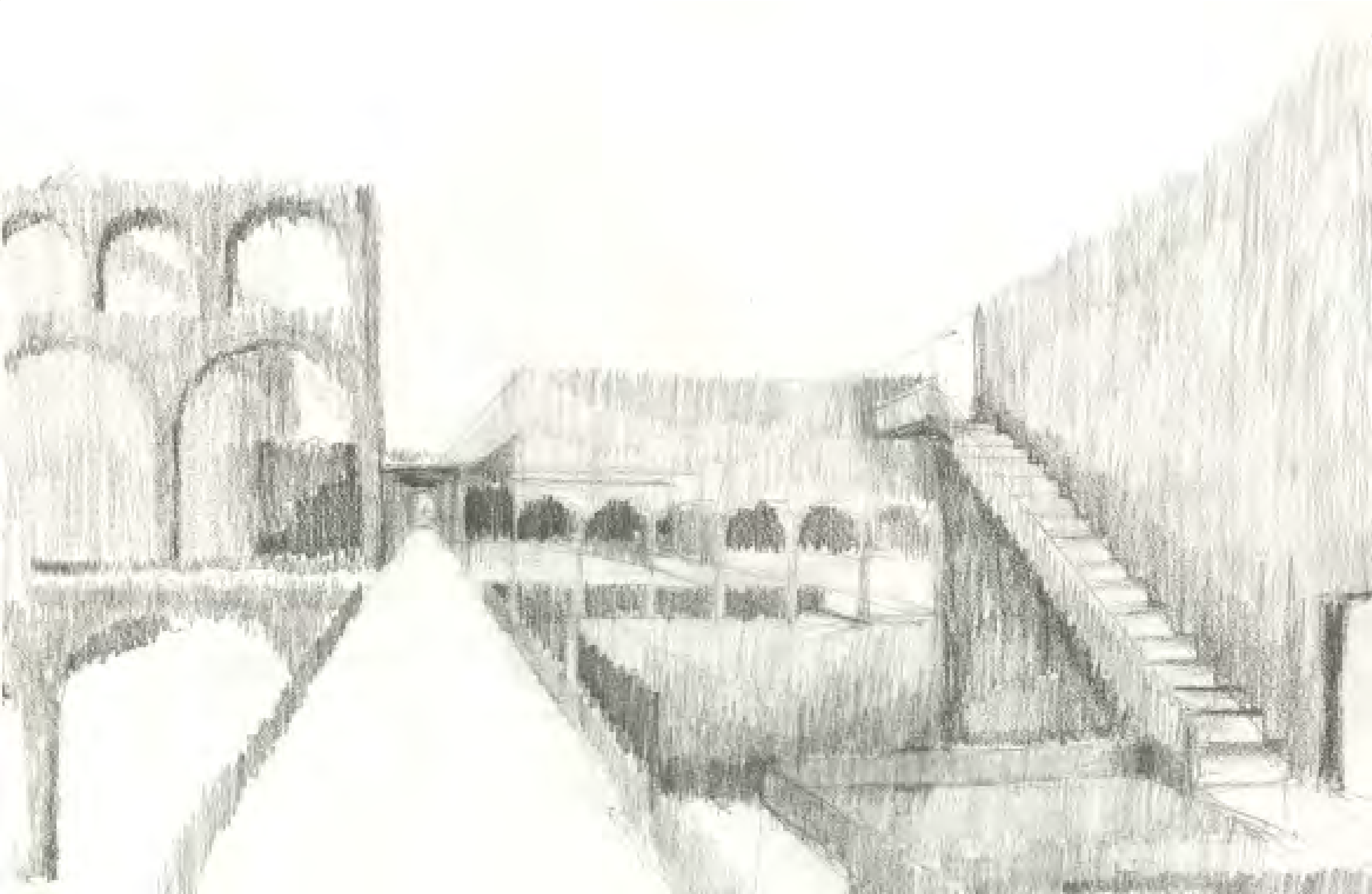
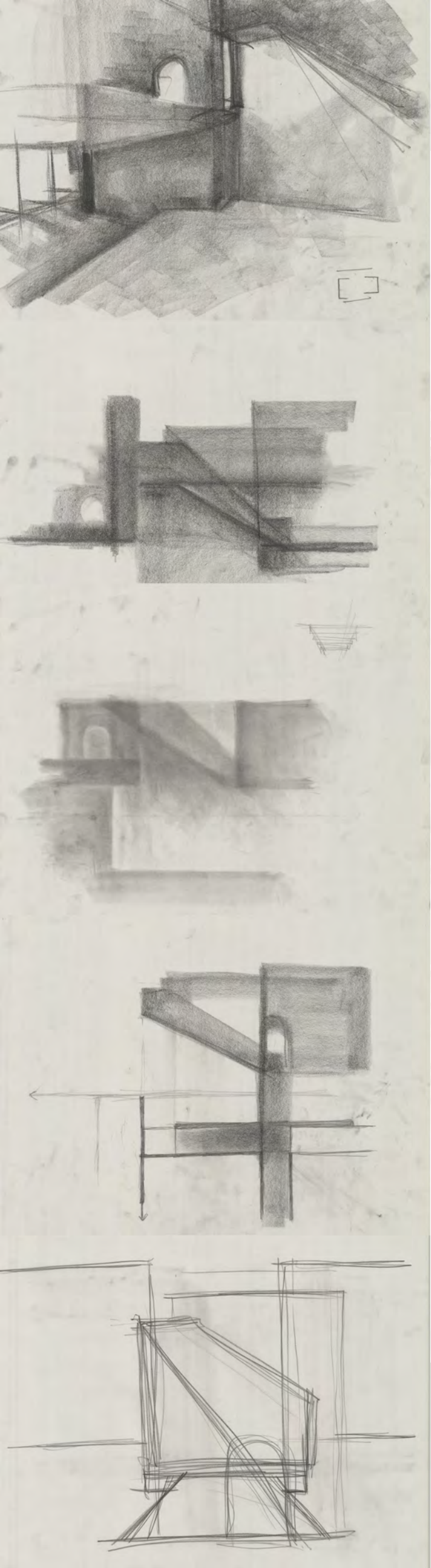

Grand Courtyard, sketches

Grand Courtyard

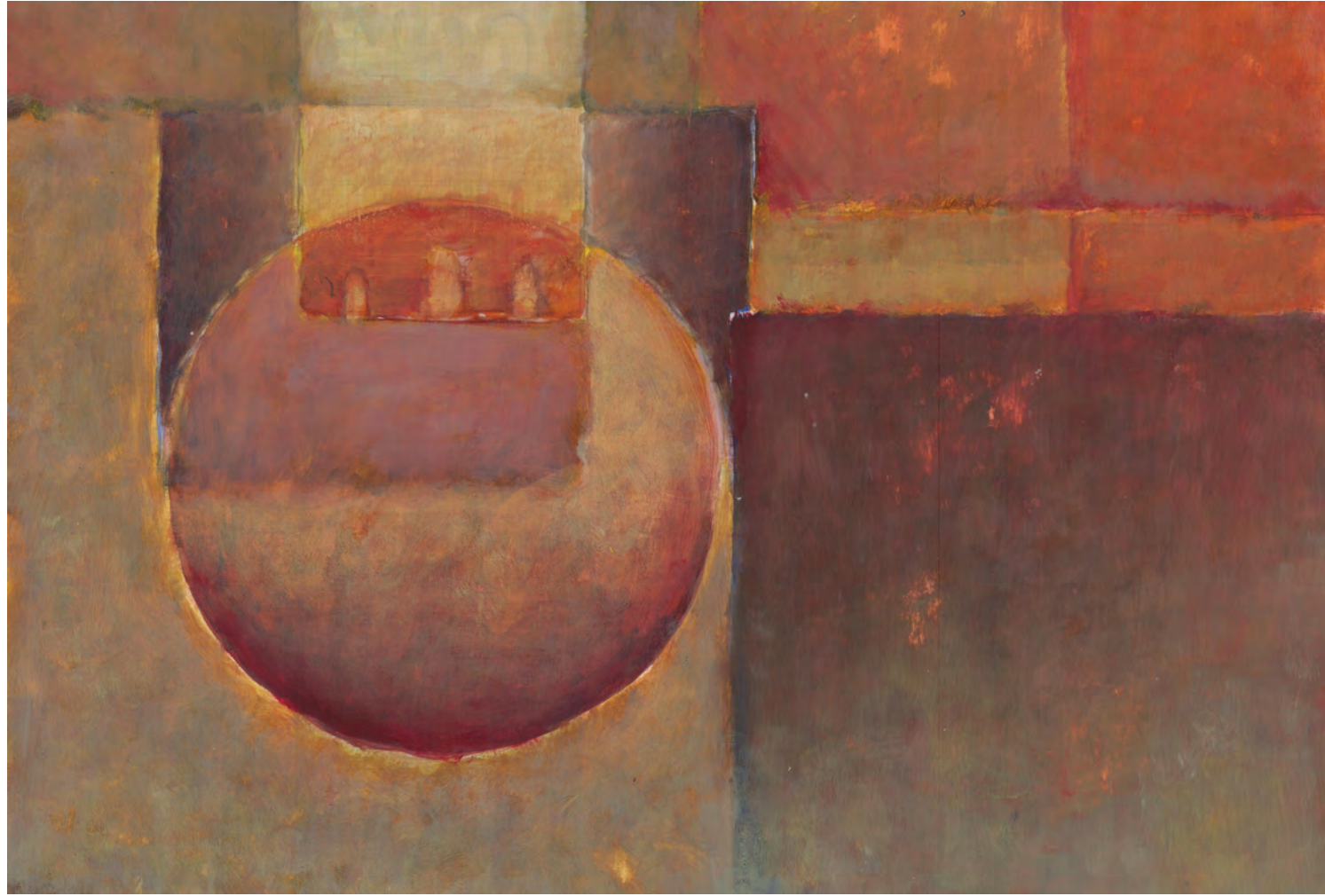

South elevation, diagram

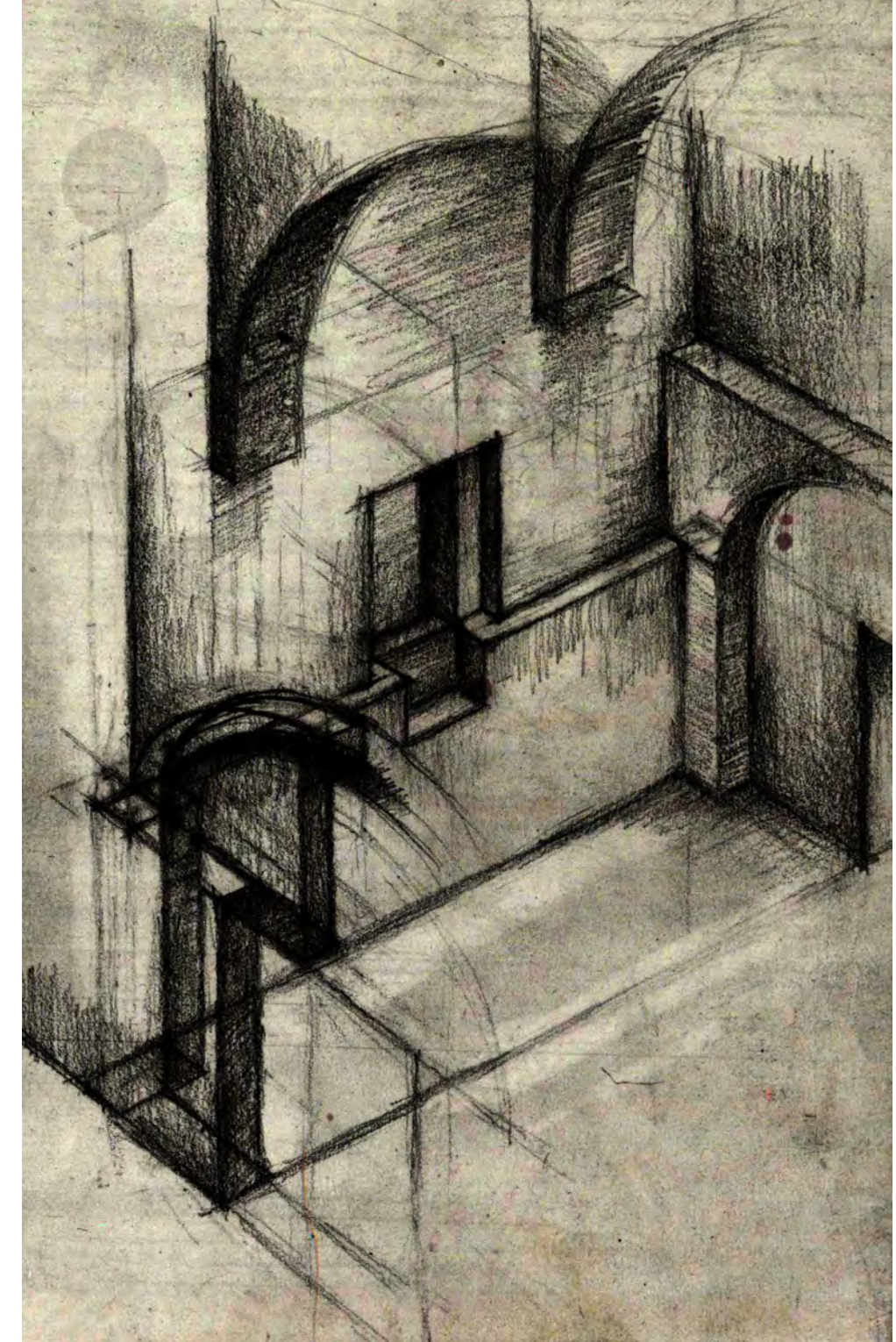

Passage, SW corner

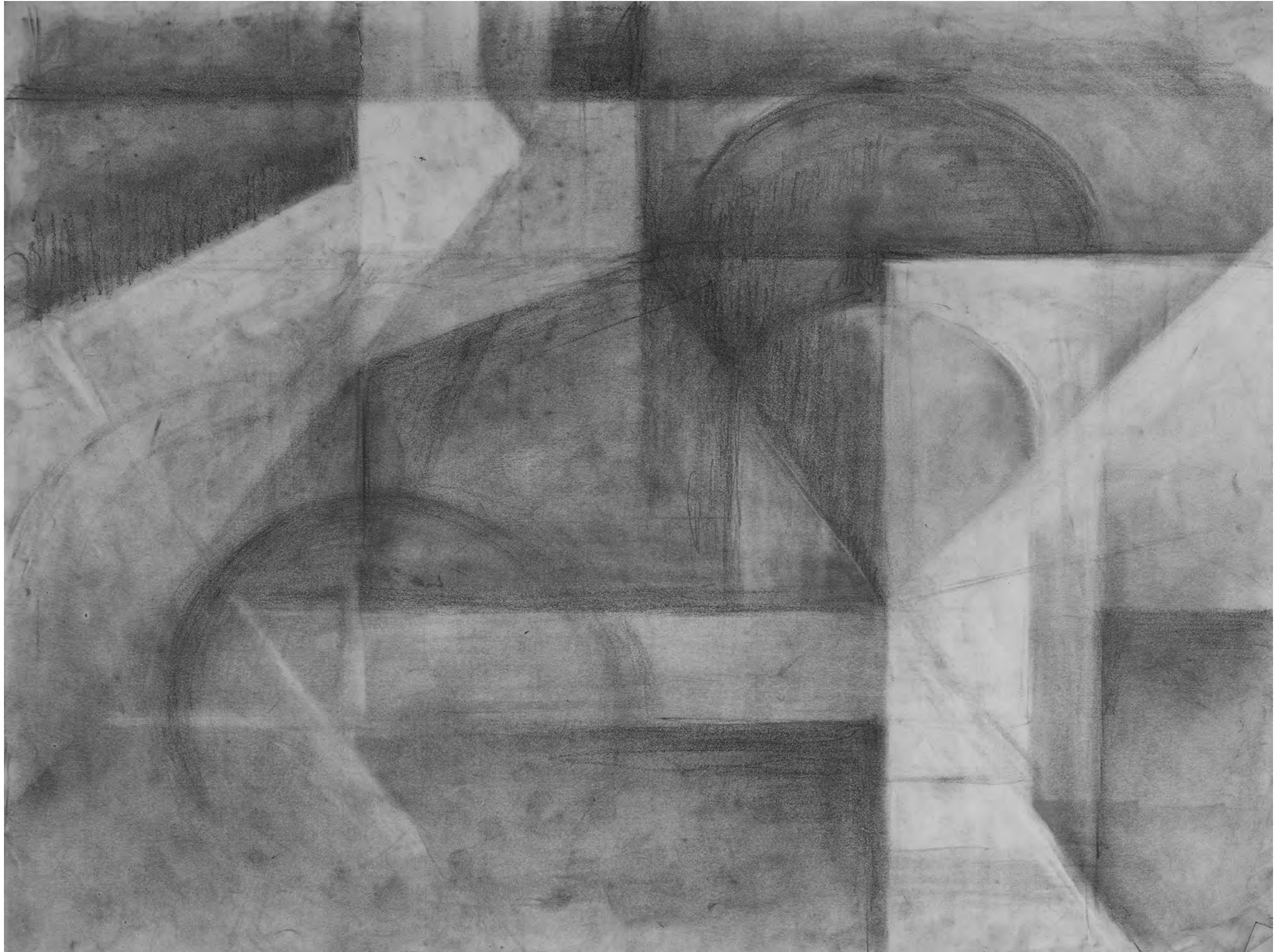

Arches II

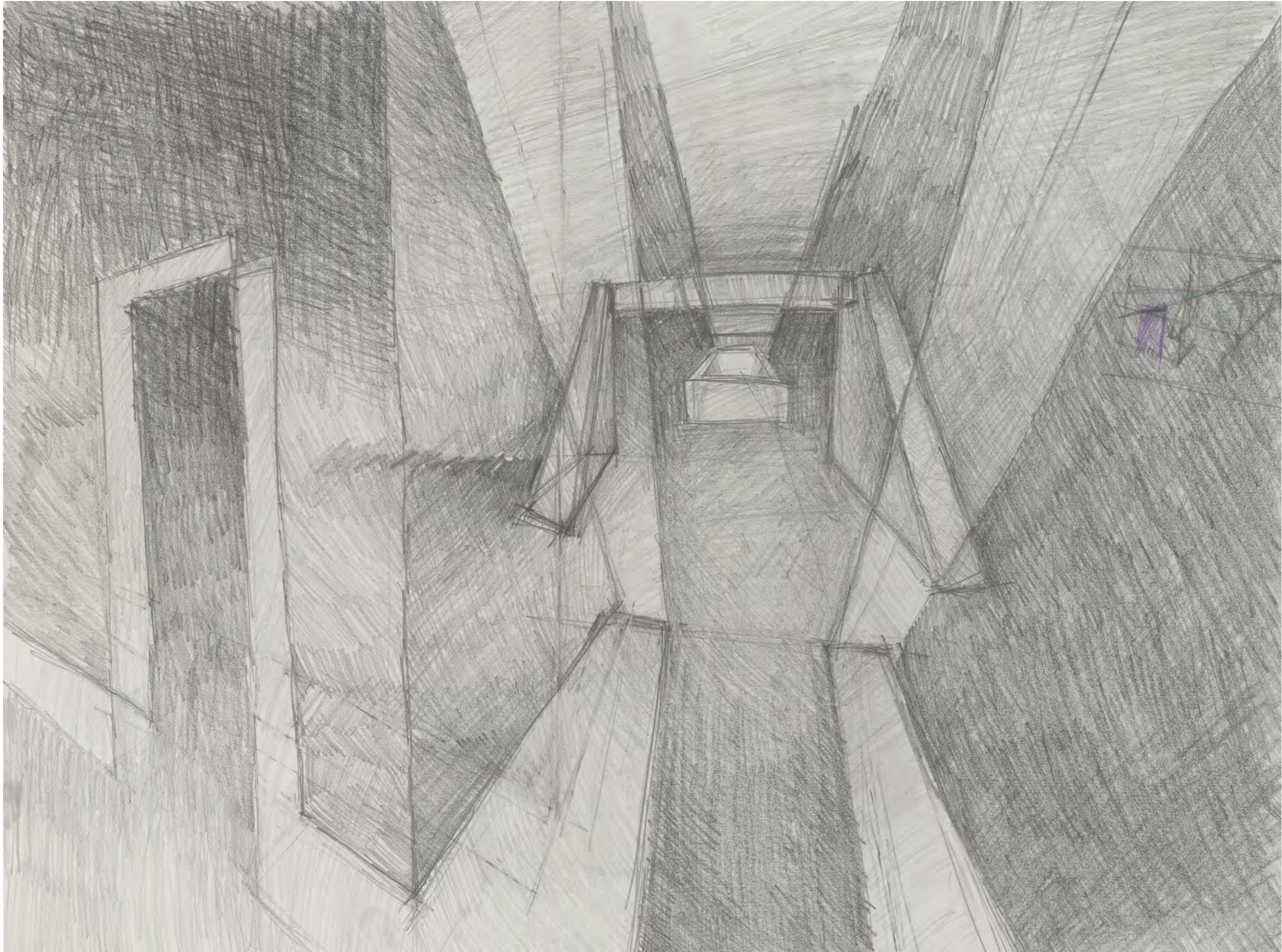

Passageway entrance, NW corner

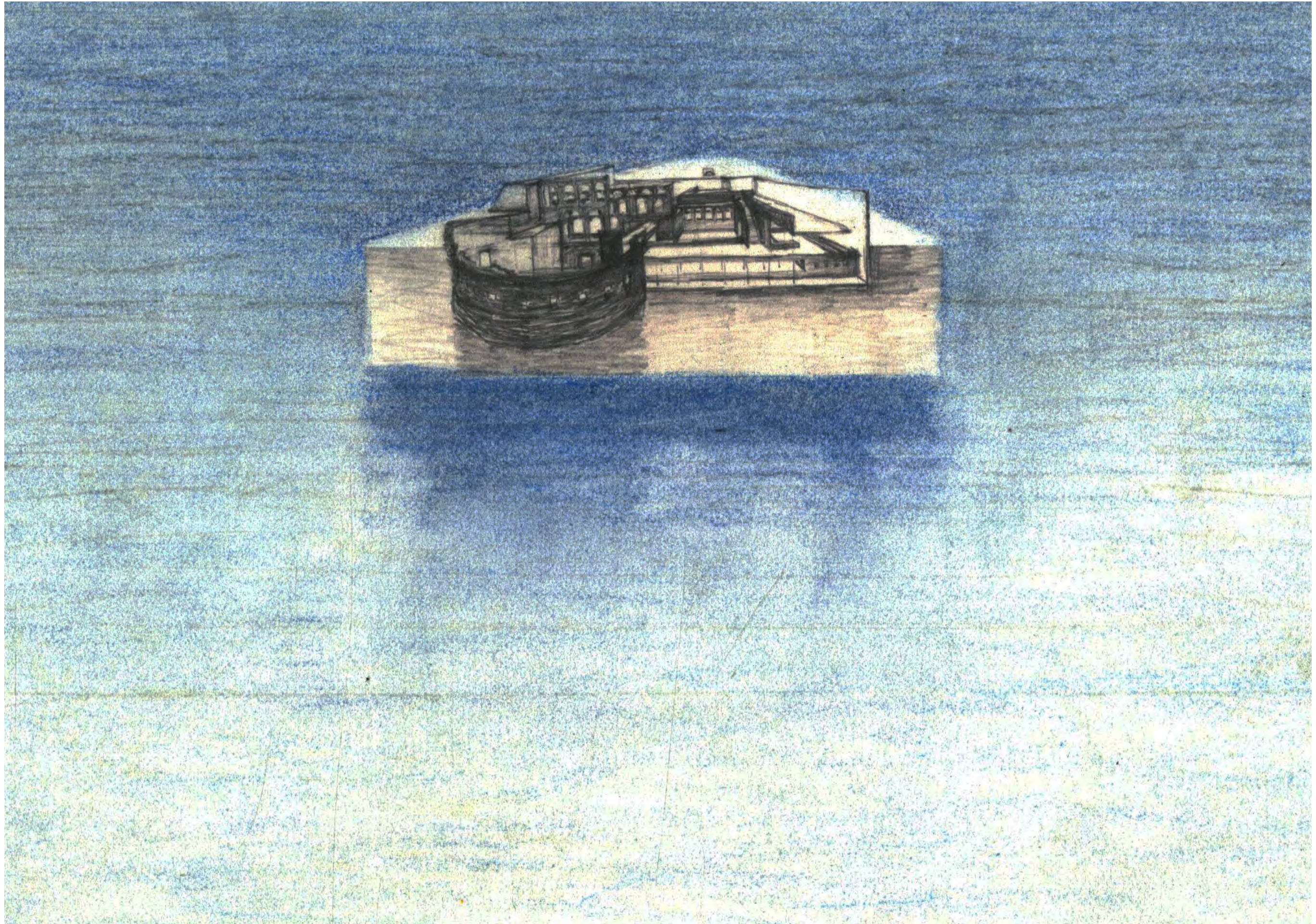

Aerial

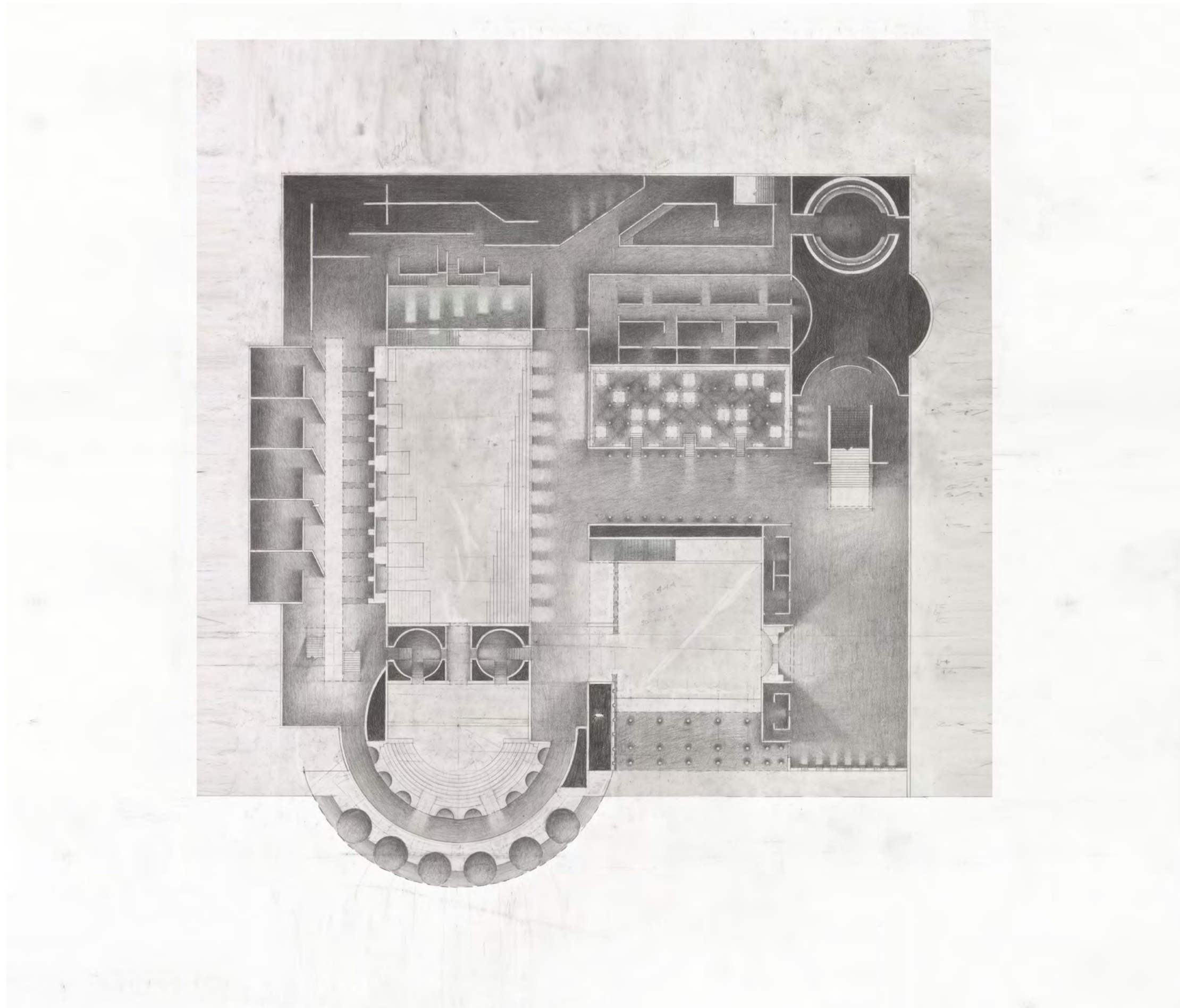

Plan, level -2

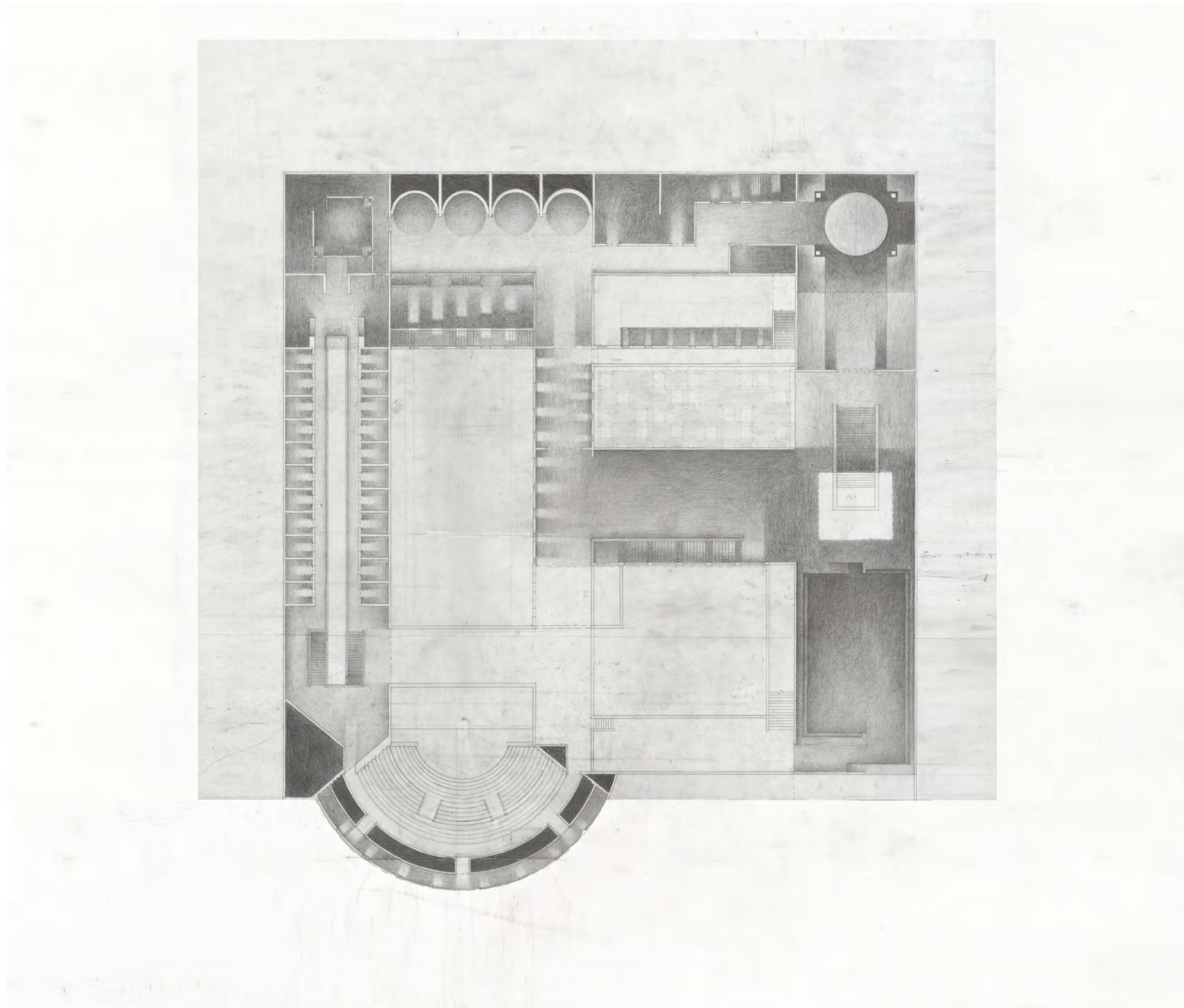

Plan, Level -1

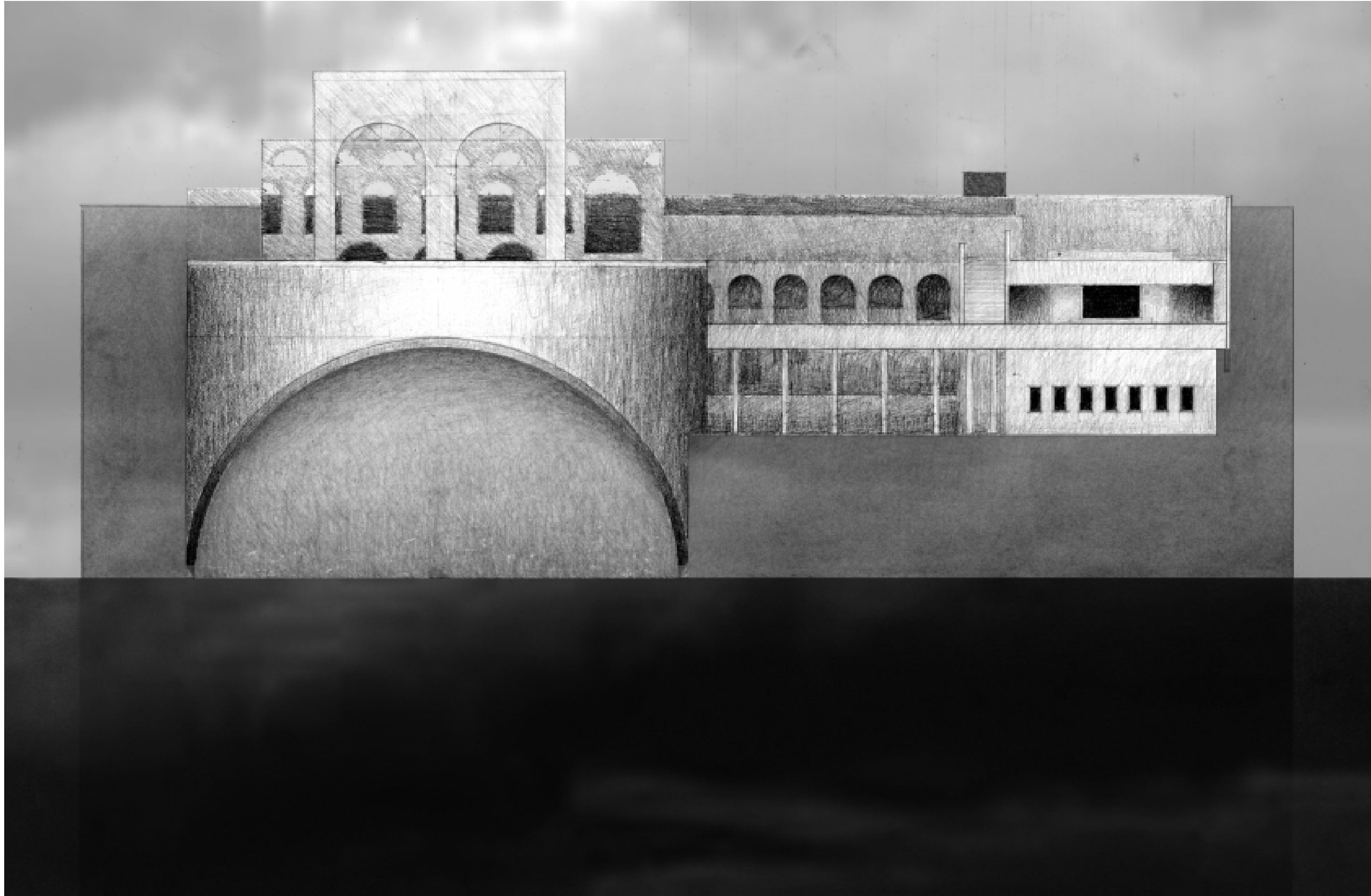

S elevation

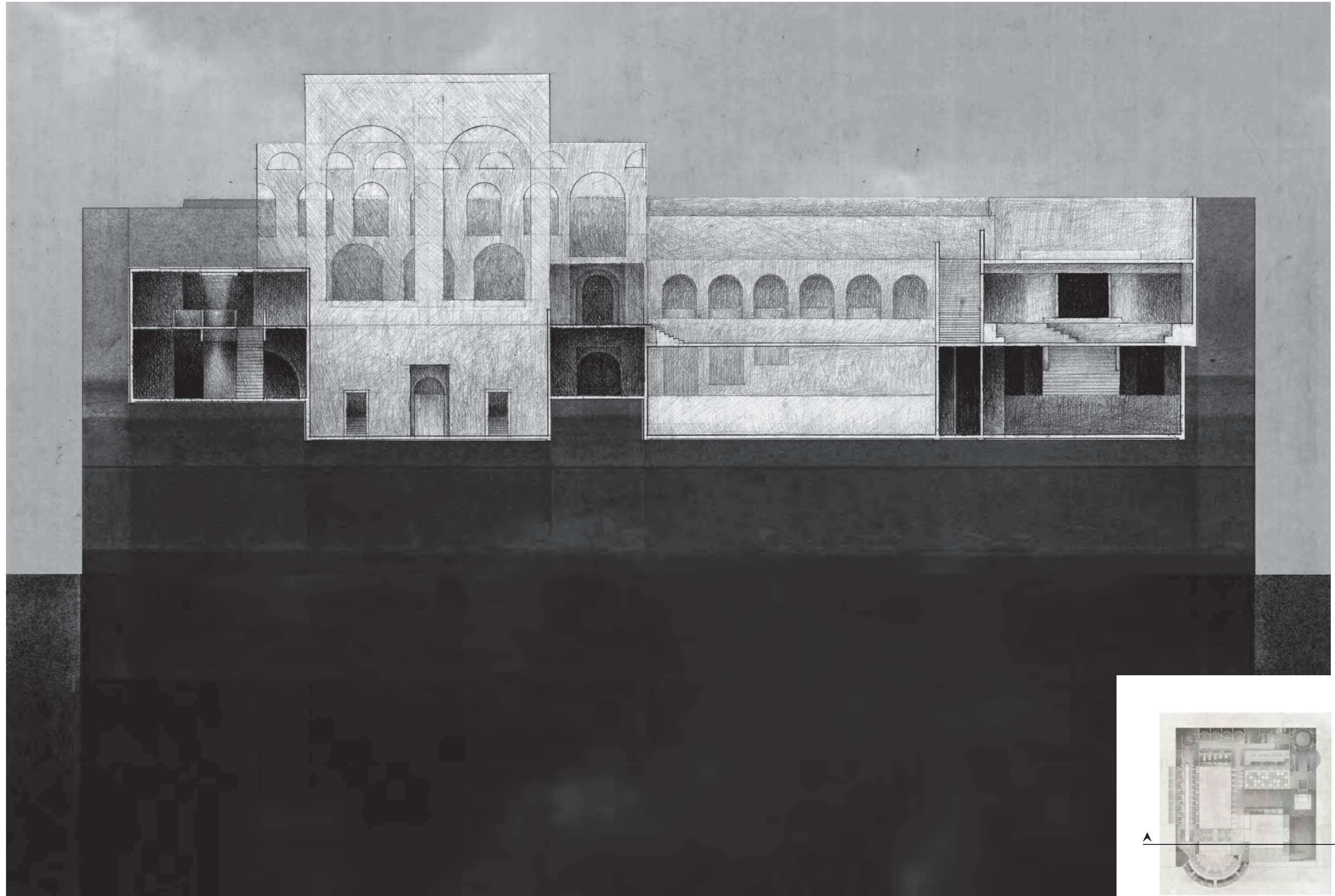

Section I

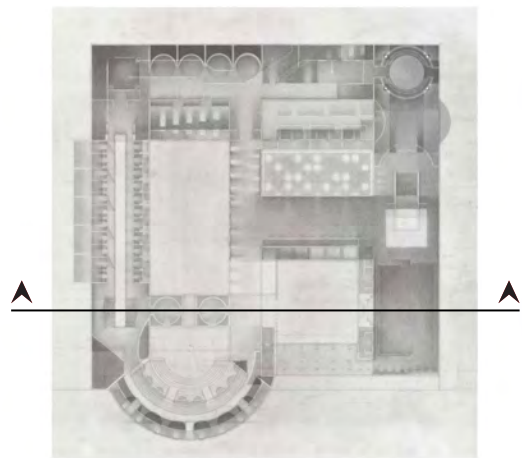
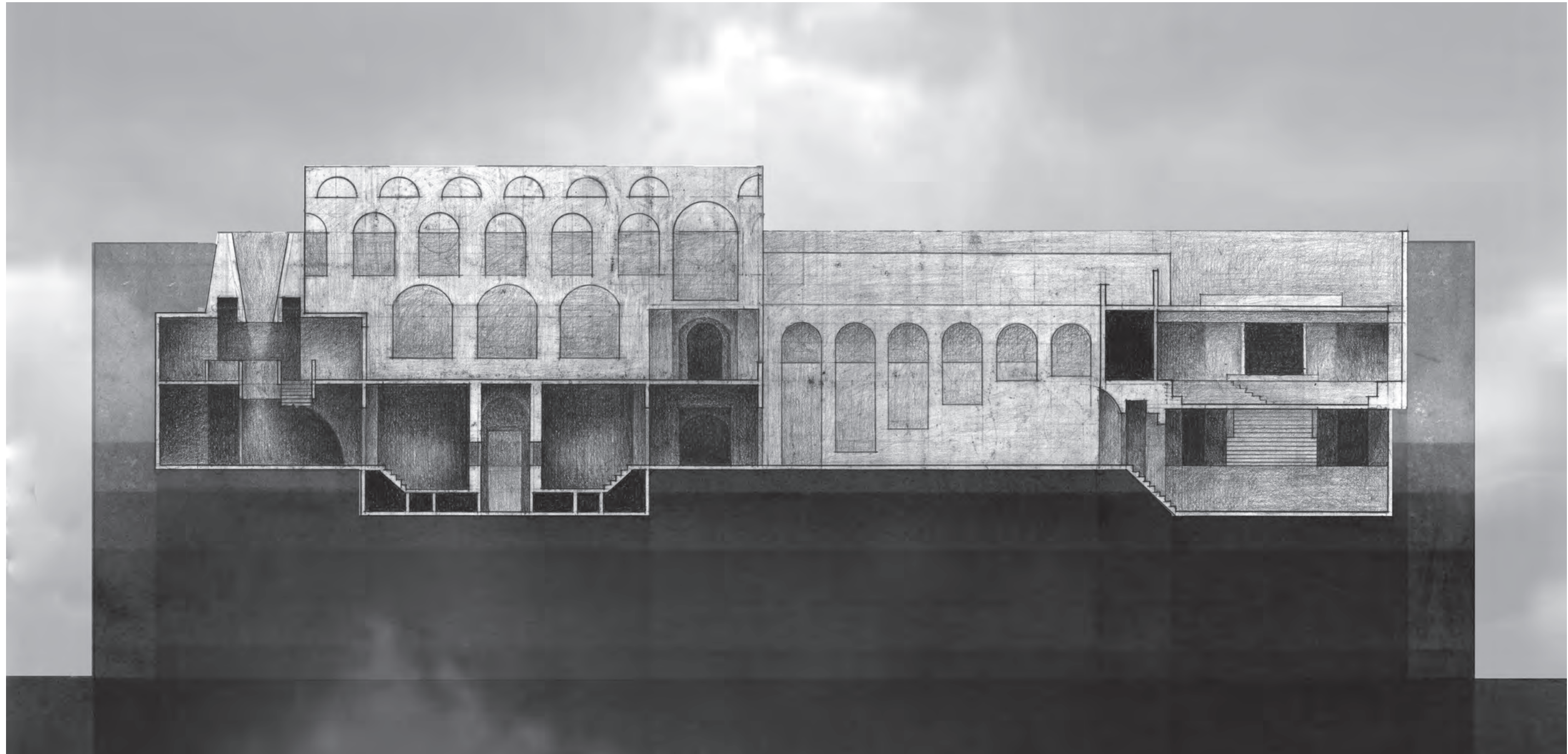

Section II

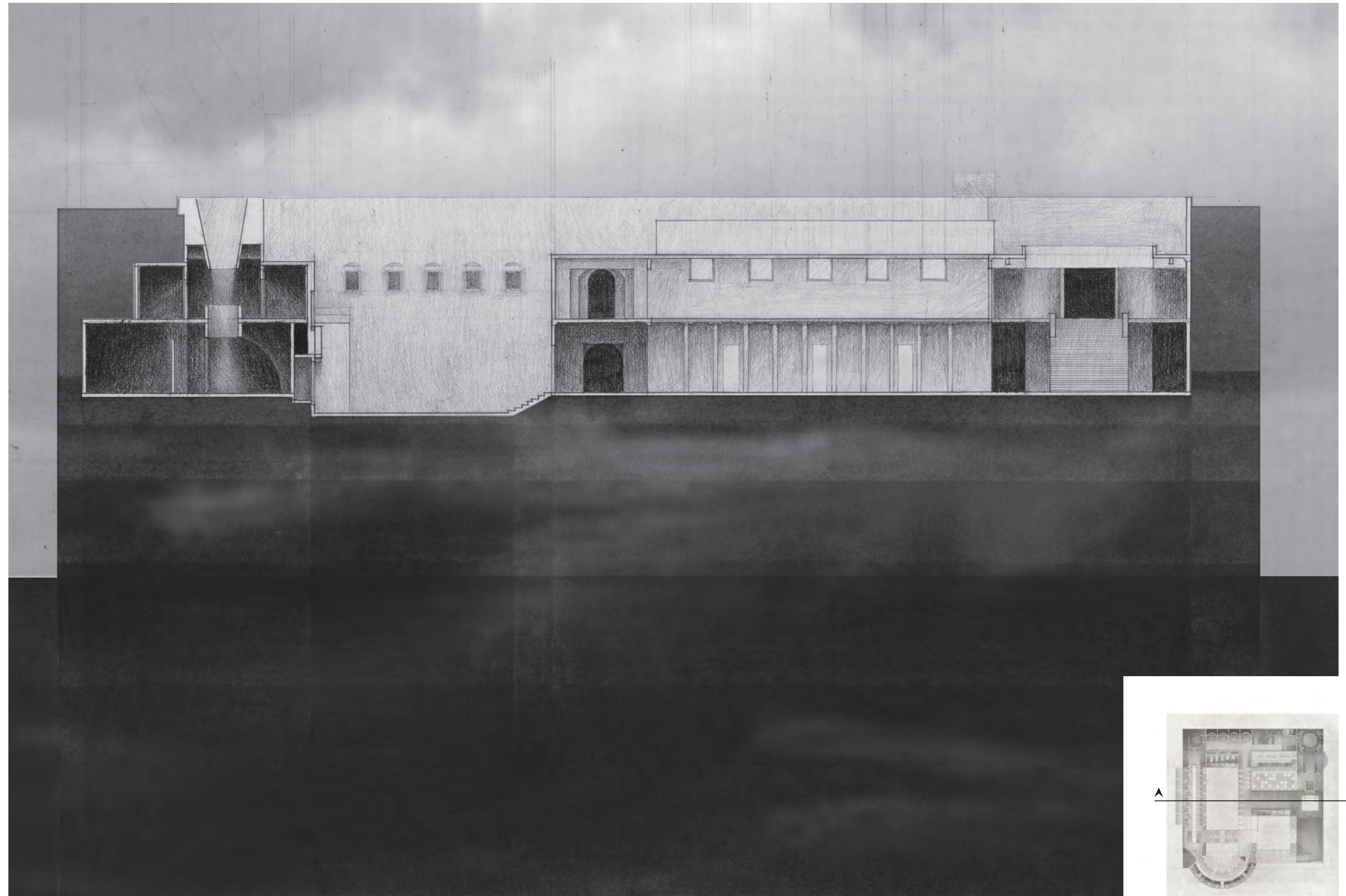

Section III

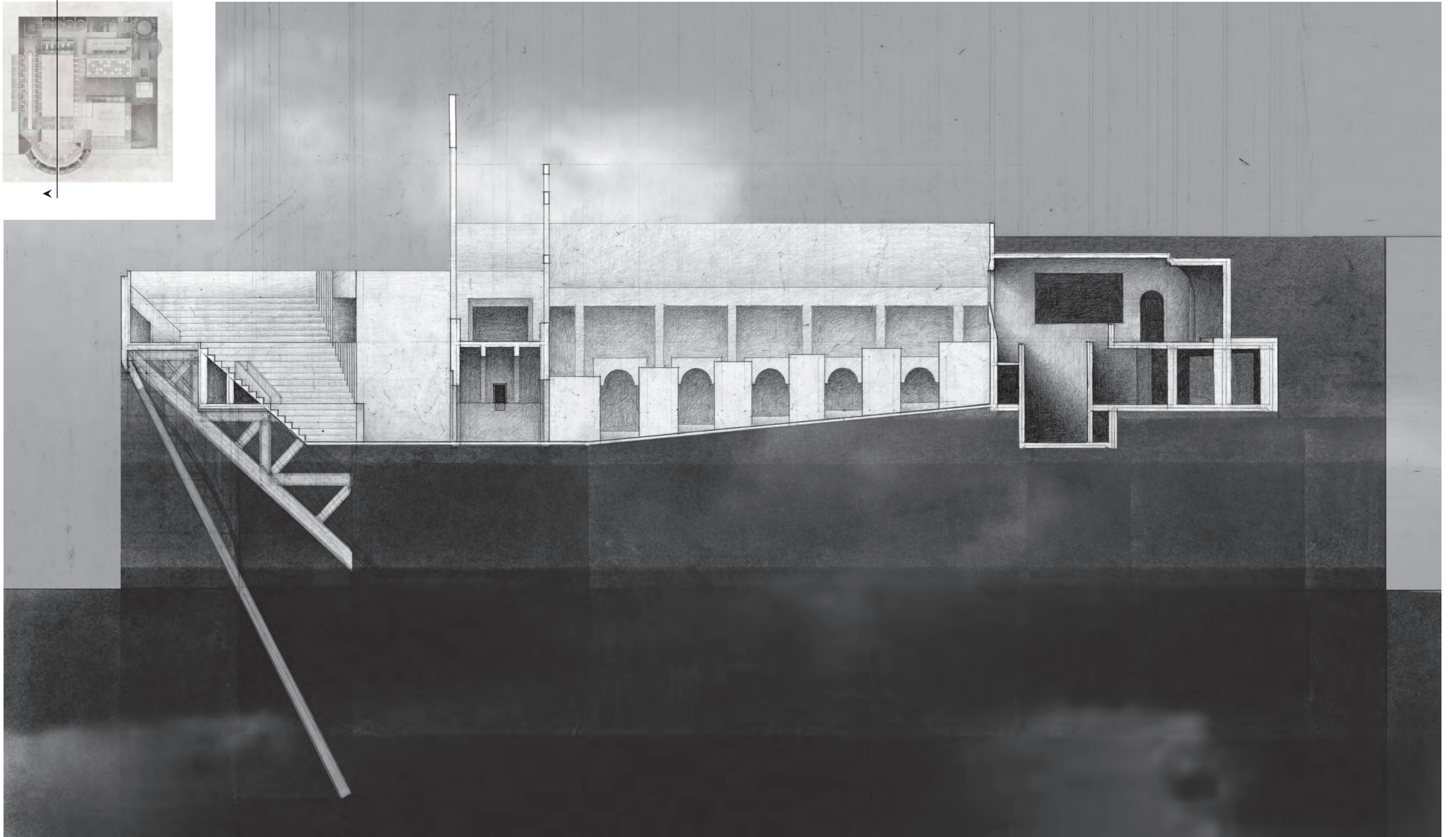
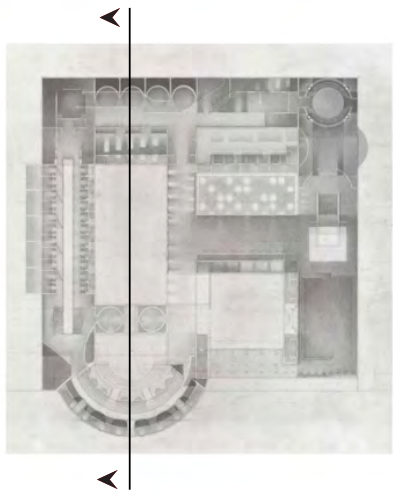

Section IV, facing W

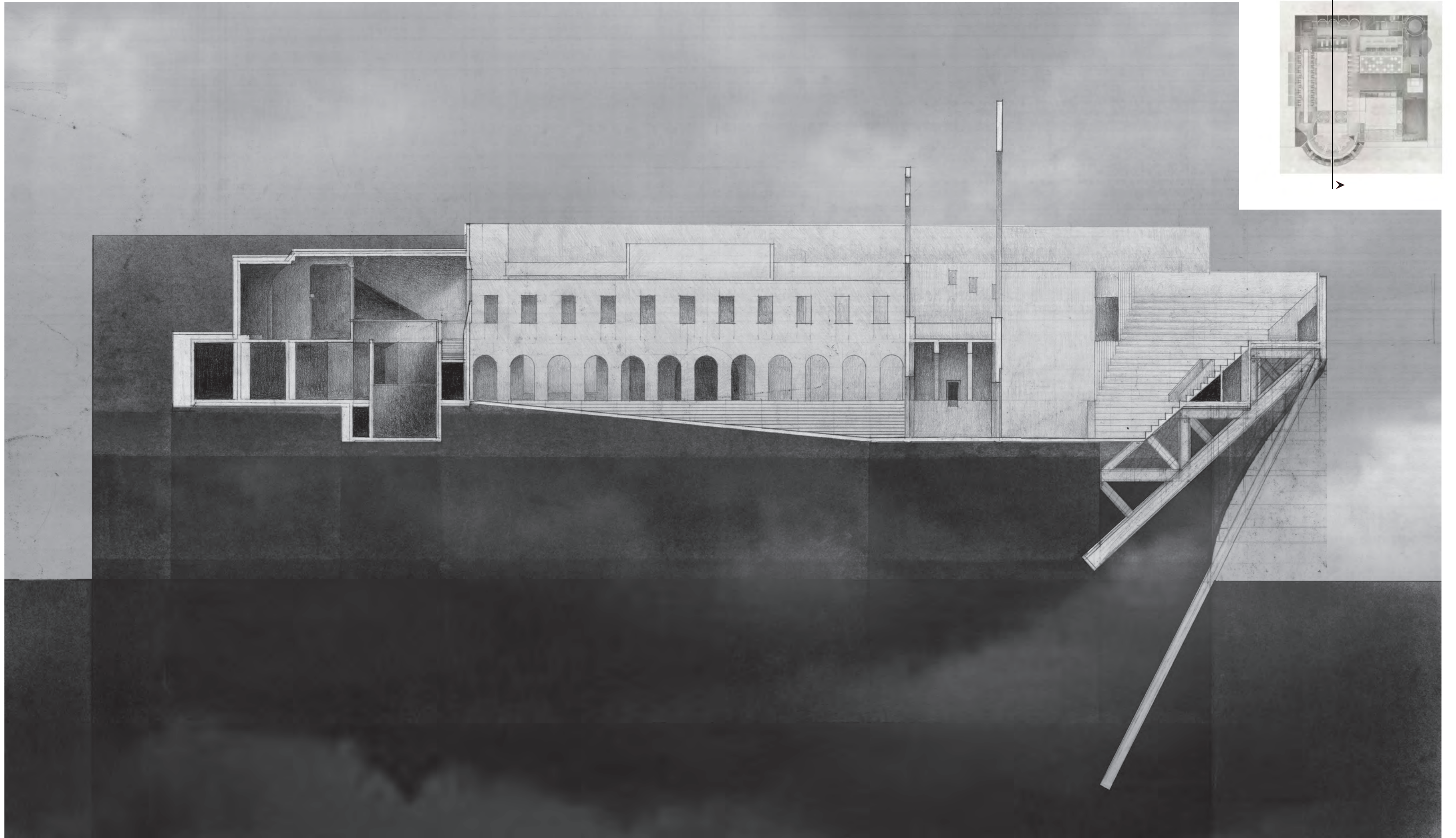

Section IV, facing E

Composite section, facing S

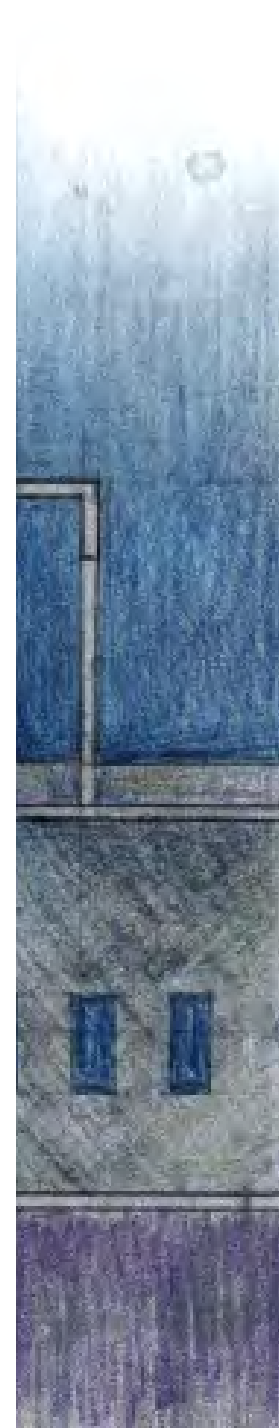
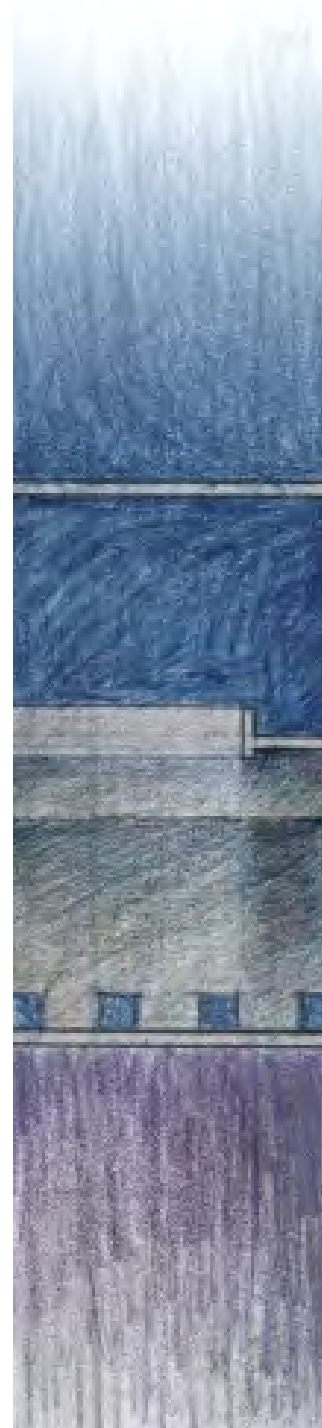

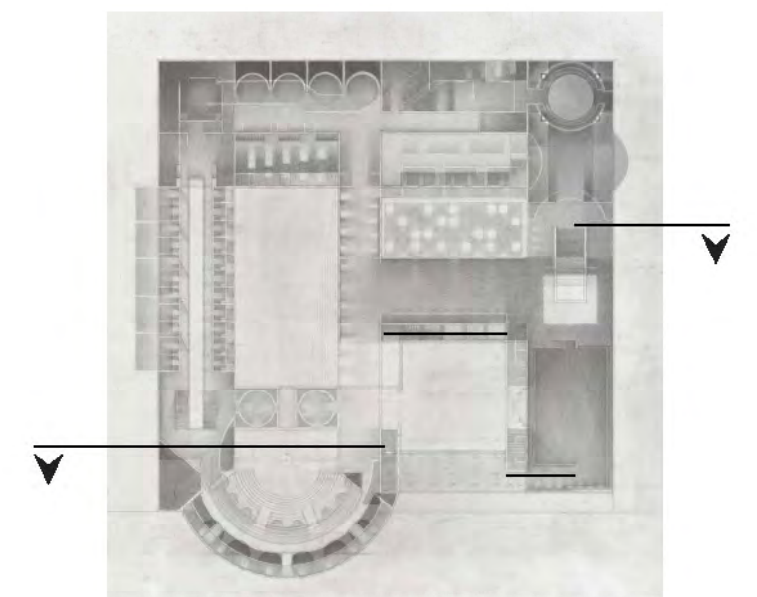
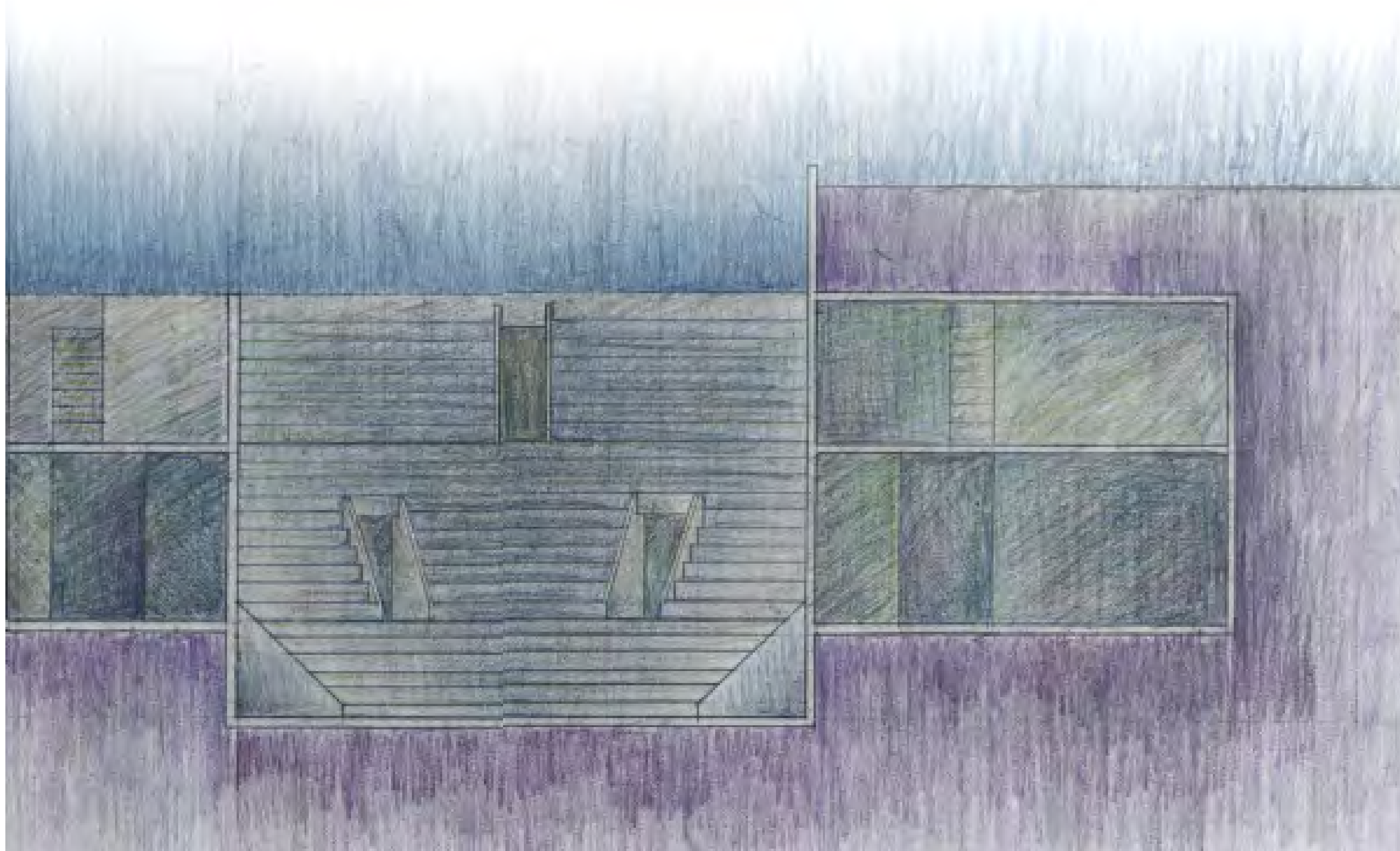

Images

Stalls	1	Recollection VIII	13
Stalls passageway, model	1	Grand Courtyard, sketches	14
Recollection I	2	Grand Courtyard	14
Recollection II	2	South elevation, diagram	15
Perspective, SE corner room, level-1	3	Passage, SW corner	15
Recollection III	3	Arches II	16
Staircase, Grand Courtyard	4	Passageway entrance, NW corner	17
Perspective, N Hall	5	Aerial	18
Plan, diagram	6	Plan, level -2	19
Perspective II, SE corner room, level -1	7	Plan, Level -1	20
Recollection IV	7	S elevation	21
Recollection V	7	Section I	22
Cliff edge	8	Section II	23
Construction of amphitheater, SW corner	9	Section III	24
Levels	10	Section IV, facing W	25
Arches	11	Section IV, facing E	26
Recollection VI	11	Composite section, facing S	27
Recollection VII	12	Composite section, facing S (cont.)	28
Arches ratios	12		

Bibliography

Aurigemma, Salvatore. *Villa Adriana*. Roma: Istituto Poligrafico e zecca dello Stato, 1962. Print.

Brown, Frank Edward. *Roman architecture*. New York, NY: G. Braziller, 1961. Print.

Lyttelton, Margaret. *Baroque architecture in classical antiquity*. London: Thames & Hudson, 1974. Print.

MacDonald, William Lloyd. *The architecture of the Roman Empire: an introductory study*. New Haven, CT: Yale University Press, 1982. Print.

MacDonald, William Lloyd. *Hadrian's villa and its legacy*. New Haven, CT: Yale University Press, 1995. Print.

Marta, Roberto. *Architettura romana : tecniche costruttive e forme architettoniche del mondo romano*. Roma: Kappa, 1985. Print.

Poirier, Anne and Patrick Poirier. *Domus Aurea : fascination des ruines*. Exh. cat., Paris: Centre national d'art et de culture Georges Pompidou, Musée national d'art modern. 1978. Print.

Segal, Arthur. *From function to monument: urban landscapes of Roman Palestine, Syria, and Provincia Arabia*. Oakville, CT: Oxford, 1997. Print.

Somers, Clarke and R. Engelbach. *Ancient Egyptian construction and architecture*. New York, NY: Dover Publications, 1990. Print.

Ward-Perkins, J. B. *Roman imperial architecture*. New York, NY: Penguin Books, 1981. Print.

Ward-Perkins, J.B. *The Severan buildings of Lepcis Magna: an architectural survey*. Ed. Philip Kenrick. London: Society for Libyan Studies, 1993. Print.

Ward-Perkins, J. B. *Studies in Roman and early Christian architecture*. London: Pindar Press, 1994. Print.

Wataghin Cantino, Gisella. *La Domus Augustana; personalità e problemi dell'architettura flavia*. Torino: Giappichelli, 1966. Print.

Wilson Jones, Mark. *Principles of Roman architecture*. New Haven, CT: Yale University Press, 2000. Print.