

Reconstituting a World: Constructing a Cube

Erik F. Peterson

Thesis submitted to the faculty of
Virginia Polytechnic Institute and State University

In partial fulfillment of the requirements for the degree of
Master of Architecture in Architecture

Frank H. Weiner

Steven R. Thompson

William U. Galloway

July 9, 2013

Blacksburg, VA

Keywords: Architecture, Cosmogony, Boundary, Limit

The background of the page is a large, textured square. It features a grid of squares in various shades of green, grey, and brown. In the center of this grid is a smaller, glowing square with a bright yellow and orange center, surrounded by a dark, irregular border that looks like a hole or a burn mark.

Reconstituting a World: Constructing a Cube

Erik F. Peterson

Abstract

The following is an exploration into the composition and construction of a marine research laboratory situated on a remote sea cliff off the coast of Norway. The settlement is composed as a model of the world. Located at the chaotic boundary of earth, sea and sky, the construction acts against these forces as threshold and counterpoint. It is the reconstitution of a world, a settlement, a center in a perceived infinity.

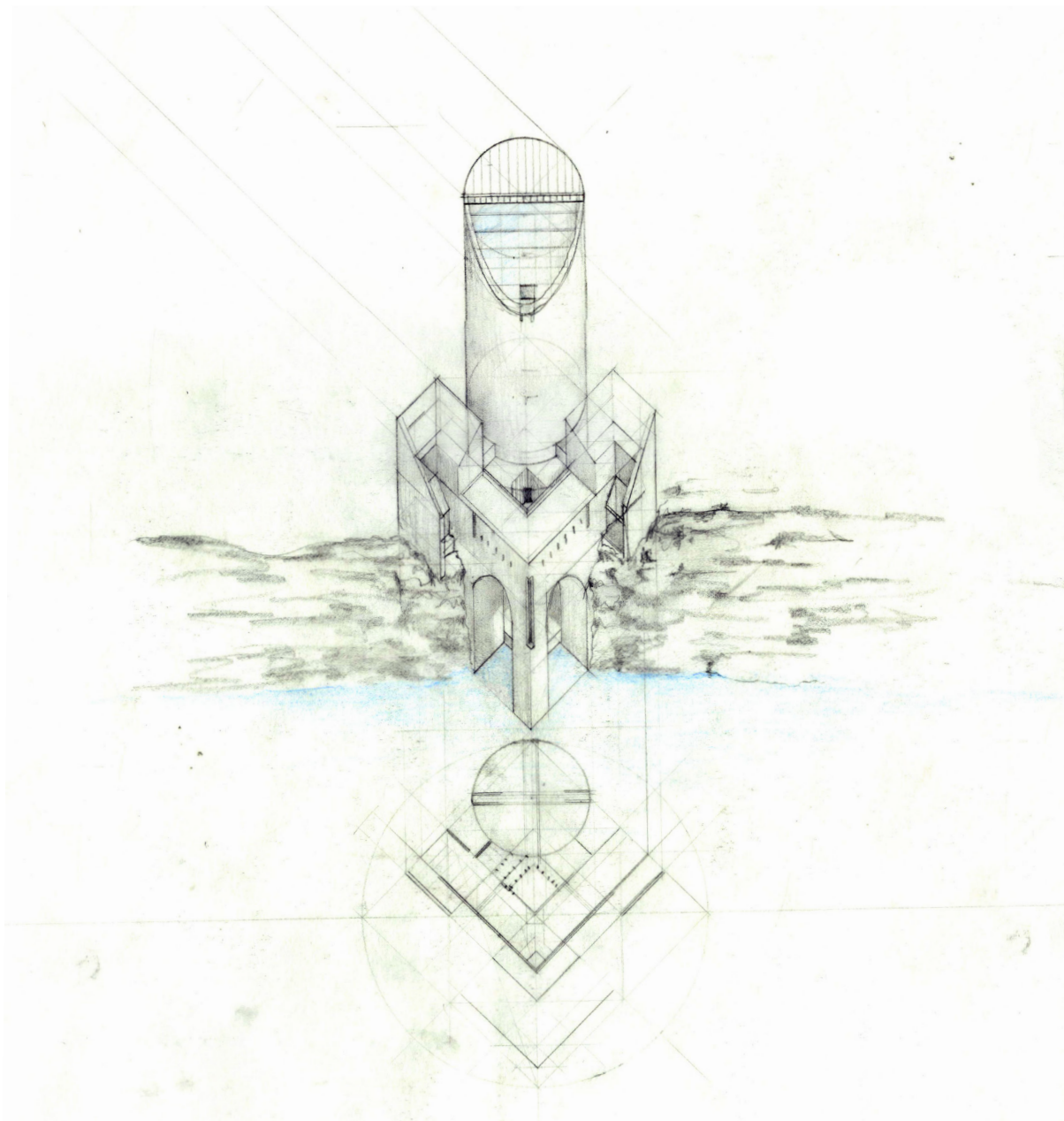

Acknowledgements

Thank you to all my teachers and classmates who have kept me thoroughly confused and continuously asking questions.

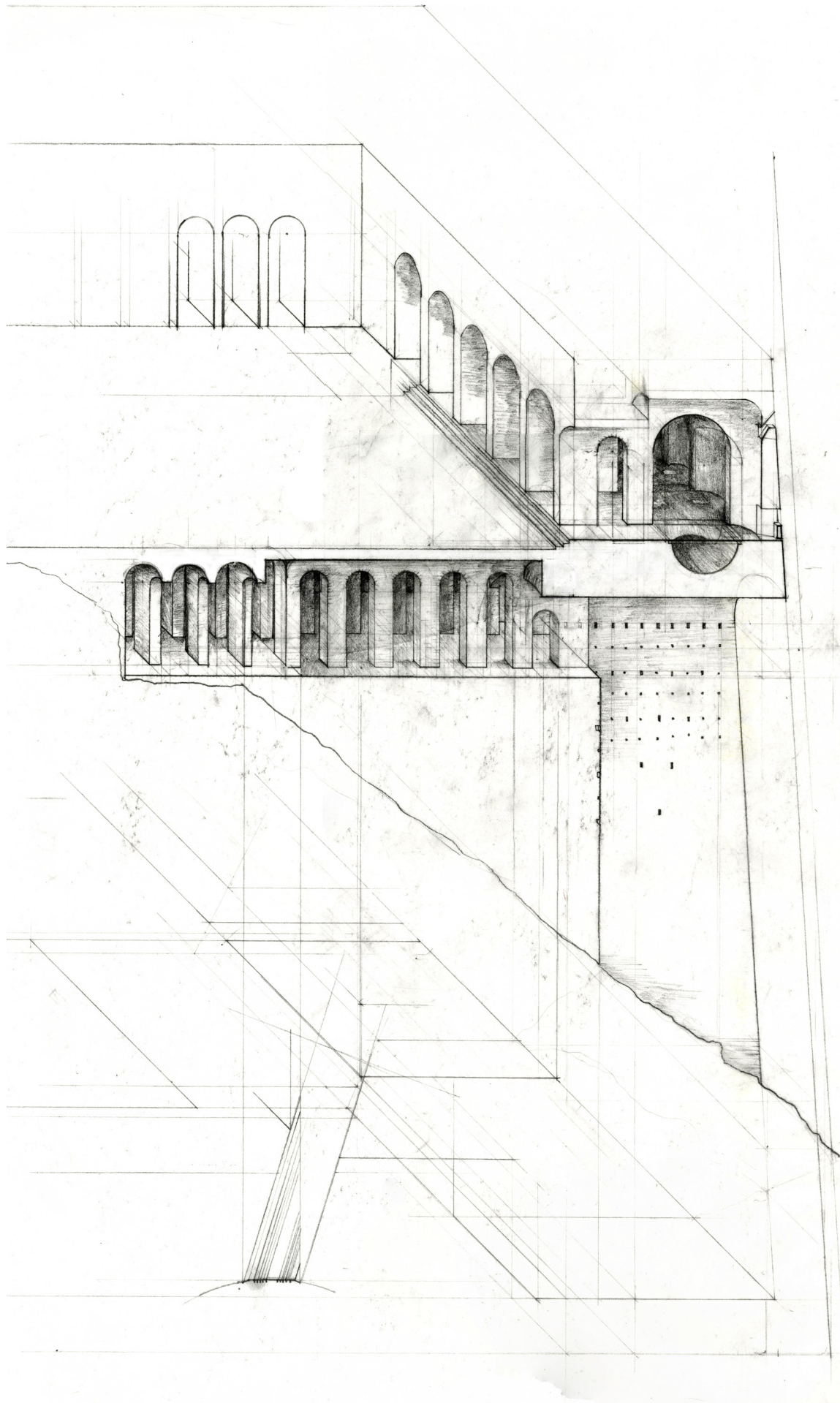

Reconstituting a World: Constructing a Cube

Table of Contents

Boundary	2
Model of the World	5
Corner	7
Diagonal	10
Plates	11
Cut Form	29

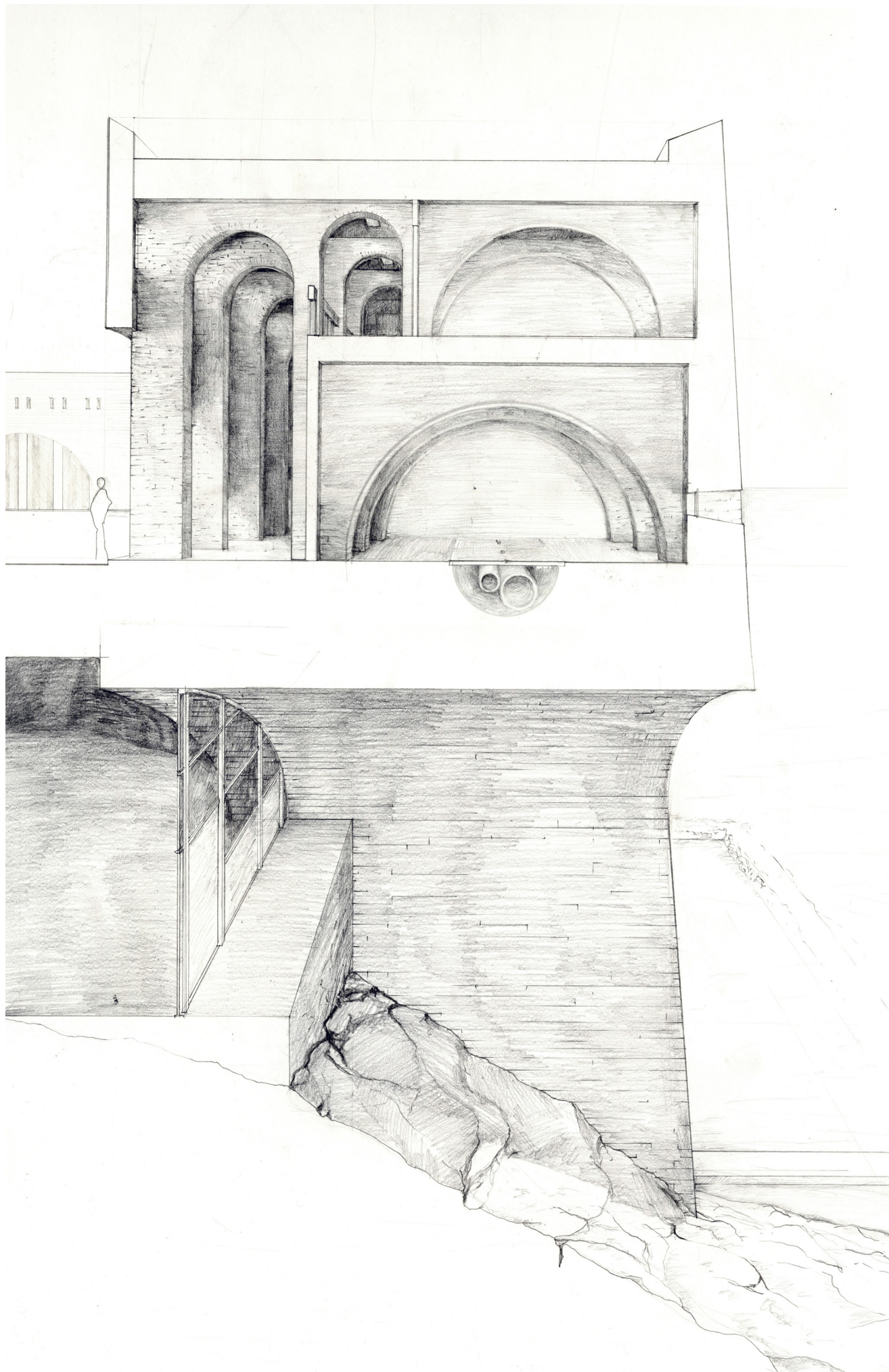

List of Images

- i On the Horizon I
- ii Order in the World
- iii Standing Against
- iv Courtyard Section Study
- v Spatial Section Study
- 1 On the Horizon II
- 2 Order in Chaos
- 3 Bounding the Sky
- 4 Wall Section
- 5a Model of the World
- 5b Cube on a Cliff I
- 6 Crypt Ceiling
- 7 Corner Study I
- 8 Corner Study II
- 9 Approaching the Cube
- 10 Diagonal Section
- 11 Cube on a Cliff II
- 12 On the Horizon III
- 13 Single Bay
- 14 Threshold to the Sea
- 15 Plan Detail top
- 16 Plan Detail middle
- 17 Plan Detail bottom
- 18 Typical Bay Section
- 19 Section Through Upper Levels I
- 20 Section Through Upper Levels II
- 21 Tower Section top
- 22 Tower Section bottom
- 23 Tower Axon
- 24 Cloister Plan
- 25 Crypt Plan
- 26 Entry Plan
- 27 Cubic Plan Composite
- 28 Cube Axon
- 29 A Small World, Cinque Terre, Italy
- 30 Model Composite
- 31a Cube and Tower Model
- 31b Site Model a
- 31c Site Model b I
- 32a Site Model b II
- 32b Section Model
- 32c Site Model c
- 33a Tower Section Model a
- 33b Wet Lab Ceiling Model
- 33c Tower Base Model
- 34a Corner Model
- 34b Tower Section Model b
- 35a Emerging Corner
- 35b Wall Section Model
- 35c Tower Model
- 36 Sketches of the World
- 37 Drawing
- 38 Corner Sketches
- 39 Tower Plan
- 40 Tower Section Study

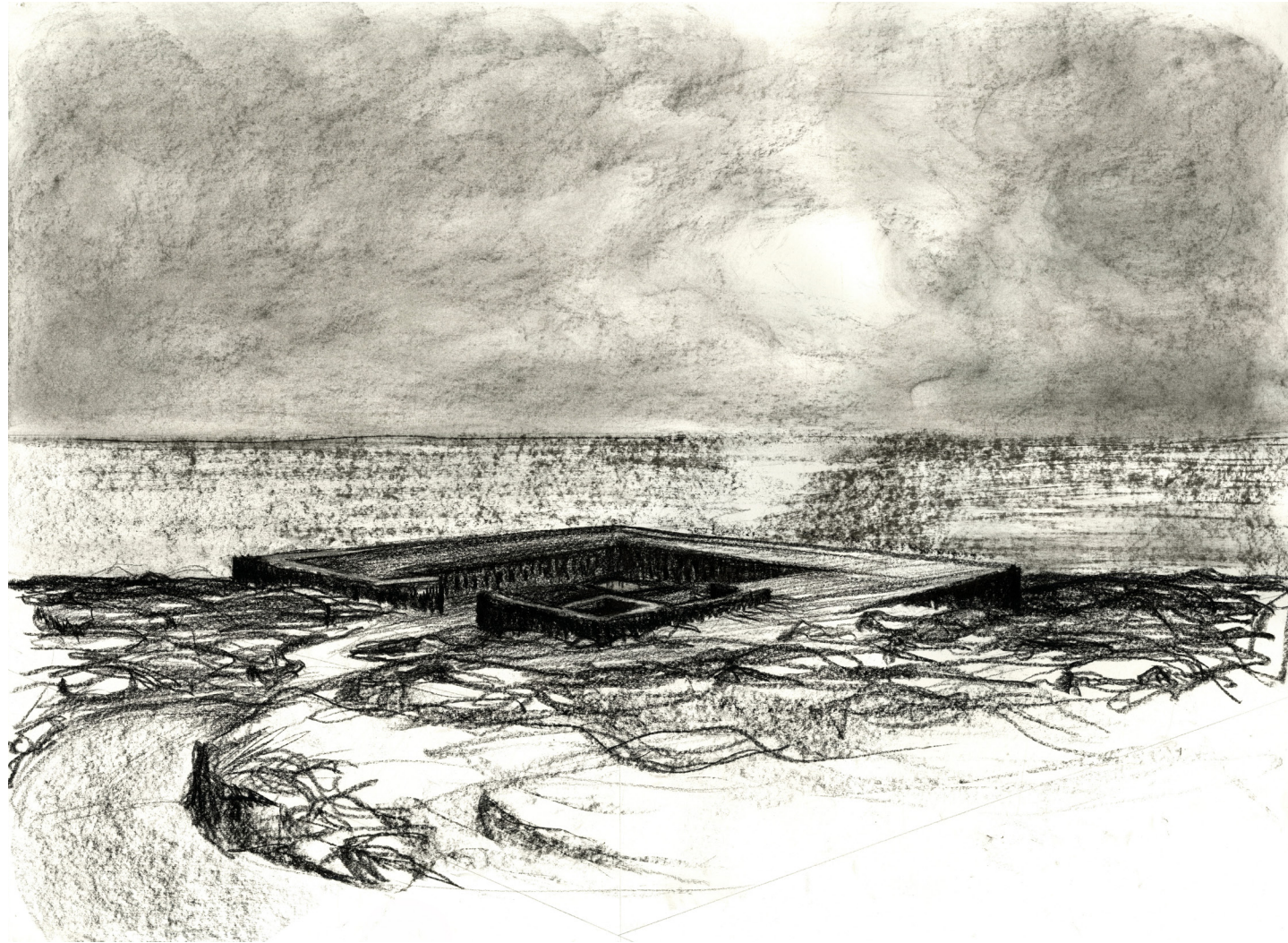

“When the earth was envisioned as round, the horizon ceased to be the end of the world. In acknowledging the spherical form of the earth, man lost his sense of the outside as a domain surrounding him. He could no longer obtain any sense of scale from his surroundings. His place had no center.”

Fjeld, Per O, and Sverre Fehn. *Sverre Fehn: The Thought of Construction* p. 26

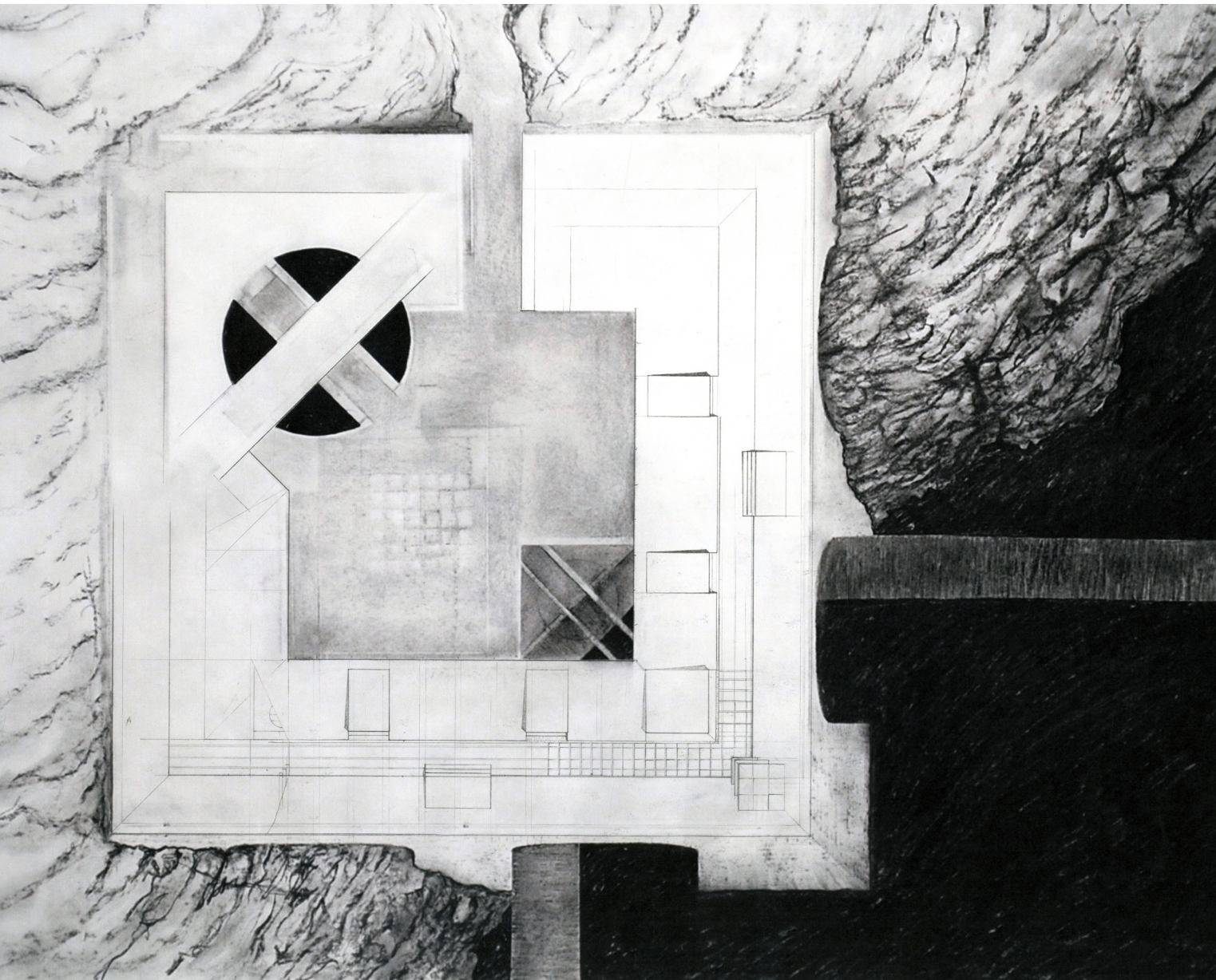

Boundary

A world is a finite entity. Without a boundary, the world falls to formlessness, infinity.

On an infinite length of cliff, along an expanse of ocean, beneath an endless sky, a finite world offers a place of rest and order.

A boundary exists between two modes of being. Delimiting inside, simultaneously gives definition to outside.

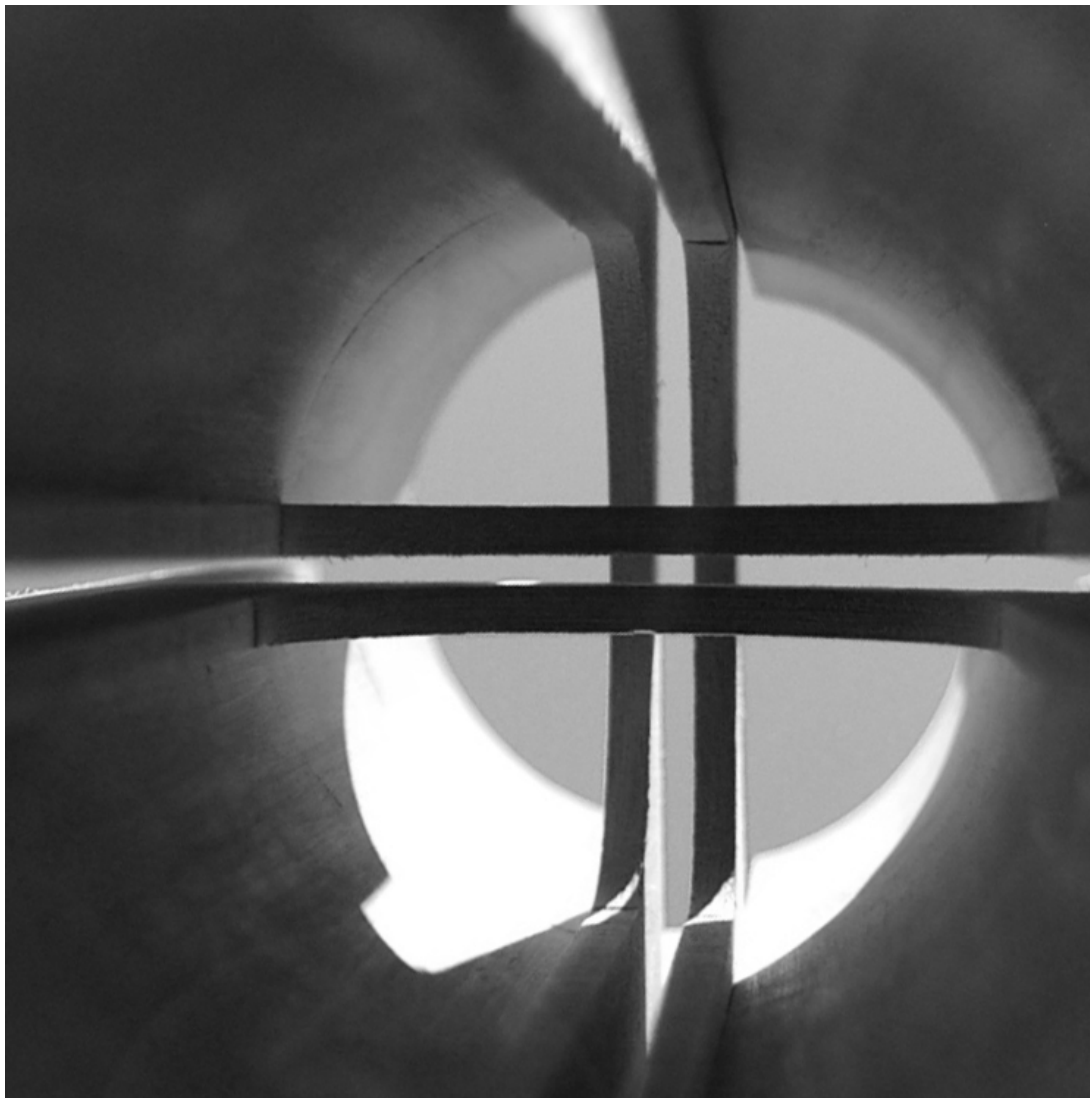

“A boundary is not that at which something stops but, as the Greeks recognized, the boundary is that from which something *begins its presenceing*. That is why the concept is that of *horismos*, that is, the horizon, the boundary.”

Heidegger, Martin
“Building Dwelling Thinking”

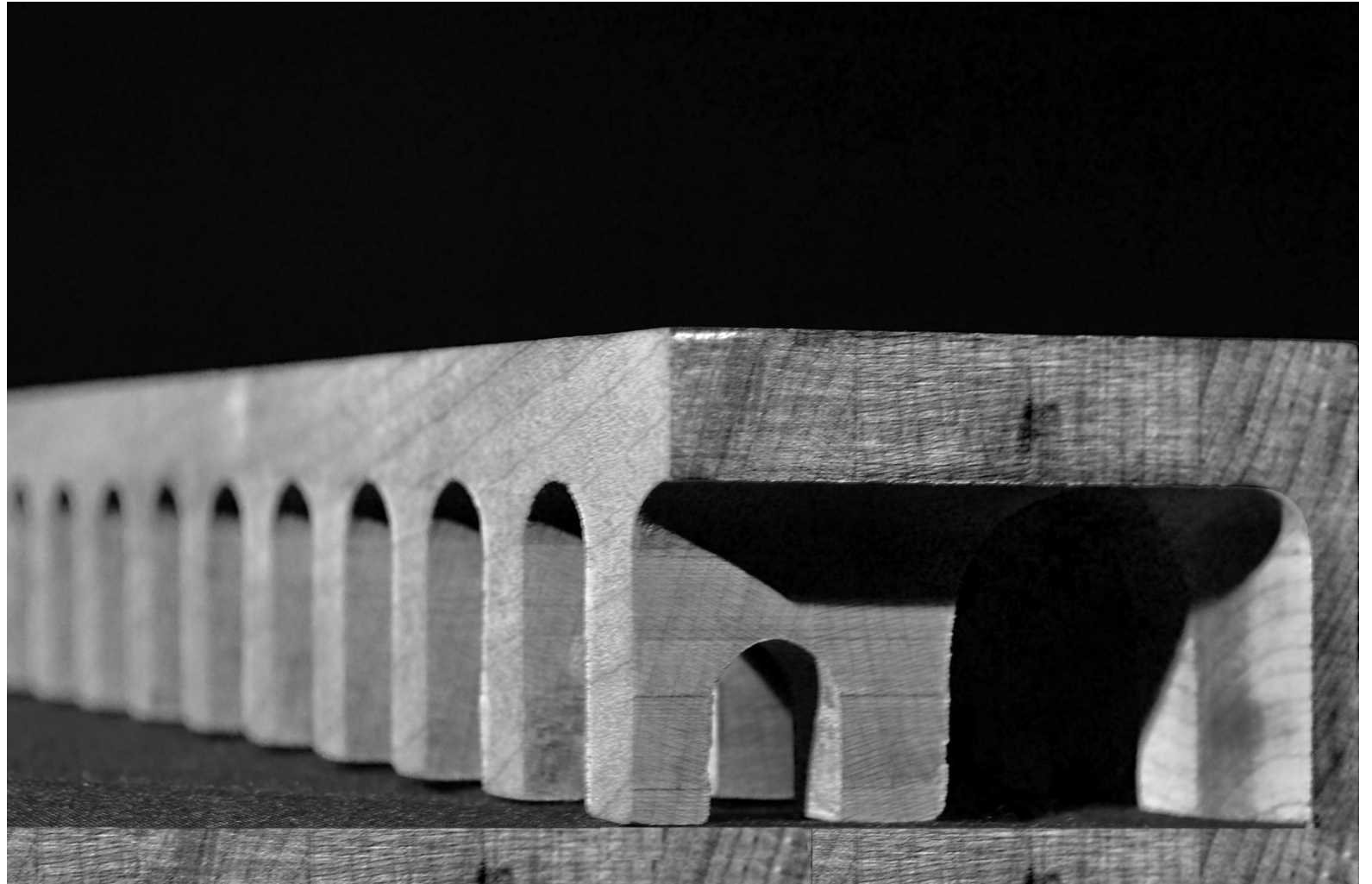

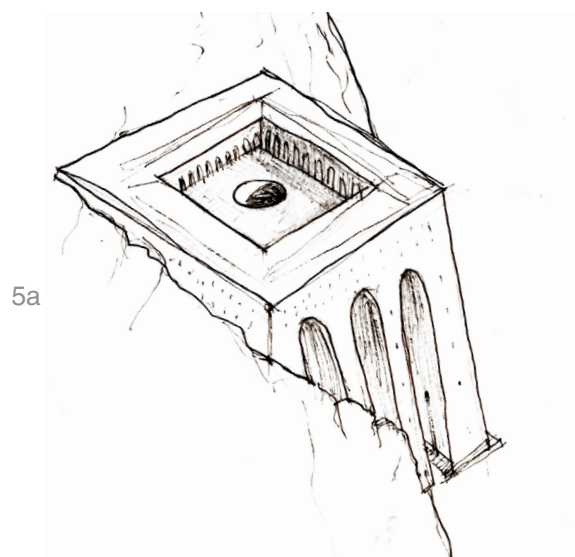

5a

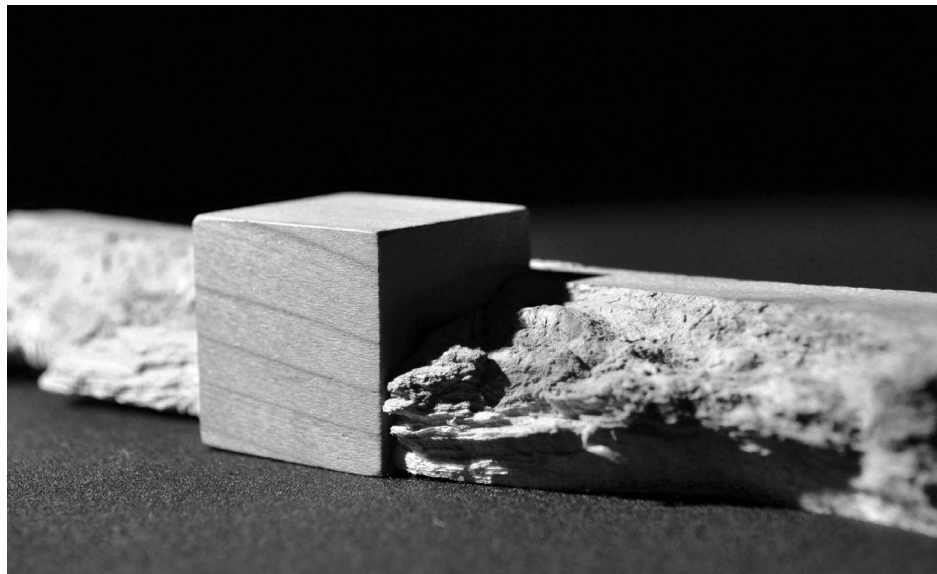

5b

Model of the World

The cube is a primary human habit. Up, down, left, right, back and front are the ways we encounter the existence of our world, and the way we re-present it. It is in the form of the cube that we are able to model our world. A cube is an autonomous structure, scalable, simultaneous and transparent. The cube is brought into specific existence through construction and the particular situation. Necessary ambiguities arise between the Platonic ideal and the specific instance.

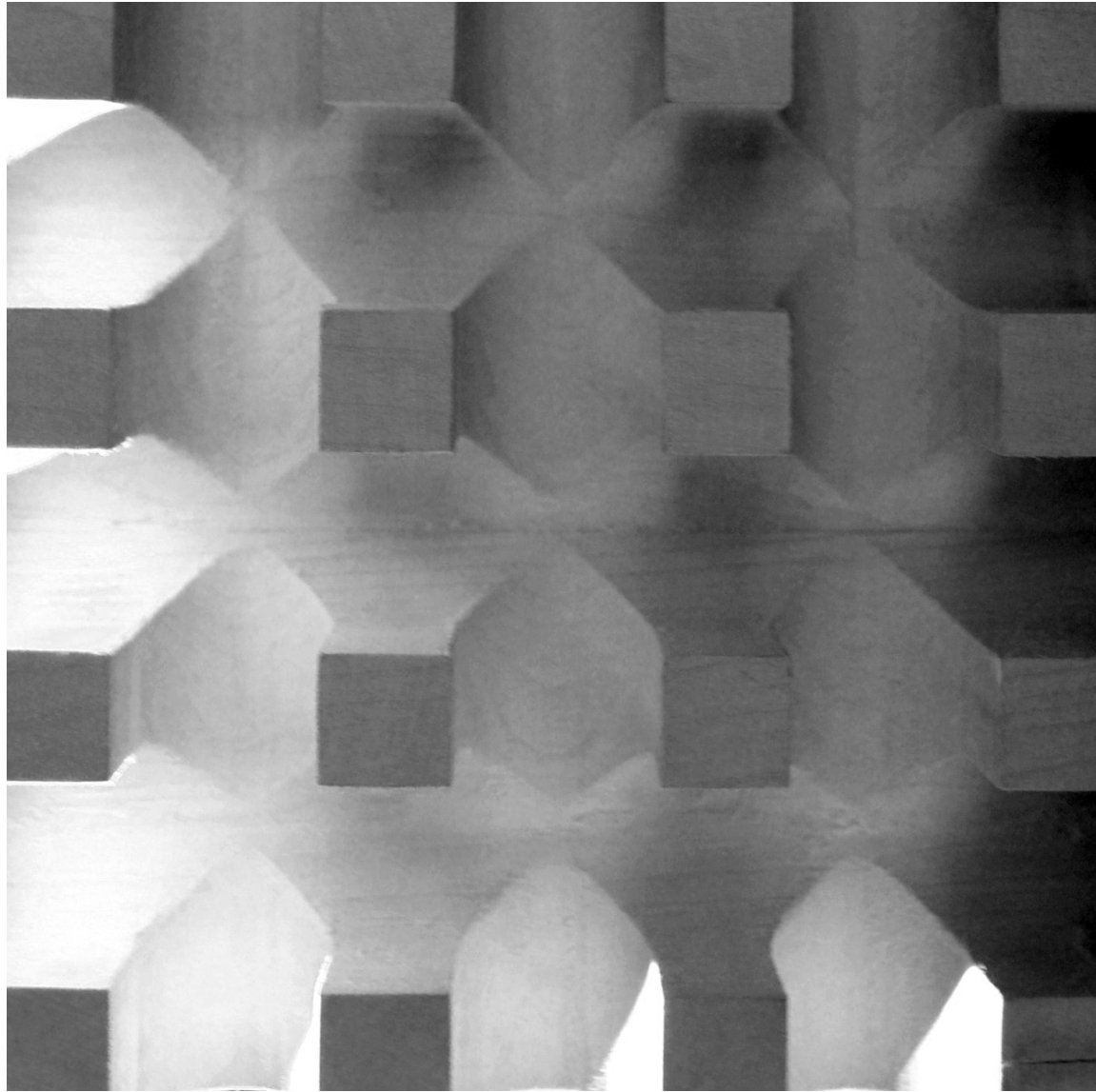

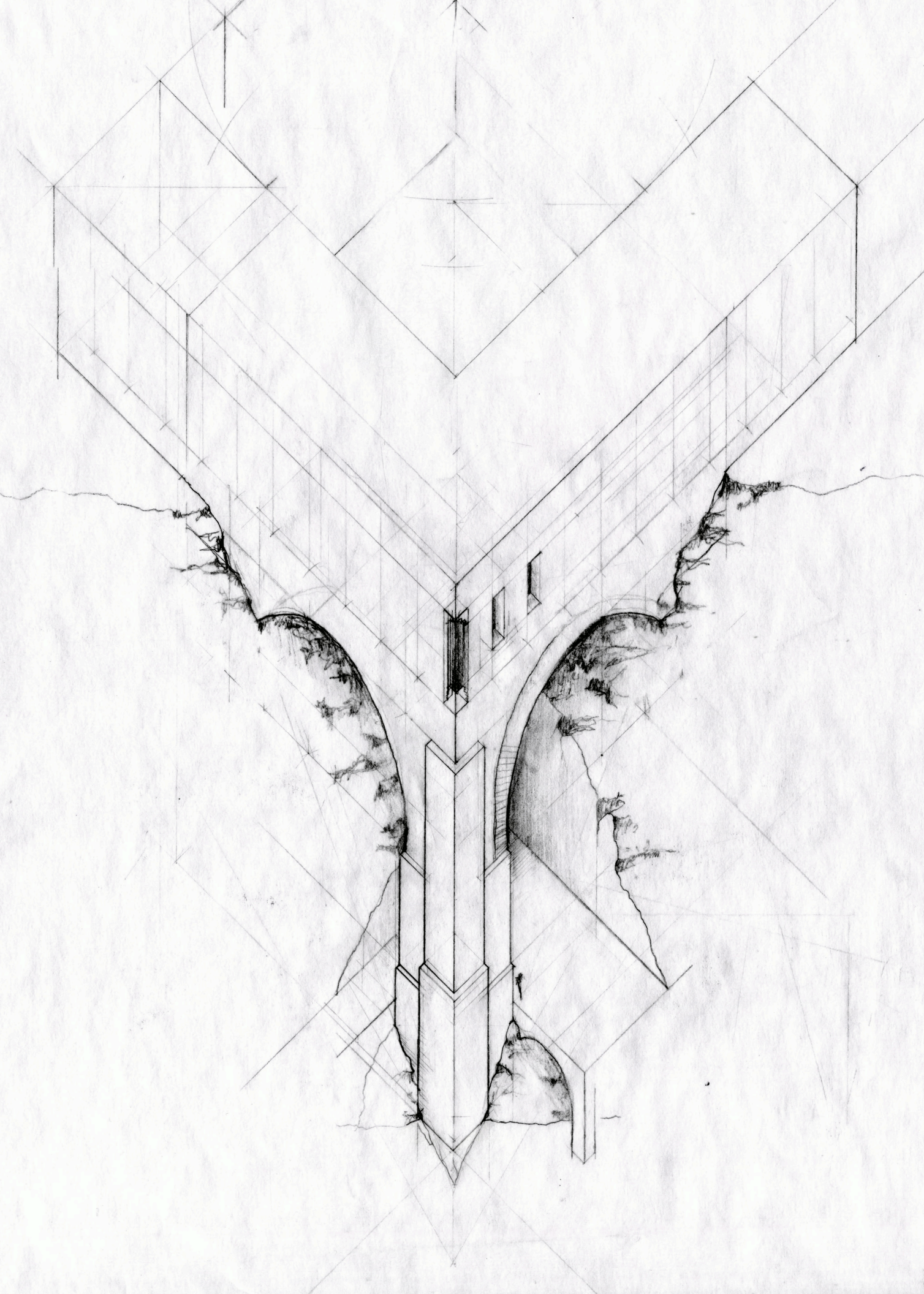

Corner

To encounter the corner of a cube is to see multiple faces simultaneously. The corner is the exception to a simple repeating order, and embodies the order of the cube.

The corner is what penetrates the boundary of earth and sea. Like a ship's prow or the edge of a blade, the settlement cuts a place into its situation.

The entirety of the cube confronts the boundary in the corner, not a solitary face.

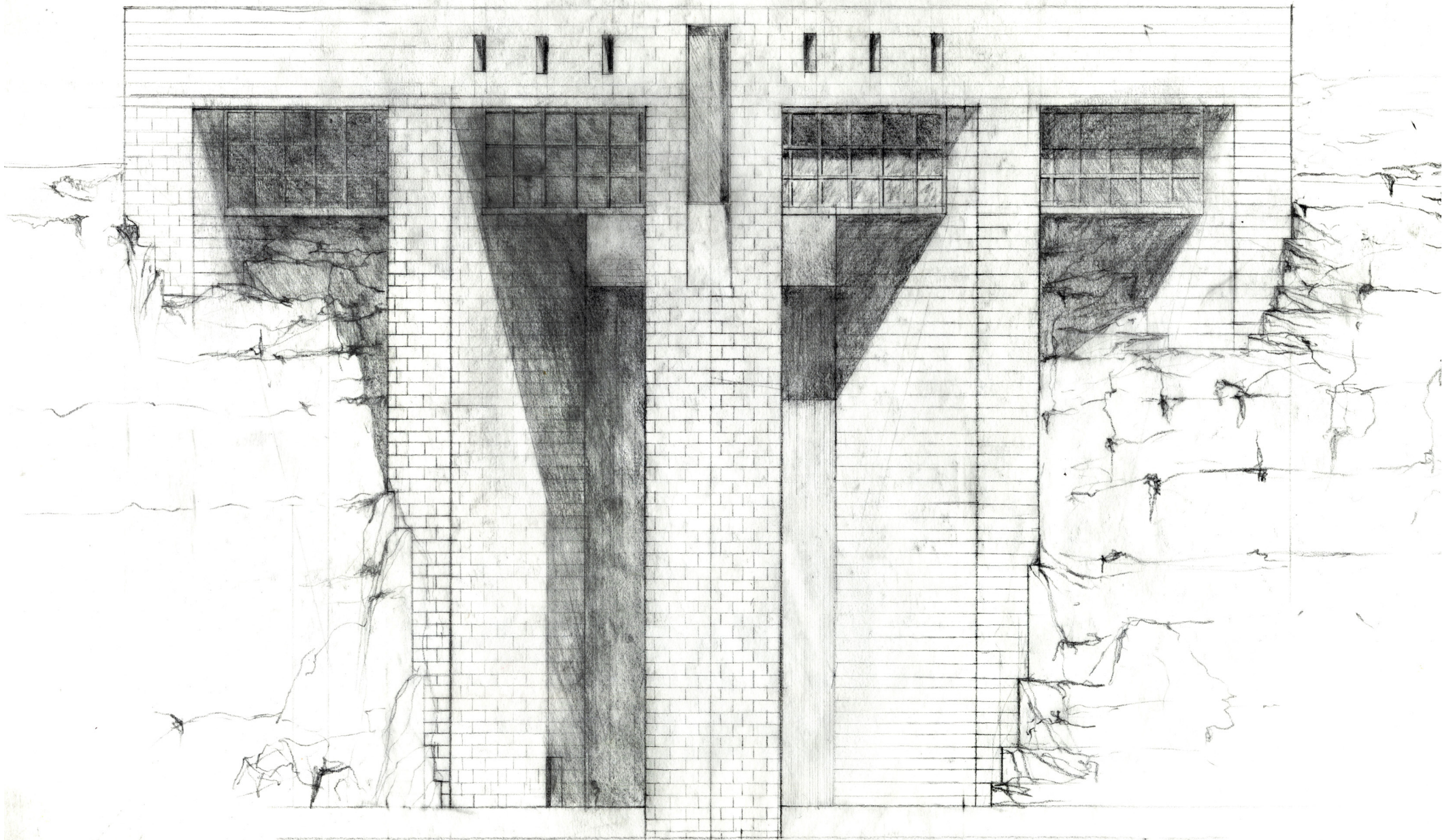

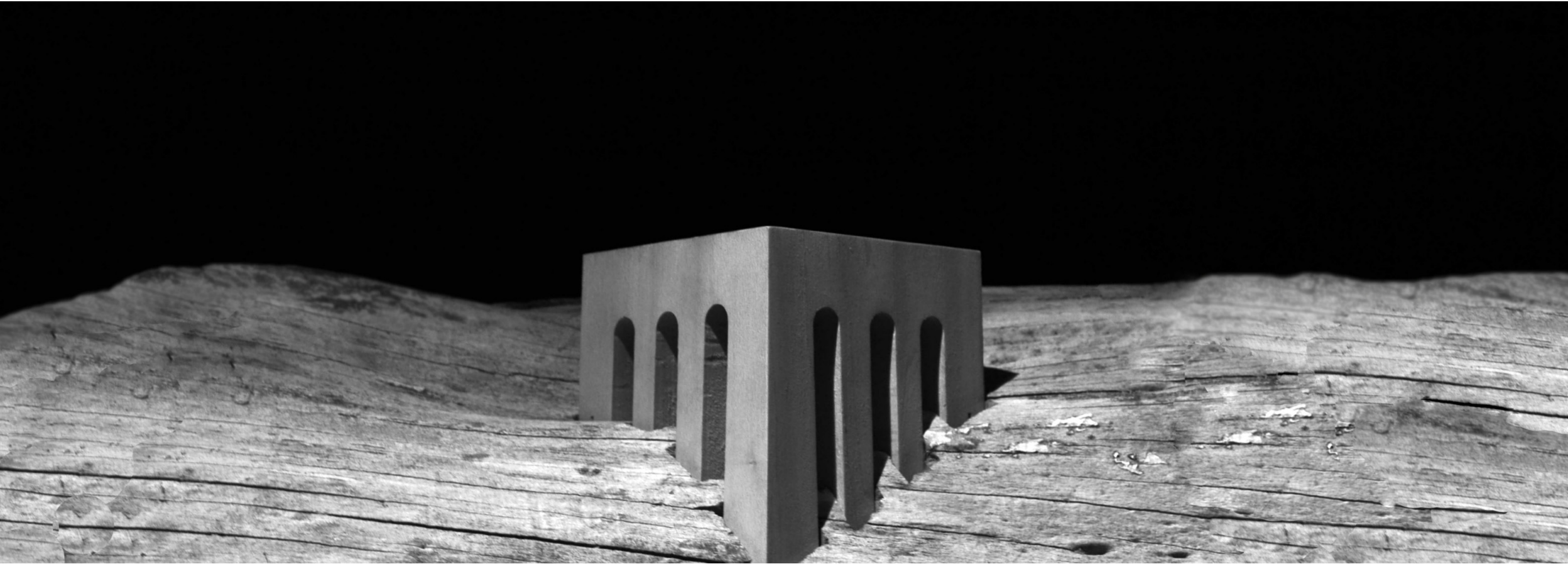

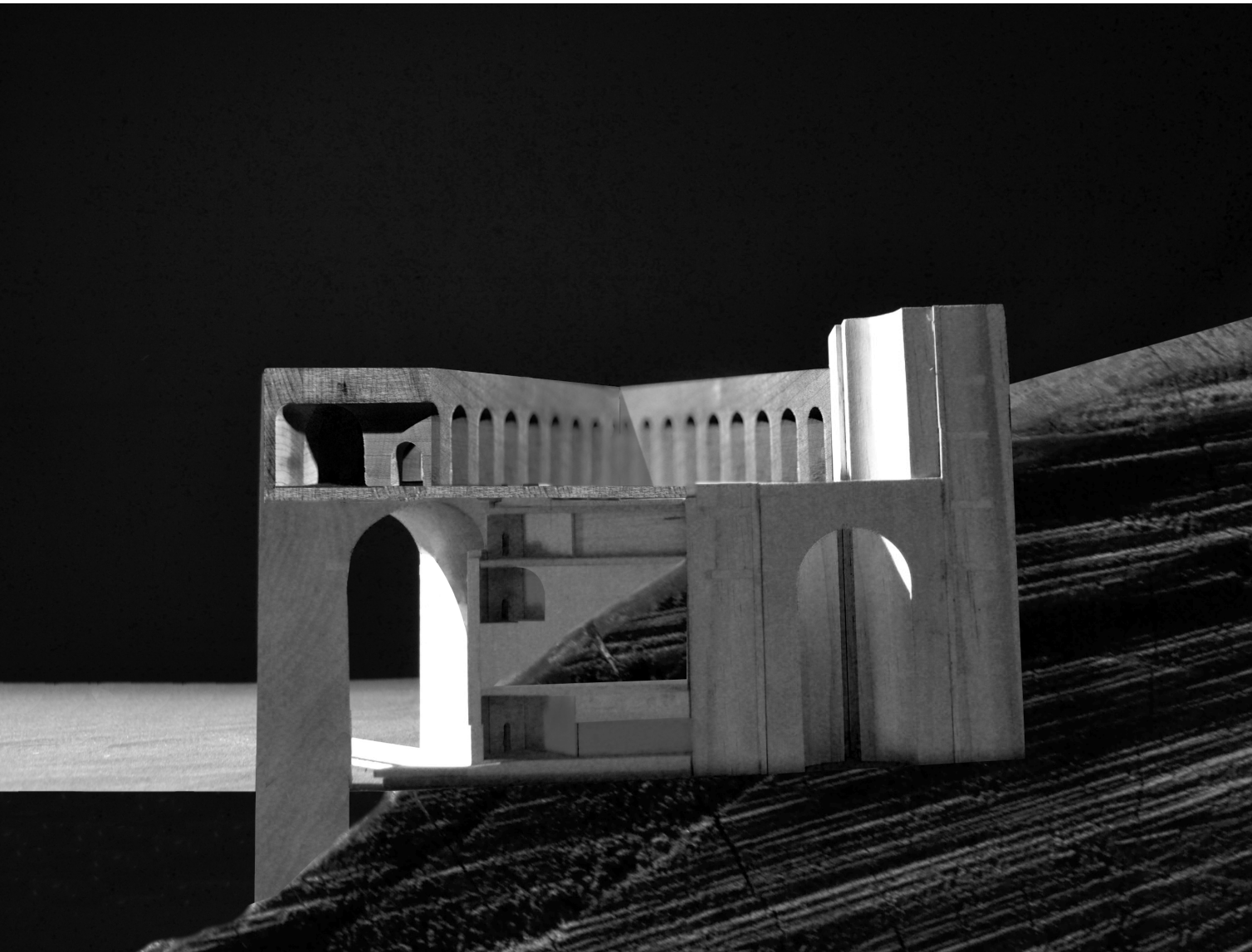

Diagonal

The cube's relation to the site is the diagonal. The diagonal is the fifth hammer, disharmony which disrupts the stasis of the cubic structure.



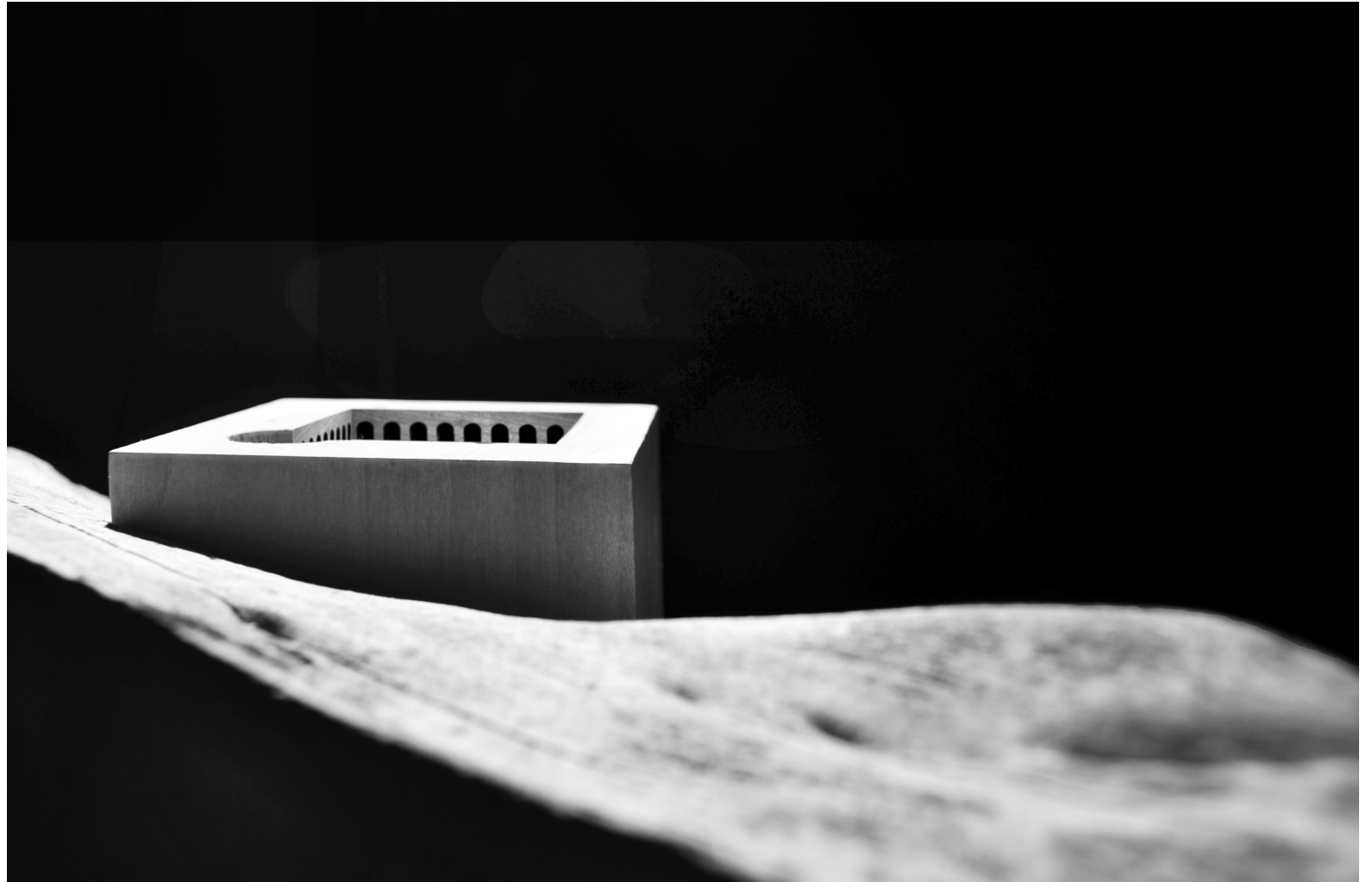





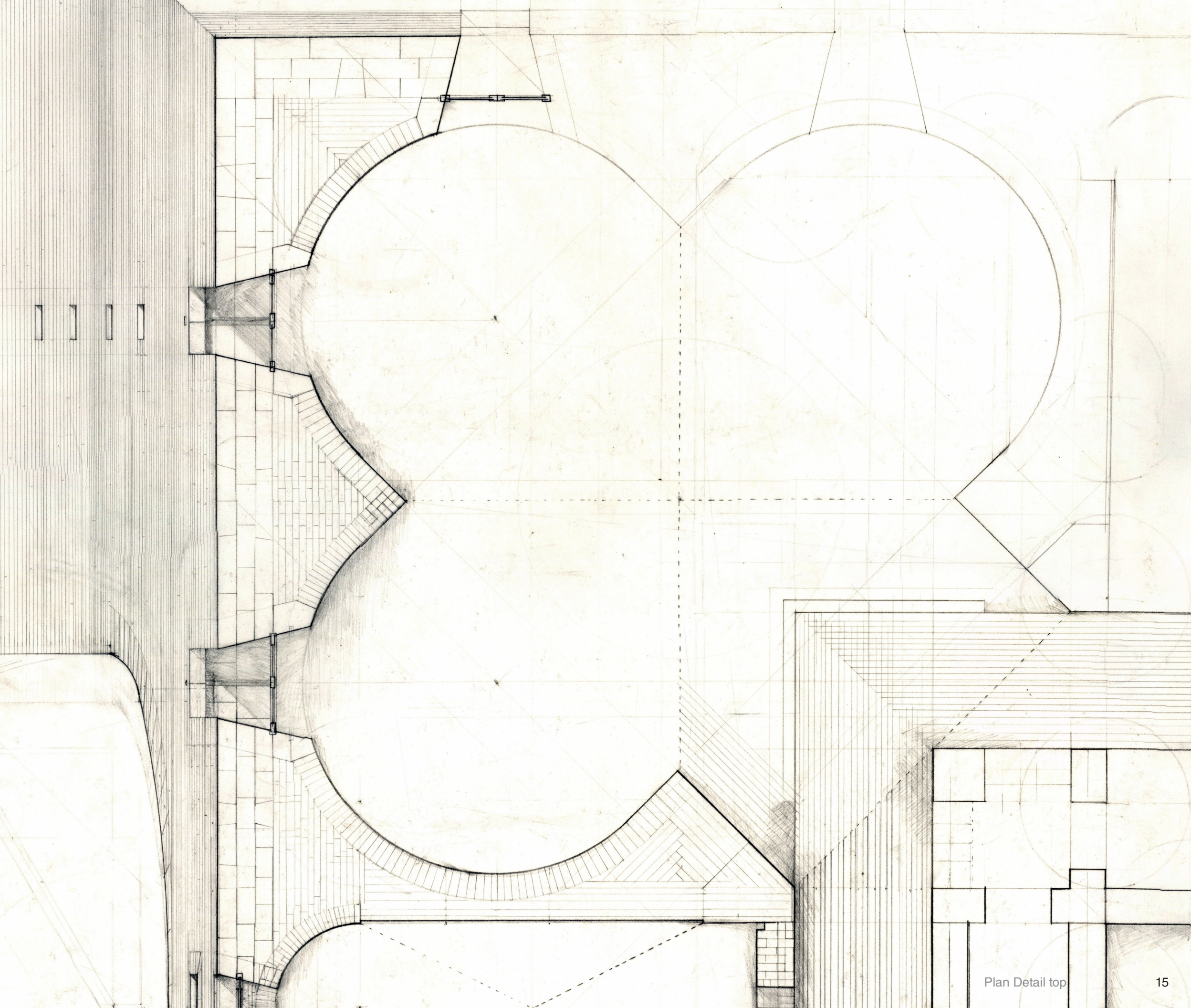

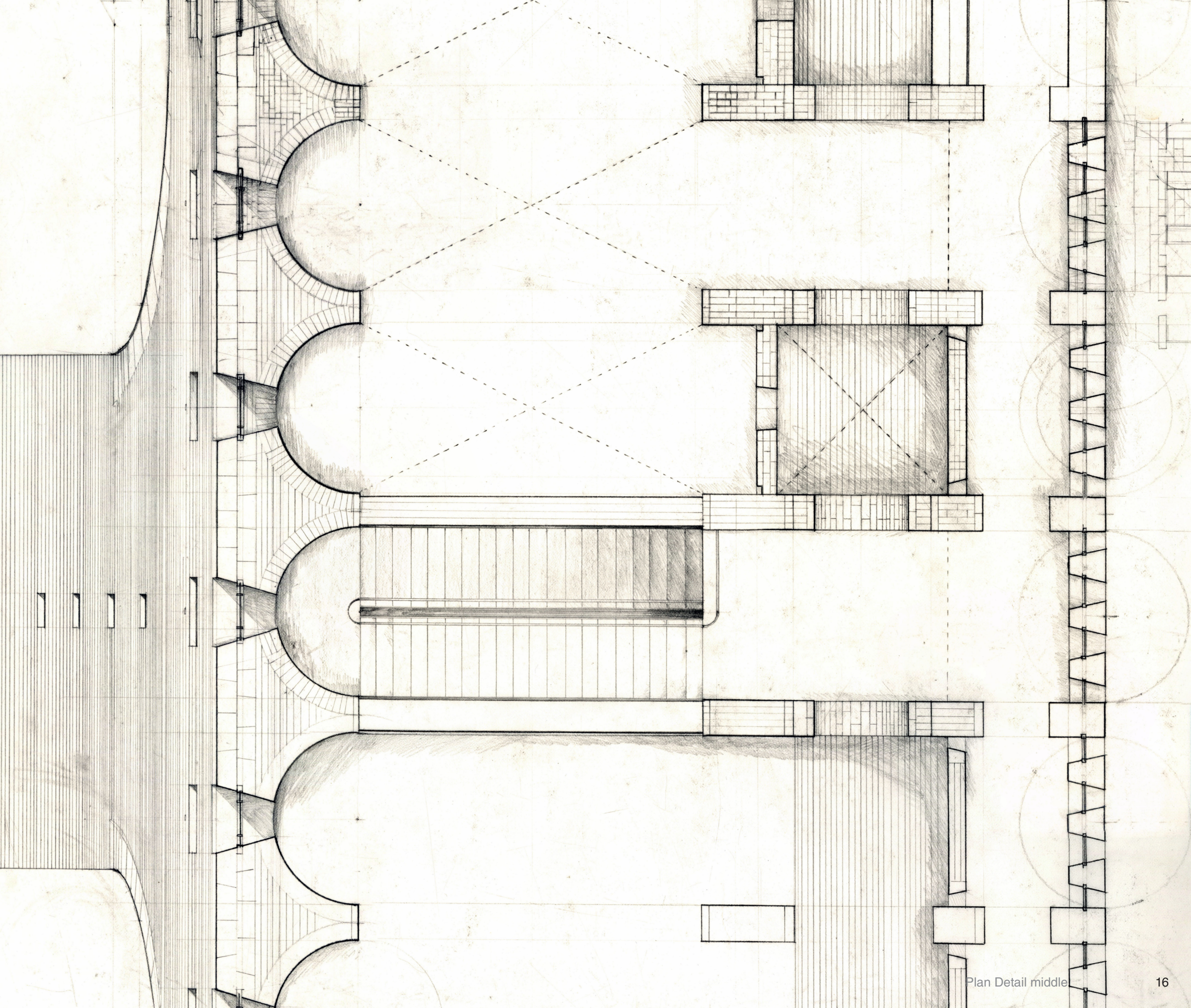

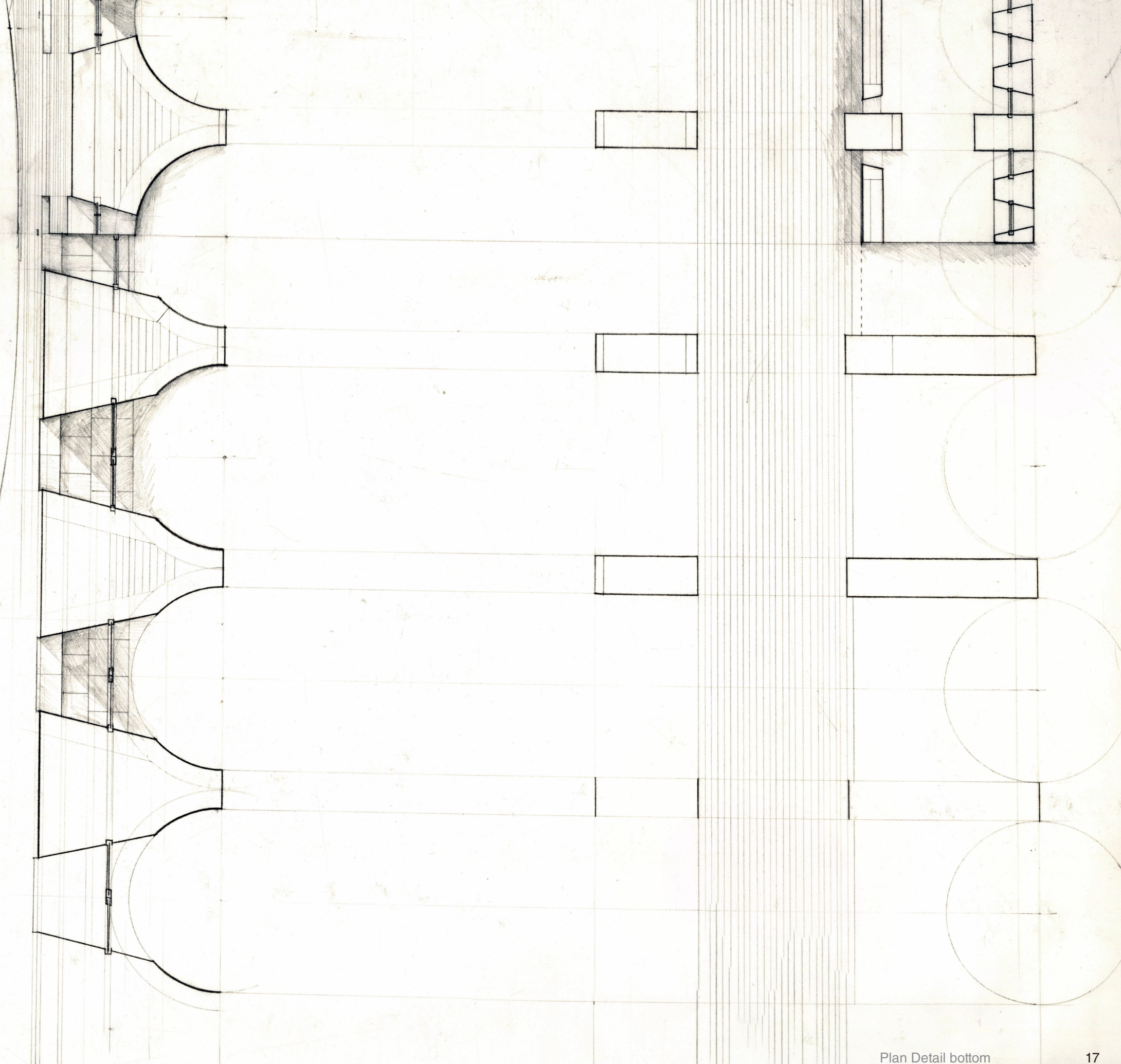

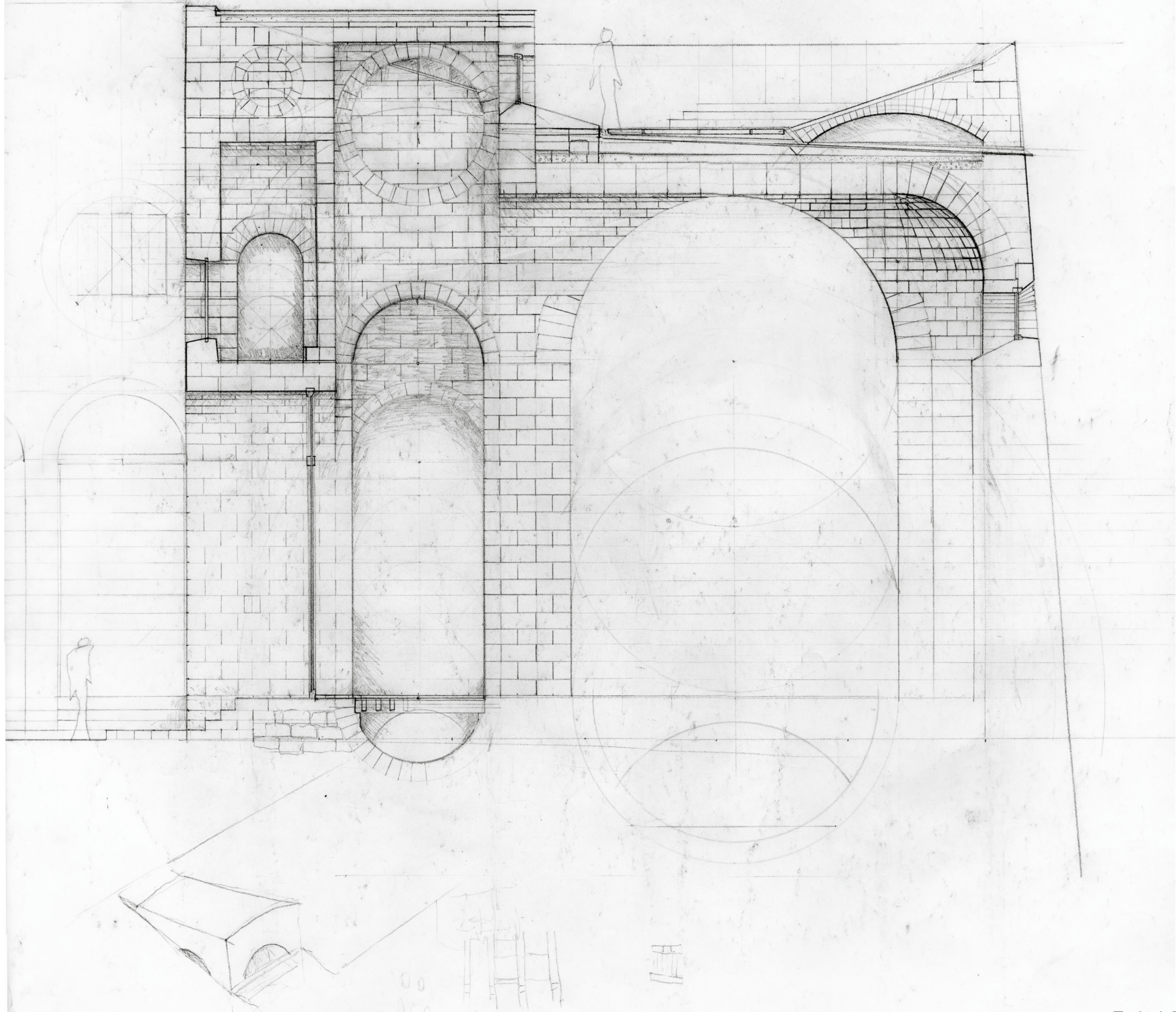

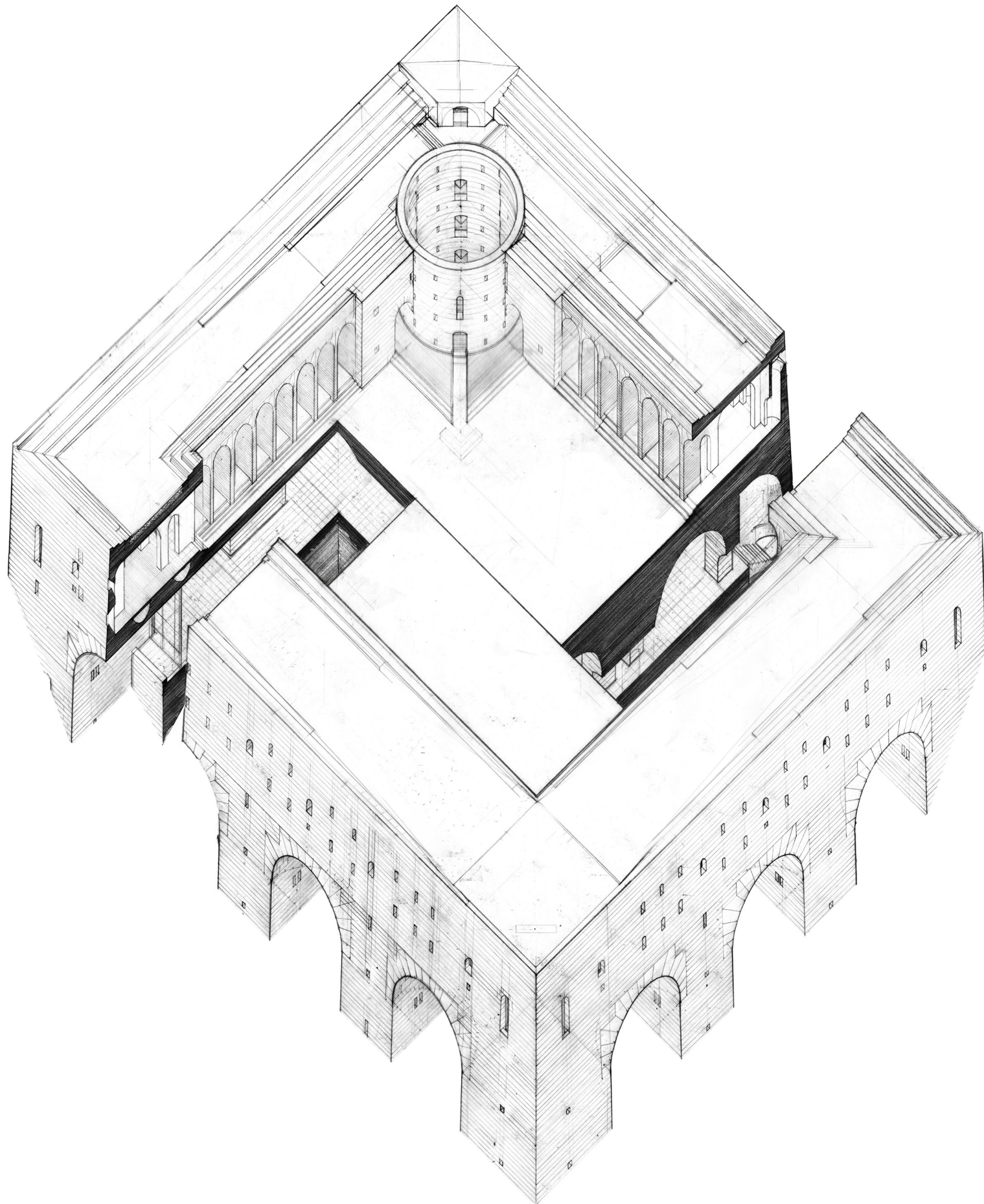

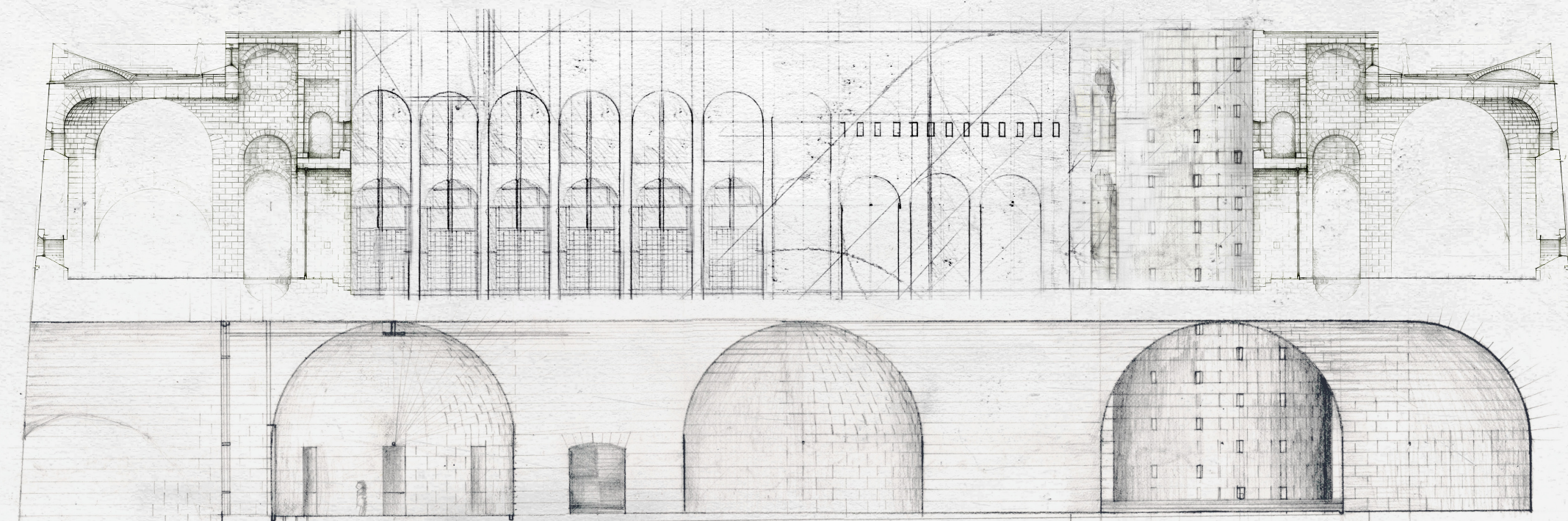

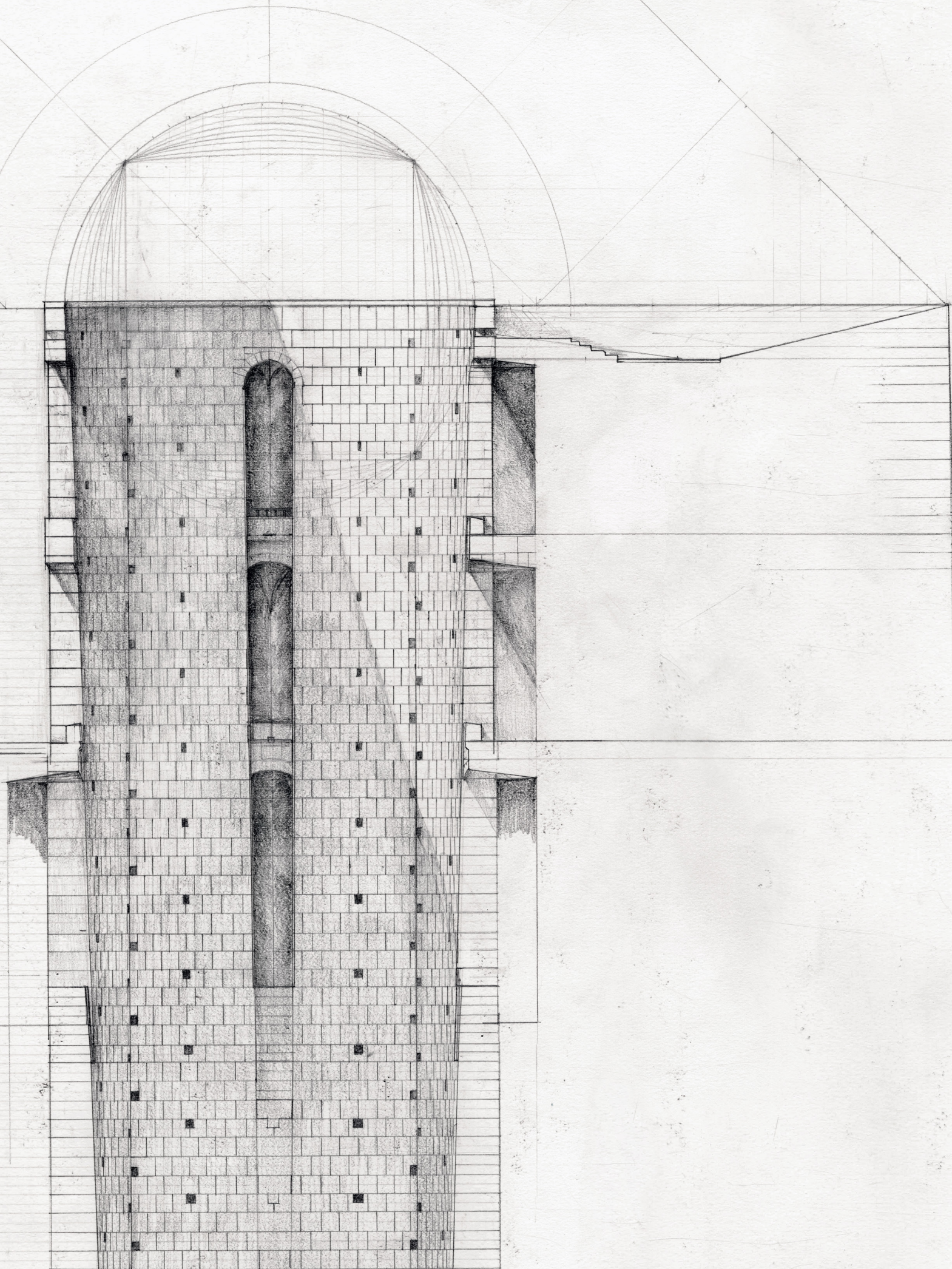

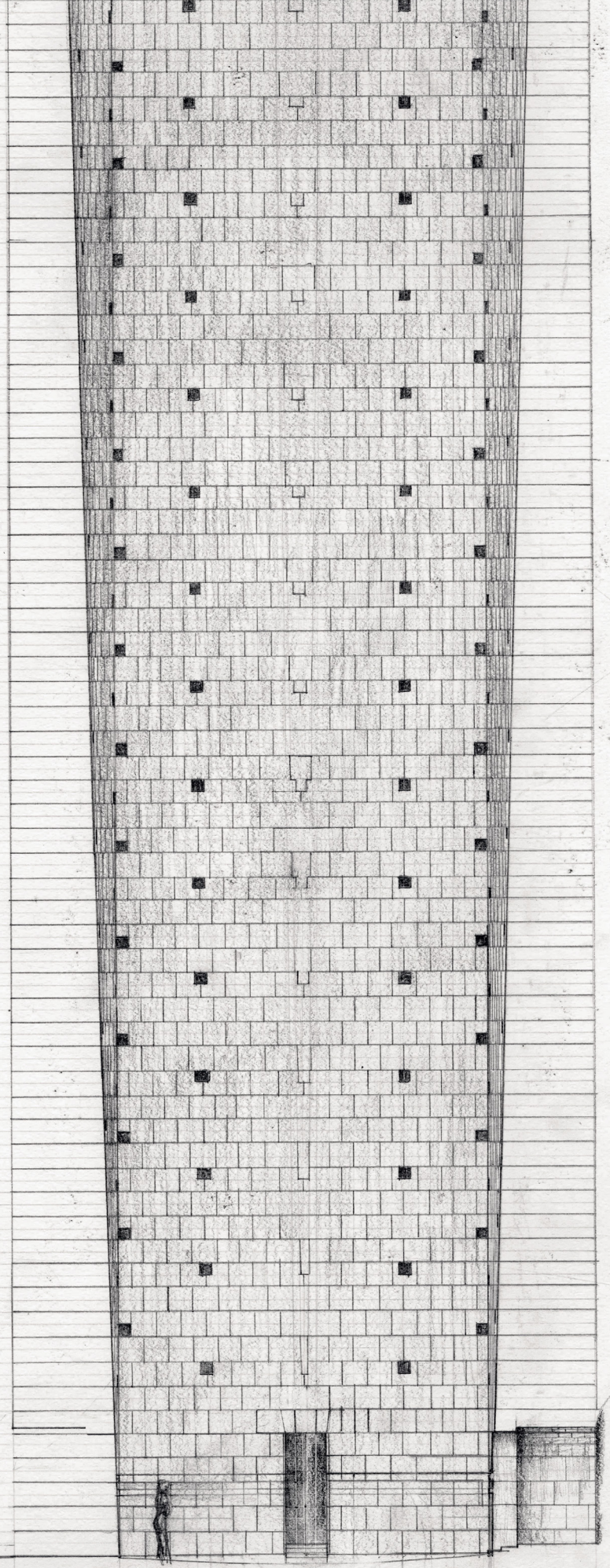

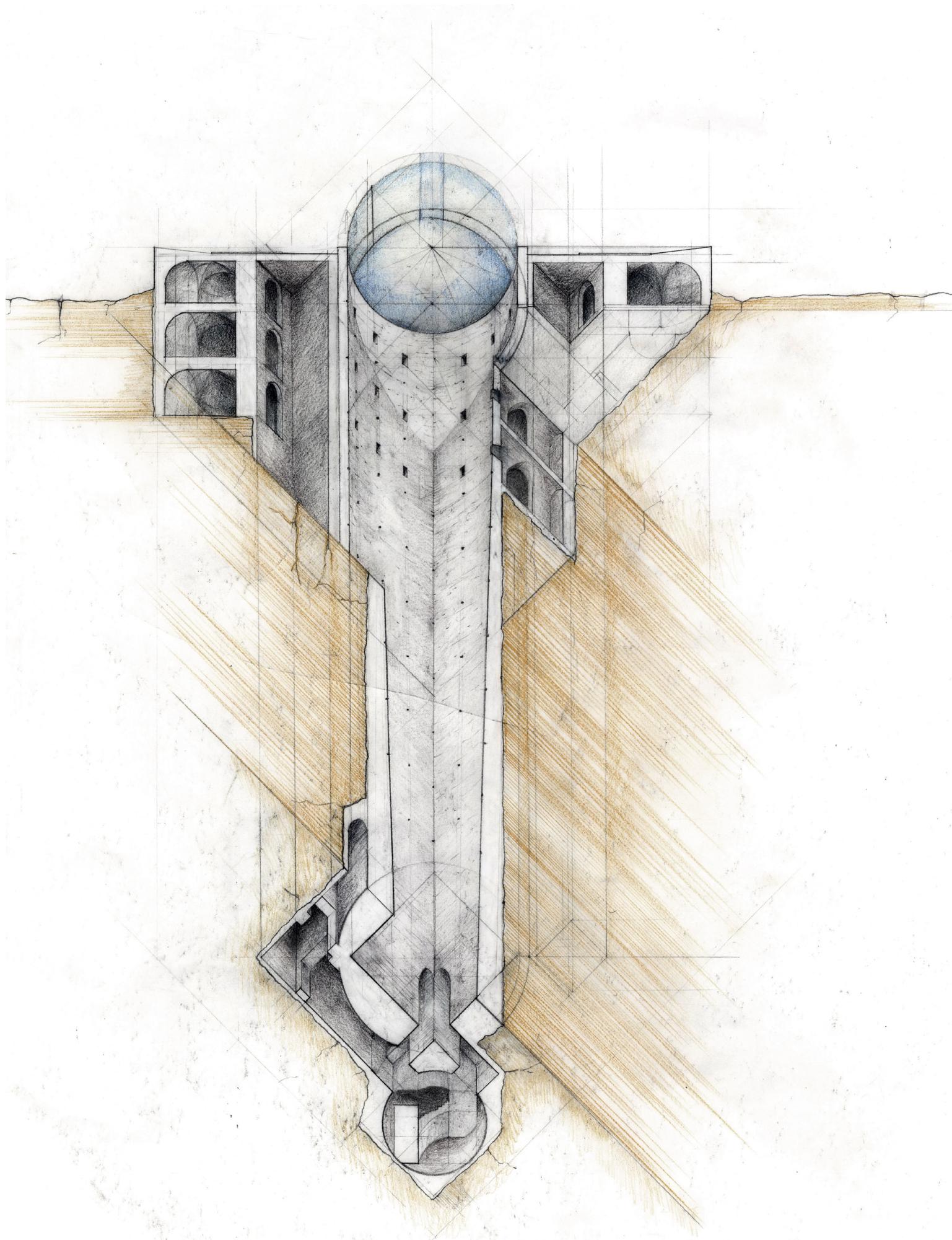

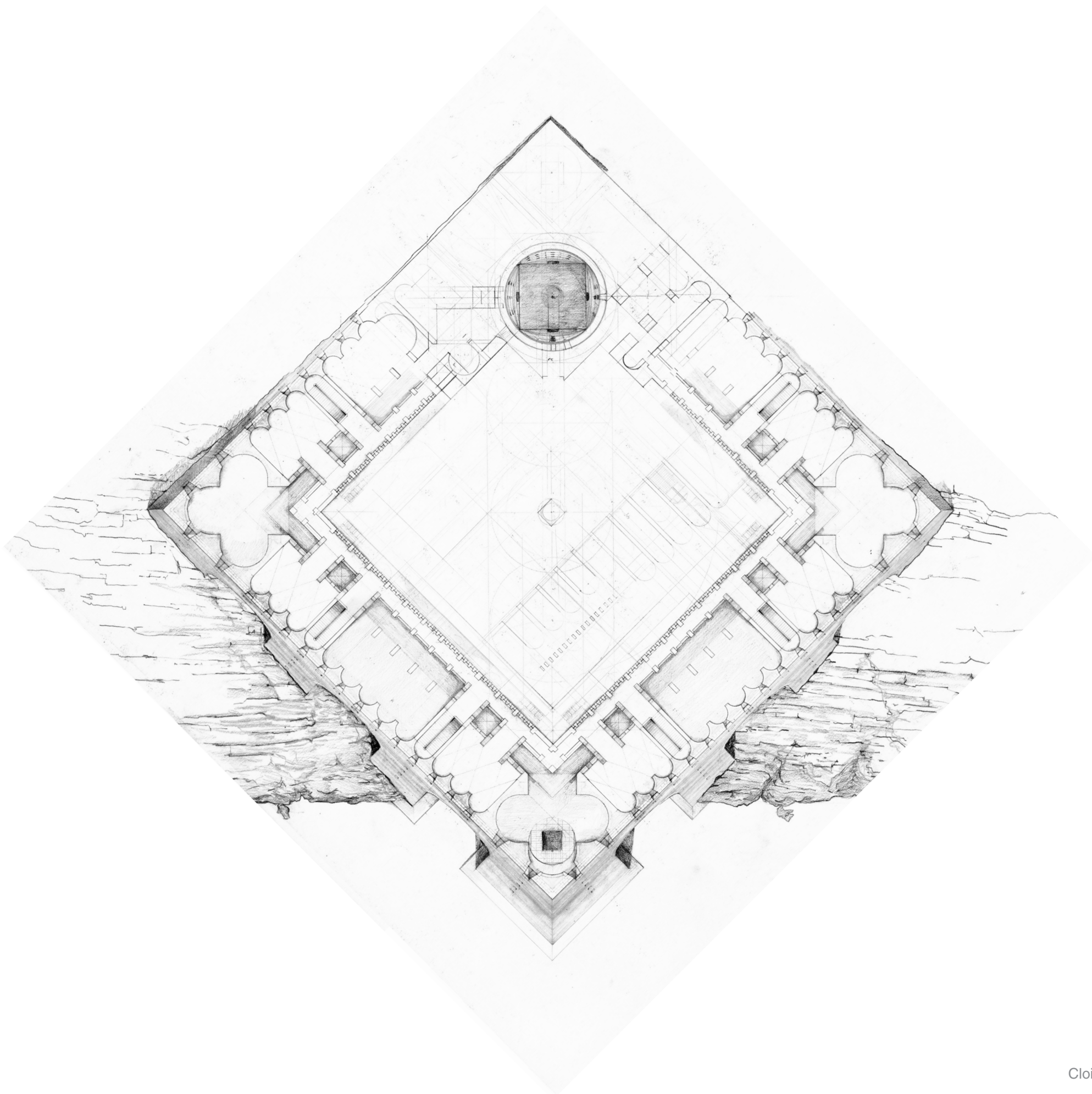

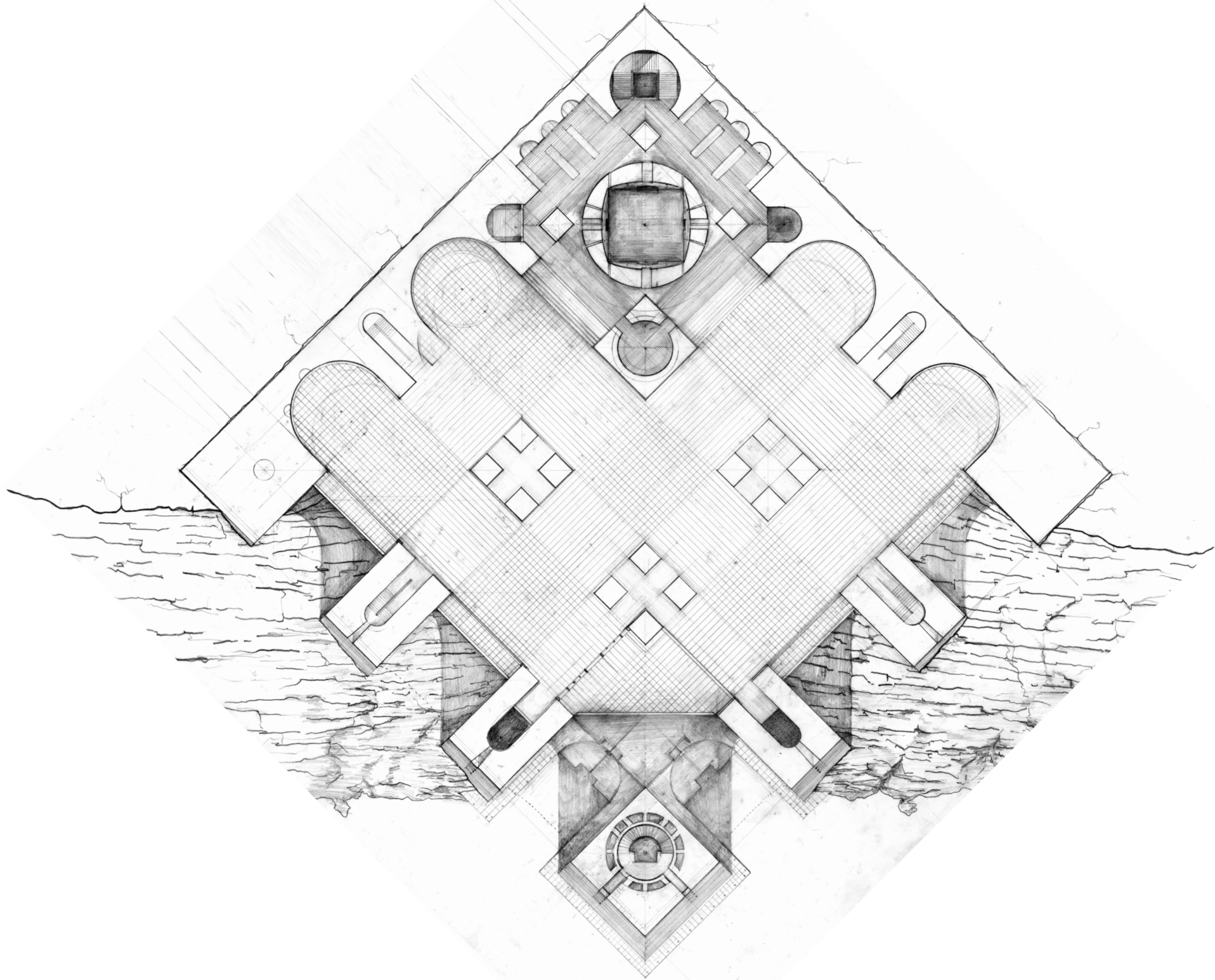

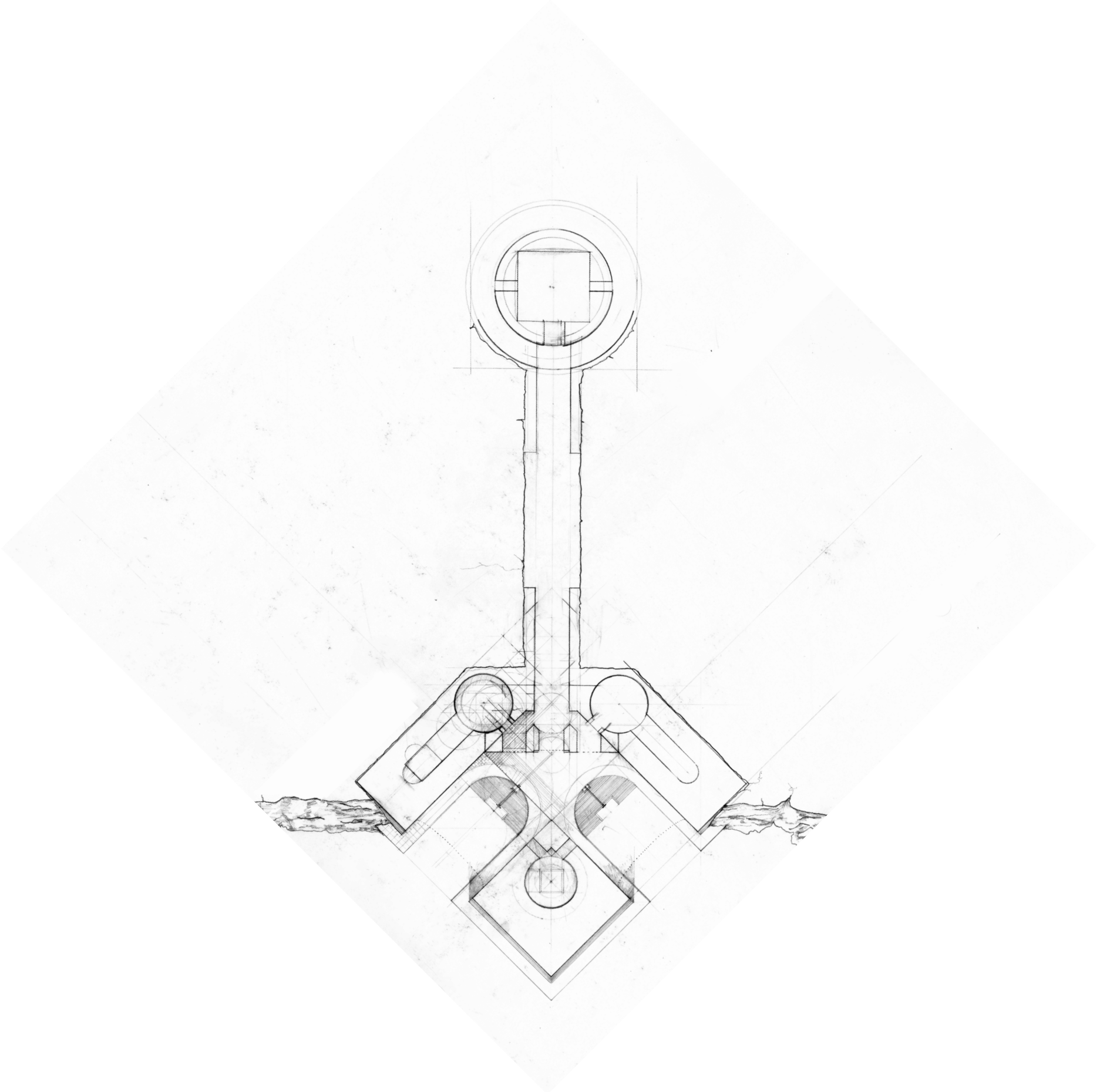

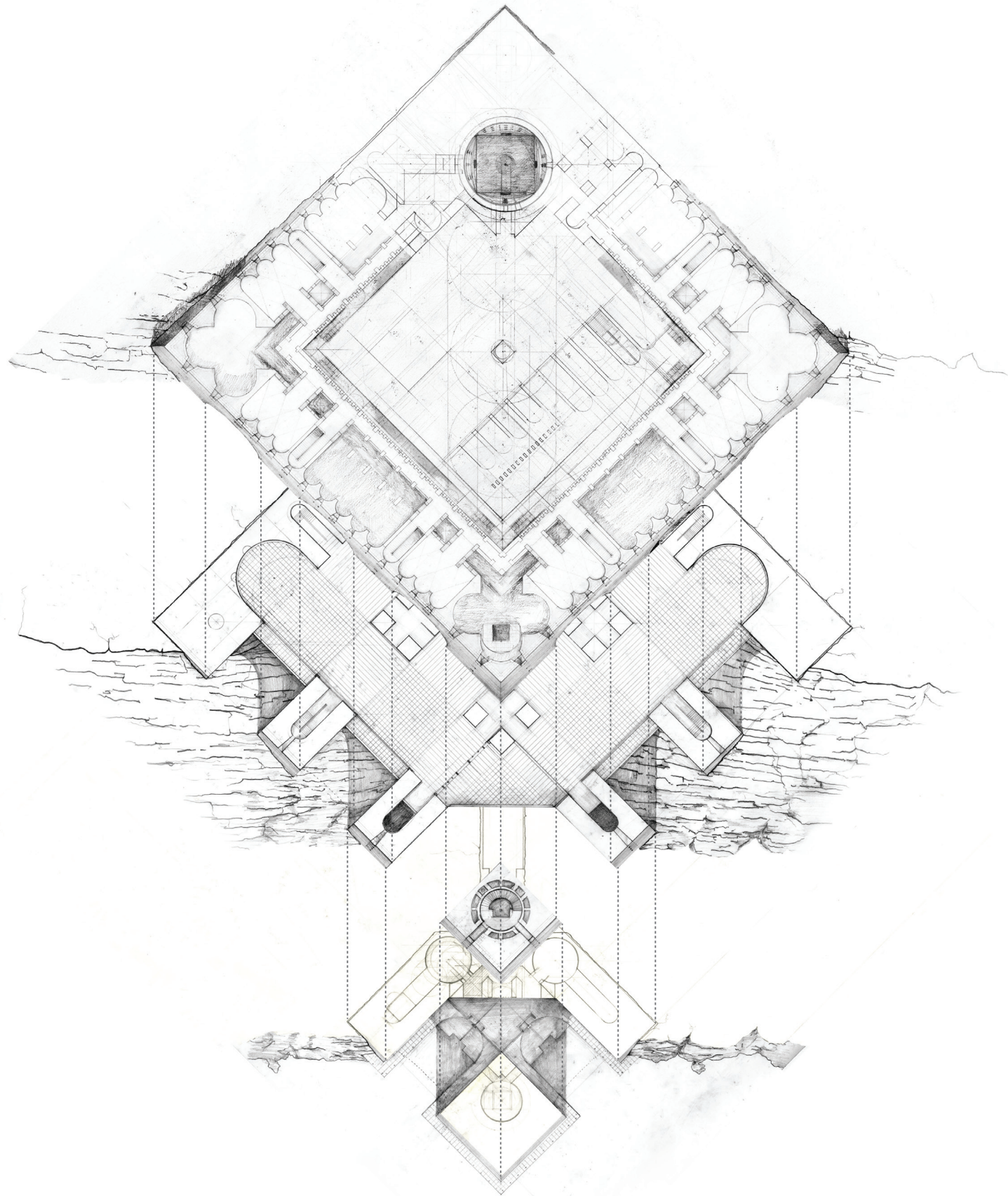

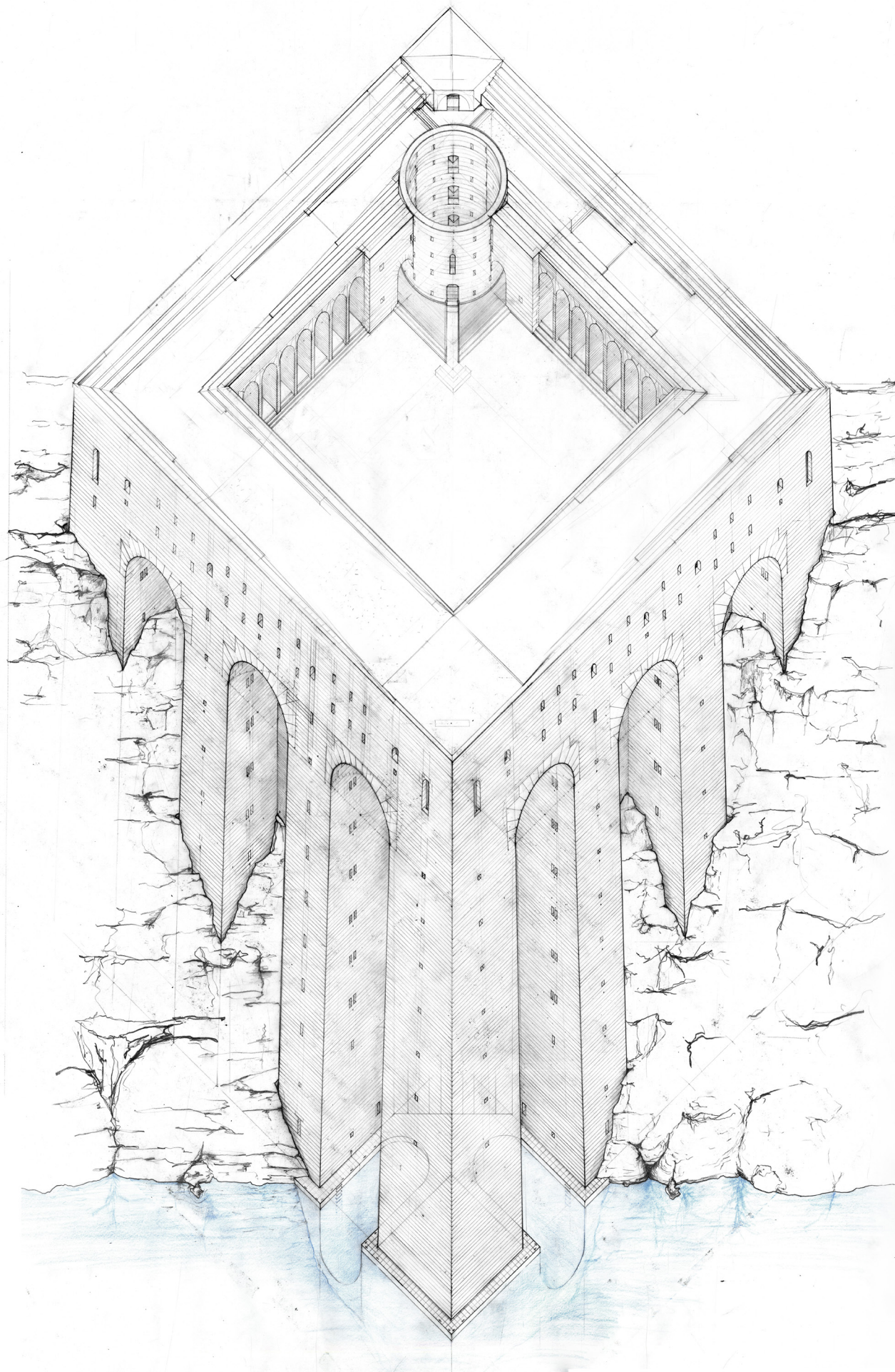



Cut Form

A clear structure can reveal less apparent orders.

The nature of wood and stone, shows itself through a cut surface.

A stone cube and a jagged stone cliff show more of themselves against each other.

Explorations in cutting wood parallel construction in stone.



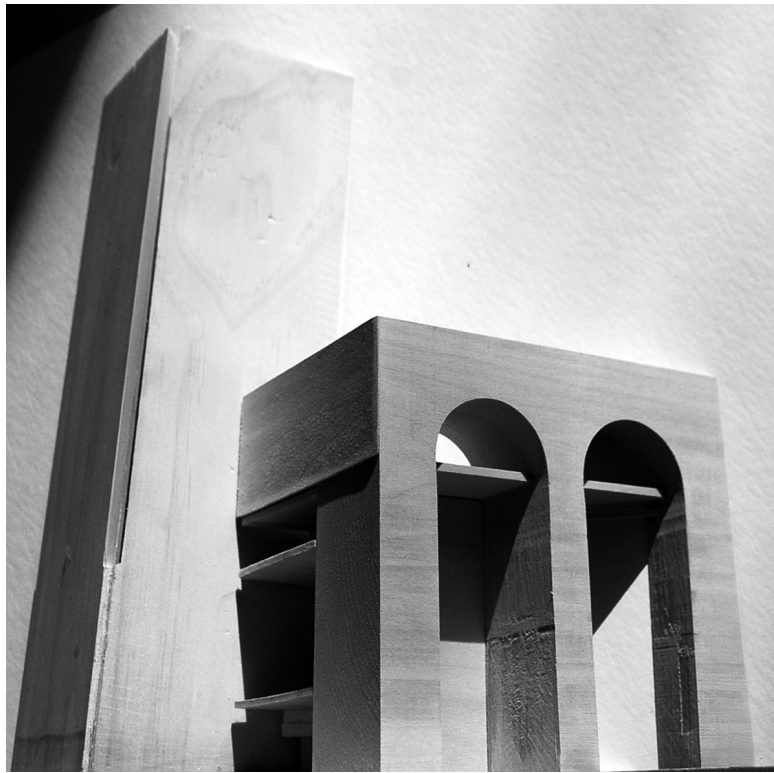

31a



31b



31c



32a

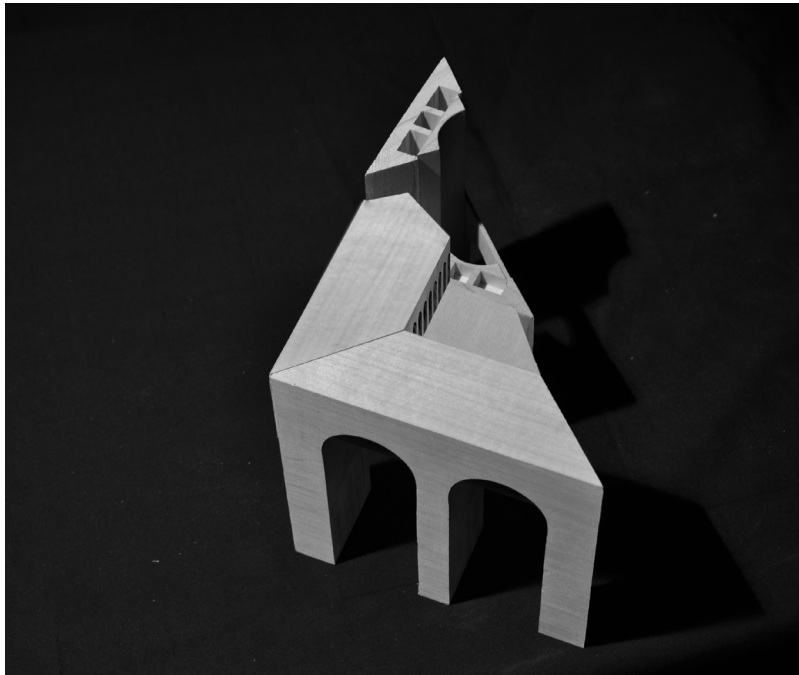

32b



32c



33a

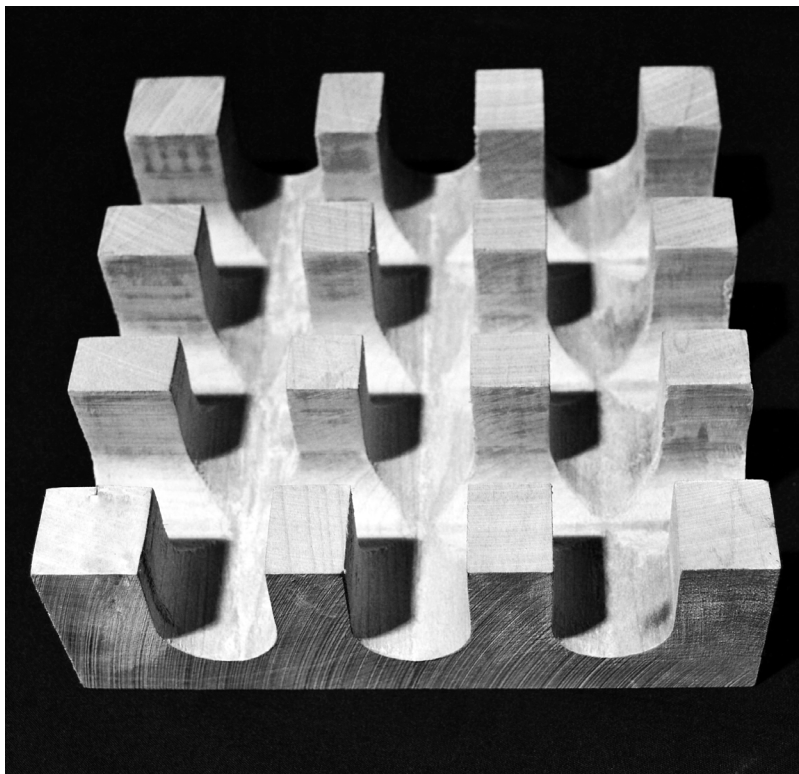

33b

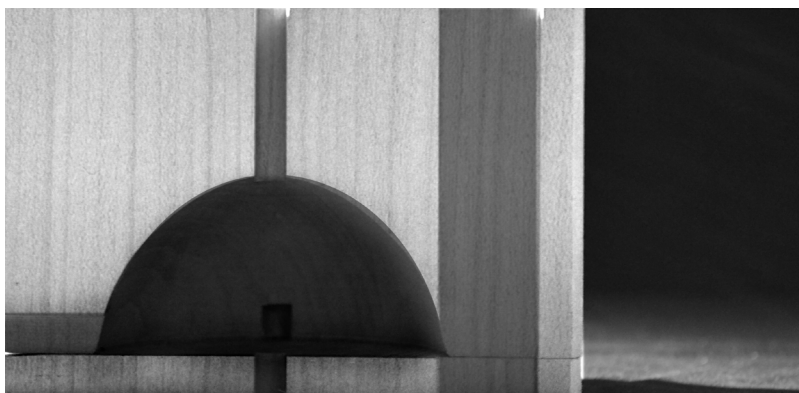

33c

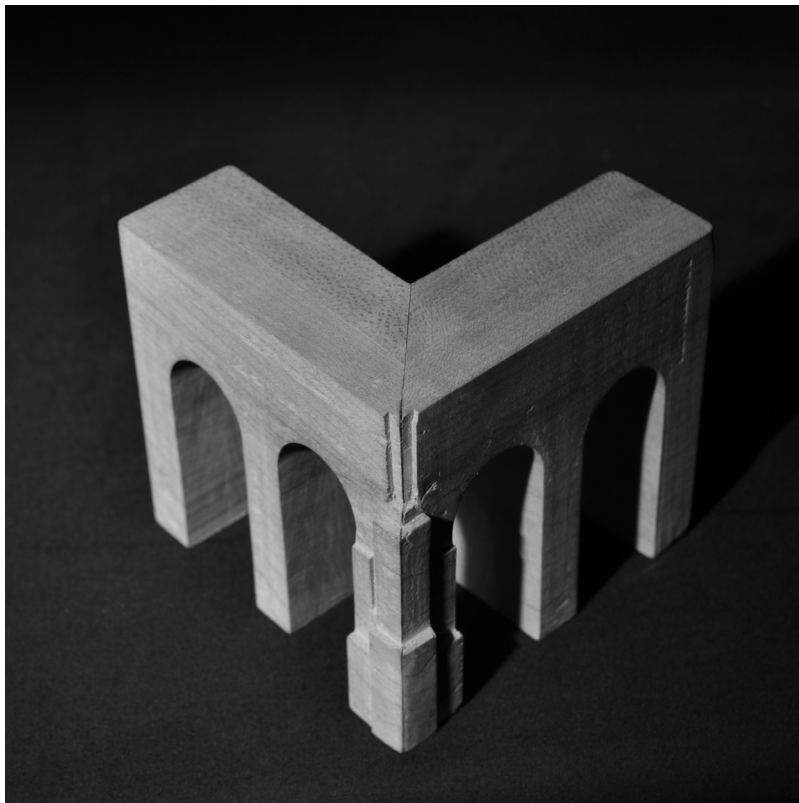

34a

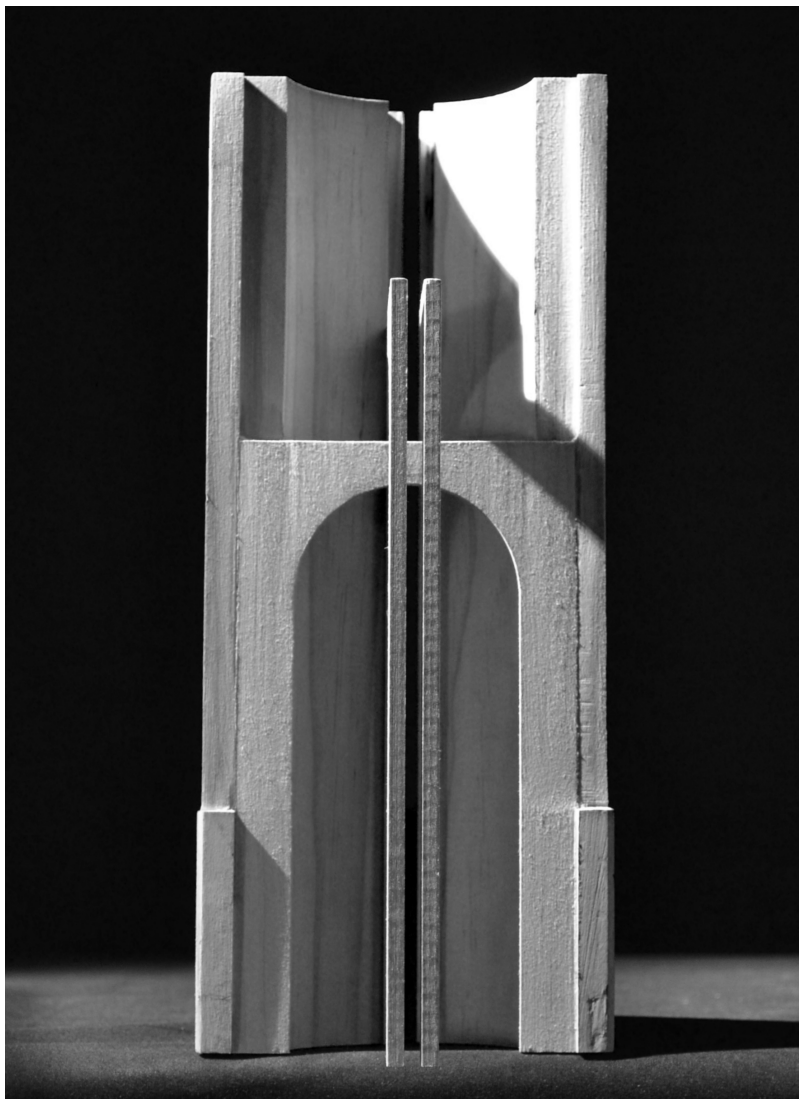

34b

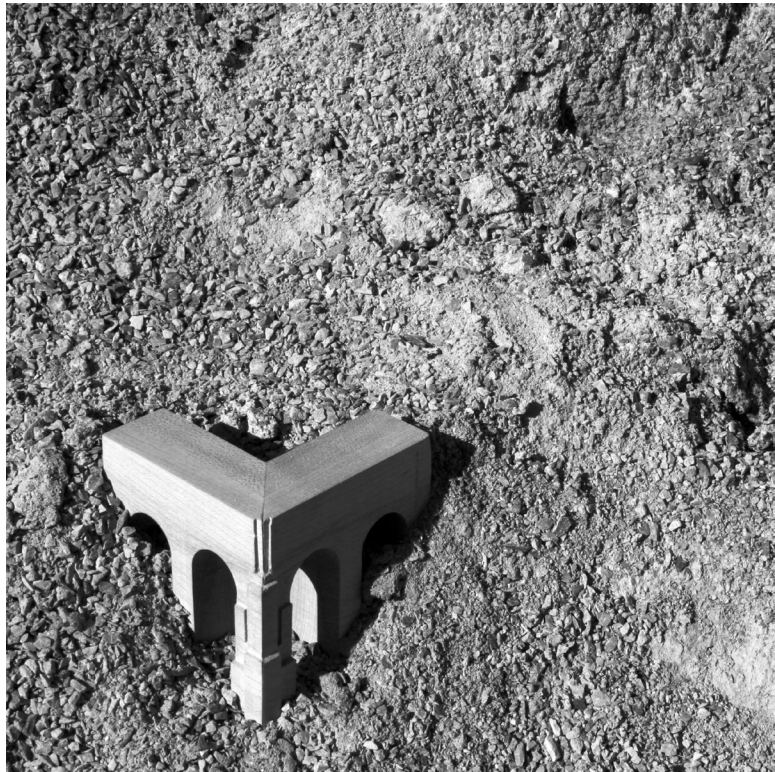

31a

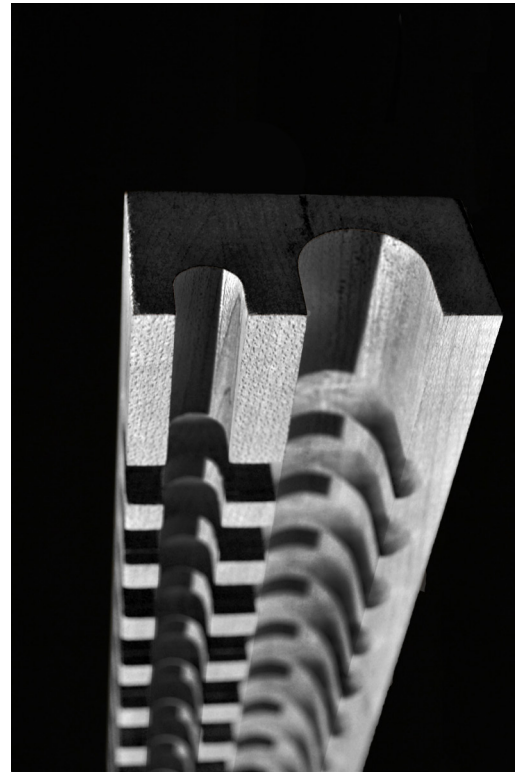

31b



31c

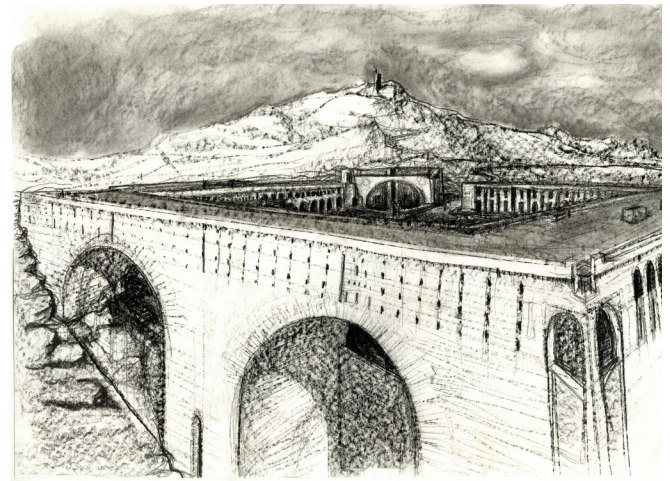
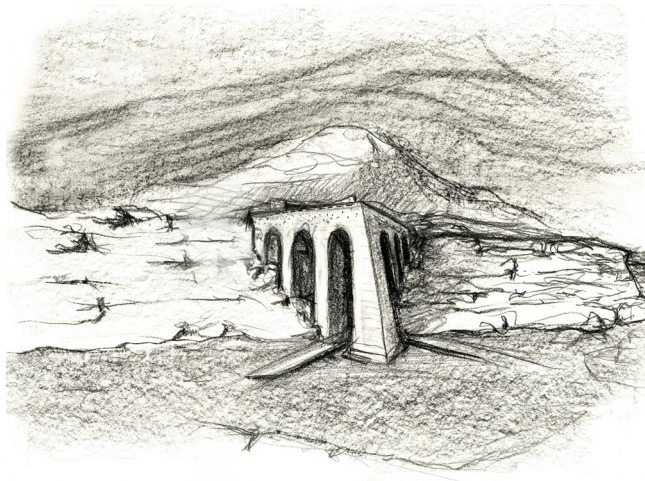
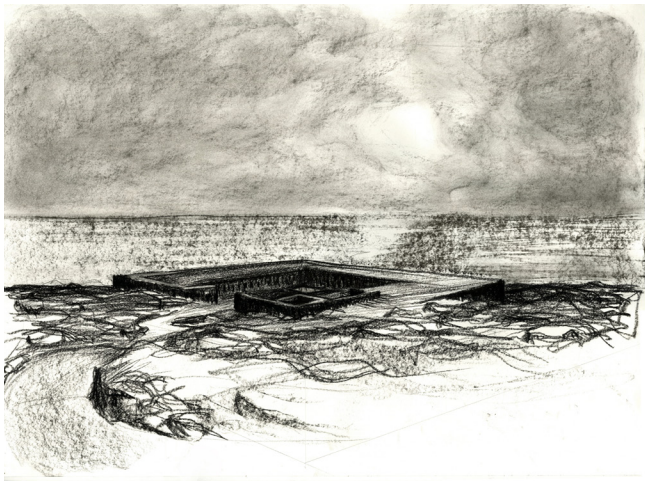

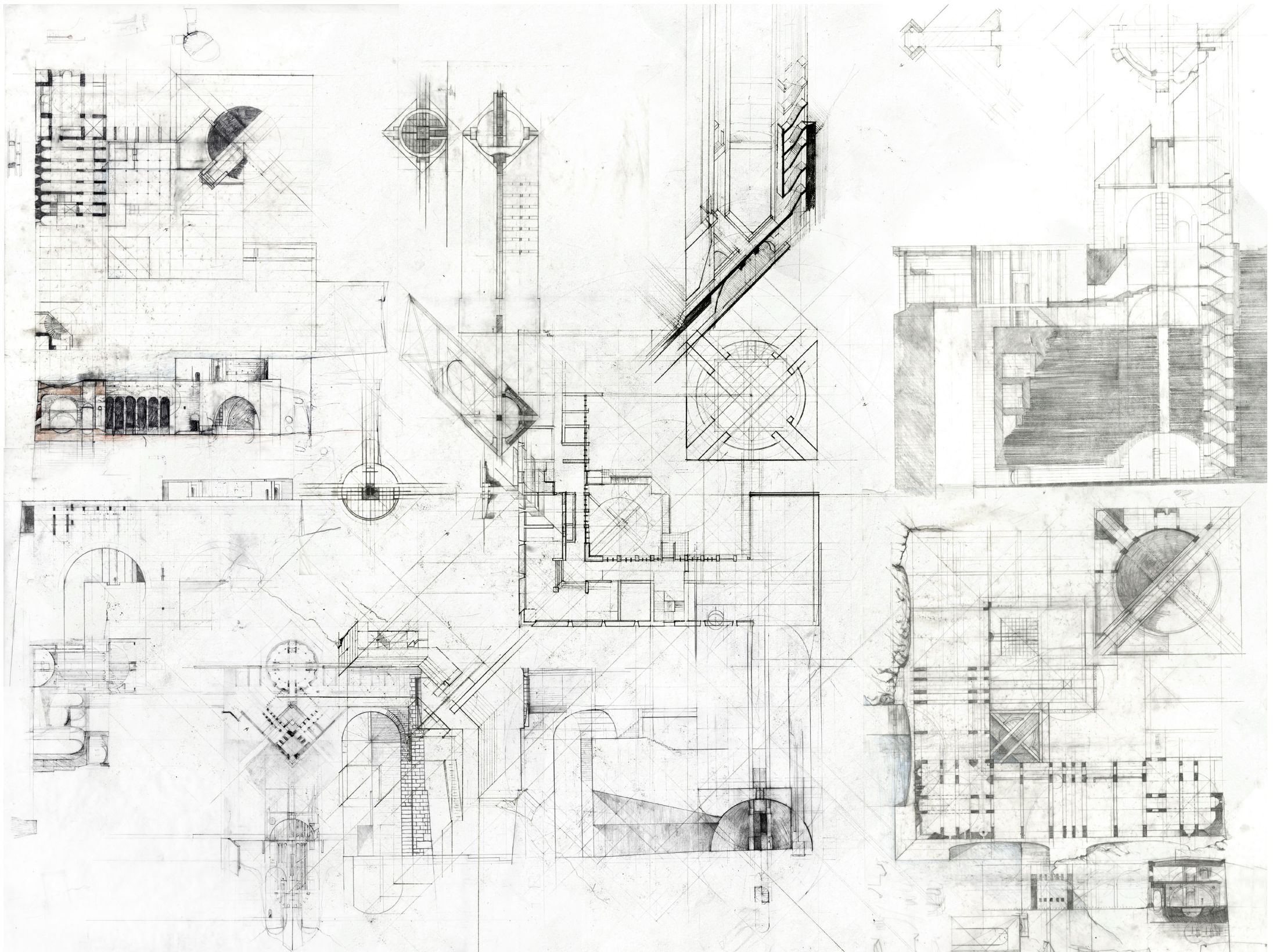

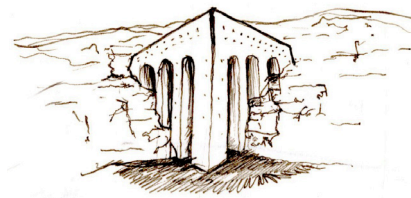
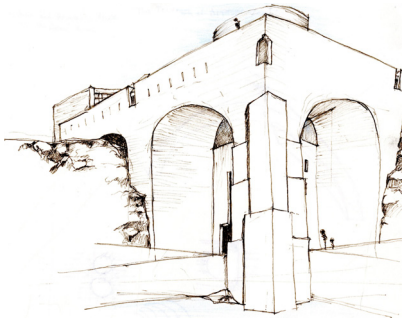
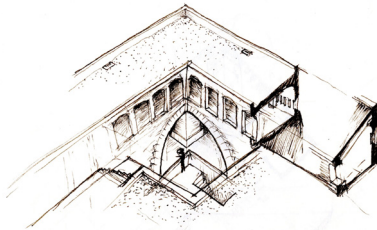
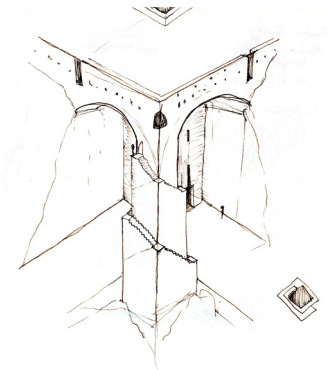
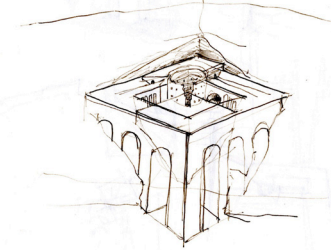
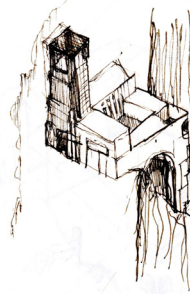
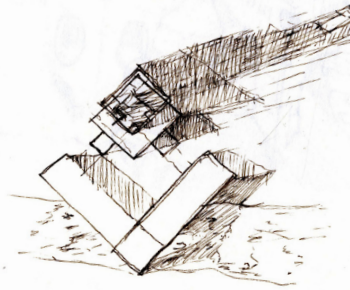
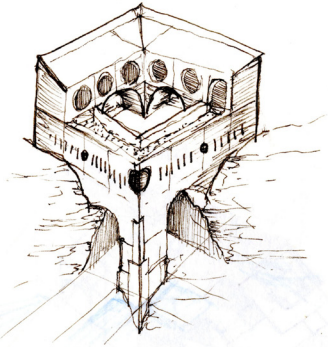
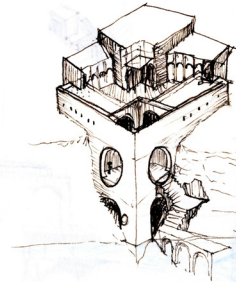
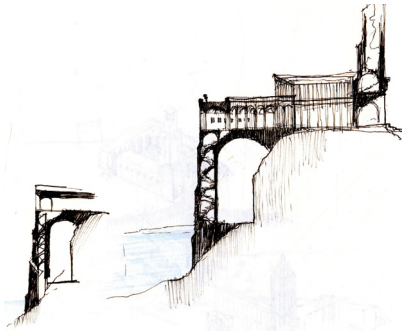
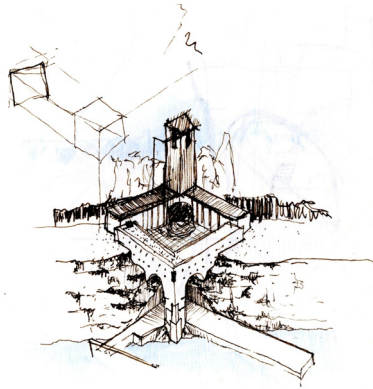
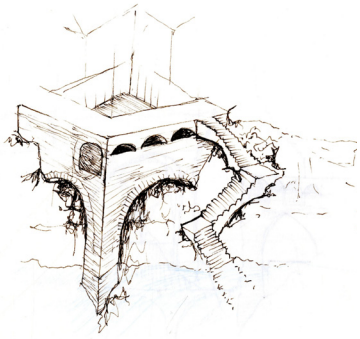

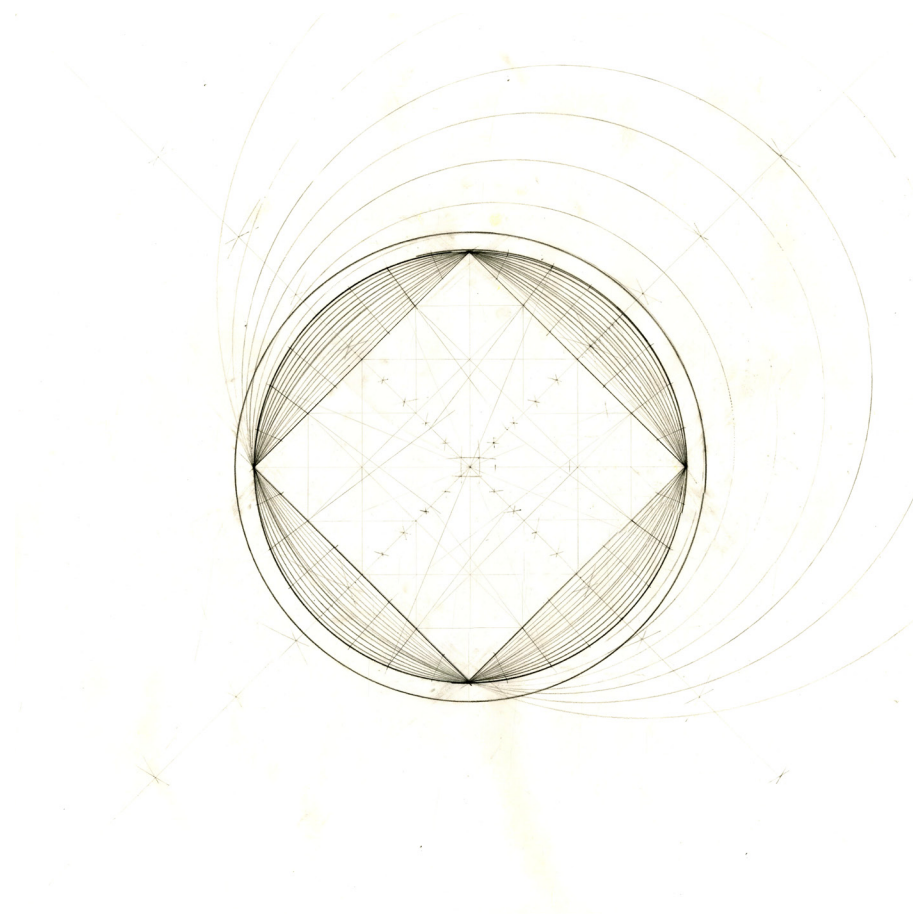

“.. every construction or fabrication has the cosmogony as paradigmatic model. The creation of the world becomes the archetype of every human gesture, whatever its plane of reference may be.”

Eliade, Mircea, and Willard R. Trask.
The Sacred and the Profane: The Nature of Religion p. 45

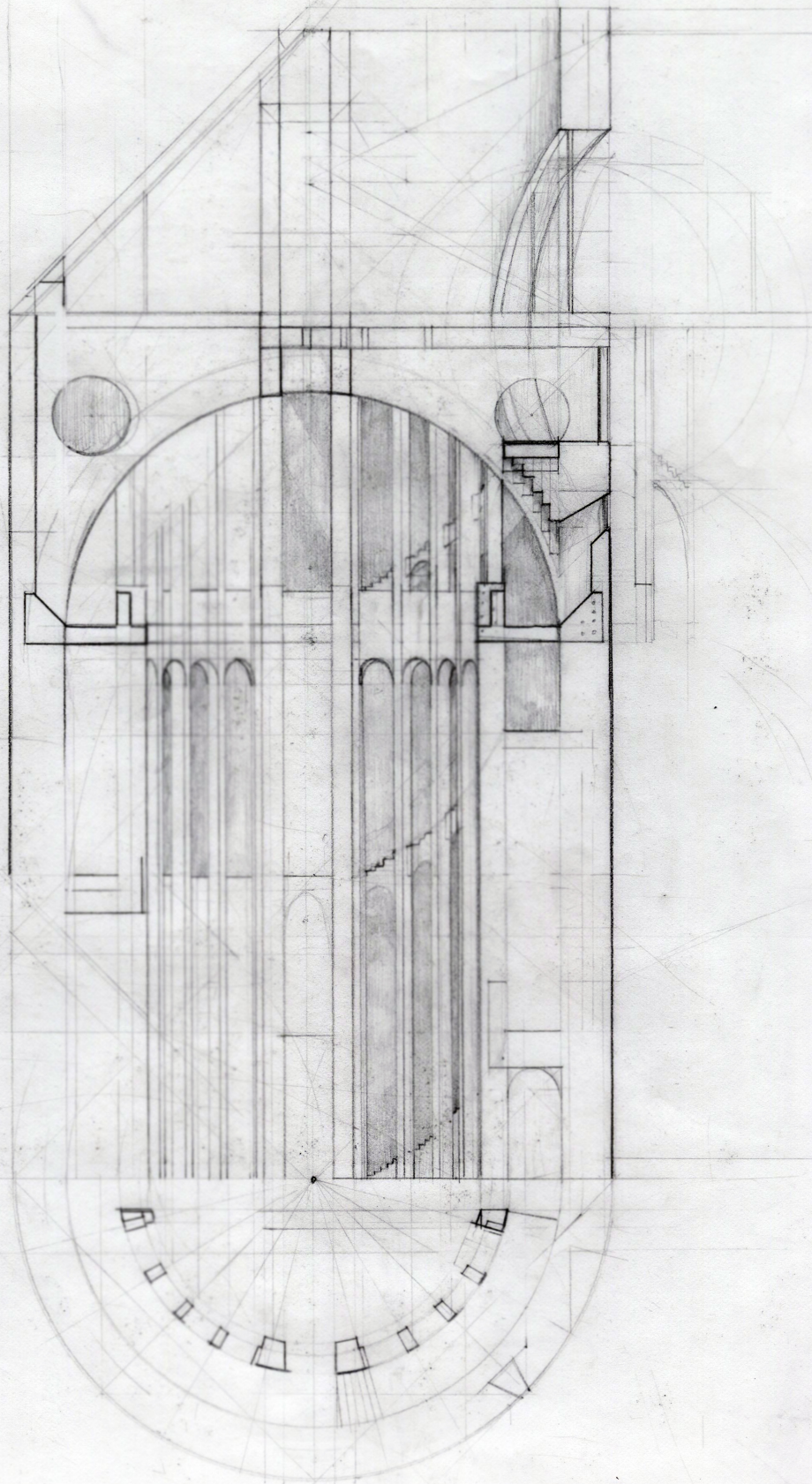

Selected Readings

Aalto, Alvar, and Juhani Pallasmaa. *Villa Mairea*. Helsinki: Alvar Aalto Foundation, 1998.

Arendt, Hannah. *The Human Condition*. Garden City, N.Y.: Doubleday Anchor Book, 1959.

Aureli, Pier V. *The Possibility of an Absolute Architecture*. Cambridge, Mass: MIT Press, 2011.

Eliade, Mircea, and Willard R. Trask. *The Sacred and the Profane: The Nature of Religion*. San Diego, Calif.: Harcourt Brace Jovanovich, 1987.

Fjeld, Per Olaf, and Sverre Fehn. *Sverre Fehn: The Pattern of Thoughts*. New York: Monacelli Press, 2009.

Fjeld, Per O, and Sverre Fehn. *Sverre Fehn: The Thought of Construction*. New York: Rizzoli, 1983.

Frampton, Kenneth. "The Status of Man and his Objects." *Labour, Work and Architecture*. London: Phaidon, 2002.

Godard, Jean-Luc, et al. *Le Mépris: Contempt*. Irvington, N.Y.: Criterion Collection, 2002.

Heidegger, Martin "Building Dwelling Thinking"; 1951

Norberg-Schulz, Christian, Sverre Fehn, Gennaro Postiglione, and Co F. Dal. *Sverre Fehn: Opera Completa*. Milano: Electa, 1997.

Pallasmaa, Juhani. *The Thinking Hand: Existential and Embodied Wisdom in Architecture*. Chichester, U.K: Wiley, 2010

Pérez, Gómez A. *Architecture and the Crisis of Modern Science*. Cambridge, Mass: MIT Press, 1983.

Porphyrios, Demetri. *Sources of Modern Eclecticism: Studies on Alvar Aalto*. London: Academy Editions, 1982.

Rowe, Colin, and Alexander Caragonne. *As I Was Saying: Recollections and Miscellaneous Essays*. Cambridge, Mass: MIT Press, 1996.

Vesely, Dalibor. "Architecture and the Conflicts of Representation", *AA Files: Annals of the Architectural Association School of Architecture*. no 8; London: Architectural Association, 1985.

Wermiel, Sara E. *Lighthouses*. New York: W.W. Norton, 2006.

Werner, Frank, Aurelio Galfetti, and Stefania Beretta. *Aurelio Galfetti: Castelgrande, Bellinzona*. Berlin: Ernst & Sohn, 1992.

Weston, Richard. *Town Hall, Säynätsalo: Alvar Aalto*. London: Phaidon, 1993.