

APPENDIX D
MODAL TEST RESULTS- SINGLE SPAN FOOTBRIDGE

APPENDIX D

MODAL TEST RESULTS- SINGLE SPAN FOOTBRIDGE

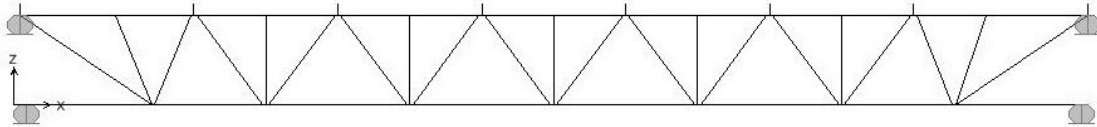

Stage 1: Bottom Chord Extensions In Place

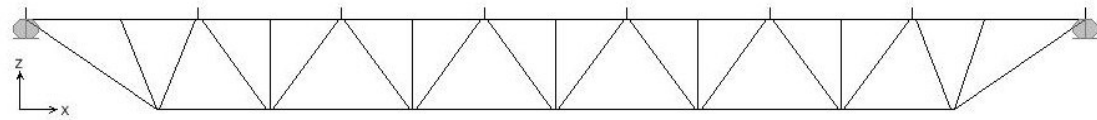

Stage 2: Bottom Chord Extensions Removed

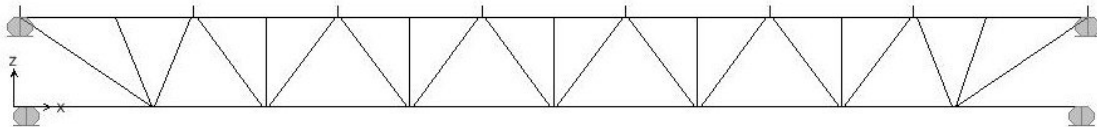

Stage 3: Bottom Chord Extensions Re-installed

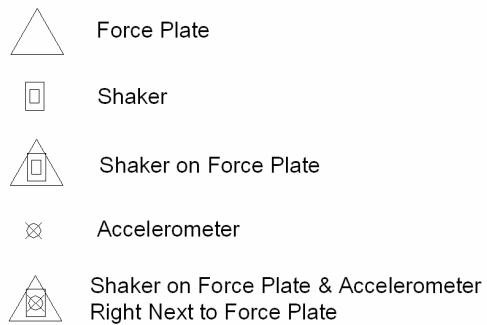

Stage 1: Bottom Chord Extensions in Place

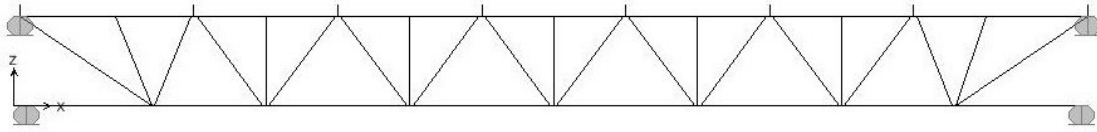

Single Span Floor- Stage 1- Bottom Chord Extensions in Place

Test Date	Test No	Excitation	First Bending Mode Frequency	First Bending Mode Damping Ratio (Half power Method)
3/2/2004	1	Chirp	fn=8.00-8.05Hz	$\beta_1 = 0.49\%$

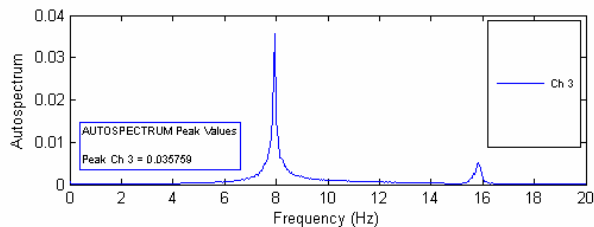
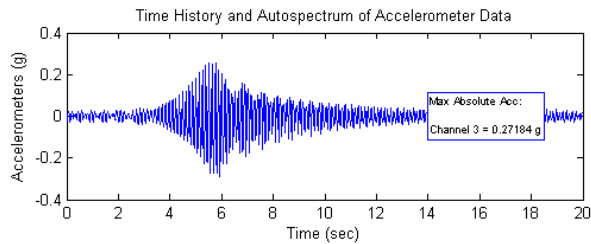
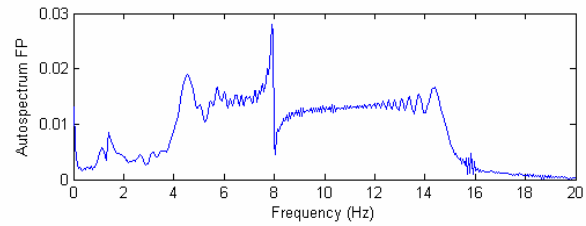
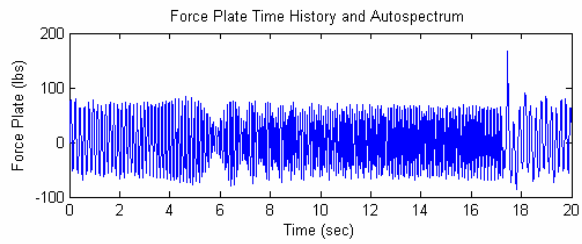
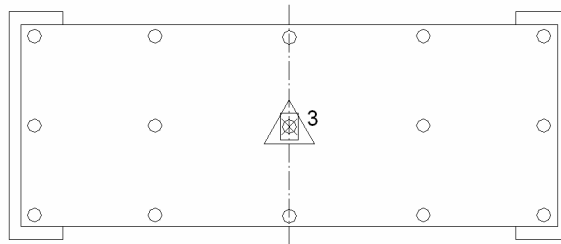

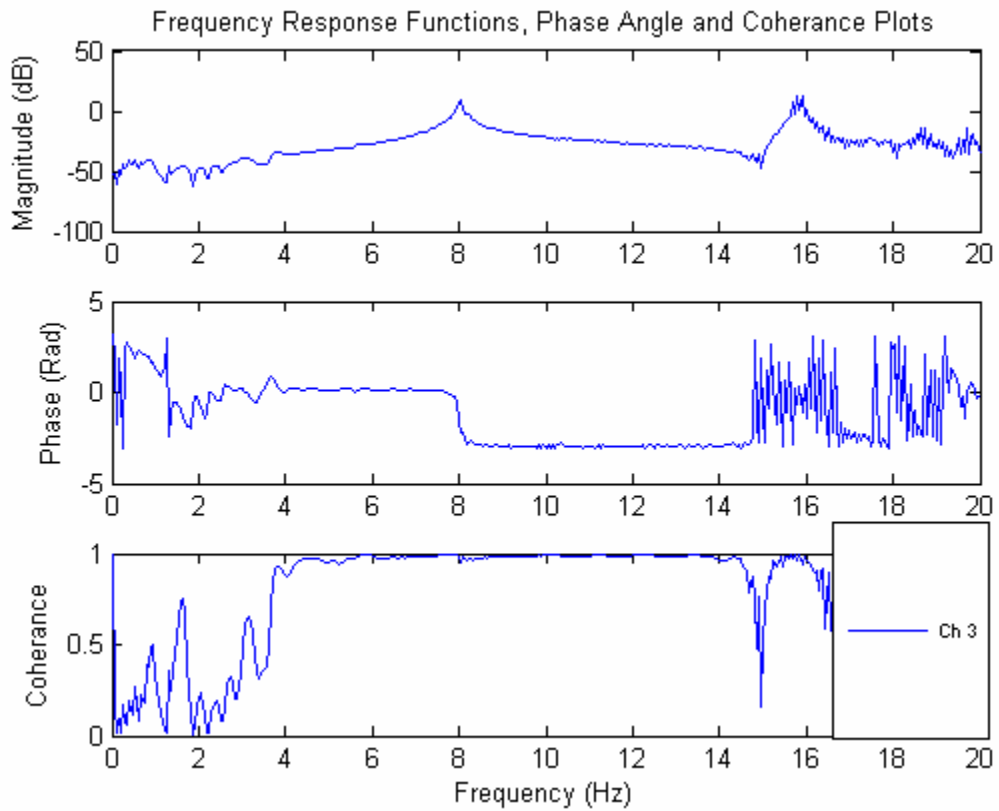
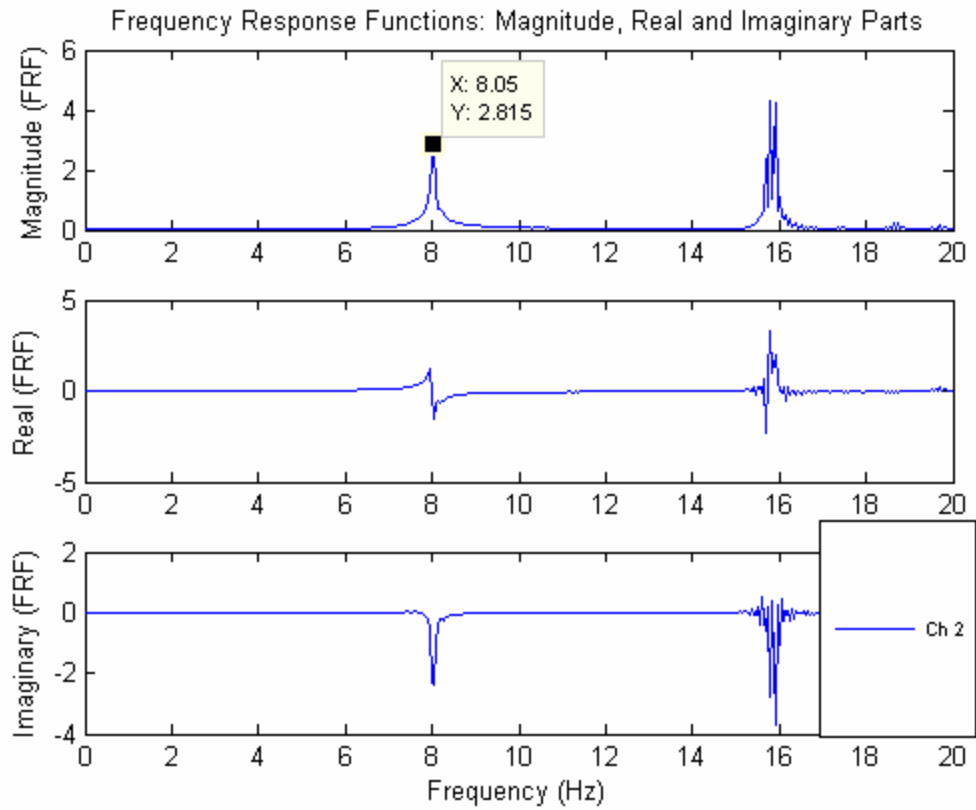

Single Span Floor- Stage 1- Bottom Chord Extensions in Place

Test Date	Test No	Excitation	First Bending Mode Frequency	First Bending Mode Damping Ratio (Half power Method)
3/2/2004	2	Chirp	fn=8.00-8.05Hz	$\beta_1 = 0.59\%$

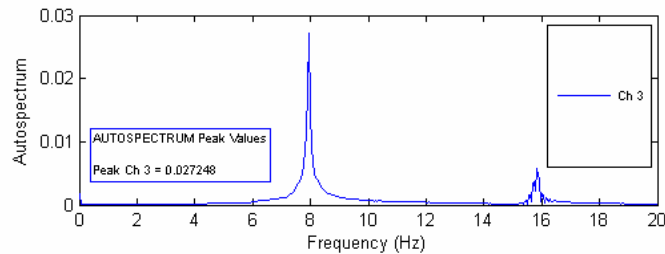
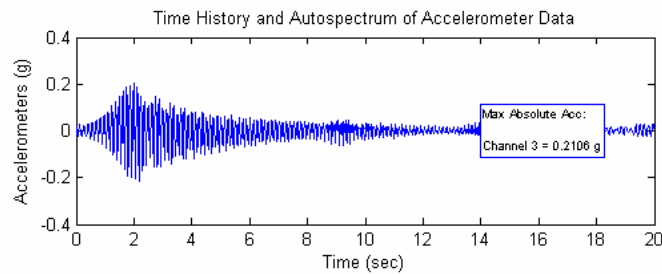
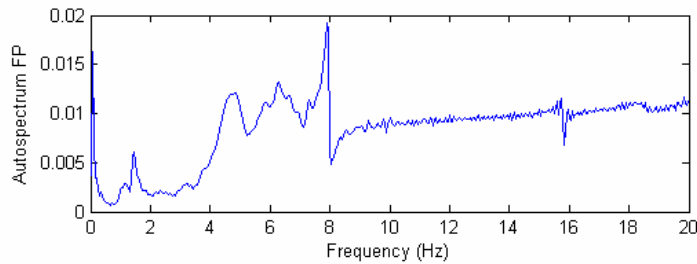
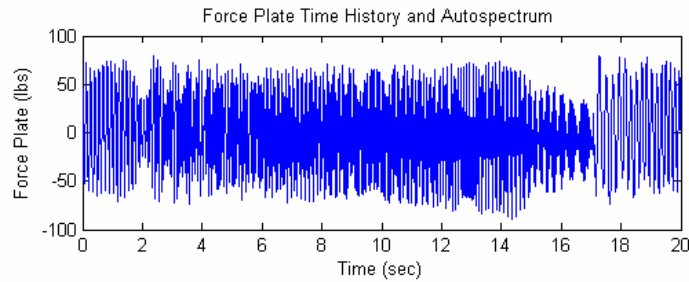
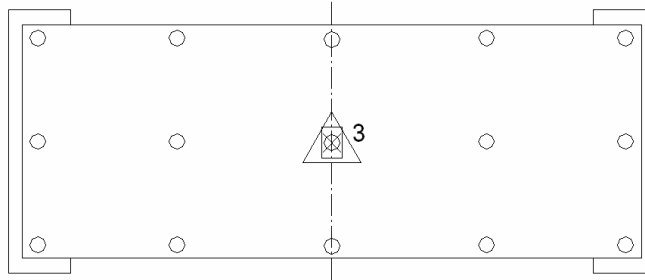

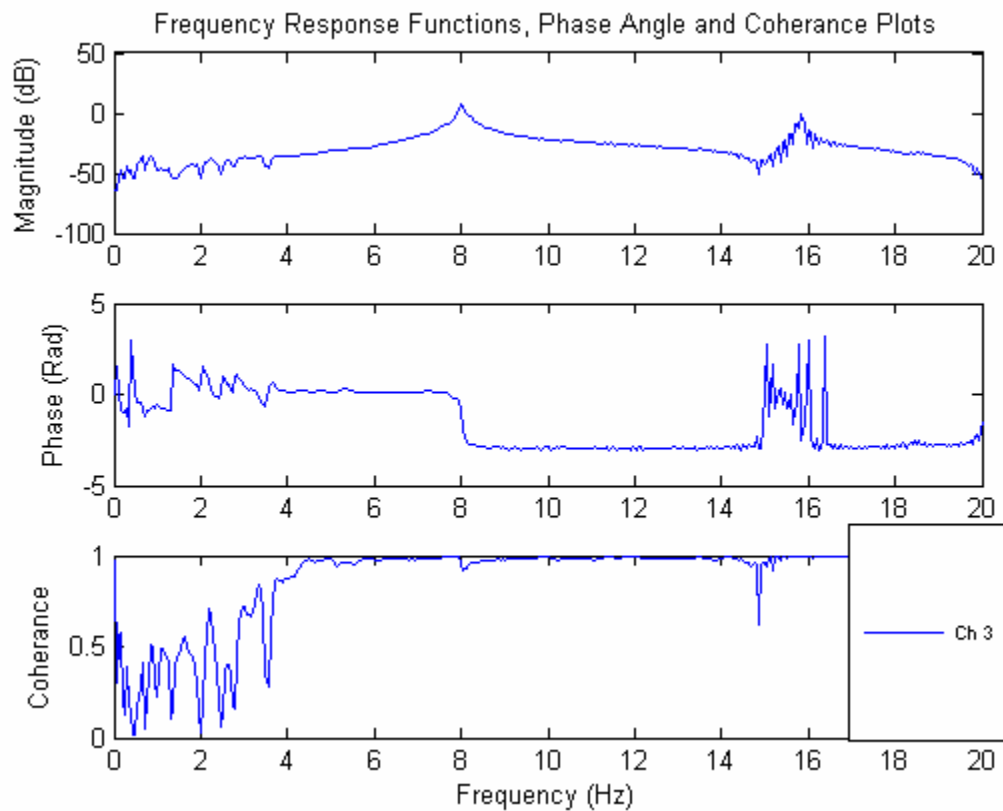
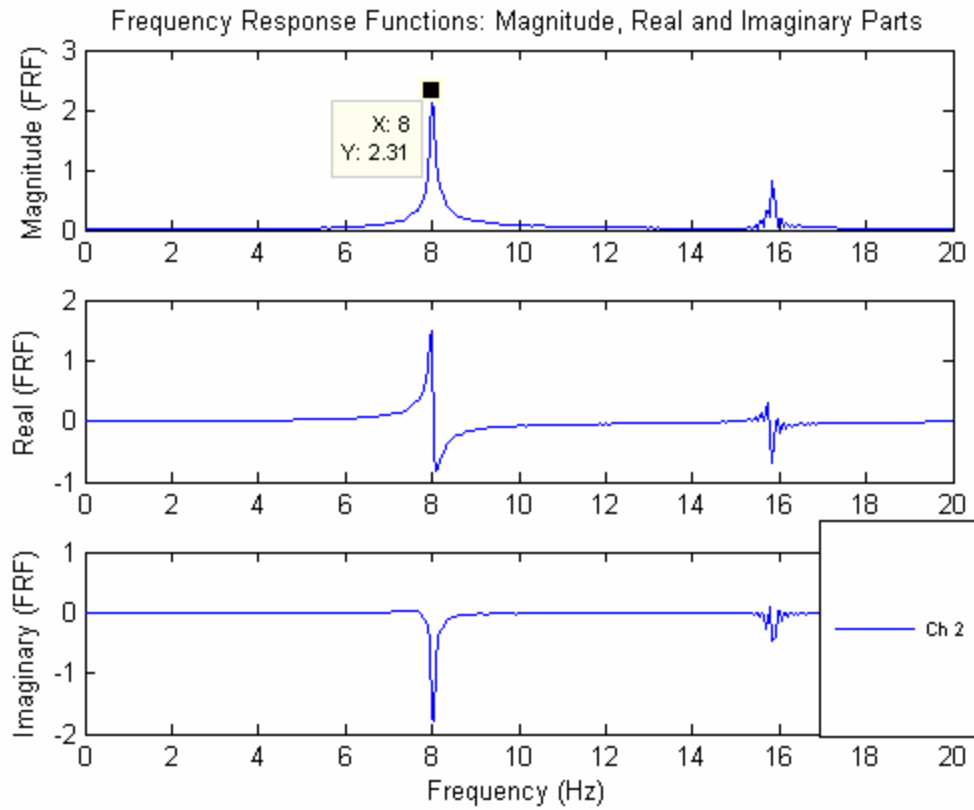

Single Span Floor- Stage 1- Bottom Chord Extensions in Place

Test Date	Test No	Excitation	First Bending Mode Frequency	First Bending Mode Damping Ratio (Half power Method)	Second Bending Mode Frequency	Second Bending Mode Damping Ratio (Half power Method)
3/2/2004	3	Chirp	fn=8.00-8.05Hz	$\beta_1 = 0.64\%$	fn=15.70Hz	$\beta_2 = 0.33\%$

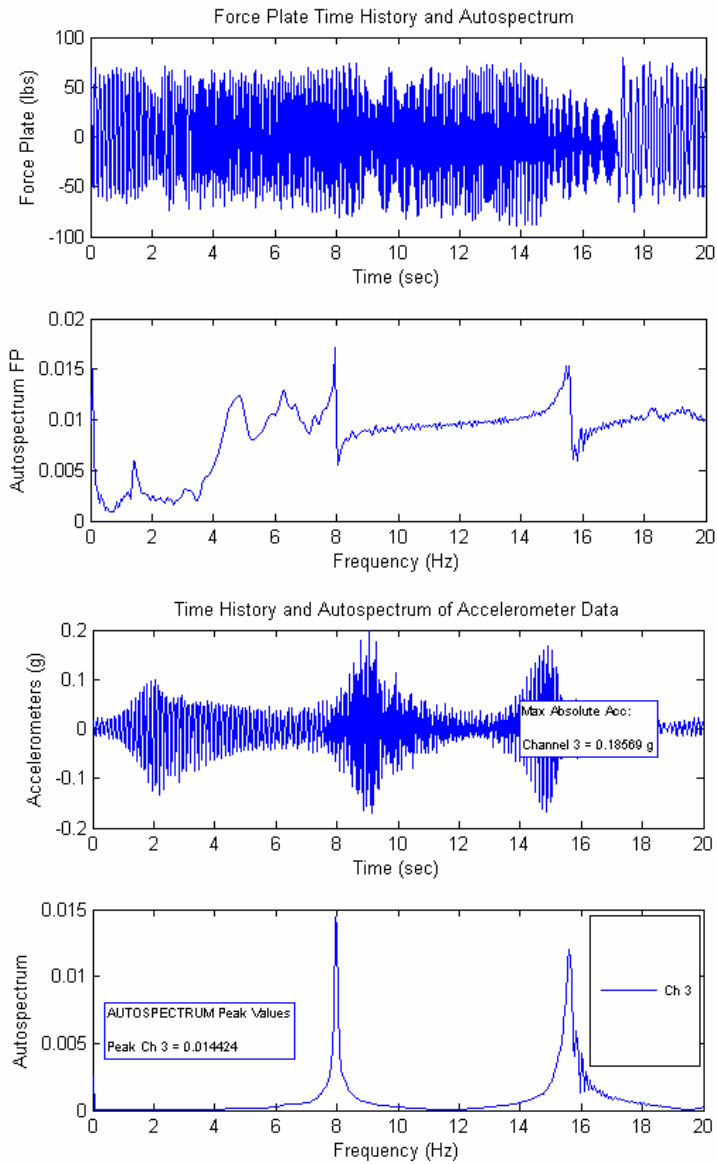
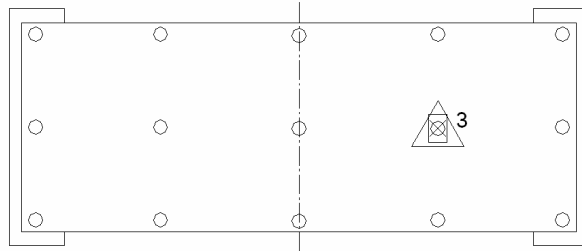

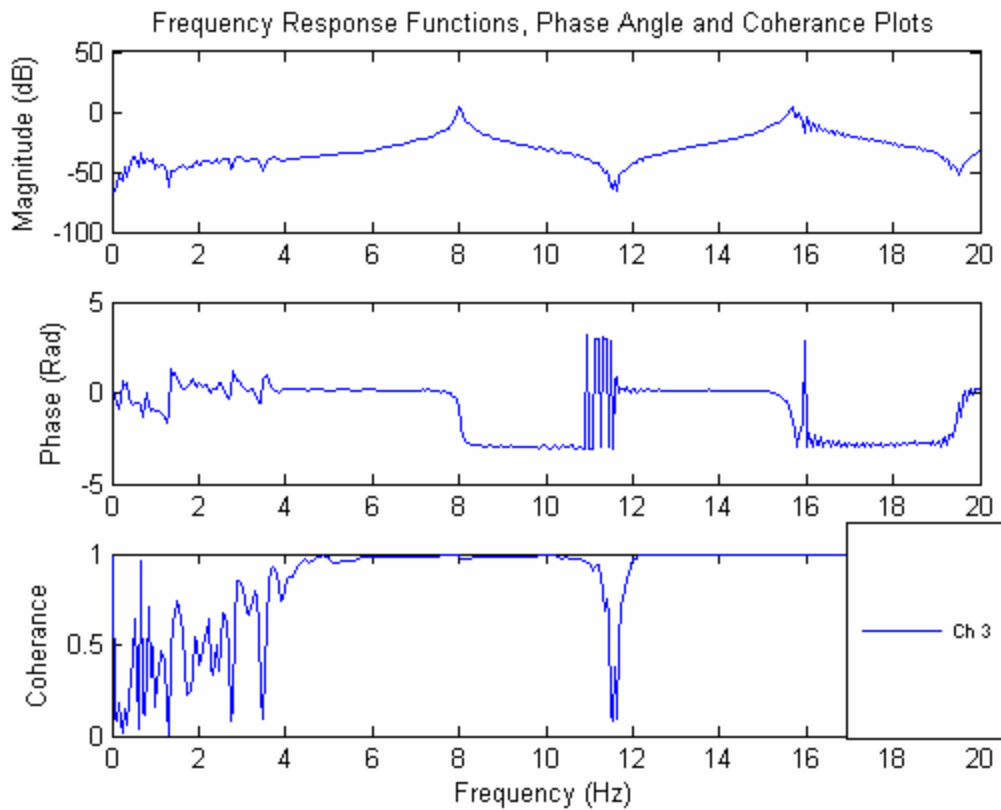
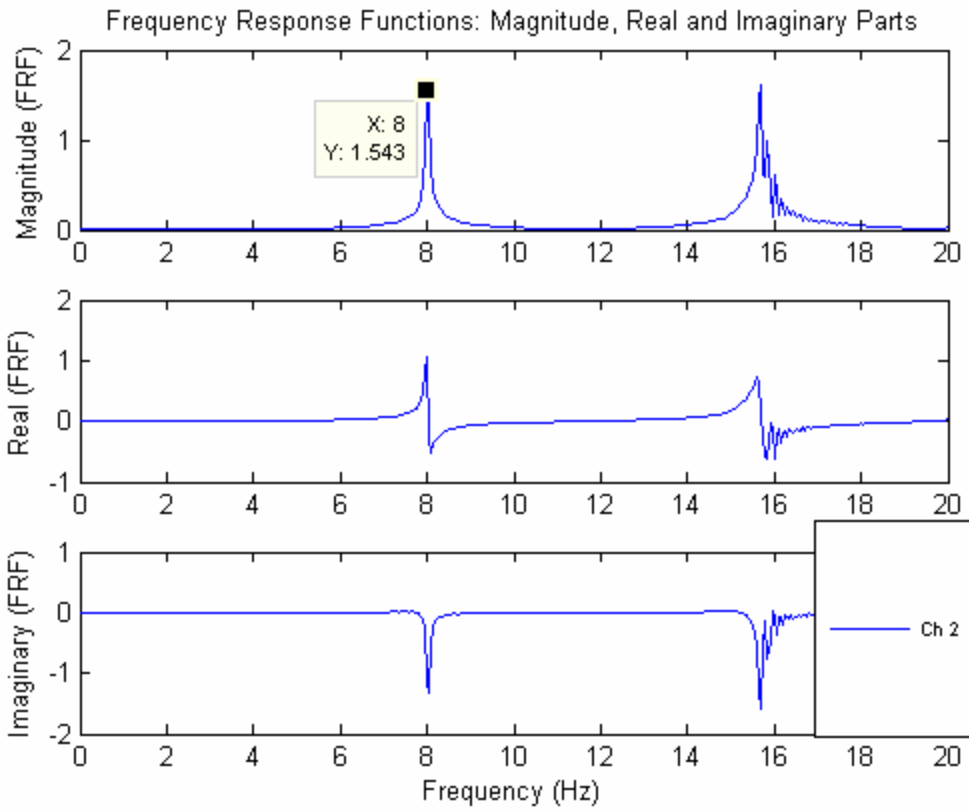

Single Span Floor- Stage 1- Bottom Chord Extensions in Place

Test Date	Test No	Excitation	First Bending Mode Frequency	First Bending Mode Damping Ratio (Half power Method)	Second Bending Mode Frequency	Second Bending Mode Damping Ratio (Half power Method)
3/2/2004	4	Chirp	fn=8.00-8.05Hz	$\beta_1 = 0.64\%$	fn=15.70Hz	$\beta_2 = 0.33\%$

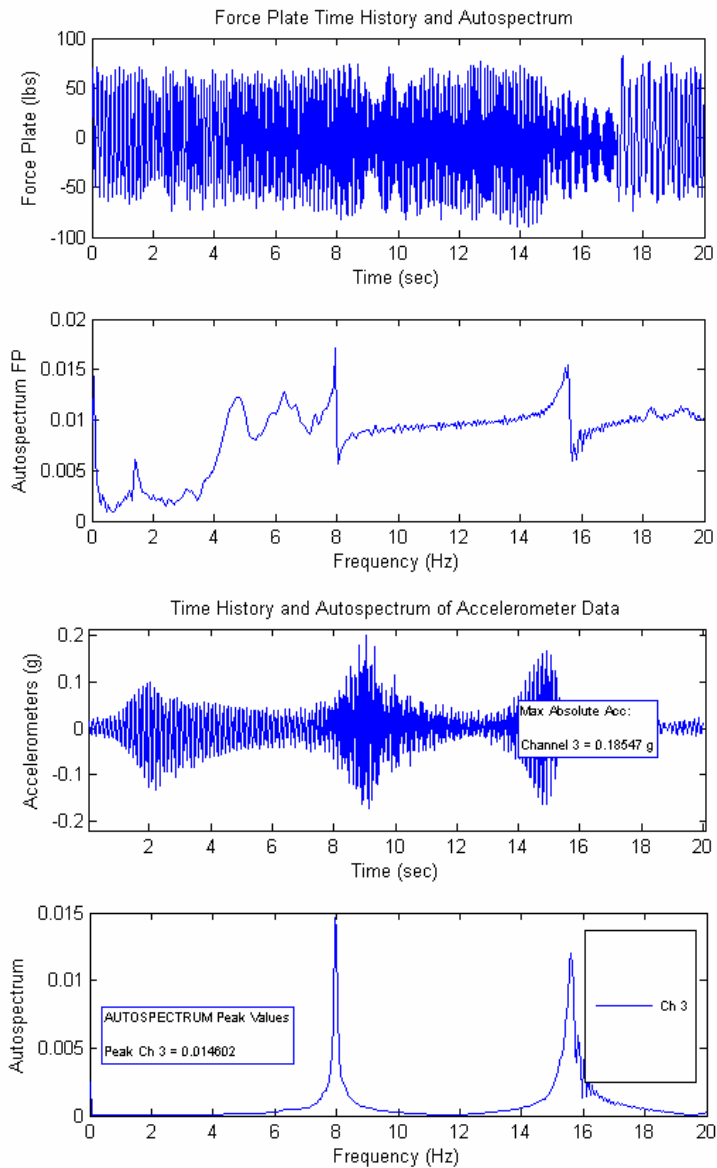
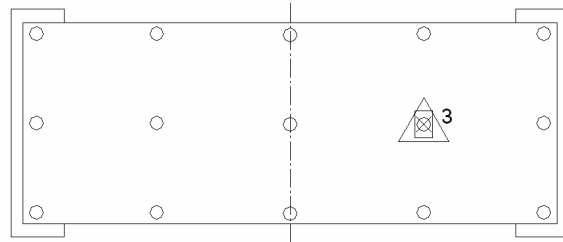

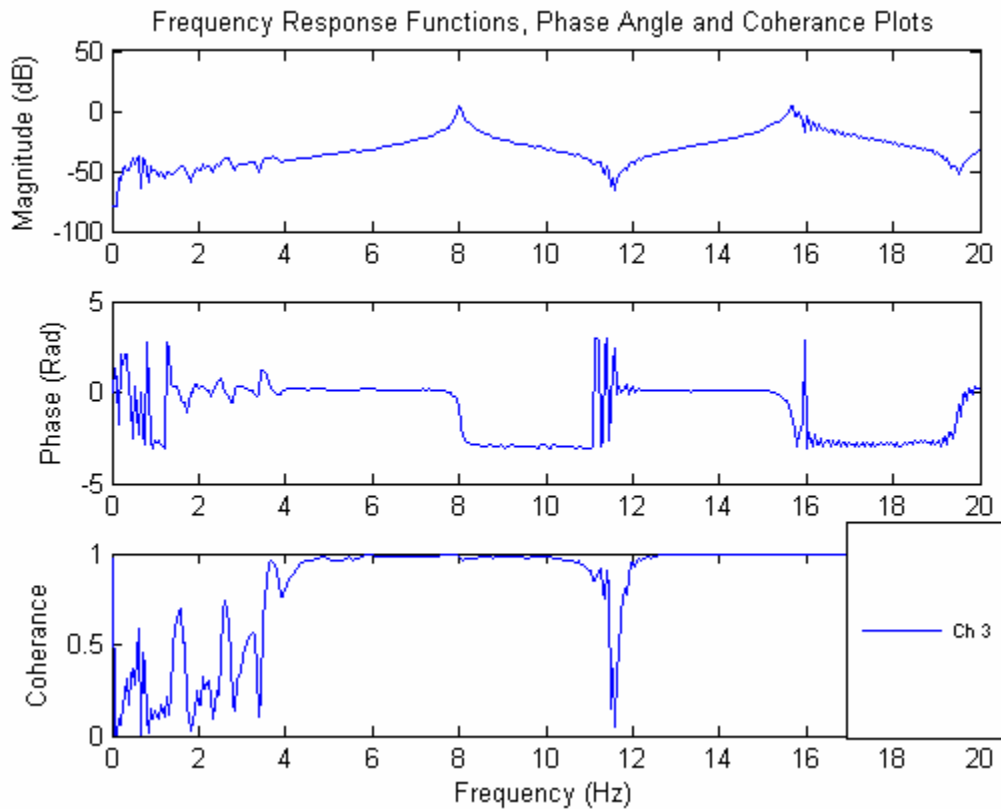
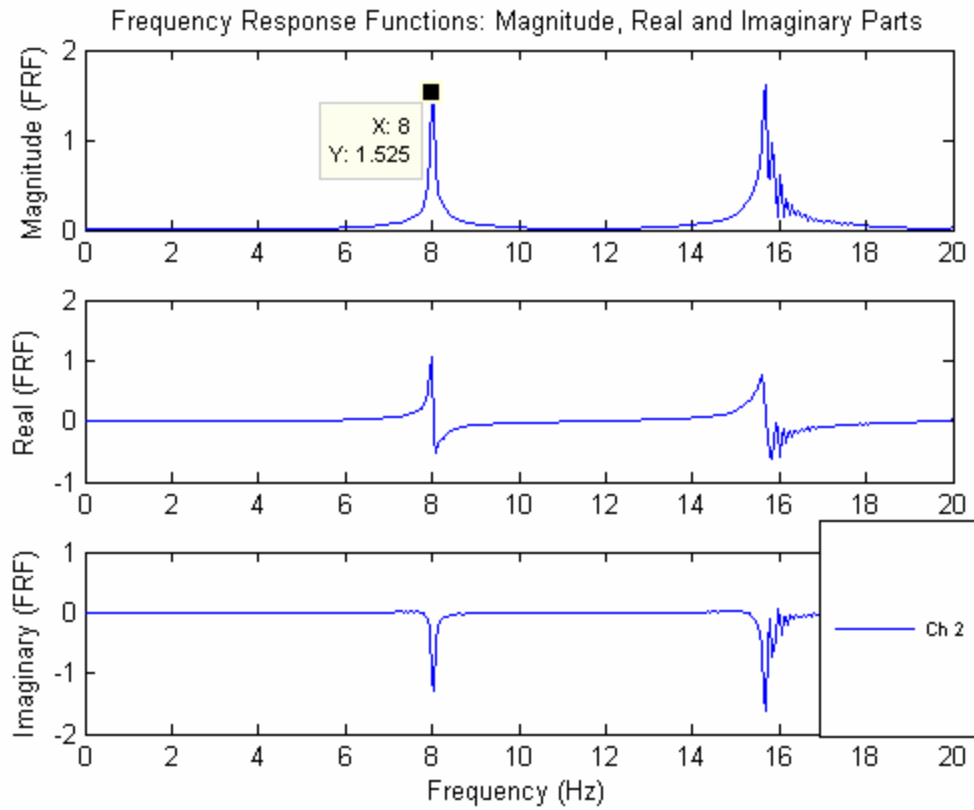

Single Span Floor- Stage 1- Bottom Chord Extensions in Place

Test Date	Test No	Excitation	First Bending Mode Frequency	First Bending Mode Damping Ratio (Half power Method)	Second Bending Mode Frequency	Second Bending Mode Damping Ratio (Half power Method)
3/2/2004	5	Chirp	fn=8.00-8.05Hz	$\beta_1 = 0.63\%$	fn=15.65Hz	$\beta_2 = 0.55\%$

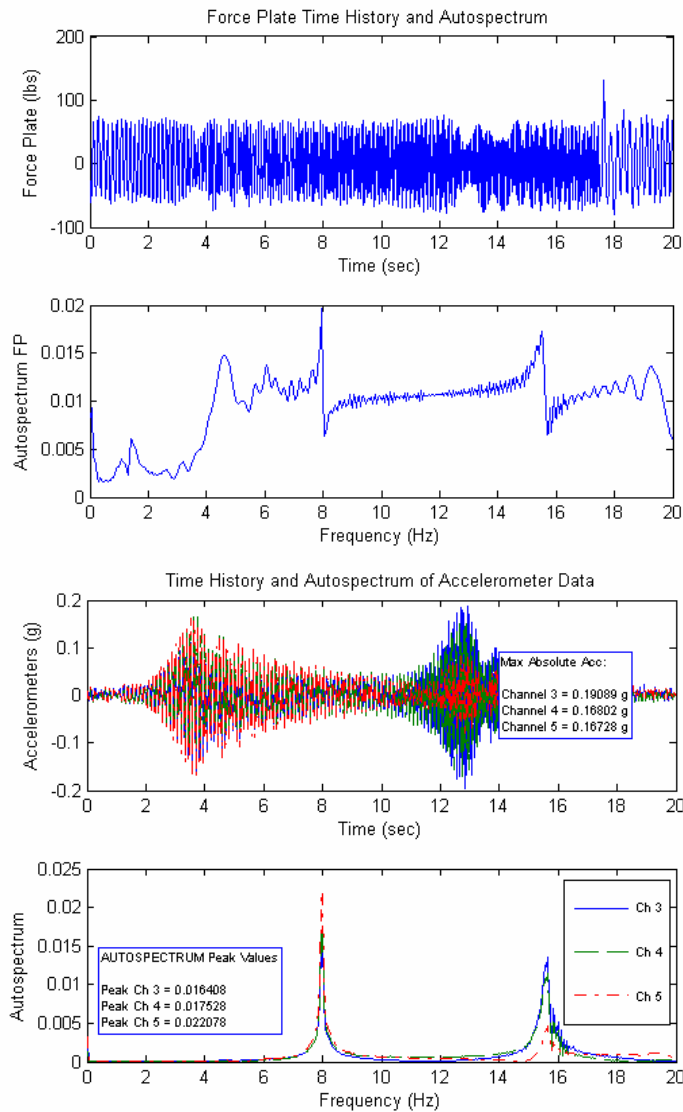
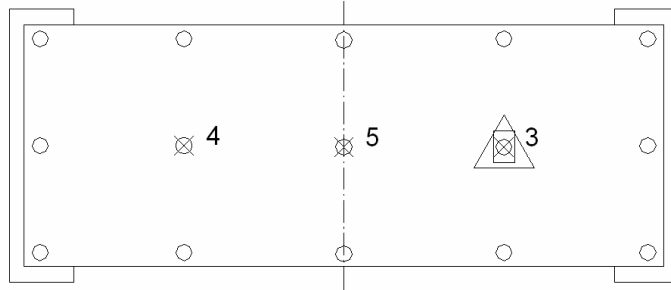

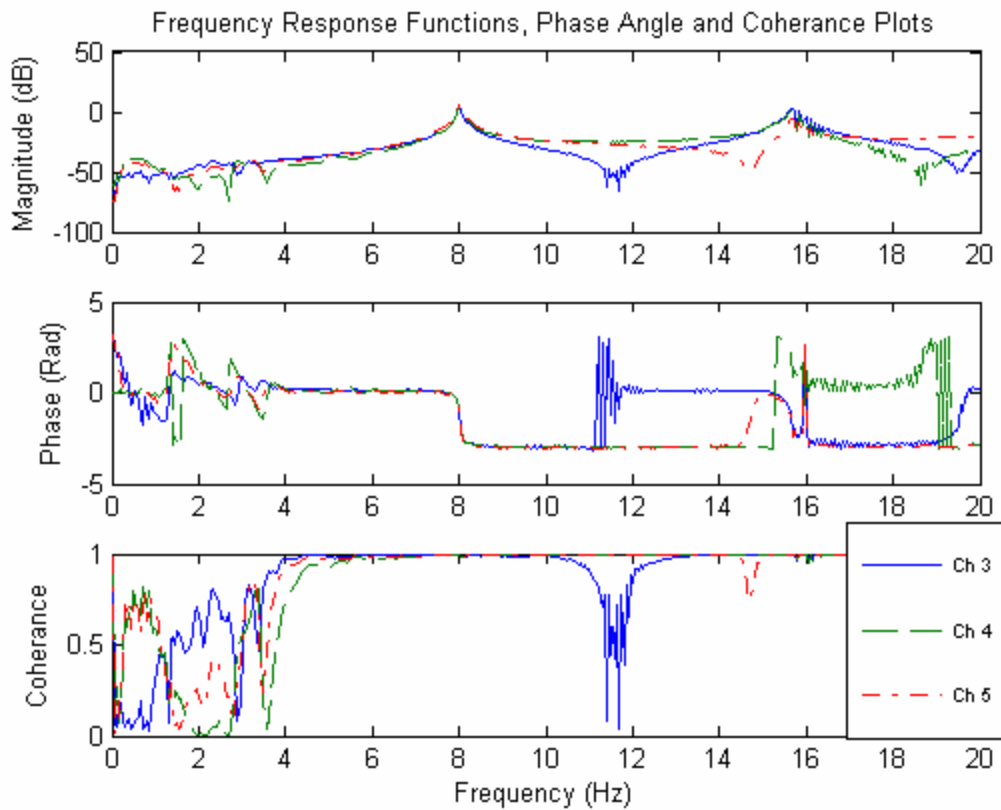
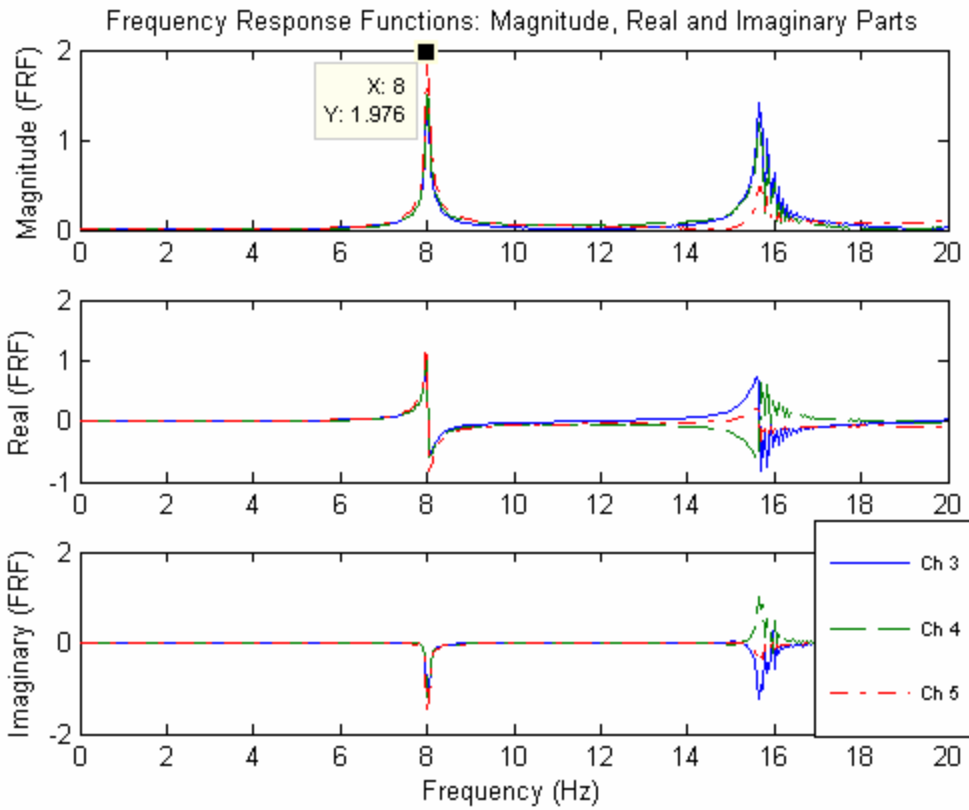

Single Span Floor- Stage 1- Bottom Chord Extensions in Place

Test Date	Test No	Excitation	First Bending Mode Frequency	First Bending Mode Damping Ratio (Half power Method)	Second Bending Mode Frequency	Second Bending Mode Damping Ratio (Half power Method)
3/3/2004	1	Chirp	fn=8.00-8.05Hz	$\beta_1 = 0.68\%$	fn=15.70Hz	$\beta_2 = 0.373\%$

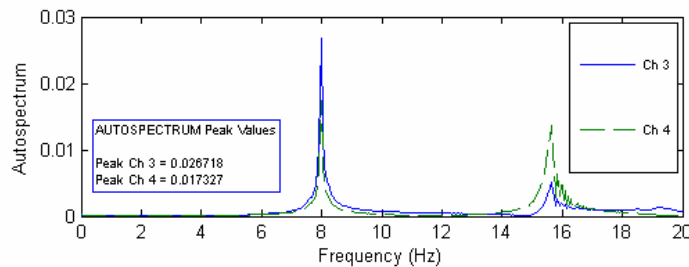
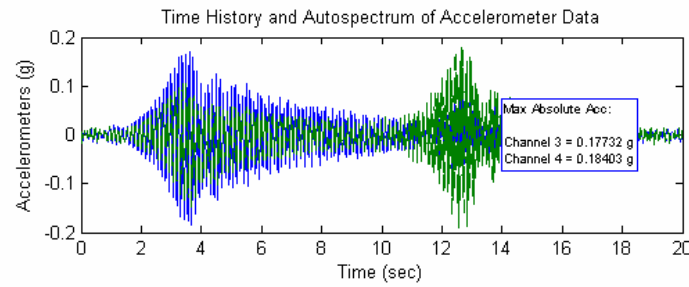
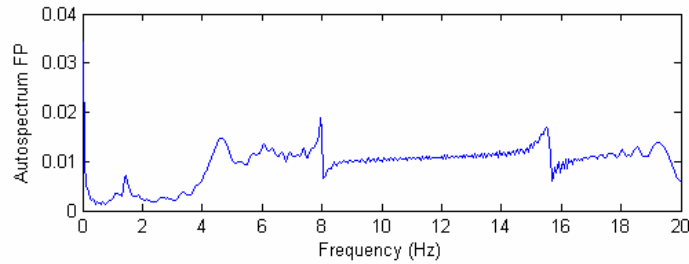
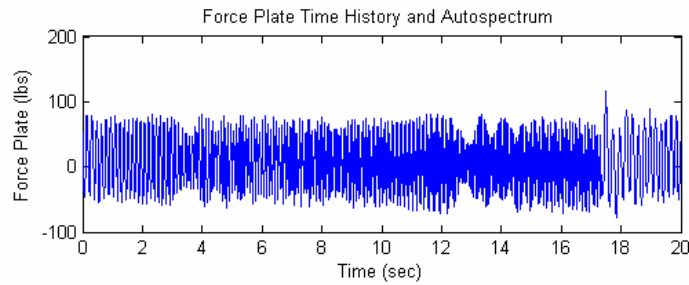
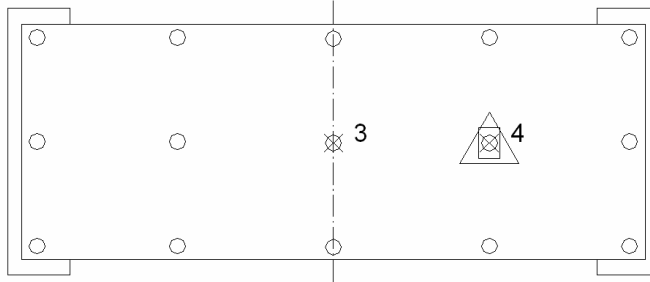

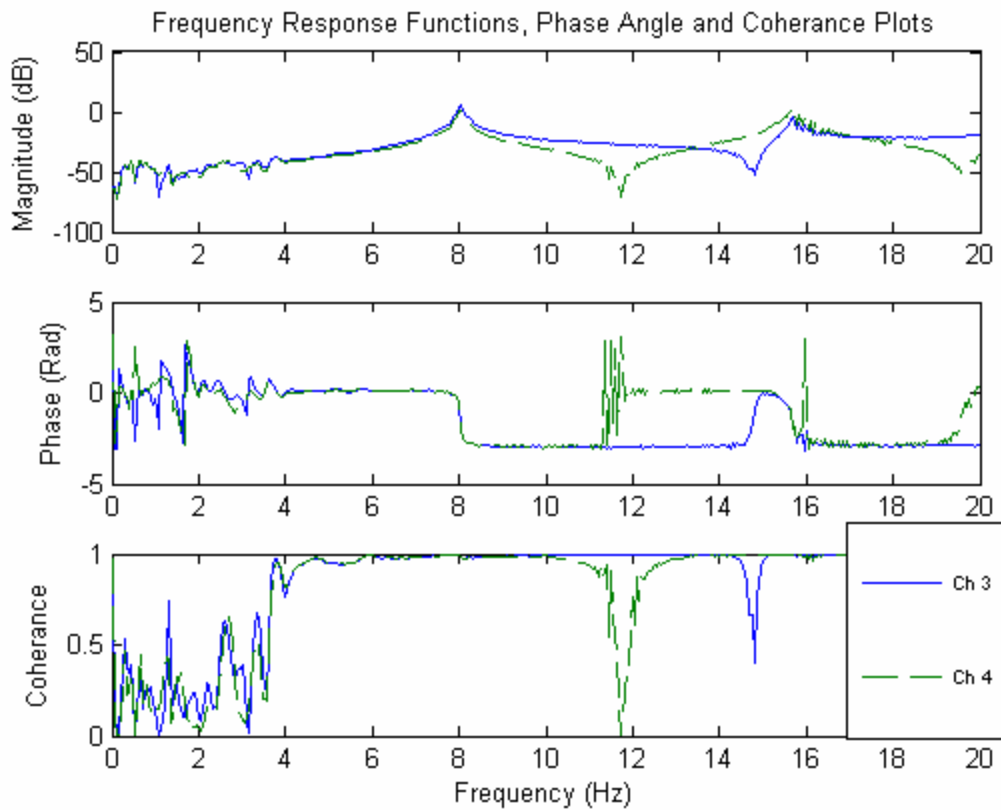
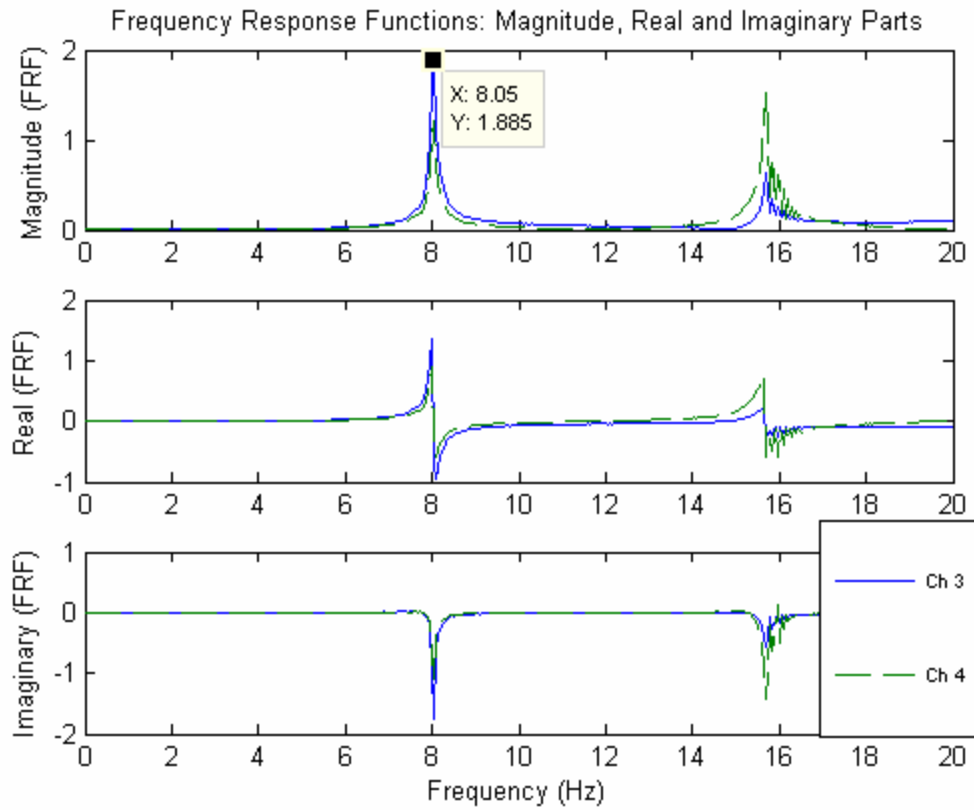

Single Span Floor- Stage 1- Bottom Chord Extensions in Place

Test Date	Test No	Excitation	First Bending Mode Frequency	First Bending Mode Damping Ratio (Half power Method)	Second Bending Mode Frequency	Second Bending Mode Damping Ratio (Half power Method)
3/3/2004	2	Chirp	fn=8.00-8.05Hz	$\beta_1 = 0.511\%$	fn=15.70Hz	$\beta_2 = 0.404\%$

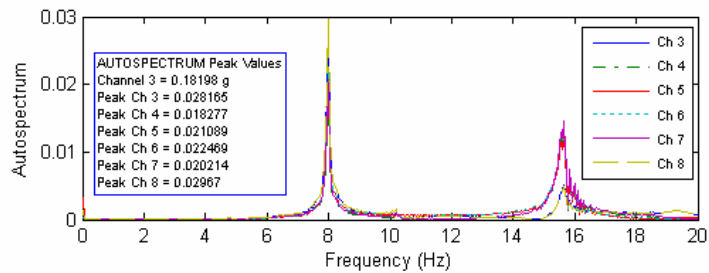
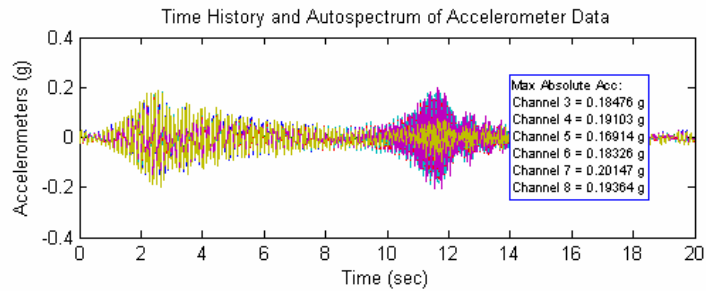
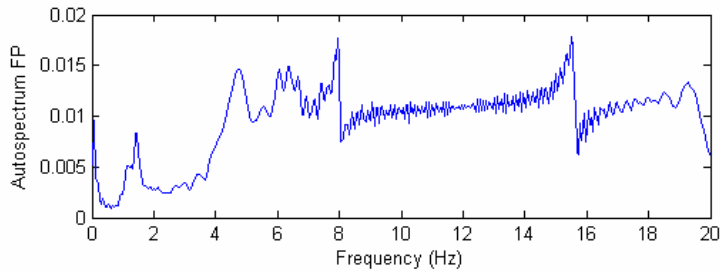
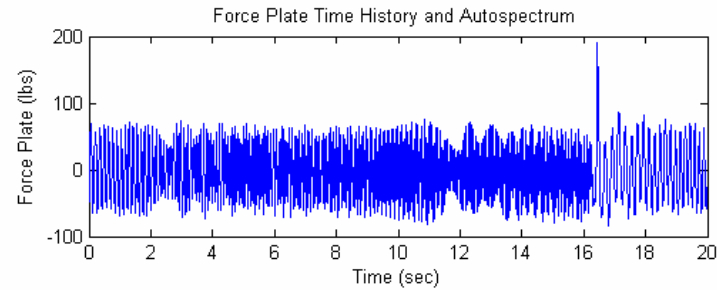
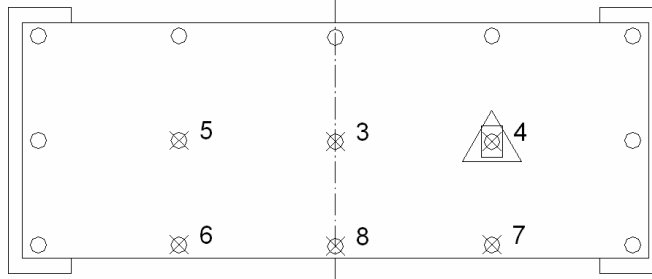

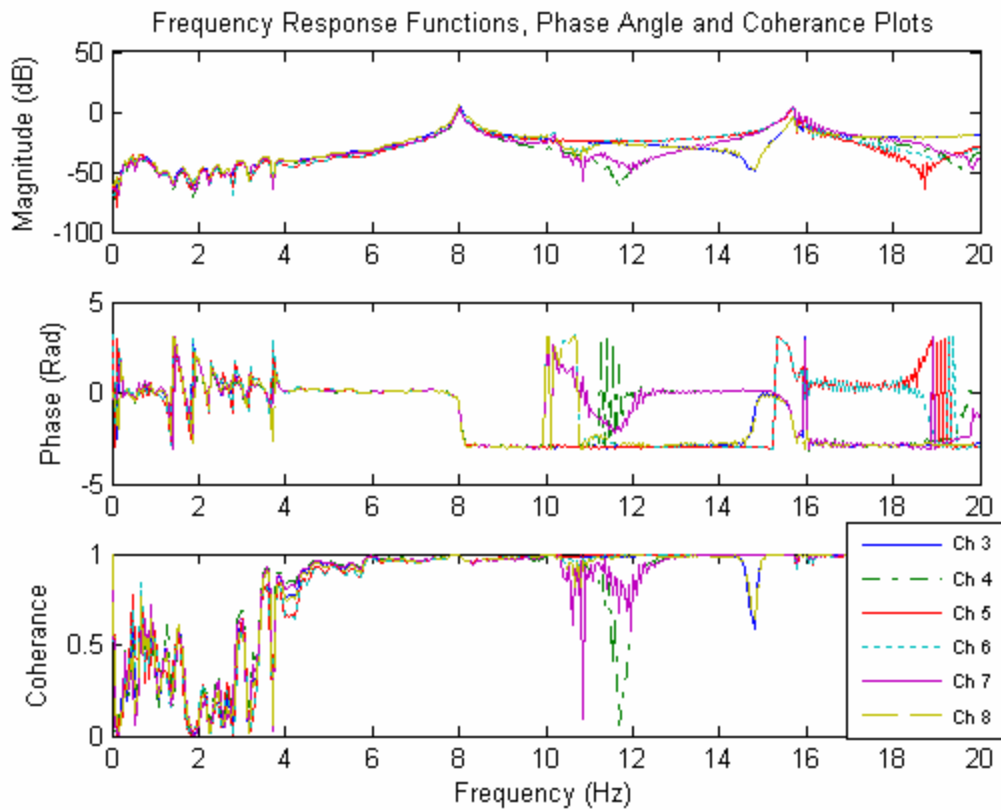
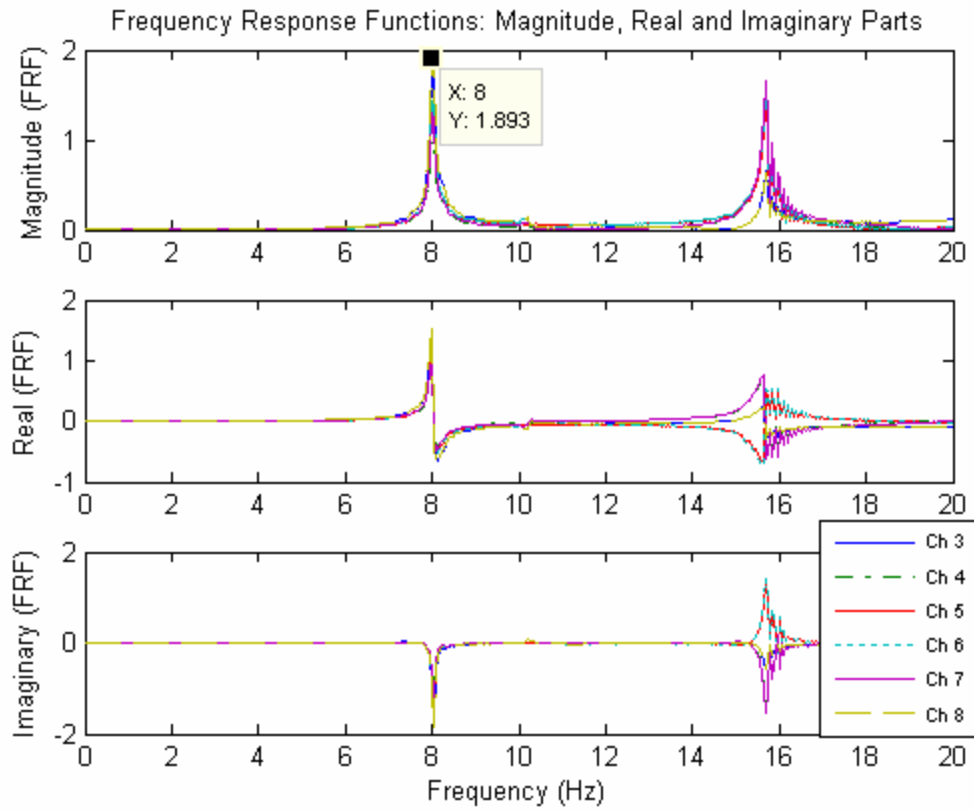

Single Span Floor- Stage 1- Bottom Chord Extensions in Place

Test Date	Test No	Excitation	First Bending Mode Frequency	First Bending Mode Damping Ratio (Half power Method)	Second Bending Mode Frequency	Second Bending Mode Damping Ratio (Half power Method)
3/3/2004	3	Chirp	fn=8.00-8.05Hz	$\beta_1 = 0.549\%$	fn=15.50-15.55Hz	$\beta_2 = 0.308\%$

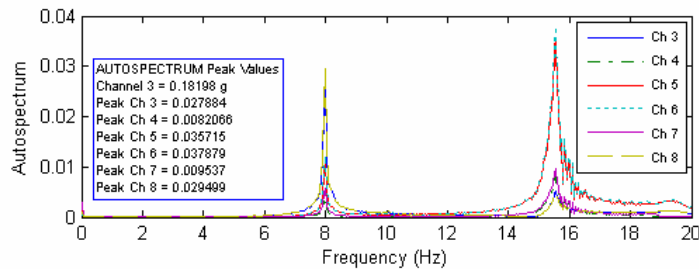
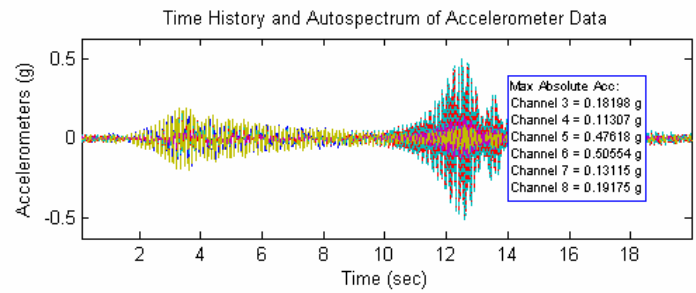
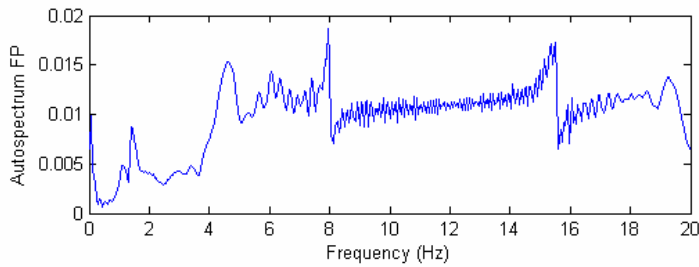
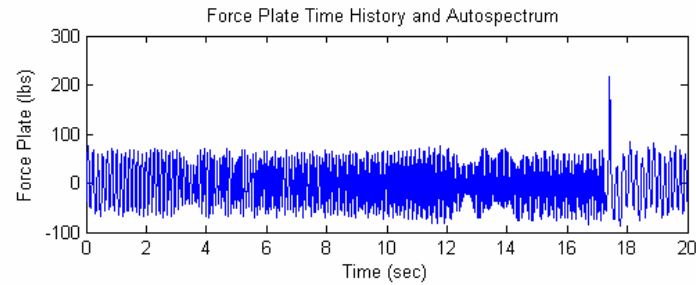
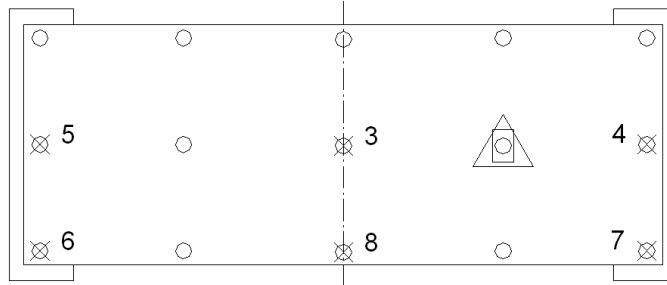

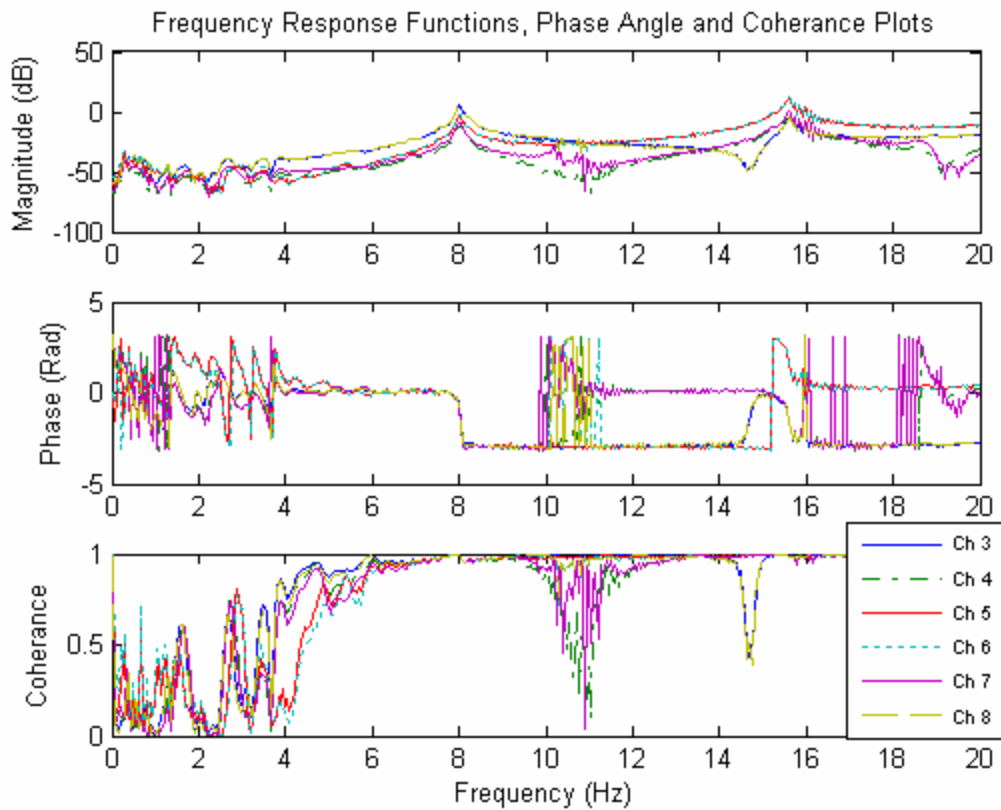
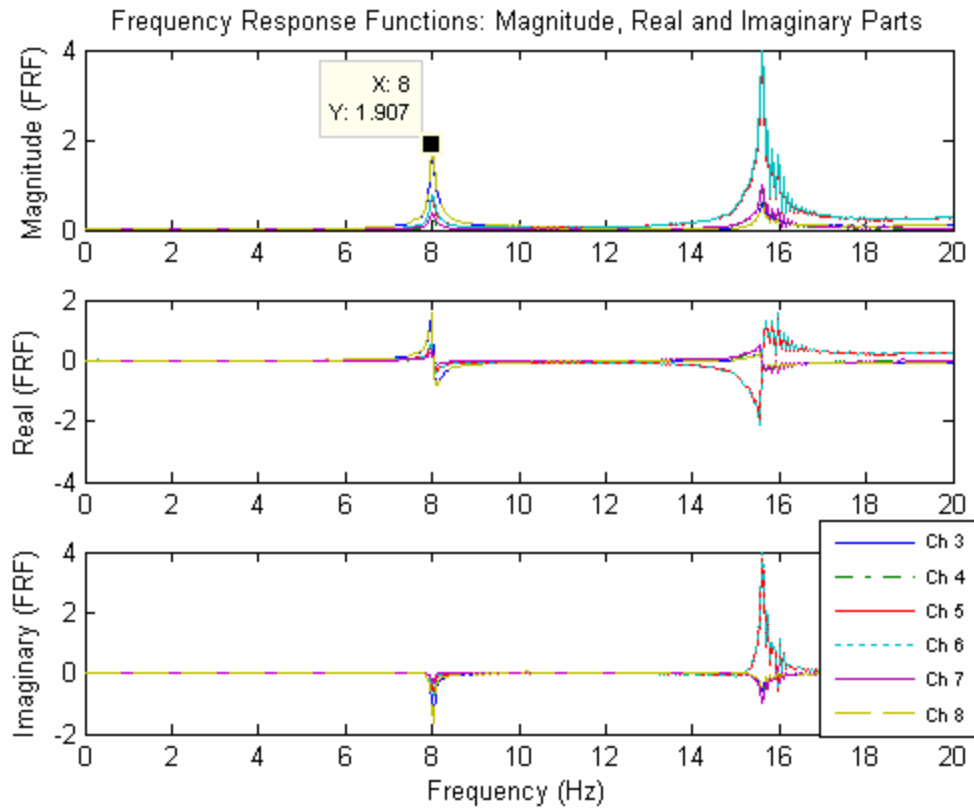

Single Span Floor- Stage 1- Bottom Chord Extensions in Place

Test Date	Test No	Excitation	First Bending Mode Frequency	First Bending Mode Damping Ratio (Half power Method)	Second Bending Mode Frequency	Second Bending Mode Damping Ratio (Half power Method)
3/3/2004	4	Chirp	fn=8.00-8.05Hz	$\beta_1 = 0.561\%$	fn=15.60Hz	$\beta_2 = 0.349\%$

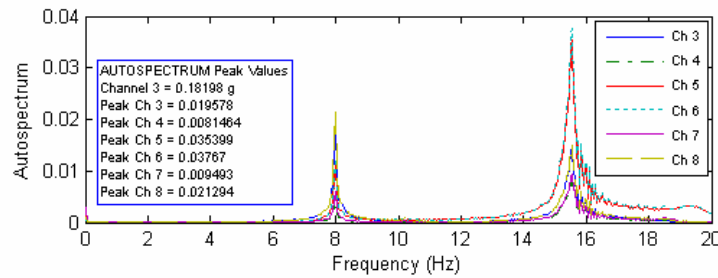
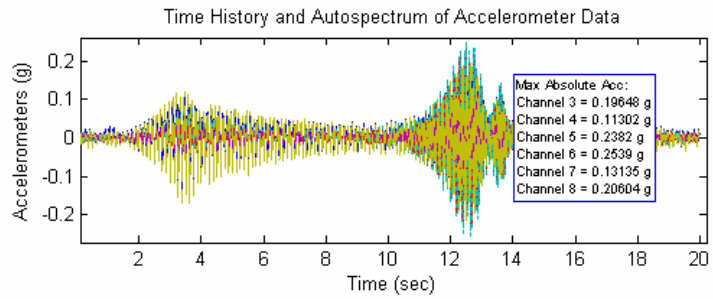
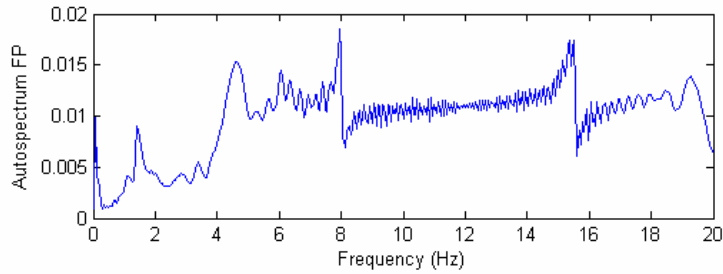
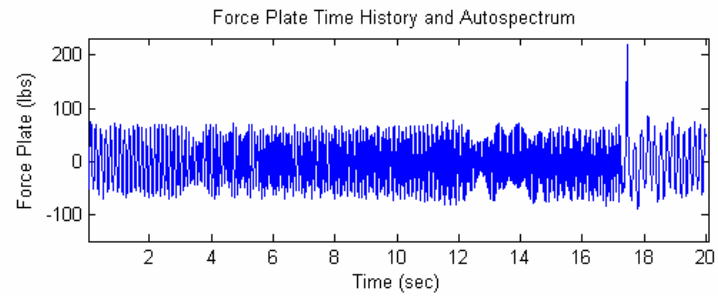
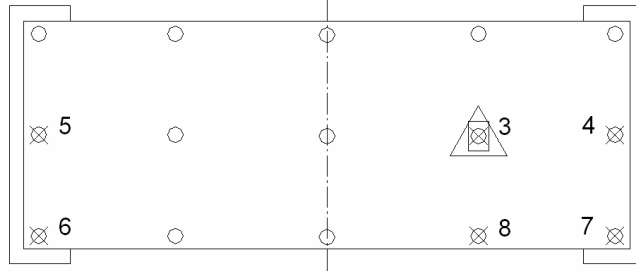

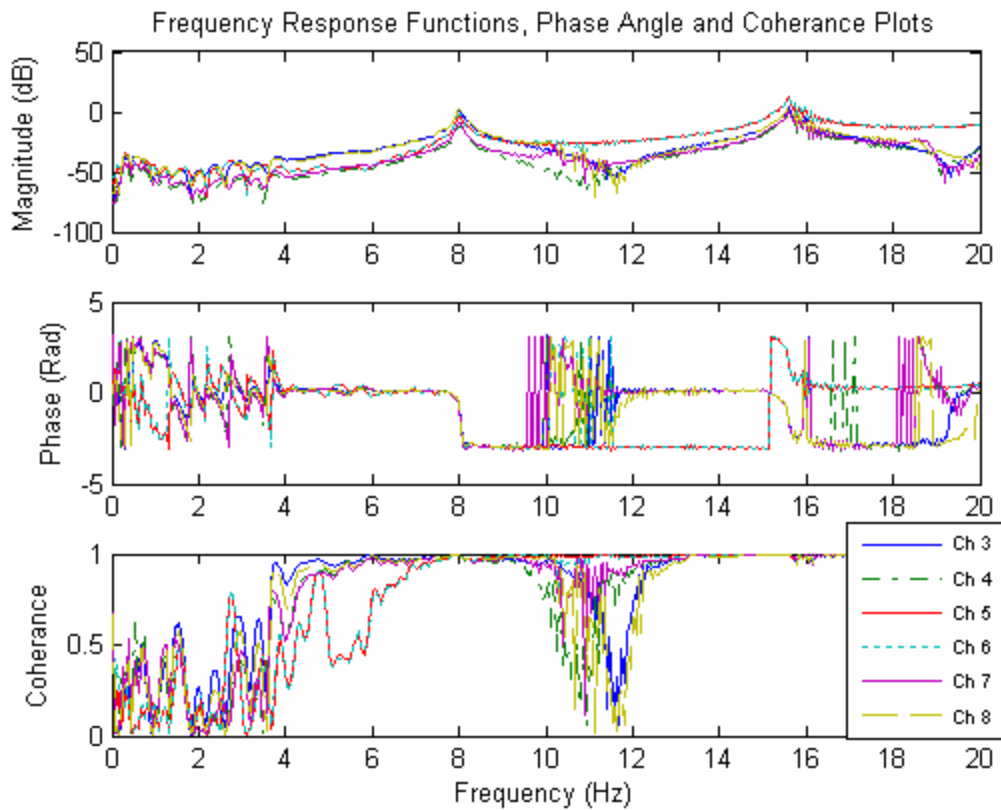
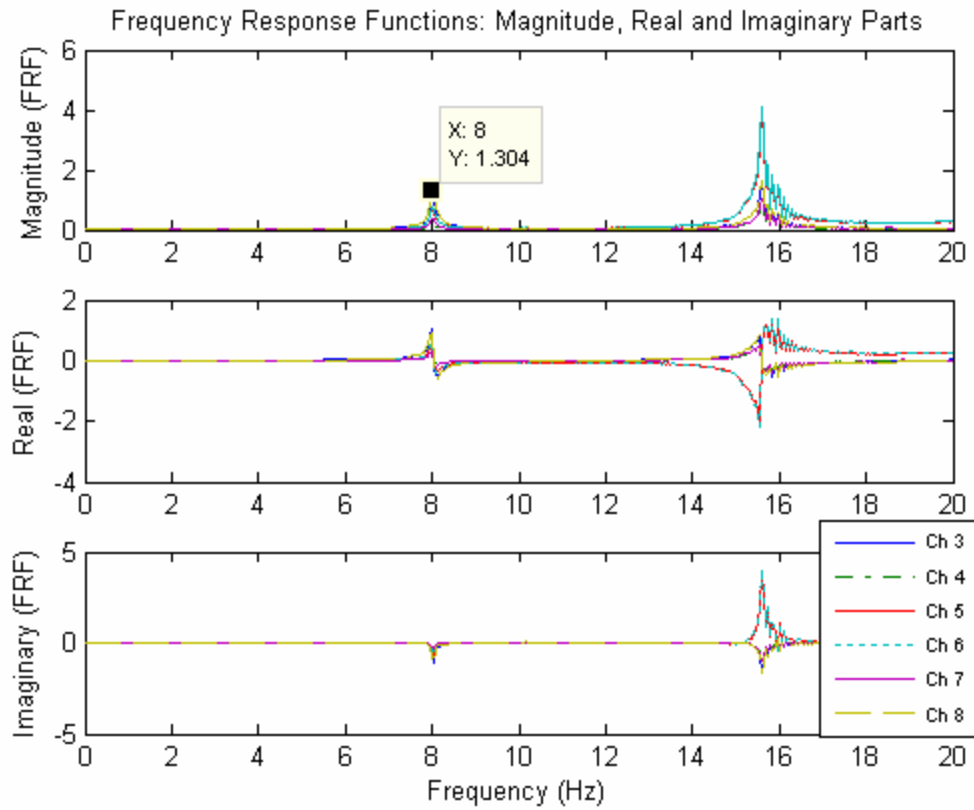

Single Span Floor- Stage 1- Bottom Chord Extensions in Place

Test Date	Test No	Excitation	First Bending Mode Frequency	First Bending Mode Damping Ratio (Half power Method)	Second Bending Mode Frequency	Second Bending Mode Damping Ratio (Half power Method)
3/3/2004	4b	Chirp	fn=8.00-8.05Hz	$\beta_1 = 0.574\%$	fn=15.60-15.62Hz	$\beta_2 = 0.372\%$

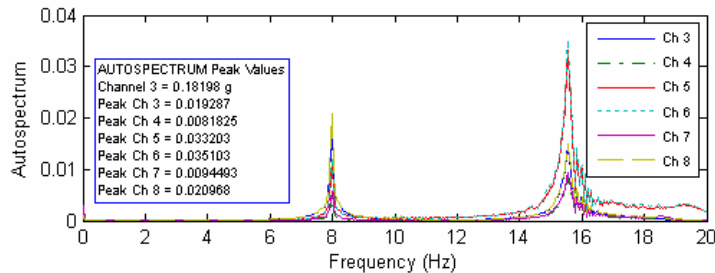
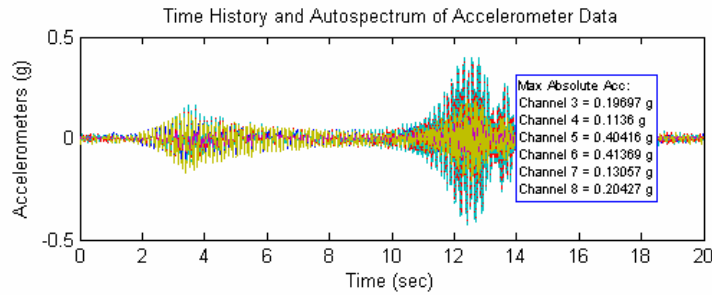
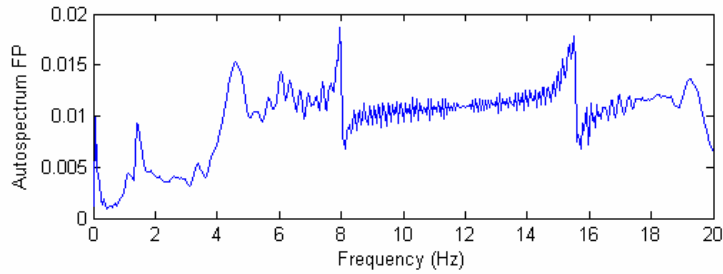
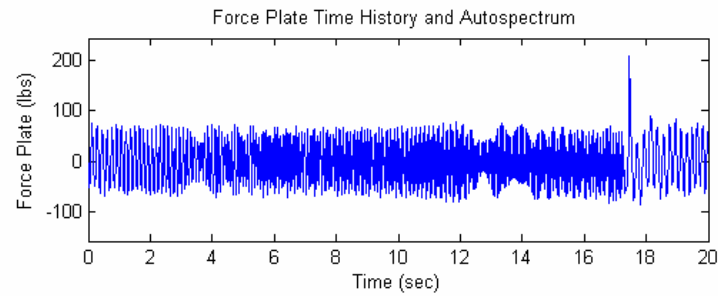
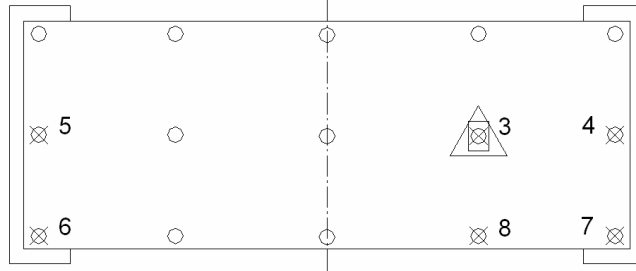

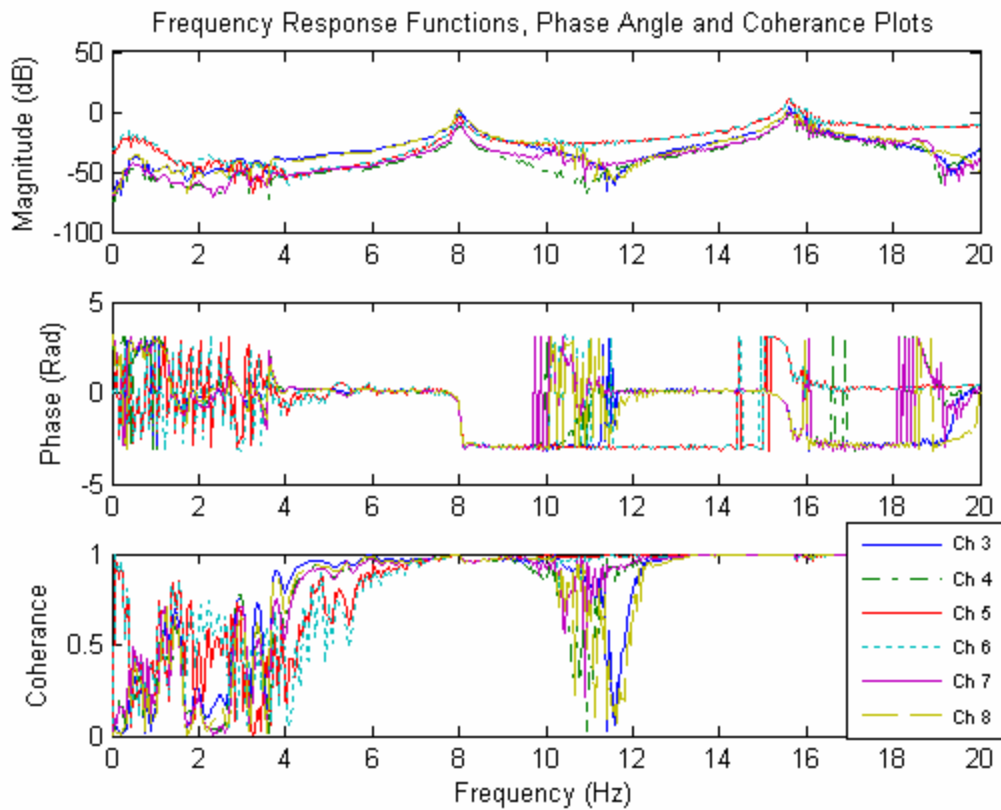
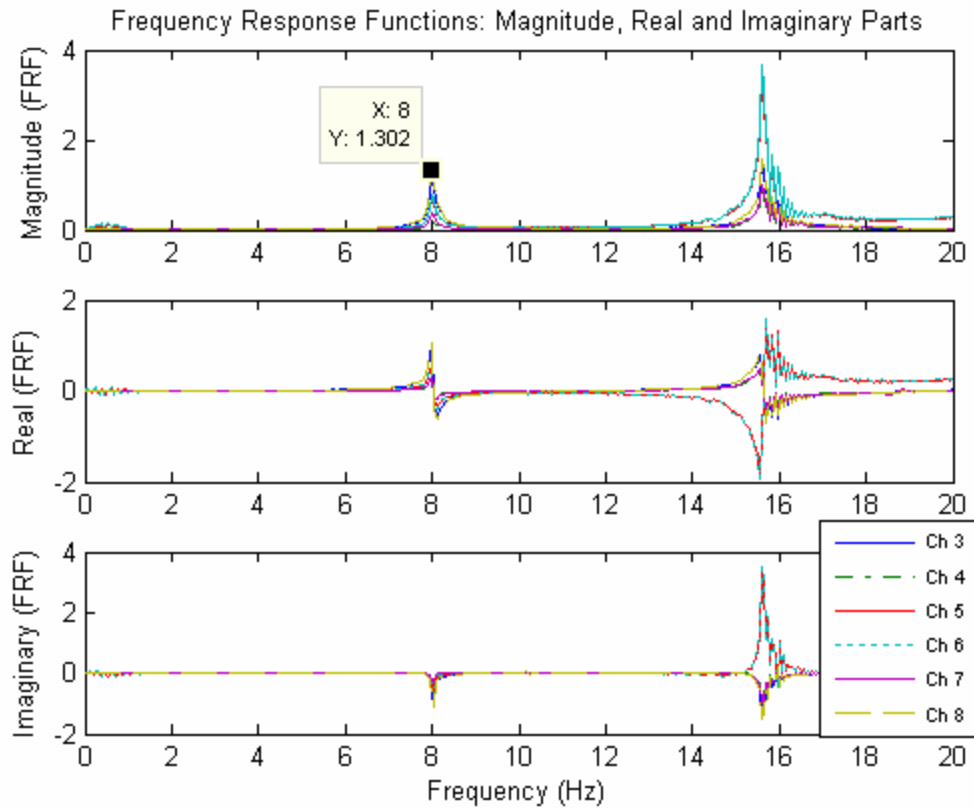

Single Span Floor- Stage 1- Bottom Chord Extensions in Place

Test Date	Test No	Excitation	First Bending Mode Frequency	First Bending Mode Damping Ratio (Half power Method)	Second Bending Mode Frequency	Second Bending Mode Damping Ratio (Half power Method)	First Torsional Mode Frequency
3/3/2004	5	Heeldrops	fn=8.00-8.05Hz	$\beta_1 = 0.453\%$	fn=15.75Hz	$\beta_2 = 0.521\%$	10.35Hz

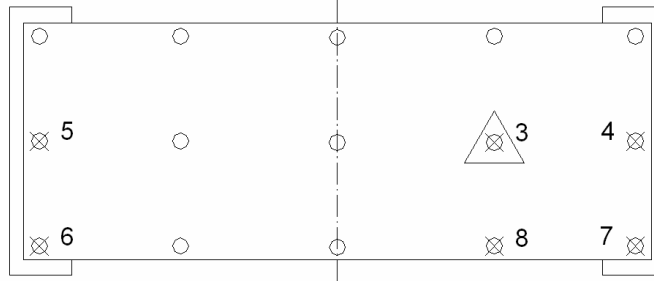

Force Plate Time History and Autospectrum

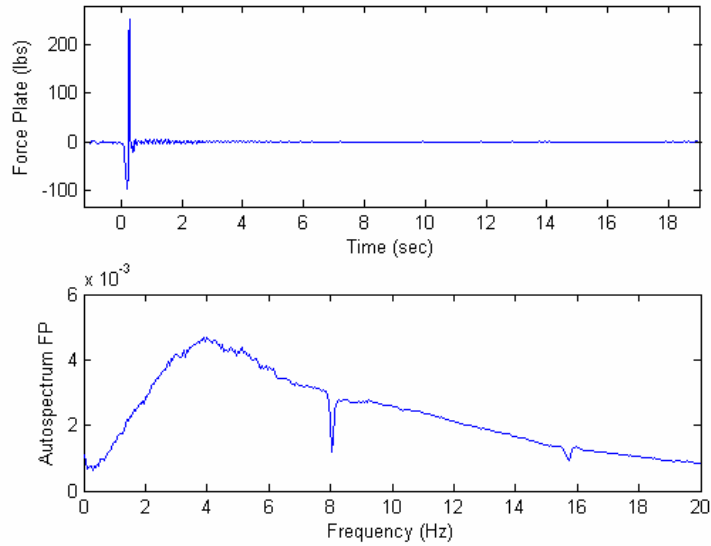

Time History and Autospectrum of Accelerometer Data

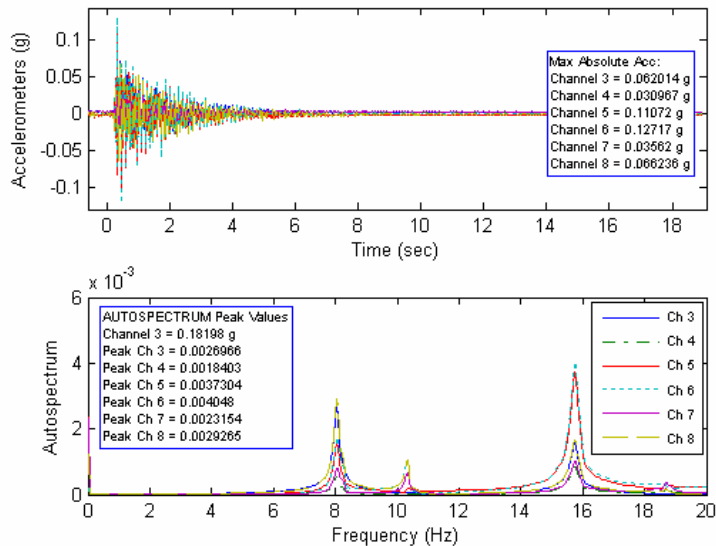

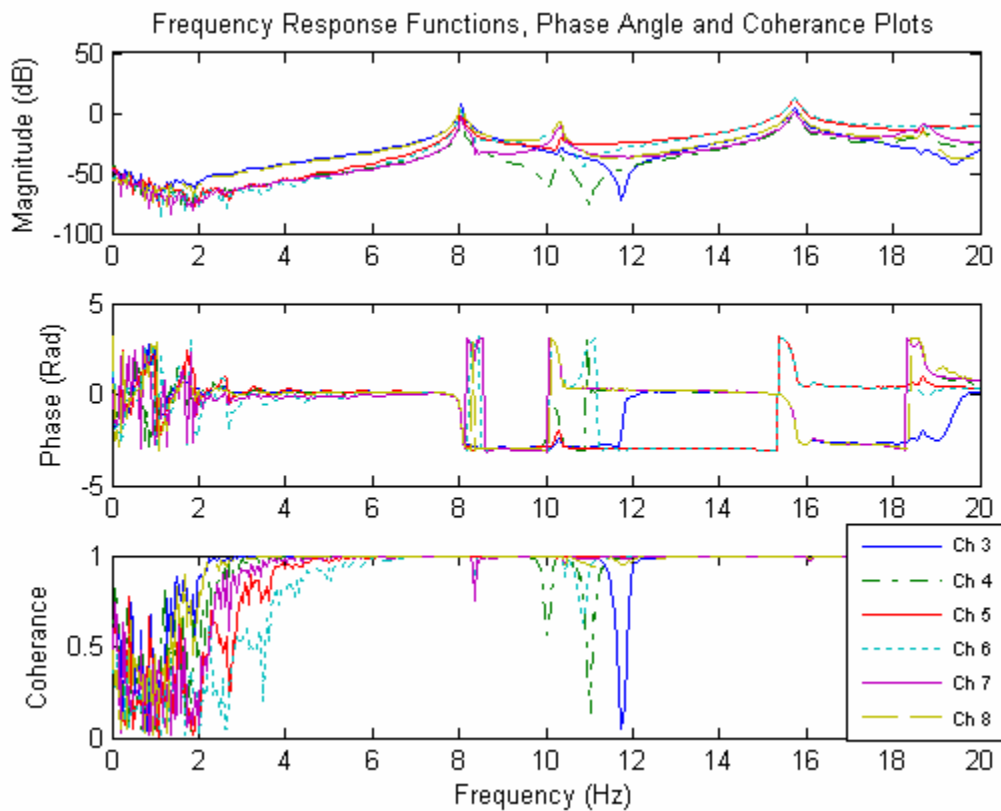
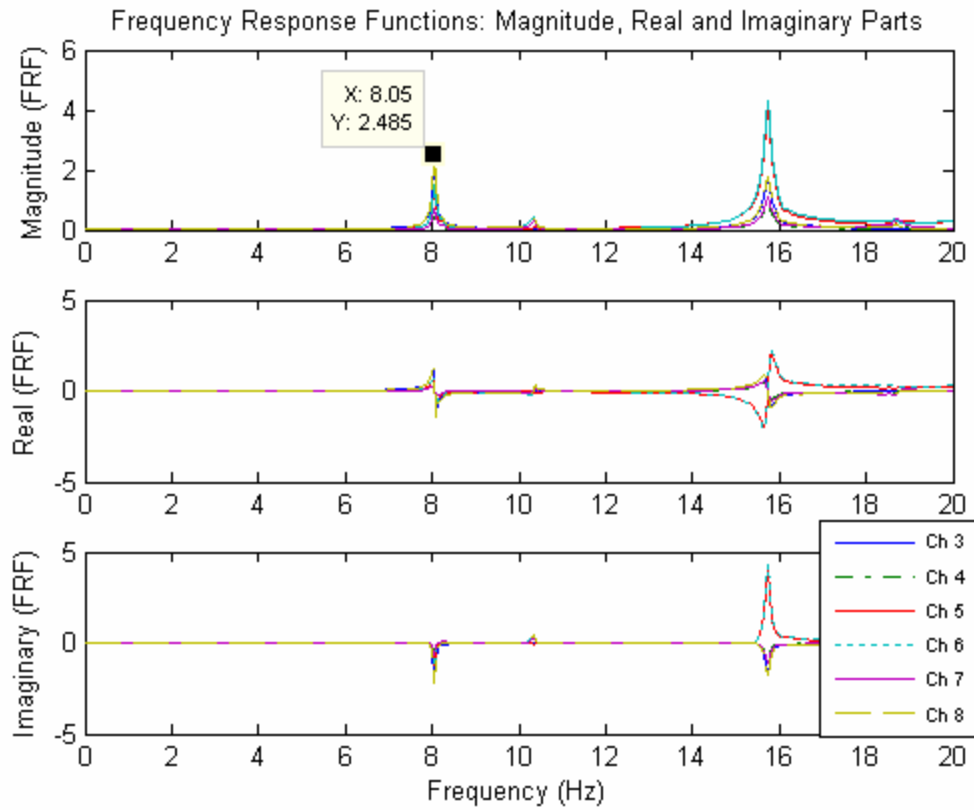

Single Span Floor- Stage 1- Bottom Chord Extensions in Place

Test Date	Test No	Excitation	First Bending Mode Frequency	First Bending Mode Damping Ratio (Half power Method)	Second Bending Mode Frequency	Second Bending Mode Damping Ratio (Half power Method)	First Torsional Mode Frequency	Second Torsional Mode Frequency
3/3/2004	6	Heeldrops	fn=8.00-8.05Hz	$\beta_1 = 0.348\%$	fn=15.75-15.80Hz	$\beta_2 = 0.564\%$	10.35Hz	18.75Hz

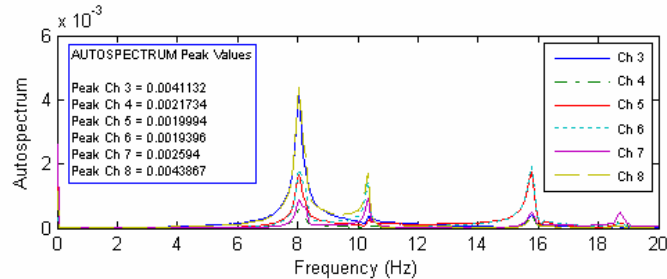
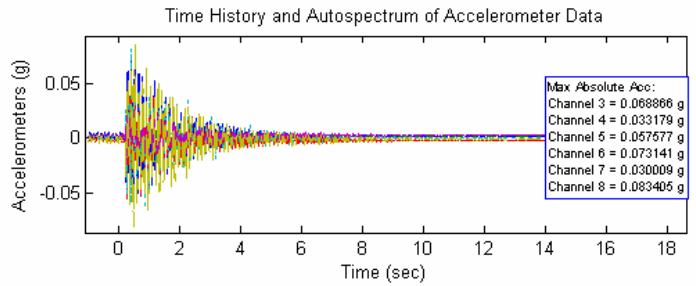
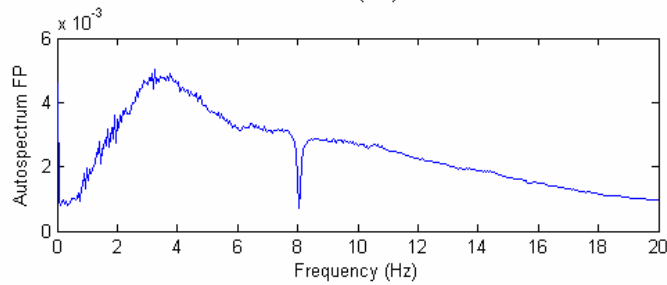
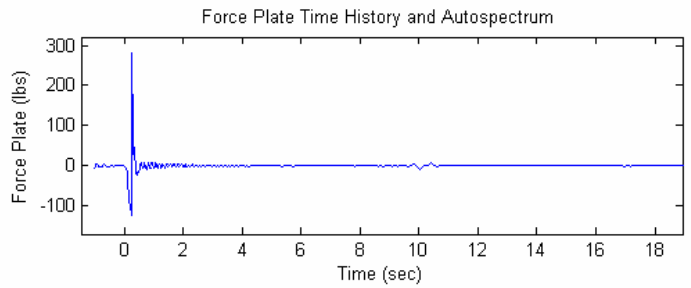
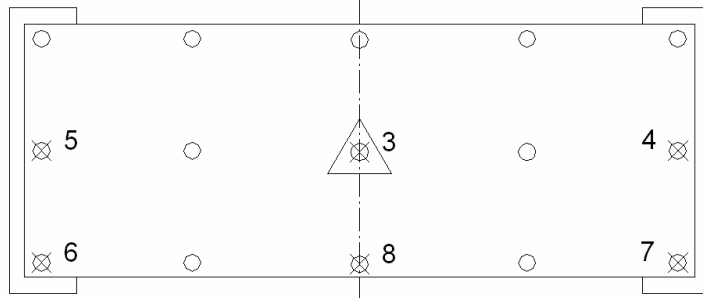

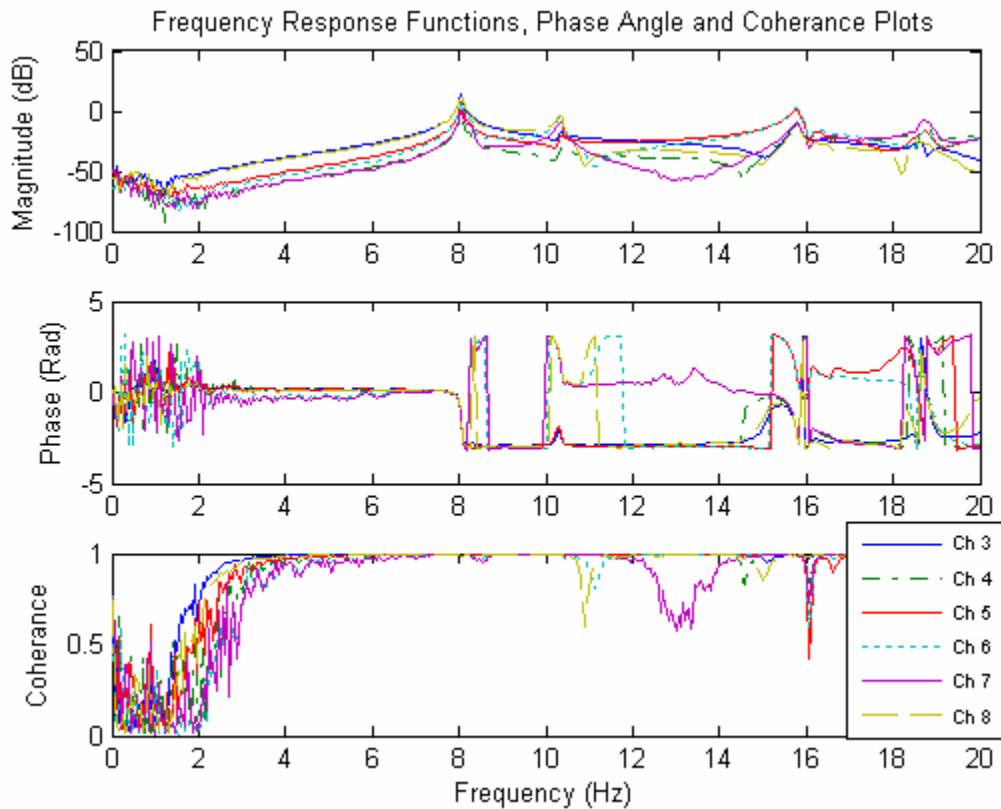
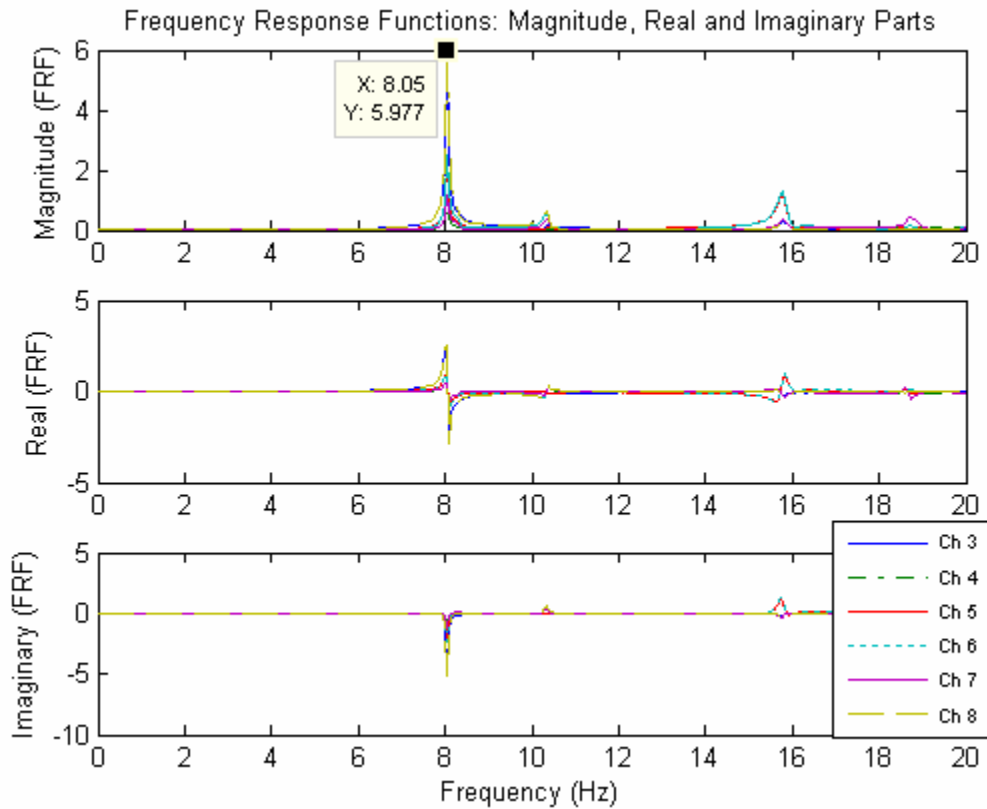

Single Span Floor- Stage 1- Bottom Chord Extensions in Place

Test Date	Test No	Excitation	First Bending Mode Frequency	First Bending Mode Damping Ratio (Half power Method)	Second Bending Mode Frequency	Second Bending Mode Damping Ratio (Half power Method)	First Torsional Mode Frequency	First Torsional Mode Damping Ratio (Half power Method)	Second Torsional Mode Frequency	Second Torsional Mode Damping Ratio (Half power Method)
3/3/2004	7	Heeldrops	fn=8.00-8.05Hz	$\beta_1 = 0.366\%$	fn=15.75-15.80Hz	$\beta_2 = 0.508\%$	10.35Hz	0.62%	18.75Hz	0.57%

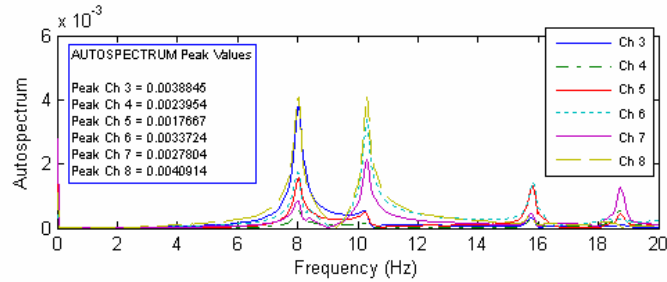
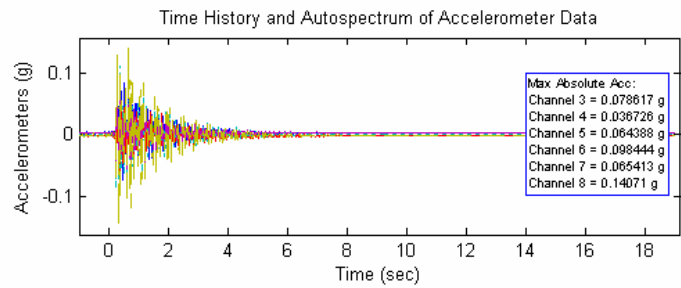
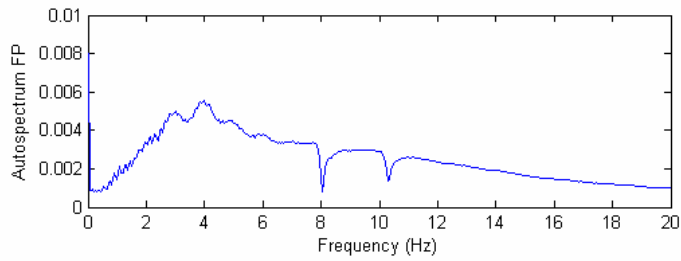
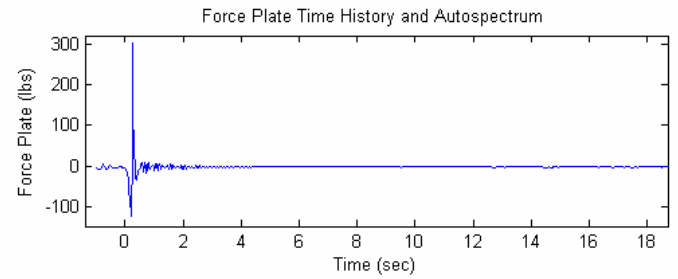
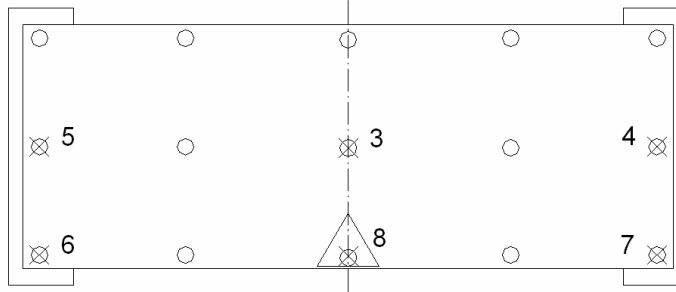

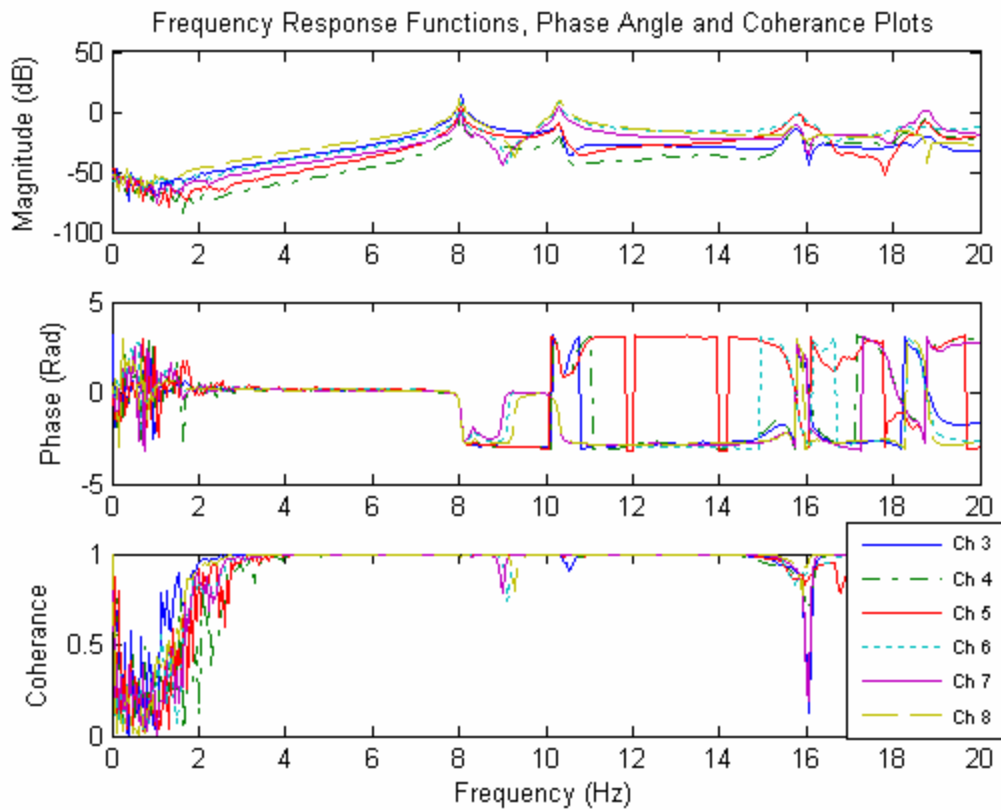
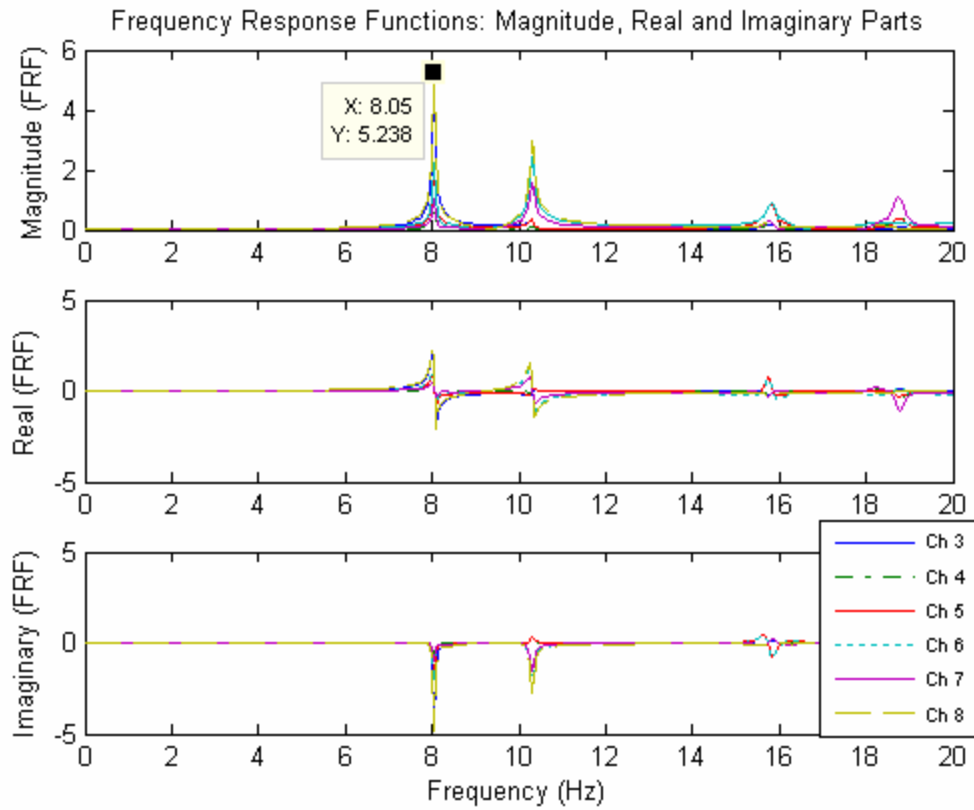

Single Span Floor- Stage 1- Bottom Chord Extensions in Place

Test Date	Test No	Excitation	First Bending Mode Frequency	First Bending Mode Damping Ratio (Half power Method)	Second Bending Mode Frequency	Second Bending Mode Damping Ratio (Half power Method)	First Torsional Mode Frequency	Second Torsional Mode Frequency
3/3/2004	8	Heeldrops	fn=8.05-8.10Hz	No Force Plate, No FRF	fn=15.75-15.80Hz	NO FRF	10.35Hz	18.75Hz

Heeldrops performed without a force plate, so there is NO transfer function for this test.

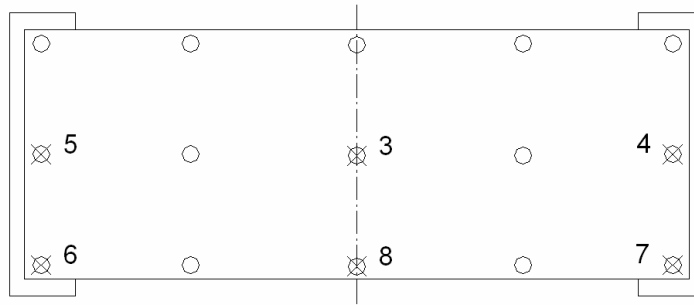

Time History and Autospectrum of Accelerometer Data

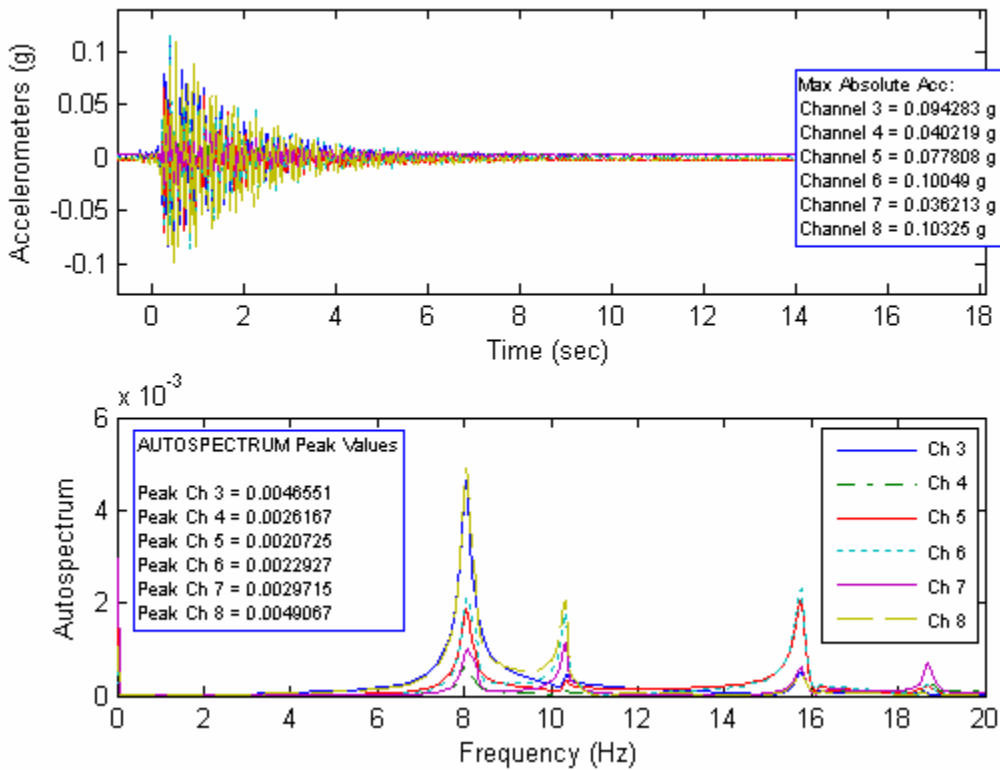

Single Span Floor- Stage 1- Bottom Chord Extensions in Place

Test Date	Test No	Excitation	Force Plate Sine Wave Amplitude	Peak Autospectrum Value	Peak Autospectrum Value x 1.414	Remarks
3/10/2004	1	Sine Fnc/ Calibration of the Shaker on the Ground	0.412 Volts	0.2951 Volts	0.2951*1.4142=0.417 Volts	OK
3/10/2004	2	Sine Fnc/ Calibration of the Shaker on the Ground	(0.32+0.23)/2=0.275 Volts	0.19595 Volts	0.19595*1.4142=0.277 Volts	OK
3/10/2004	3	Sine Fnc/ Calibration of the Shaker on the Ground	(0.13+0.155)/2=0.1425 Volts	0.1014 Volts	0.1014*1.4142=0.143 Volts	OK
3/10/2004	4	Sine Fnc/ Calibration of the Shaker on the Ground	(0.41+0.405)/2=0.4075 Volts	0.295 Volts	0.2951*1.4142=0.417 Volts	OK

Tests 1-4: Calibration of the Shaker on the Ground

Calibration 1

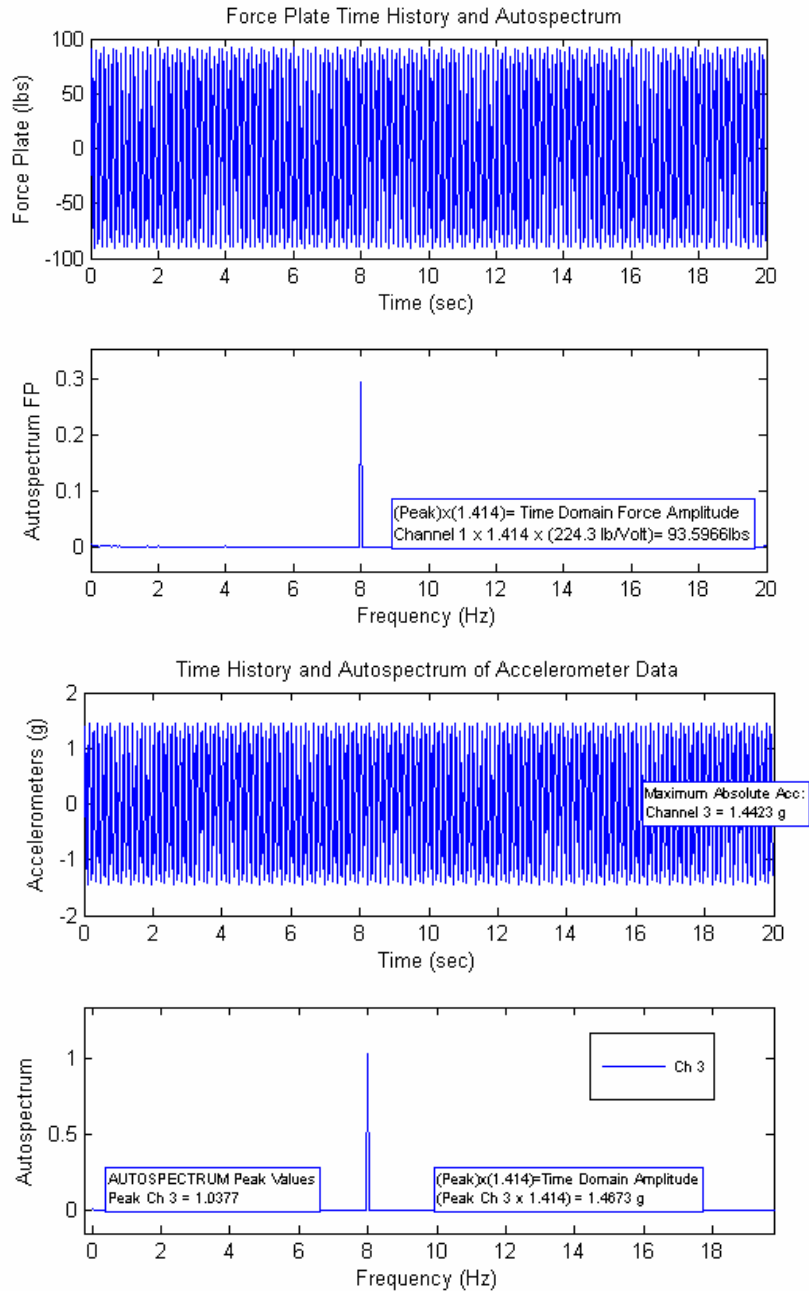

Calibration 2

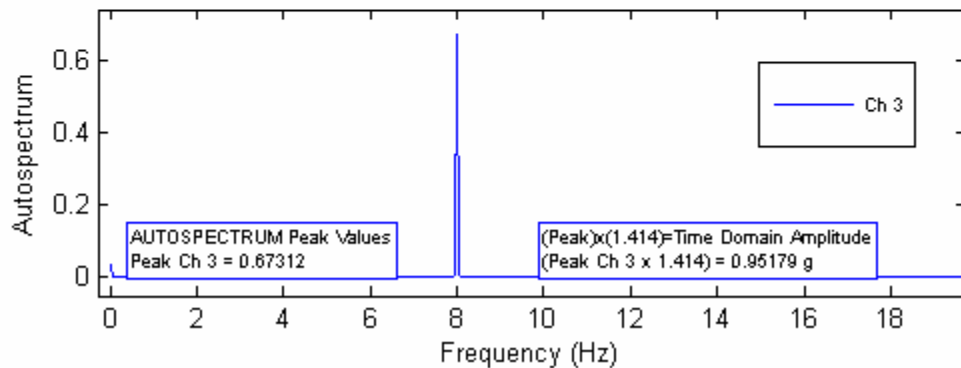
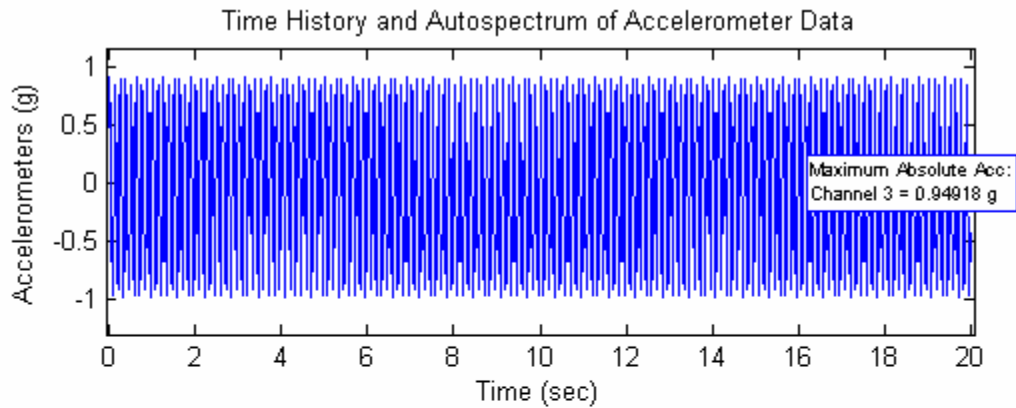
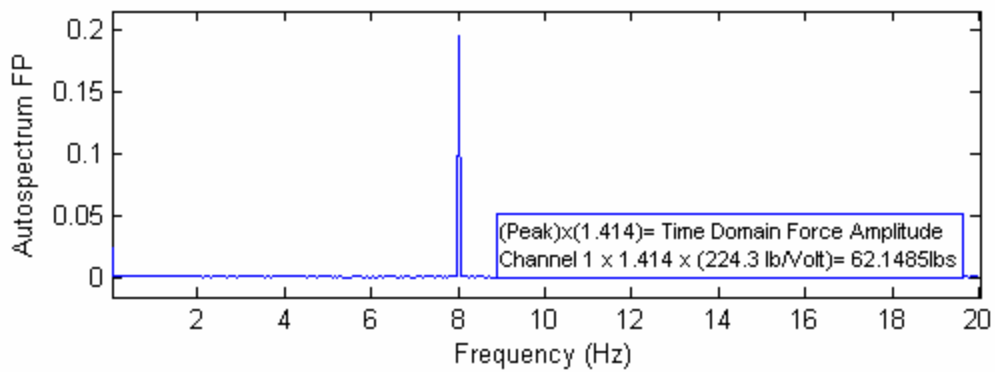
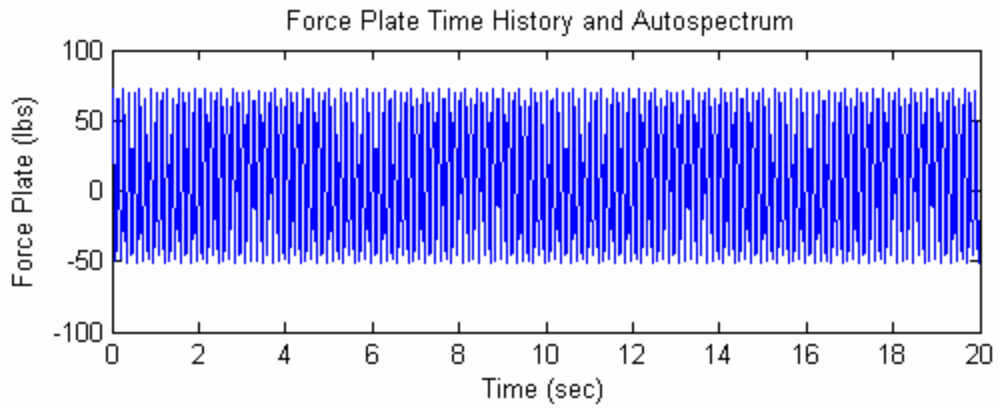

Calibration 3

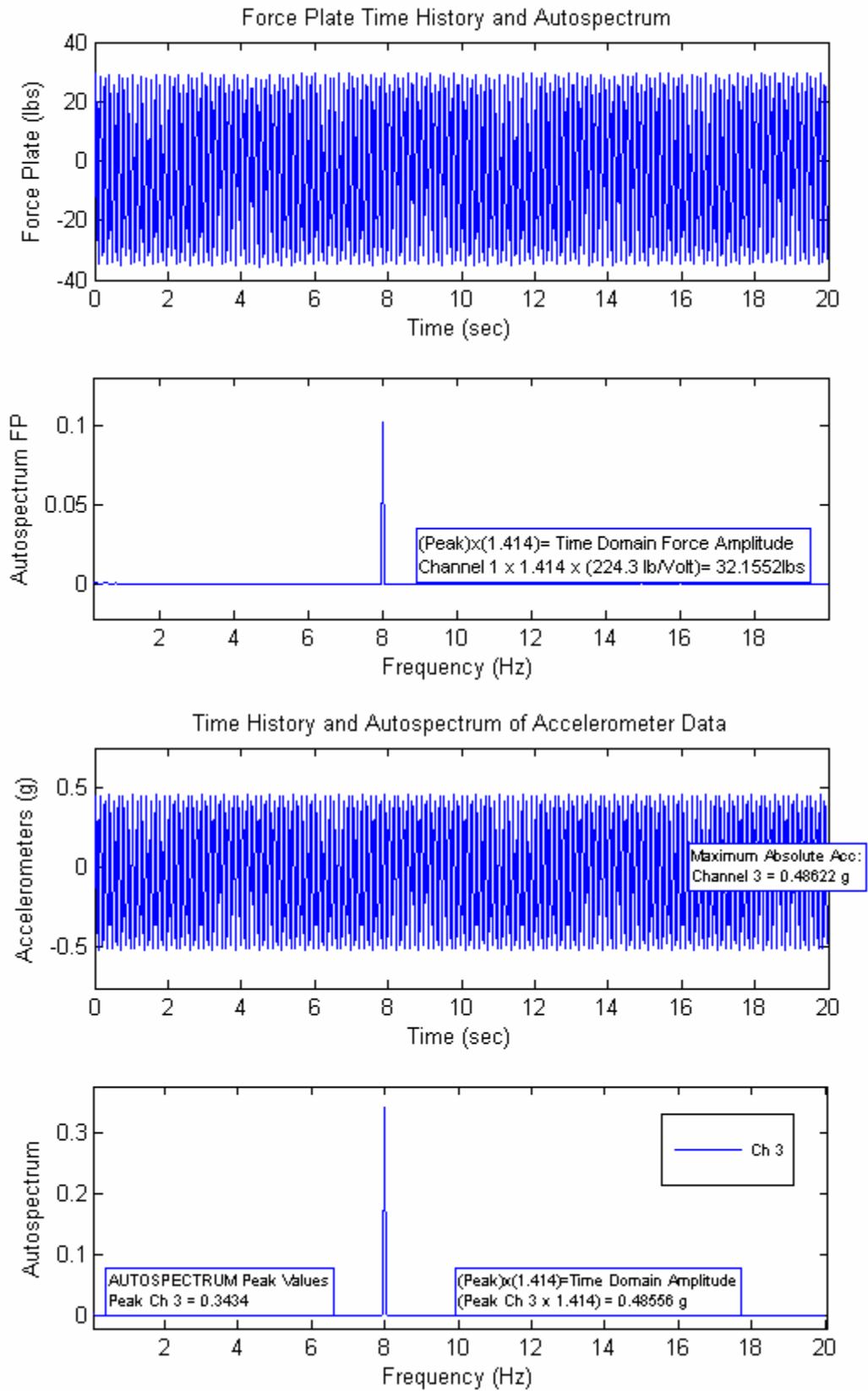

Calibration 4

Force Plate Time History and Autospectrum

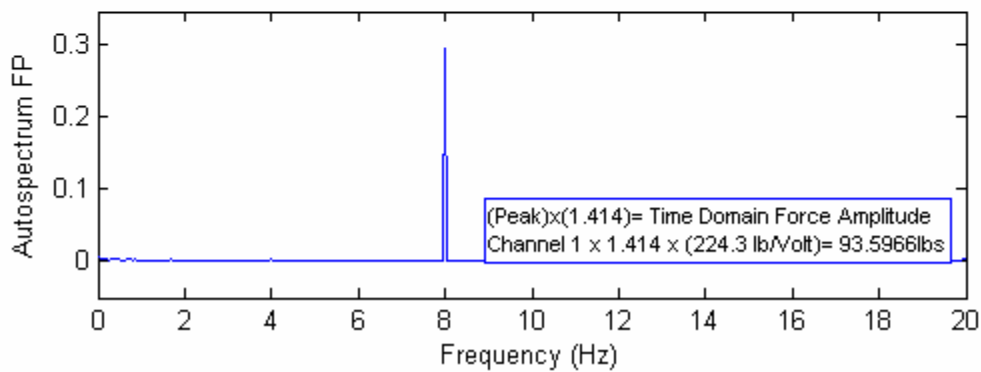
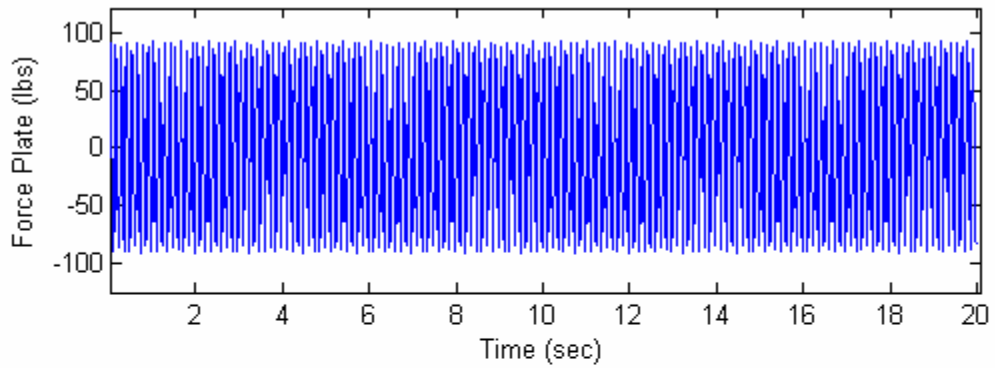

Time History and Autospectrum of Accelerometer Data

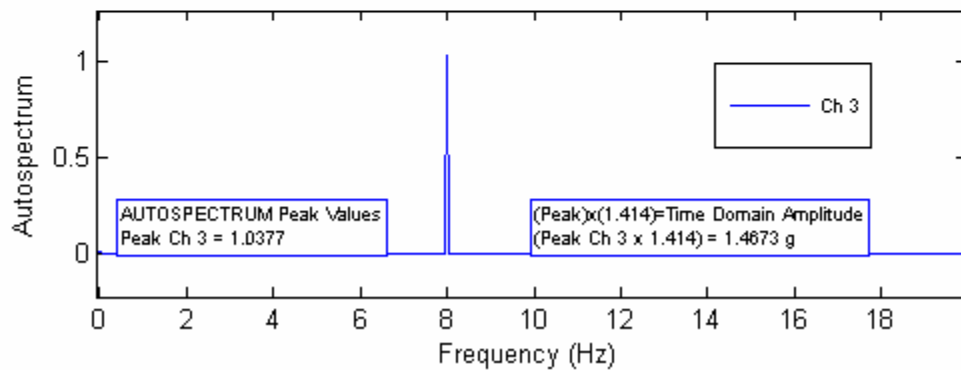
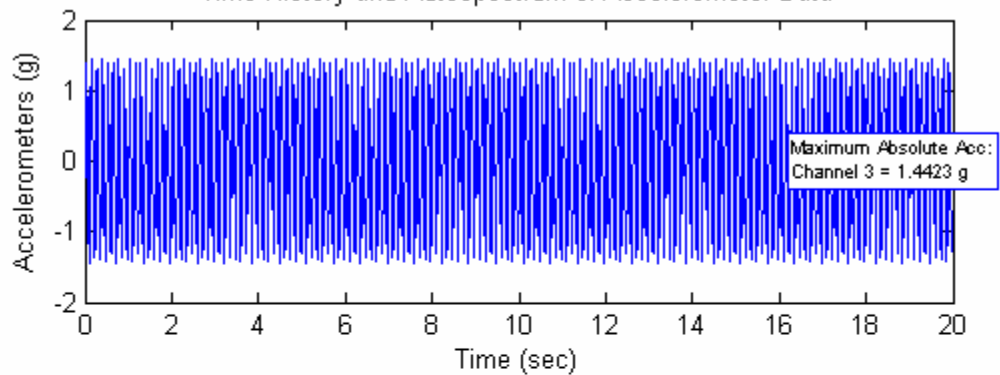

Single Span Floor- Stage 1- Bottom Chord Extensions in Place

Test Date	Test No	Excitation	Weight of the Pedestrian
3/10/2004	5	One Pedestrian Walking @ 2 Hz (120 BPM)	162 lbs

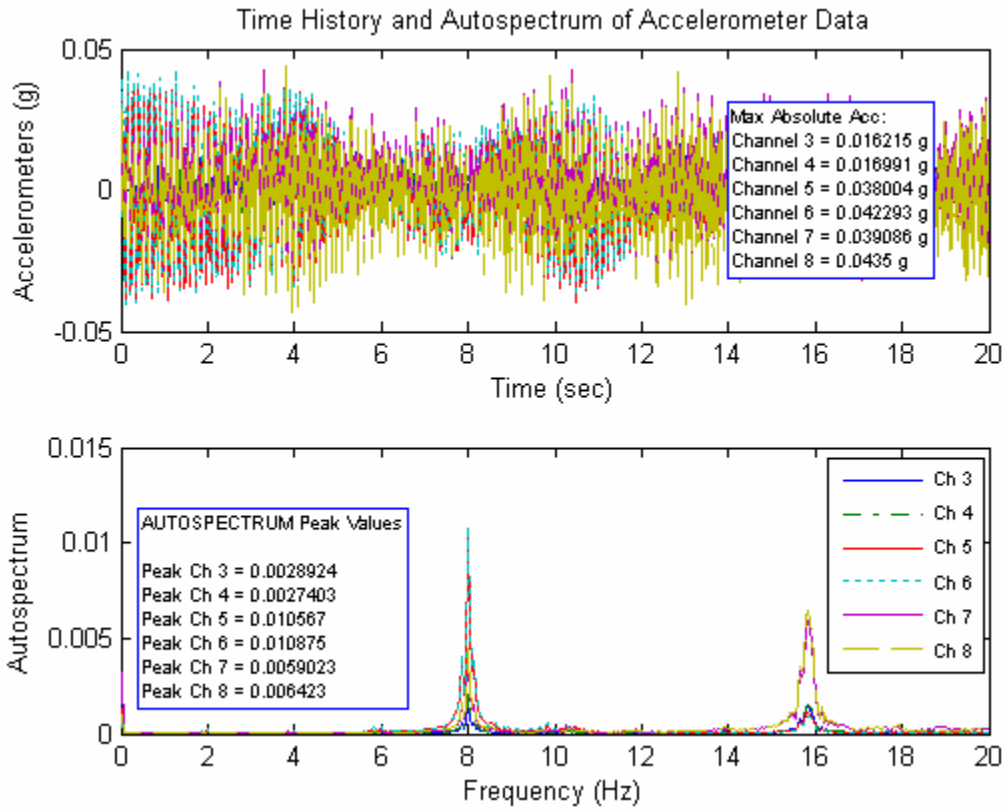
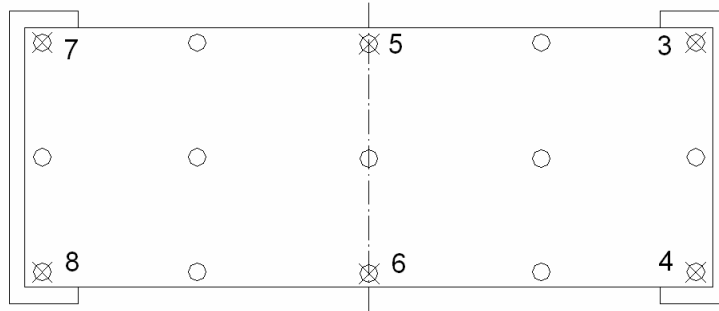

Single Span Floor- Stage 1- Bottom Chord Extensions in Place

Test Date	Test No	Excitation	Weight of the Pedestrian
3/10/2004	6	One Pedestrian Walking @ 2.67 Hz (160 BPM)	162 lbs

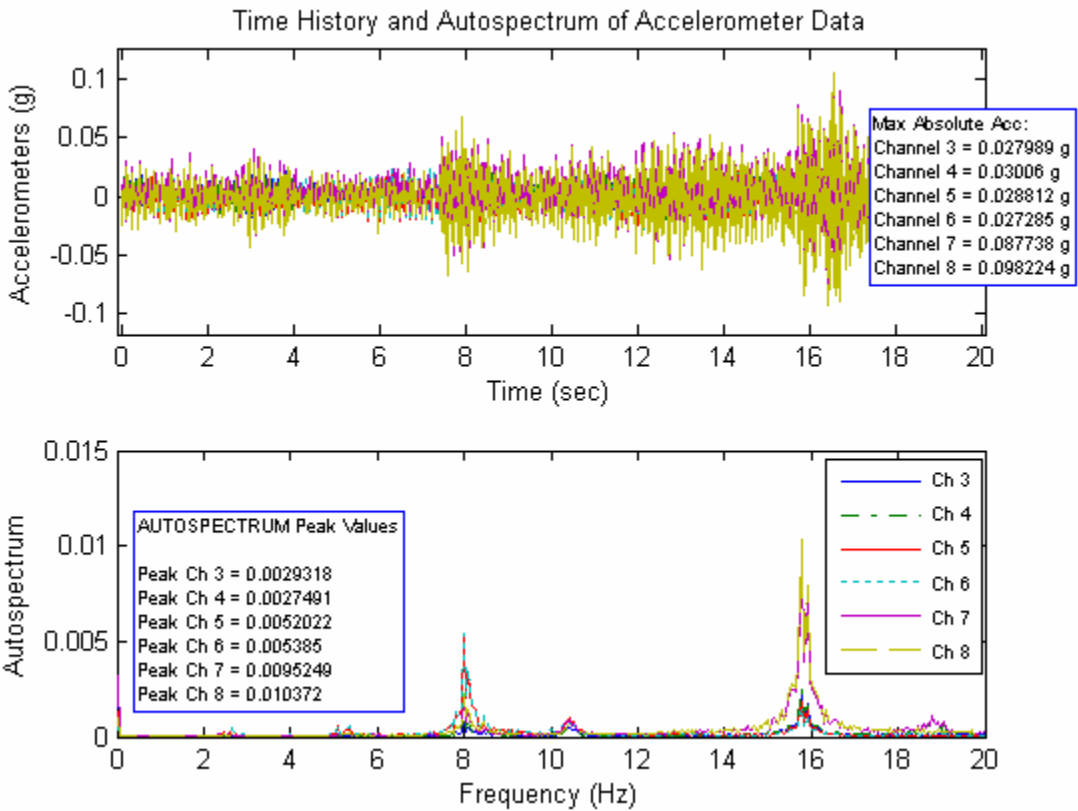
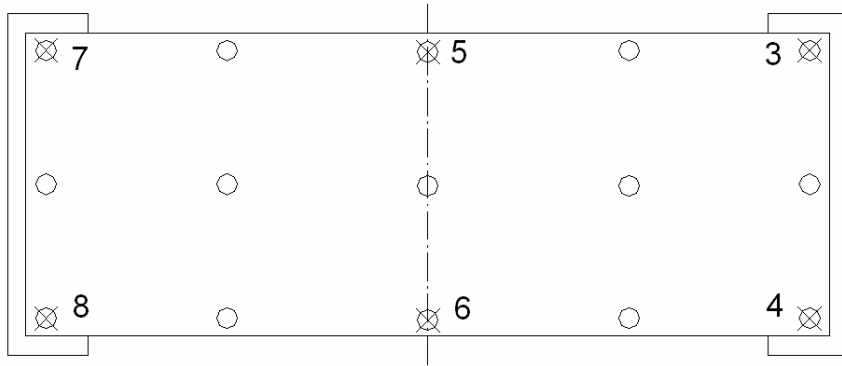

Single Span Floor- Stage 1- Bottom Chord Extensions in Place

Test Date	Test No	Excitation	Weight of the Pedestrian
3/10/2004	7	One Pedestrian Walking @ 1.70 Hz (100 BPM)	162 lbs

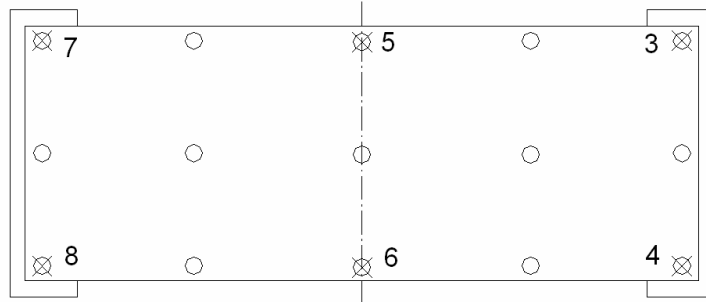

Time History and Autospectrum of Accelerometer Data

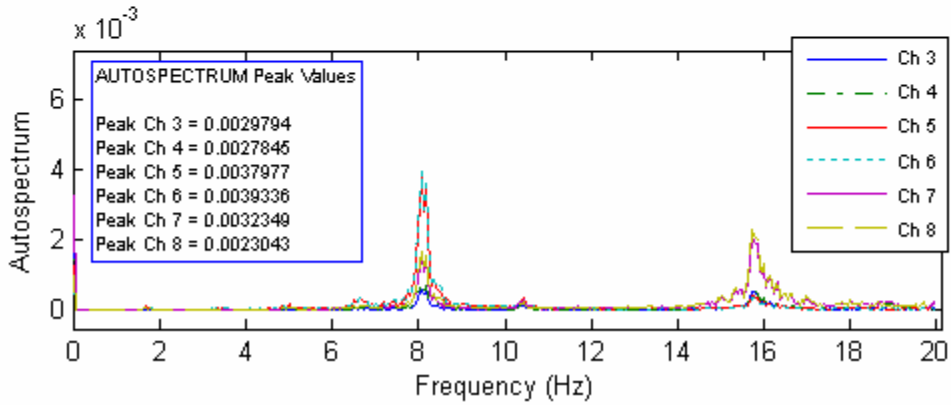
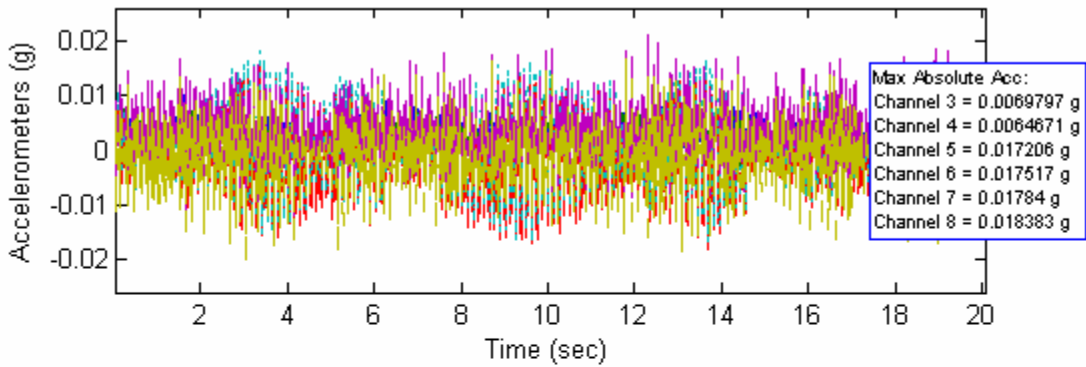

Single Span Floor- Stage 1- Bottom Chord Extensions in Place

Test Date	Test No	Excitation
3/10/2004	8	Sine Wave @ 8.00 Hz

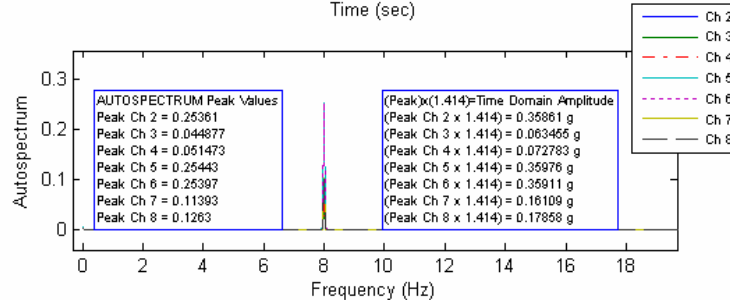
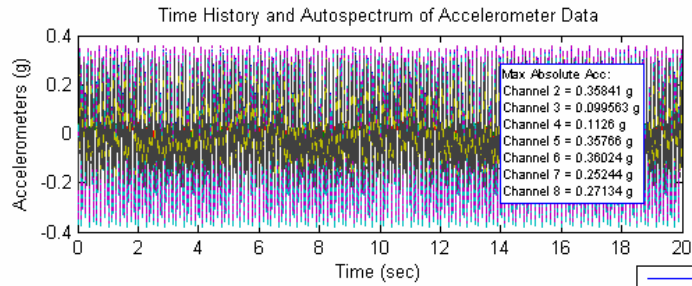
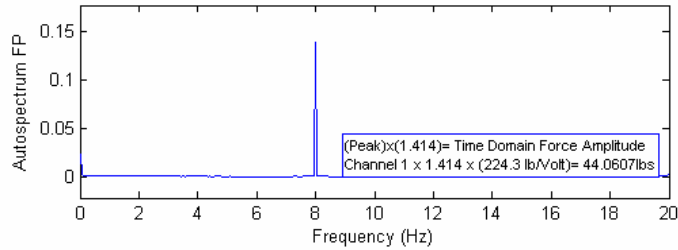
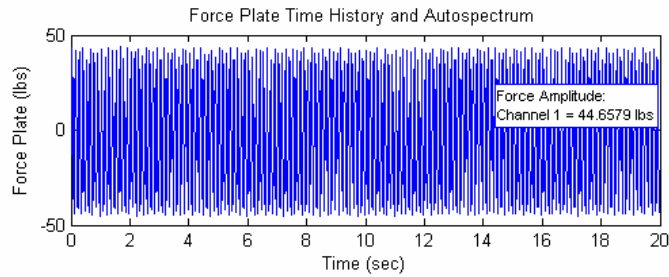
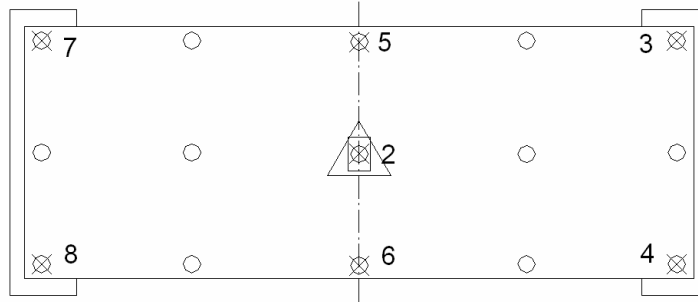

Single Span Floor- Stage 1- Bottom Chord Extensions in Place

Test Date	Test No	Excitation
3/10/2004	9	Sine Wave @ 8.00 Hz

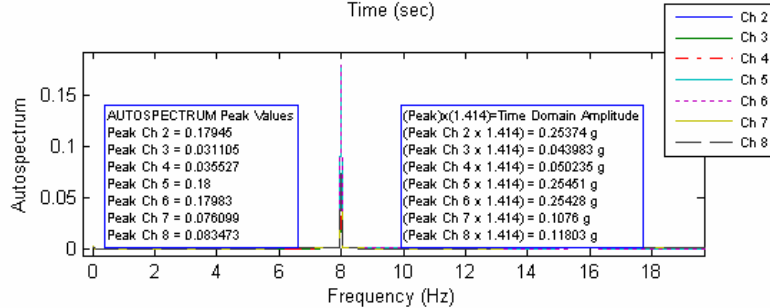
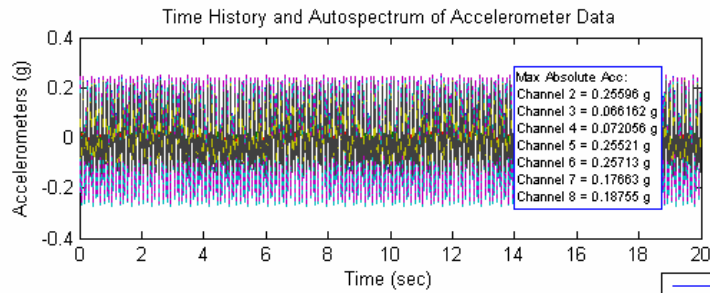
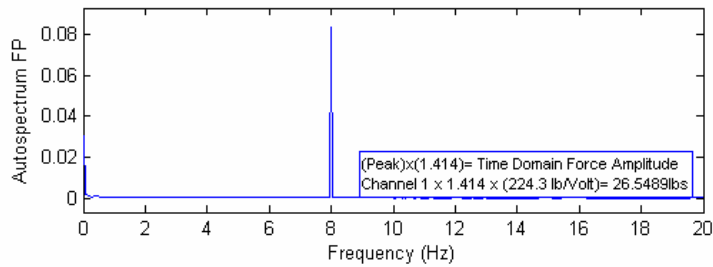
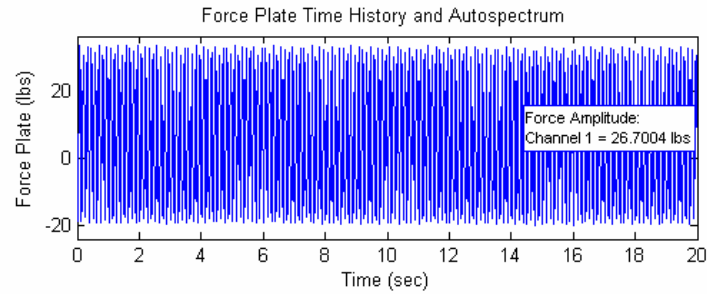
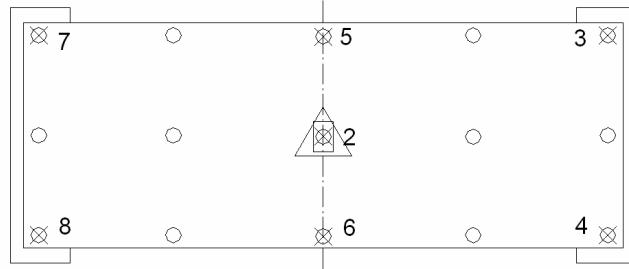

Single Span Floor- Stage 1- Bottom Chord Extensions in Place

Test Date	Test No	Excitation
3/10/2004	10	Sine Wave @ 8.00 Hz

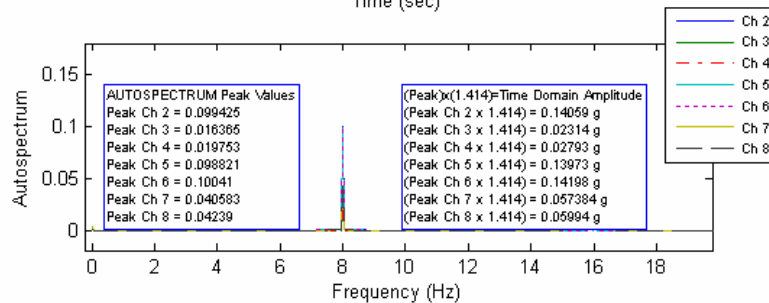
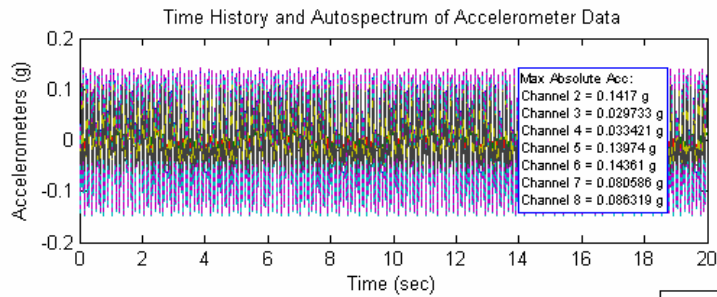
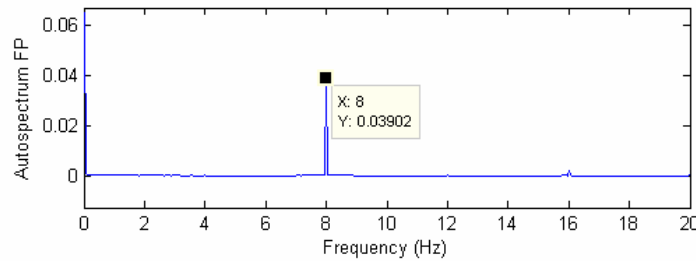
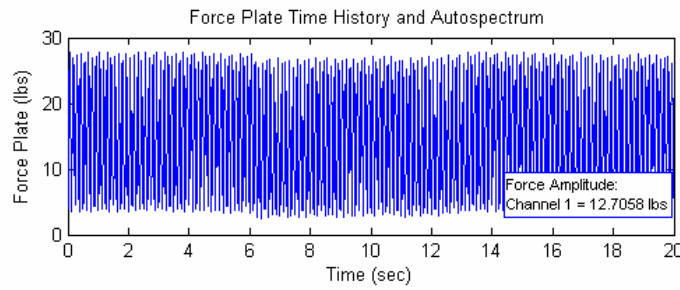
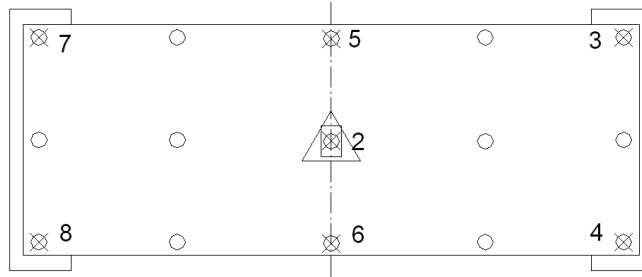

Single Span Floor- Stage 1- Bottom Chord Extensions in Place

Test Date	Test No	Excitation
3/10/2004	11	Sine Wave @ 8.00 Hz

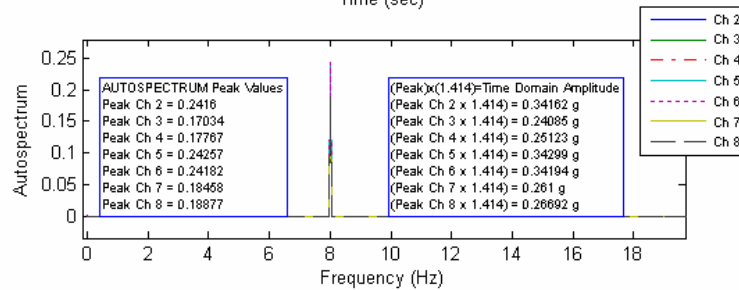
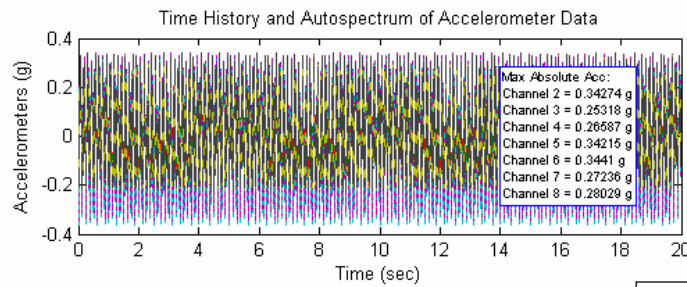
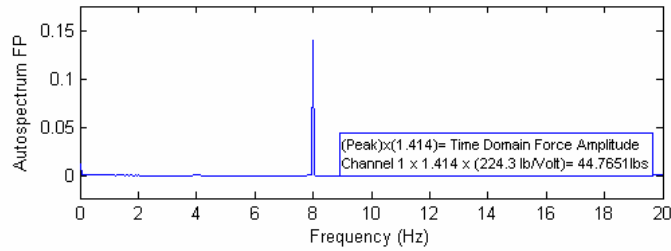
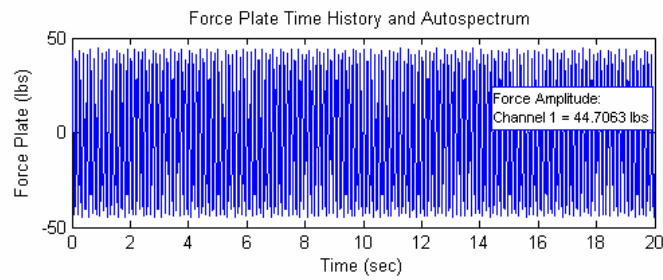
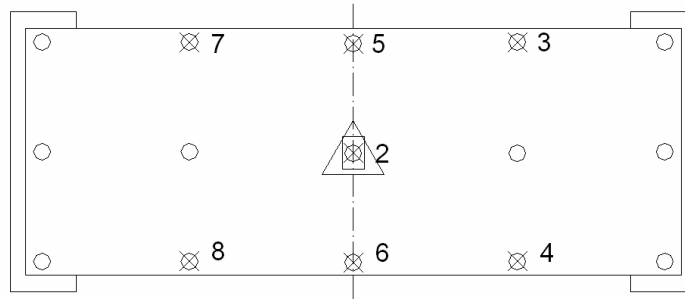

Single Span Floor- Stage 1- Bottom Chord Extensions in Place

Test Date	Test No	Excitation	First Bending Mode Frequency	First Bending Mode Damping Ratio (Half power Method)
3/10/2004	12	Chirp	fn=8.10Hz	$\beta_1 = 0.277\%$

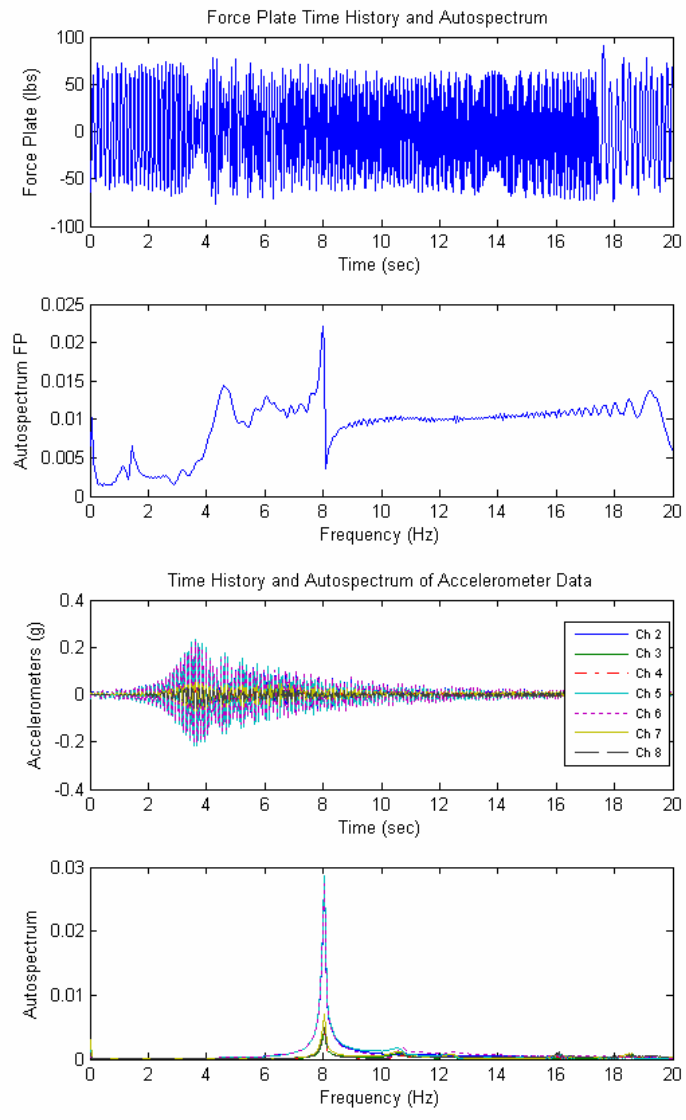
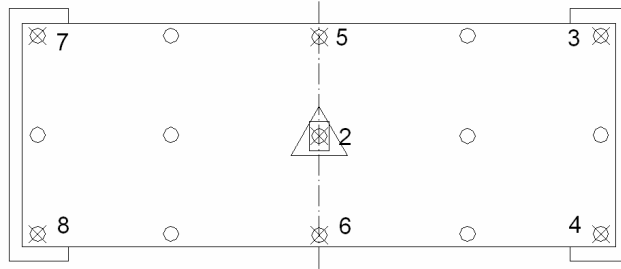

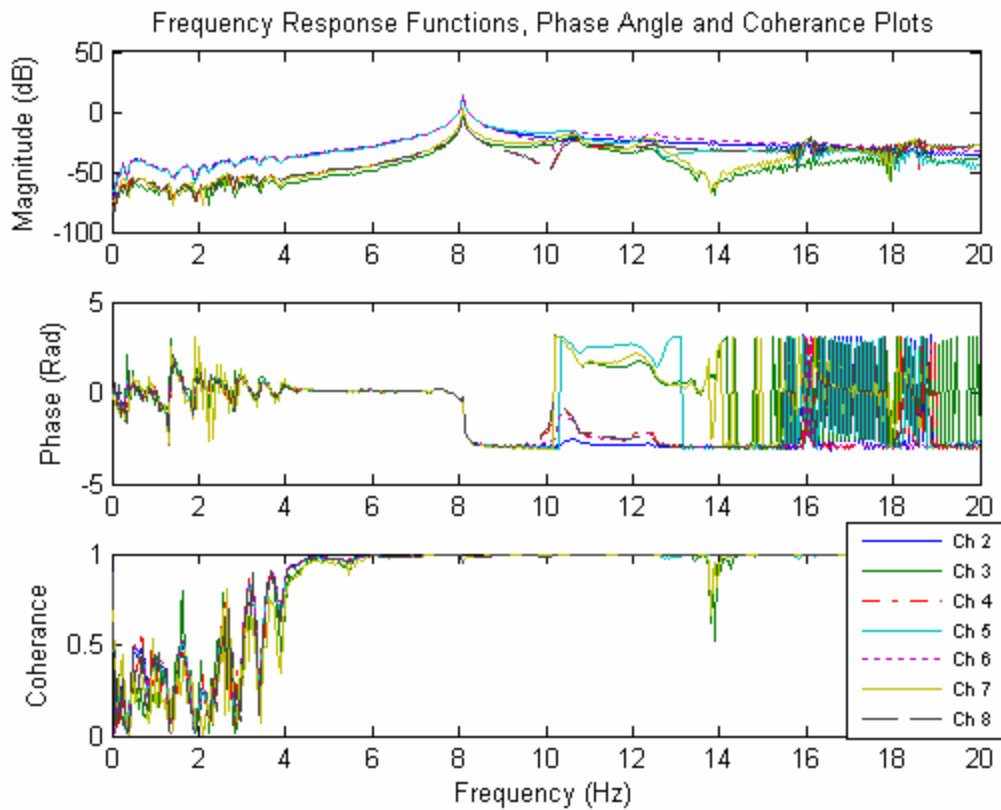
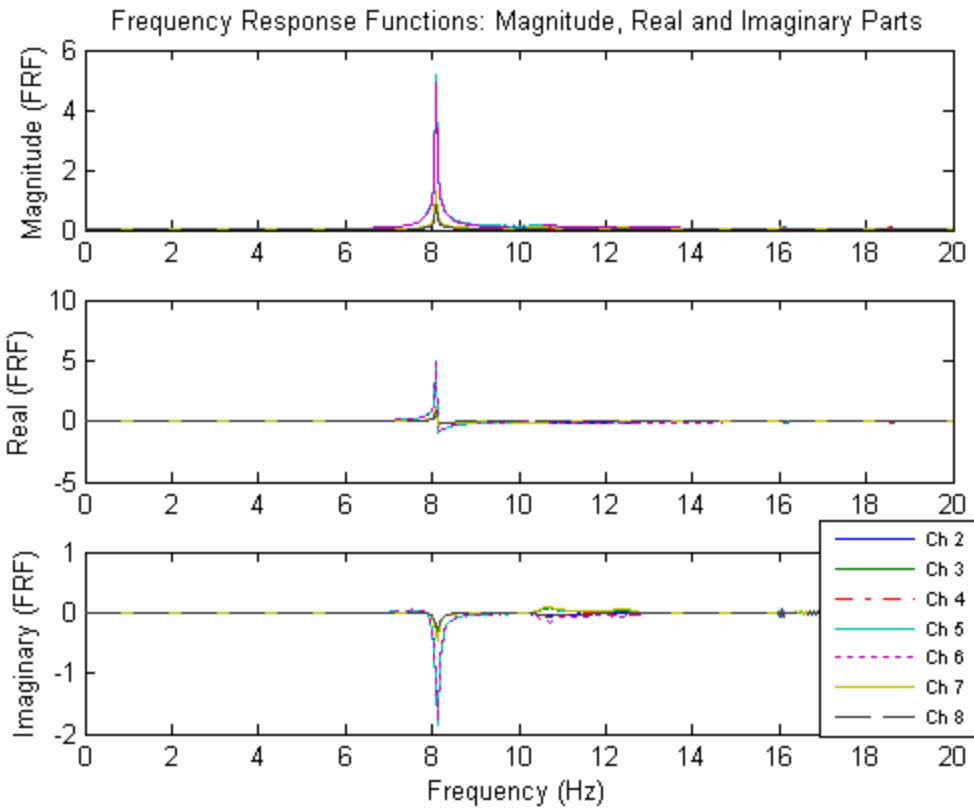

Single Span Floor- Stage 1- Bottom Chord Extensions in Place

Test Date	Test No	Excitation
3/10/2004	13	Sine Wave @ 8.00 Hz

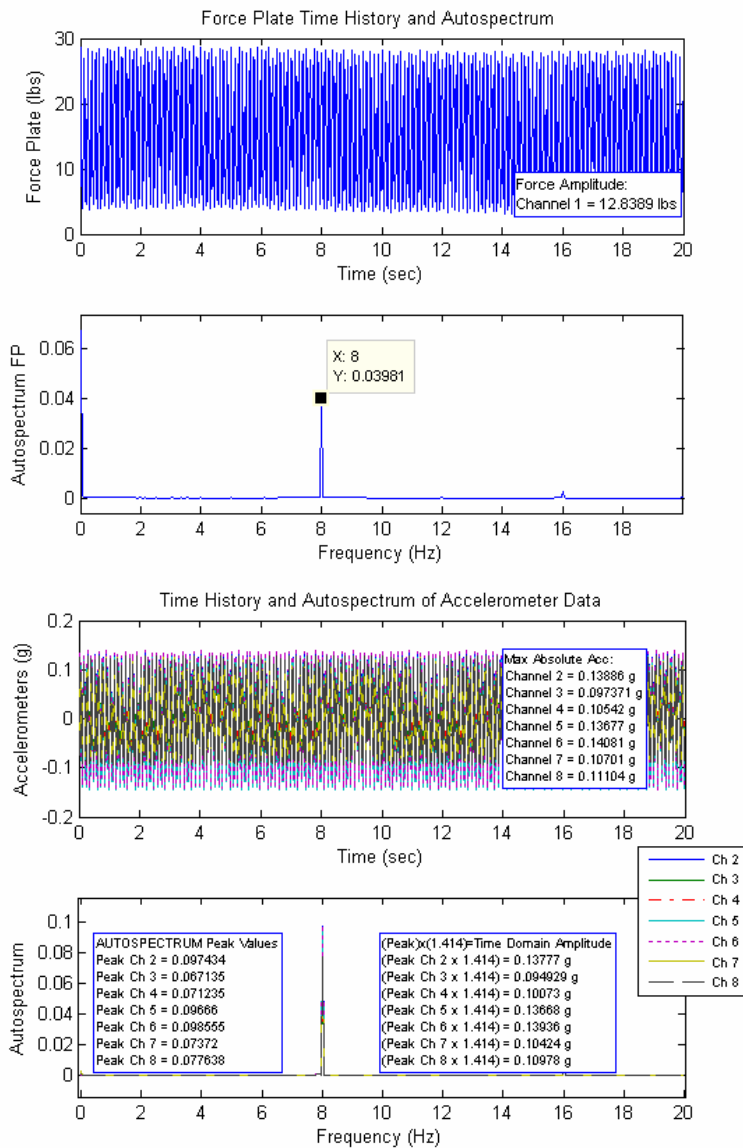
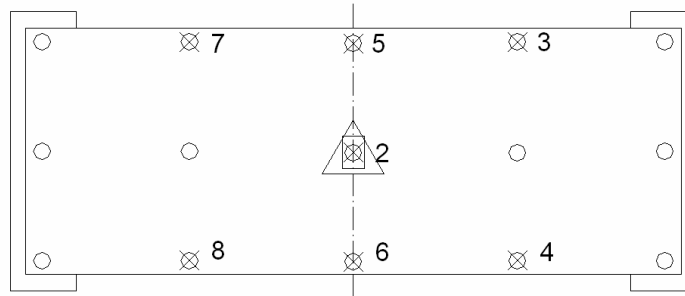

Single Span Floor- Stage 1- Bottom Chord Extensions in Place

Test Date	Test No	Excitation
3/10/2004	14	Sine Wave @ 8.00 Hz

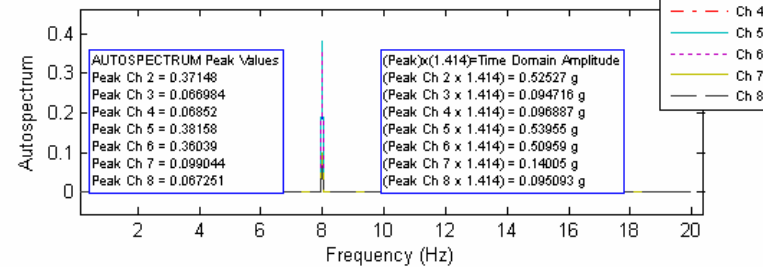
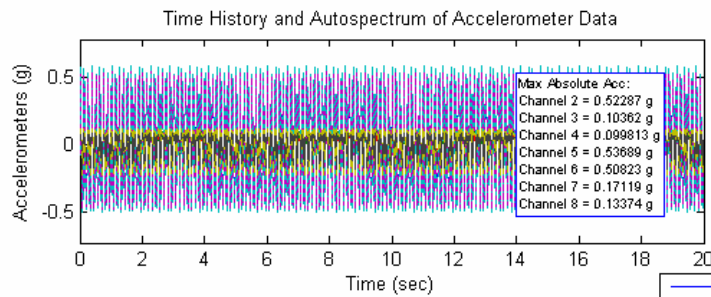
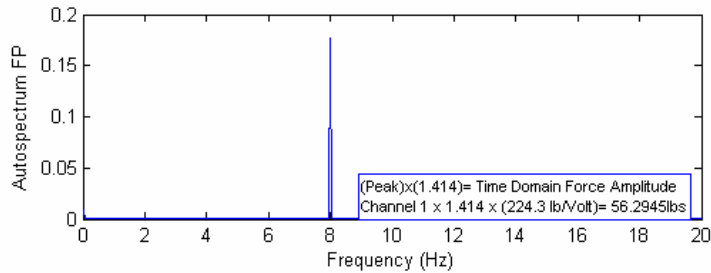
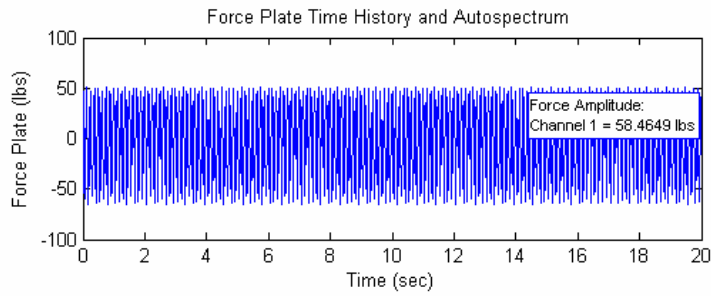
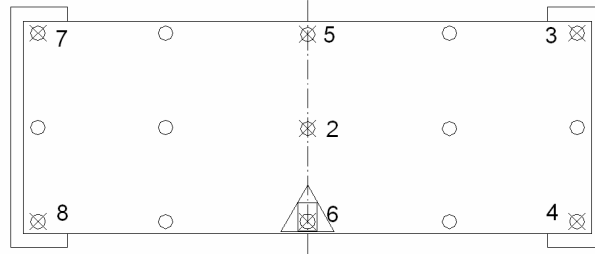

Single Span Floor- Stage 1- Bottom Chord Extensions in Place

Test Date	Test No	Excitation
3/10/2004	15	Sine Wave @ 8.00 Hz

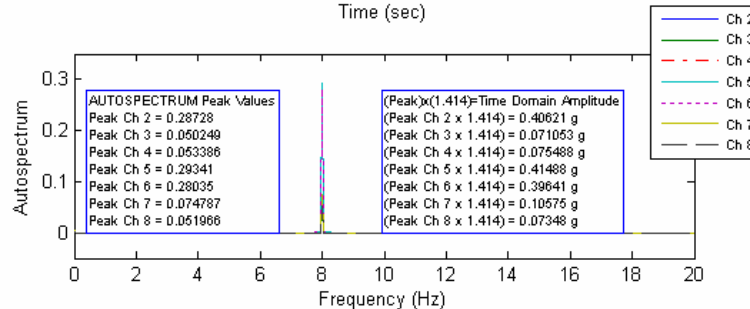
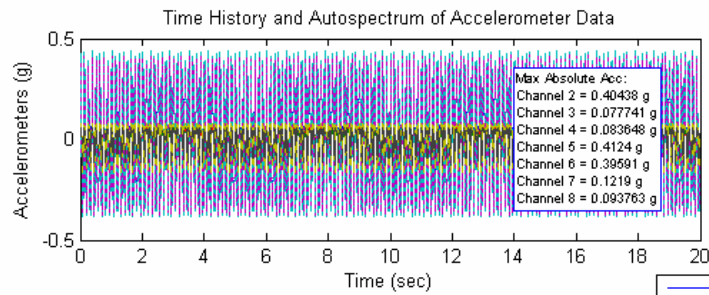
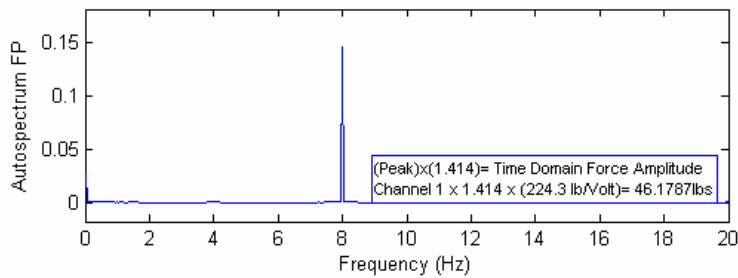
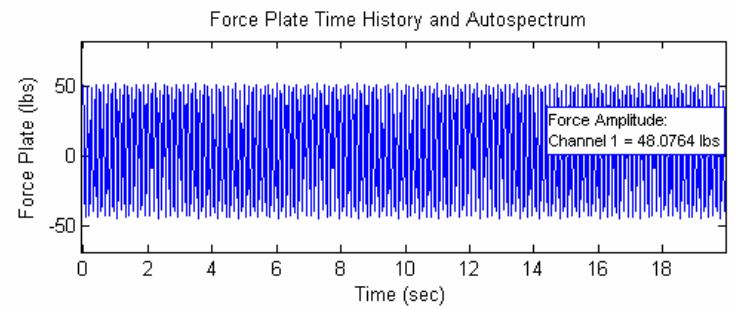
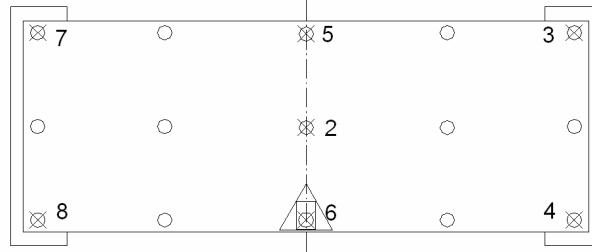

Single Span Floor- Stage 1- Bottom Chord Extensions in Place

Test Date	Test No	Excitation
3/10/2004	16	Sine Wave @ 8.00 Hz

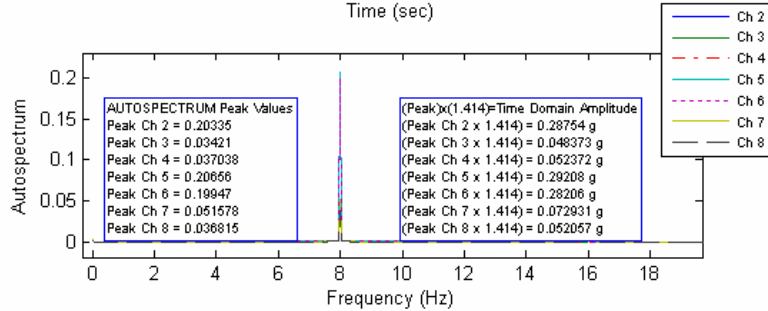
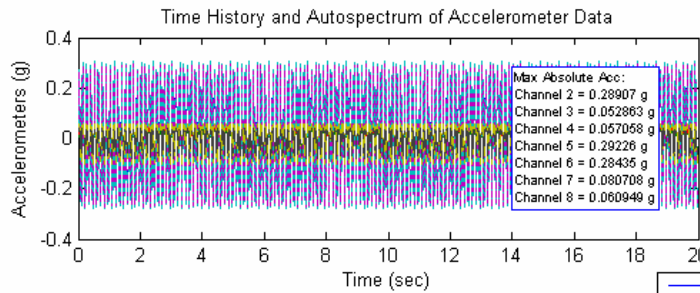
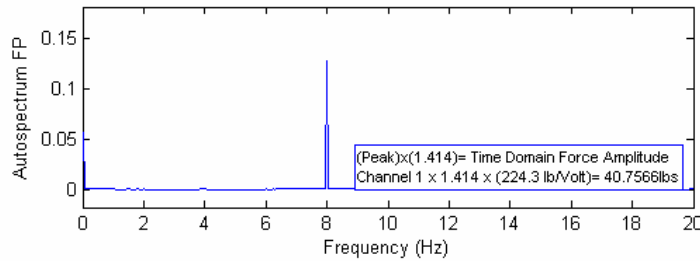
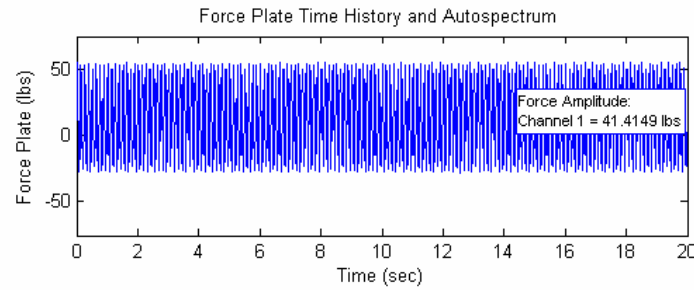
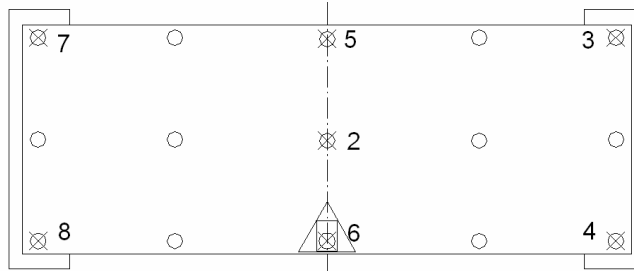

Single Span Floor- Stage 1- Bottom Chord Extensions in Place

Test Date	Test No	Excitation
3/10/2004	17	Sine Wave @ 8.00 Hz

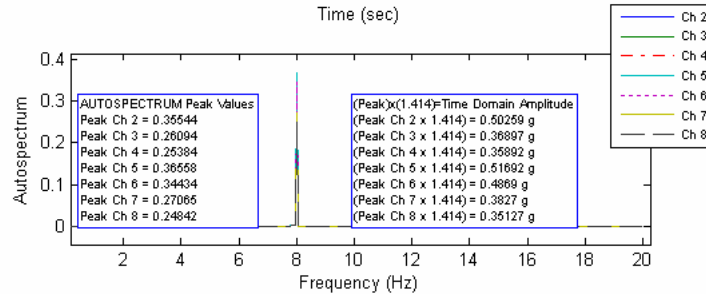
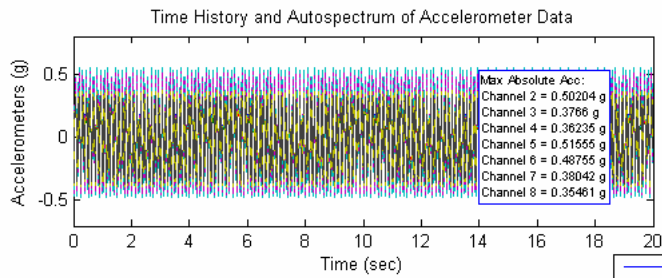
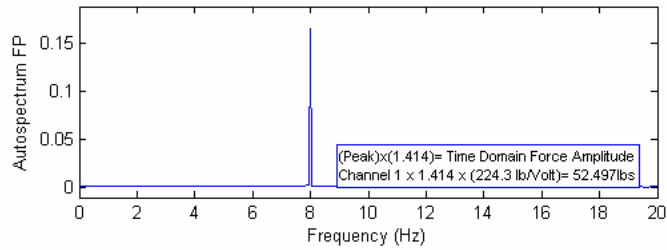
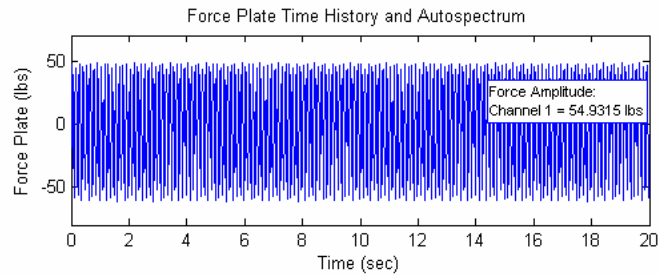
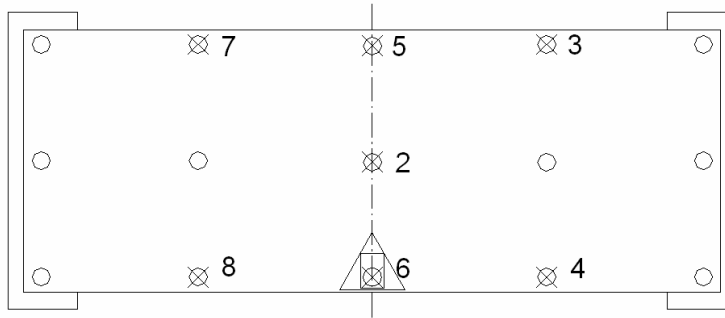

Single Span Floor- Stage 1- Bottom Chord Extensions in Place

Test Date	Test No	Excitation
3/10/2004	18	Sine Wave @ 8.00 Hz

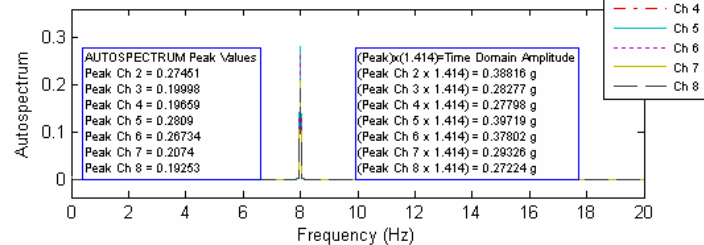
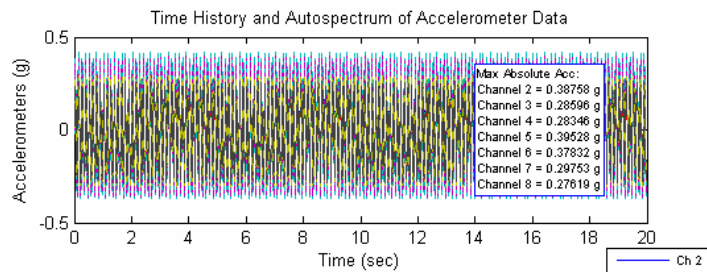
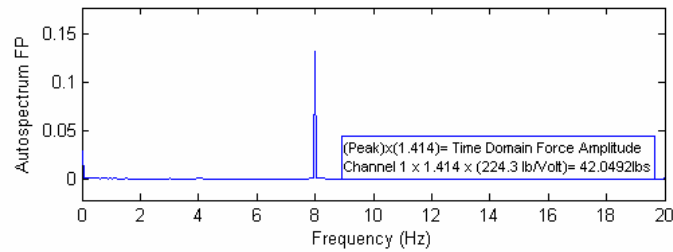
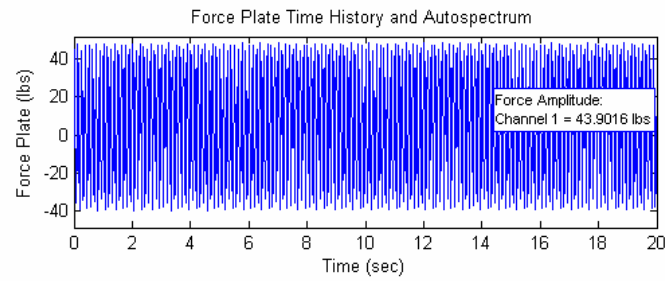
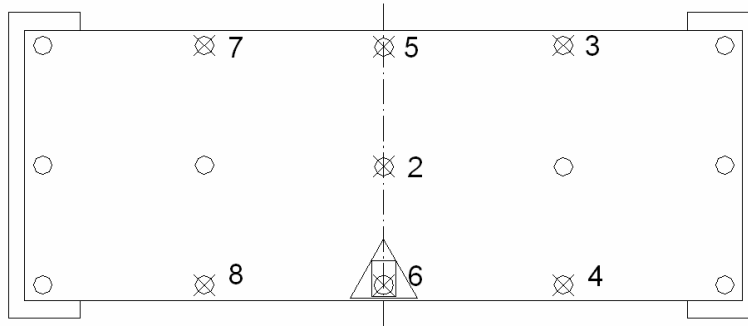

Single Span Floor- Stage 1- Bottom Chord Extensions in Place

Test Date	Test No	Excitation
3/10/2004	19	Sine Wave @ 8.00 Hz

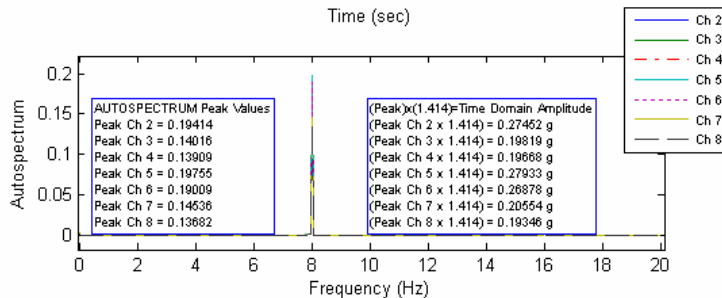
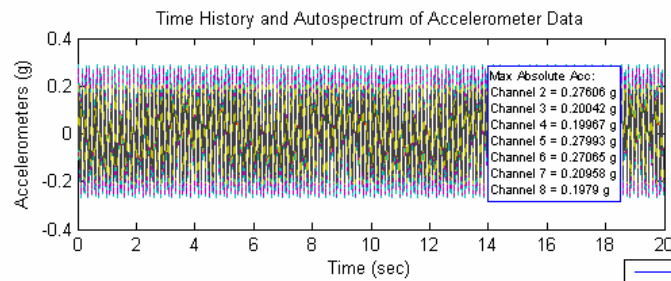
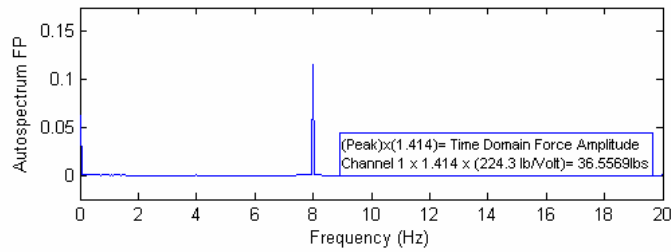
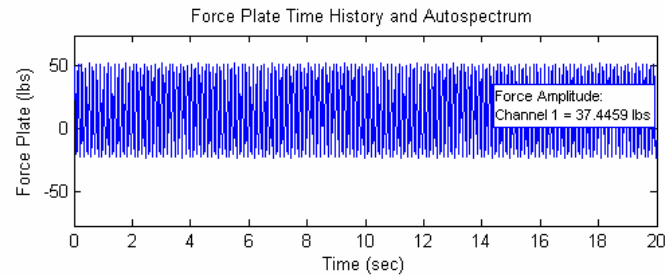
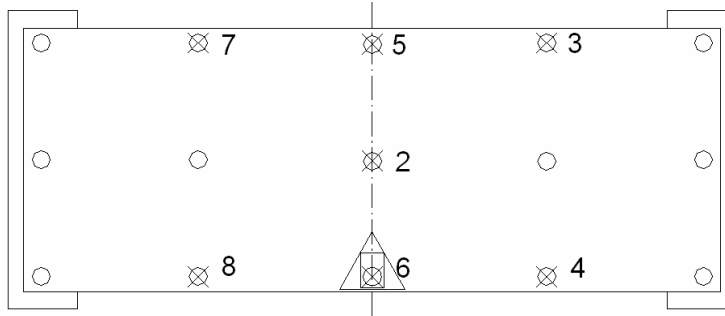

Single Span Floor- Stage 1- Bottom Chord Extensions in Place

Test Date	Test No	Excitation	First Bending Mode Frequency	First Bending Mode Damping Ratio (Half power Method)
3/10/2004	20	Chirp for Torsion	fn=8.05-8.10Hz	$\beta_1 = 0.63\%$

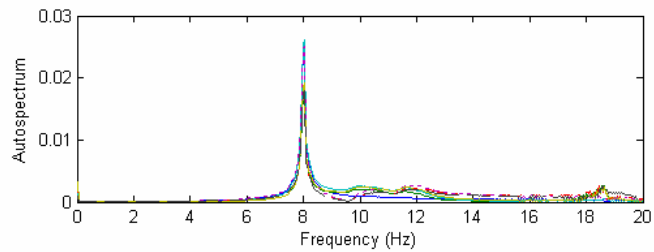
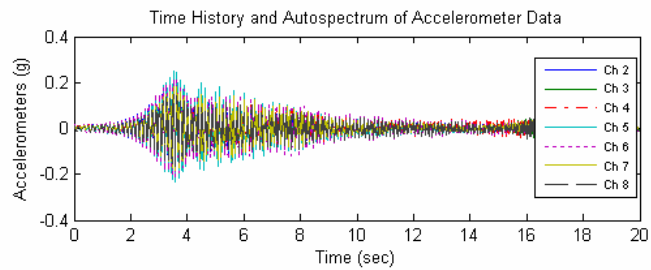
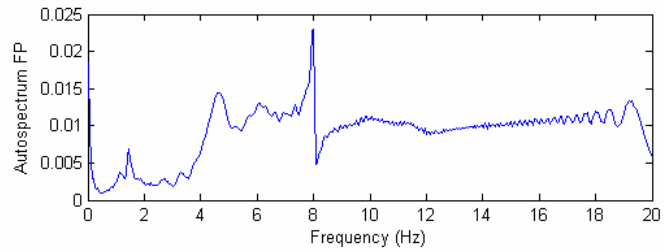
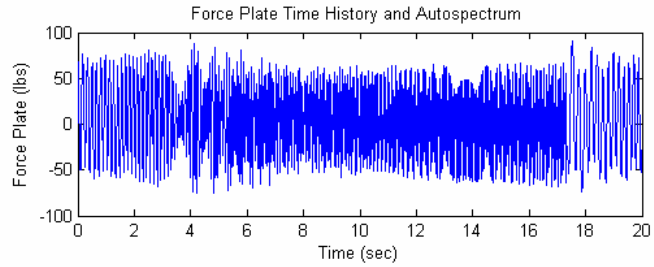
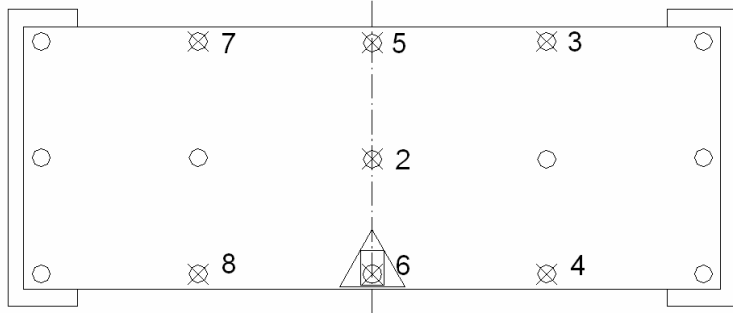

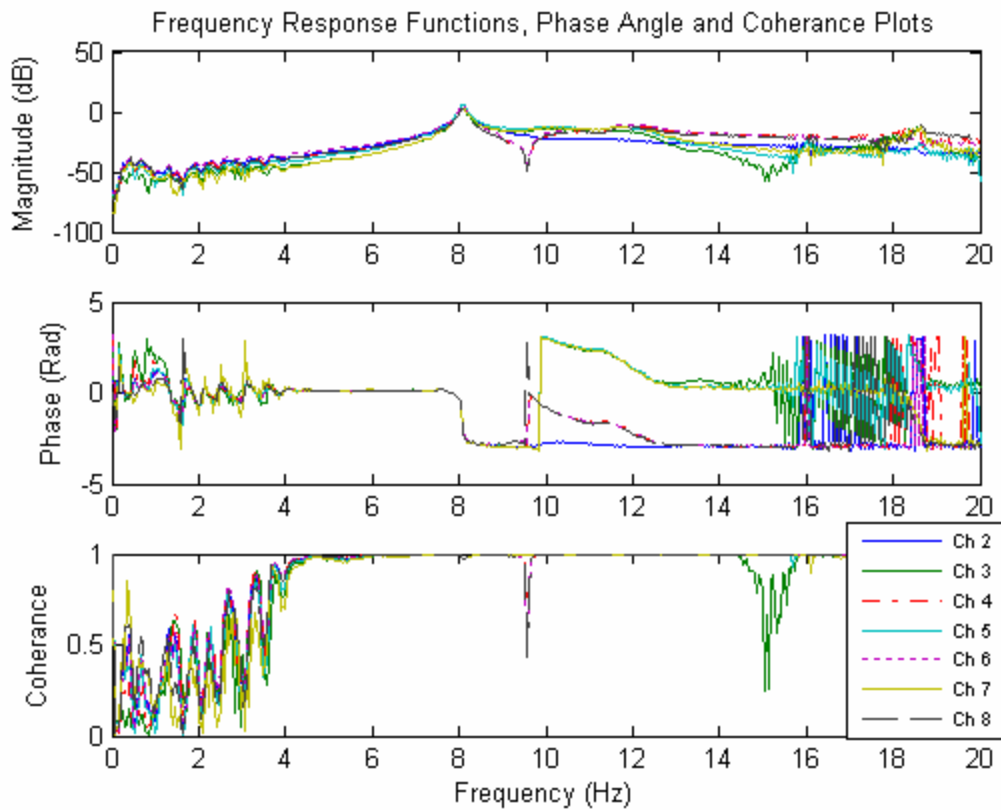
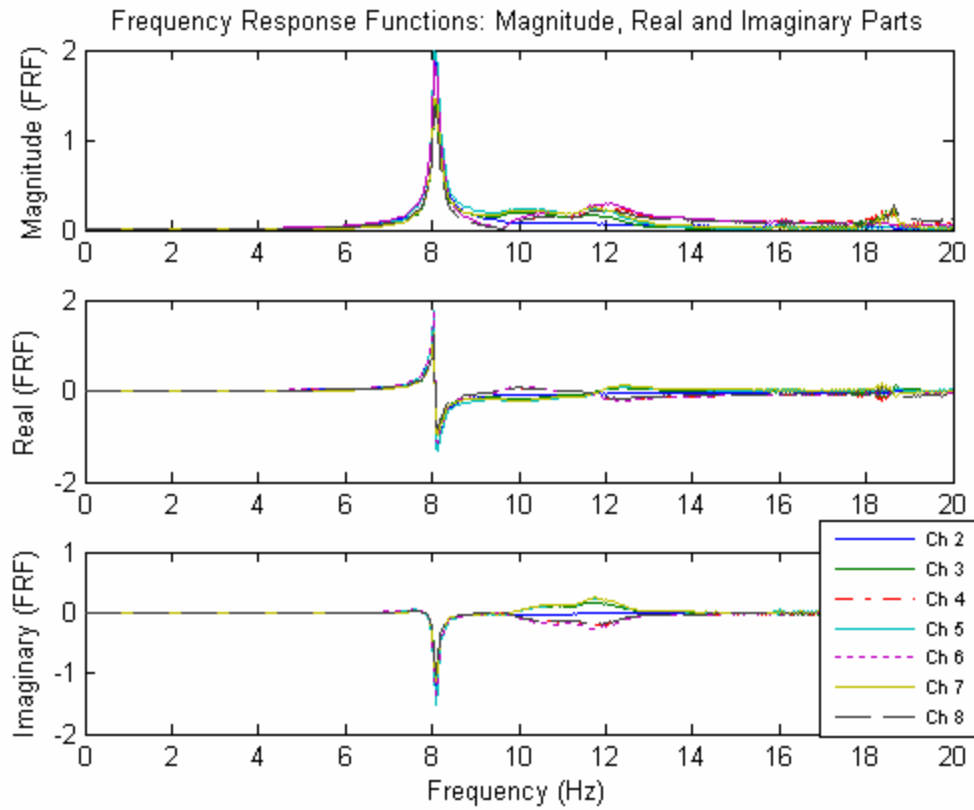

Single Span Floor- Stage 1- Bottom Chord Extensions in Place

Test Date	Test No	Excitation	First Bending Mode Frequency	First Bending Mode Damping Ratio (Half power Method)
3/10/2004	21	Chirp for Torsion	fn=8.05-8.15Hz	$\beta_1 = 0.63\%$

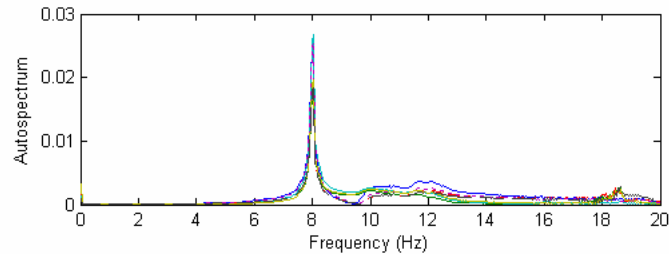
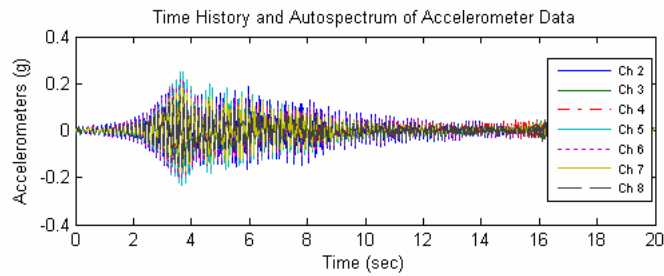
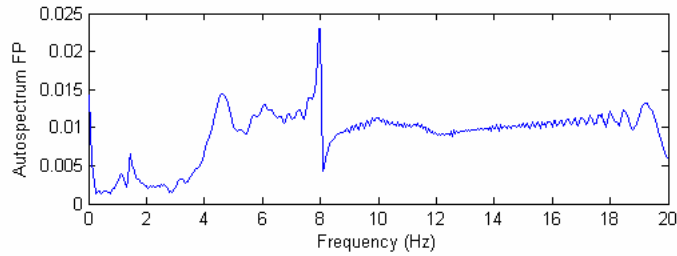
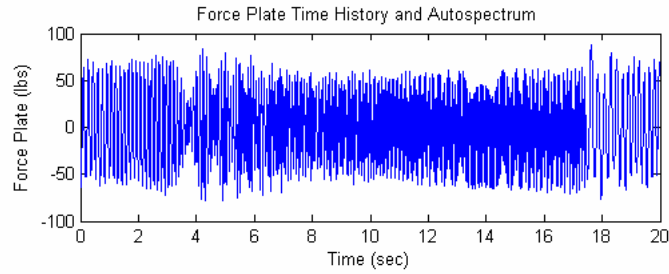
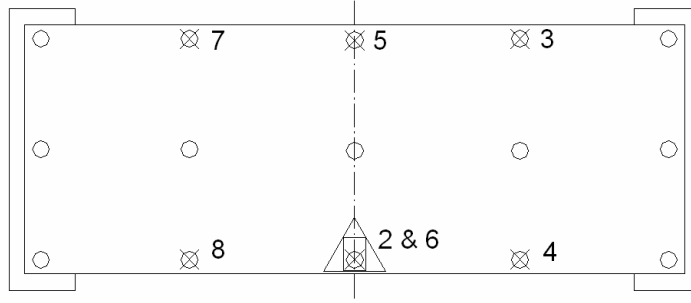

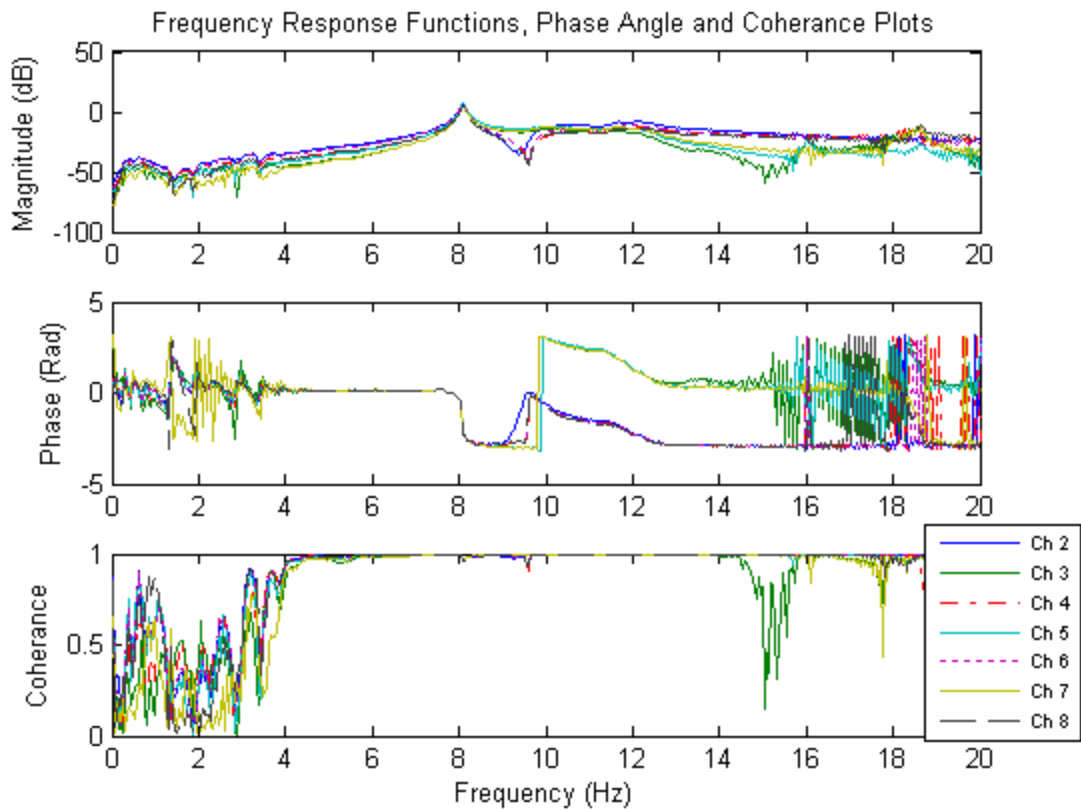
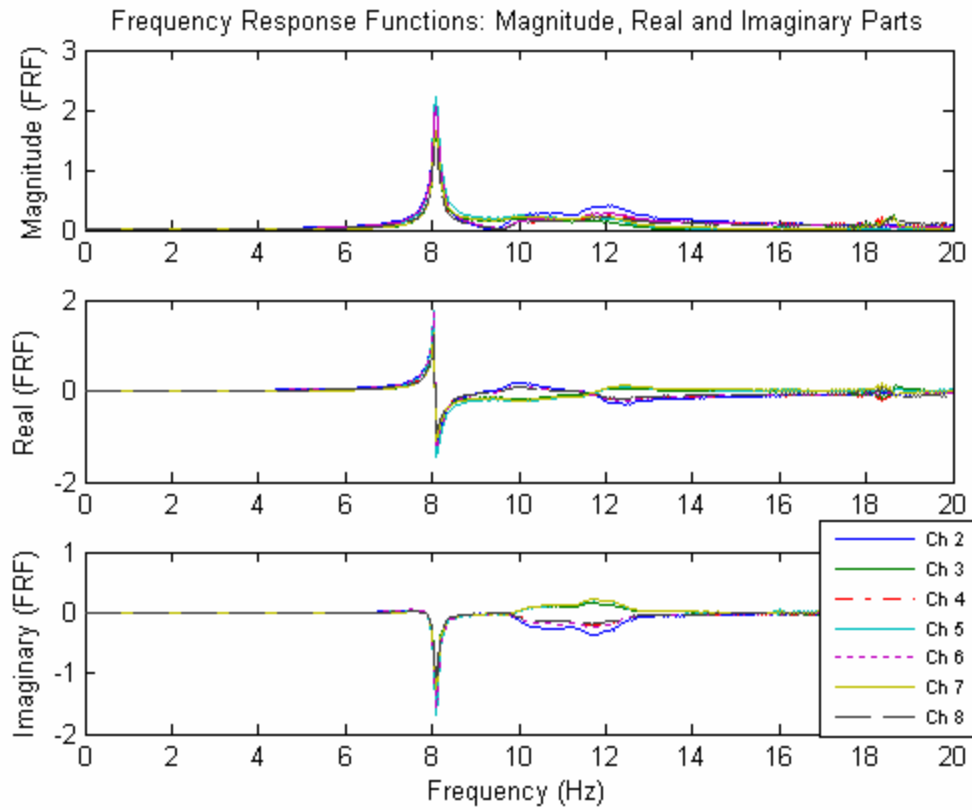

Stage 2: Bottom Chord Extensions Removed

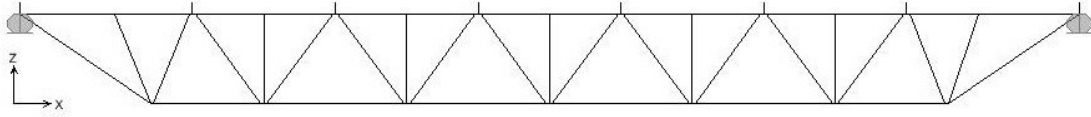

Single Span Floor- Stage 2- Bottom Chord Extensions Removed- Test 1

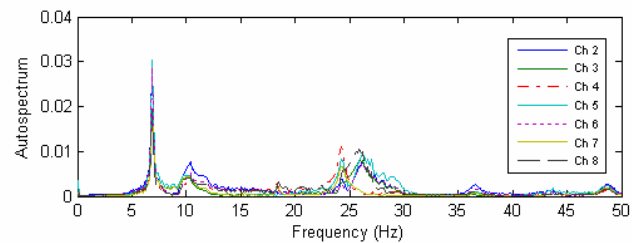
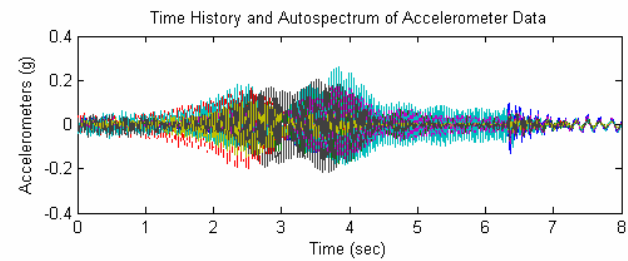
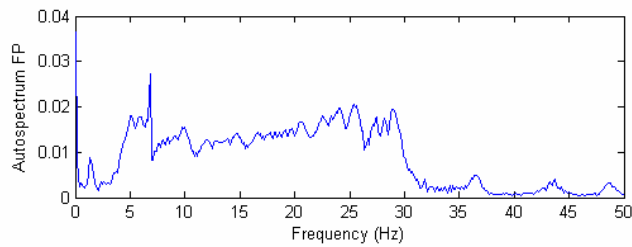
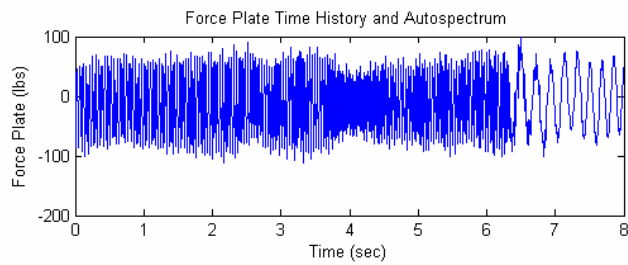
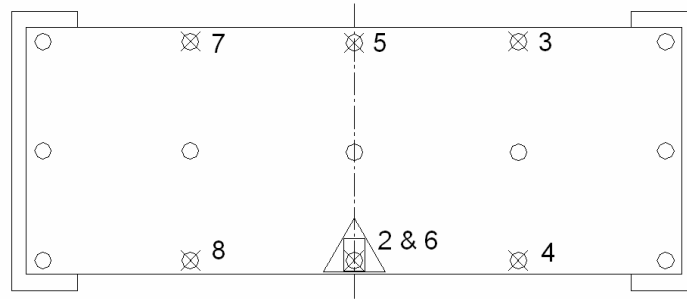

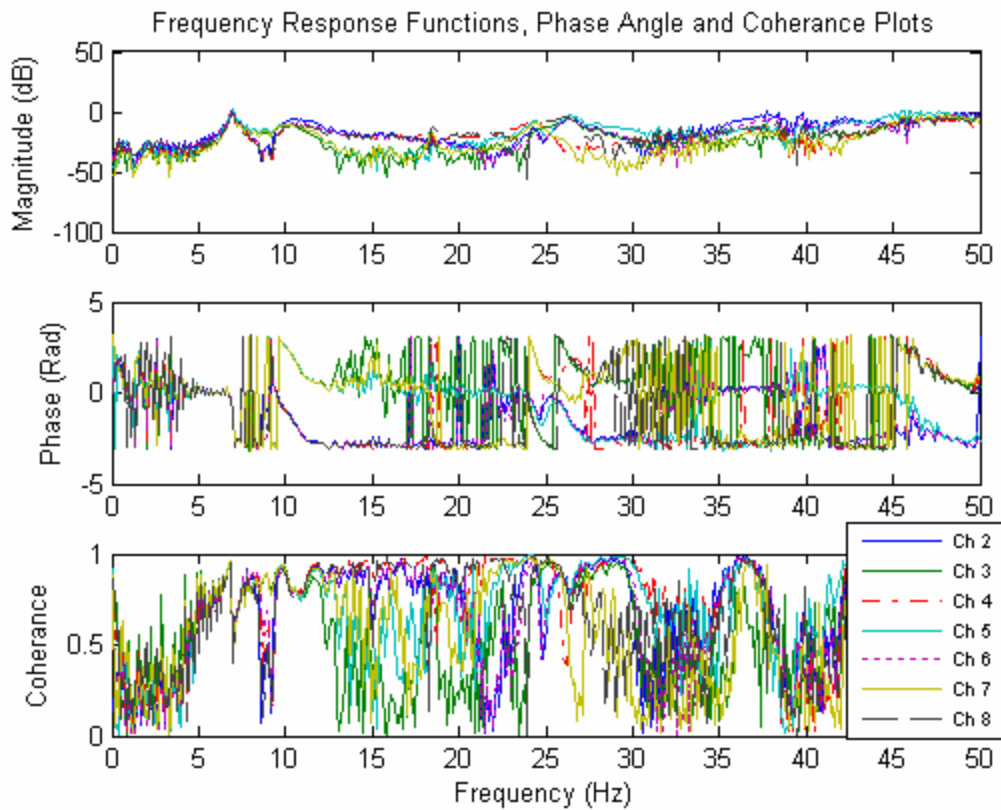
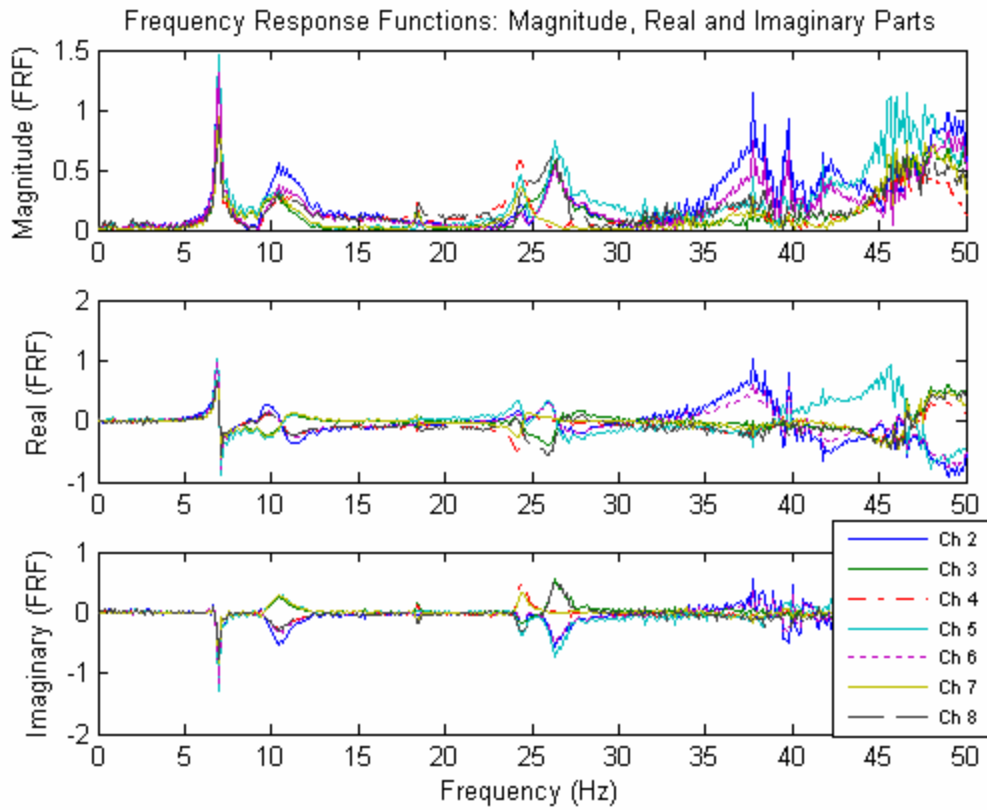

Single Span Floor- Stage 2- Bottom Chord Extensions Removed- Test 2

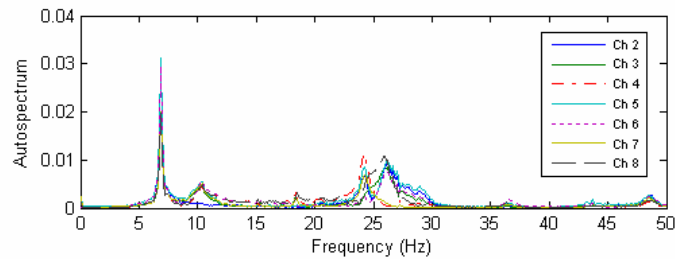
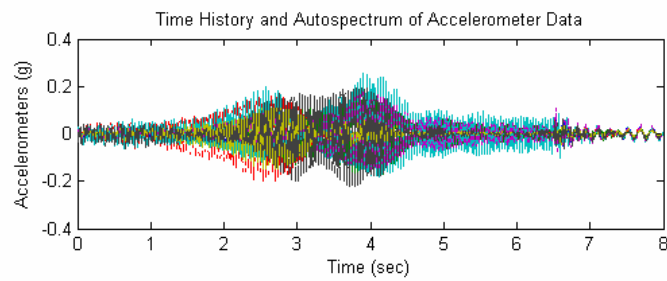
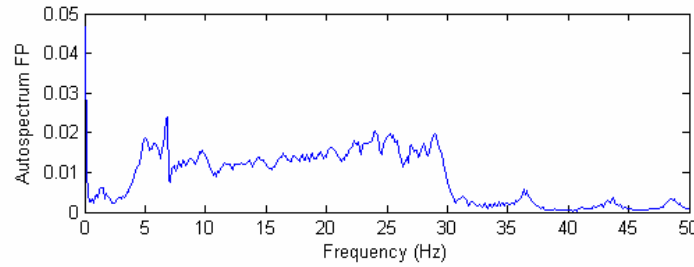
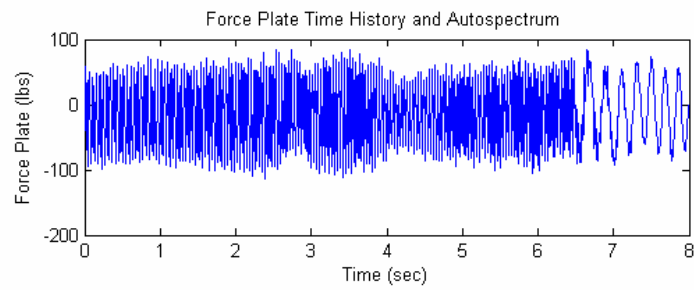
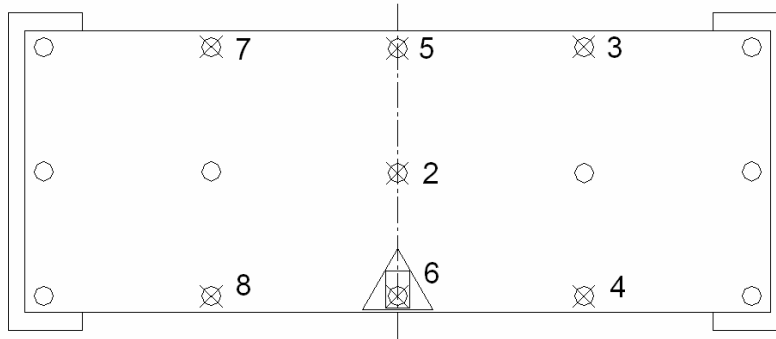

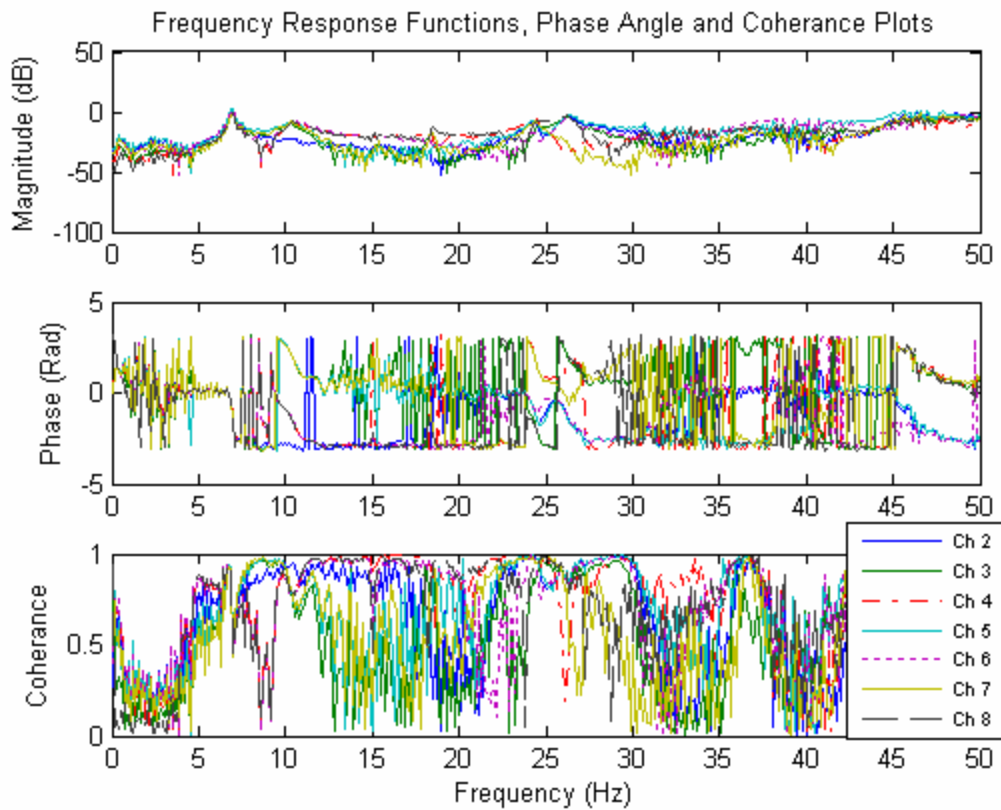
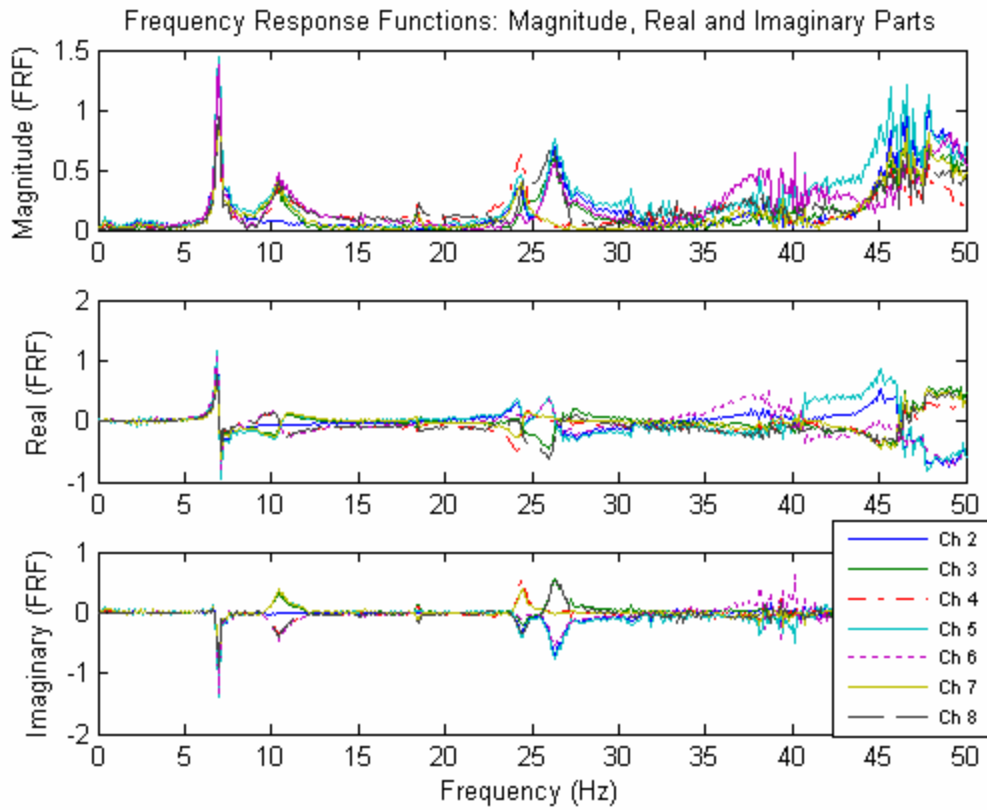

Single Span Floor- Stage 2- Bottom Chord Extensions Removed- Test 4

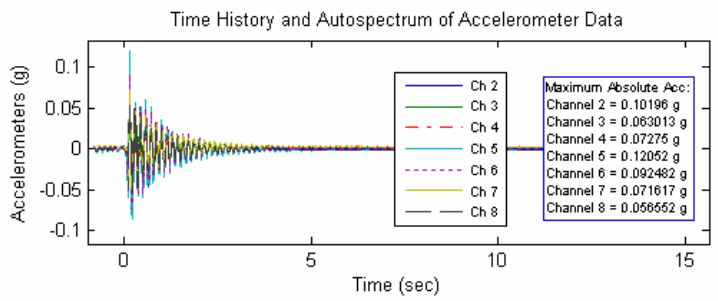
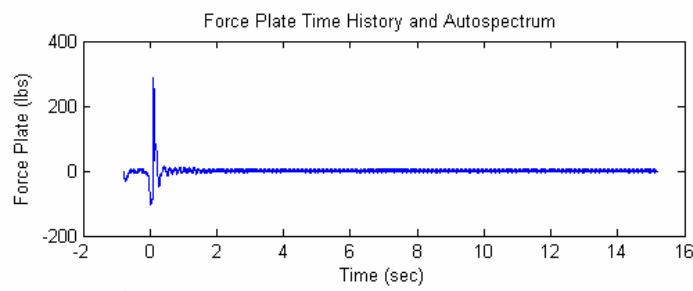
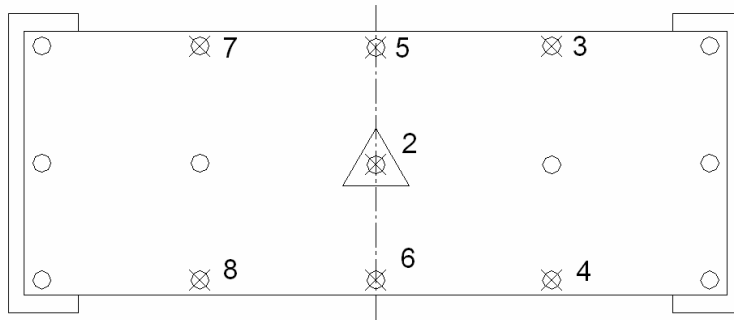

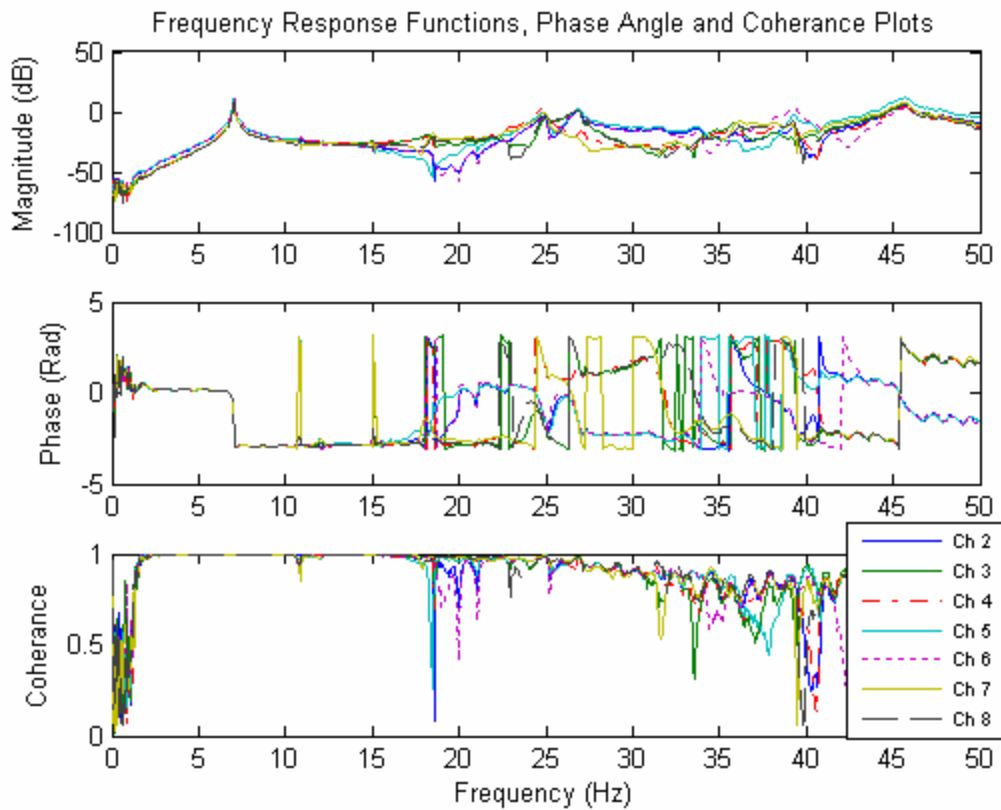
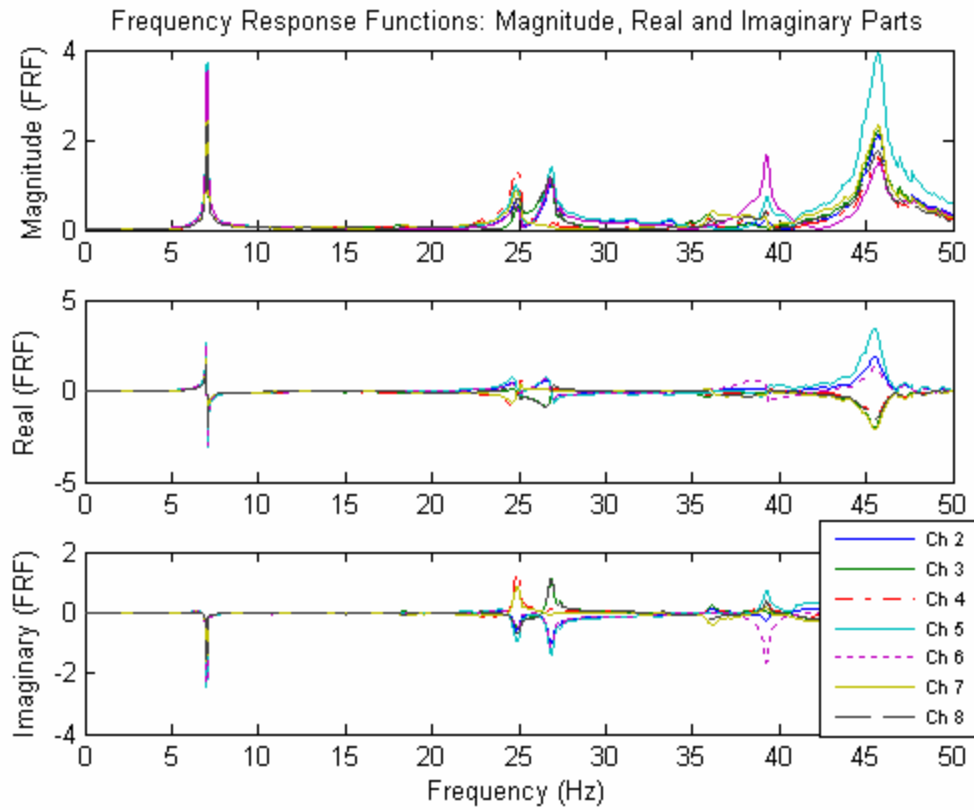

Single Span Floor- Stage 2- Bottom Chord Extensions Removed- Test 5

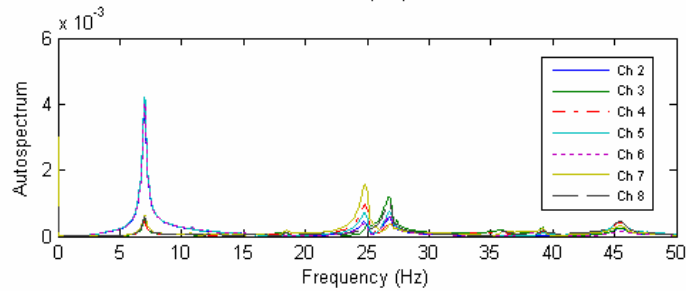
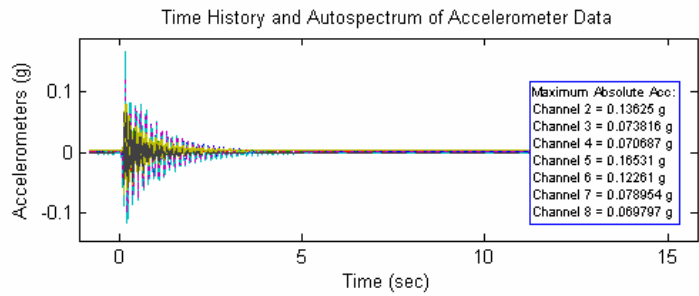
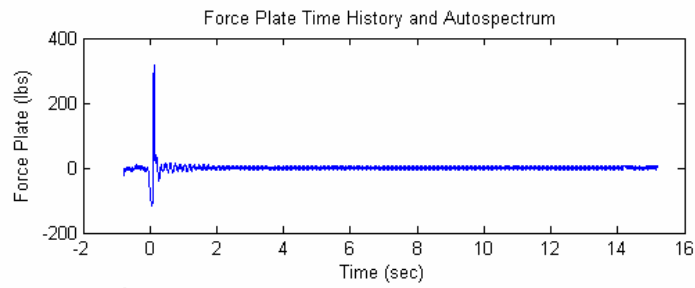
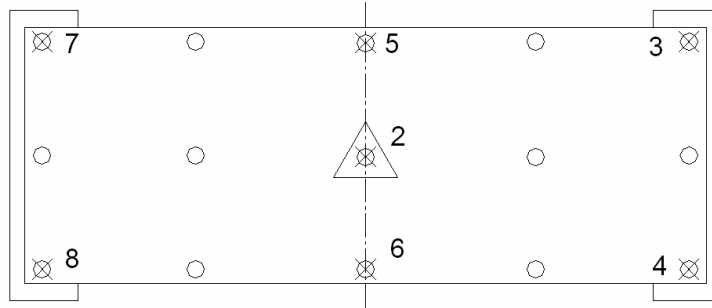

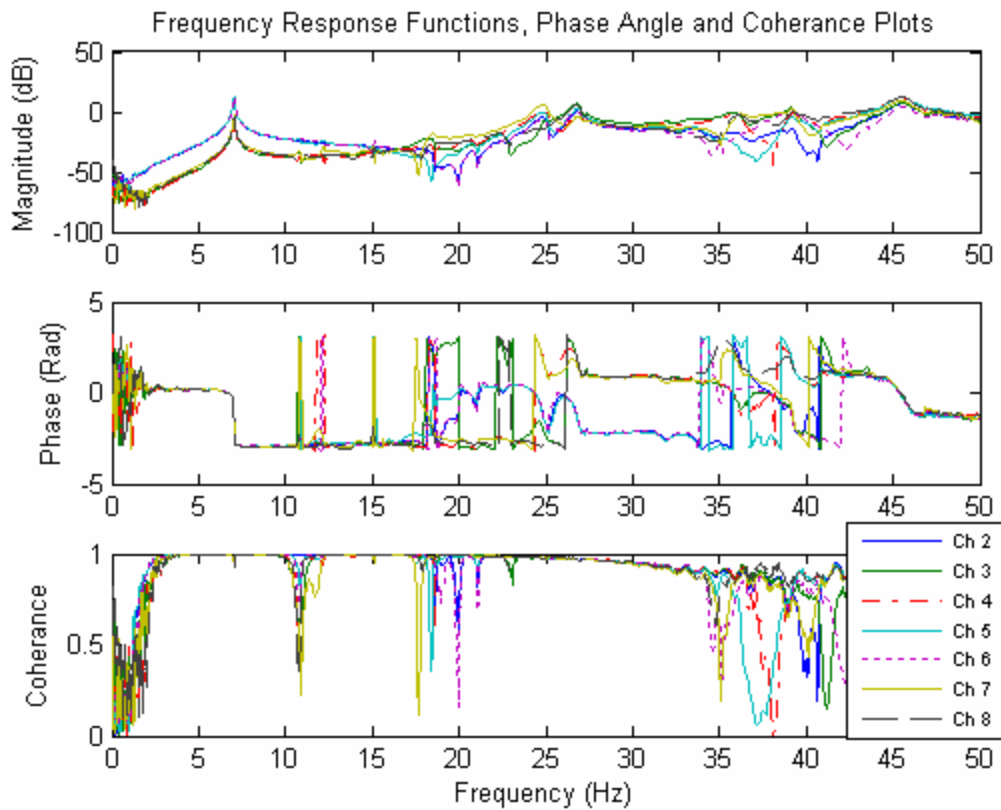
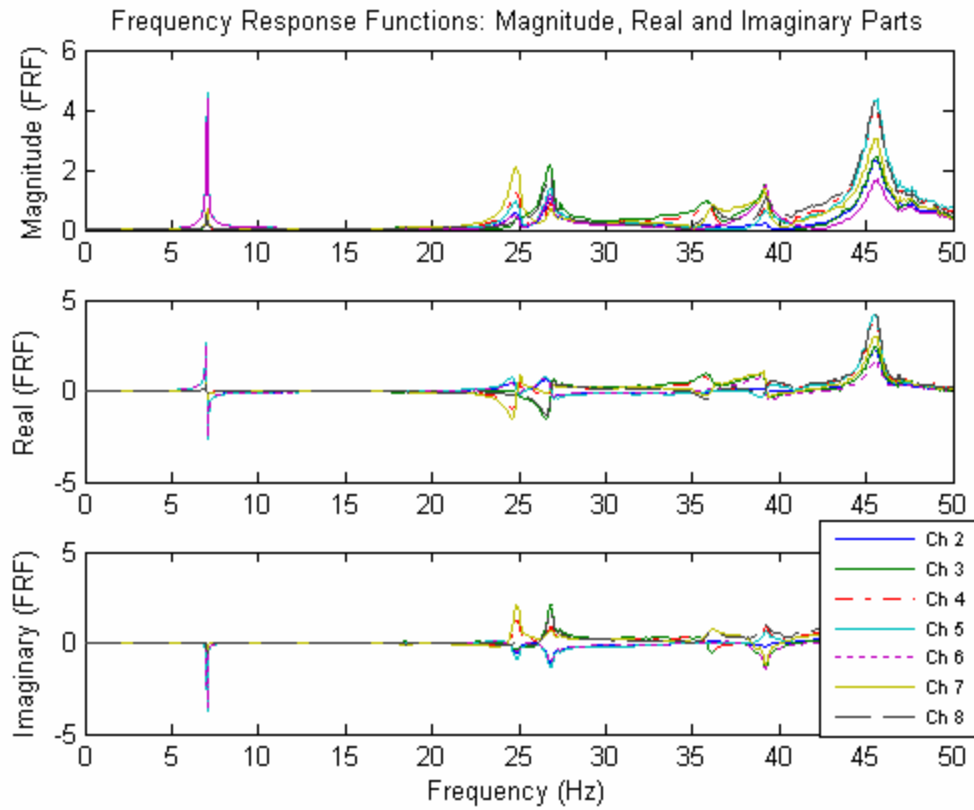

Single Span Floor- Stage 2- Bottom Chord Extensions Removed- Test 6

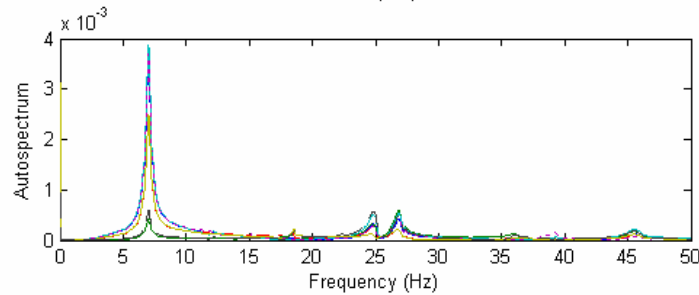
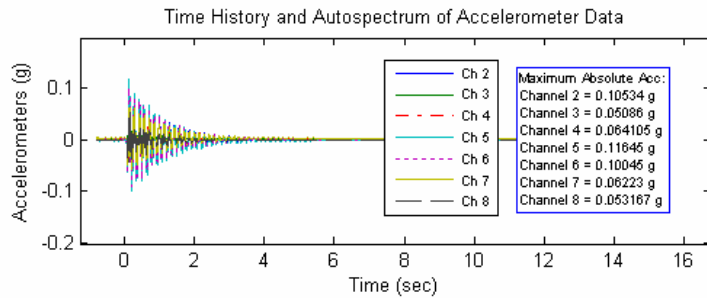
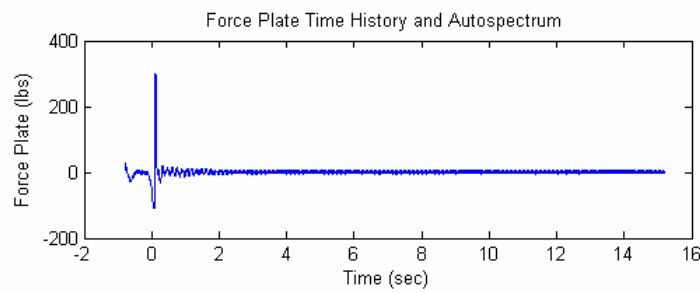
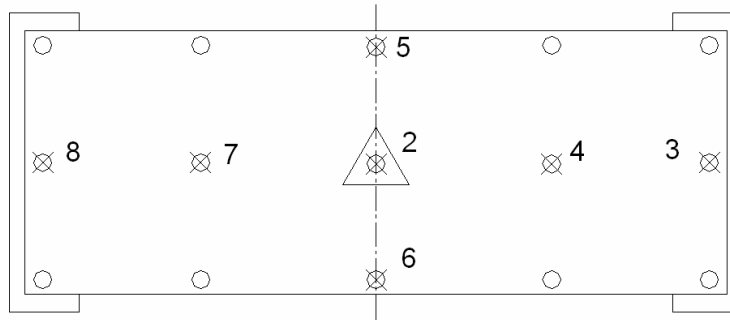

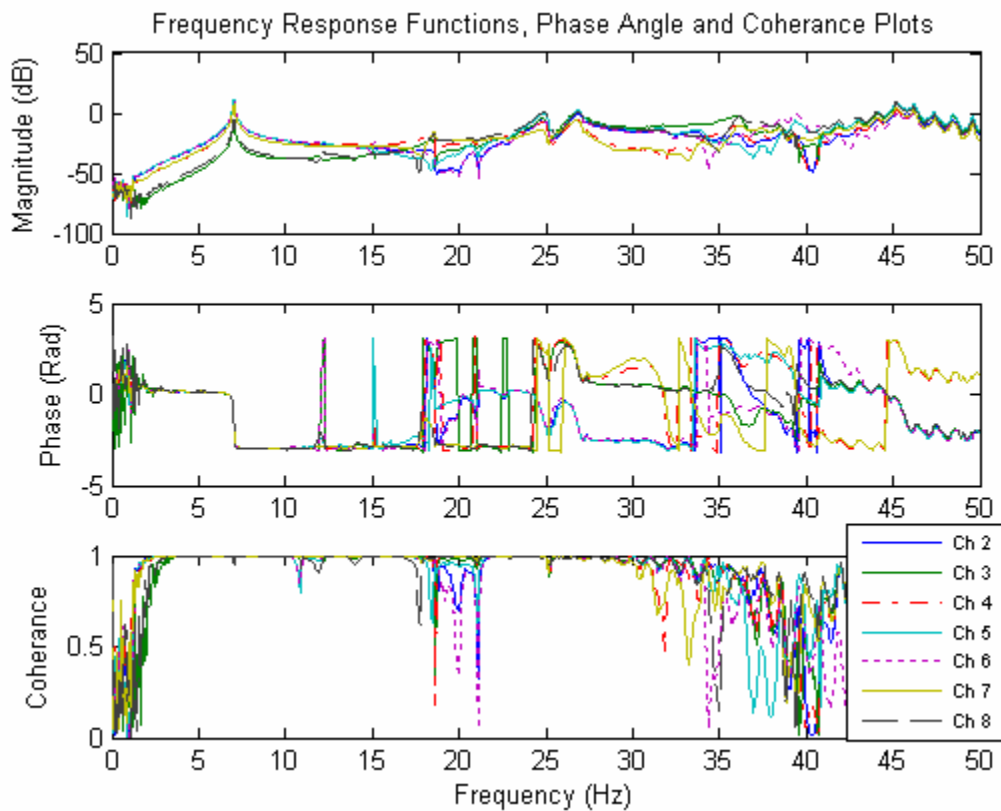
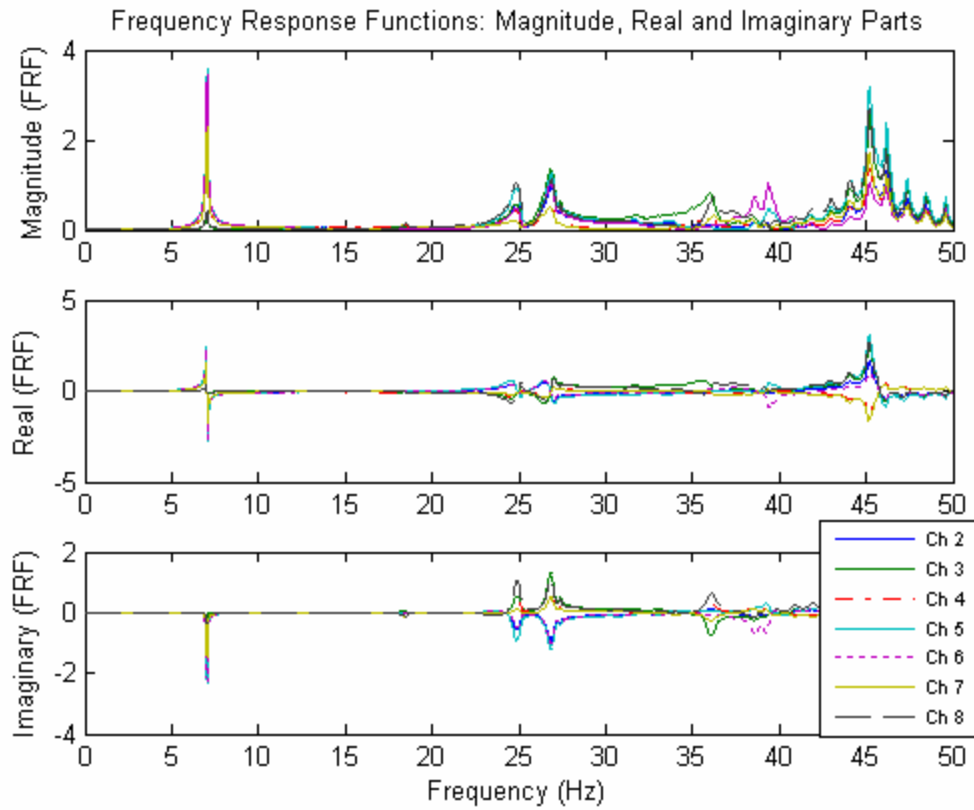

Single Span Floor- Stage 2- Bottom Chord Extensions Removed- Test 7

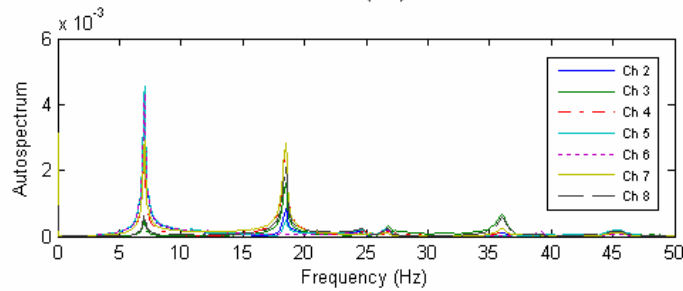
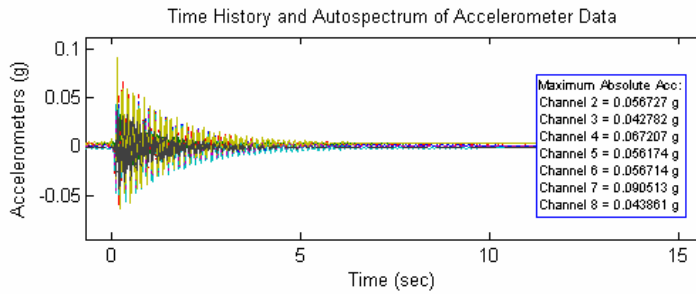
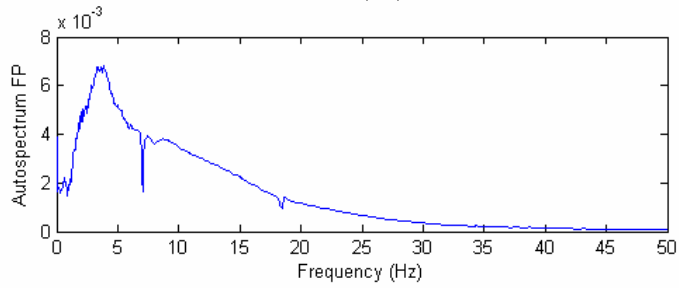
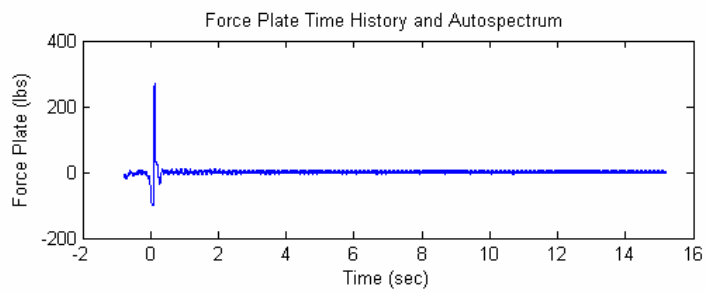
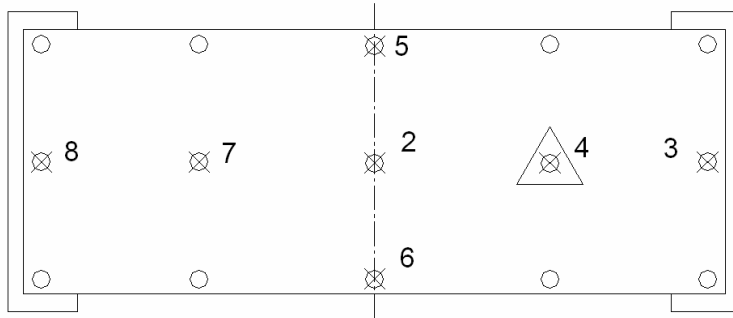

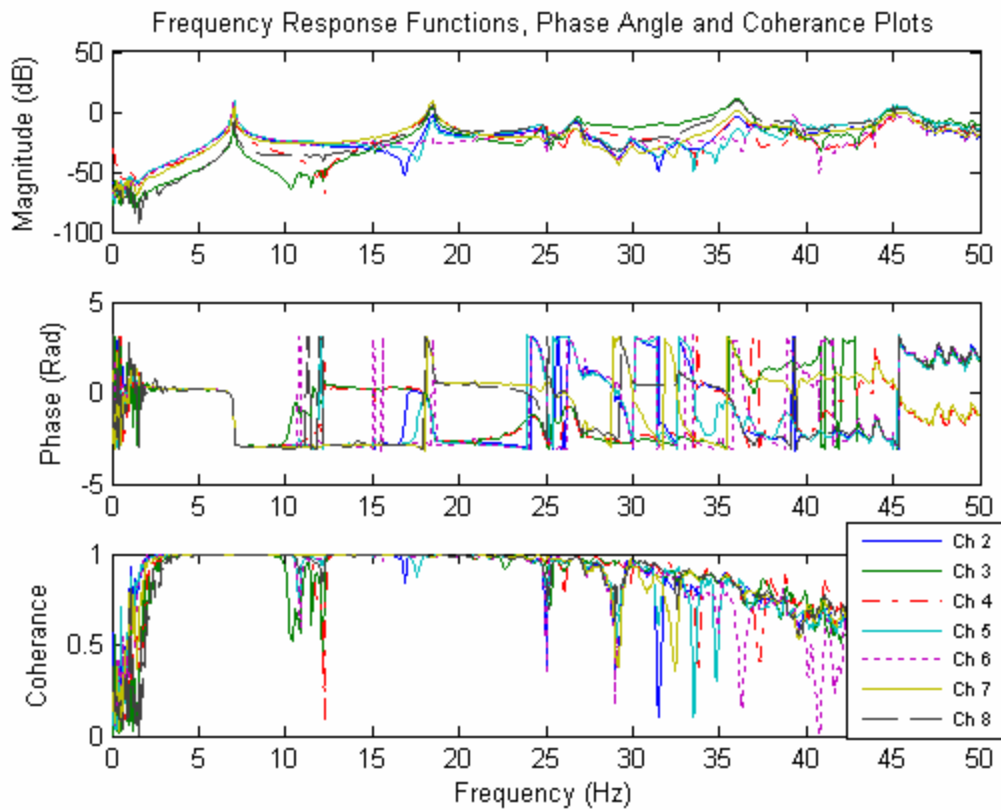
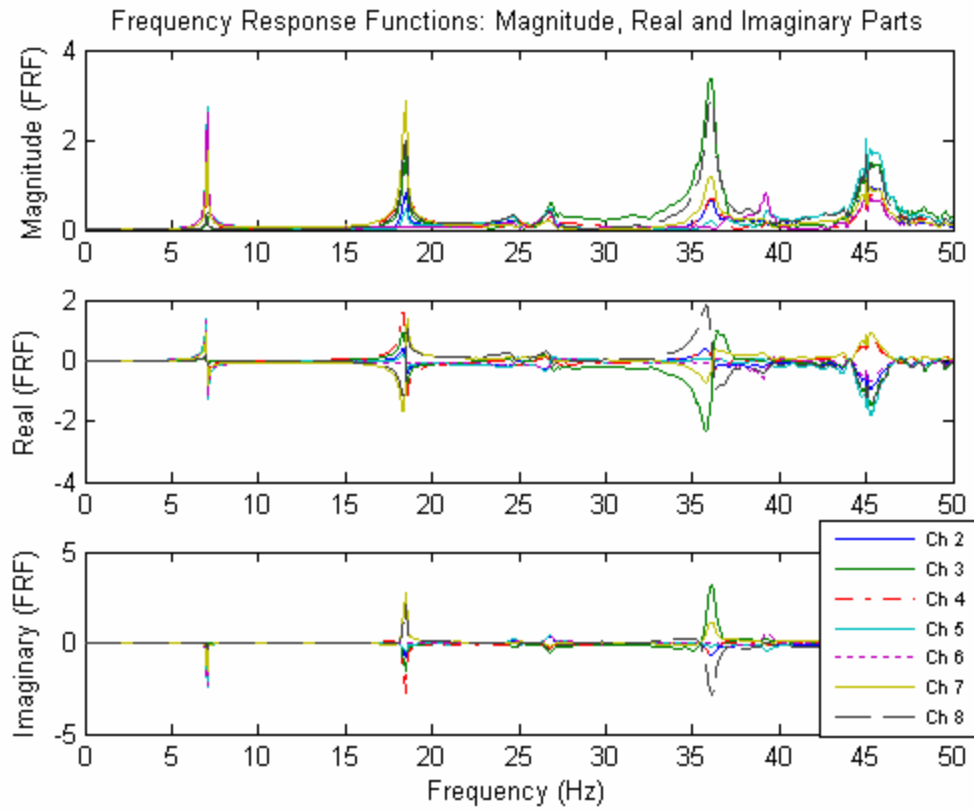

Single Span Floor- Stage 2- Bottom Chord Extensions Removed- Test 8

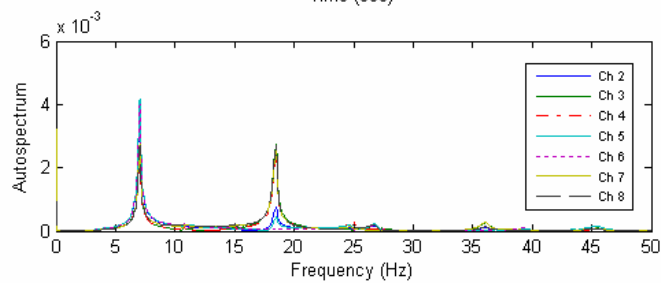
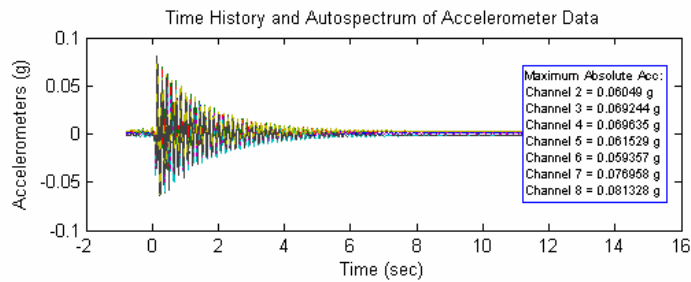
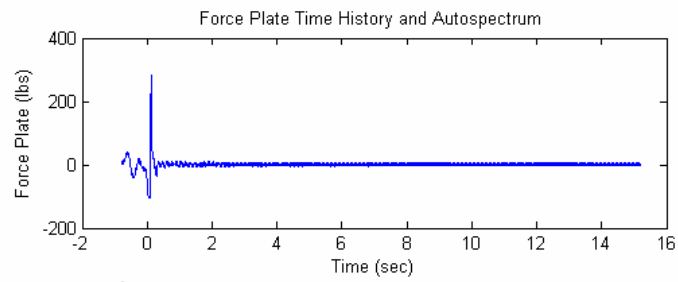
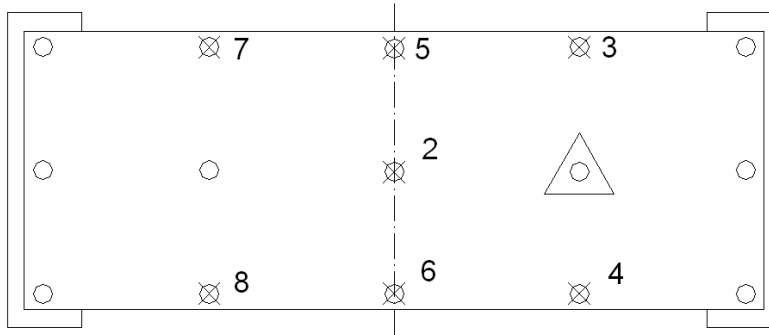

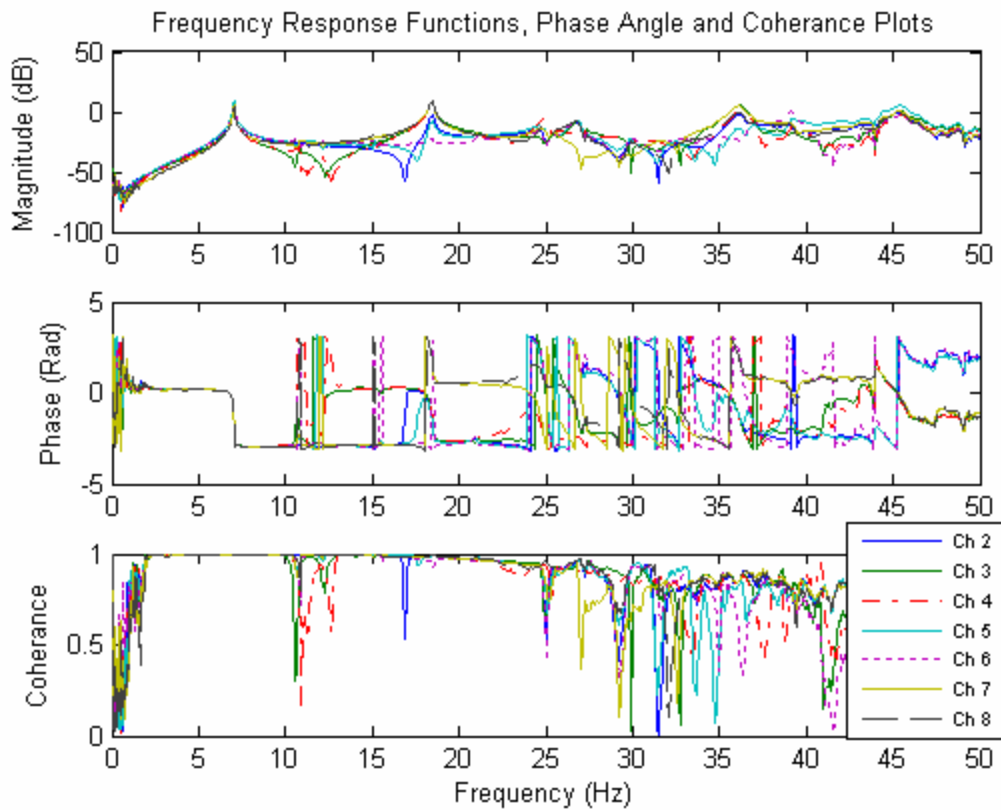
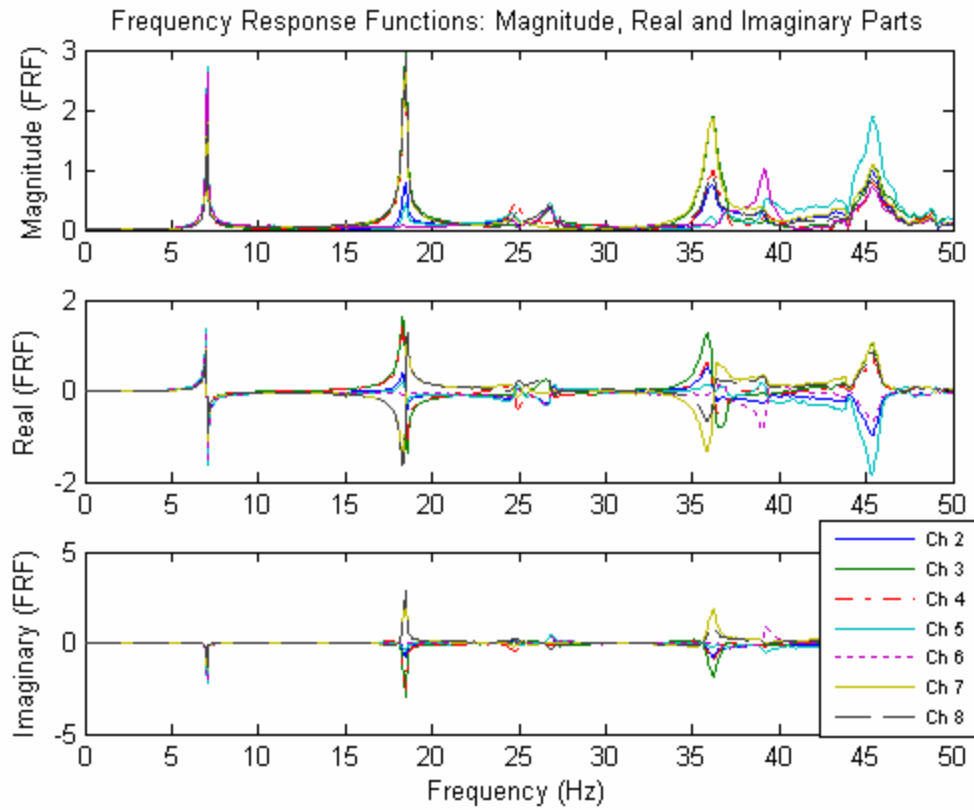

Single Span Floor- Stage 2- Bottom Chord Extensions Removed- Test 9

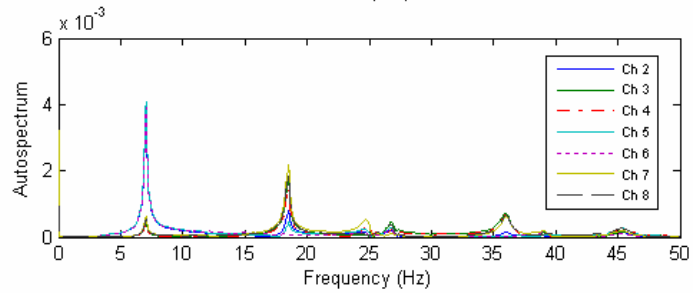
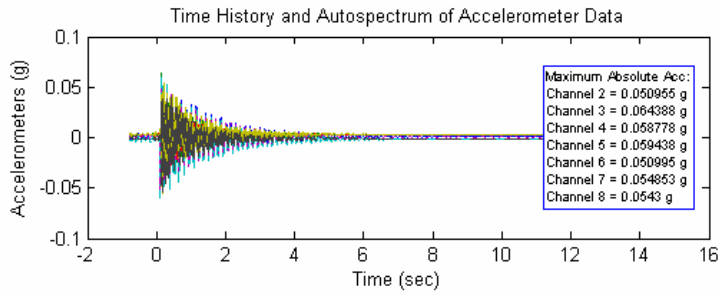
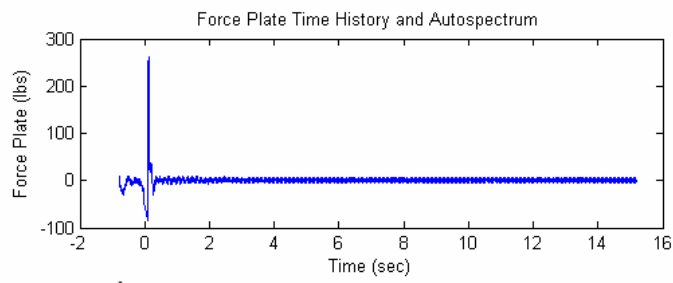
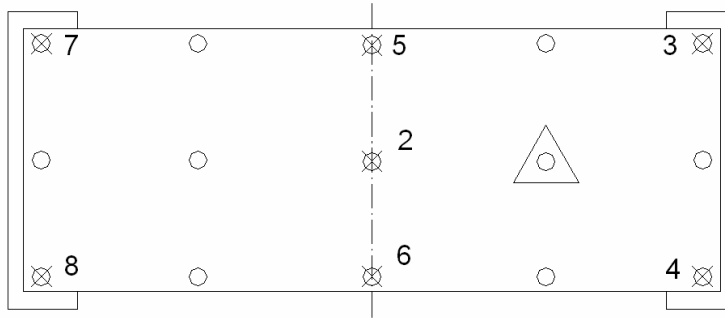

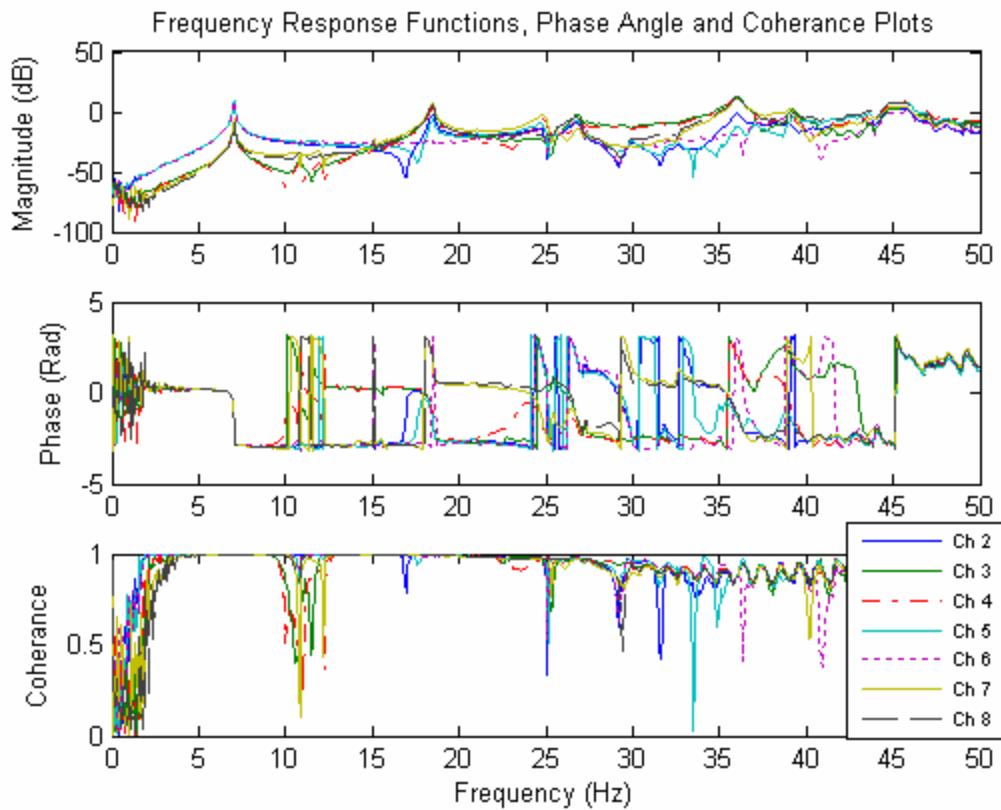
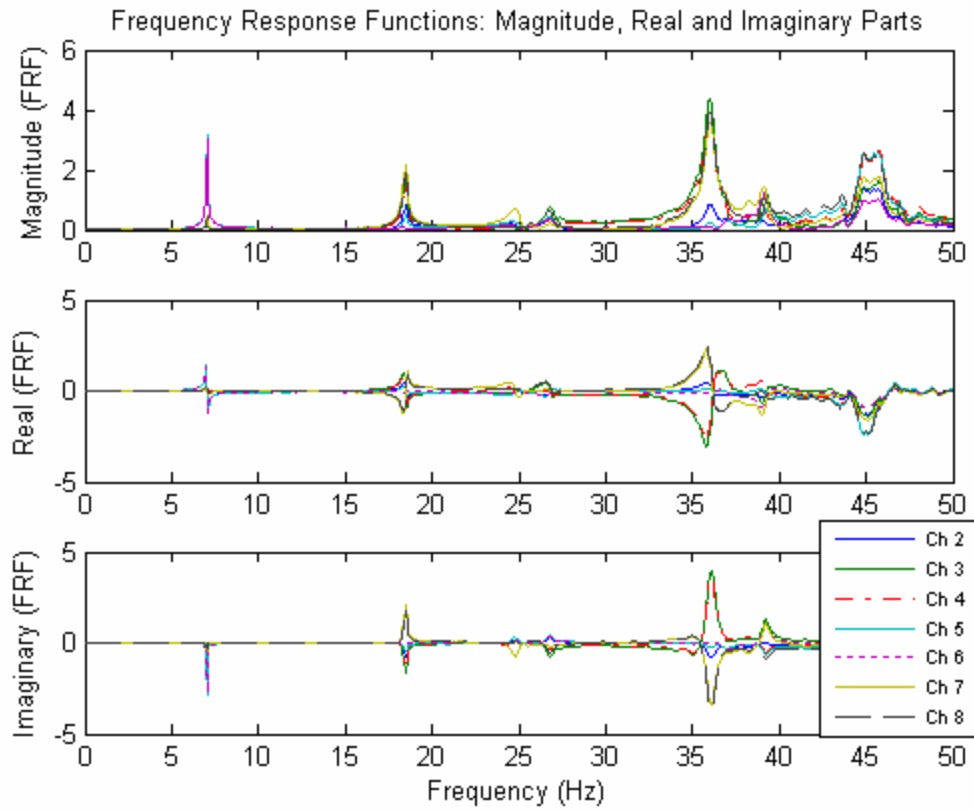

Single Span Floor- Stage 2- Bottom Chord Extensions Removed- Test 10

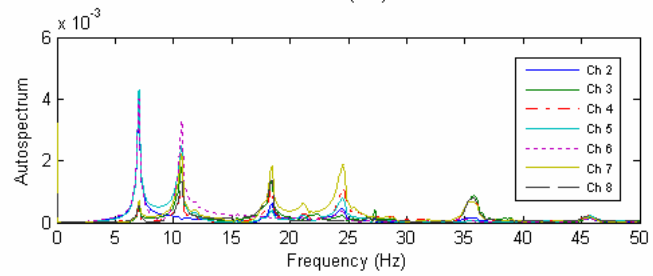
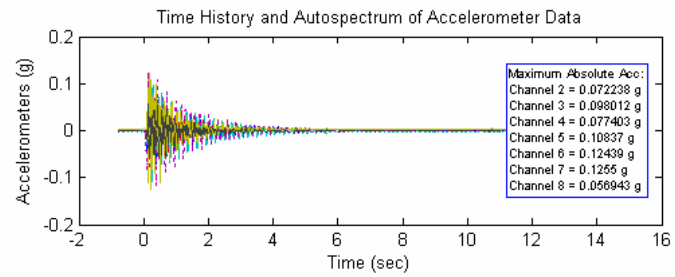
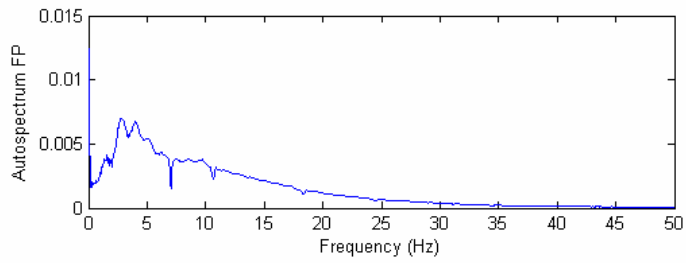
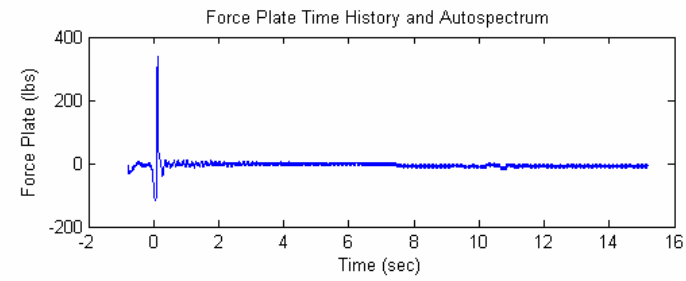
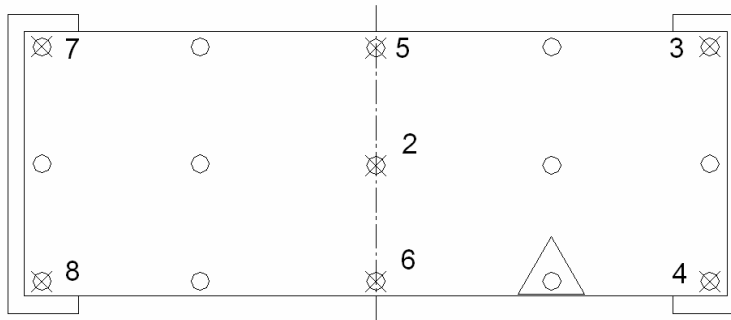

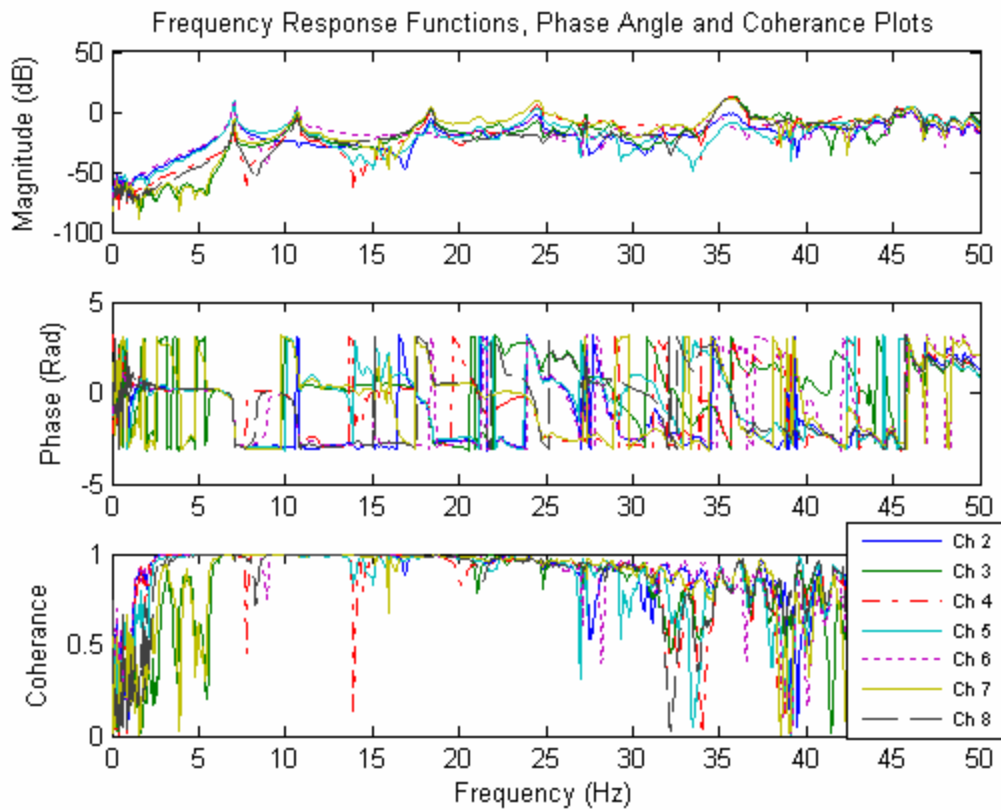
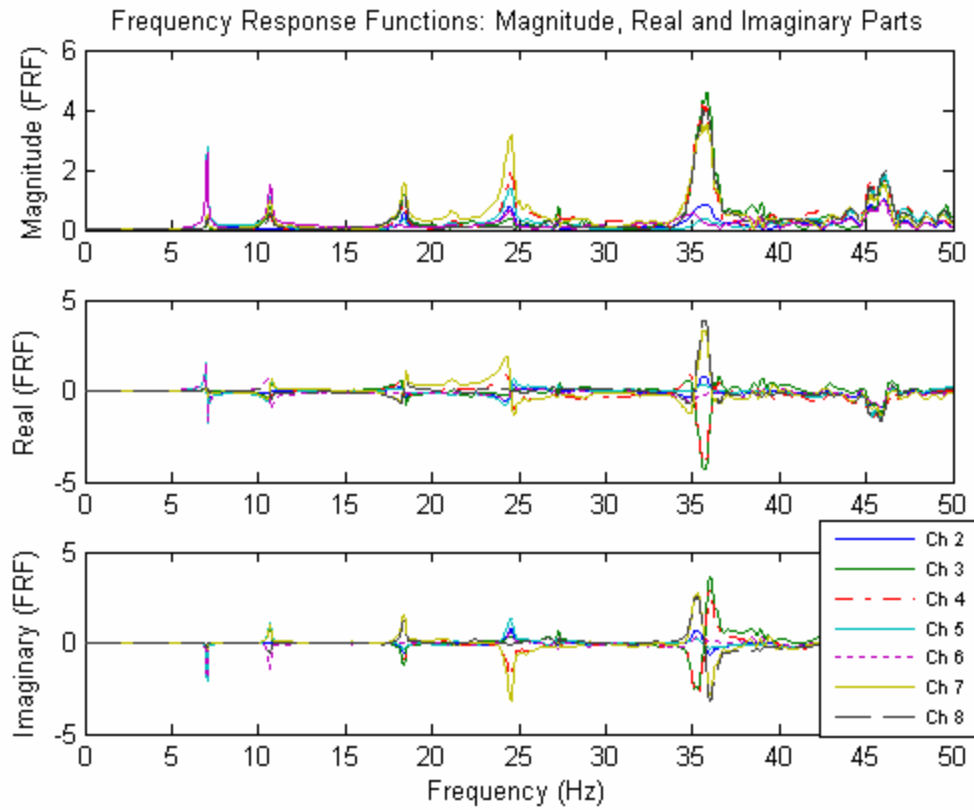

Single Span Floor- Stage 2- Bottom Chord Extensions Removed- Test 11

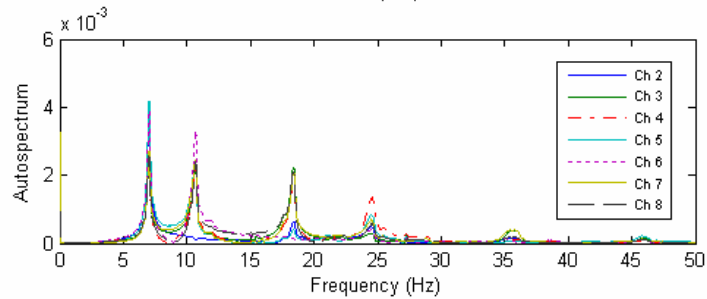
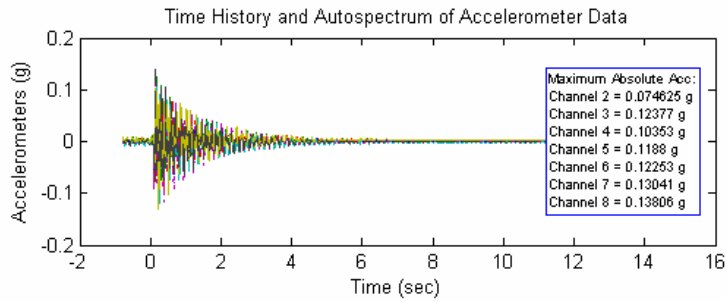
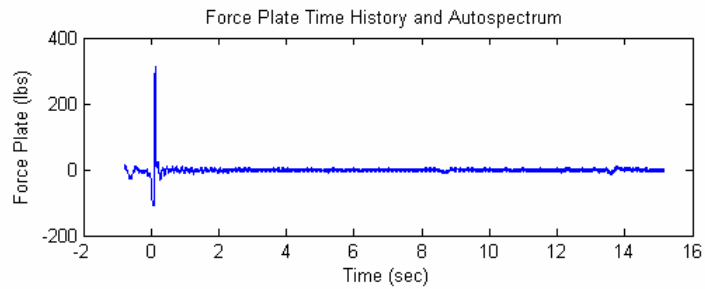
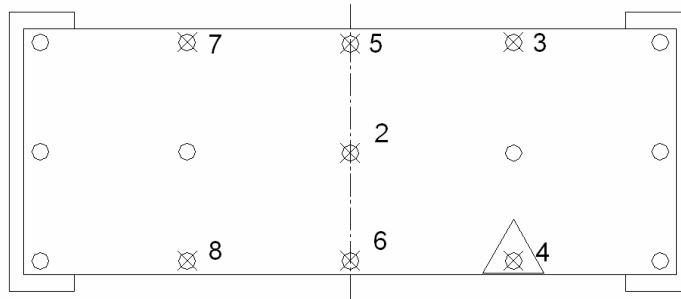

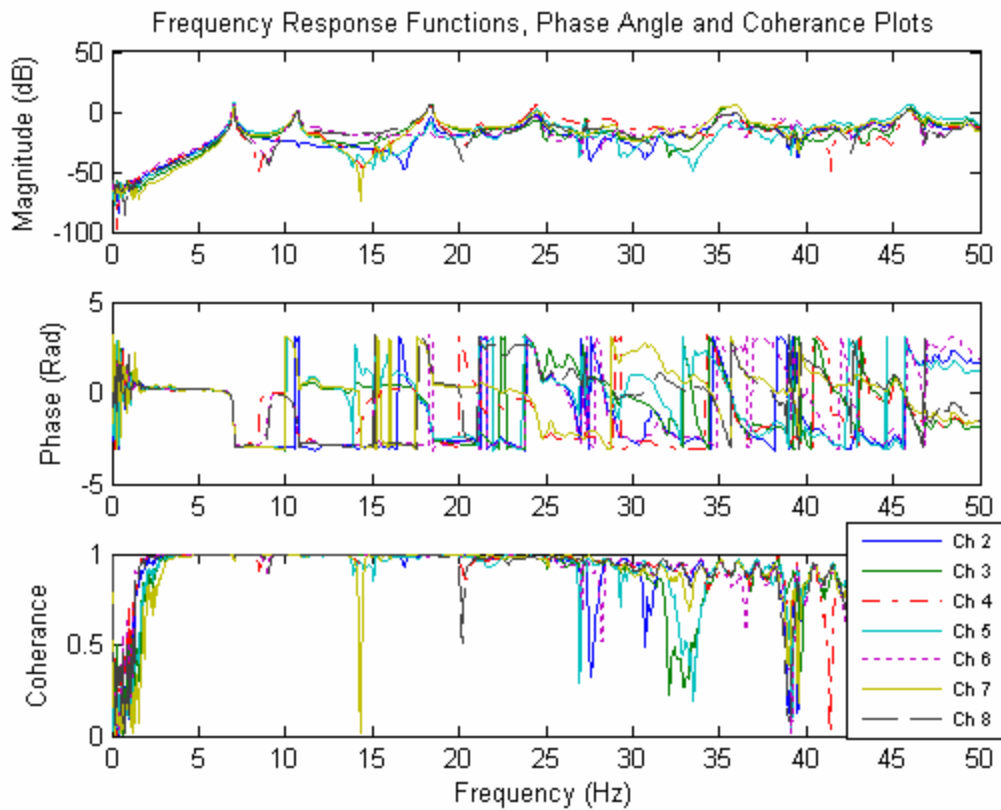
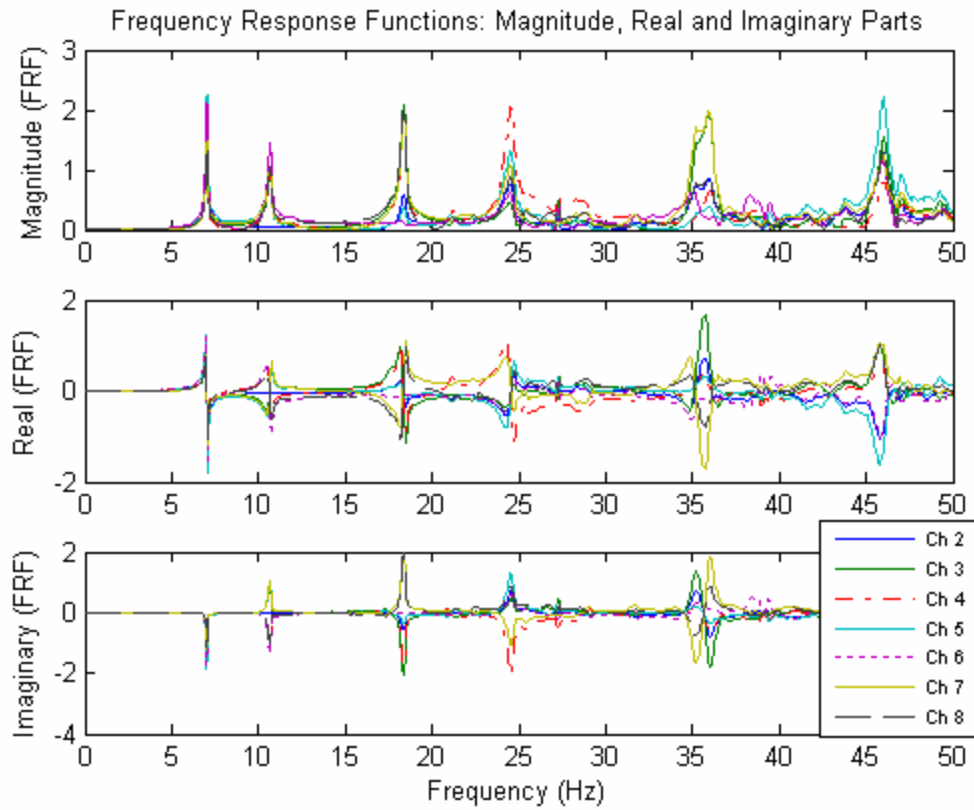

Single Span Floor- Stage 2- Bottom Chord Extensions Removed- Test 12

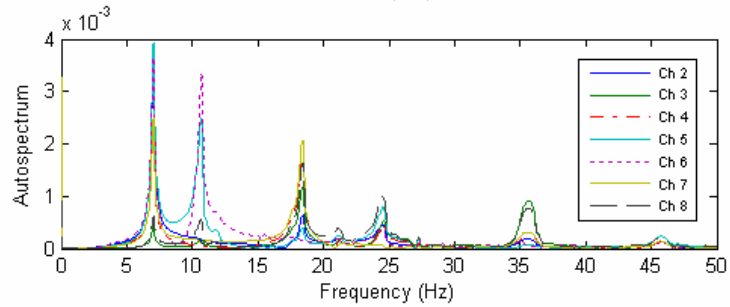
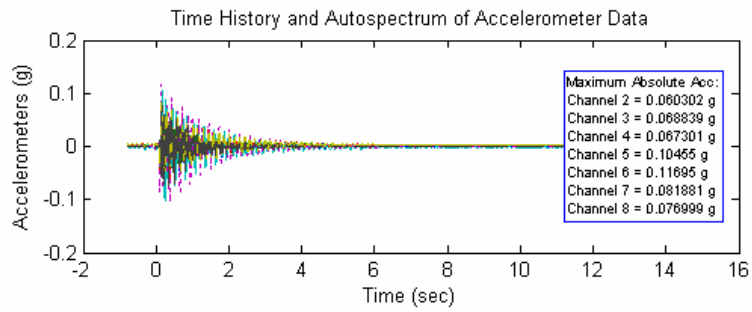
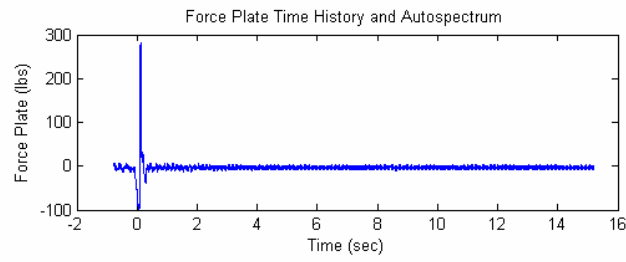
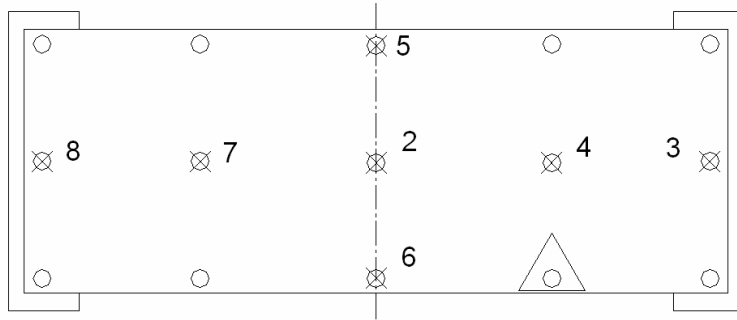

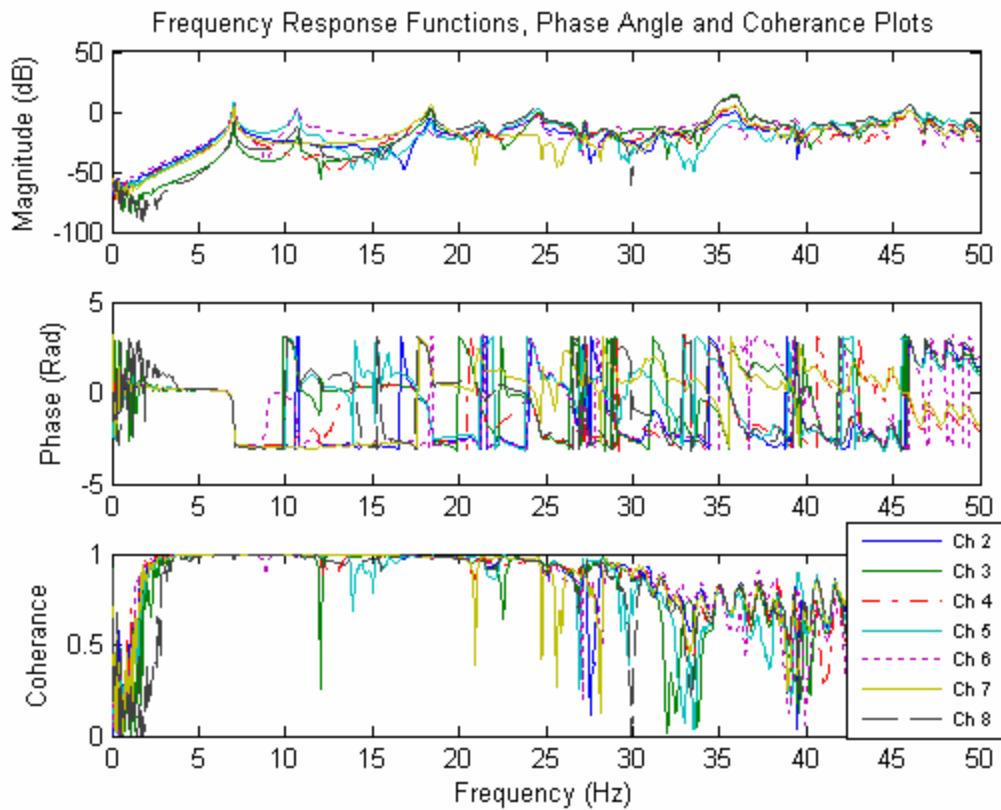
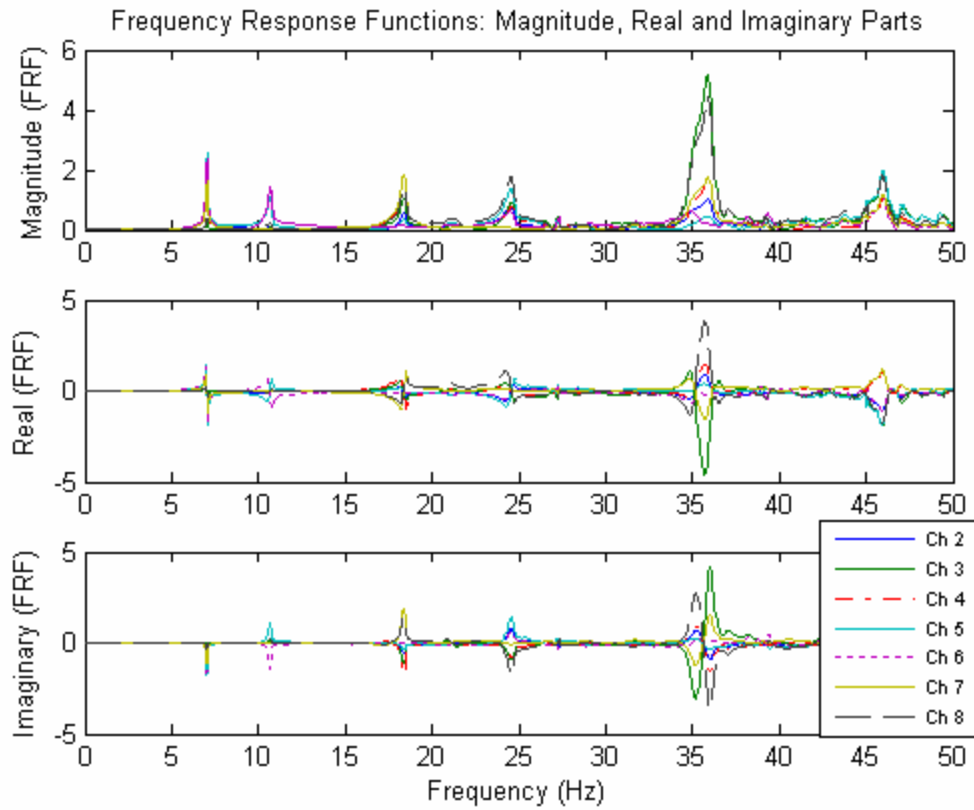

Single Span Floor- Stage 2- Bottom Chord Extensions Removed- Test 13

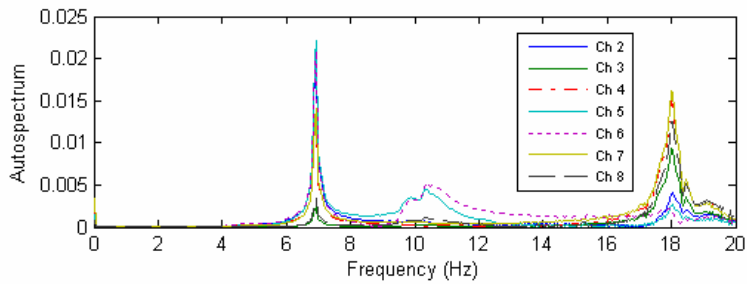
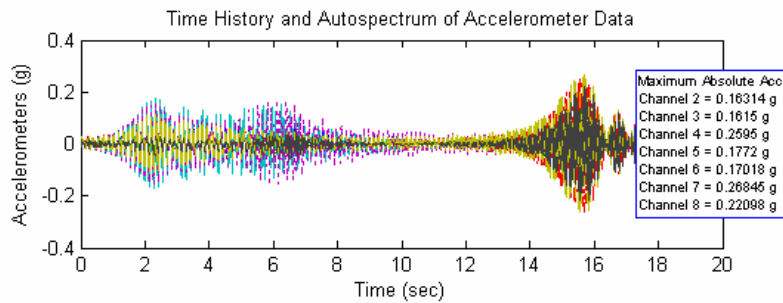
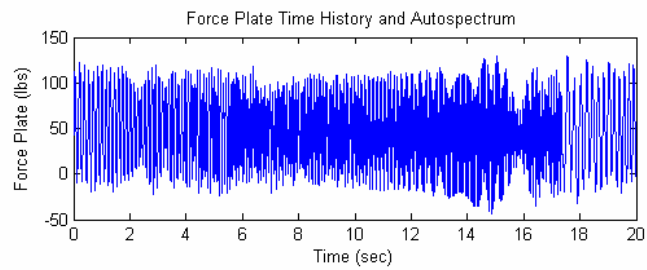
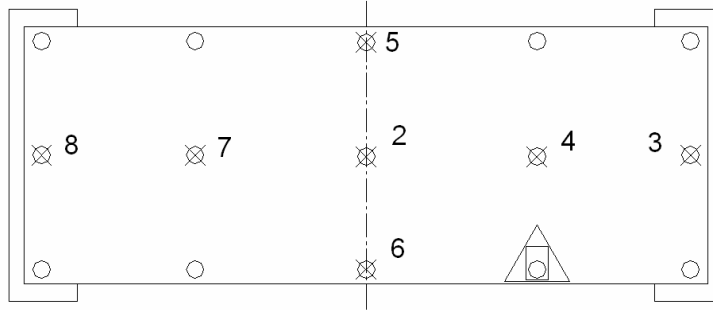

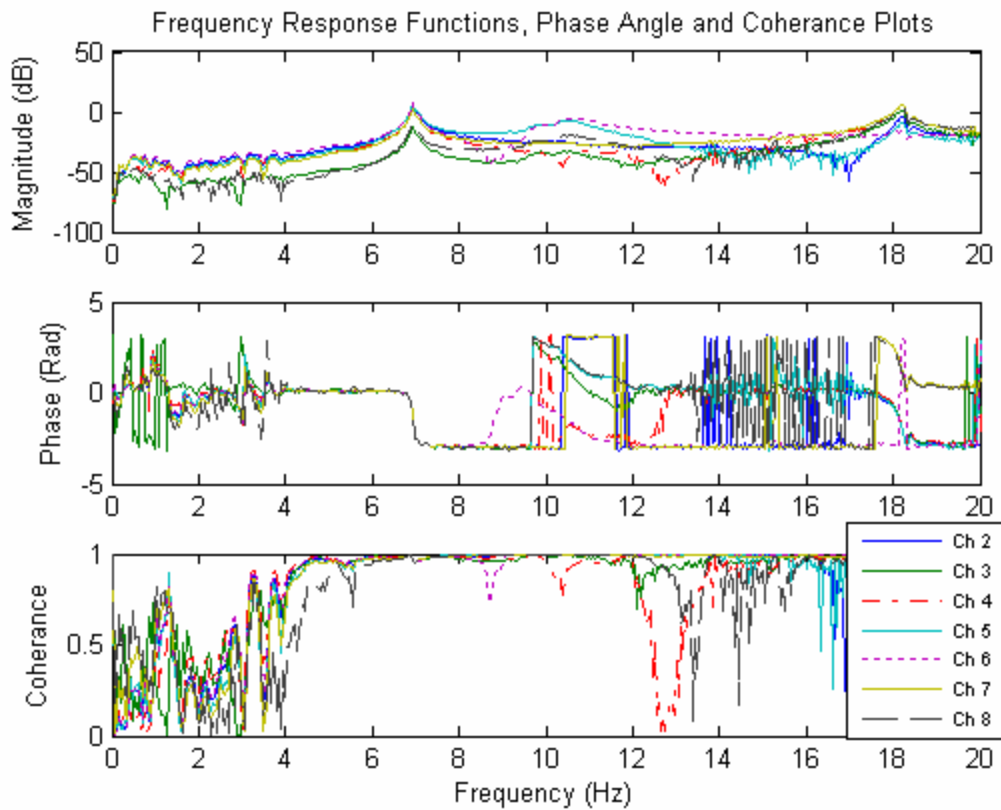
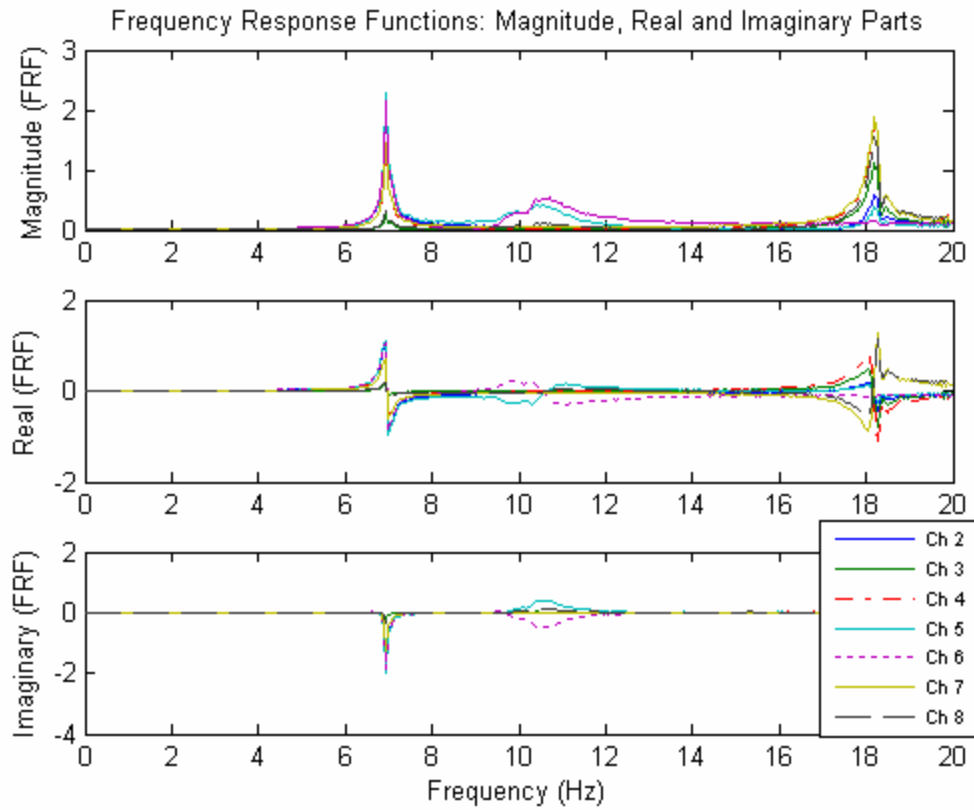

Single Span Floor- Stage 2- Bottom Chord Extensions Removed- Test 14

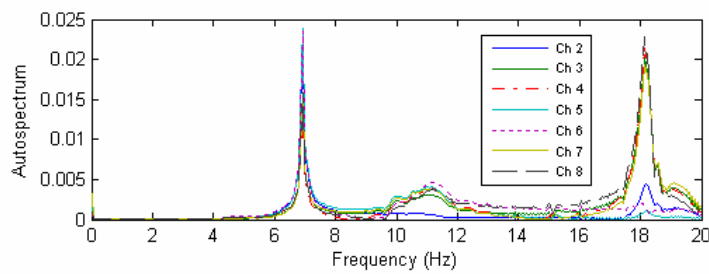
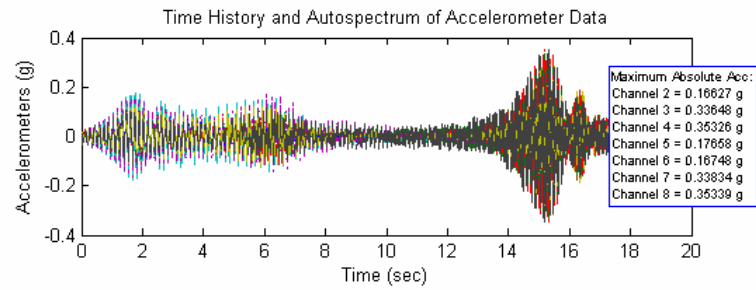
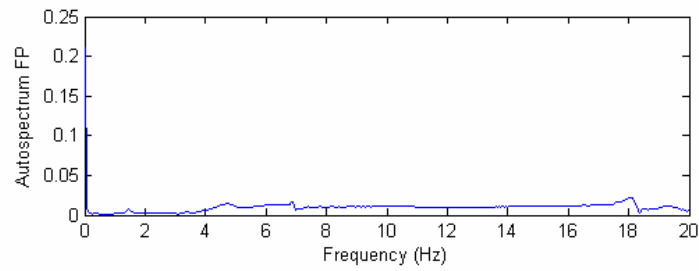
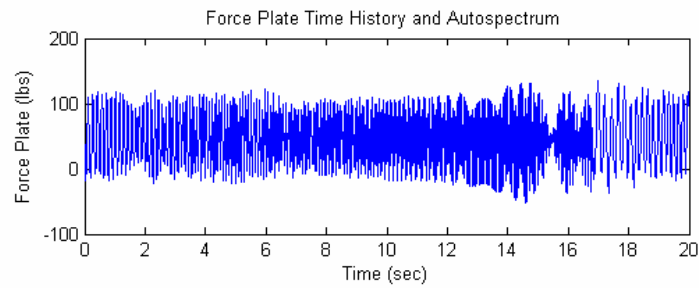
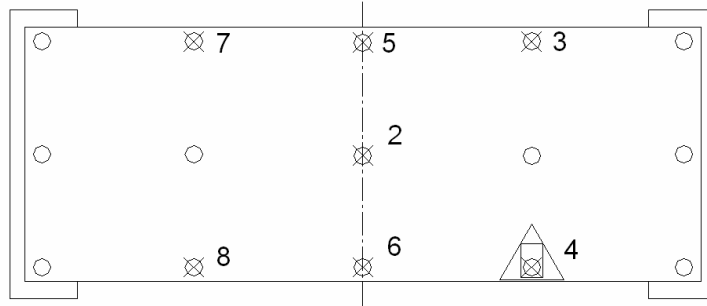

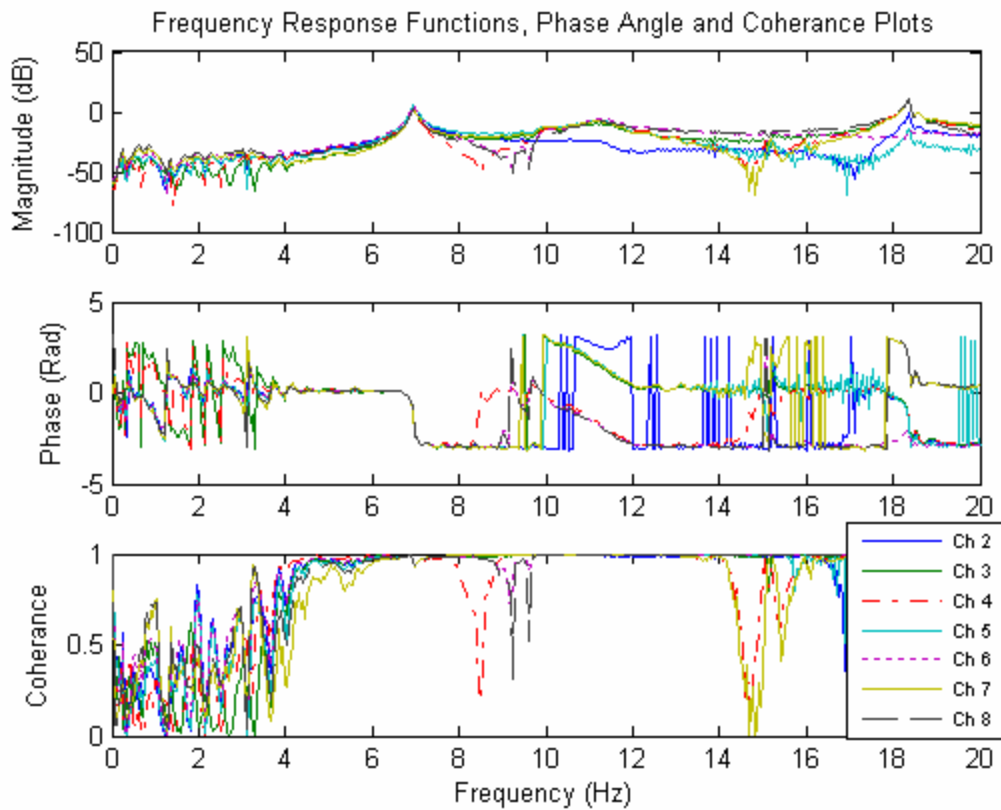
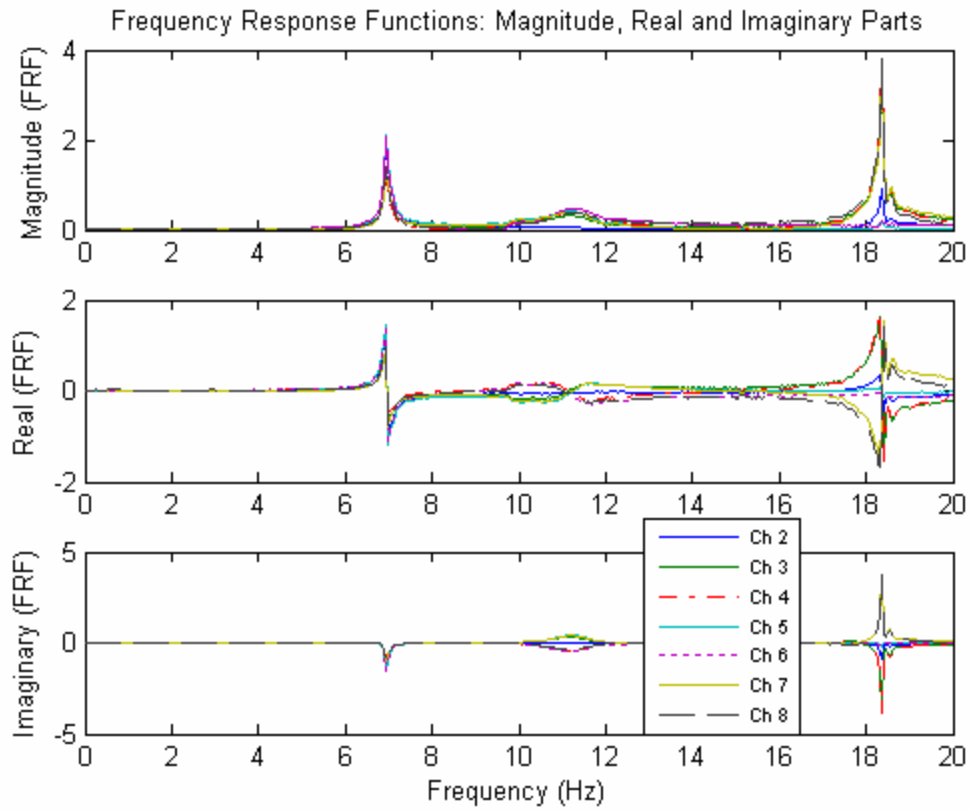

Single Span Floor- Stage 2- Bottom Chord Extensions Removed- Test 15

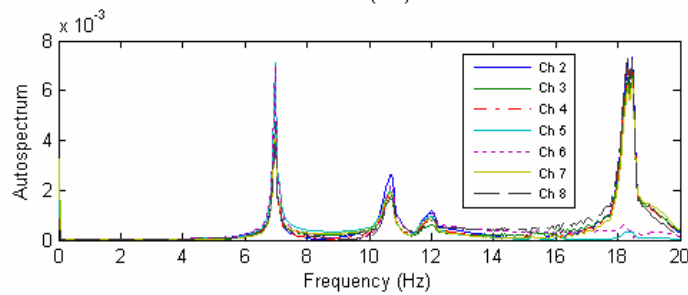
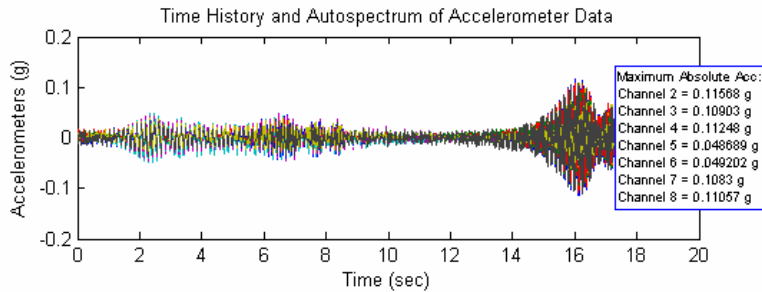
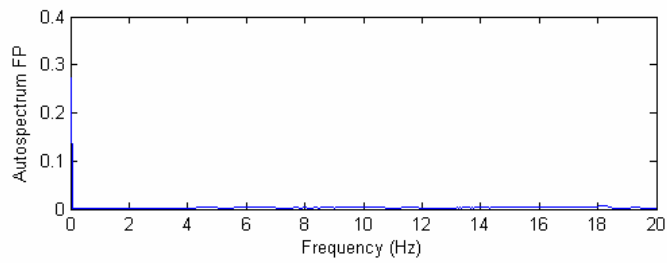
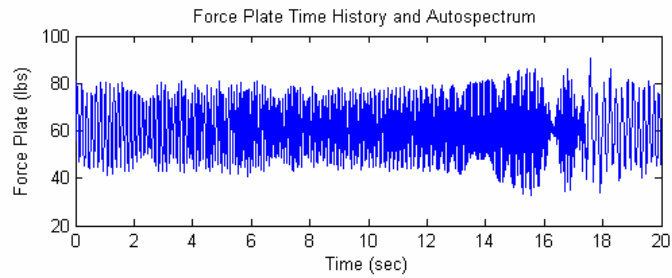
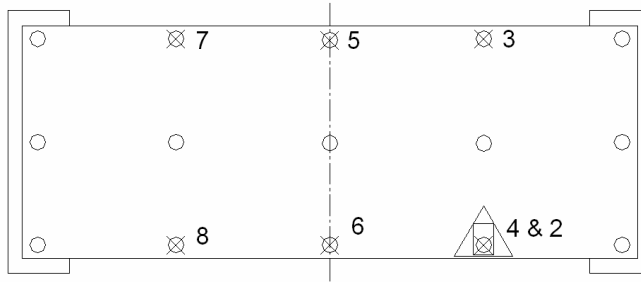

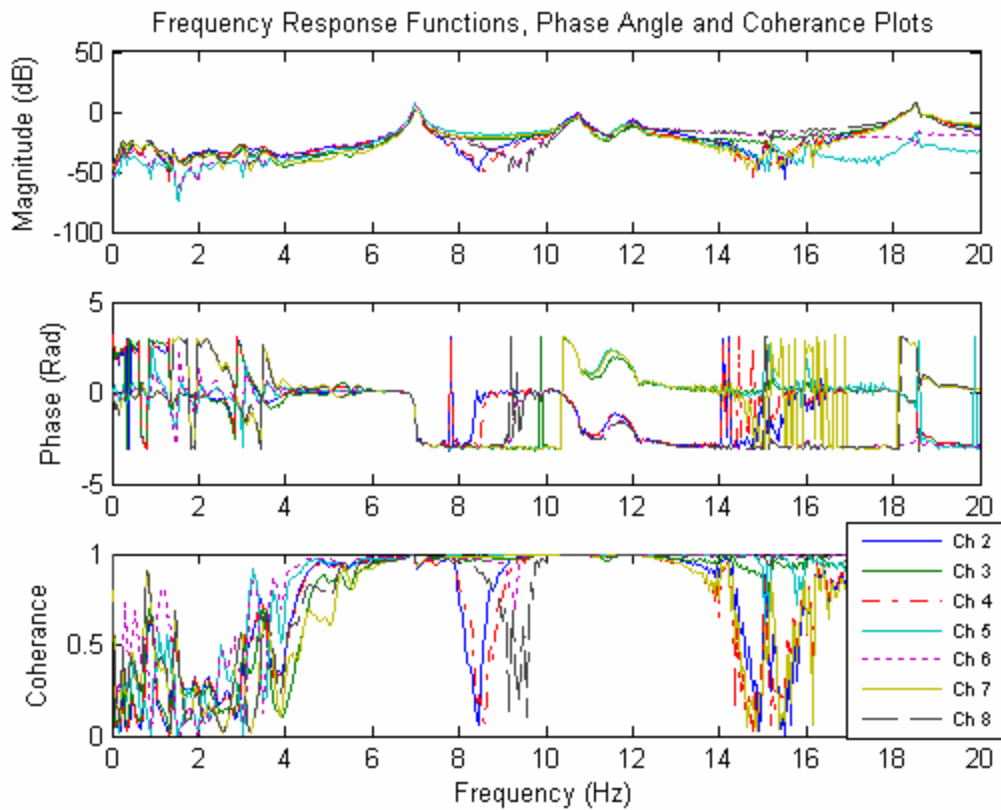
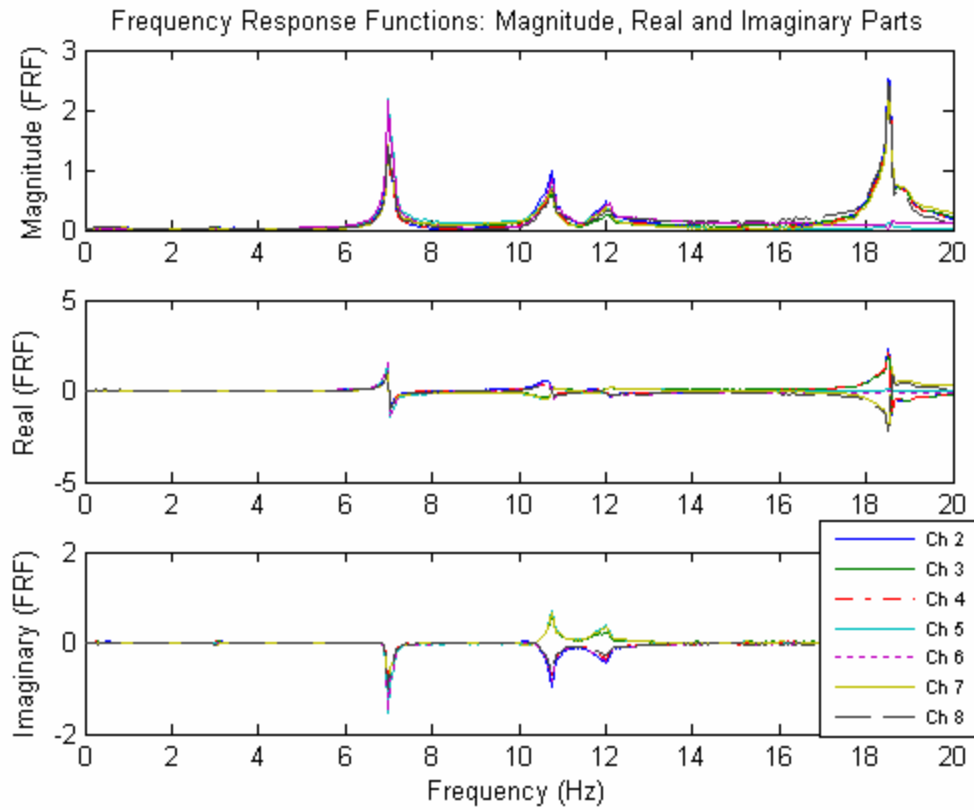

Single Span Floor- Stage 2- Bottom Chord Extensions Removed- Test 16

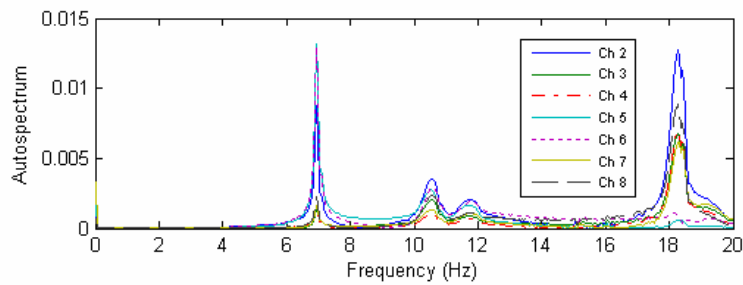
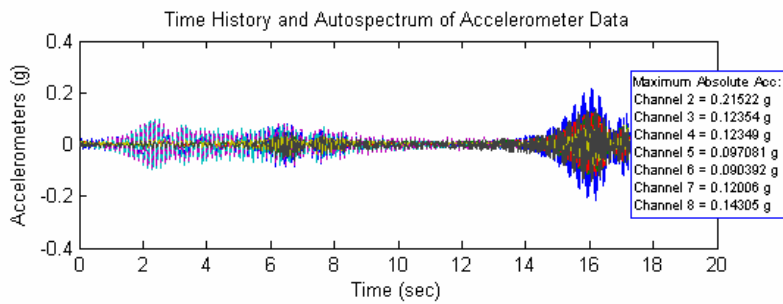
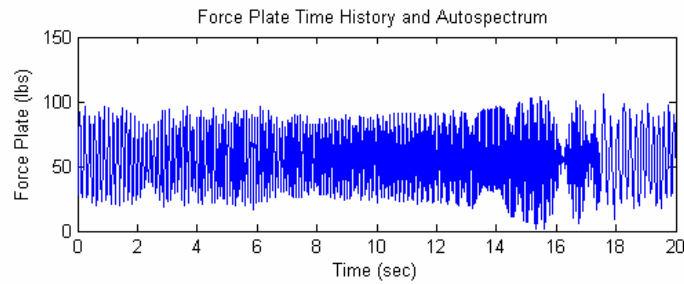
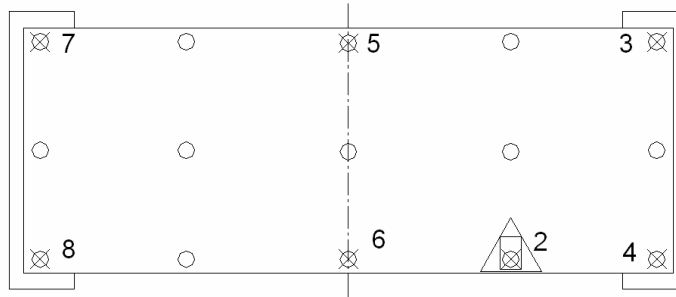

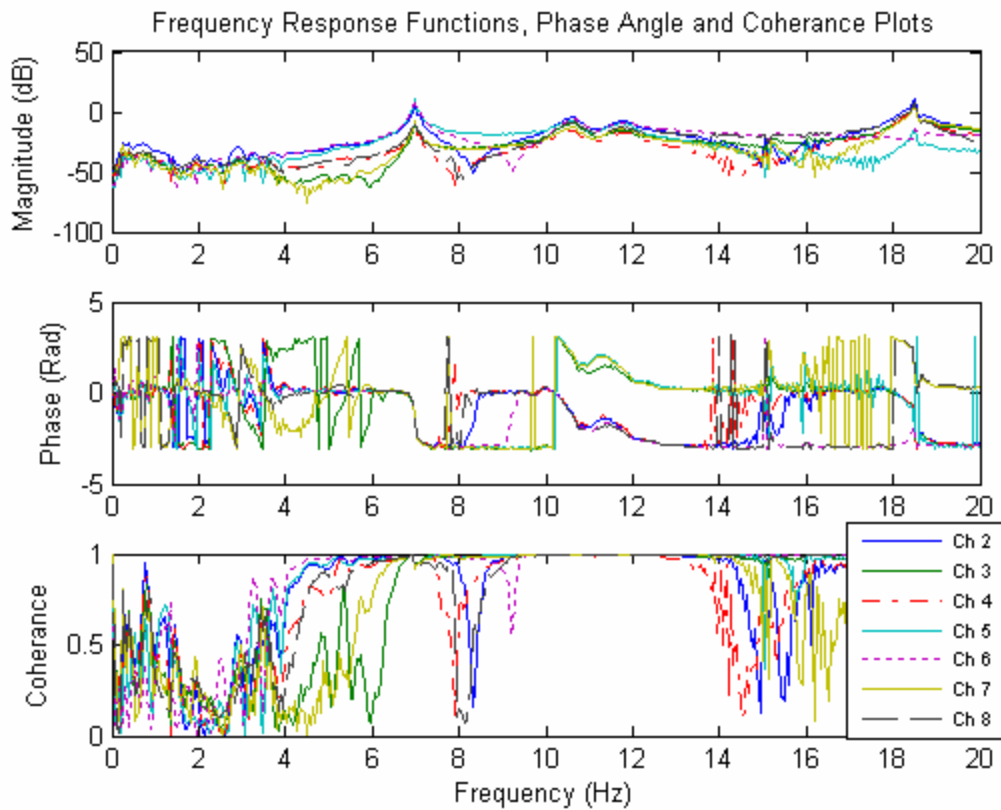
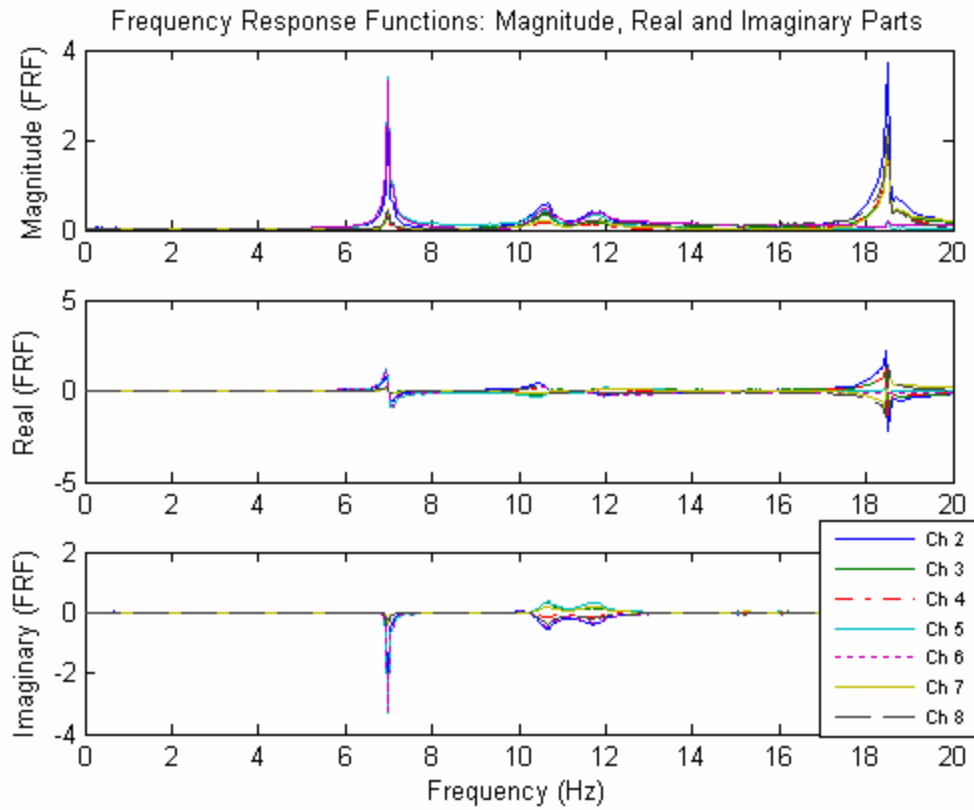

Single Span Floor- Stage 2- Bottom Chord Extensions Removed- Test 17

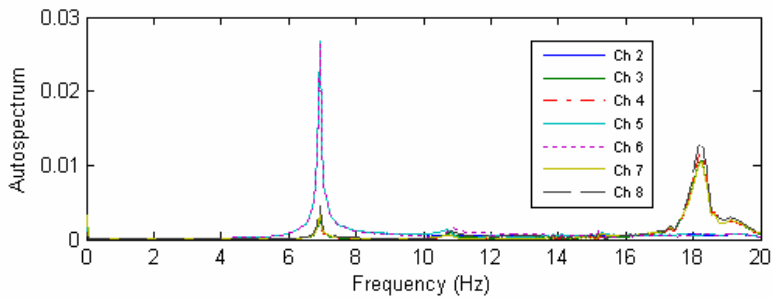
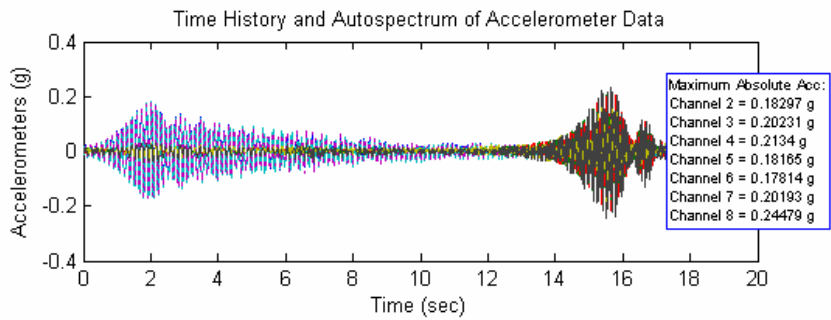
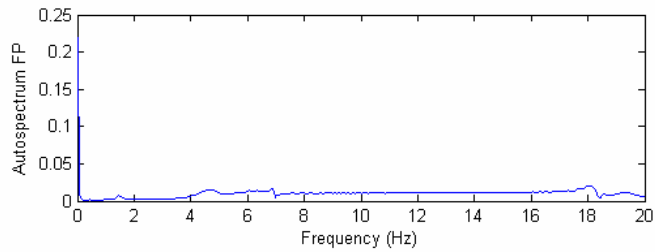
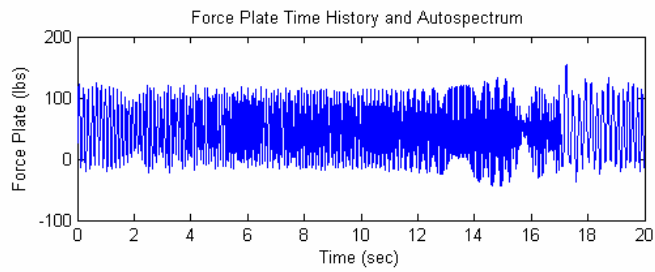
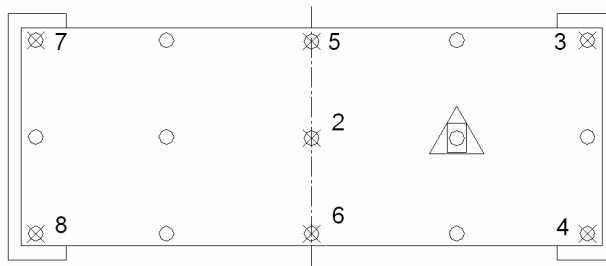

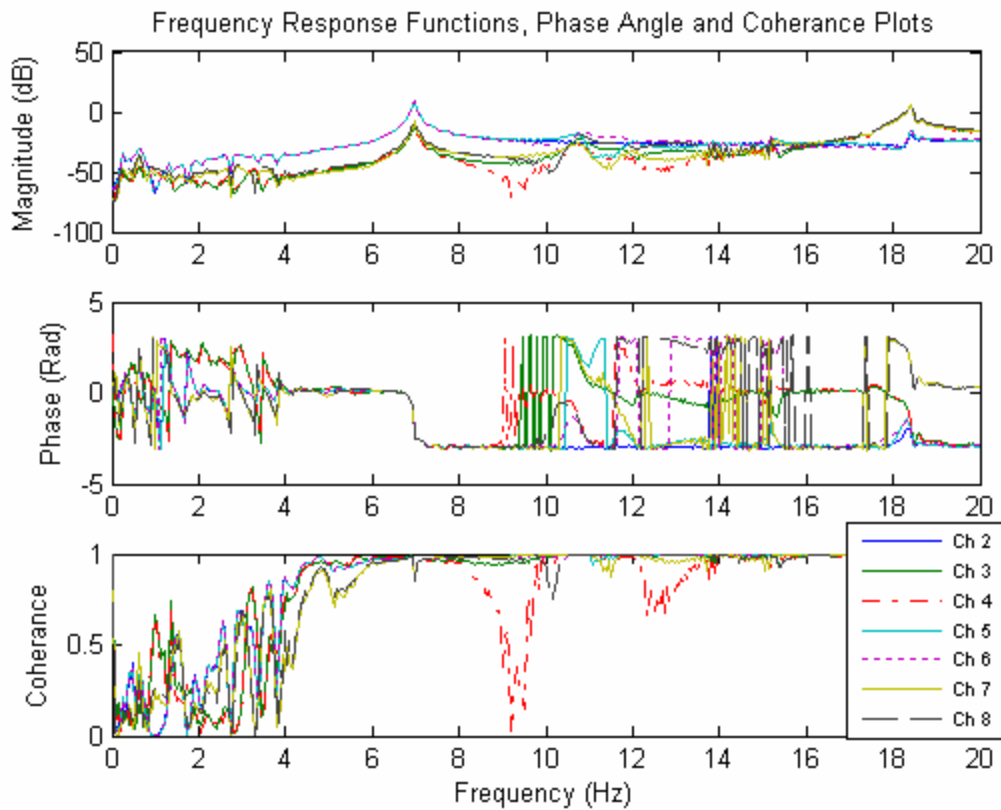
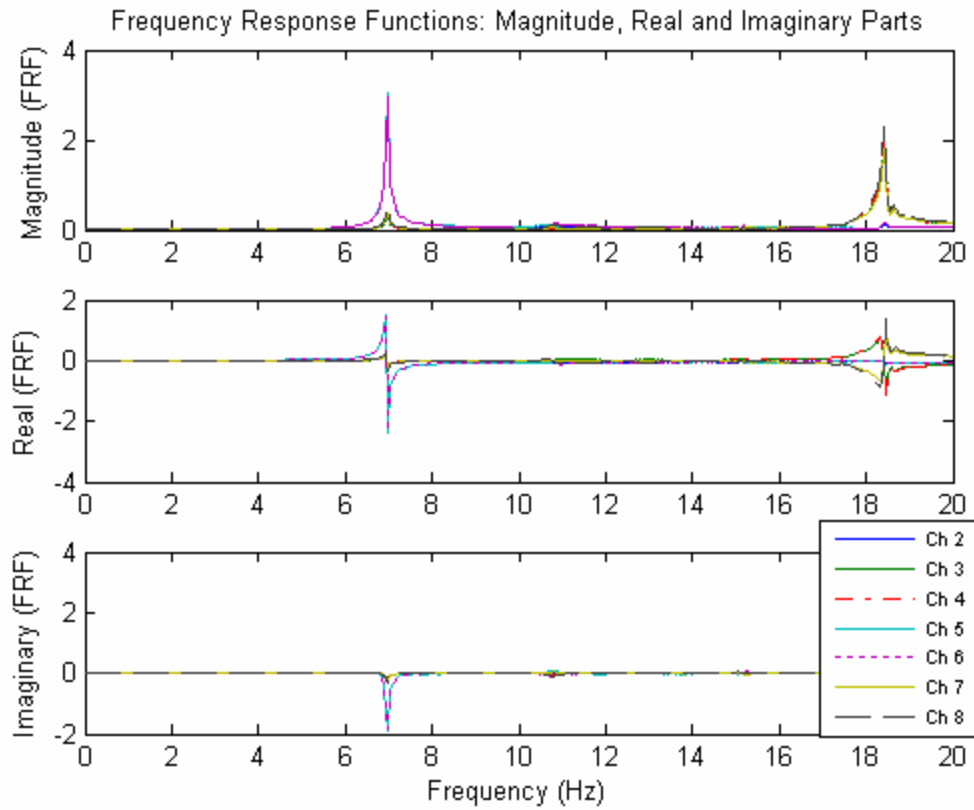

Single Span Floor- Stage 2- Bottom Chord Extensions Removed- Test 18

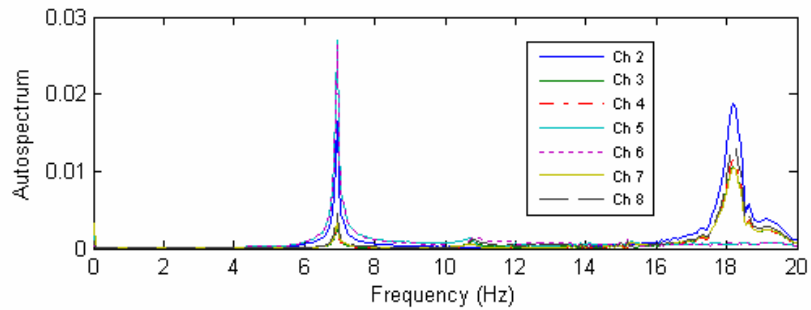
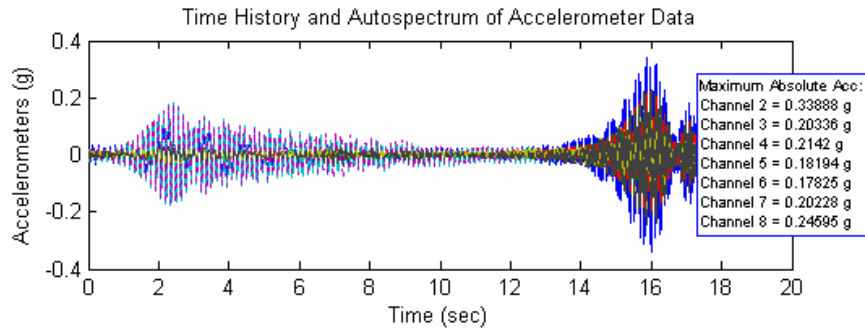
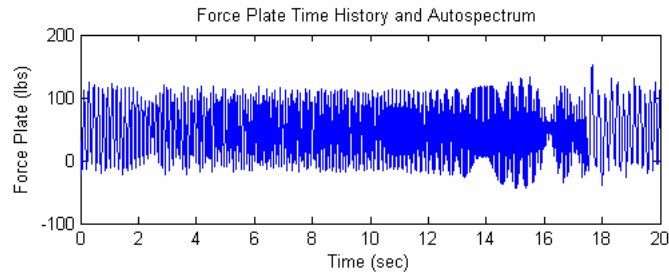
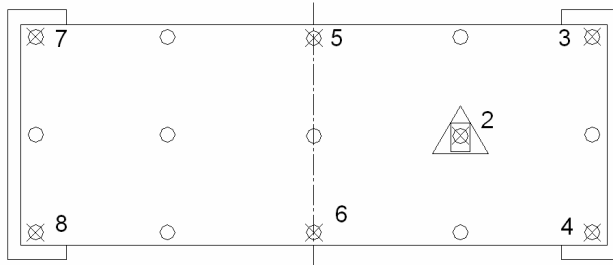

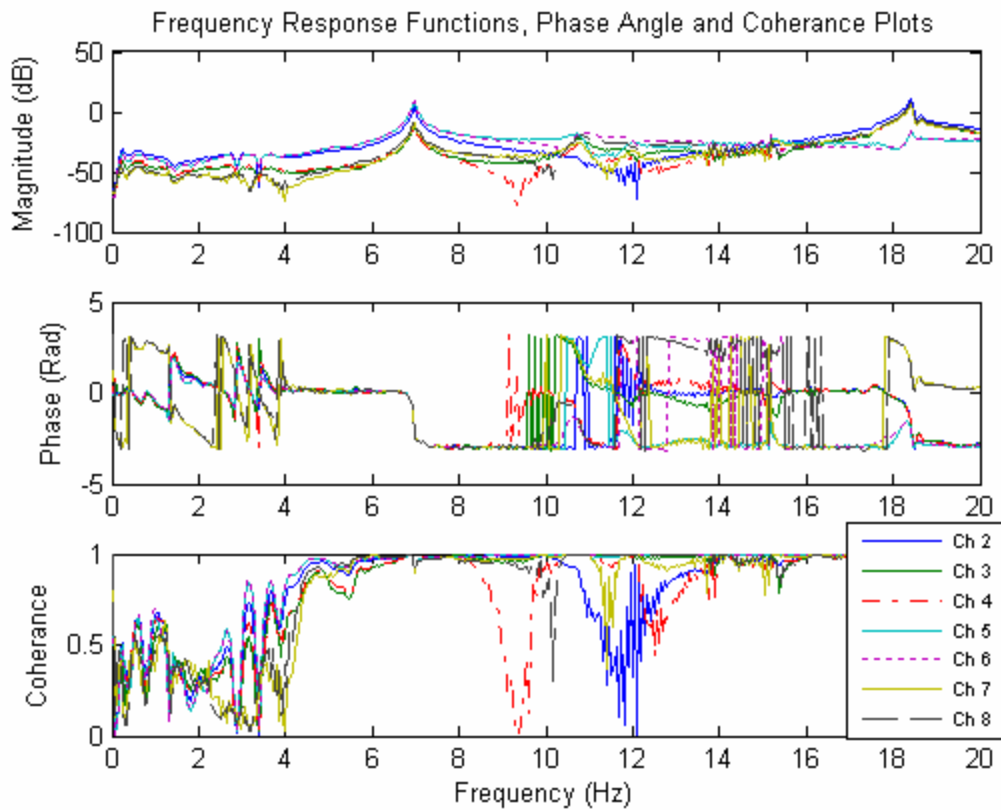
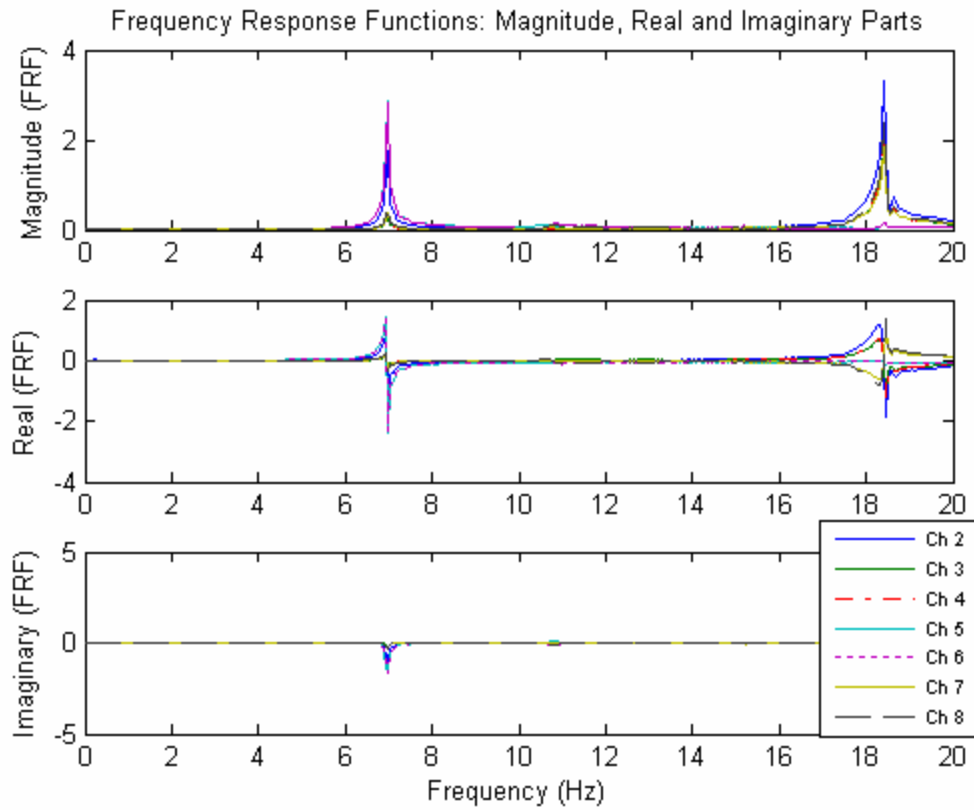

Single Span Floor- Stage 2- Bottom Chord Extensions Removed- Test 19

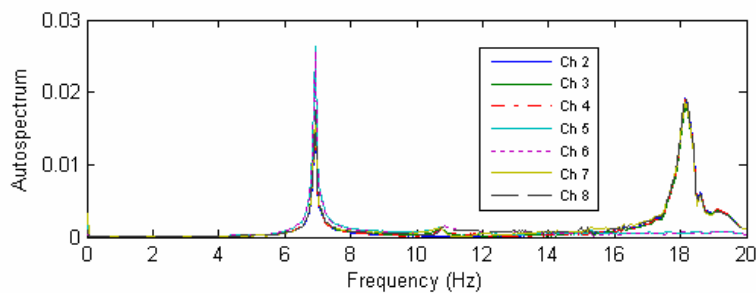
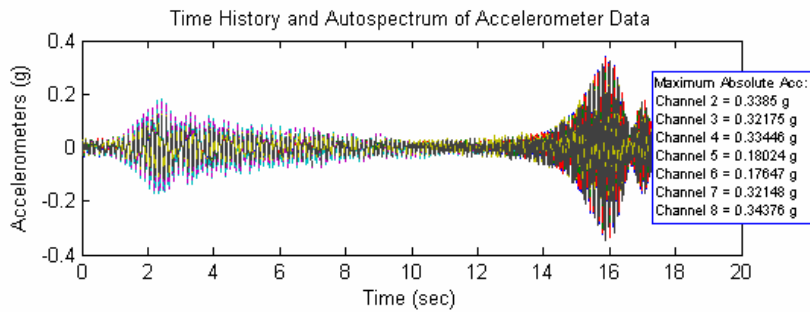
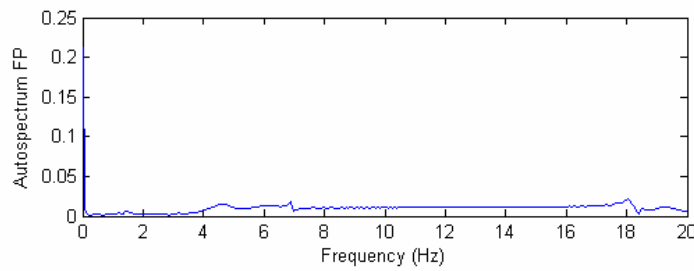
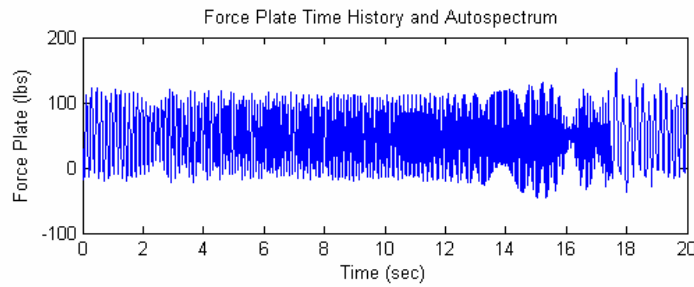
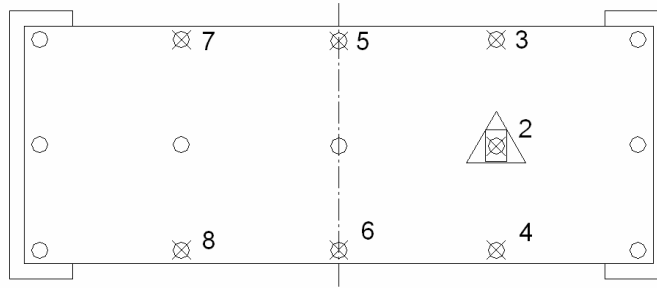

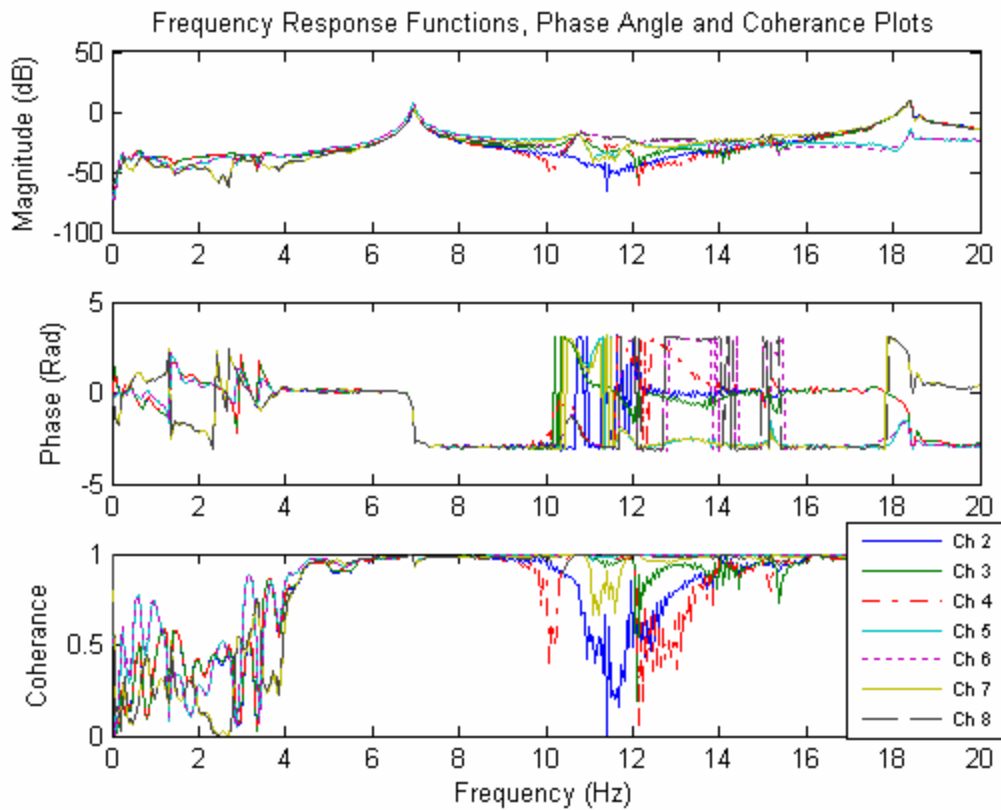
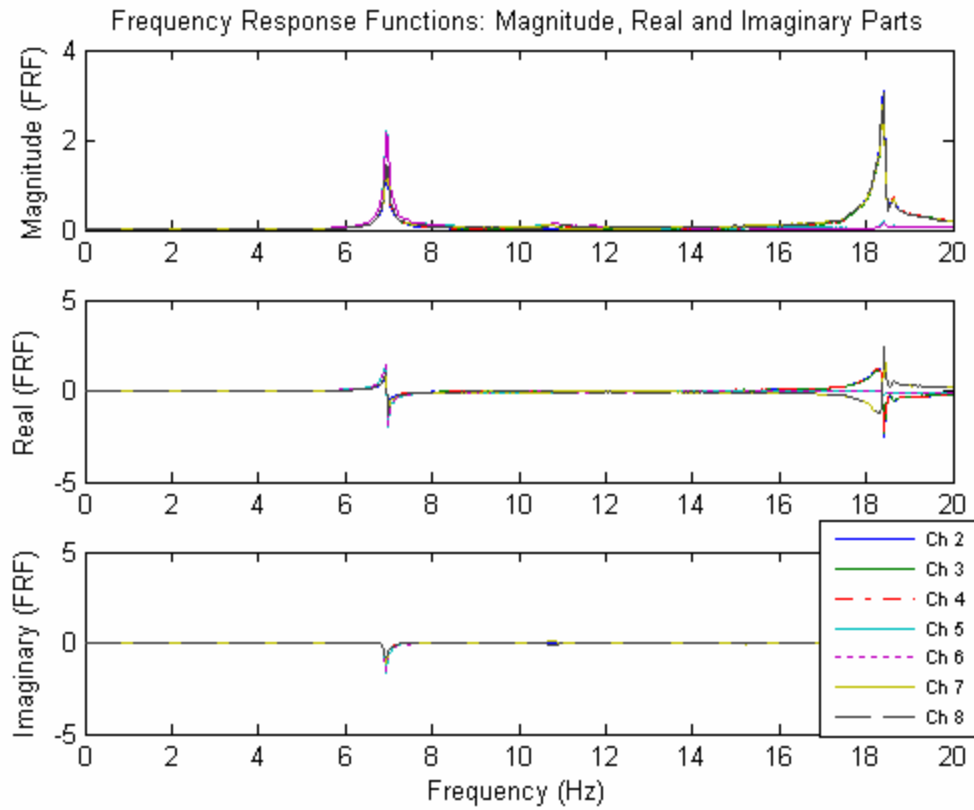

Single Span Floor- Stage 2- Bottom Chord Extensions Removed- Test 20

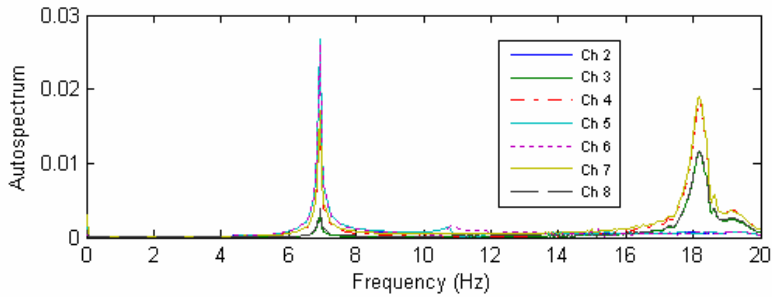
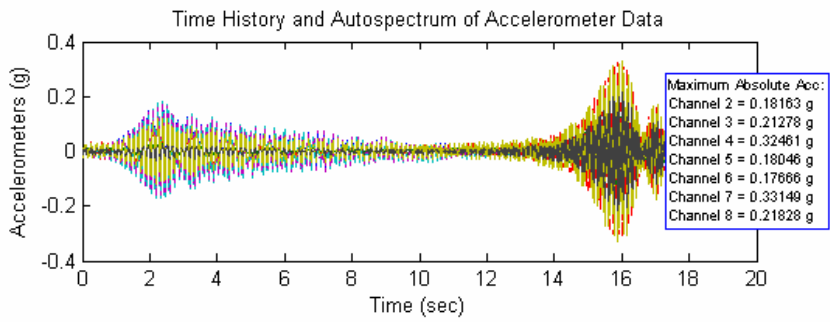
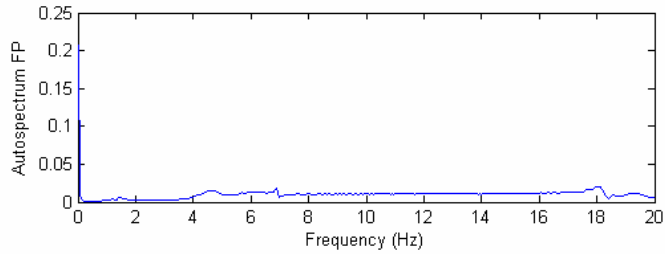
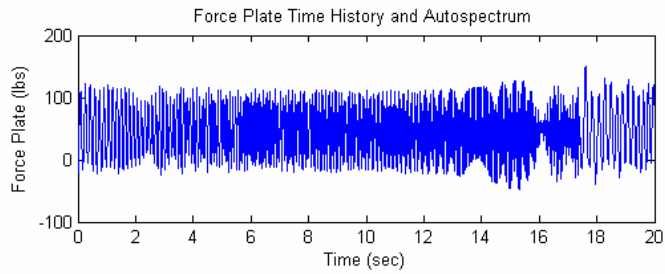
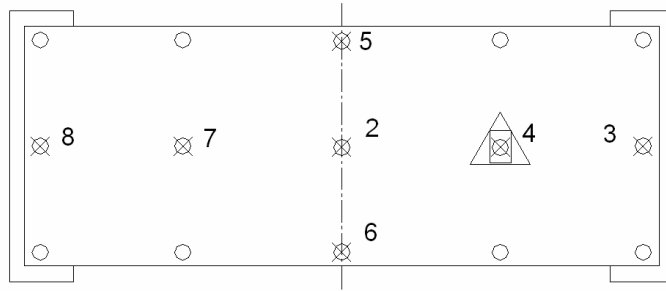

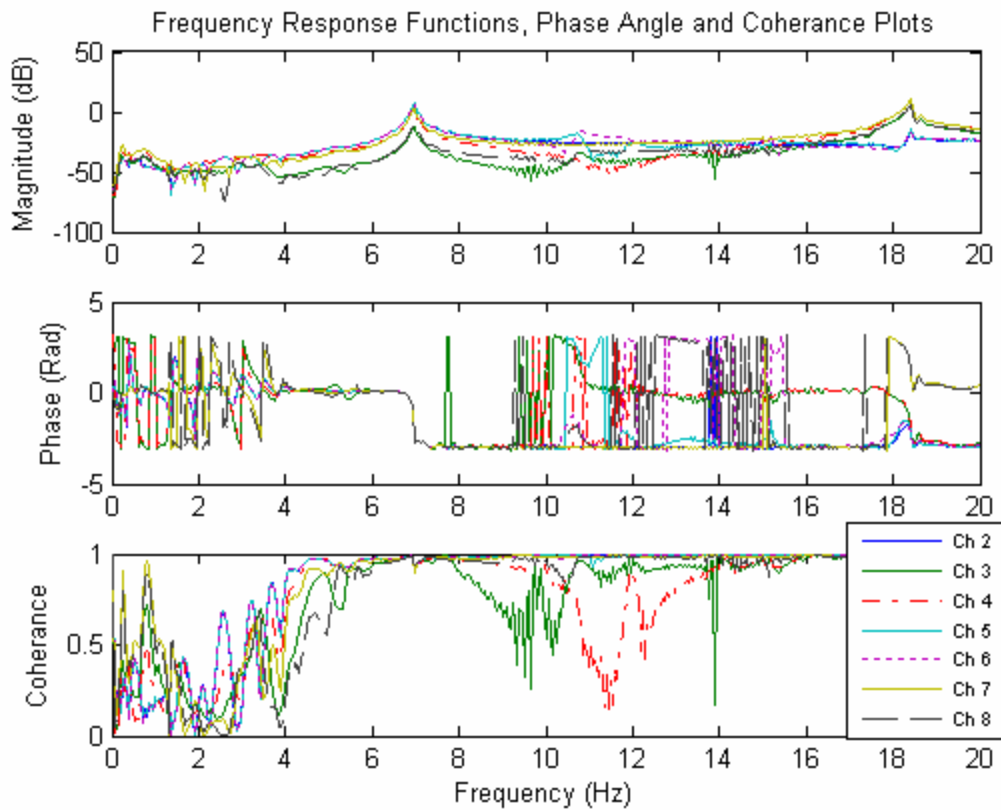
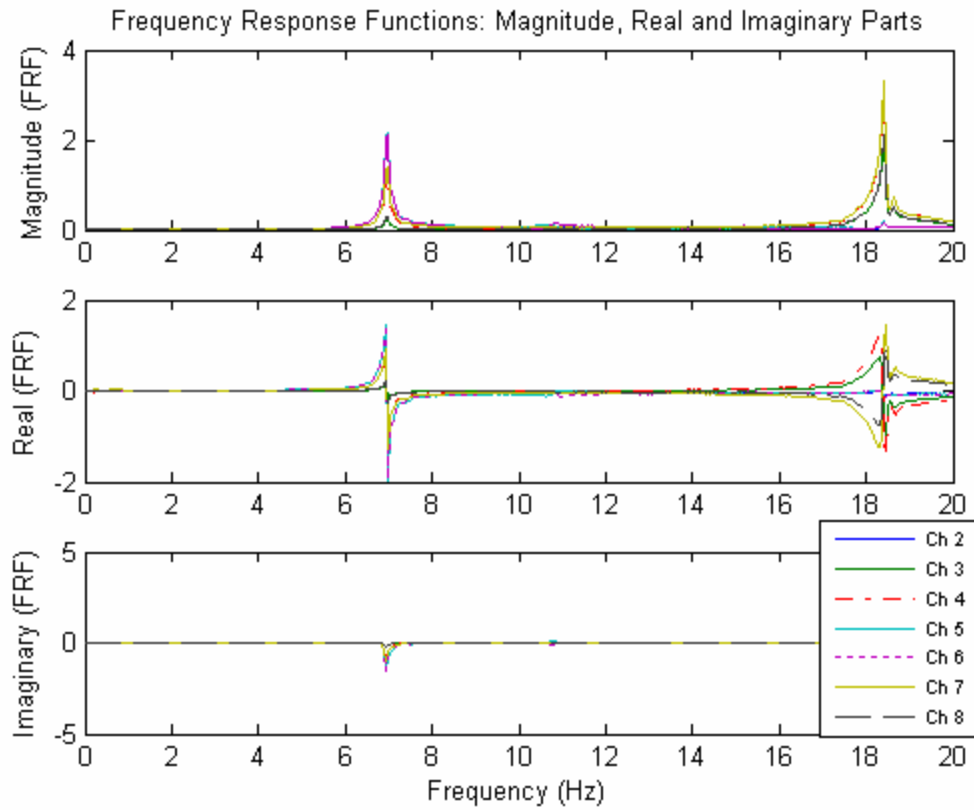

Single Span Floor- Stage 2- Bottom Chord Extensions Removed- Test 21

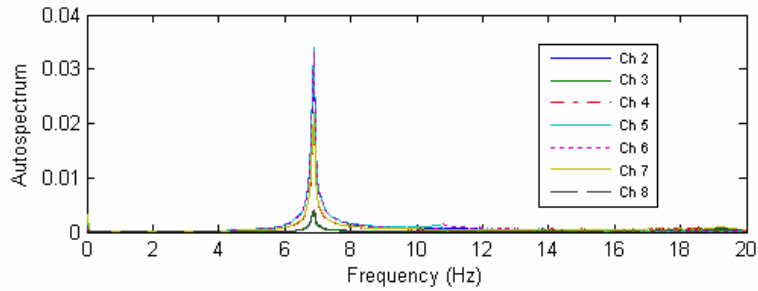
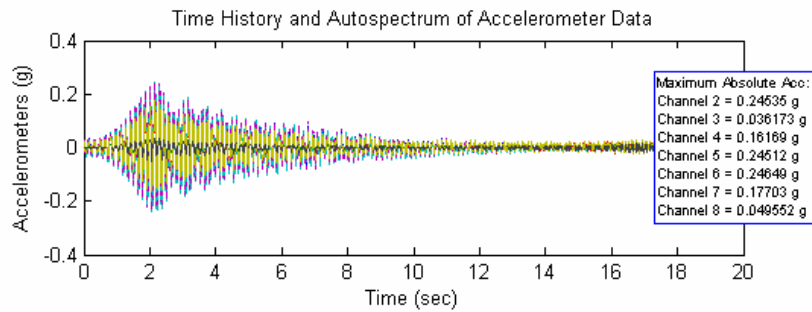
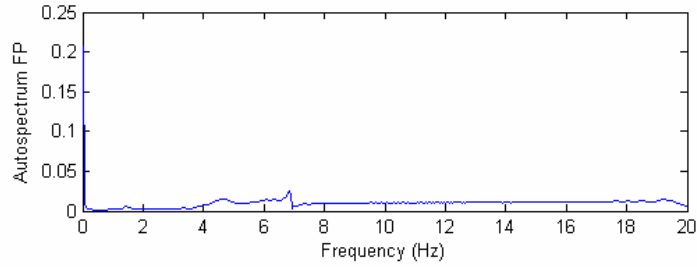
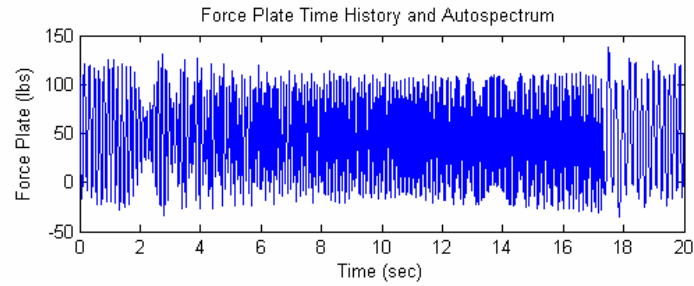
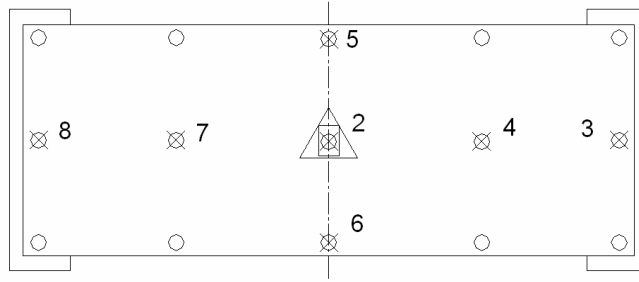

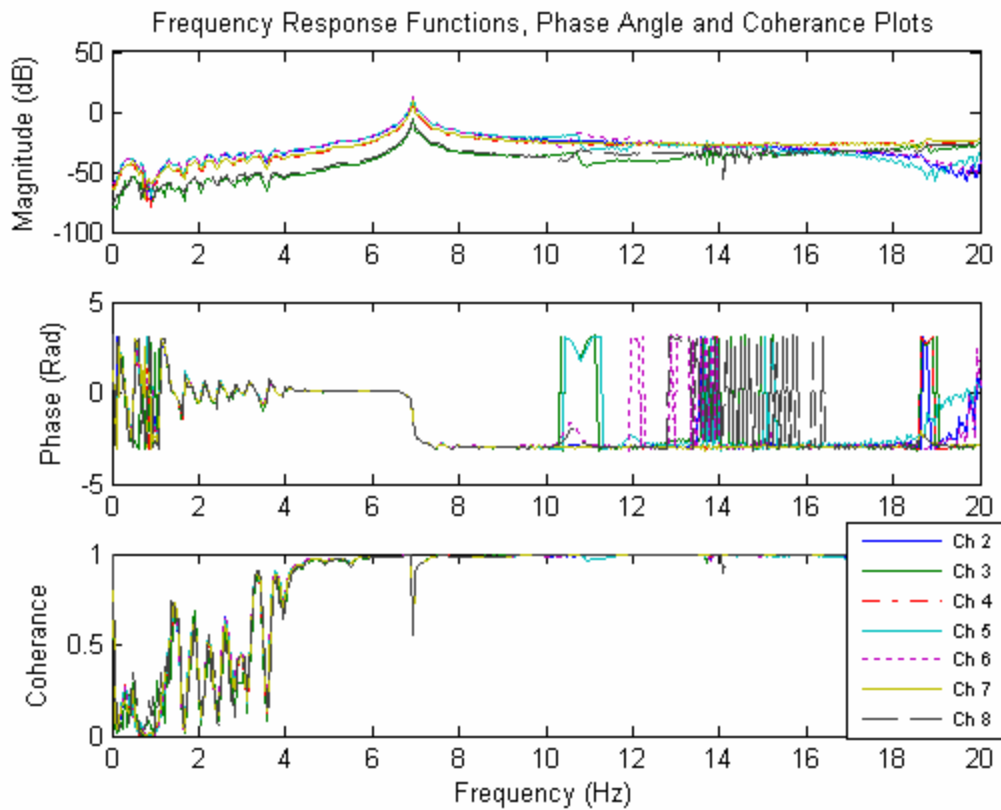
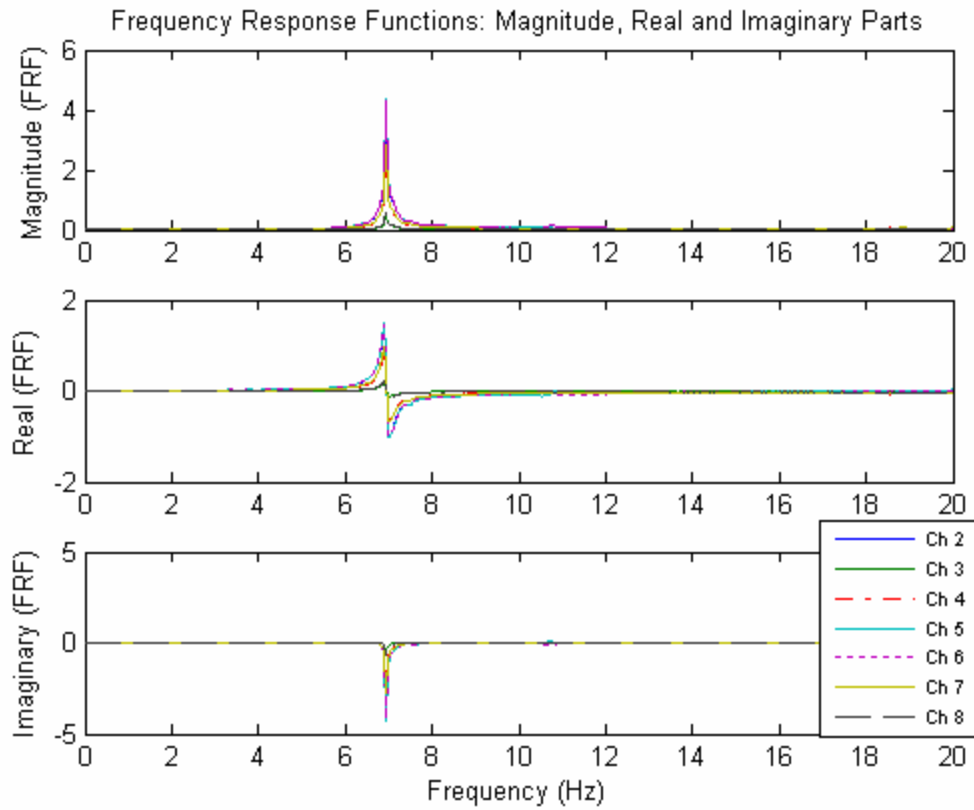

Single Span Floor- Stage 2- Bottom Chord Extensions Removed- Test 22

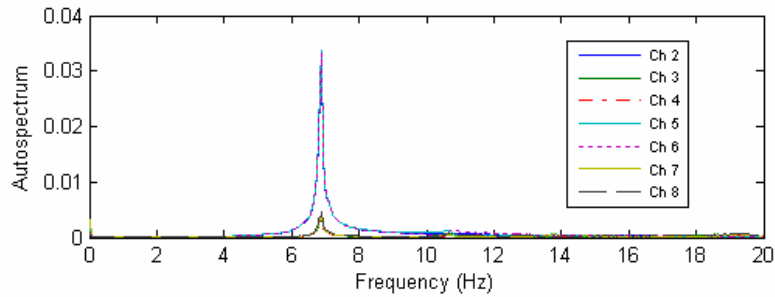
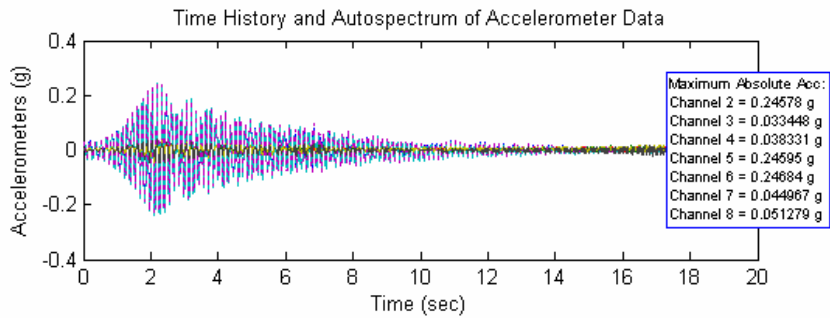
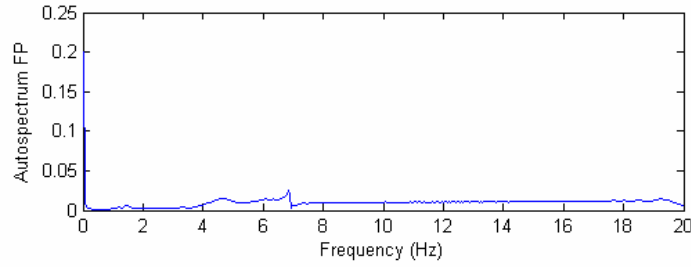
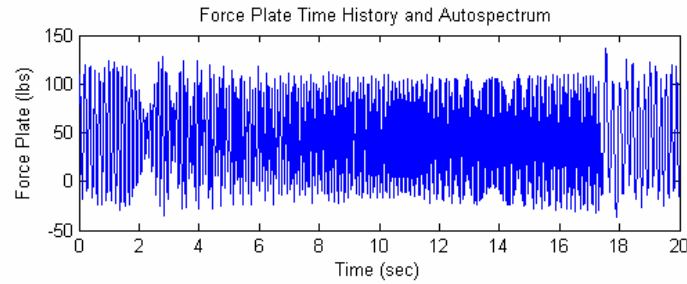
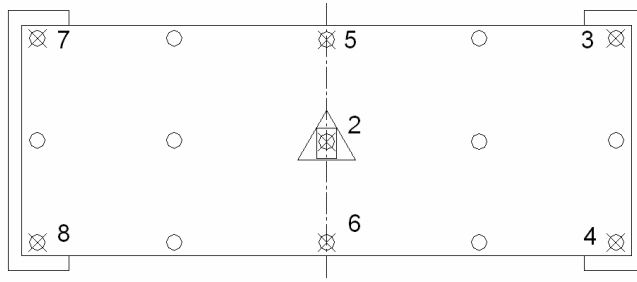

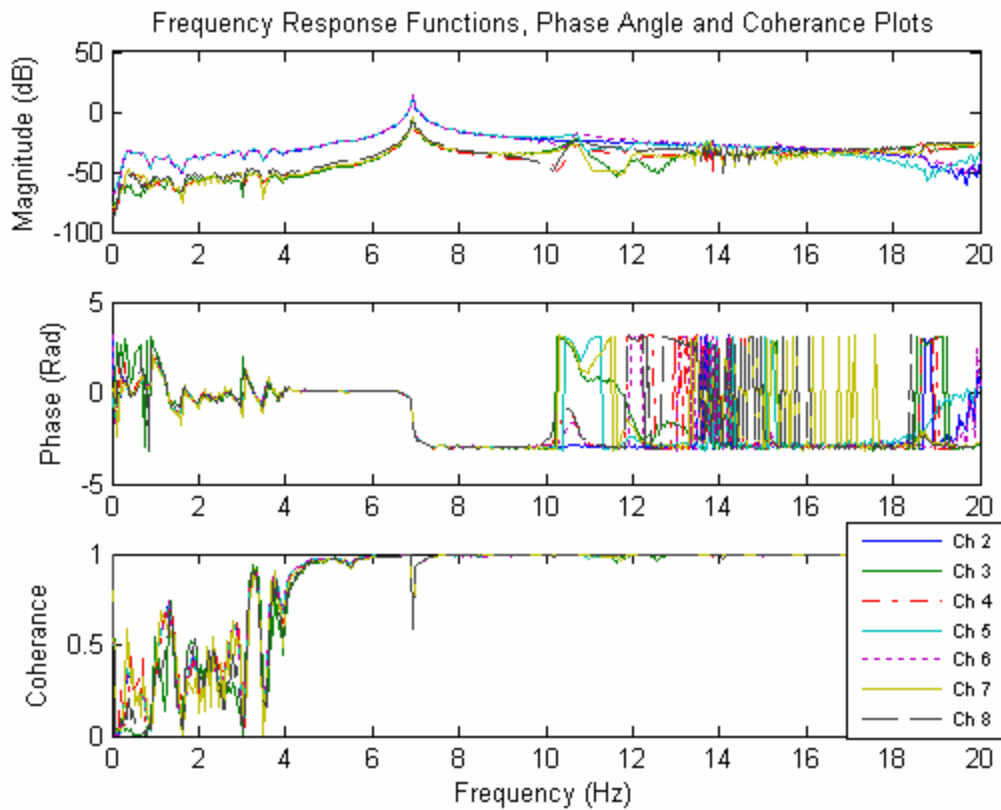
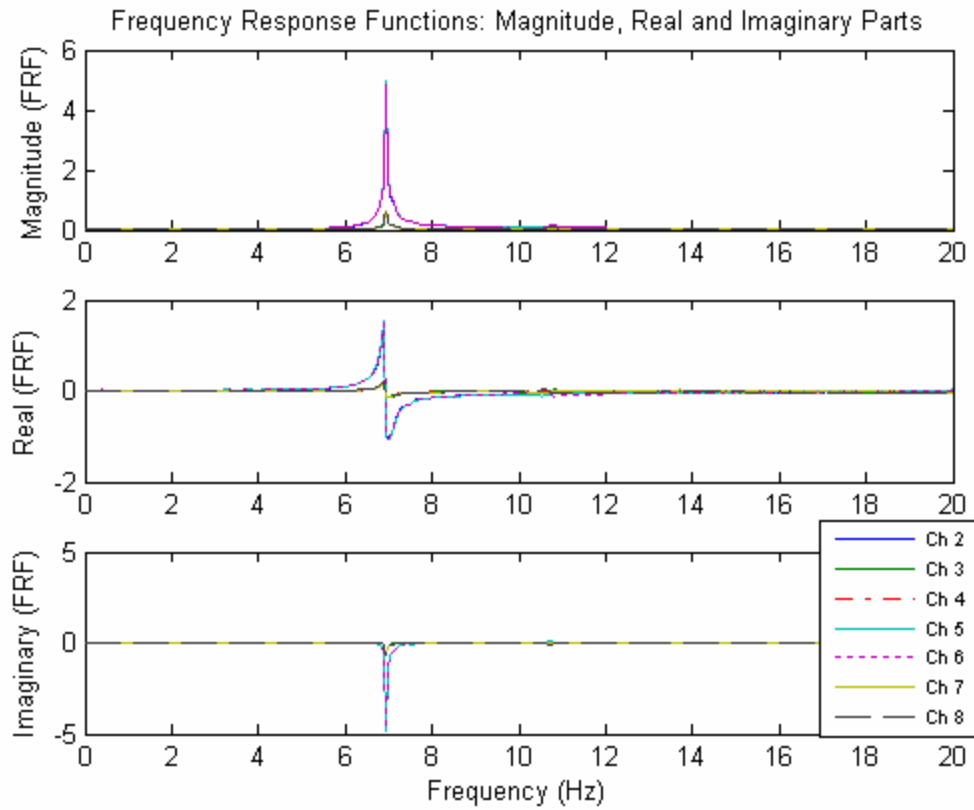

Single Span Floor- Stage 2- Bottom Chord Extensions Removed- Test 23

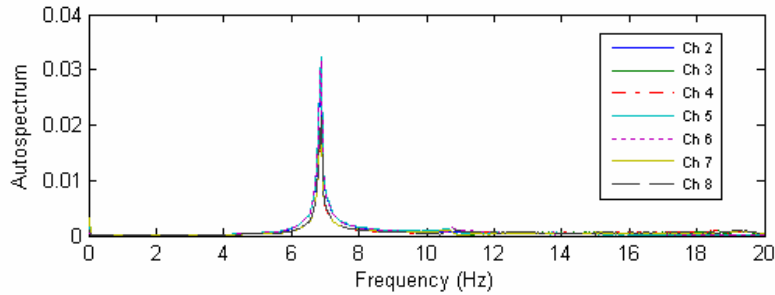
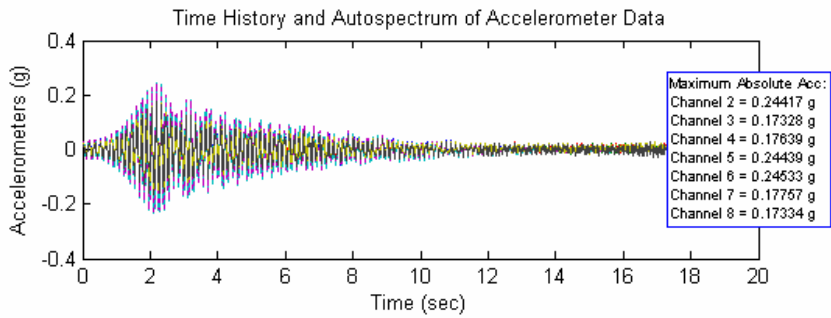
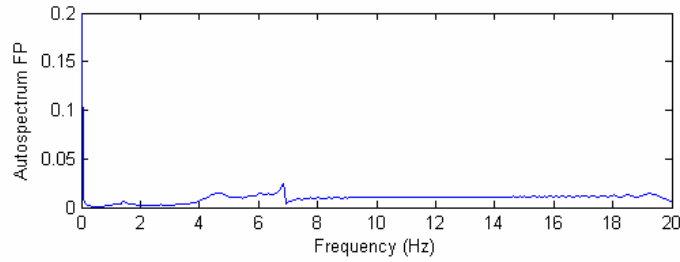
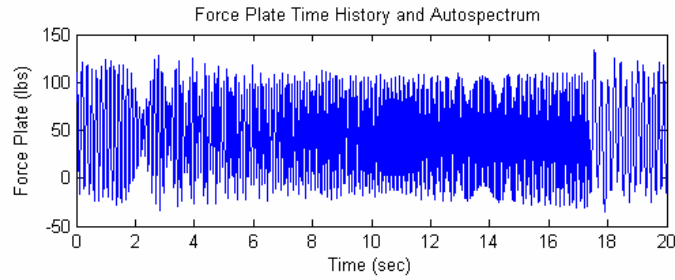
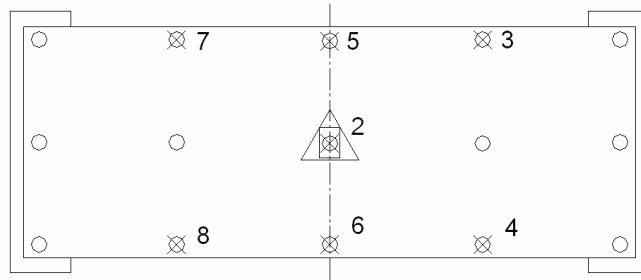

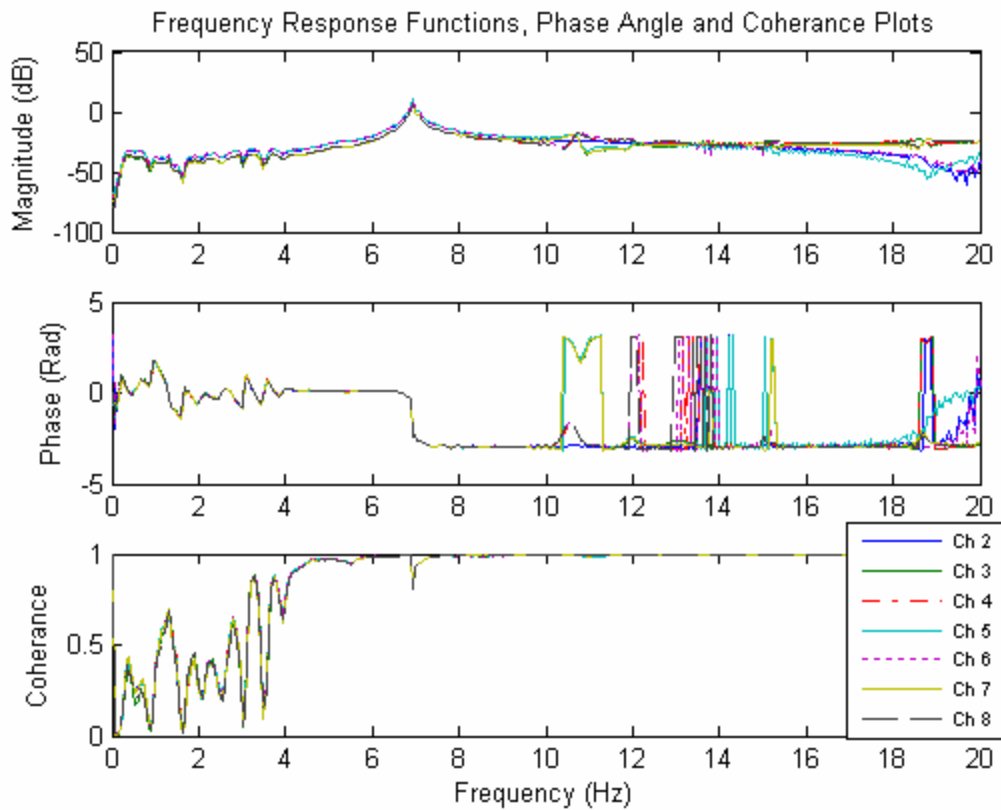
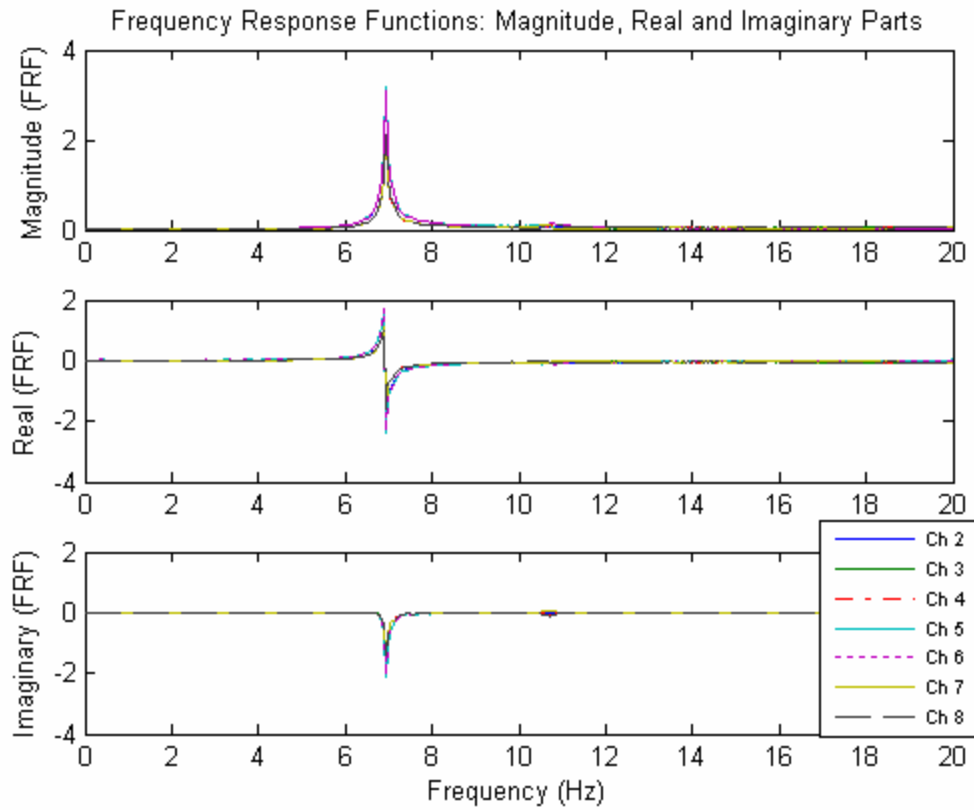

Single Span Floor- Stage 2- Bottom Chord Extensions Removed- Test 24

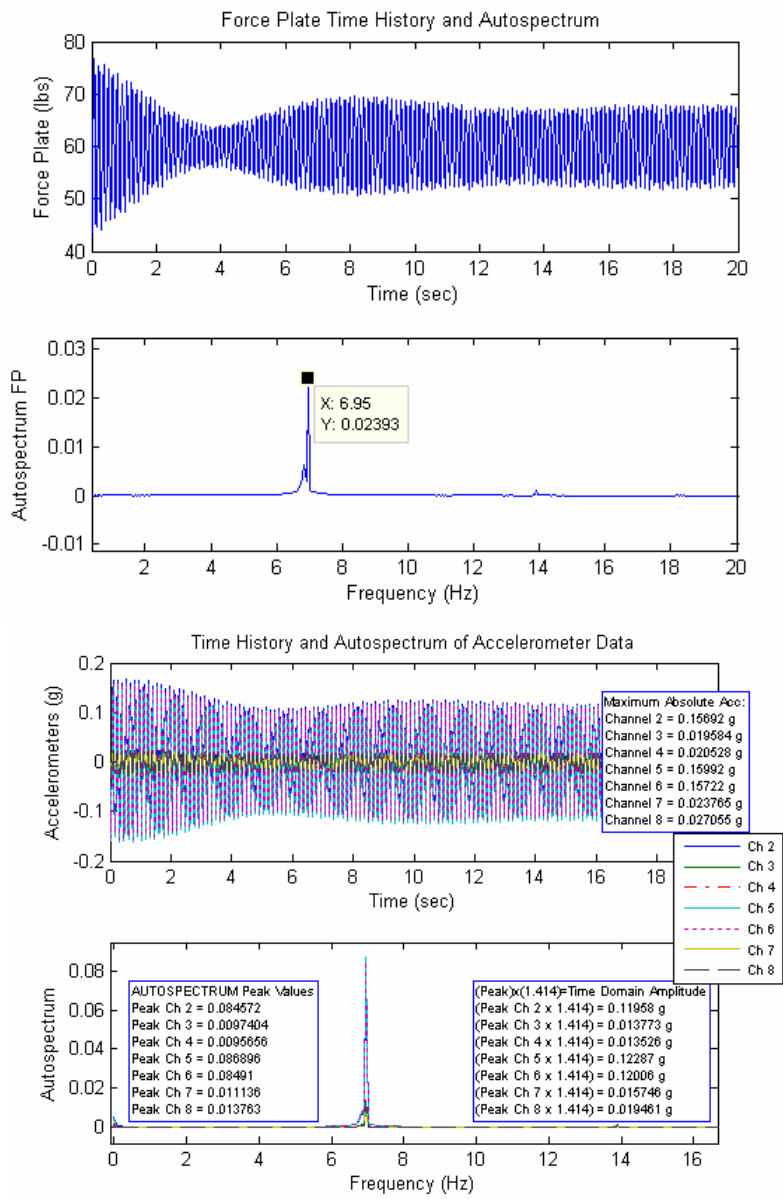
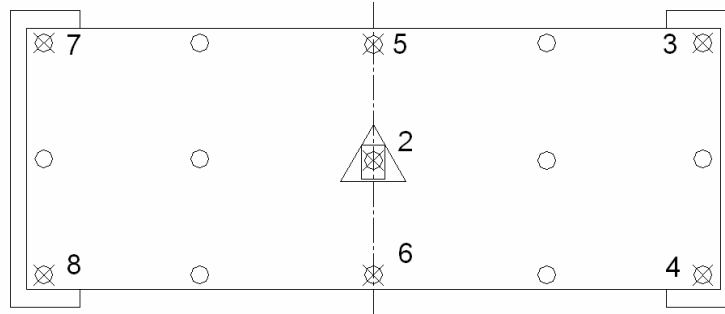

Single Span Floor- Stage 2- Bottom Chord Extensions Removed- Test 25

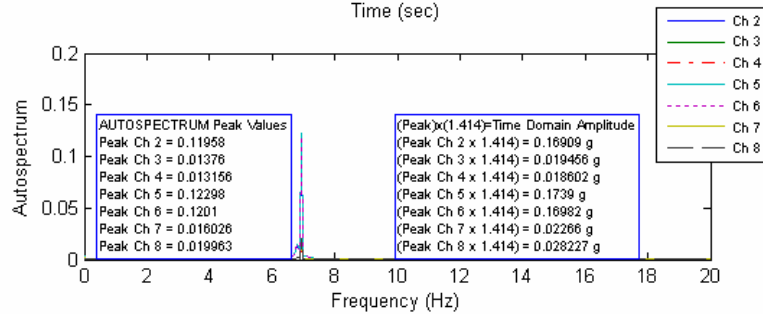
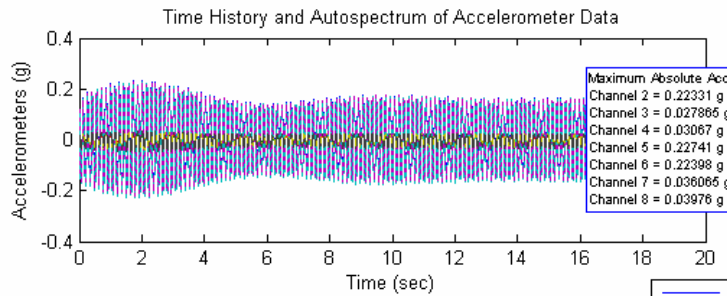
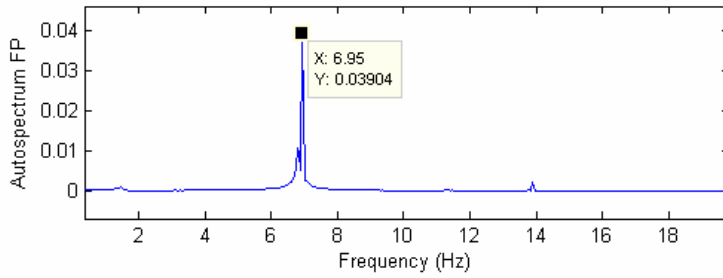
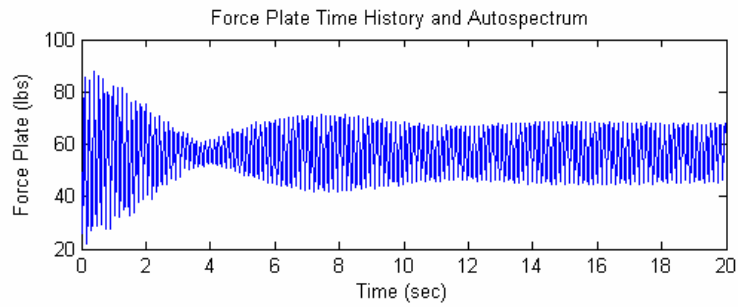
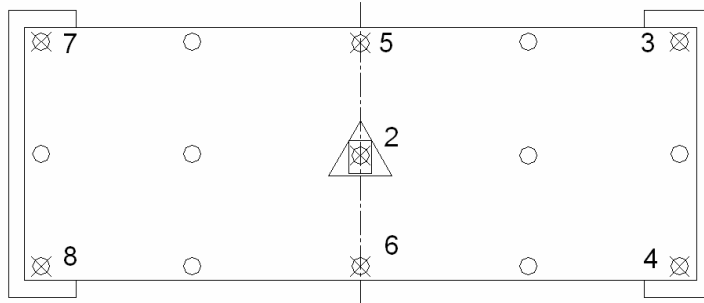

Single Span Floor- Stage 2- Bottom Chord Extensions Removed- Test 26a

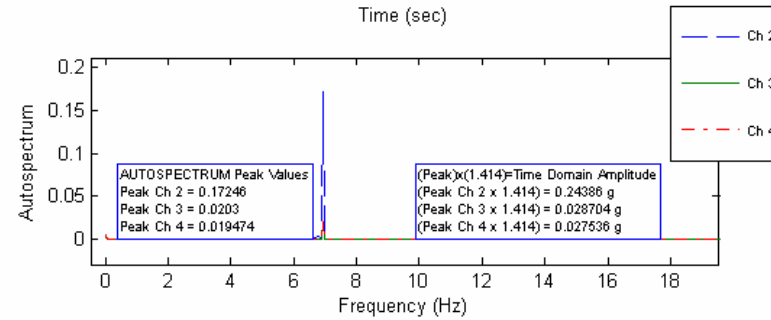
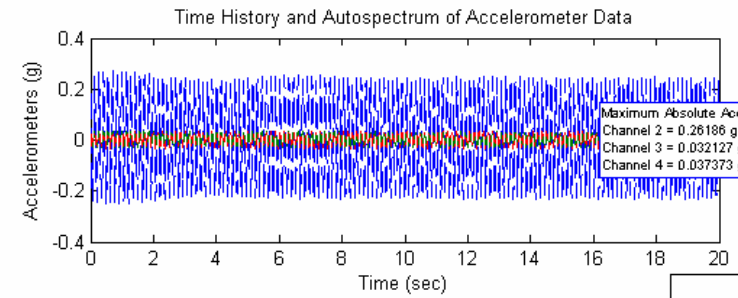
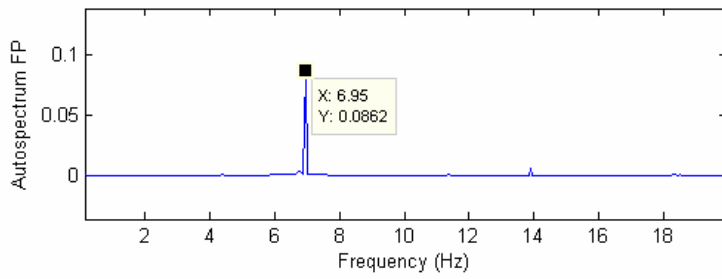
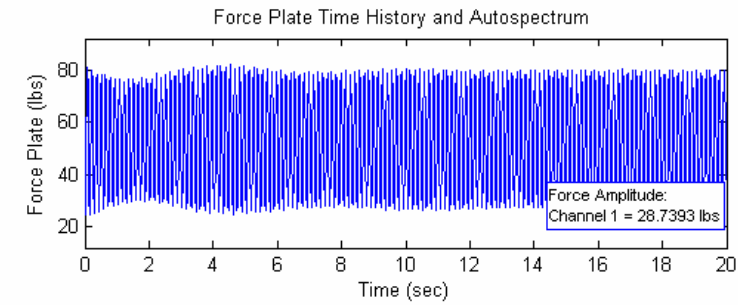
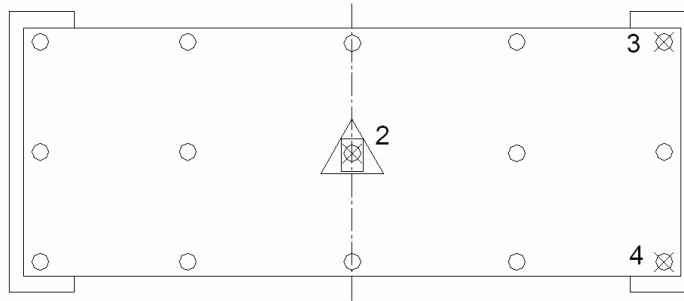

Single Span Floor- Stage 2- Bottom Chord Extensions Removed- Test 26b

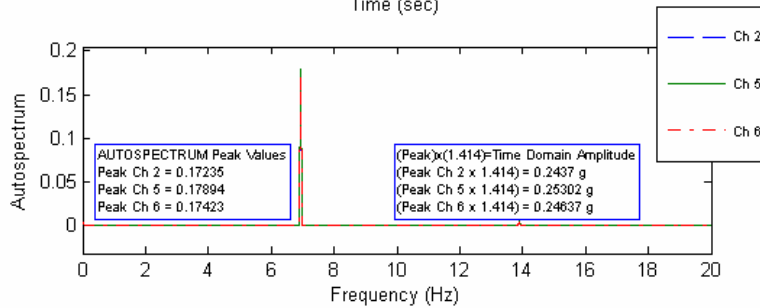
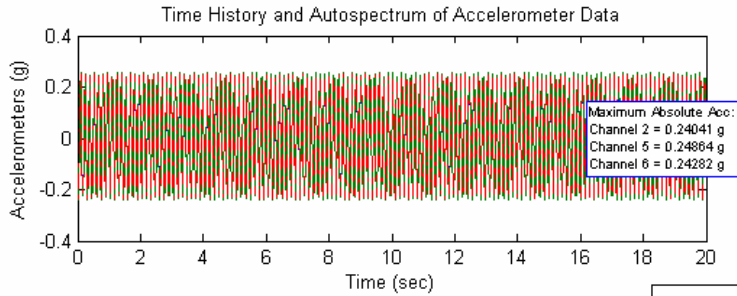
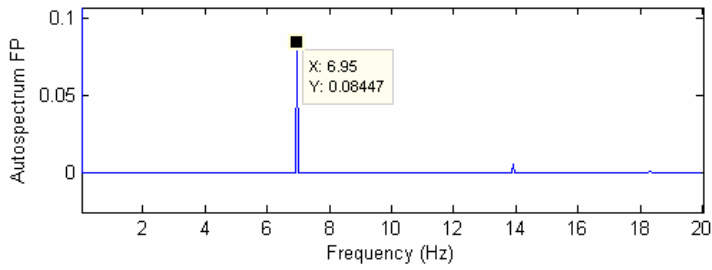
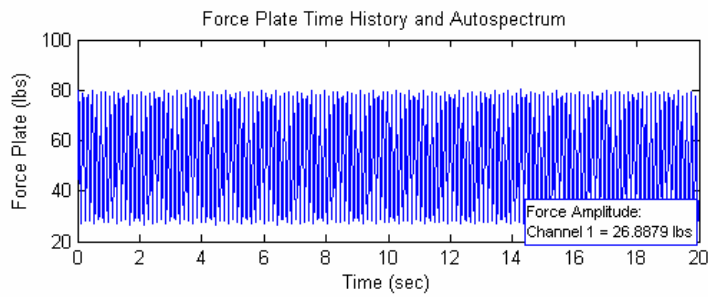
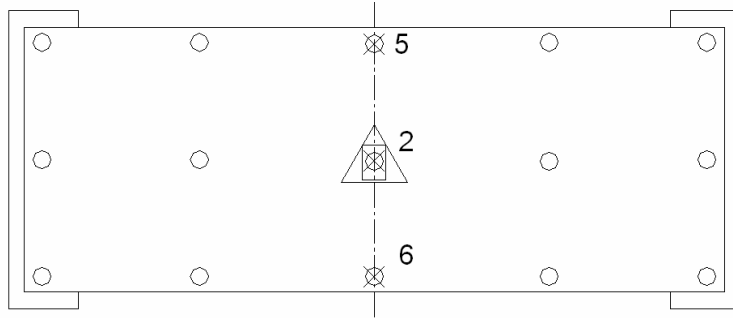

Single Span Floor- Stage 2- Bottom Chord Extensions Removed- Test 26c

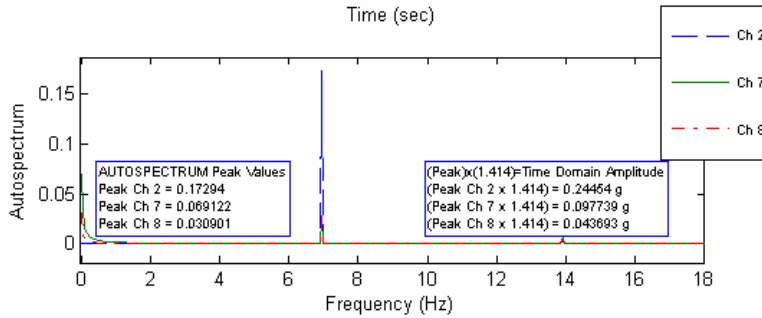
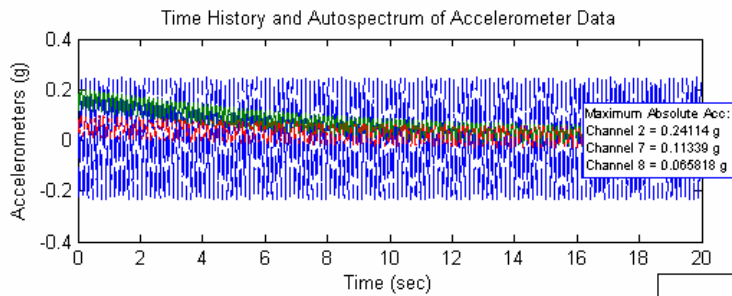
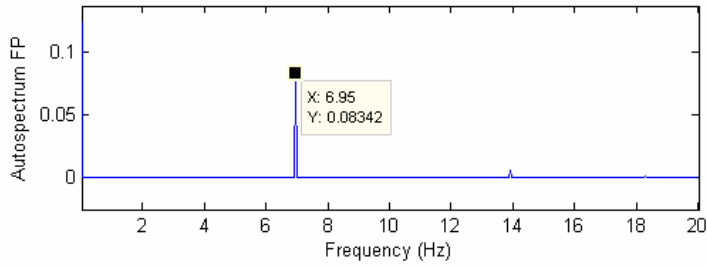
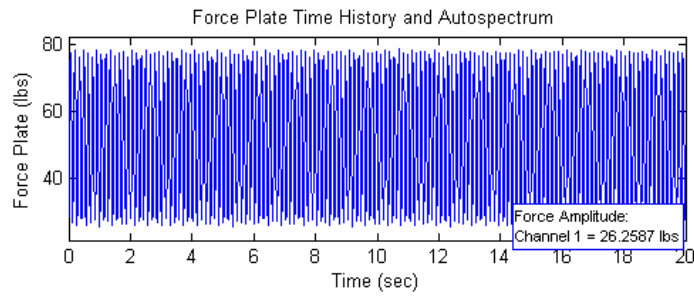
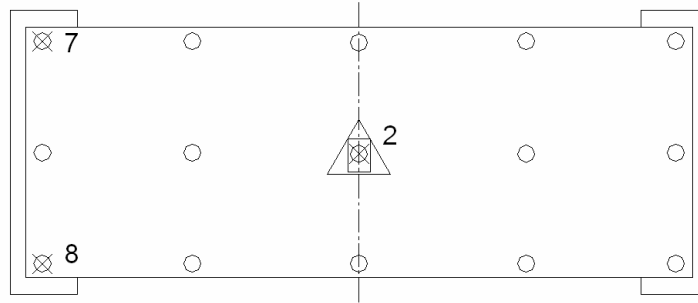

Single Span Floor- Stage 2- Bottom Chord Extensions Removed- Test 27a

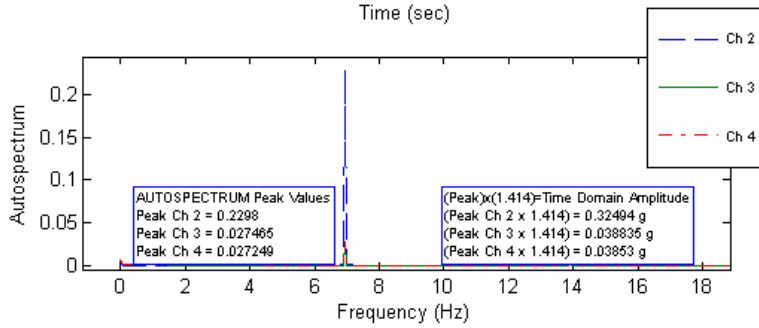
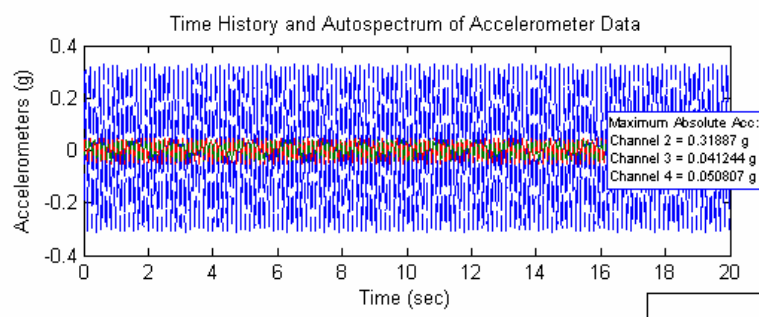
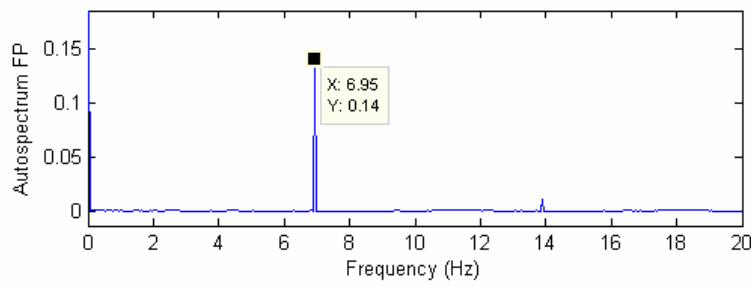
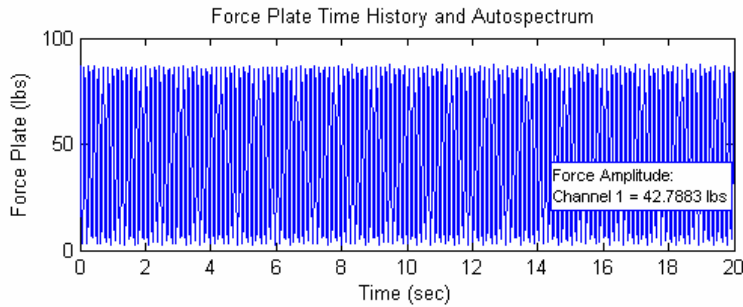
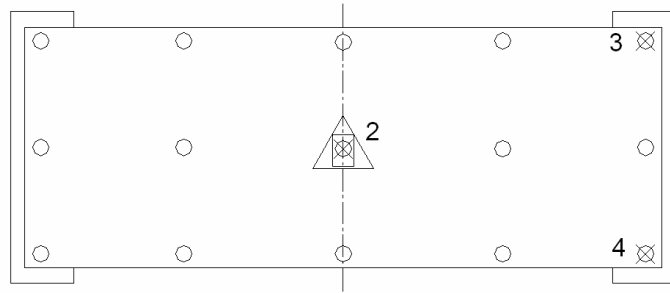

Single Span Floor- Stage 2- Bottom Chord Extensions Removed- Test 27b

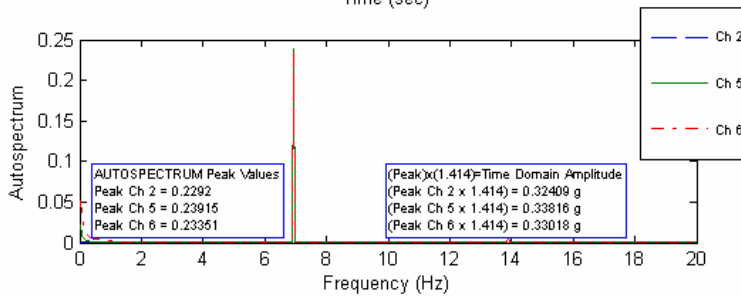
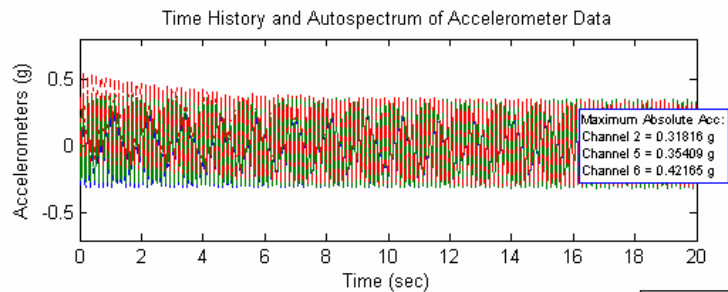
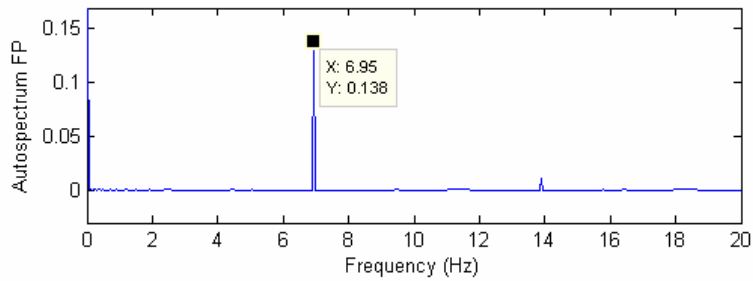
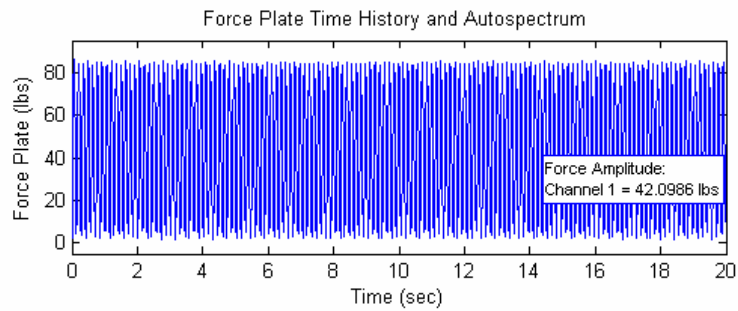
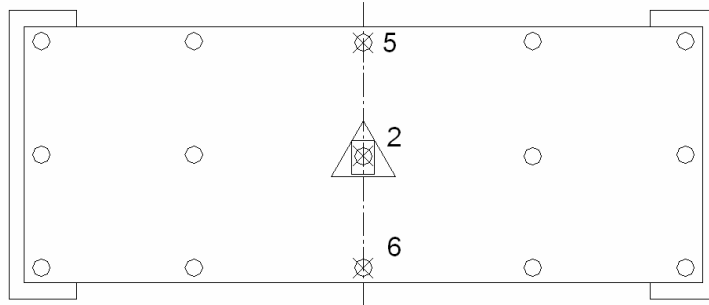

Single Span Floor- Stage 2- Bottom Chord Extensions Removed- Test 27c

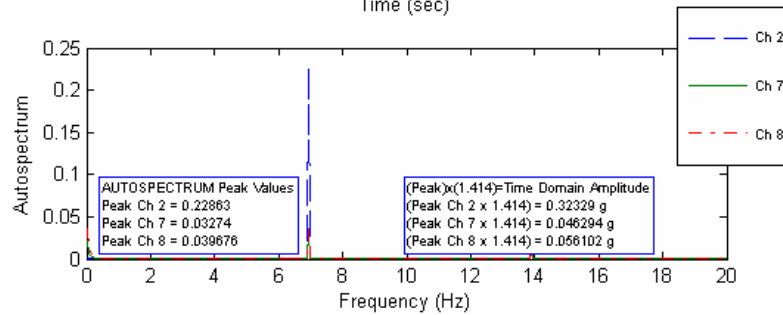
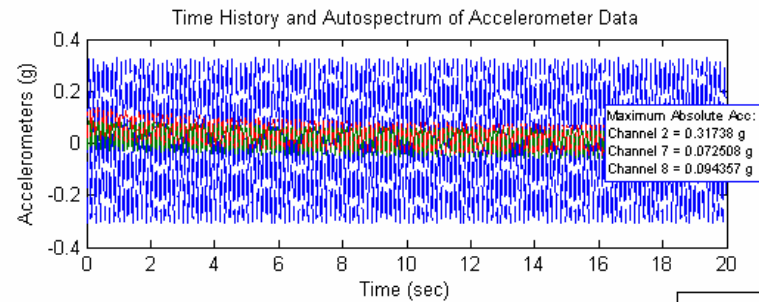
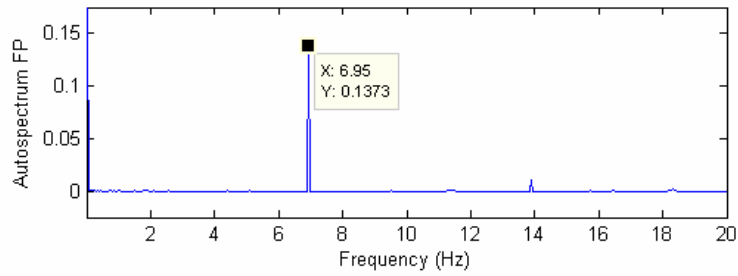
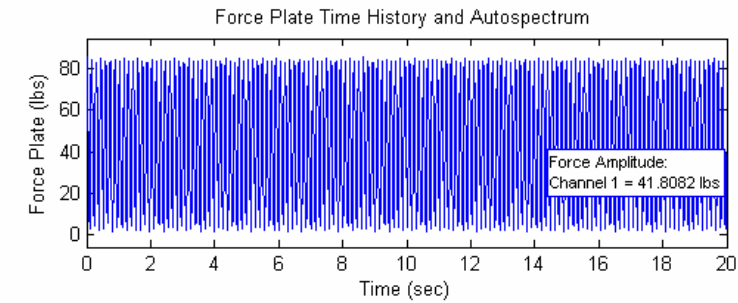
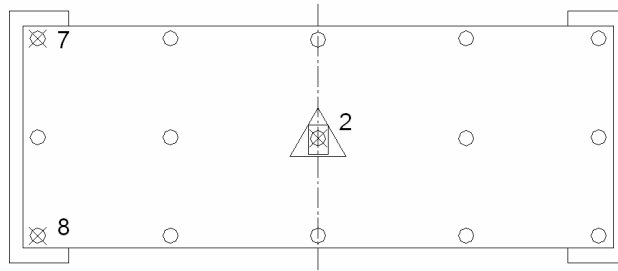

Single Span Floor- Stage 2- Bottom Chord Extensions Removed- Tests 30-35
 (Tests 30-35: Shaker Calibration)
 Test 30

Force Plate Time History and Autospectrum

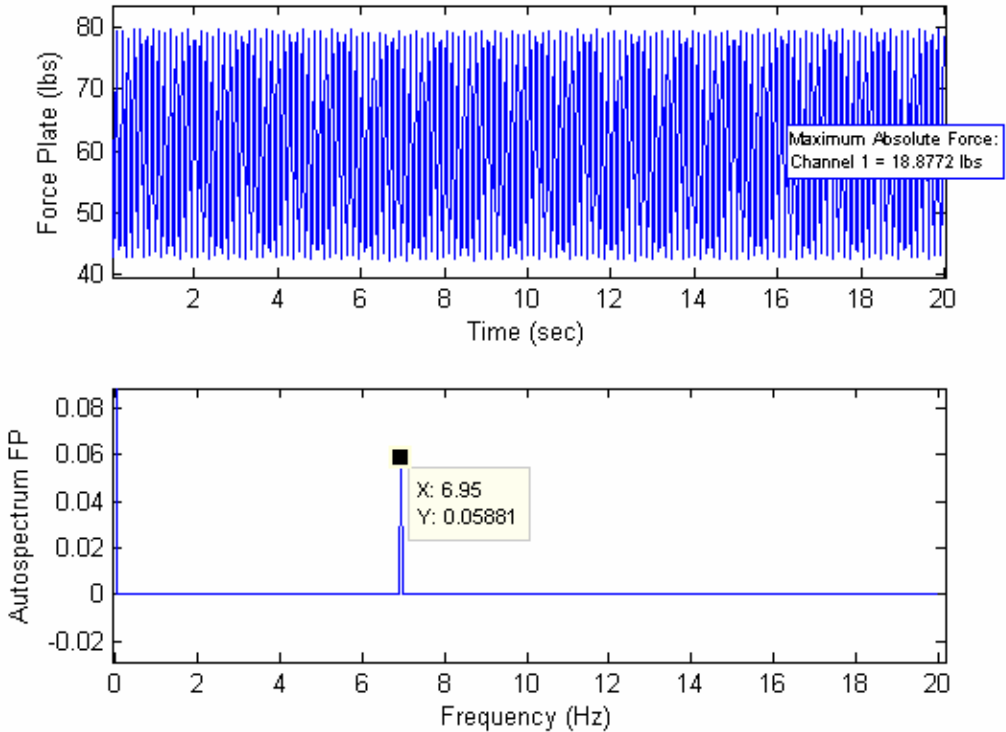

Time History and Autospectrum of Accelerometer Data

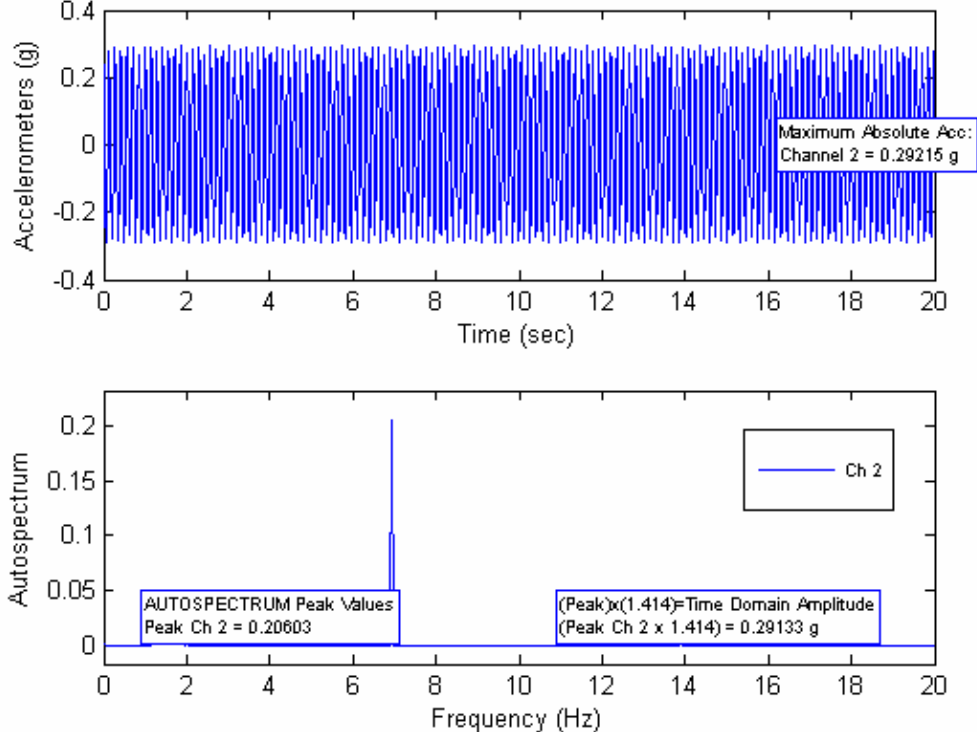

Single Span Floor- Stage 2- Bottom Chord Extensions Removed
 30-35 Shaker Calibration
 Test 31

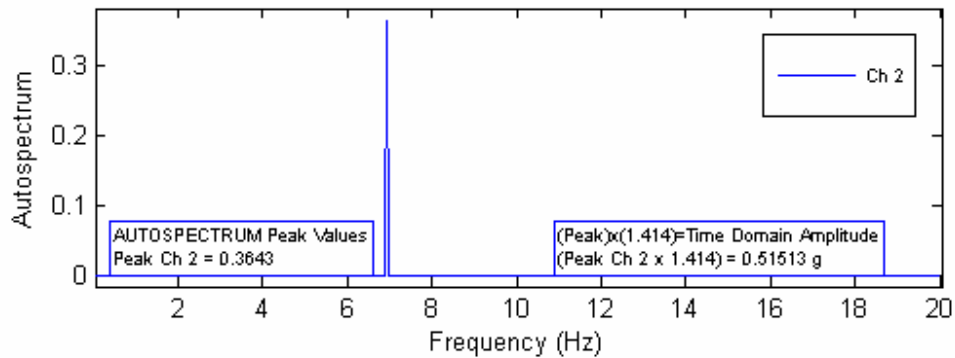
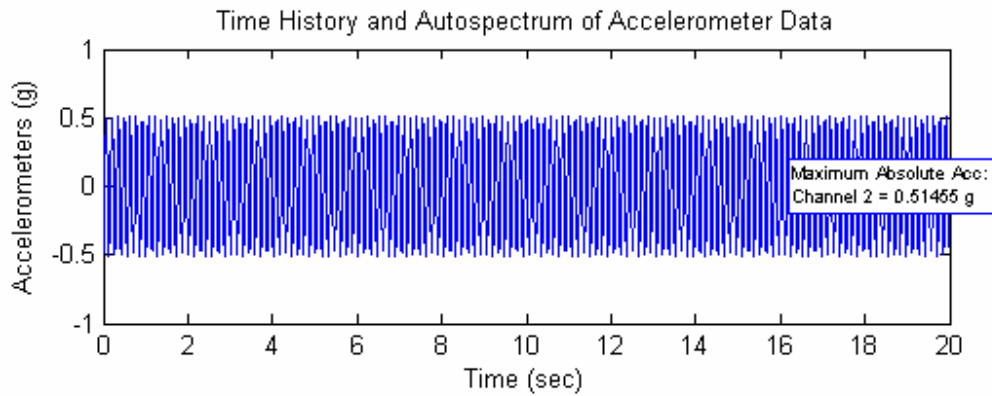
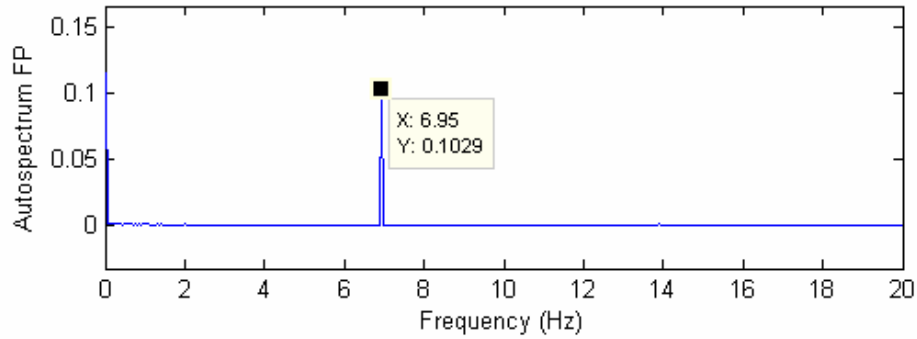
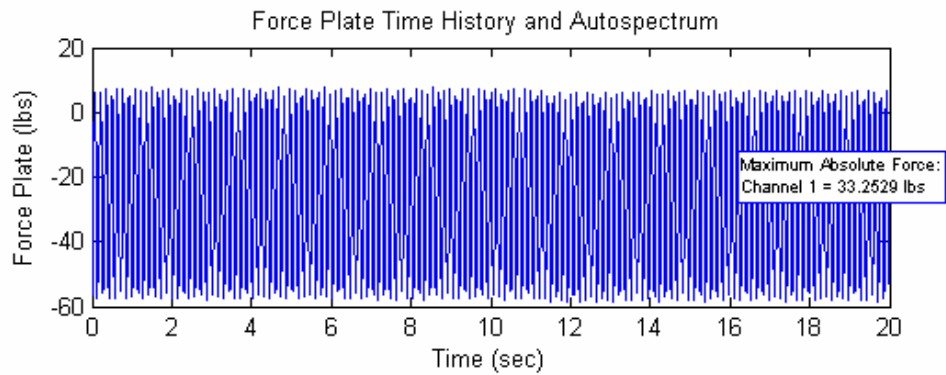

Single Span Floor- Stage 2- Bottom Chord Extensions Removed
 30-35 Shaker Calibration
 Test 32

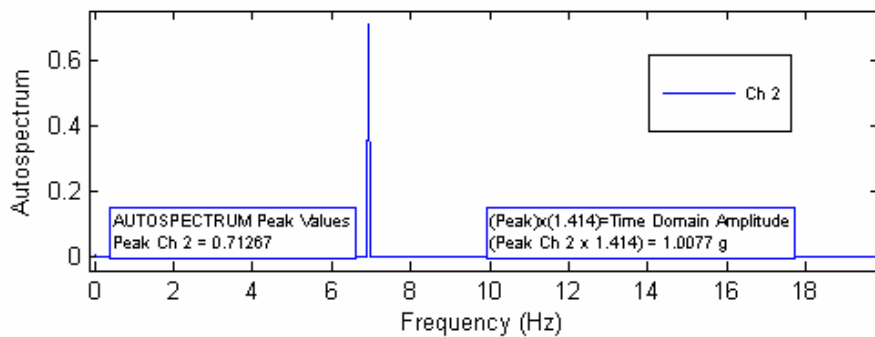
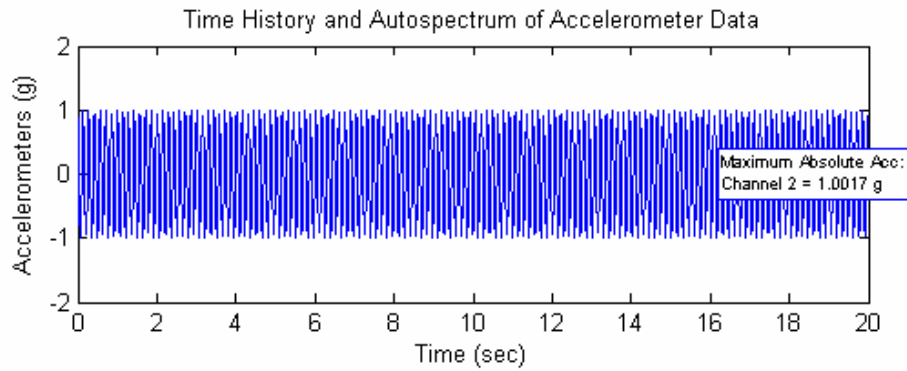
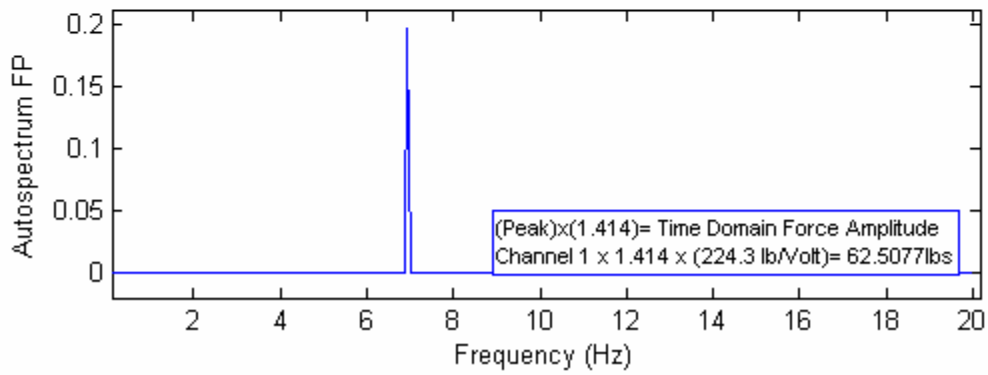
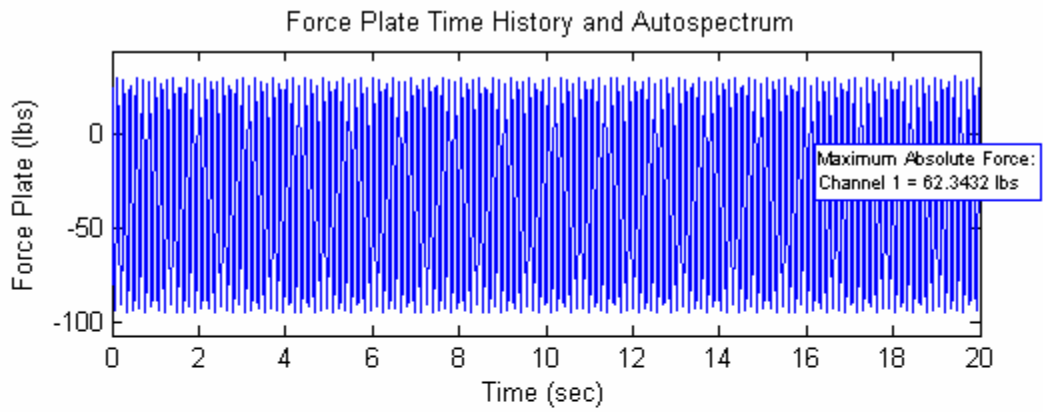

Single Span Floor- Stage 2- Bottom Chord Extensions Removed
 30-35 Shaker Calibration
 Test 33

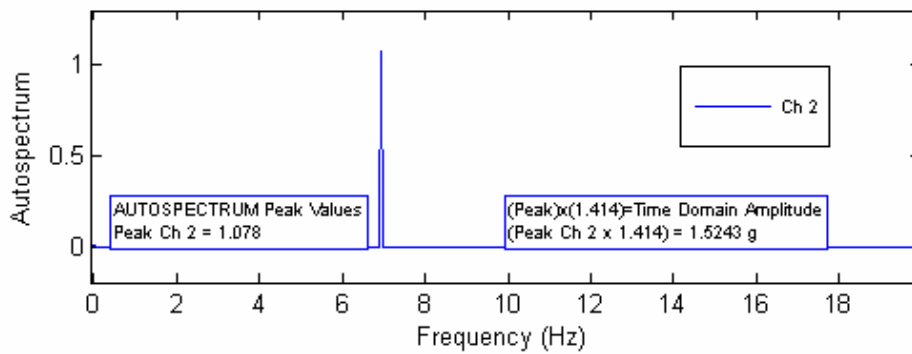
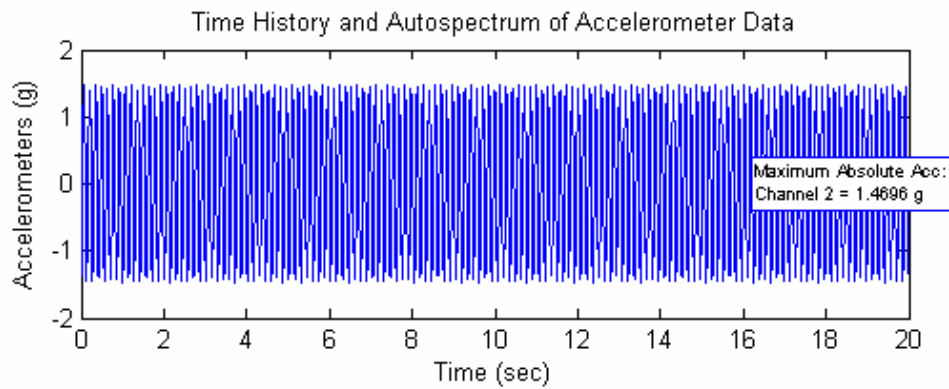
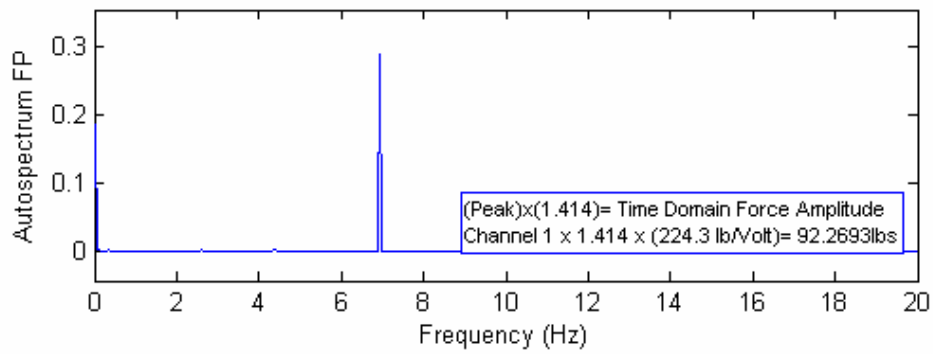
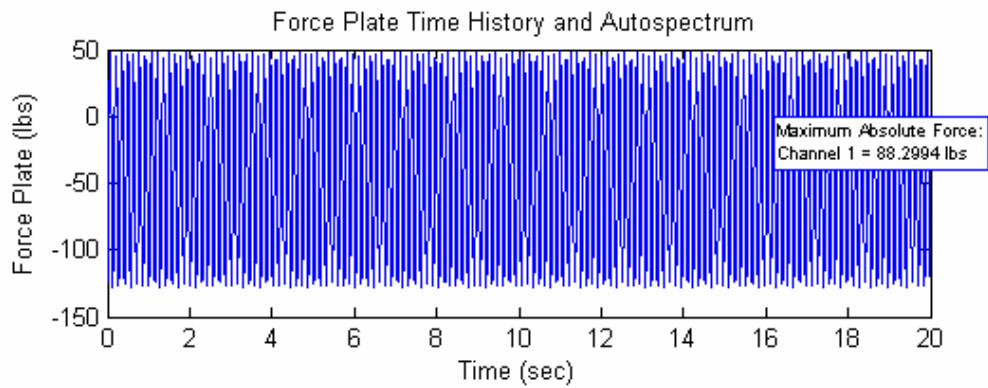

Single Span Floor- Stage 2- Bottom Chord Extensions Removed- Test 36

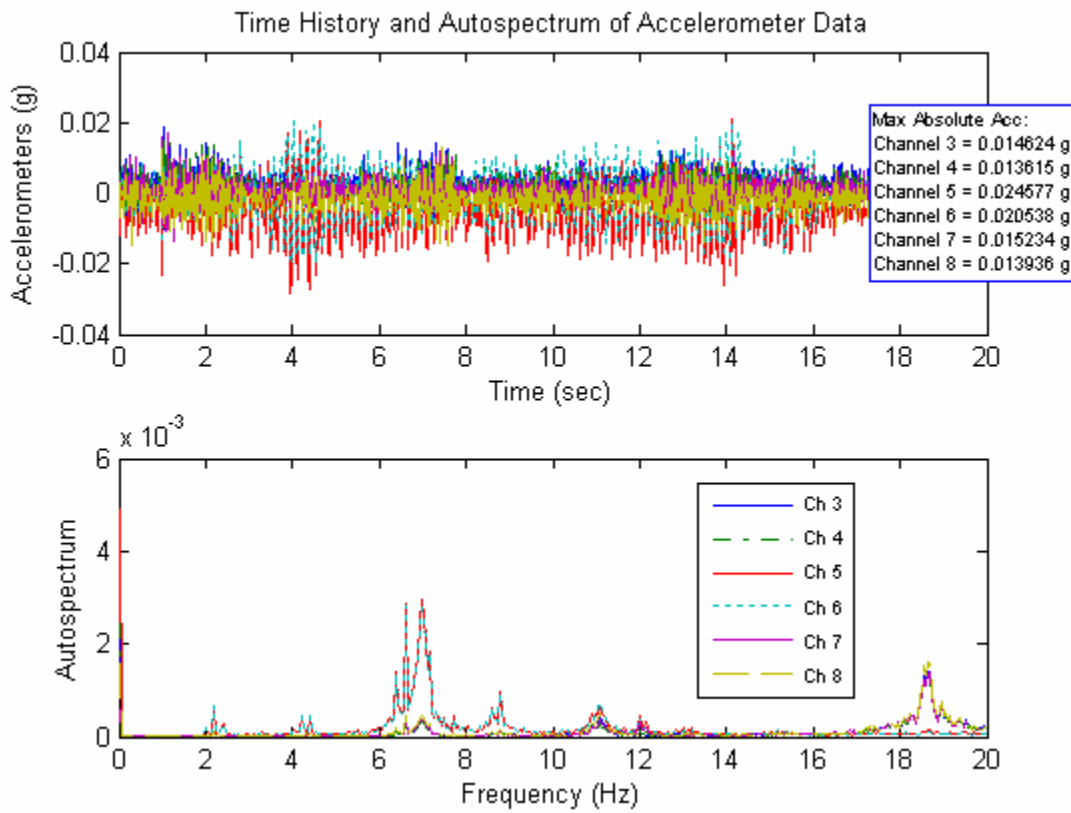
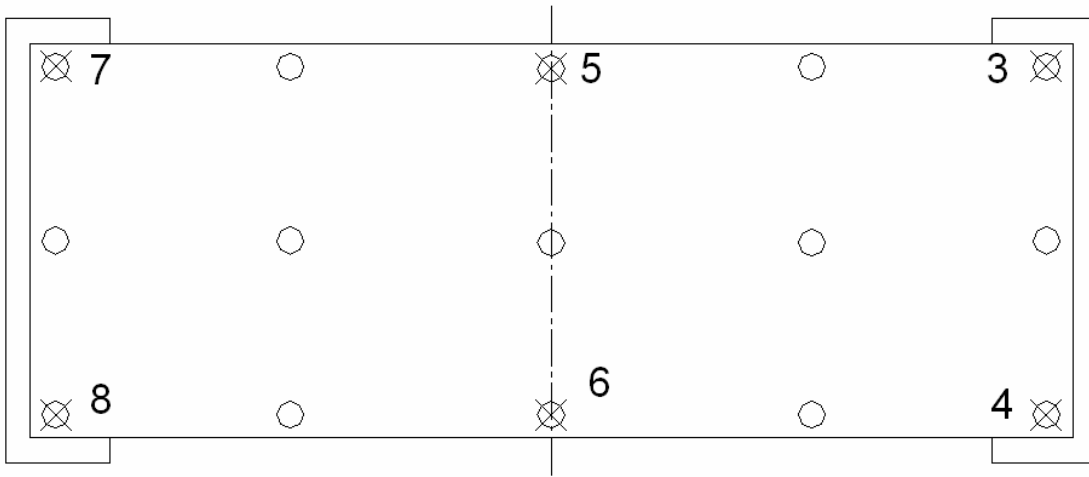

Single Span Floor- Stage 2- Bottom Chord Extensions Removed- Test 37

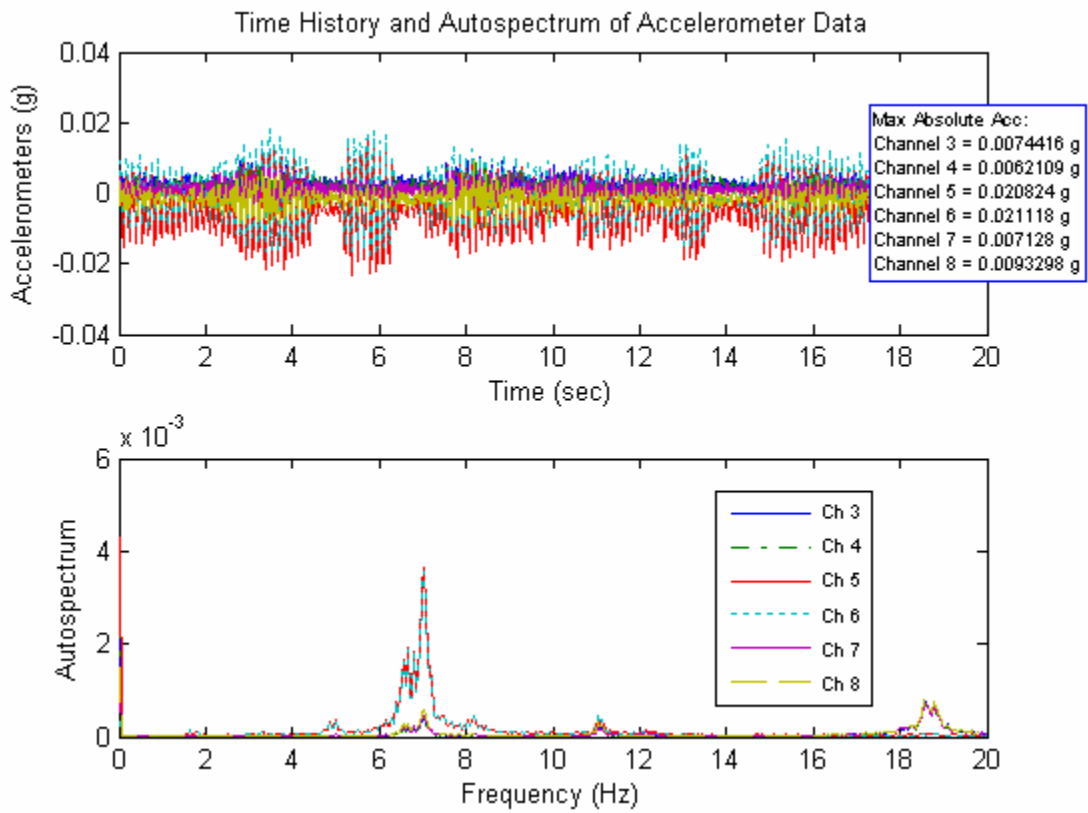
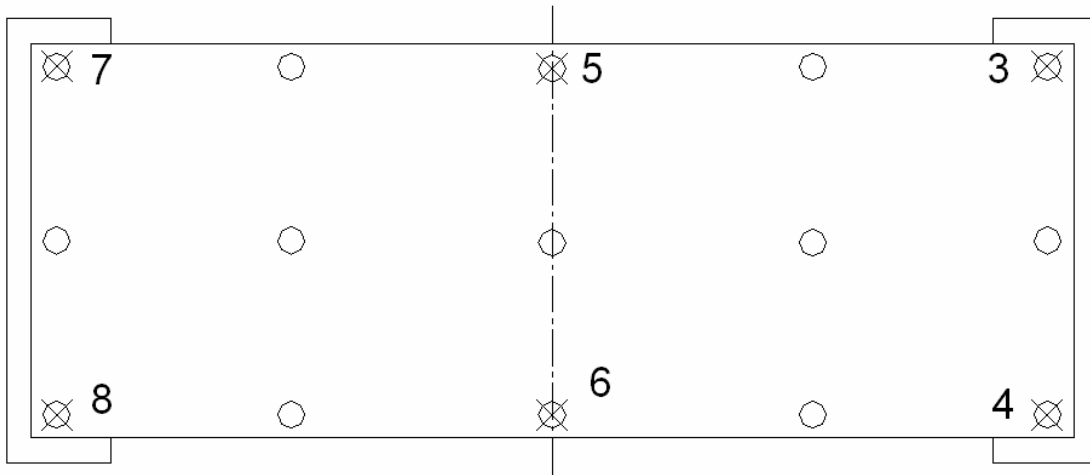

Single Span Floor- Stage 2- Bottom Chord Extensions Removed- Test 38

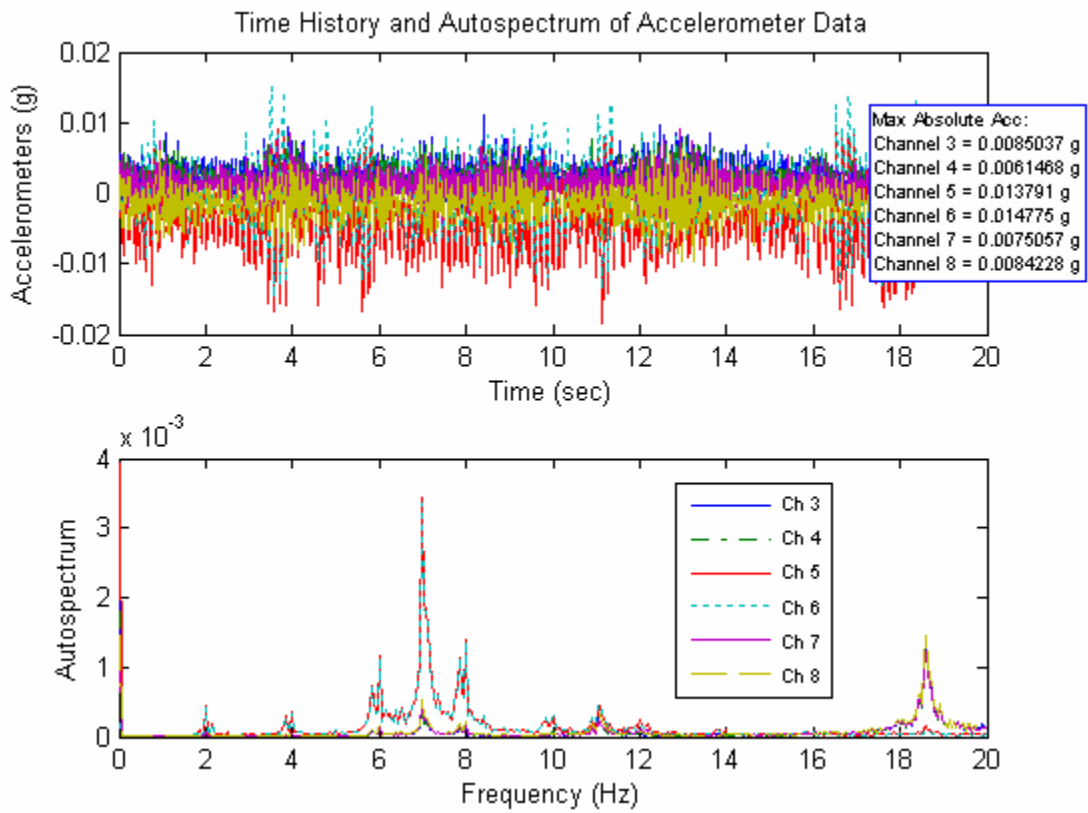
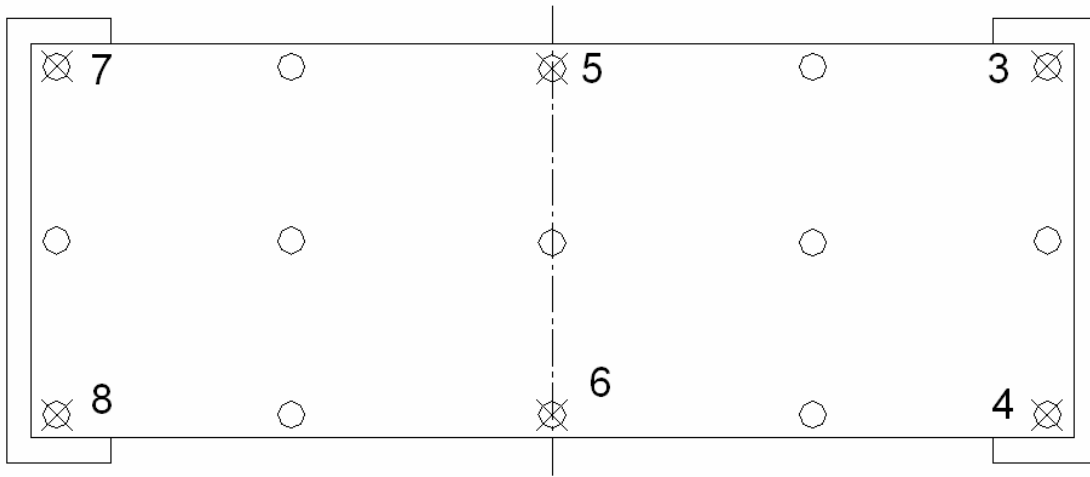

Stage 3: Bottom Chord Extensions Re-installed

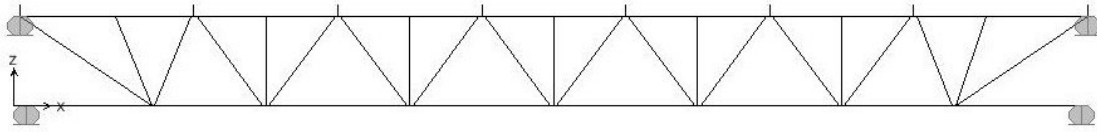

Single Span Floor- Stage 3- Bottom Chord Extensions Re-installed- Test 1

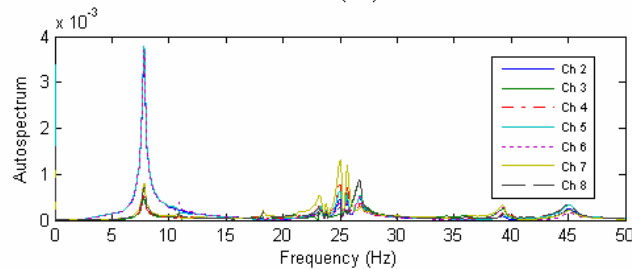
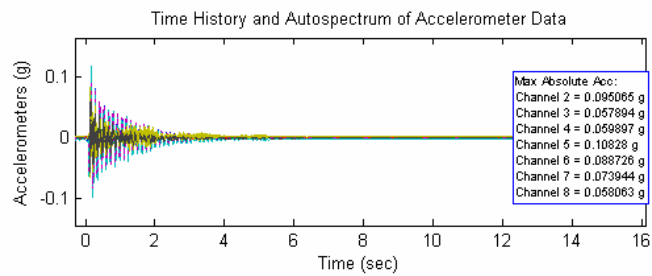
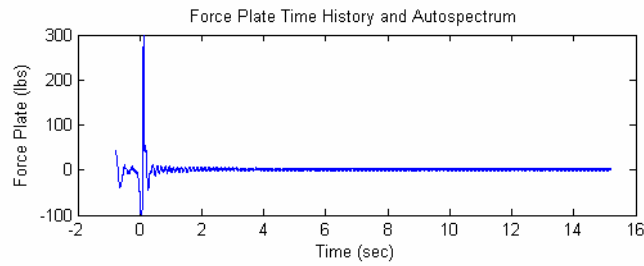
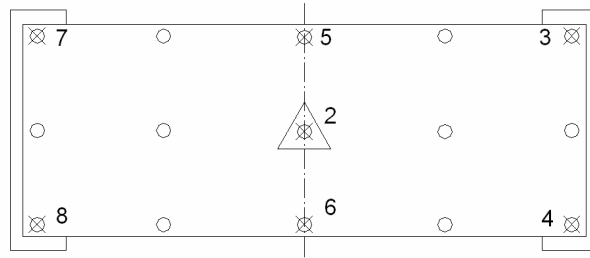

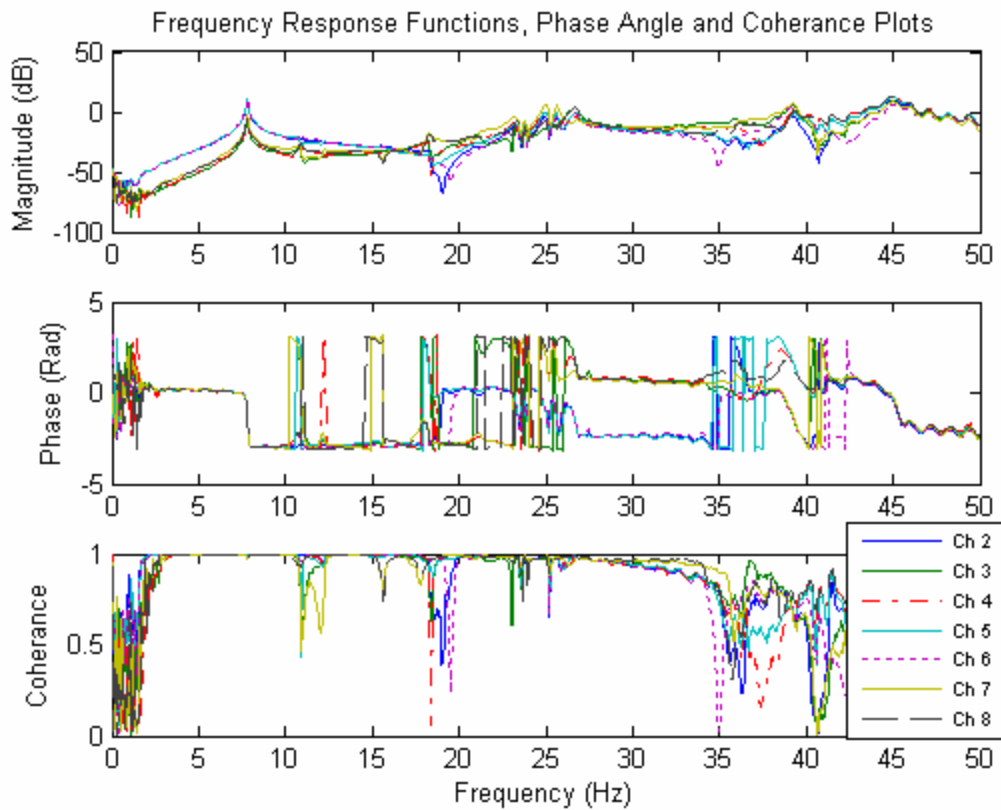
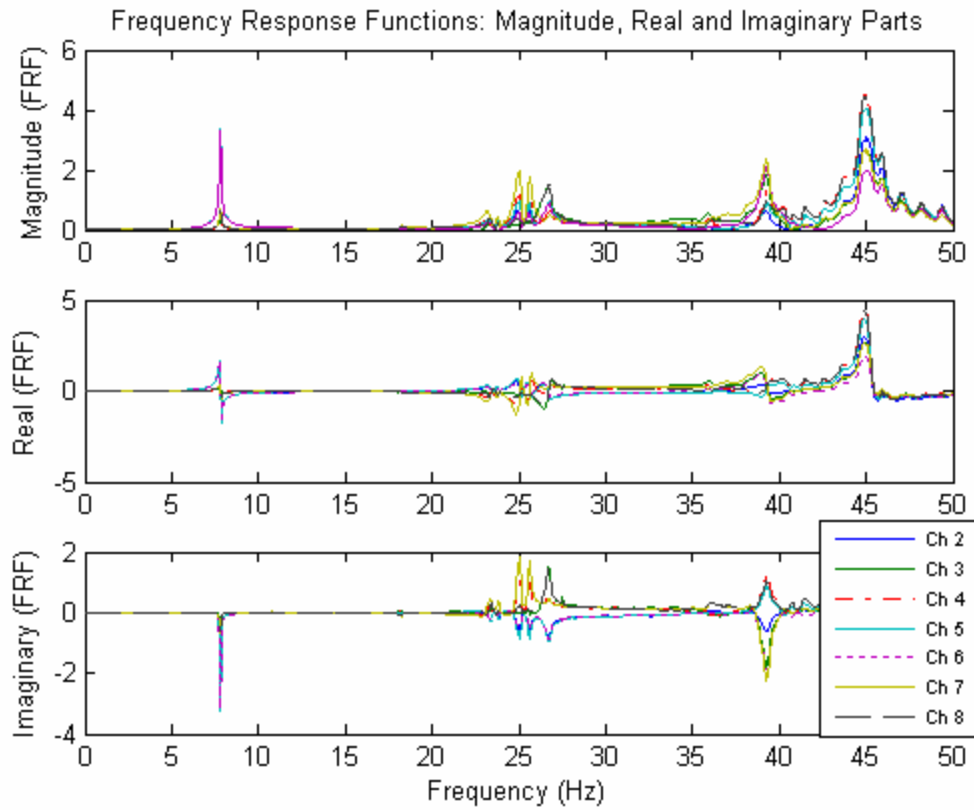

Single Span Floor- Stage 3- Bottom Chord Extensions Re-installed- Test 2

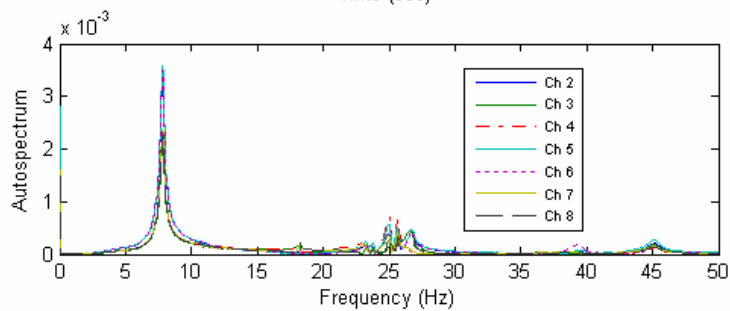
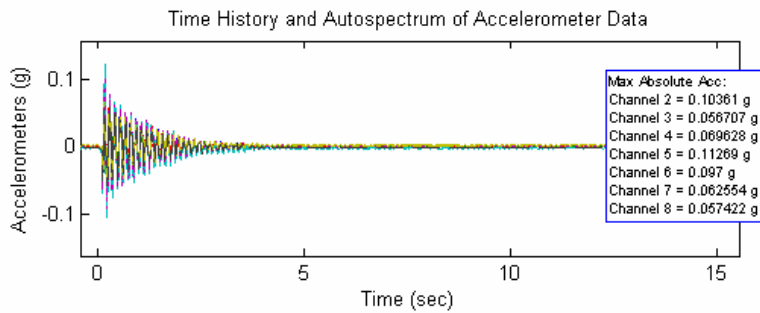
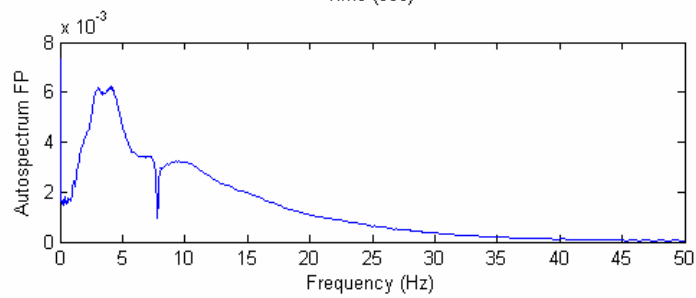
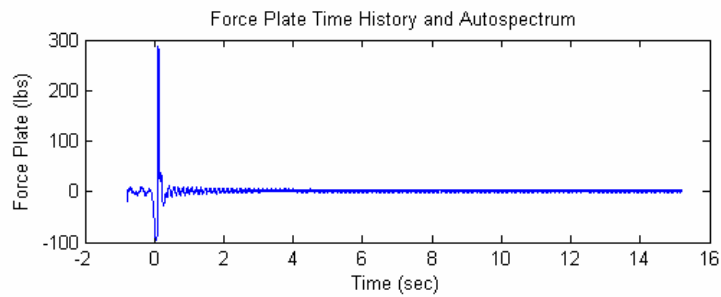
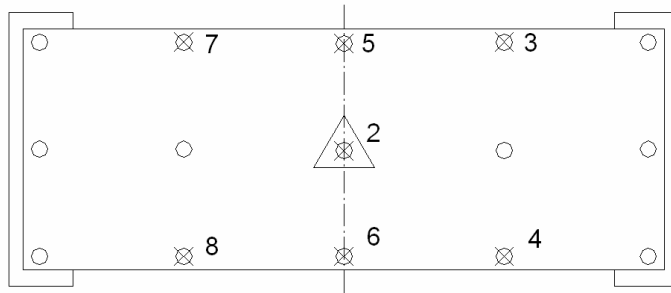

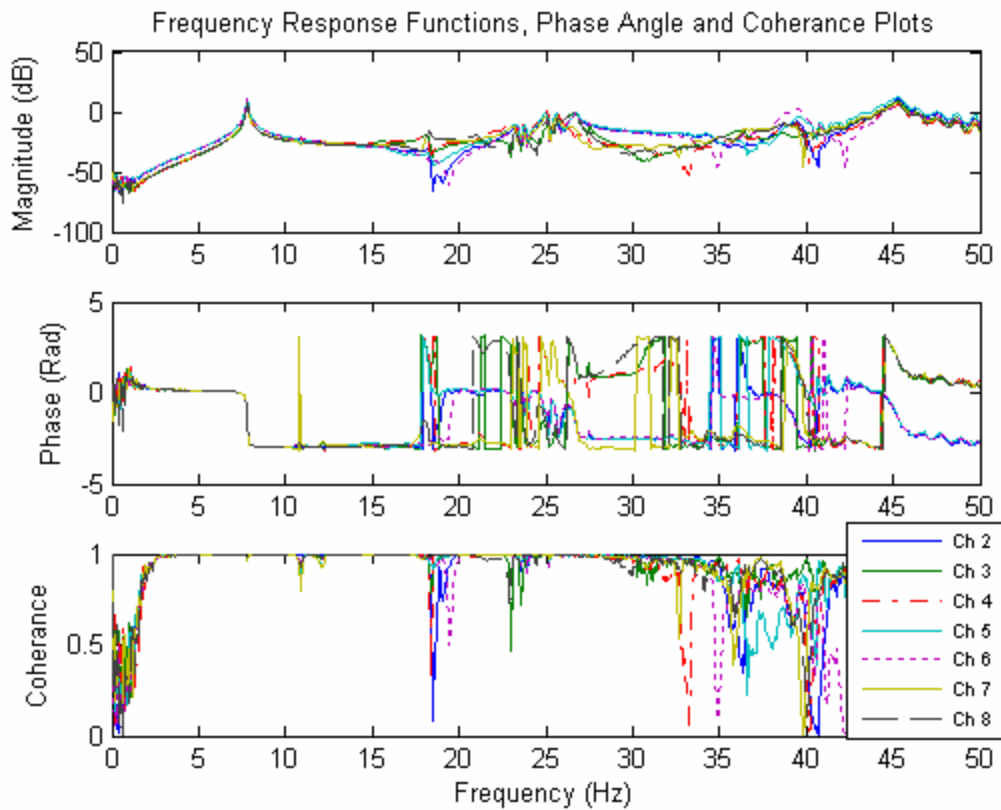
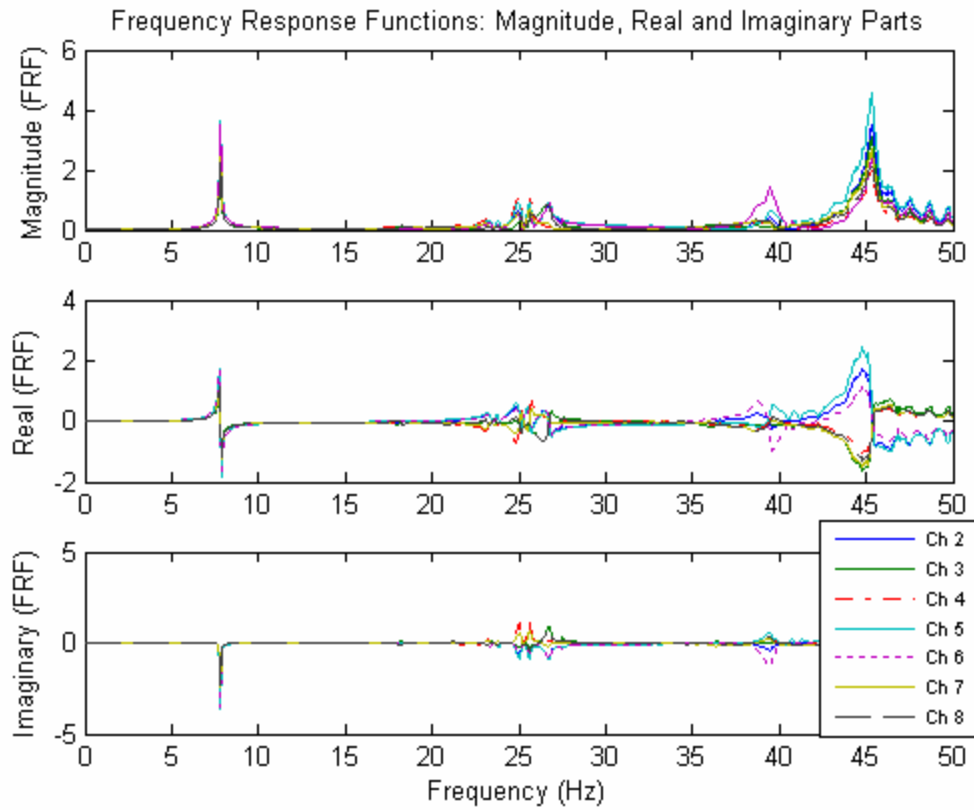

Single Span Floor- Stage 3- Bottom Chord Extensions Re-installed- Test 3

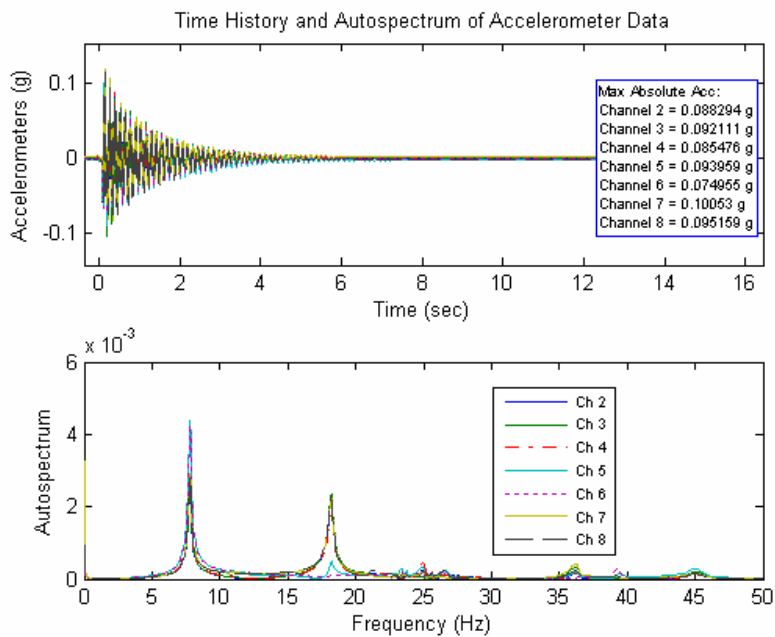
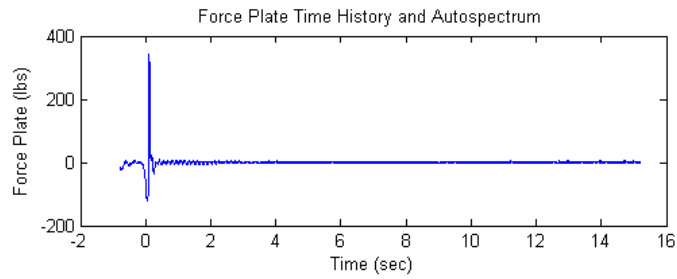
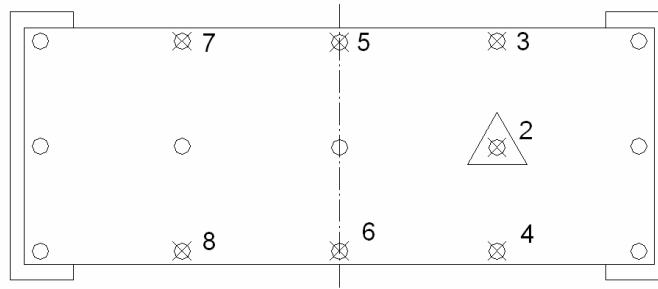

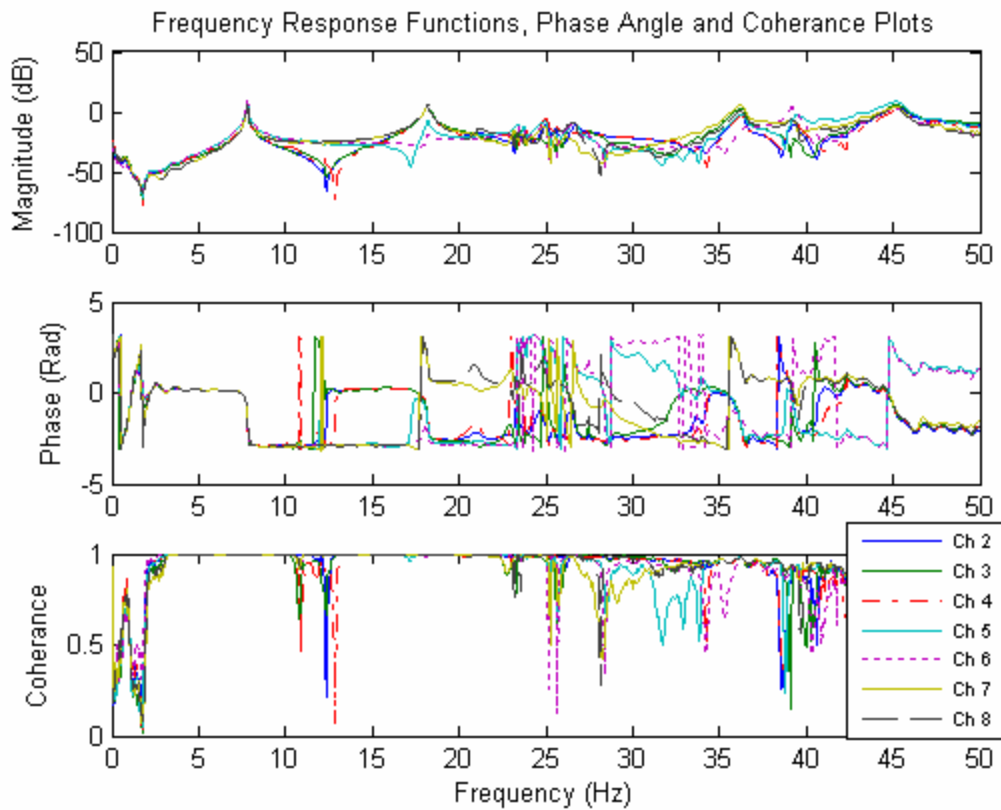
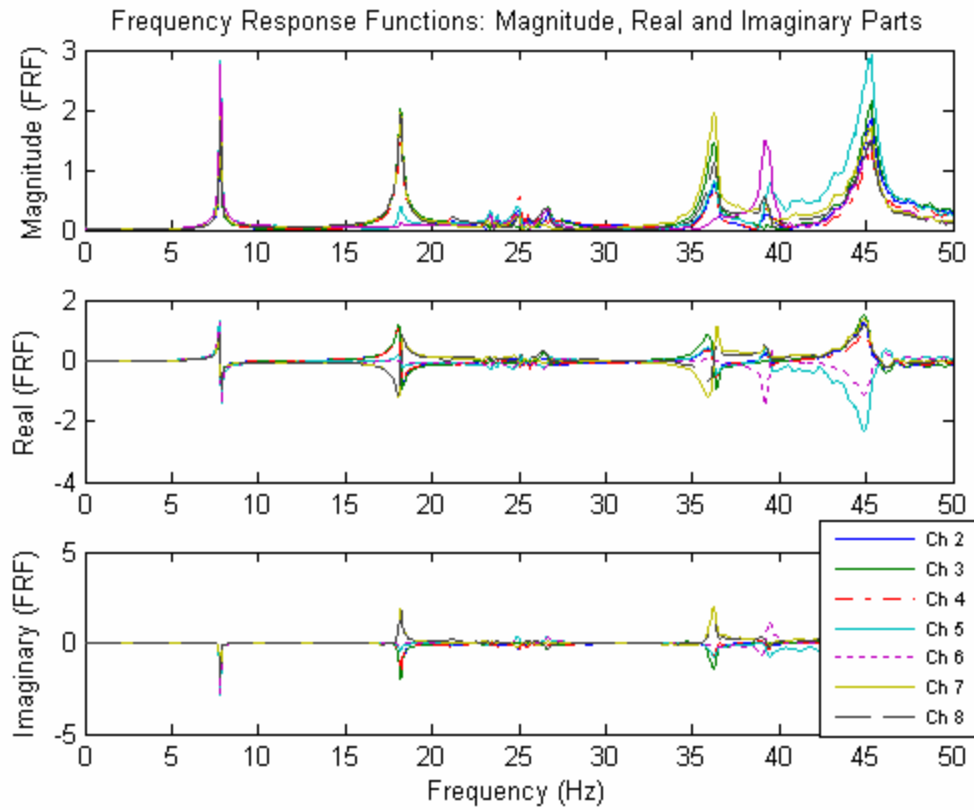

Single Span Floor- Stage 3- Bottom Chord Extensions Re-installed- Test 3a

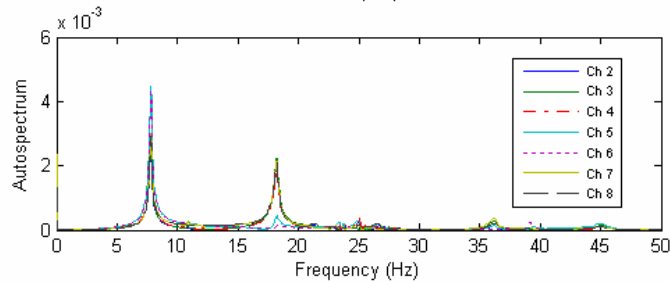
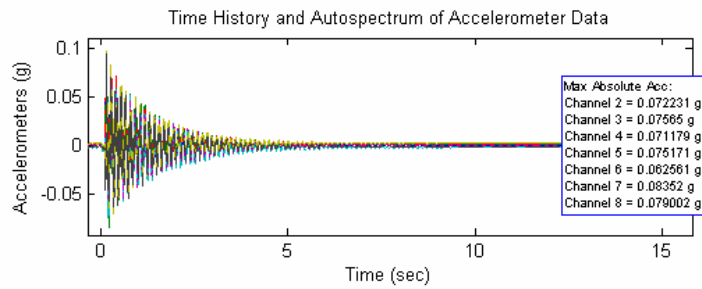
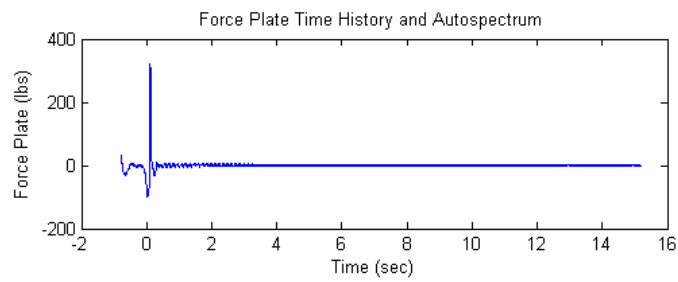
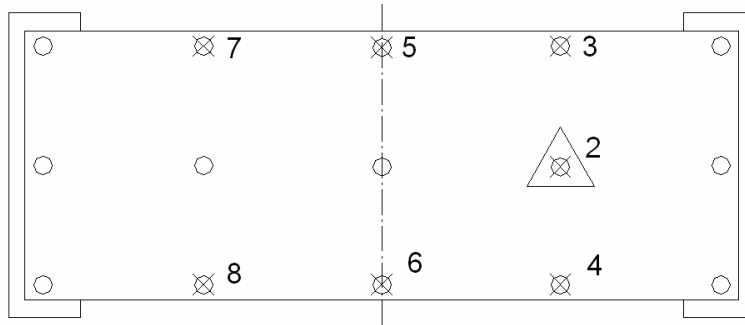

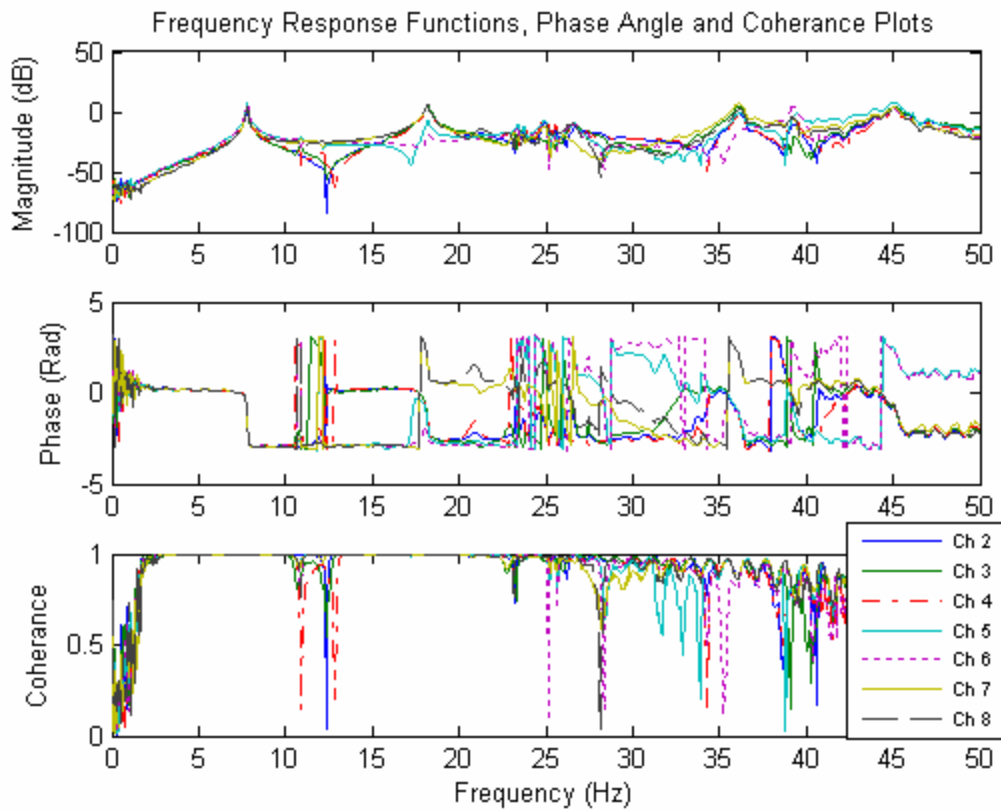
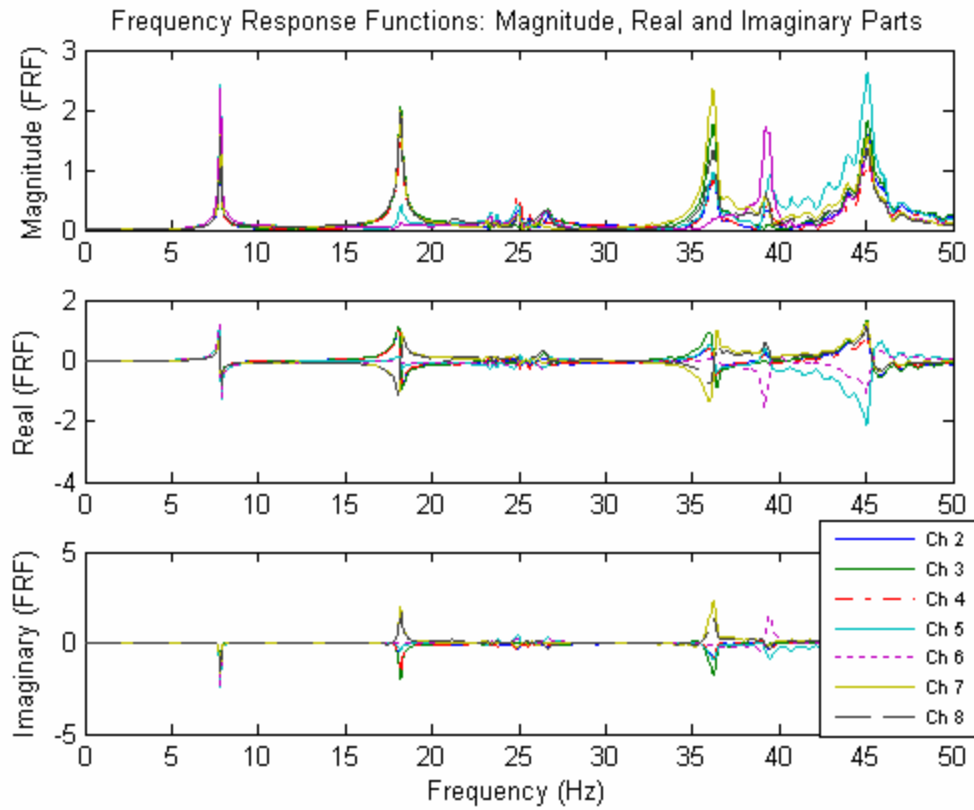

Single Span Floor- Stage 3- Bottom Chord Extensions Re-installed- Test 4

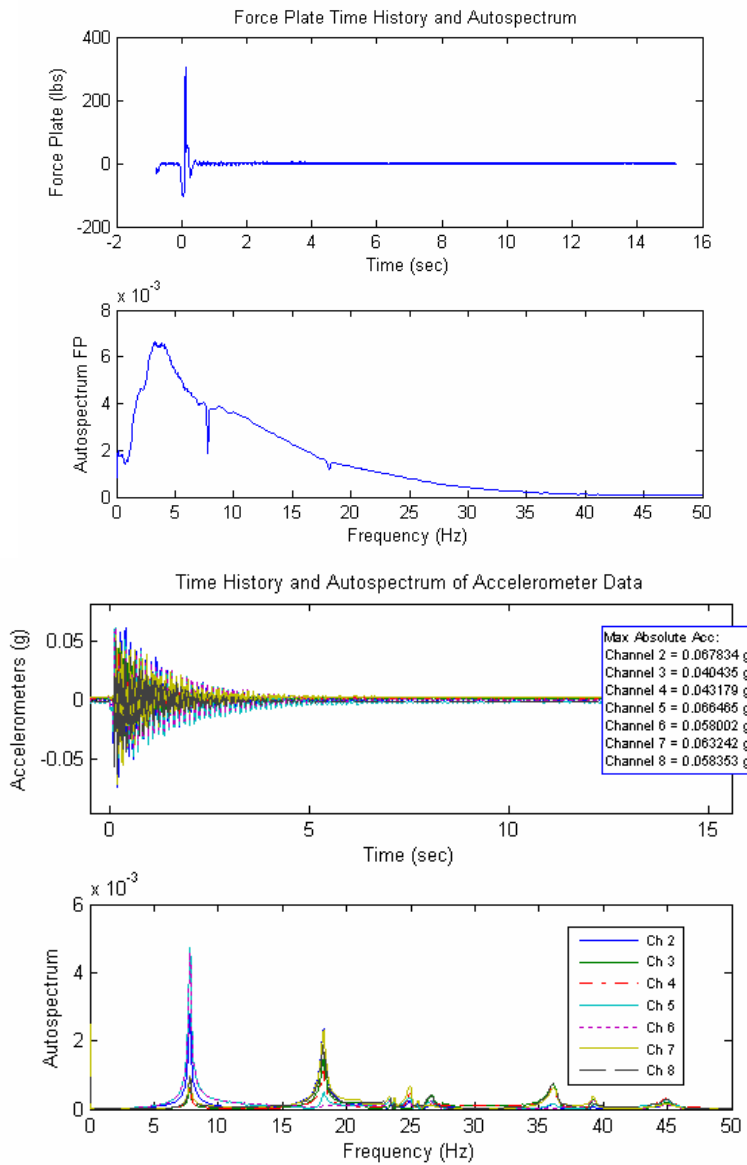
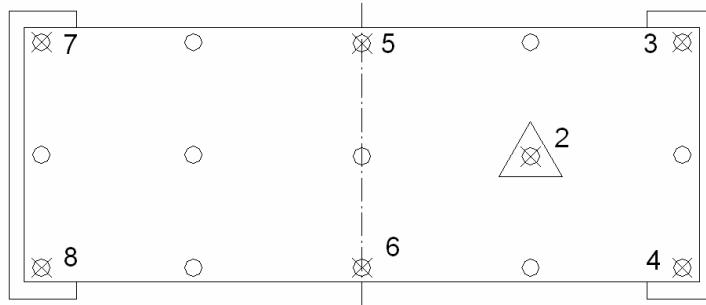

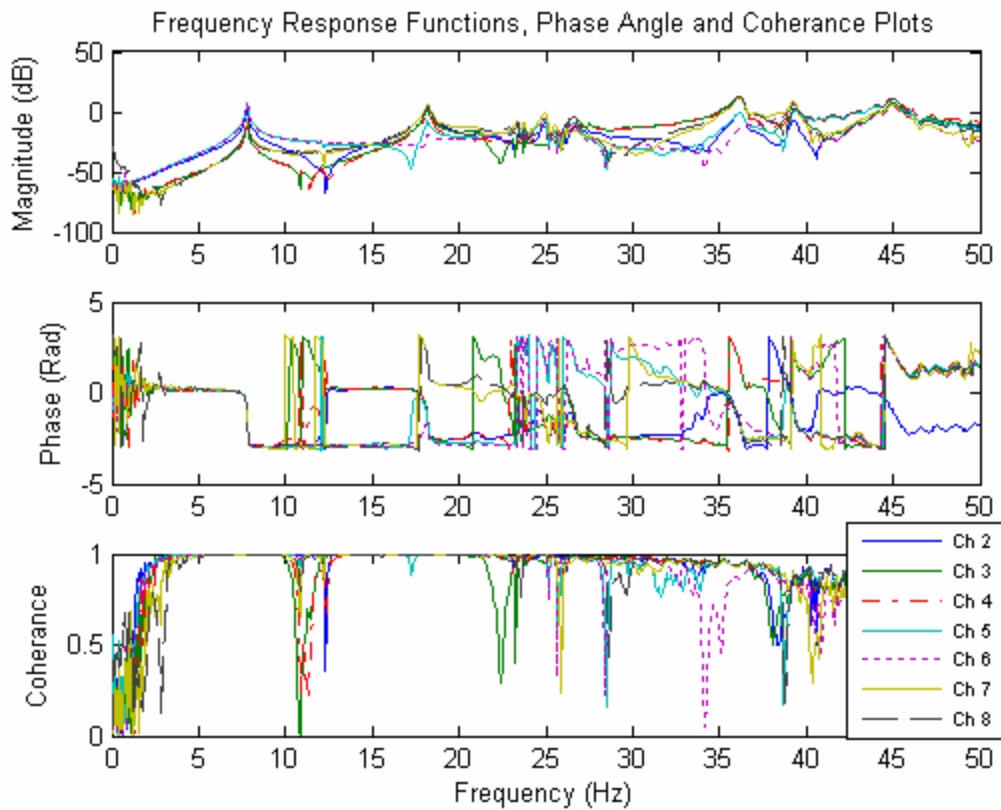
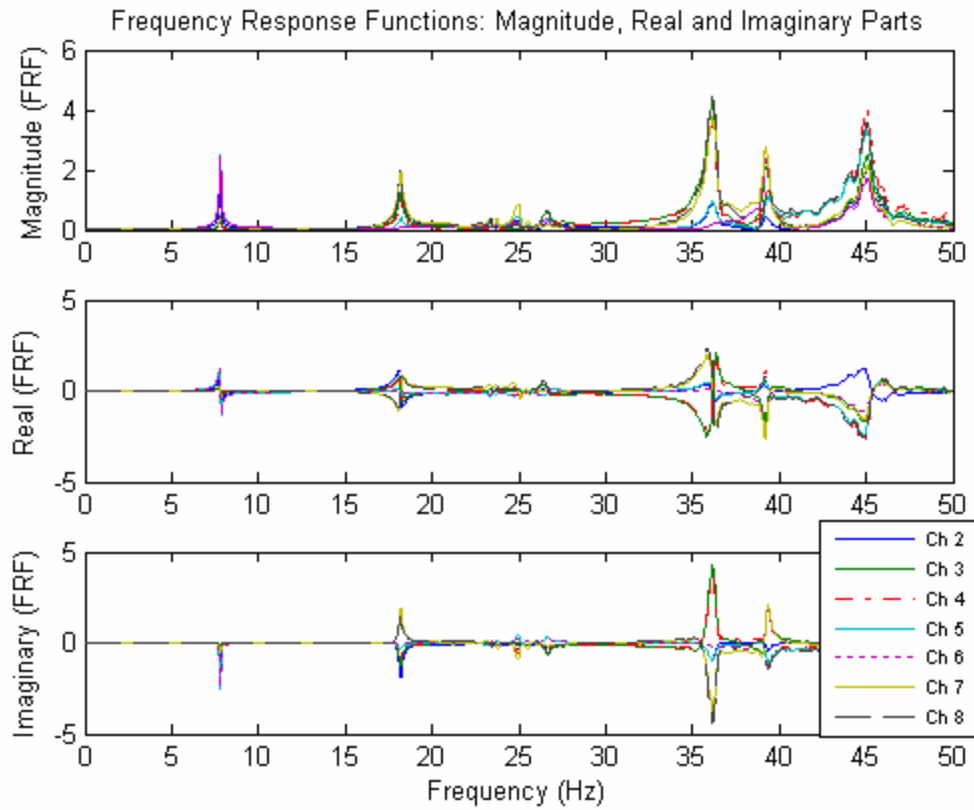

Single Span Floor- Stage 3- Bottom Chord Extensions Re-installed- Test 5

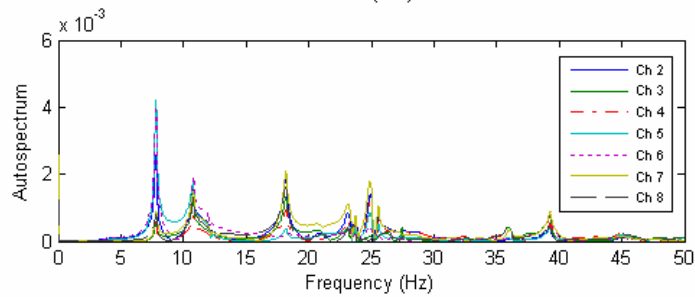
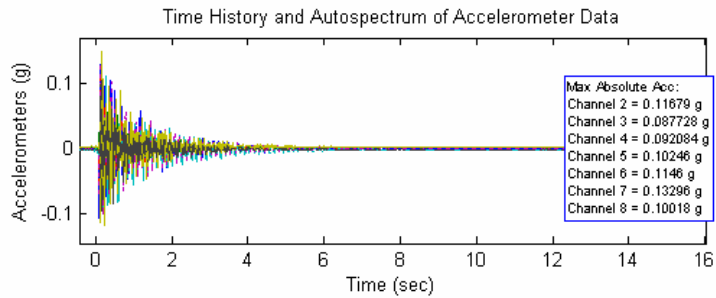
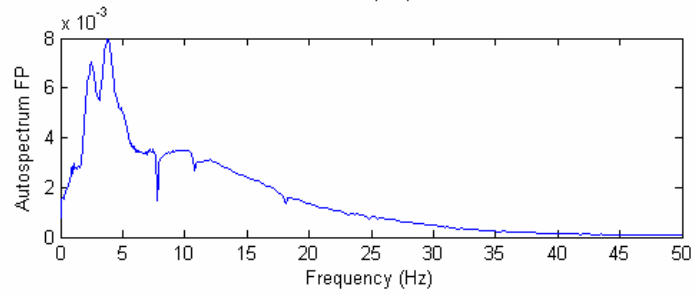
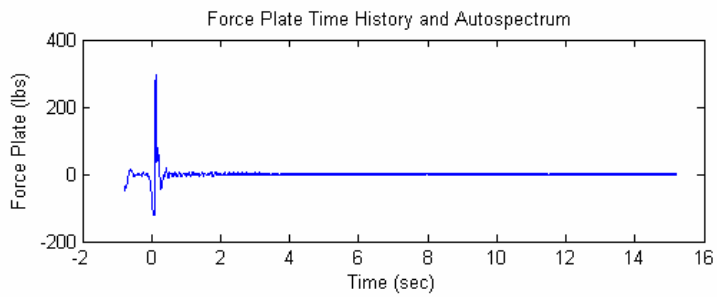
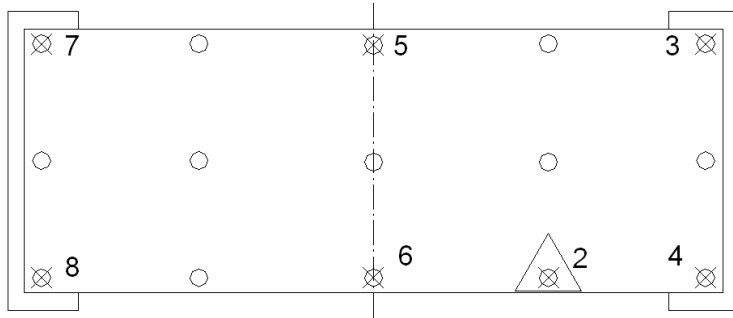

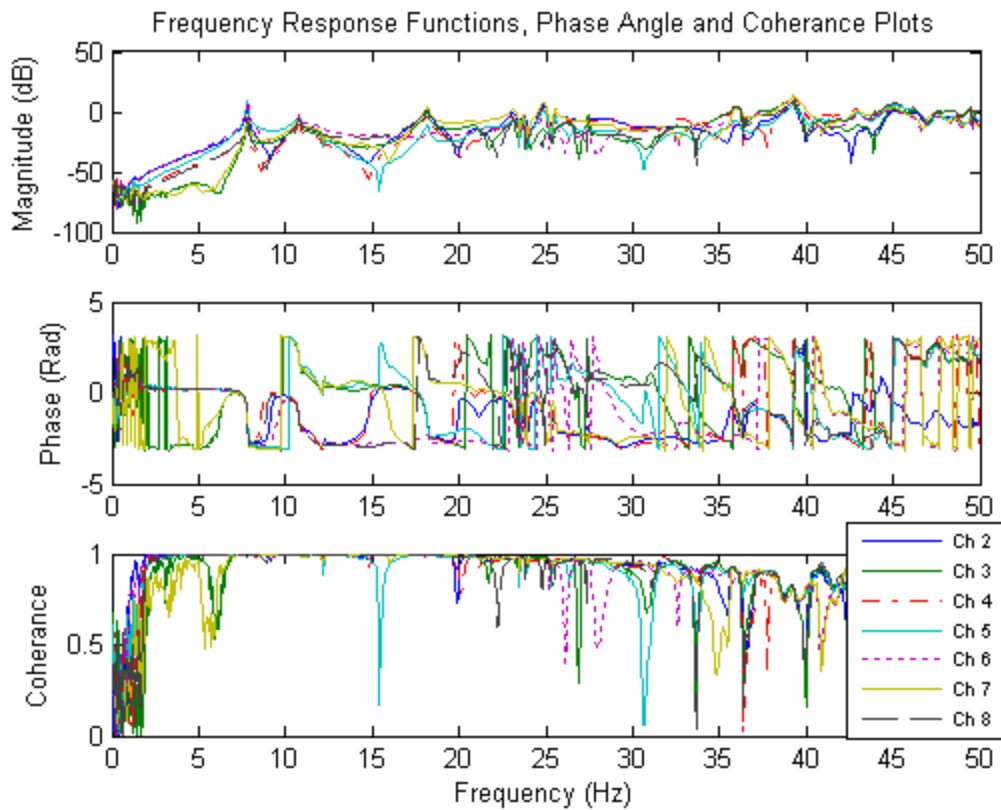
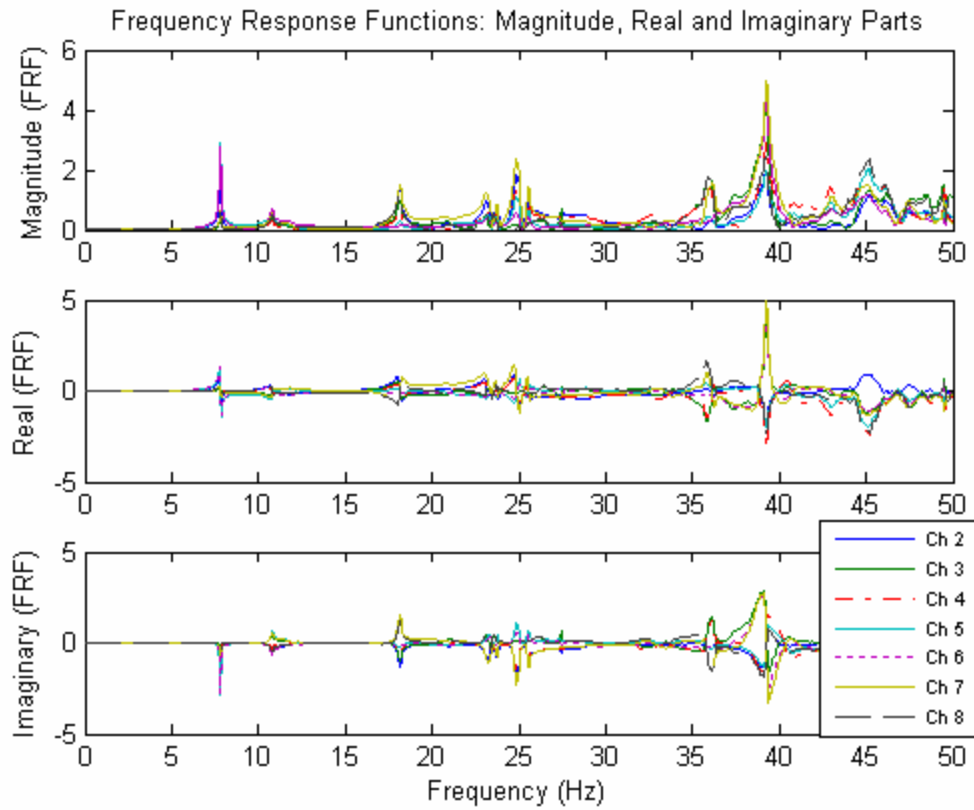

Single Span Floor- Stage 3- Bottom Chord Extensions Re-installed- Test 5a

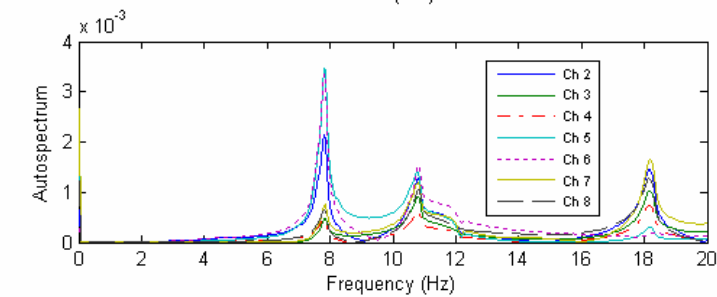
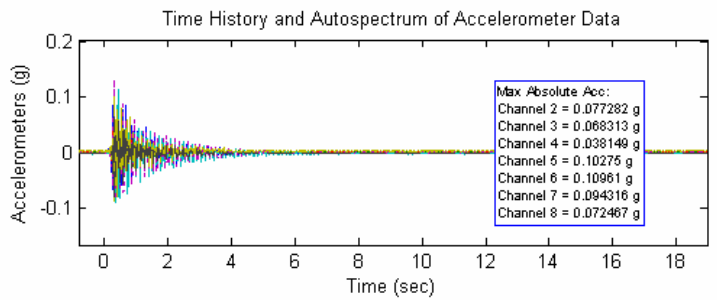
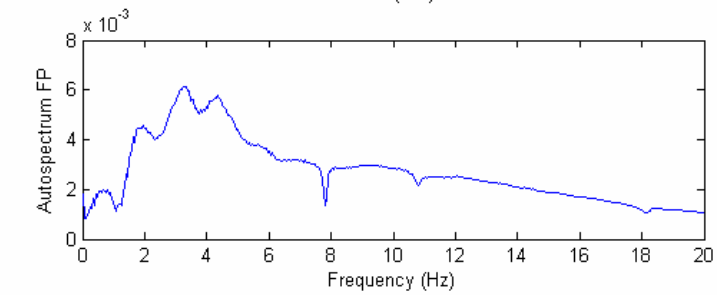
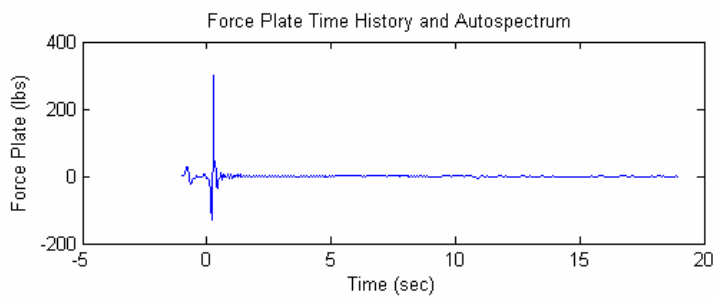
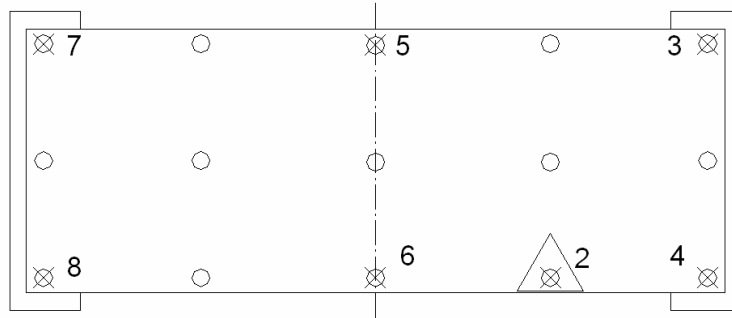

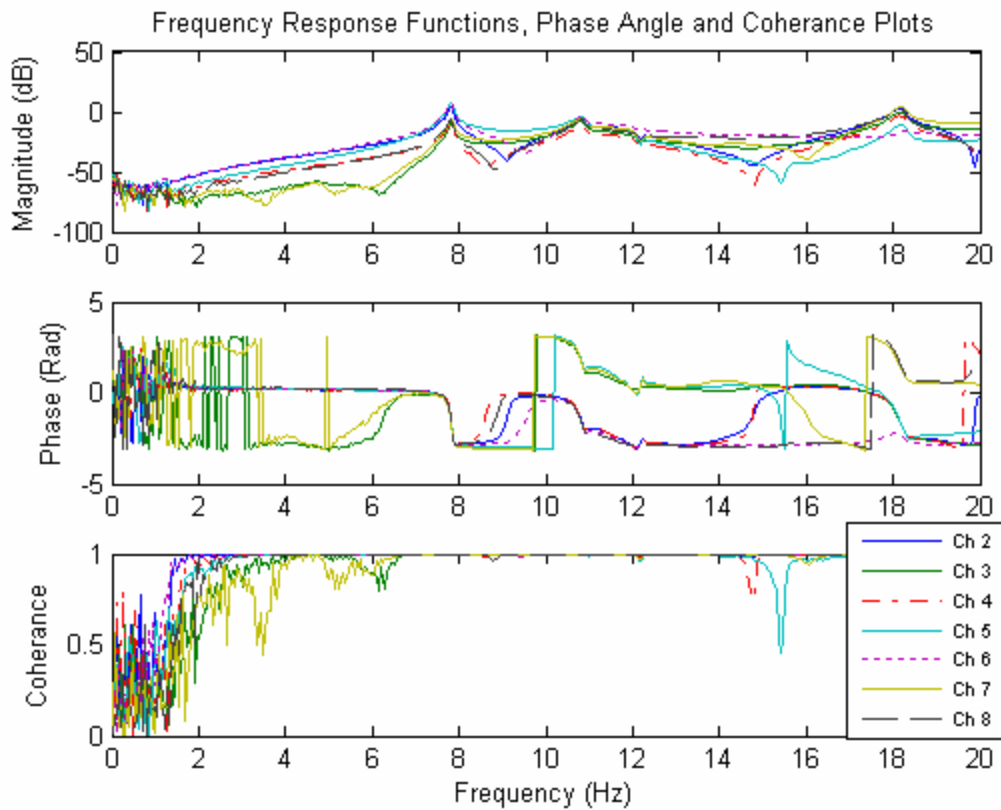
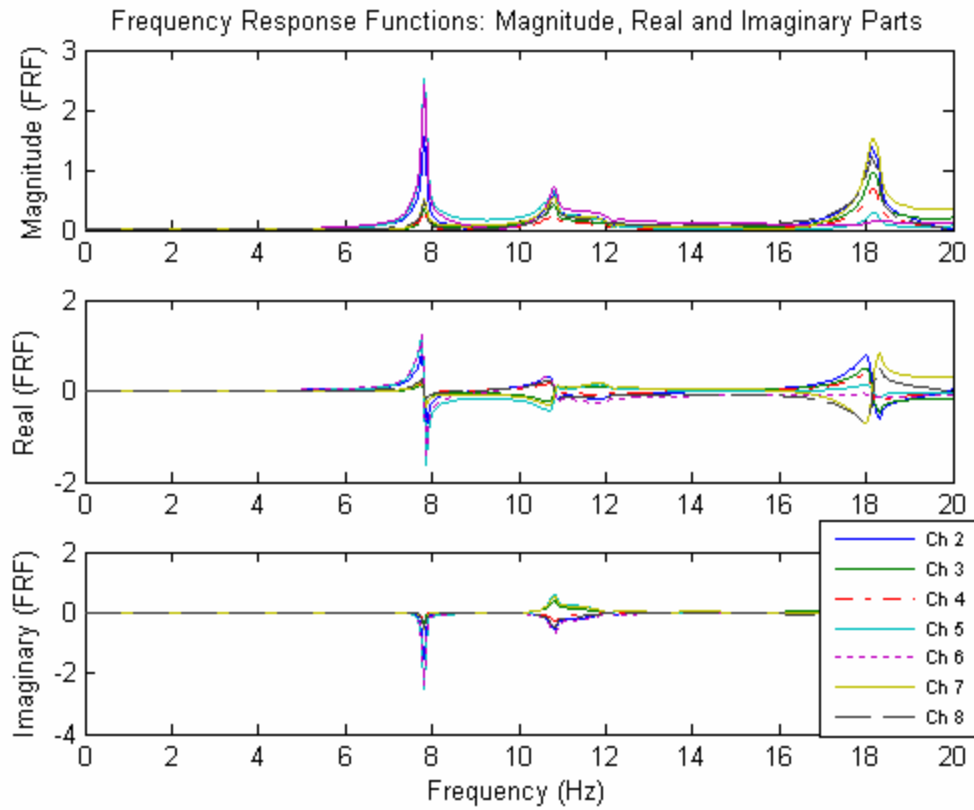

Single Span Floor- Stage 3- Bottom Chord Extensions Re-installed- Test 6

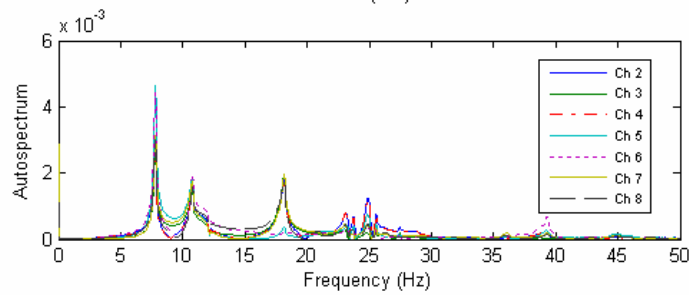
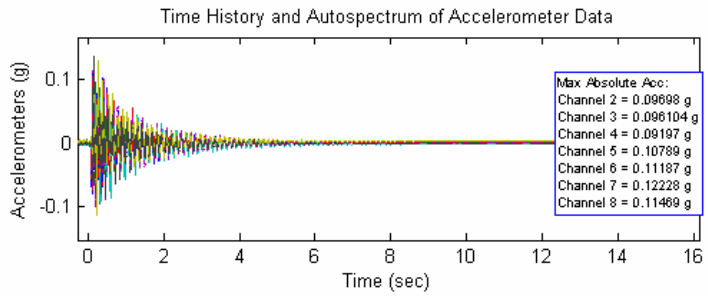
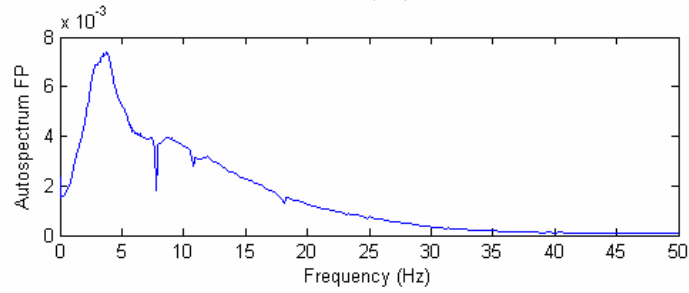
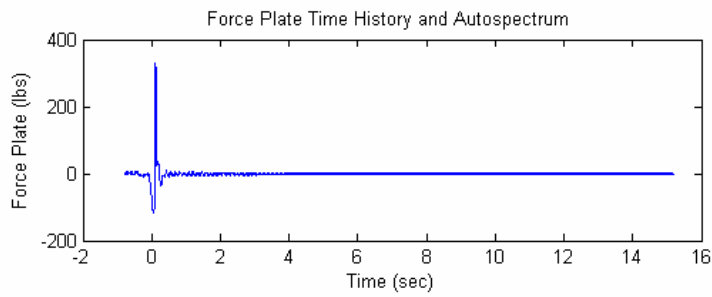
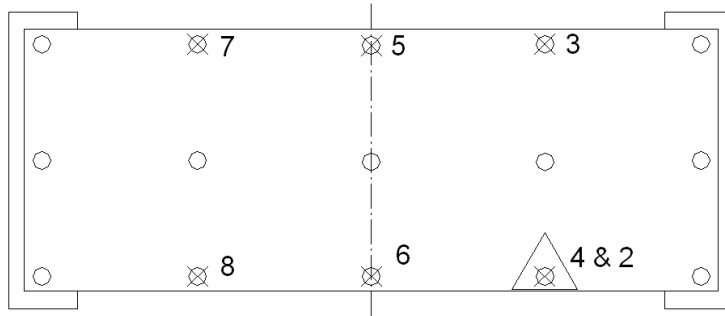

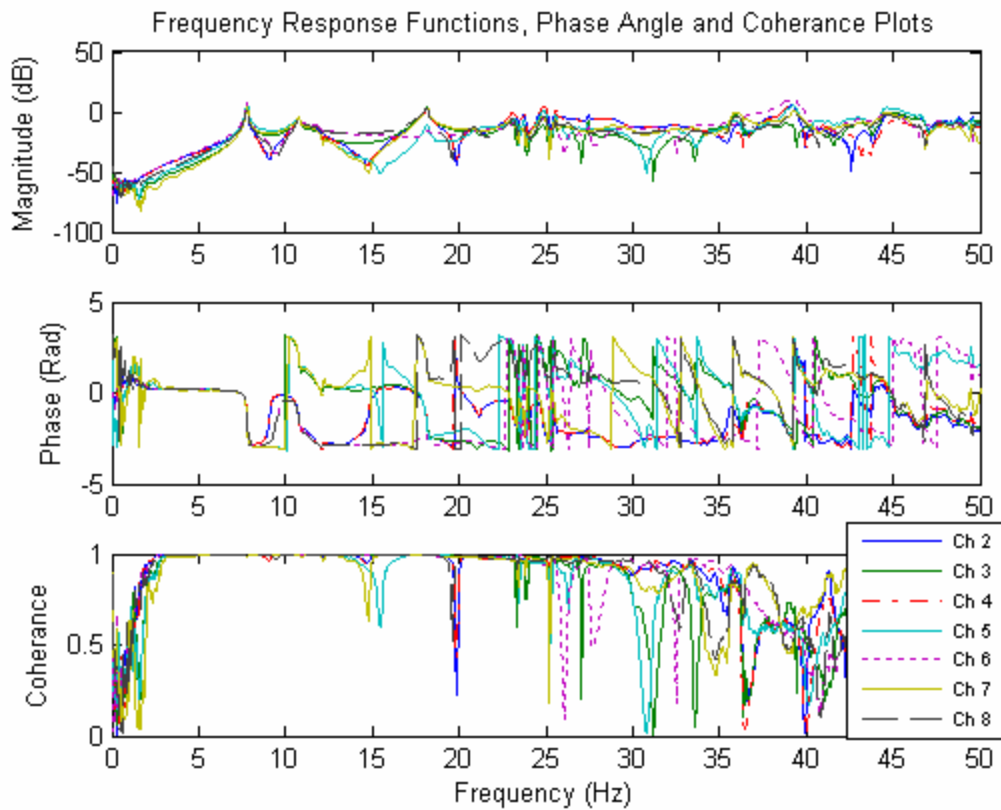
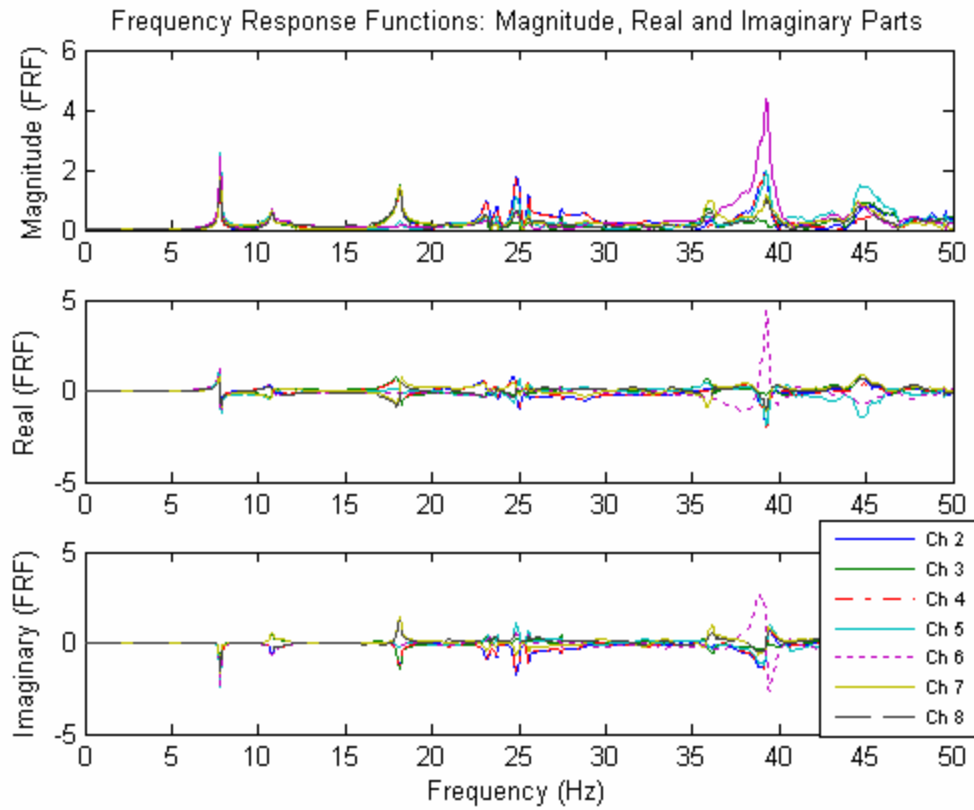

Single Span Floor- Stage 3- Bottom Chord Extensions Re-installed- Test 6a

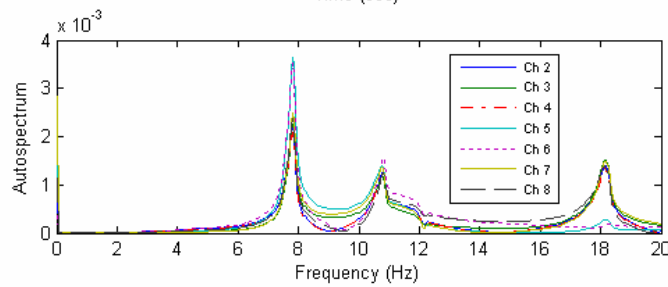
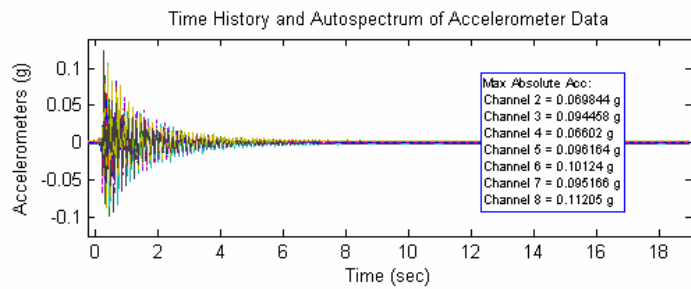
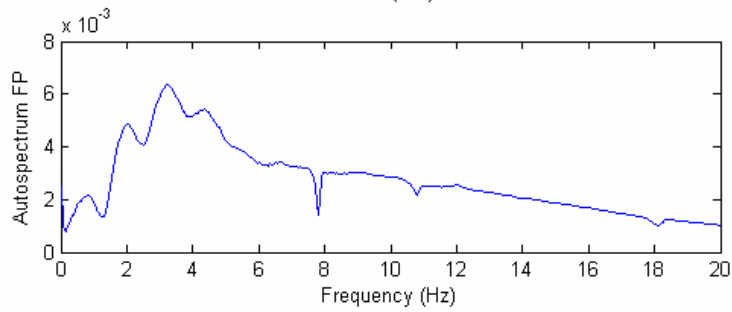
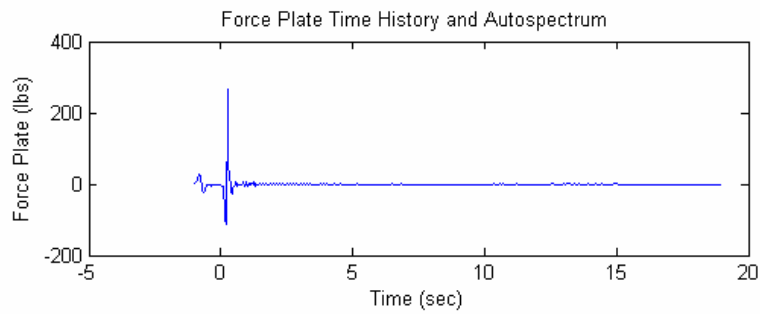
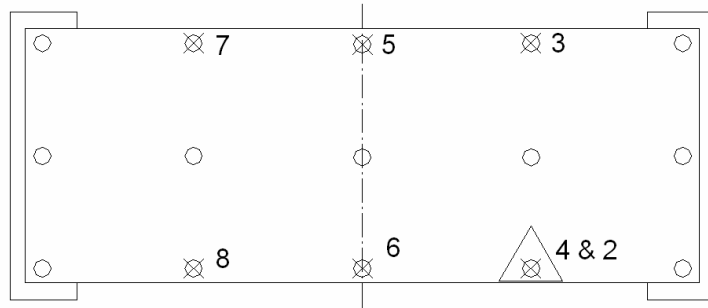

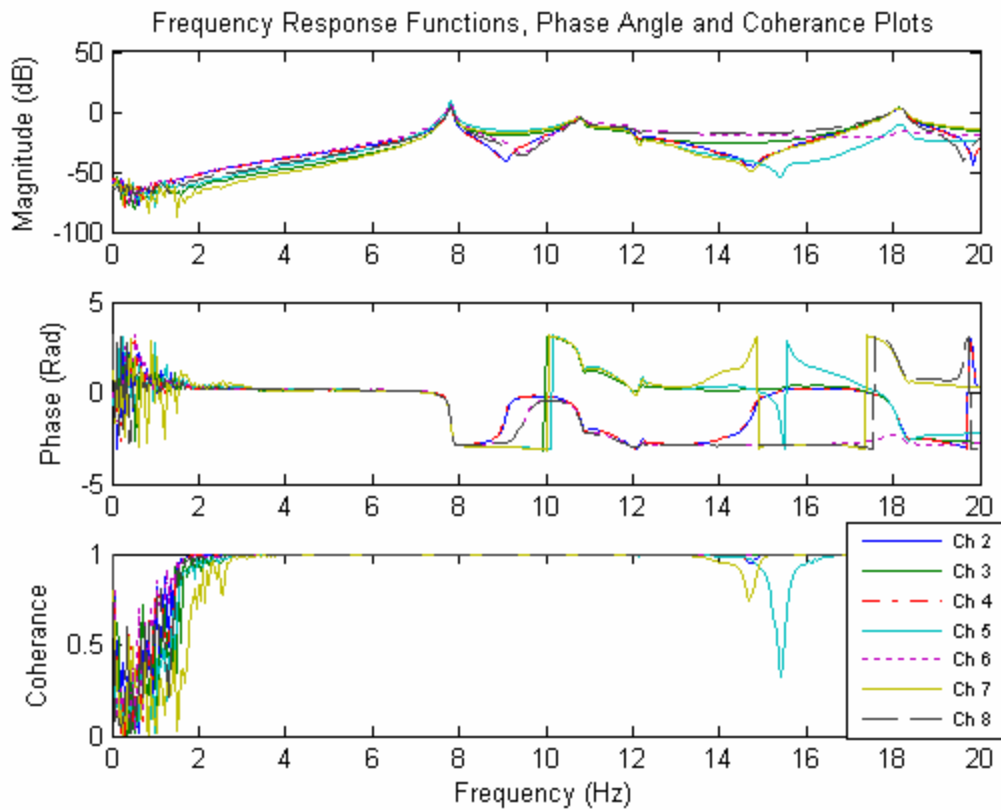
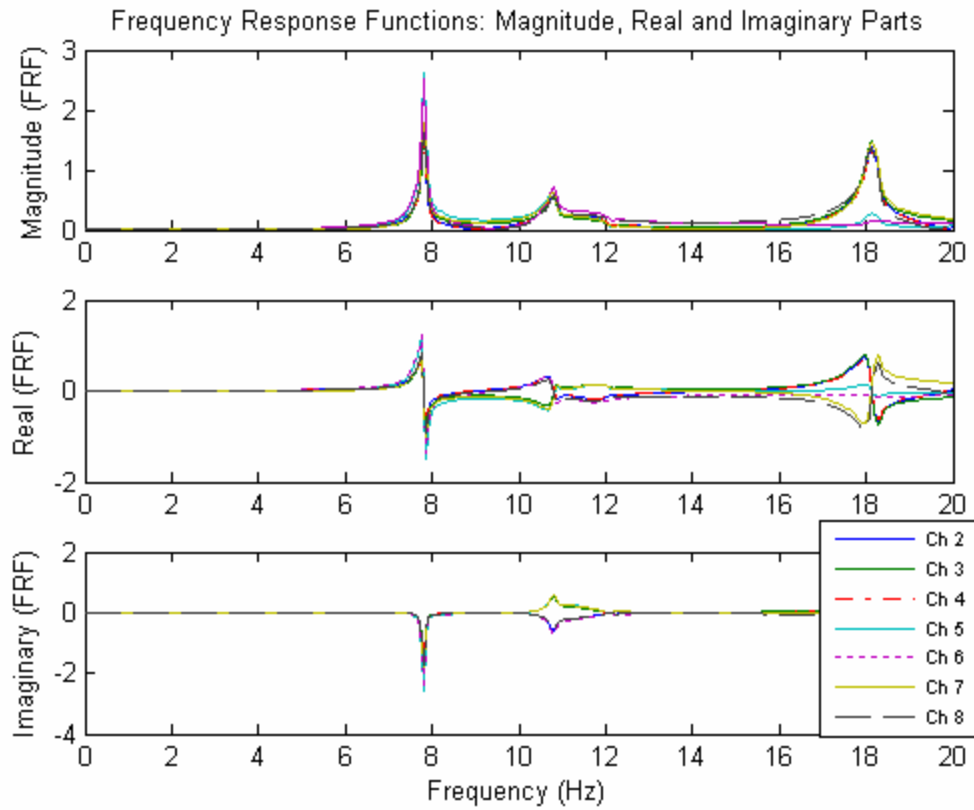

Single Span Floor- Stage 3- Bottom Chord Extensions Re-installed- Test 7
Walking

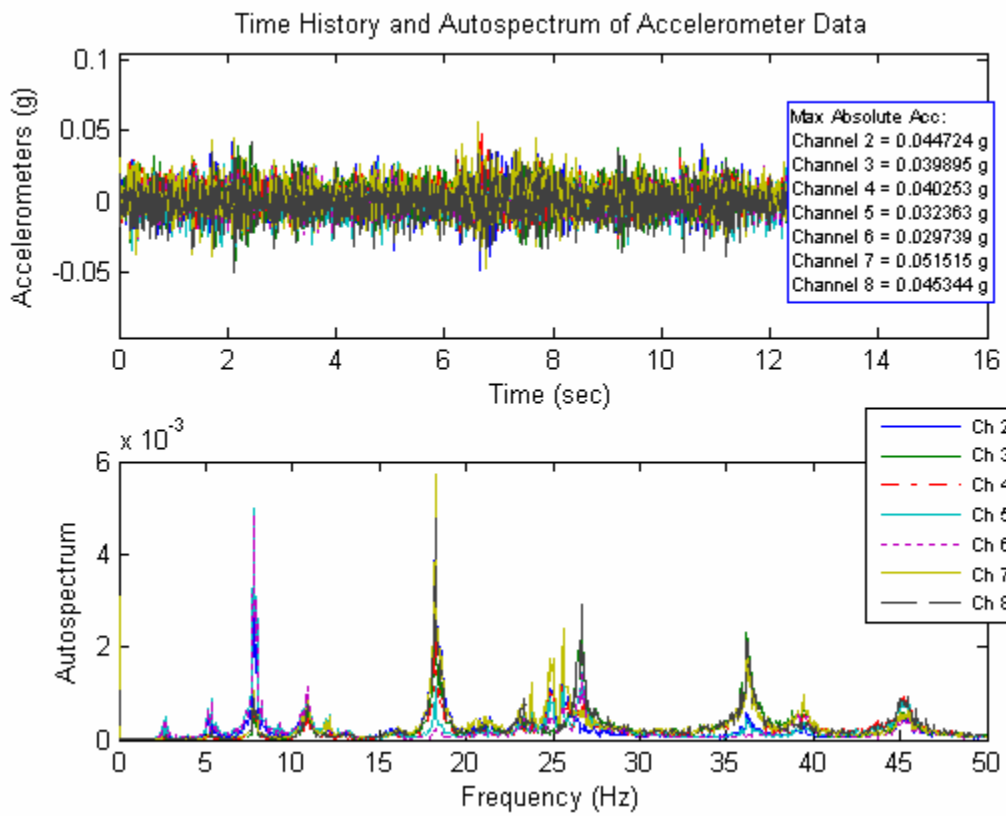
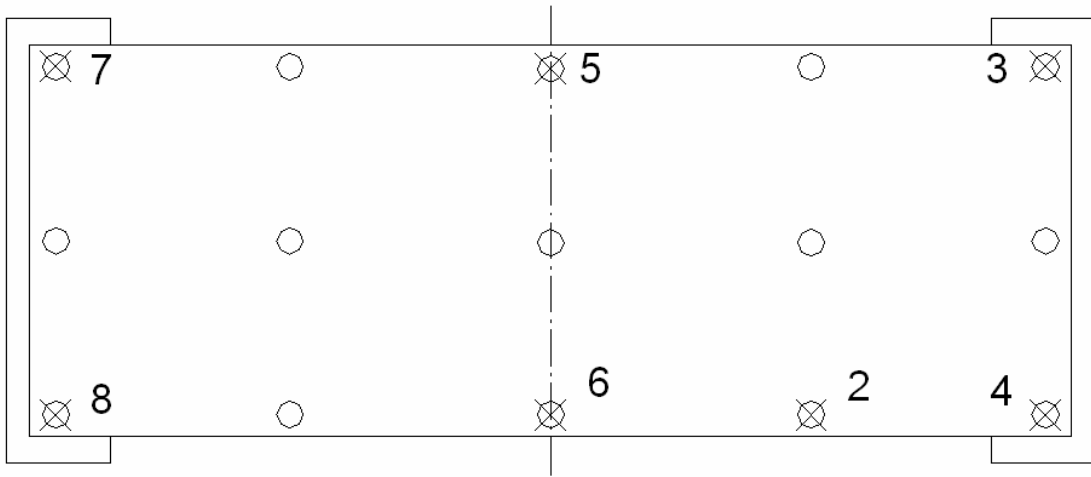

Single Span Floor- Stage 3- Bottom Chord Extensions Re-installed- Test 8

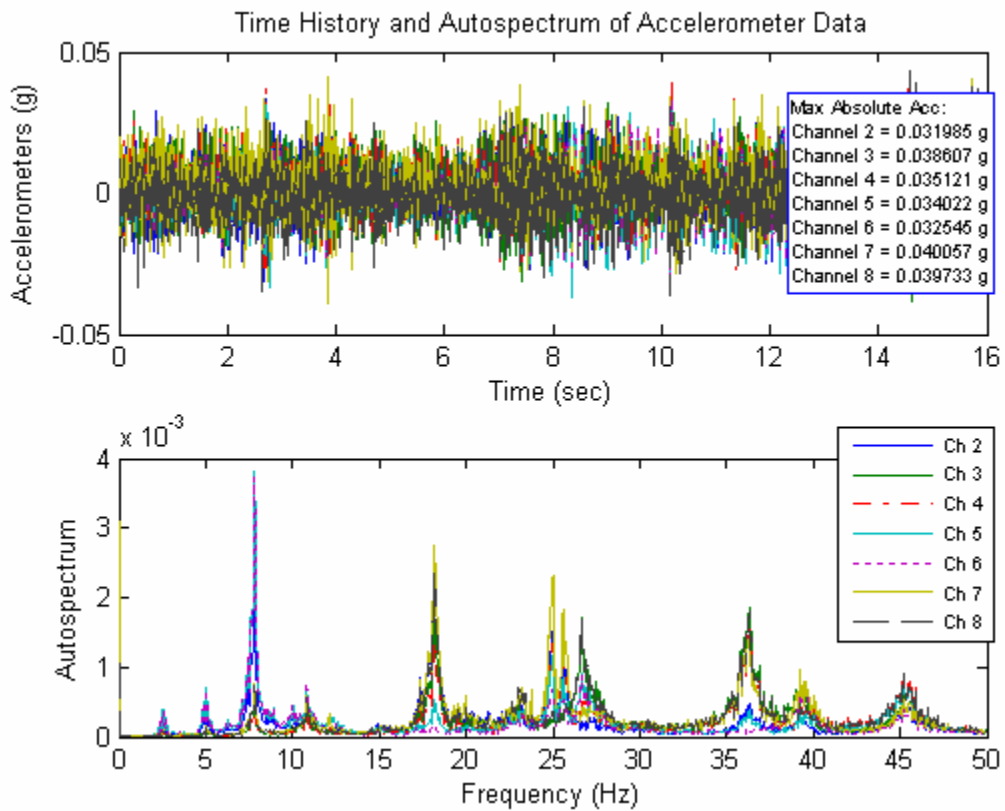
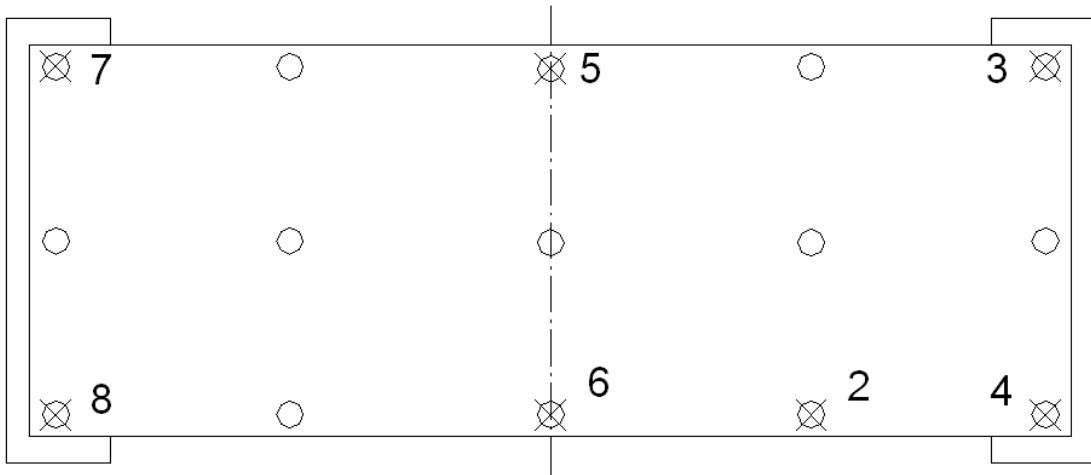

Single Span Floor- Stage 3- Bottom Chord Extensions Re-installed- Test 9

Marching not on FP

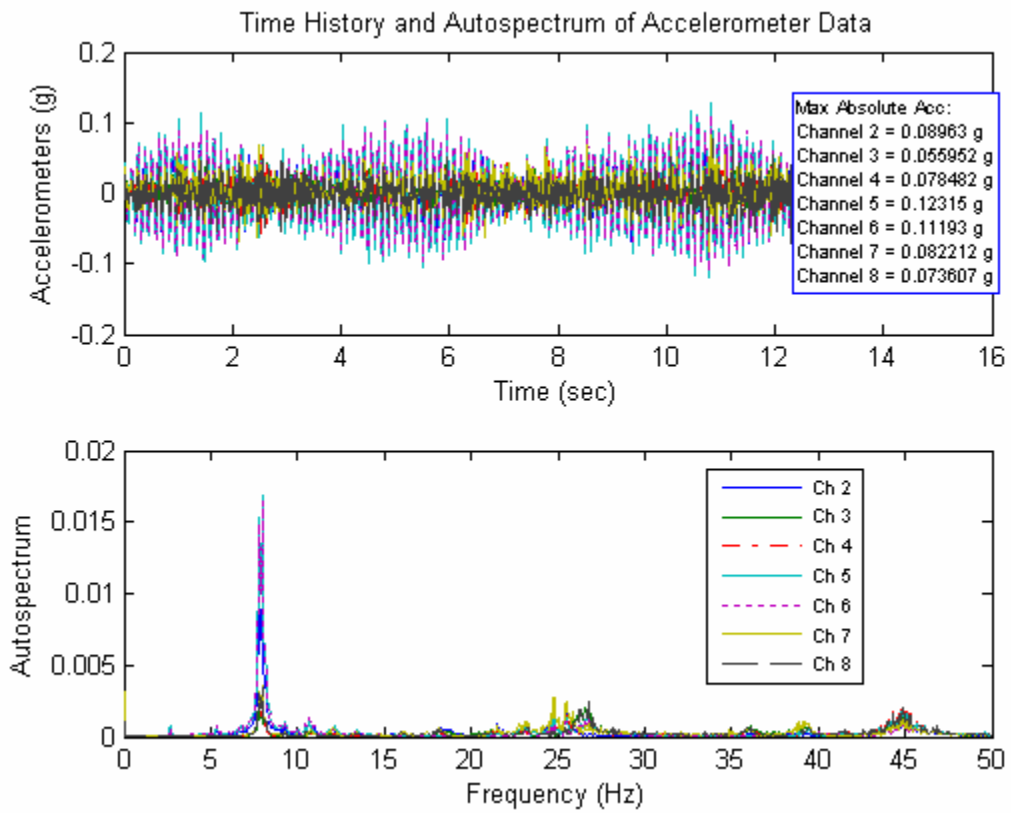
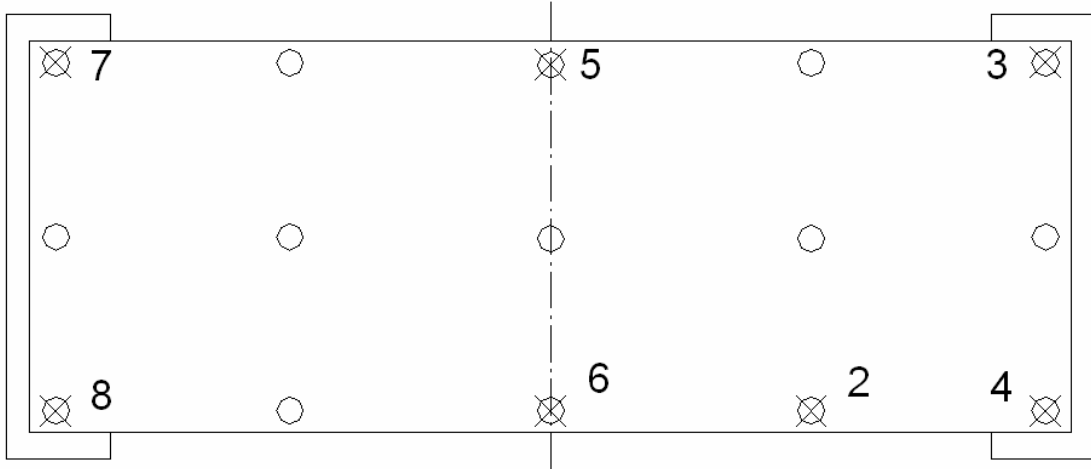

Single Span Floor- Stage 3- Bottom Chord Extensions Re-installed- Test 10

Marching not on FP

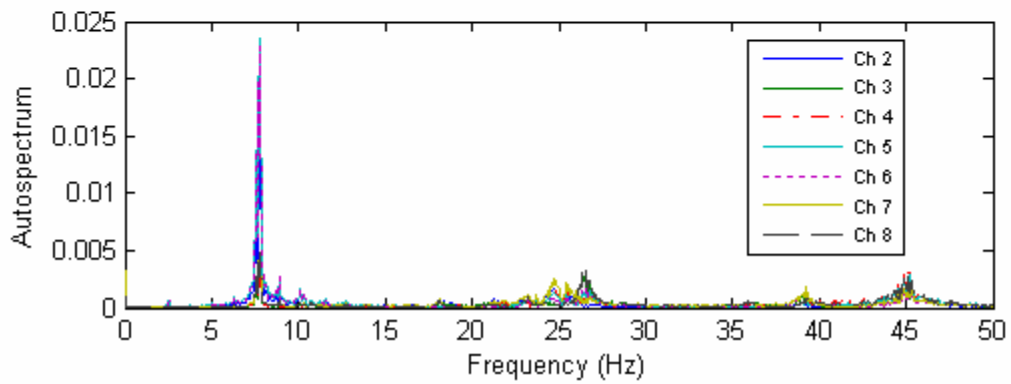
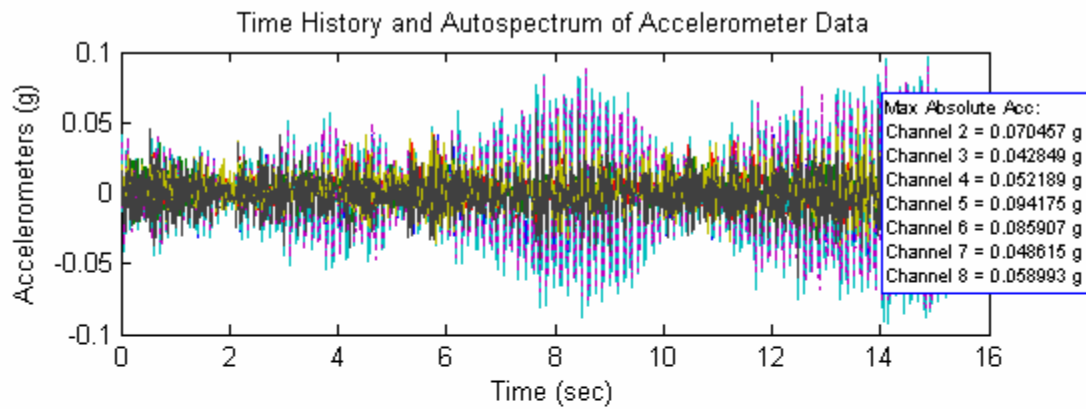
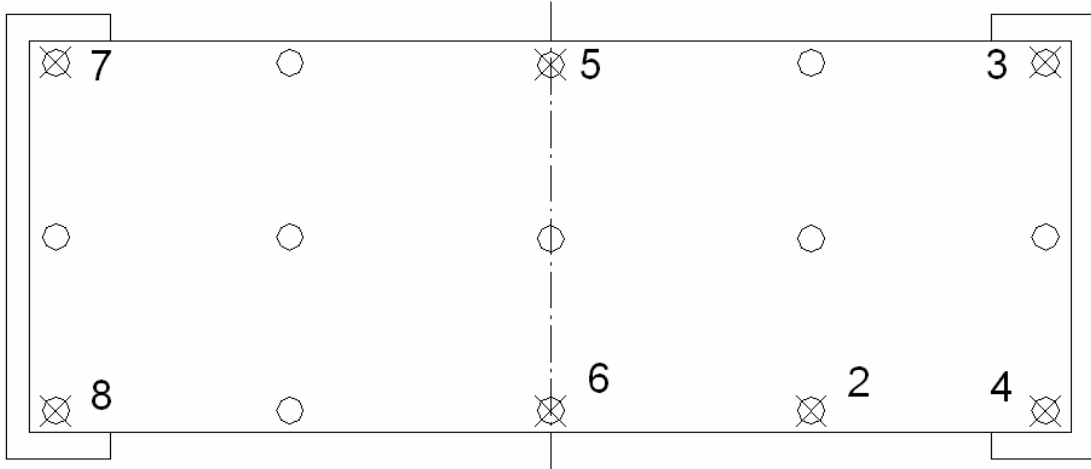

Single Span Floor- Stage 3- Bottom Chord Extensions Re-installed- Test 11 Marching on FP

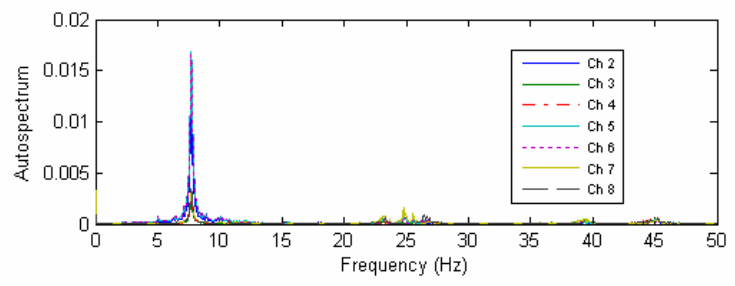
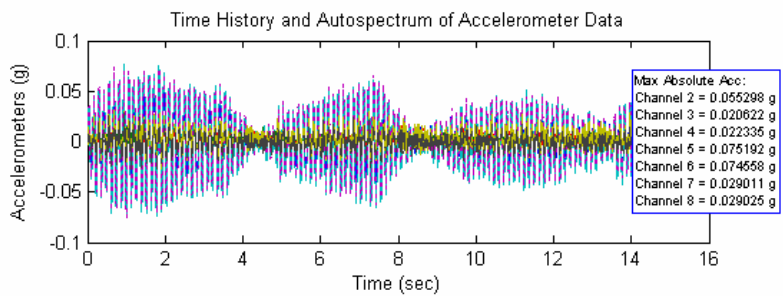
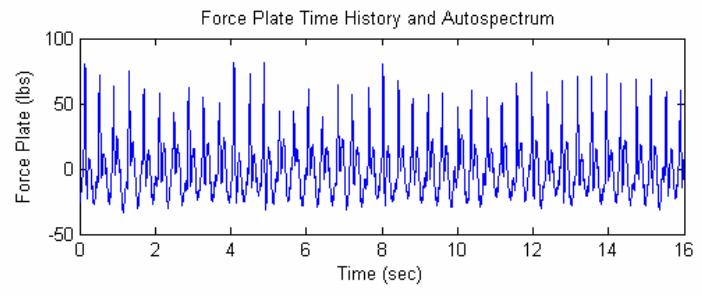
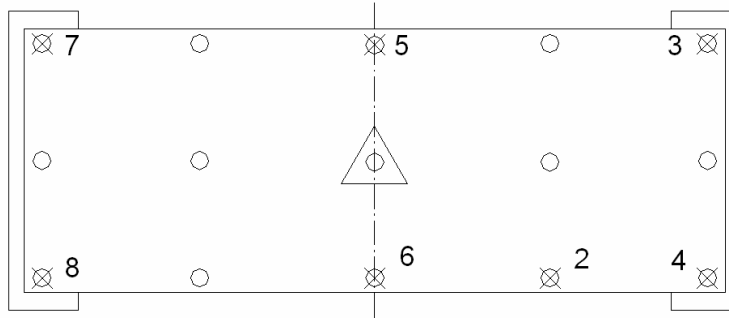

Single Span Floor- Stage 3- Bottom Chord Extensions Re-installed- Test 12 Marching on FP

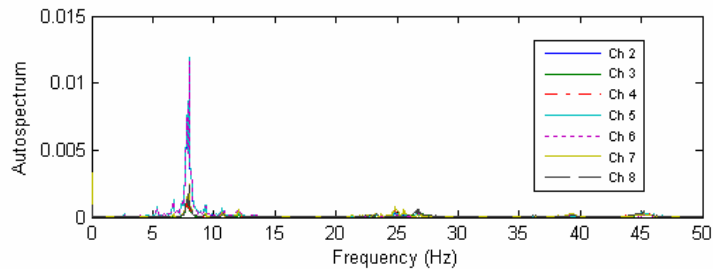
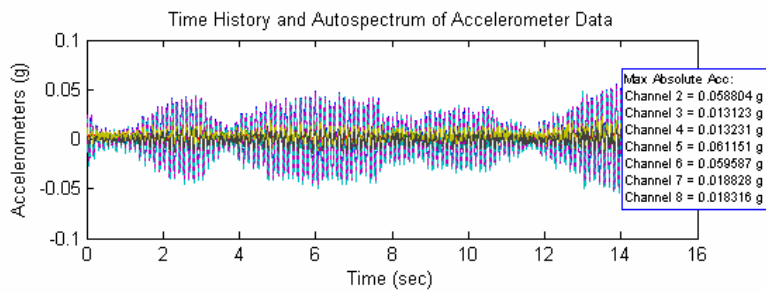
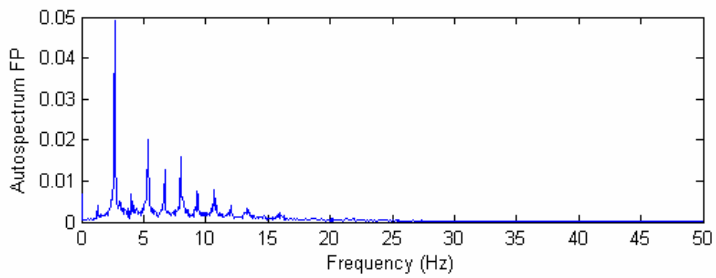
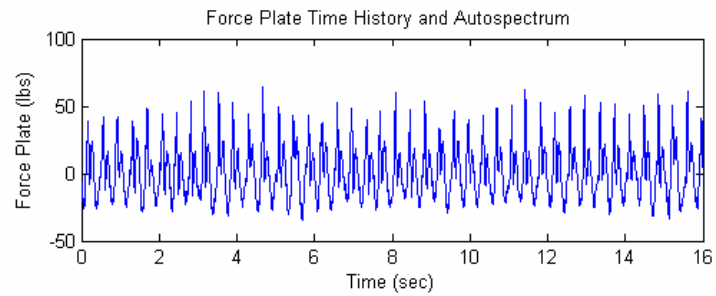
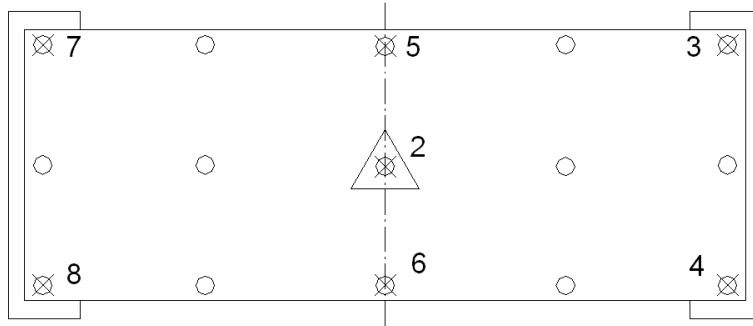

Single Span Floor- Stage 3- Bottom Chord Extensions Re-installed- Test 13

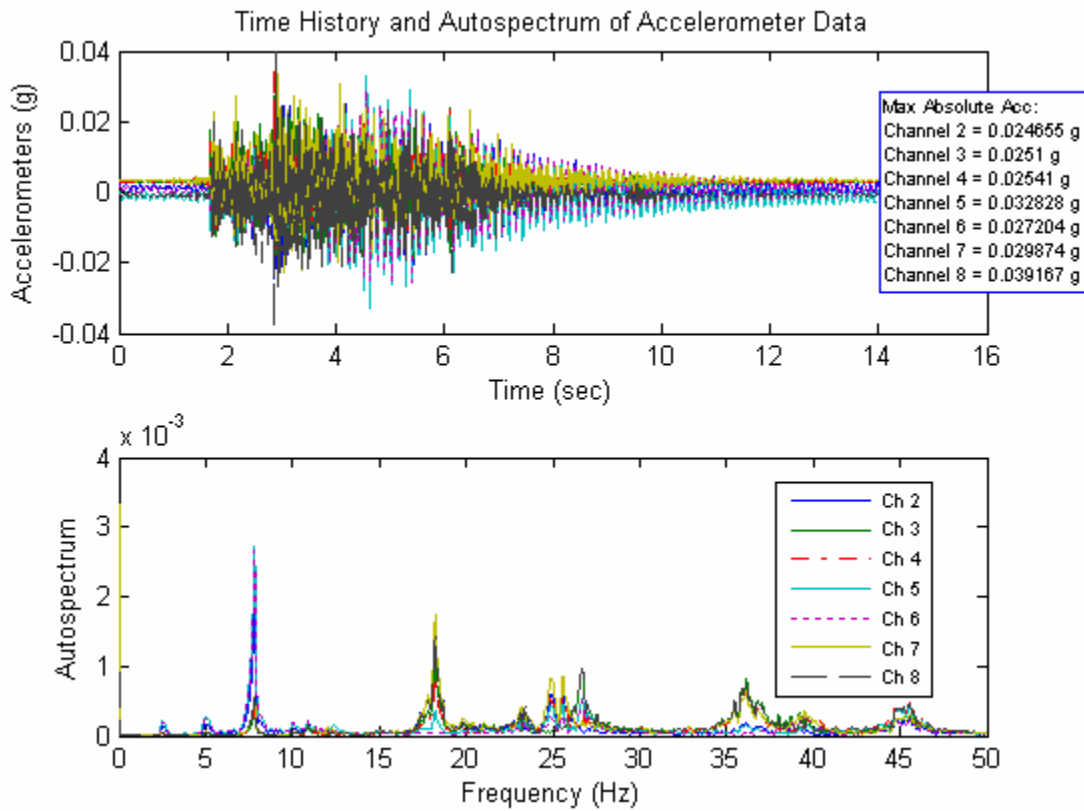
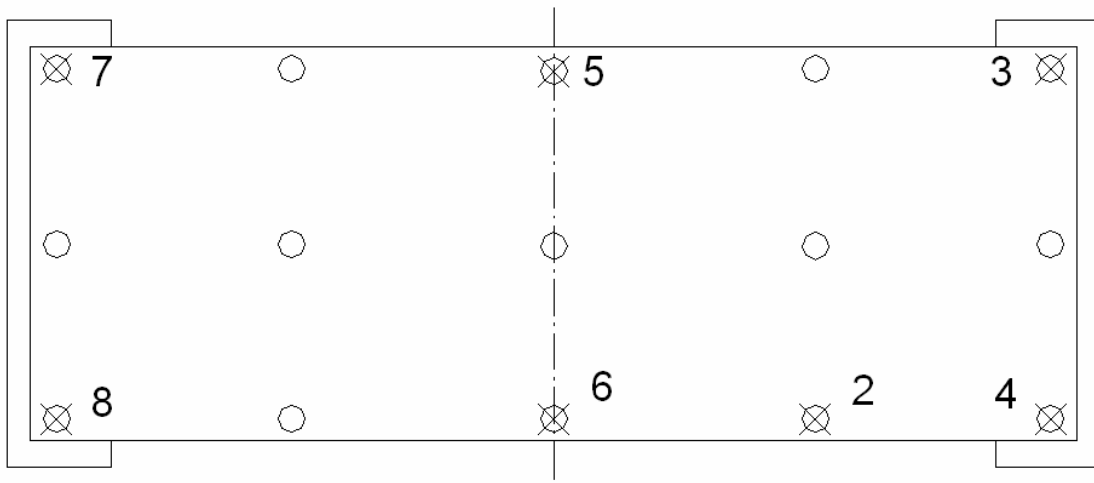

Single Span Floor- Stage 3- Bottom Chord Extensions Re-installed- Test 14

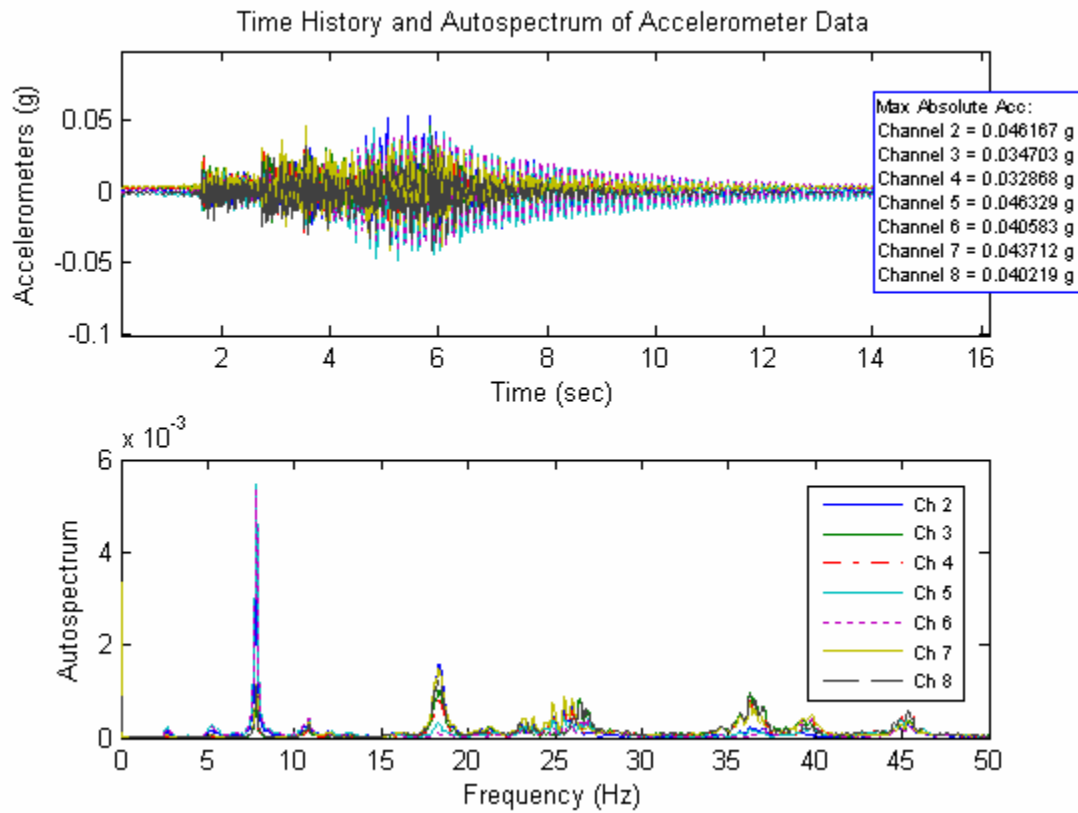
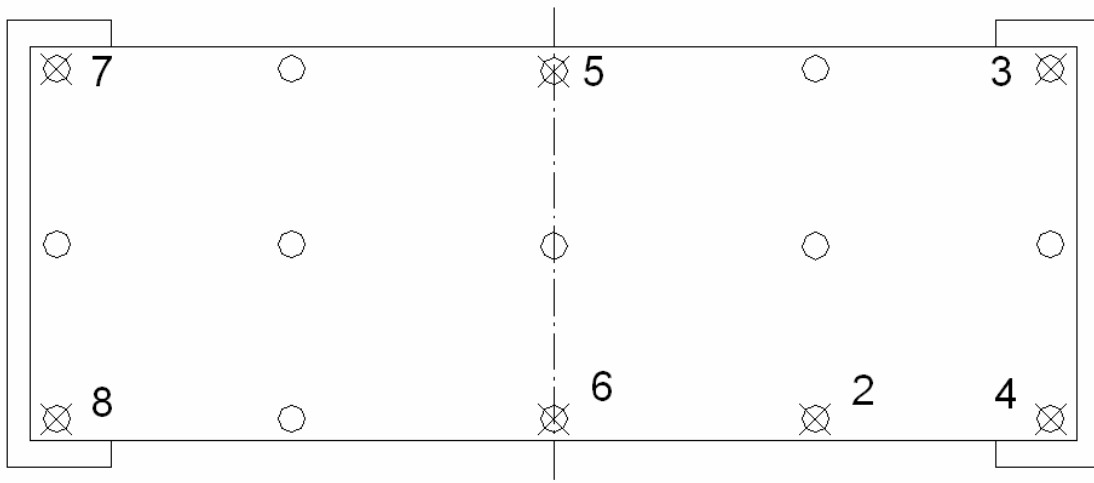

Single Span Floor- Stage 3- Bottom Chord Extensions Re-installed- Test 15
 4 People Walking Randomly

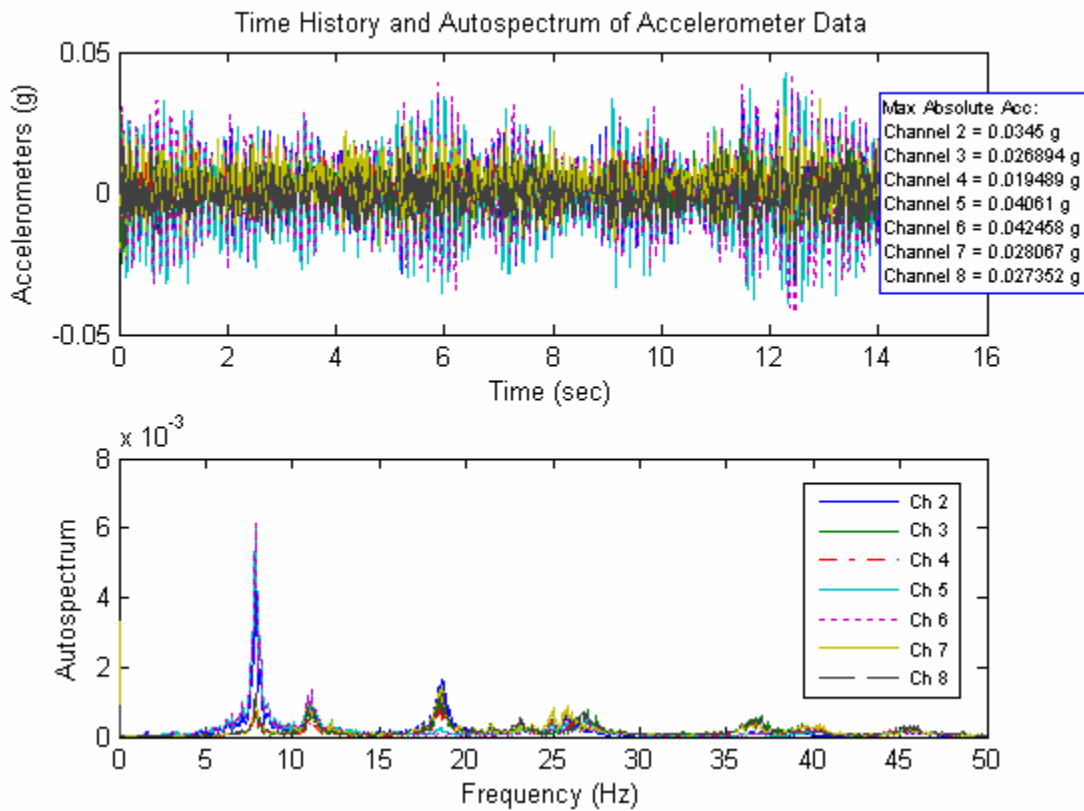
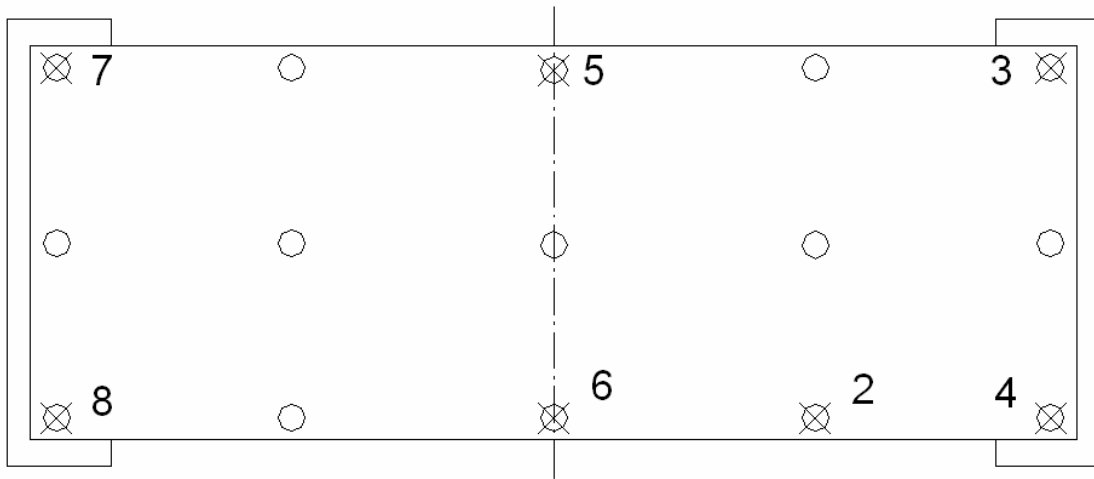

Single Span Floor- Stage 3- Bottom Chord Extensions Re-installed- Test 16
Shaker Calibration on Ground

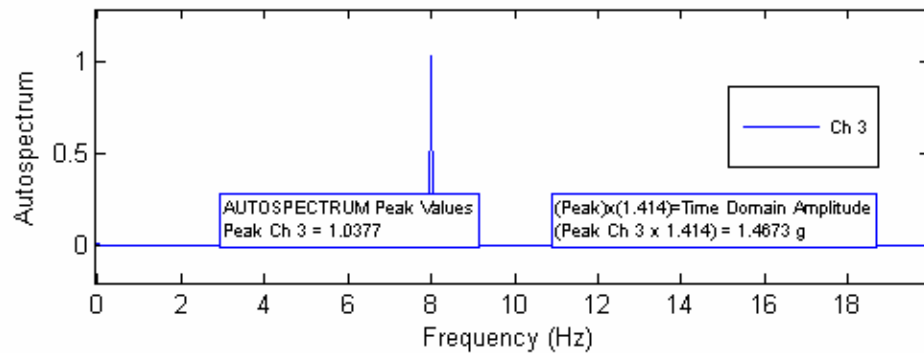
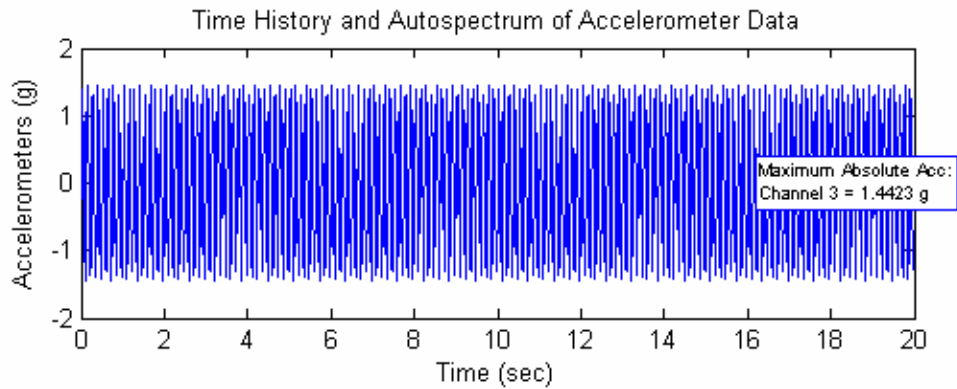
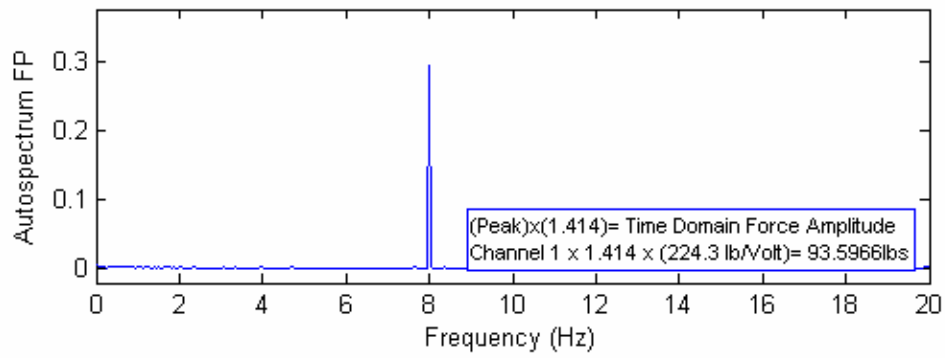
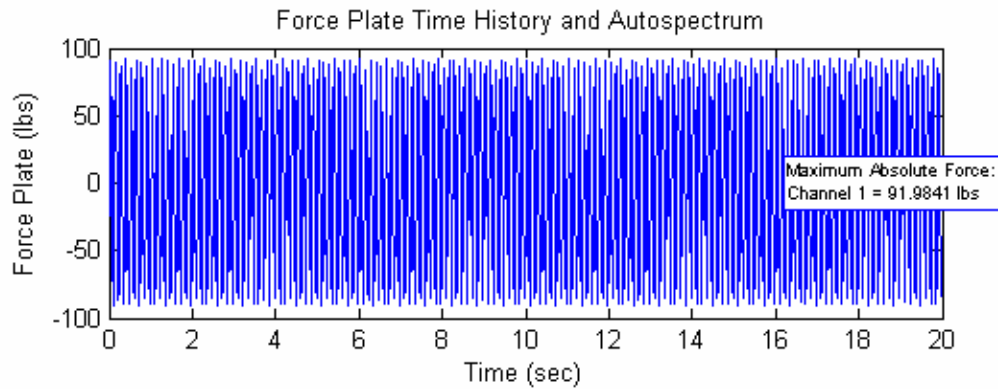

Single Span Floor- Stage 3- Bottom Chord Extensions Re-installed- Test 17
Shaker Calibration on Ground

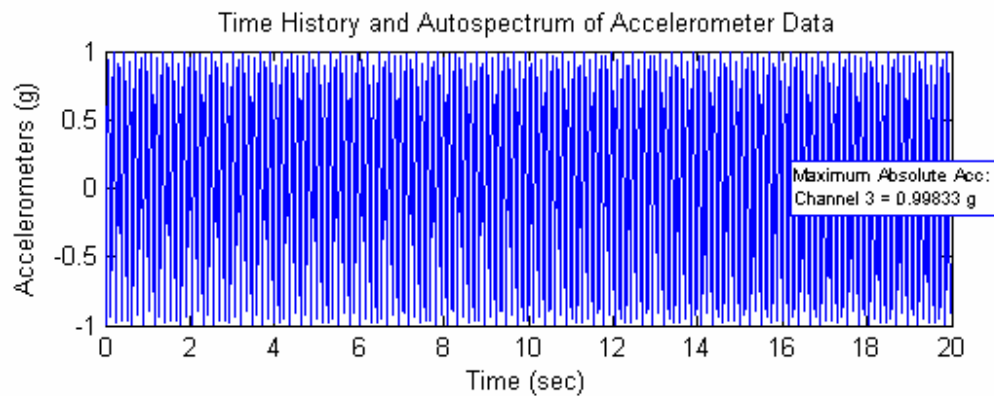
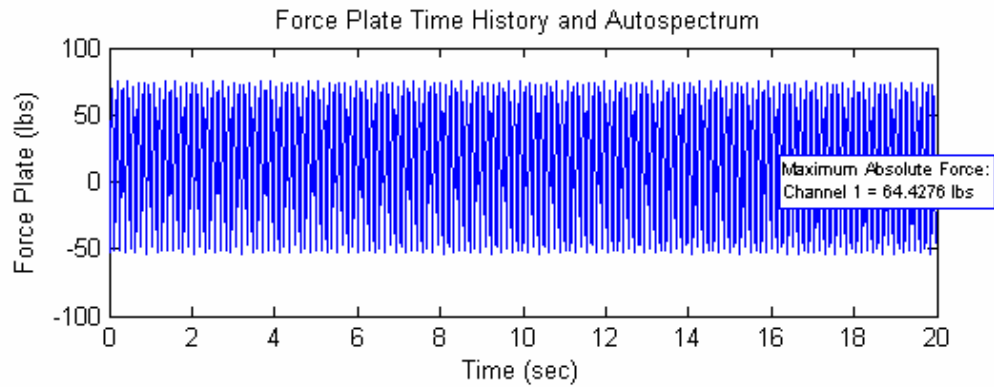

Single Span Floor- Stage 3- Bottom Chord Extensions Re-installed- Test 18

Shaker Calibration on Ground

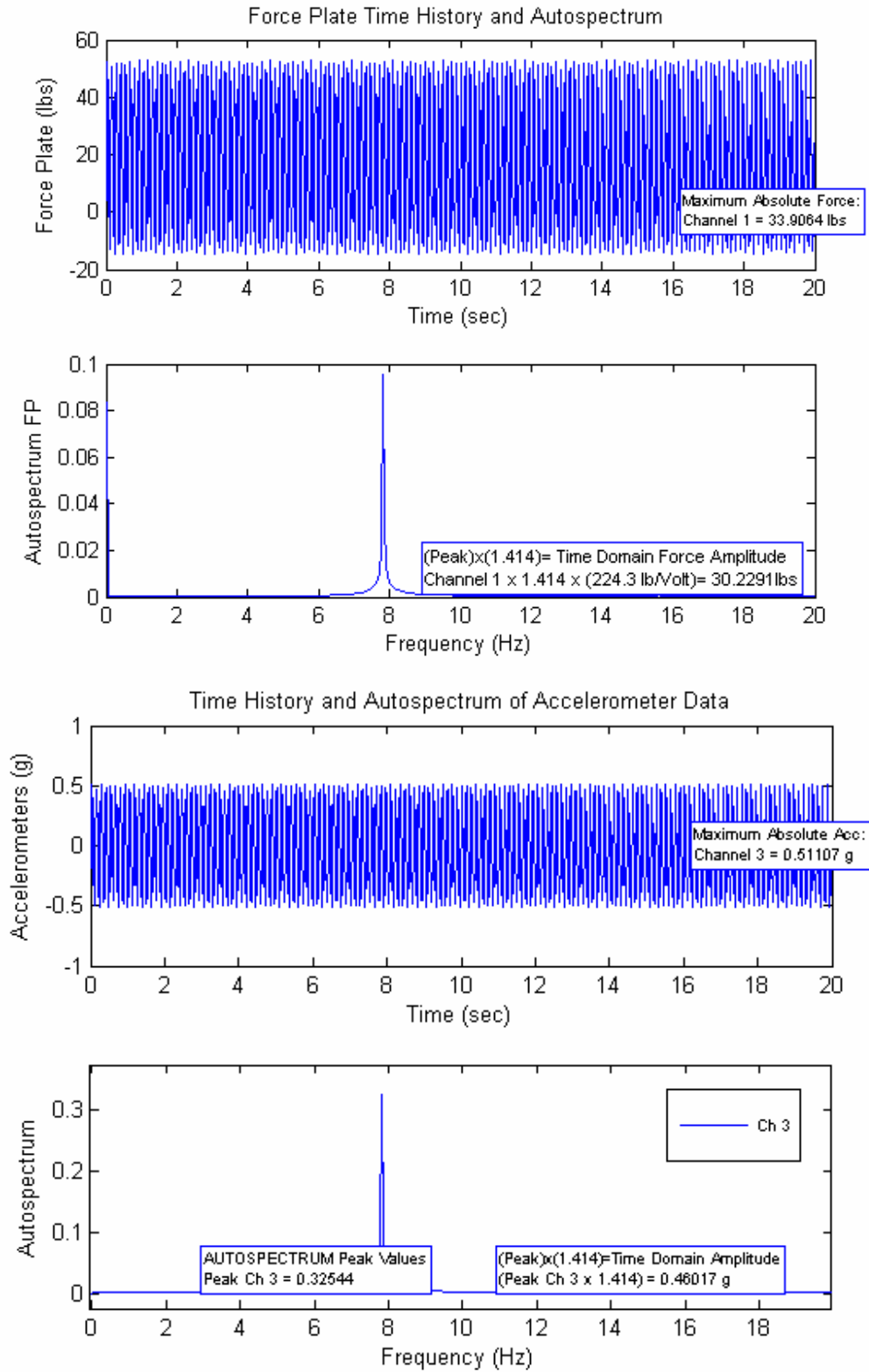

Single Span Floor- Stage 3- Bottom Chord Extensions Re-installed- Test 19
Shaker Calibration on Ground

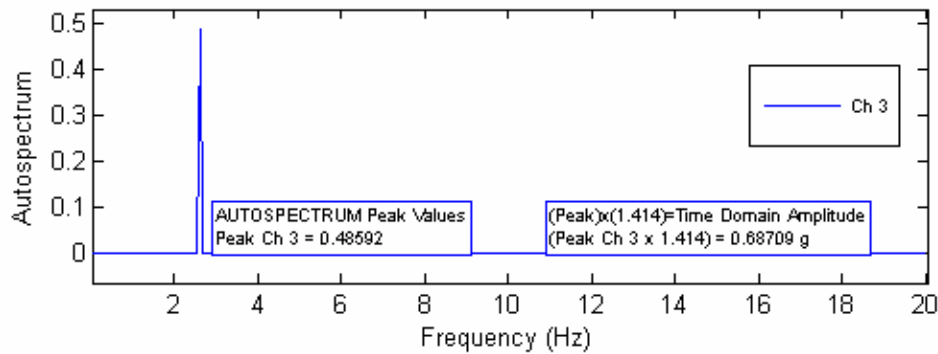
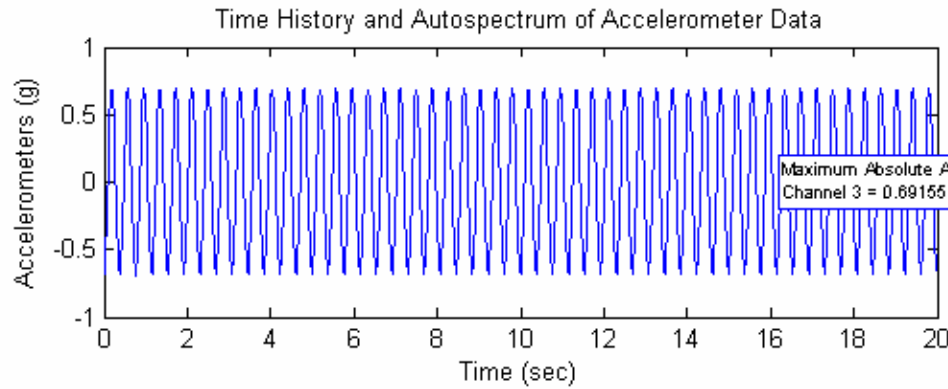
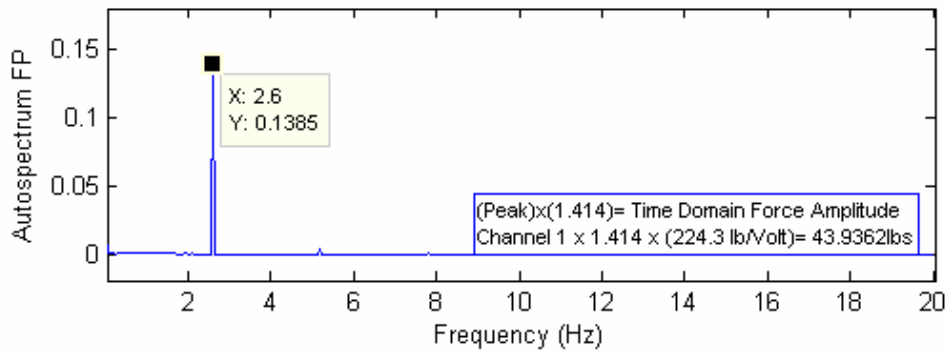
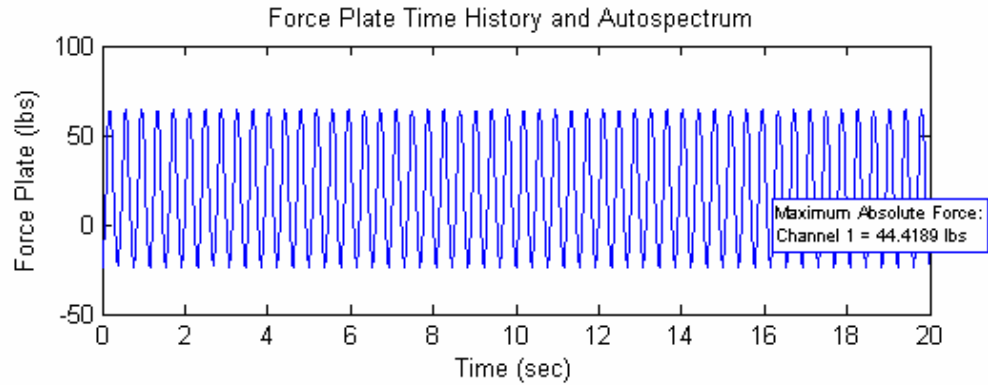

Single Span Floor- Stage 3- Bottom Chord Extensions Re-installed- Test 20
Shaker Calibration on Ground

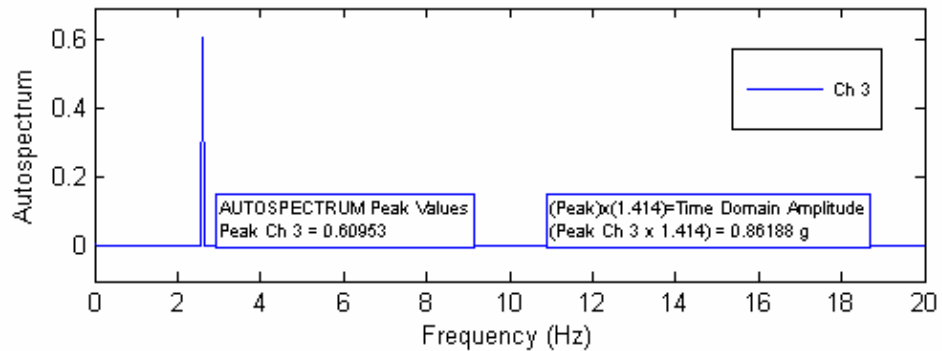
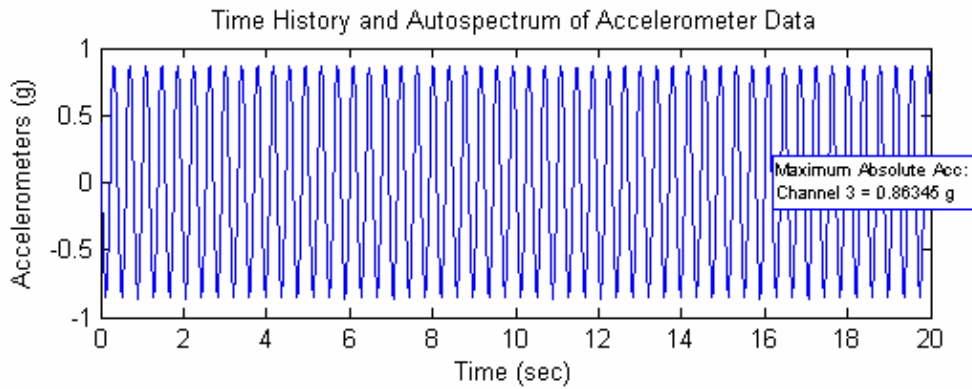
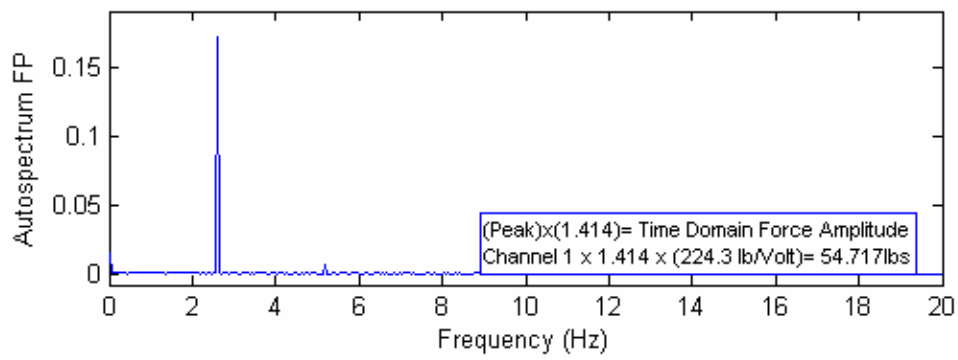
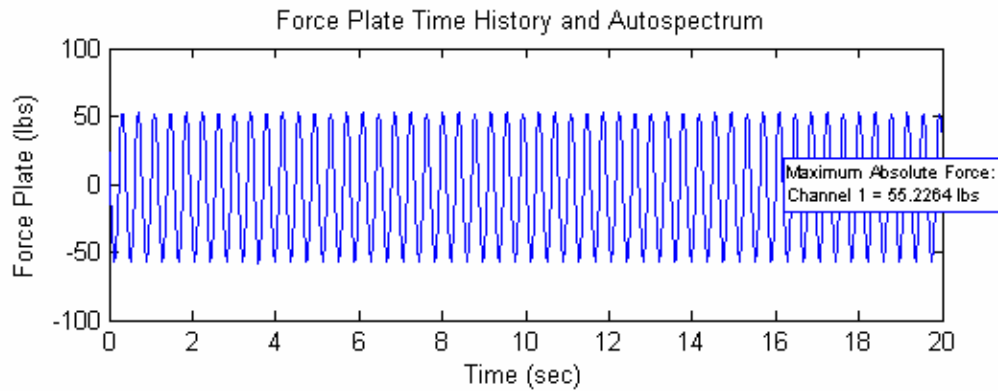

Single Span Floor- Stage 3- Bottom Chord Extensions Re-installed- Test 21

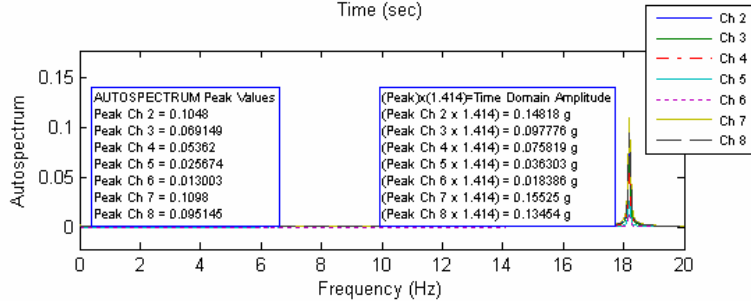
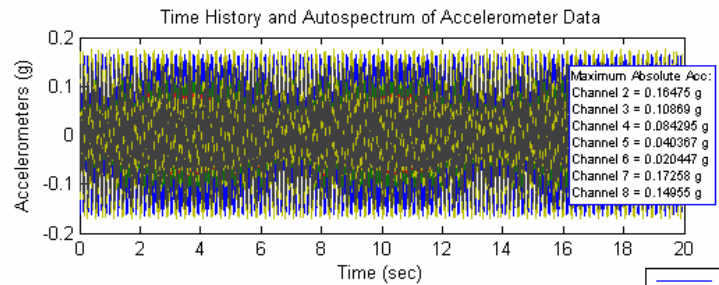
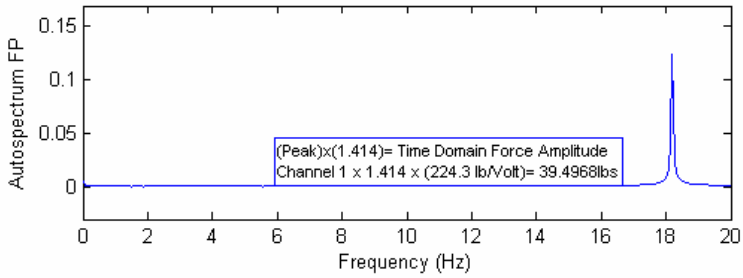
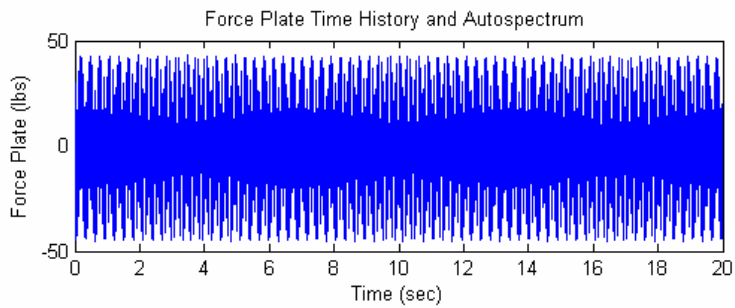
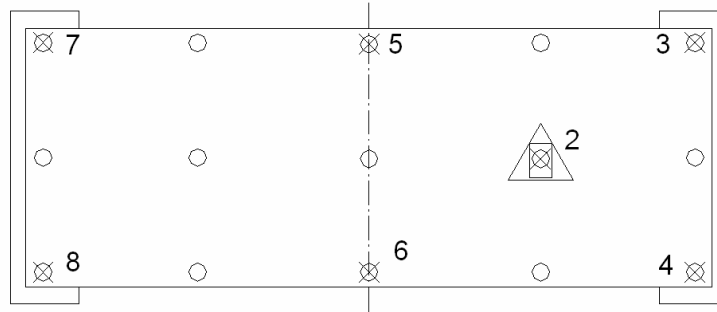

Single Span Floor- Stage 3- Bottom Chord Extensions Re-installed- Test 23

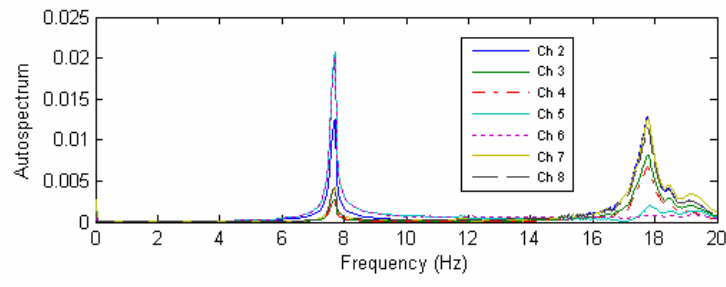
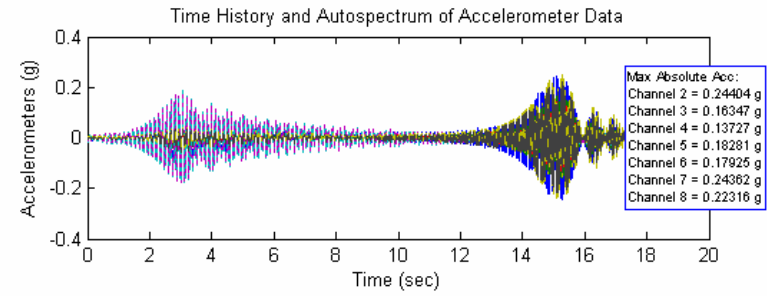
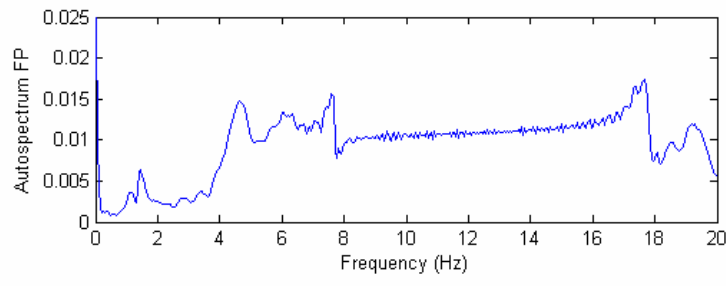
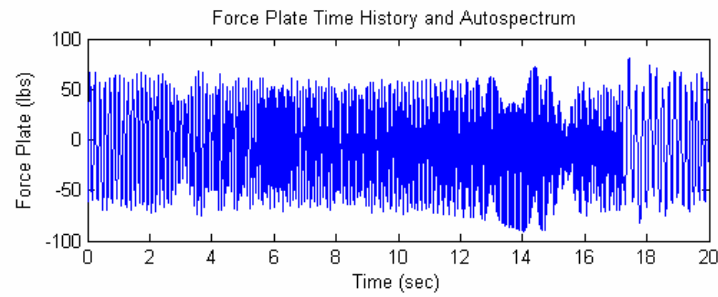
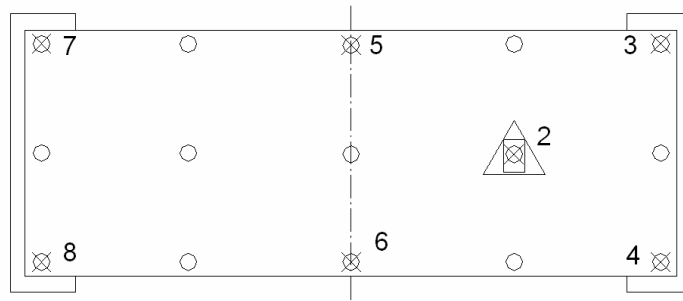

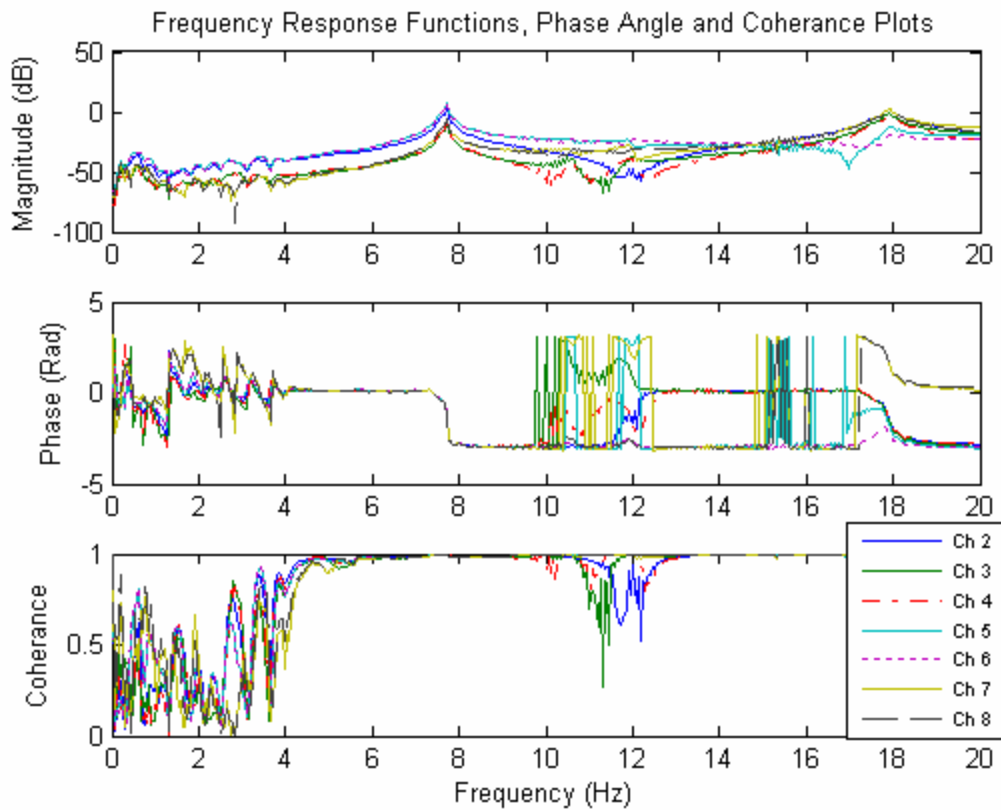
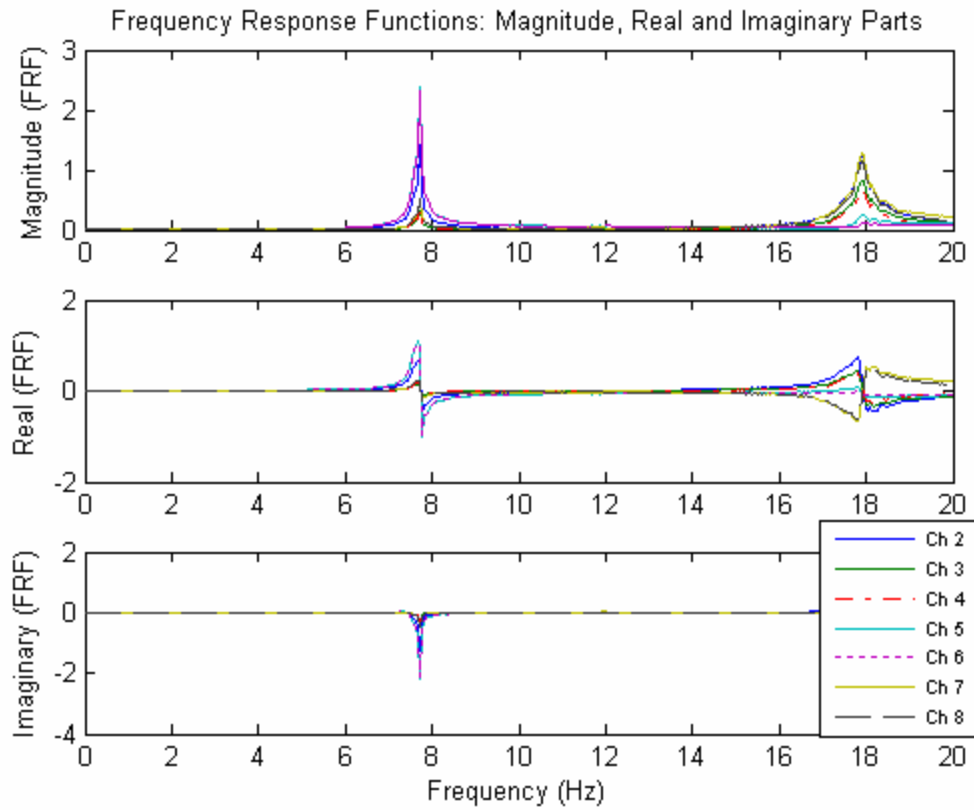

Single Span Floor- Stage 3- Bottom Chord Extensions Re-installed- Test 24

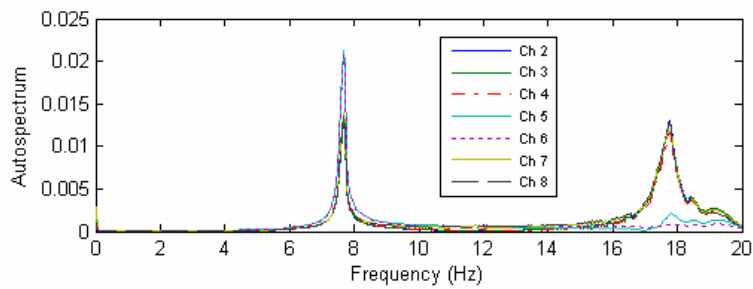
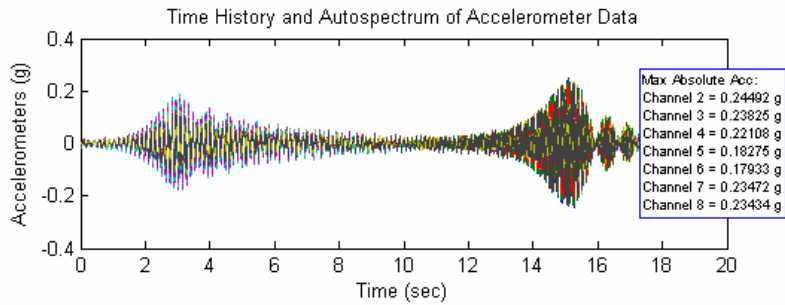
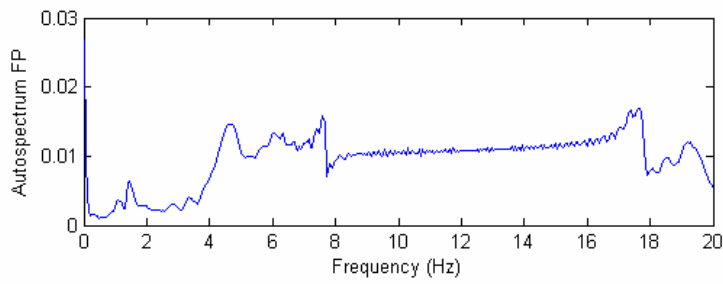
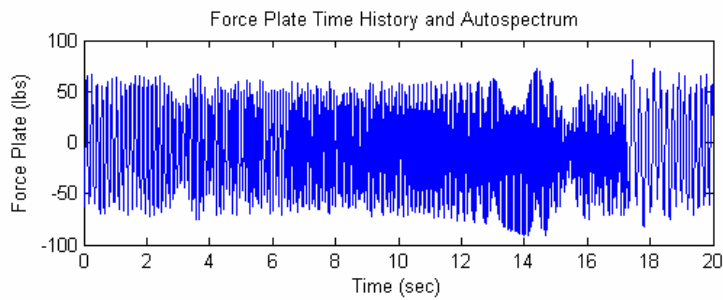
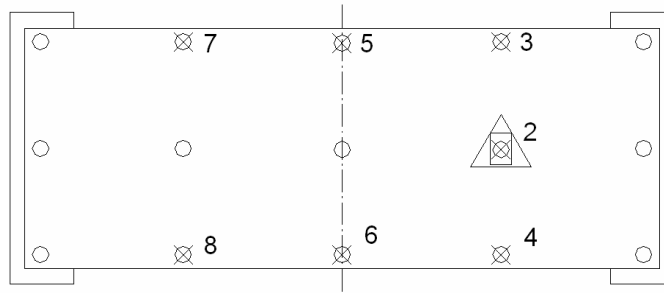

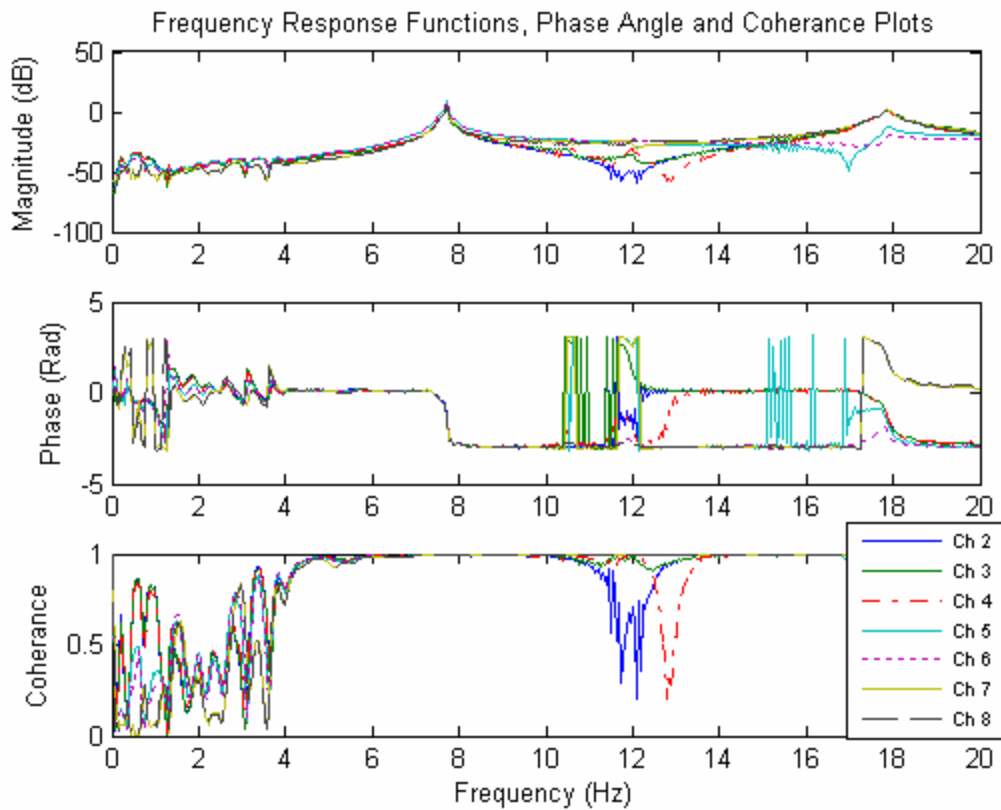
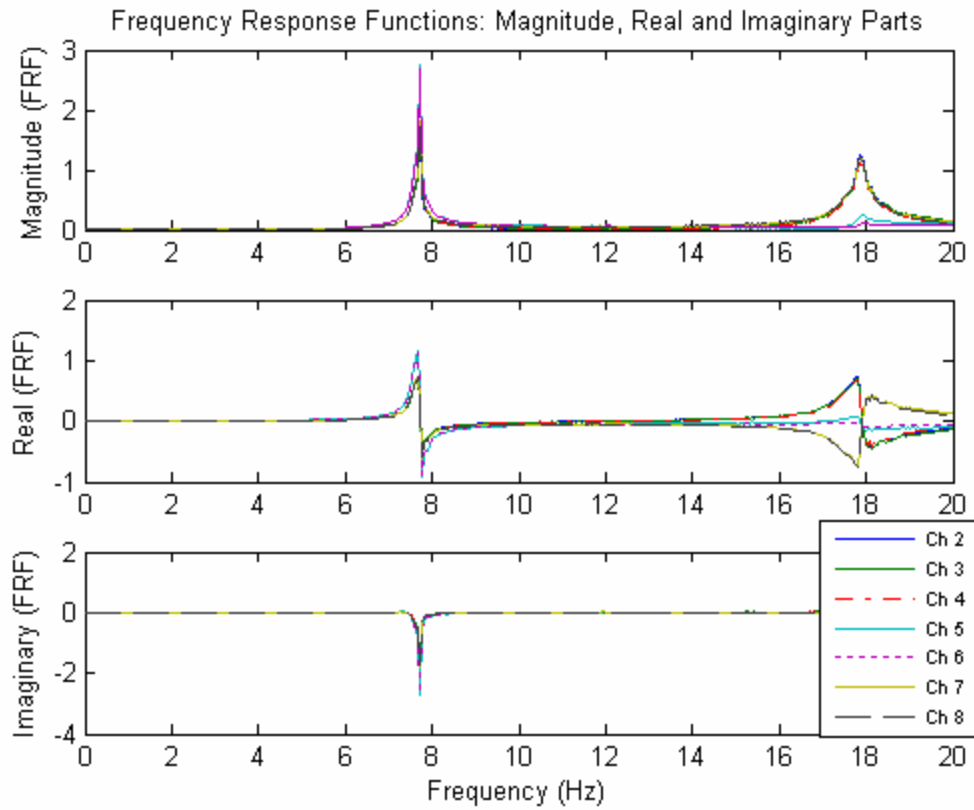

Single Span Floor- Stage 3- Bottom Chord Extensions Re-installed- Test 25

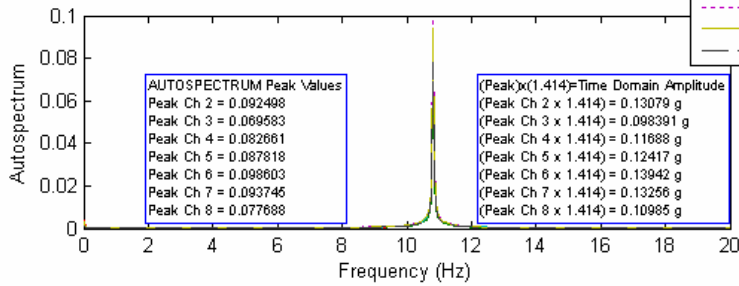
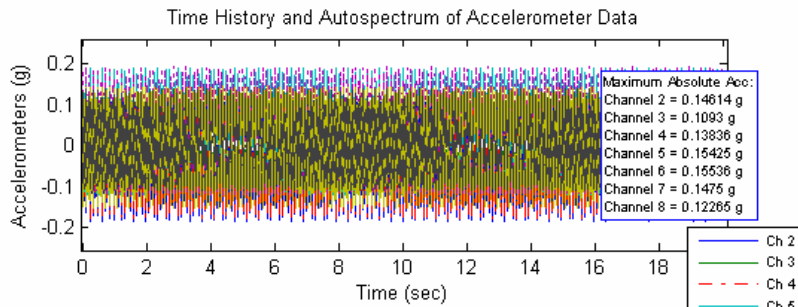
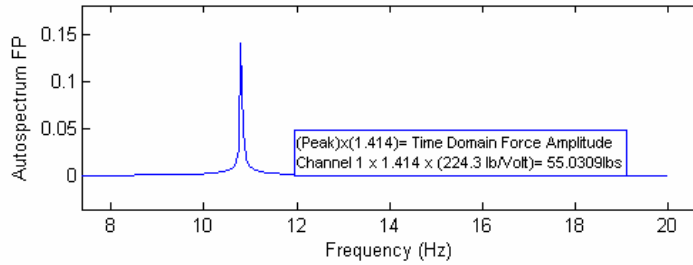
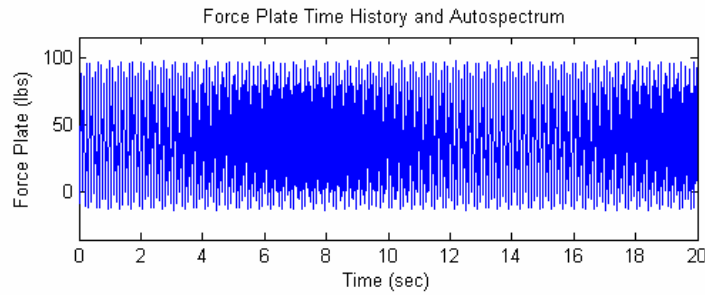
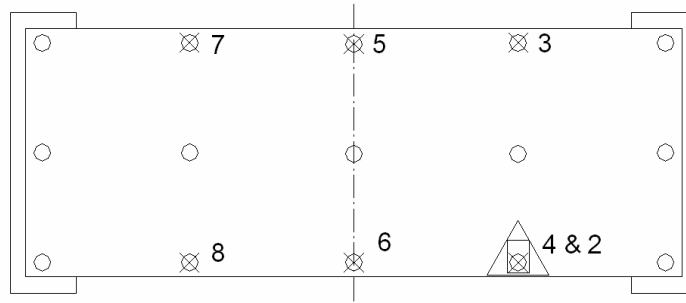

Single Span Floor- Stage 3- Bottom Chord Extensions Re-installed- Test 26

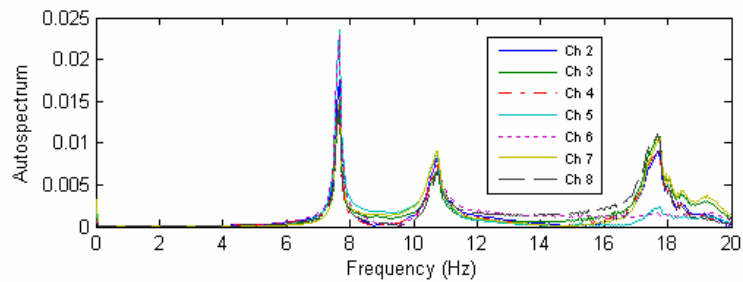
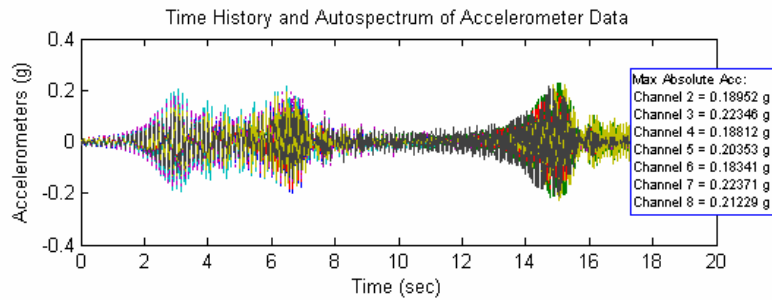
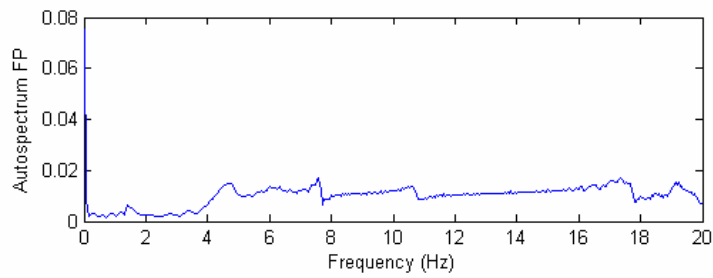
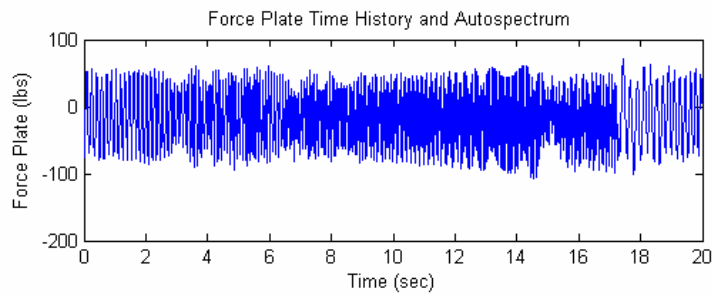
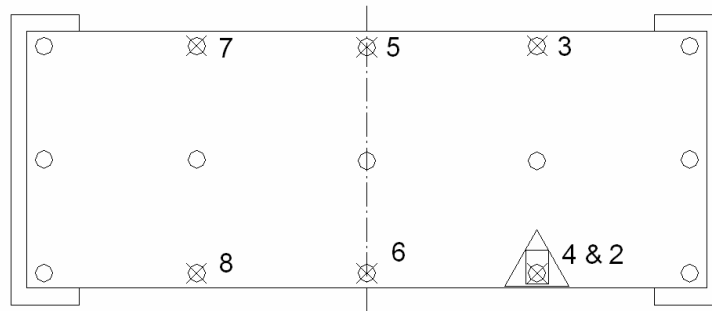

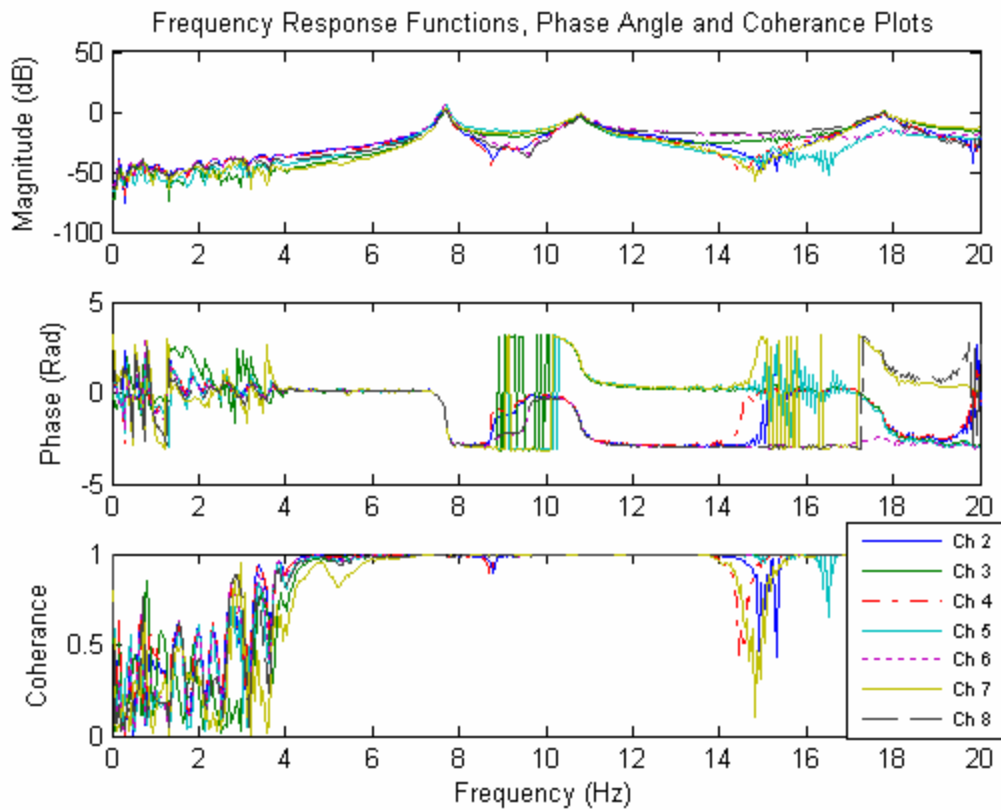
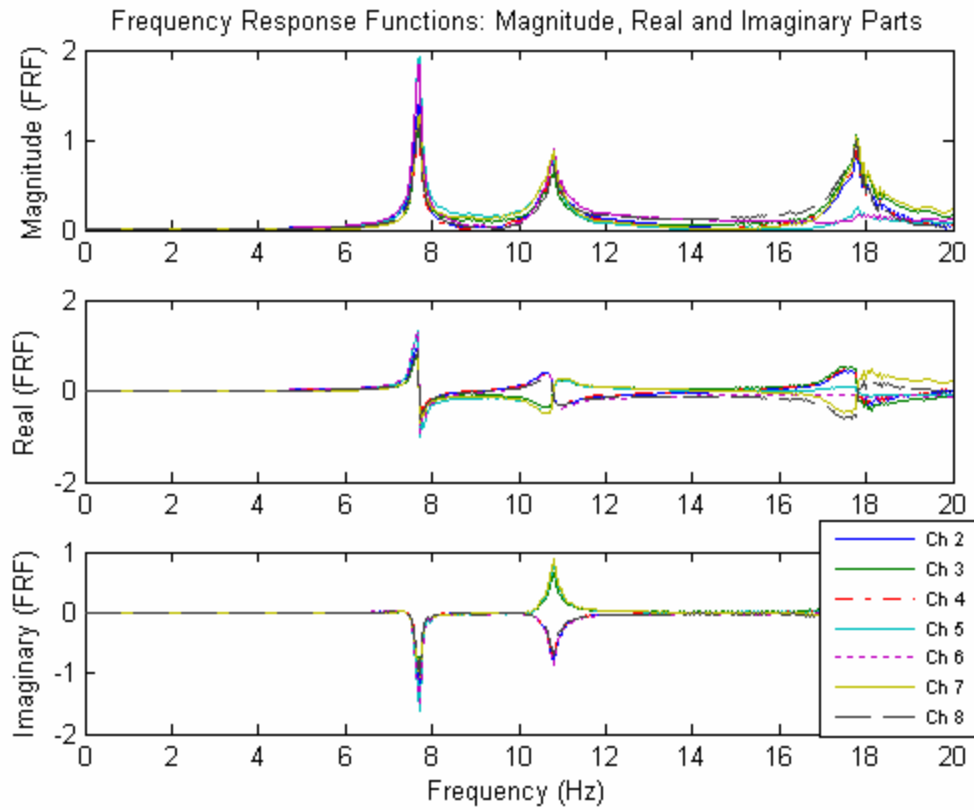

Single Span Floor- Stage 3- Bottom Chord Extensions Re-installed- Test 27

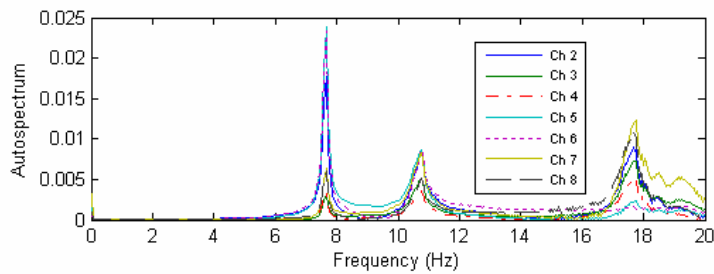
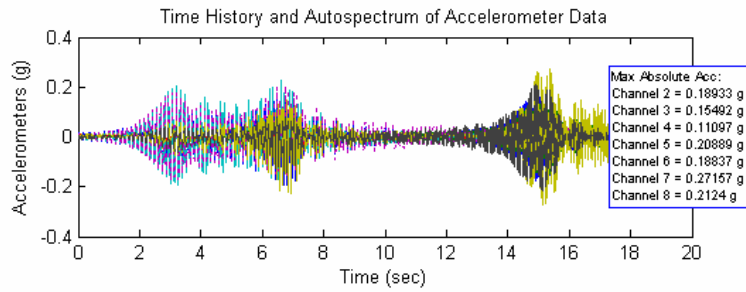
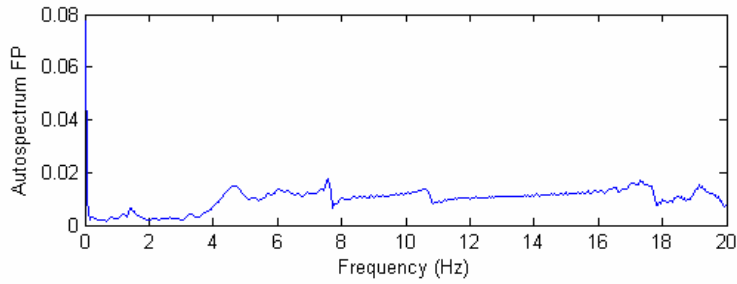
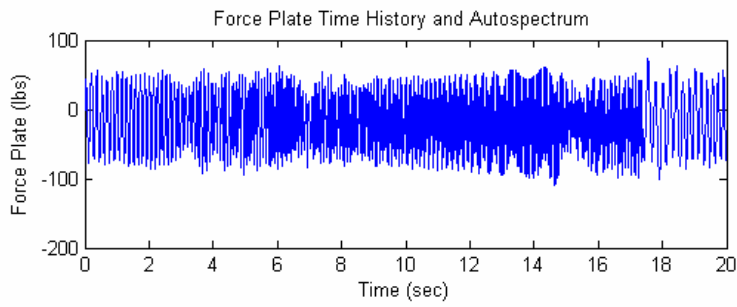
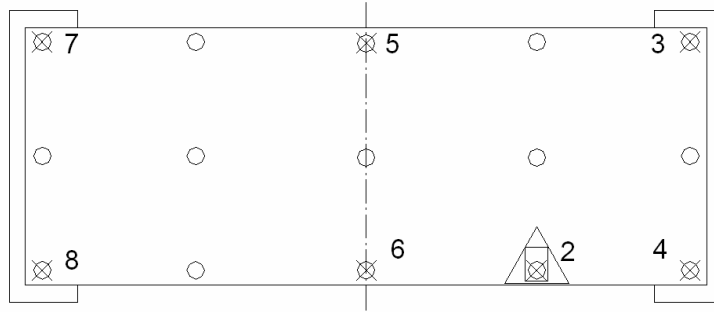

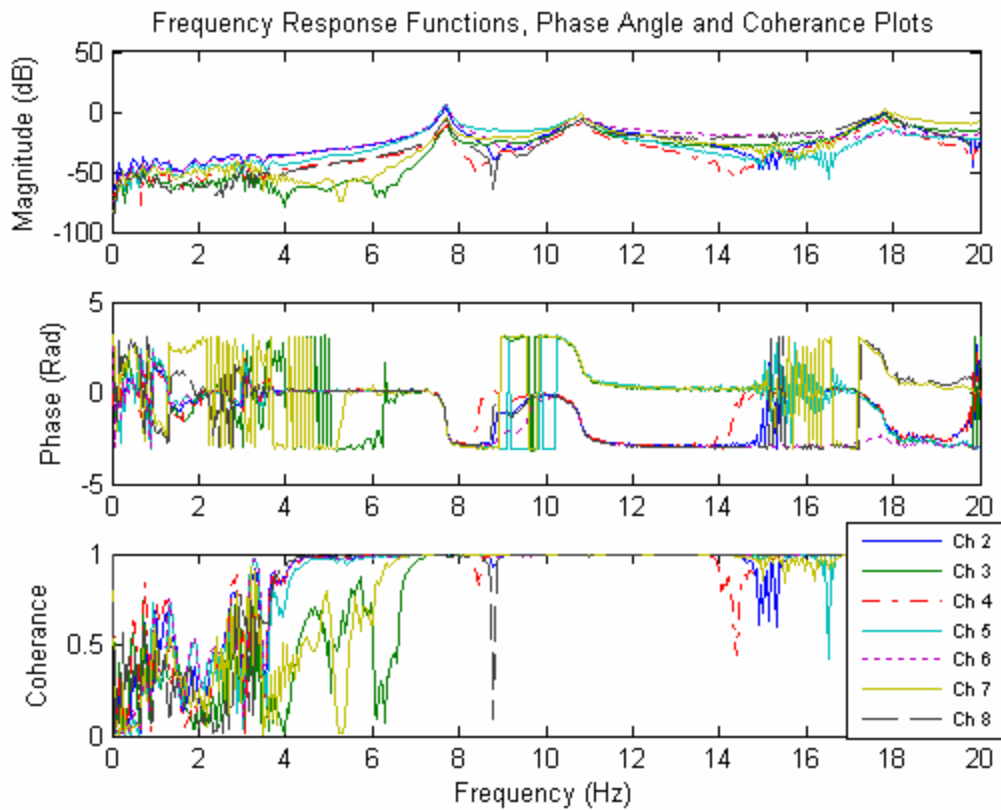
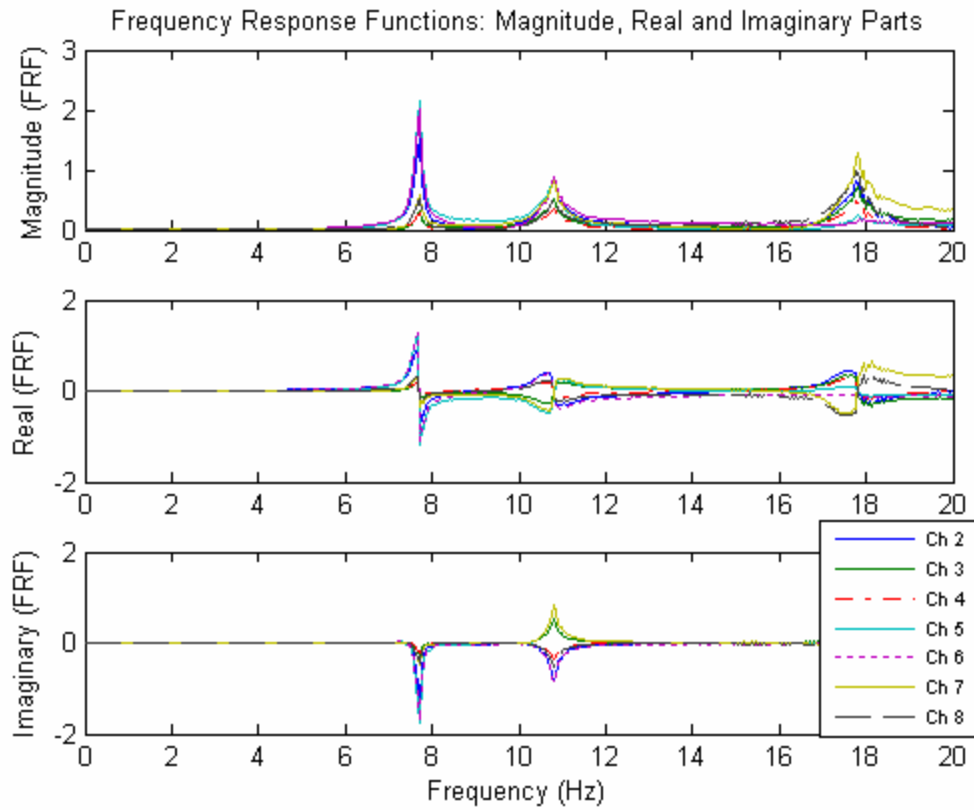

Single Span Floor- Stage 3- Bottom Chord Extensions Re-installed- Test 28

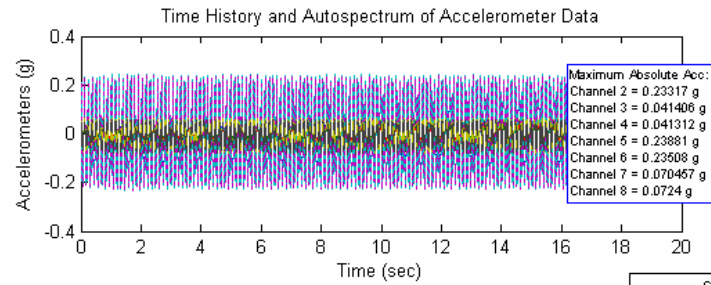
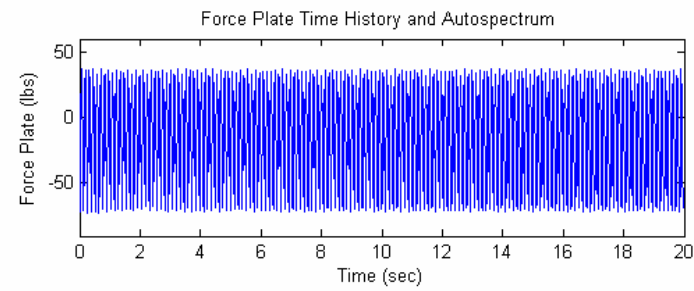
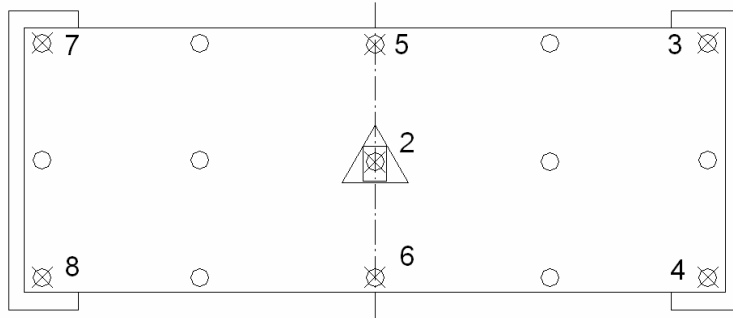

Single Span Floor- Stage 3- Bottom Chord Extensions Re-installed- Test 29

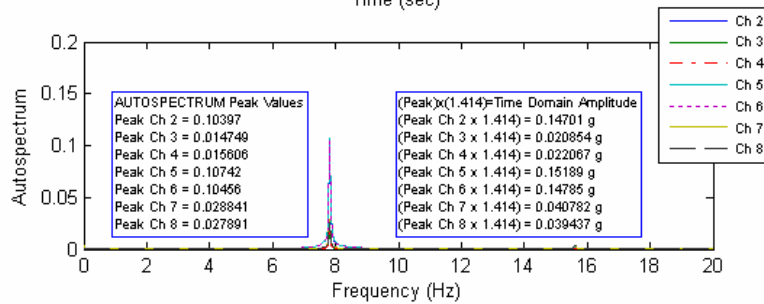
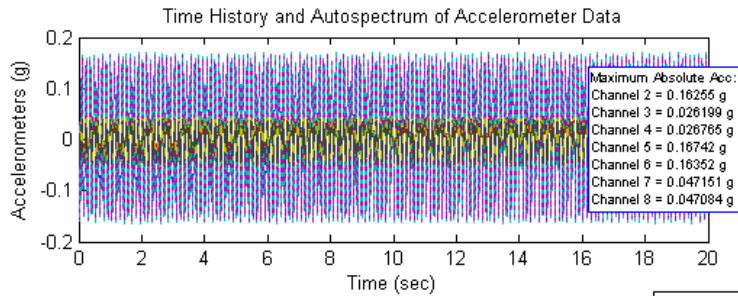
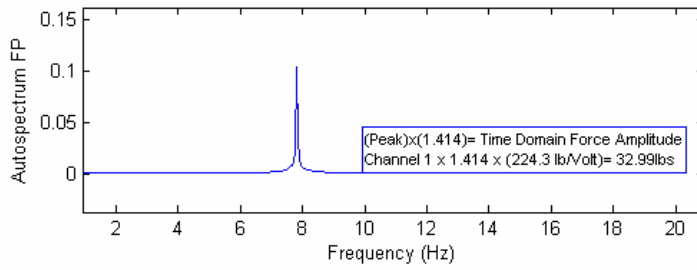
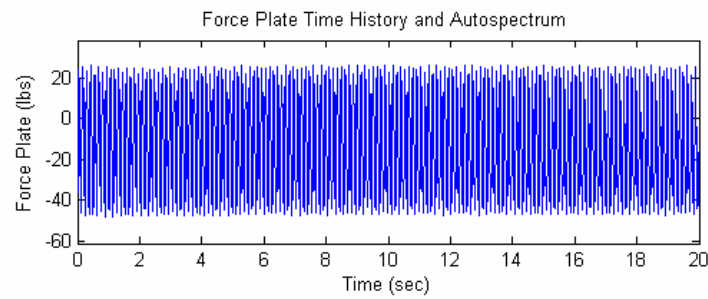
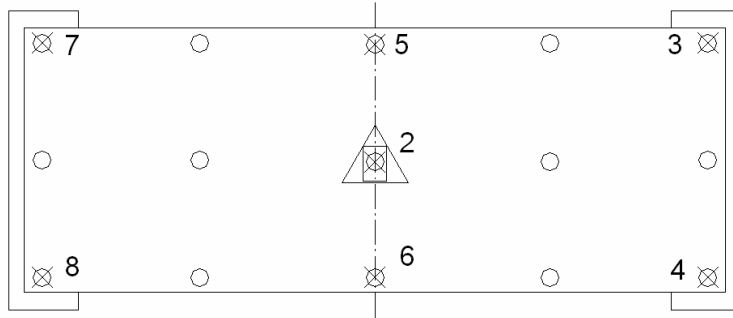

Single Span Floor- Stage 3- Bottom Chord Extensions Re-installed- Test 30

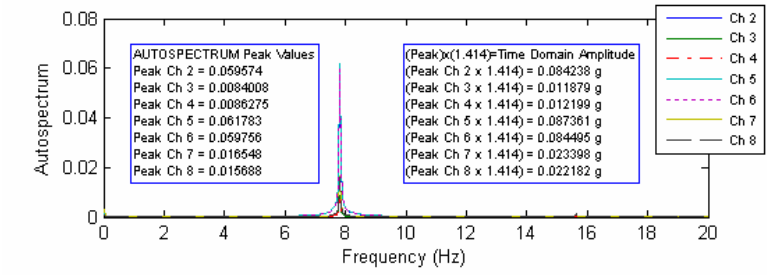
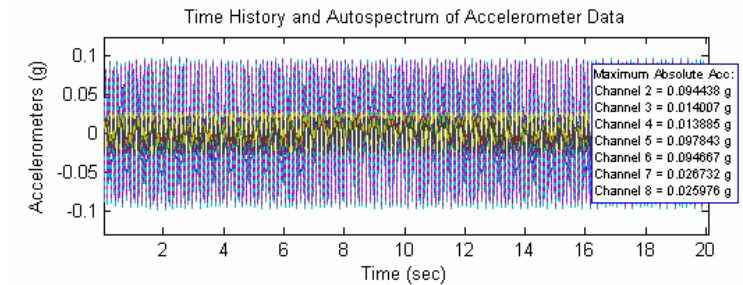
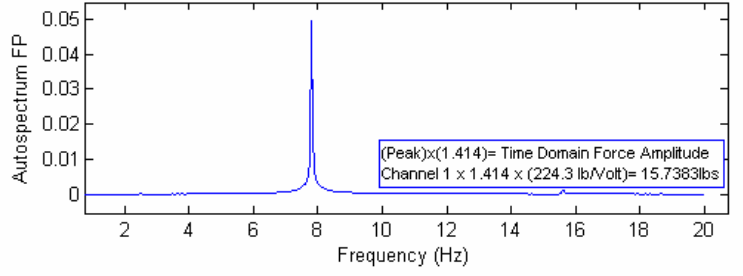
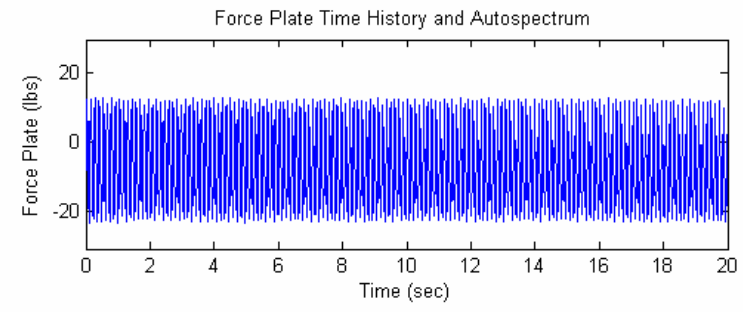
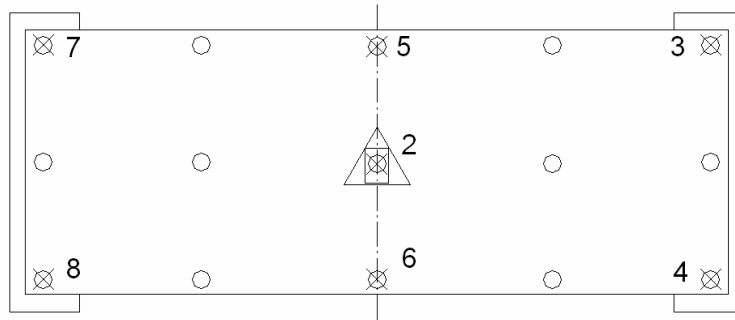

Single Span Floor- Stage 3- Bottom Chord Extensions Re-installed- Test 31

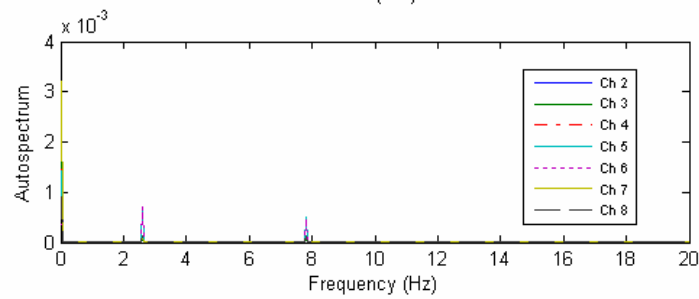
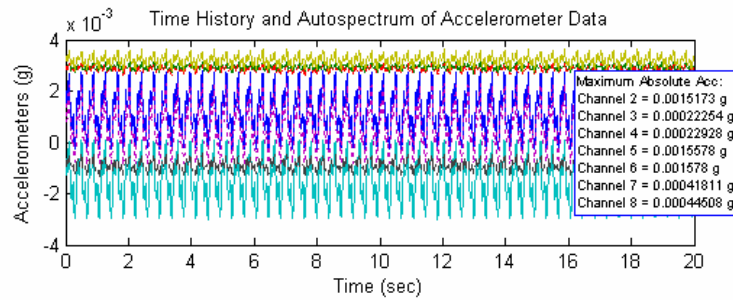
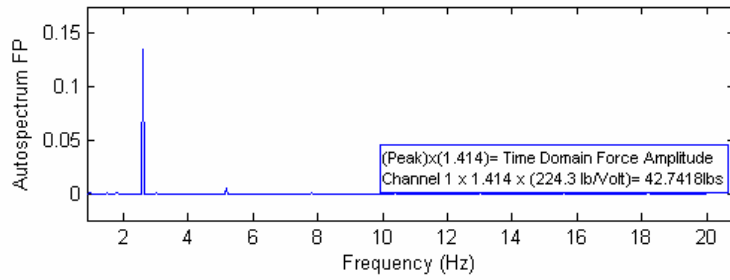
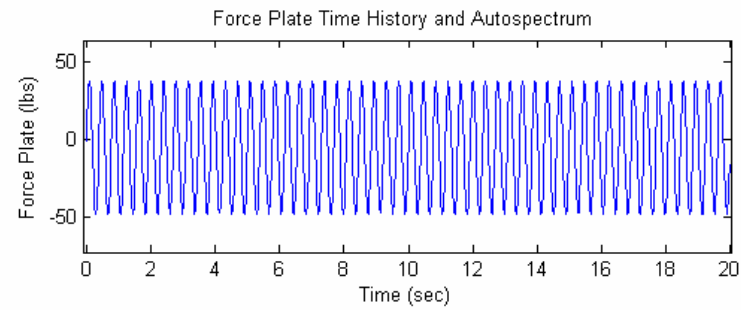
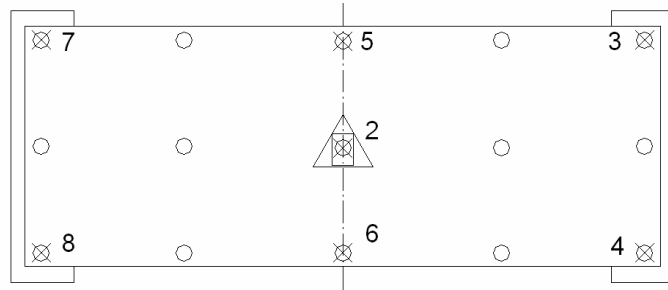

Single Span Floor- Stage 3- Bottom Chord Extensions Re-installed- Test 32

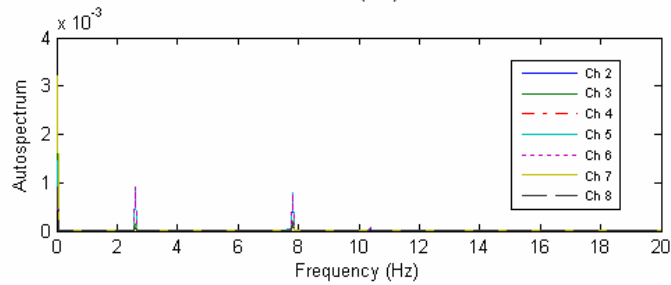
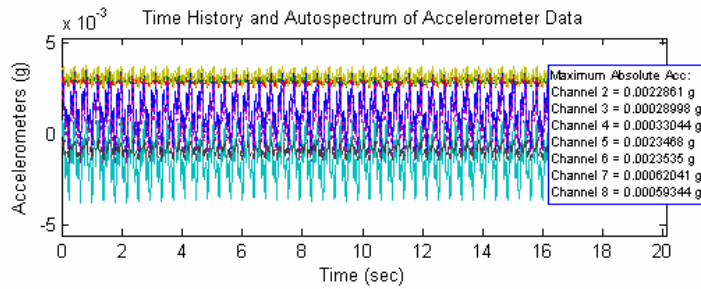
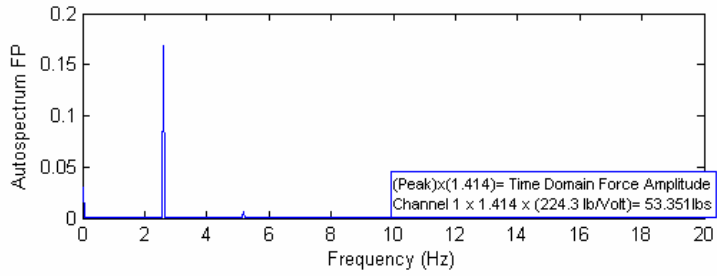
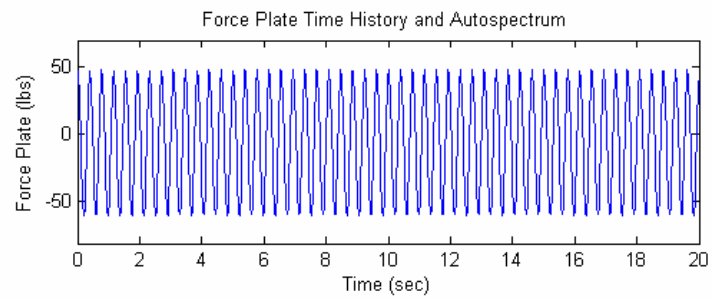
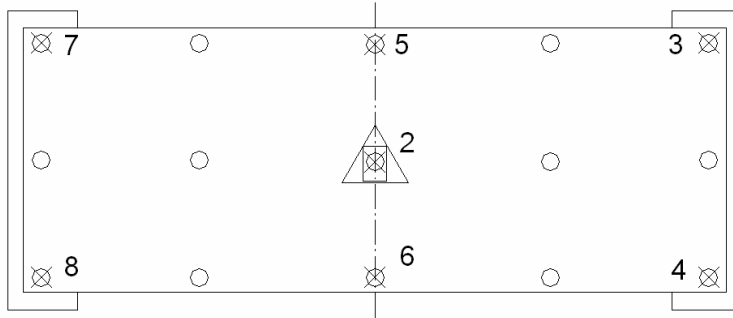

Single Span Floor- Stage 3- Bottom Chord Extensions Re-installed- Test 33

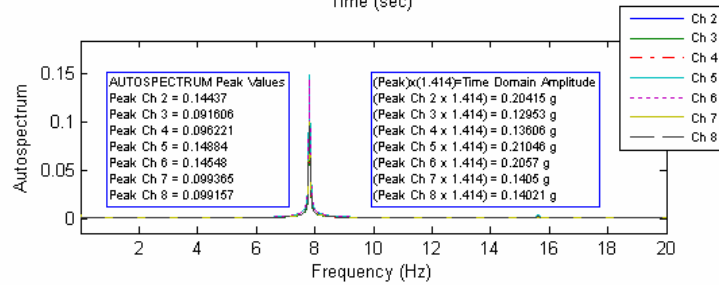
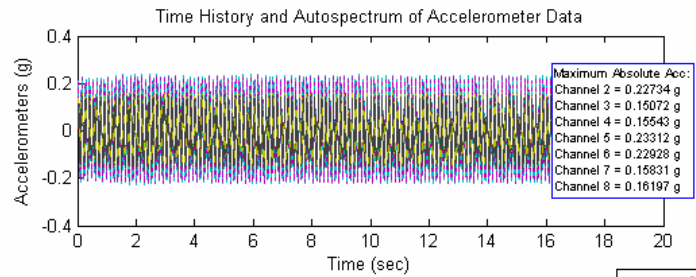
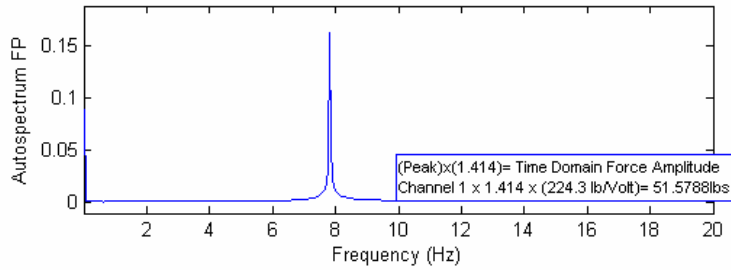
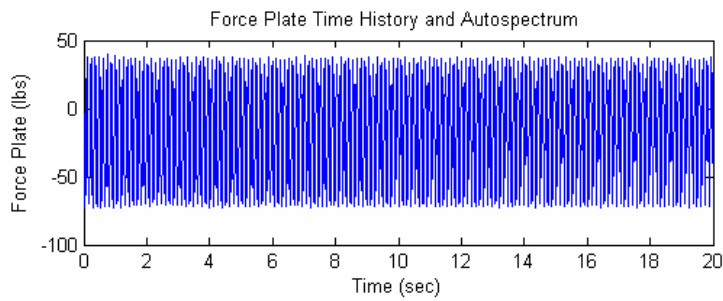
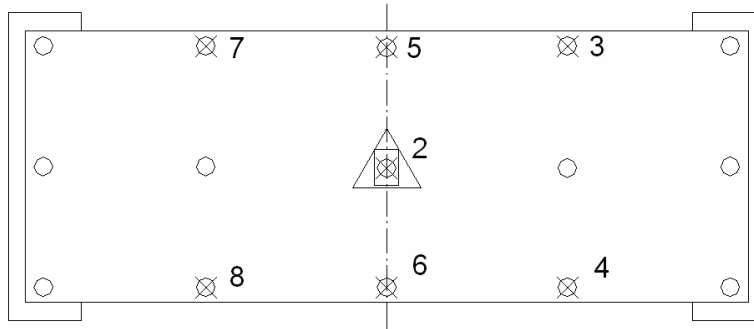

Single Span Floor- Stage 3- Bottom Chord Extensions Re-installed- Test 34

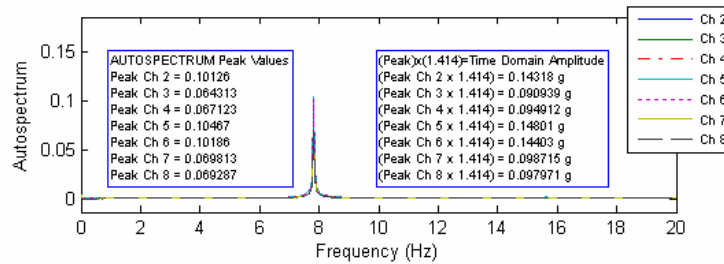
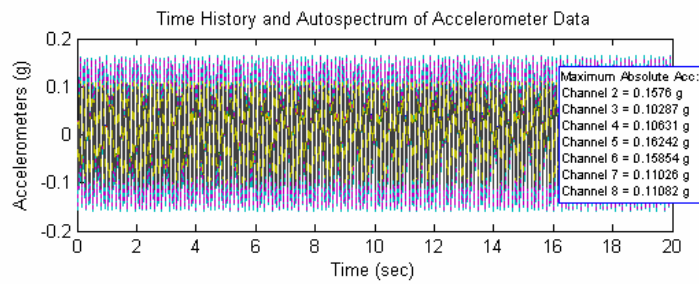
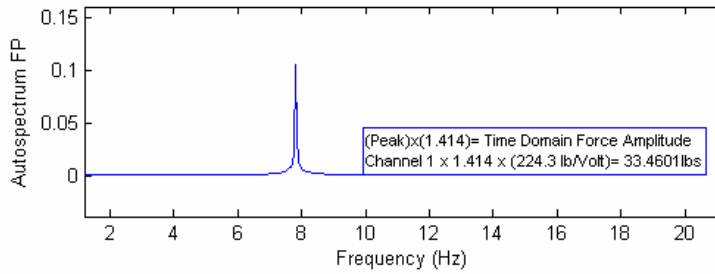
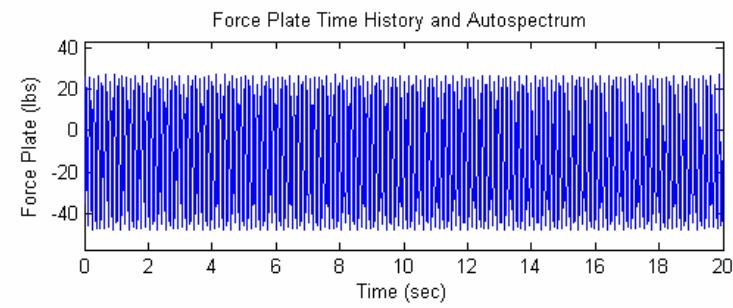
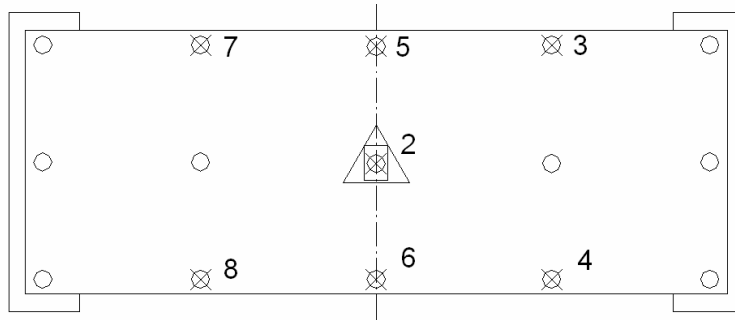

Single Span Floor- Stage 3- Bottom Chord Extensions Re-installed- Test 35

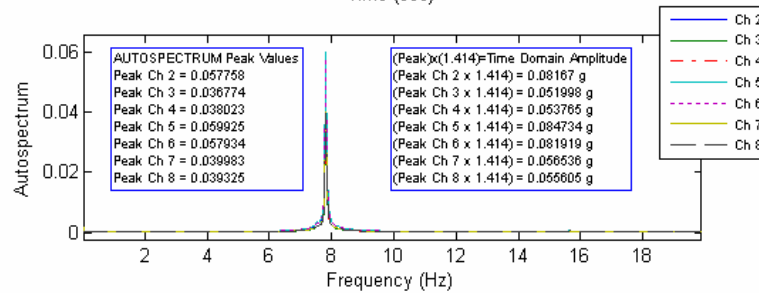
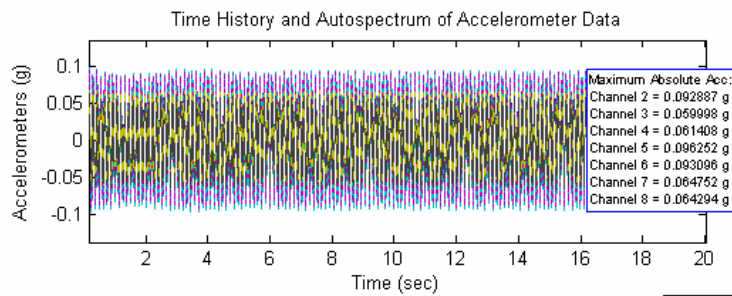
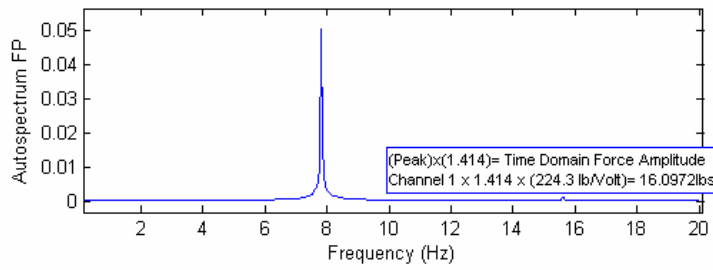
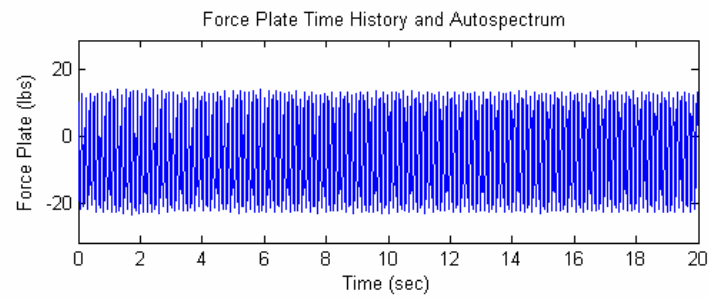
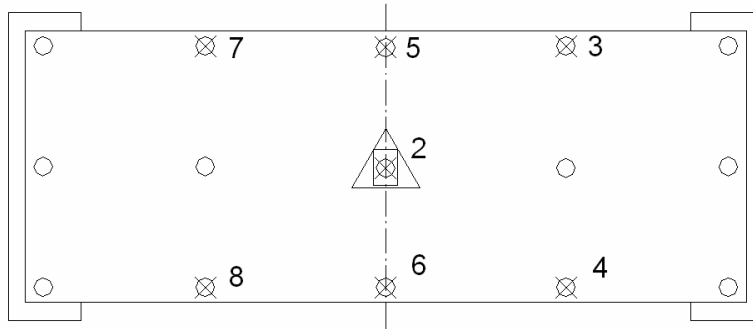

Single Span Floor- Stage 3- Bottom Chord Extensions Re-installed- Test 36

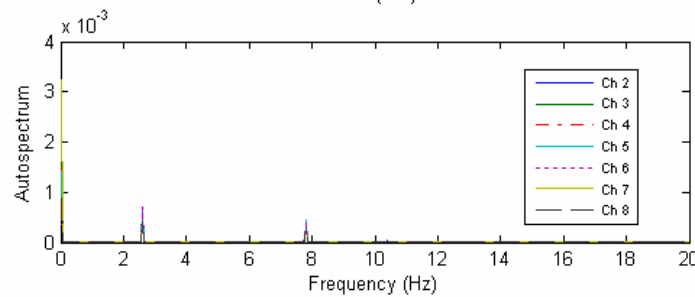
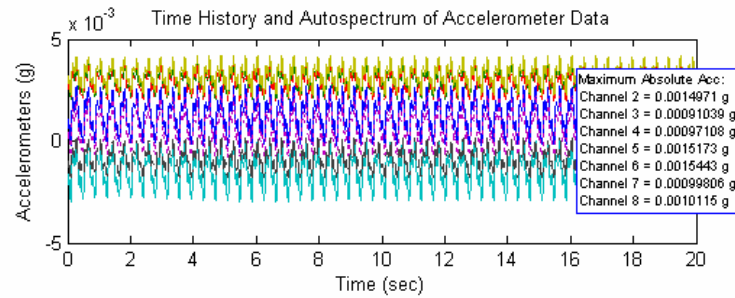
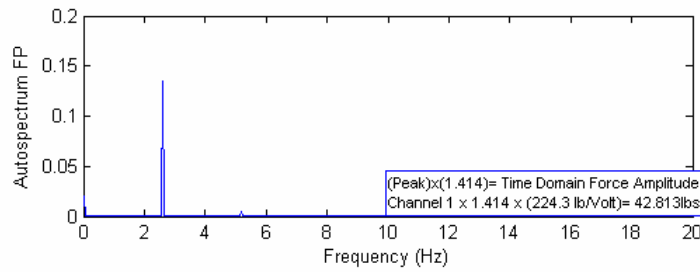
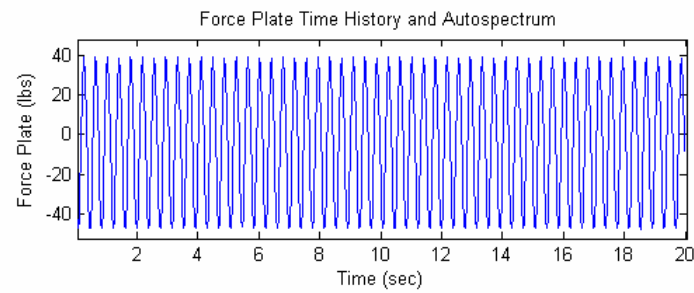
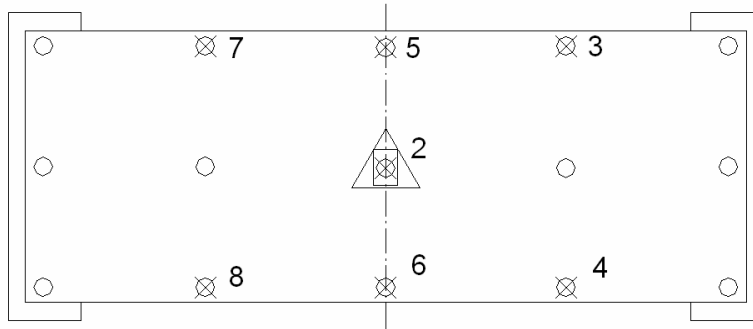

Single Span Floor- Stage 3- Bottom Chord Extensions Re-installed- Test 37

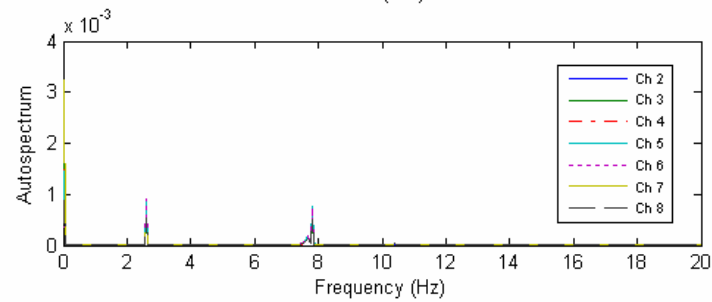
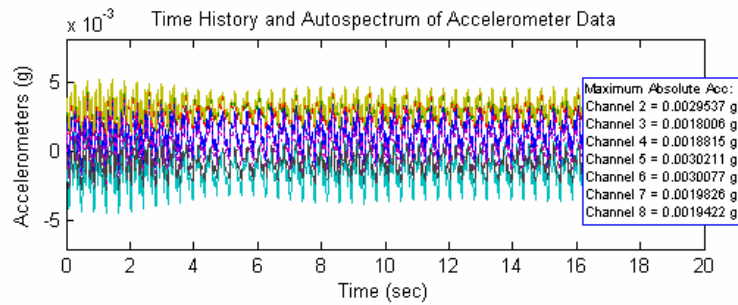
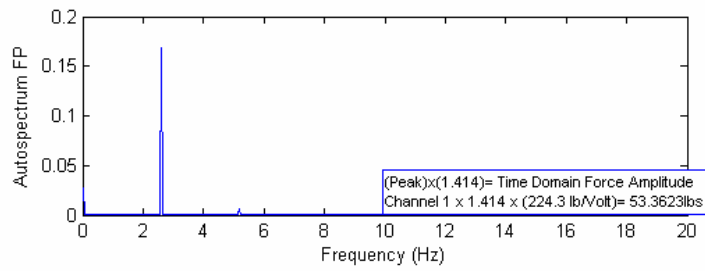
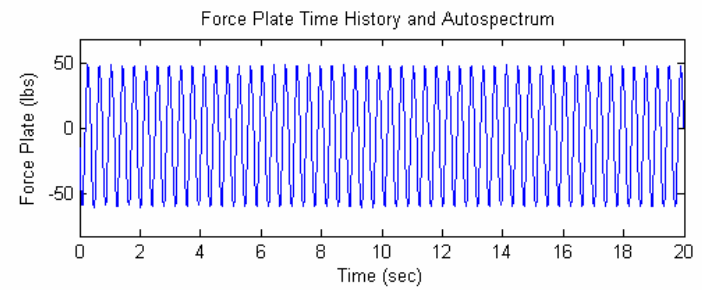
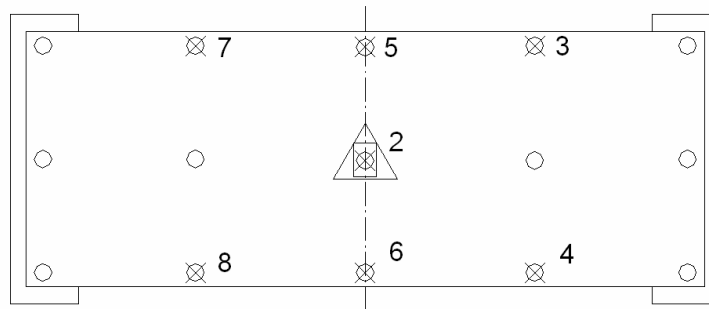

Single Span Floor- Stage 3- Bottom Chord Extensions Re-installed- Test 38

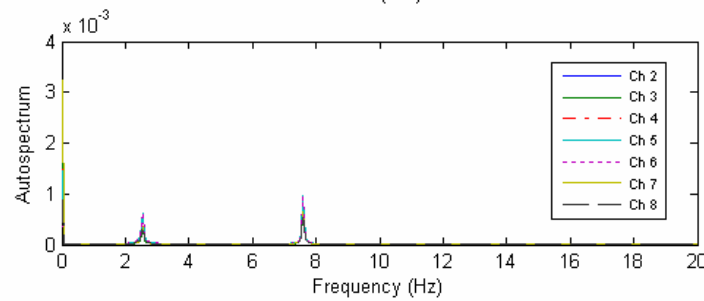
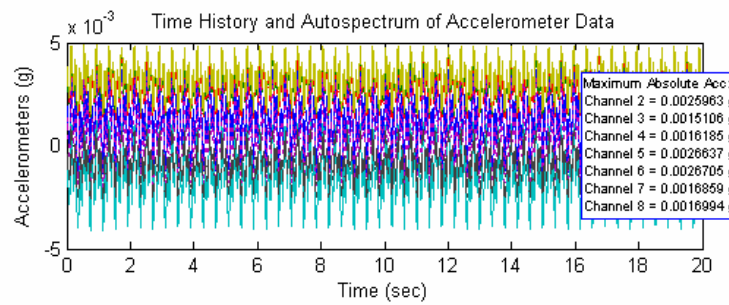
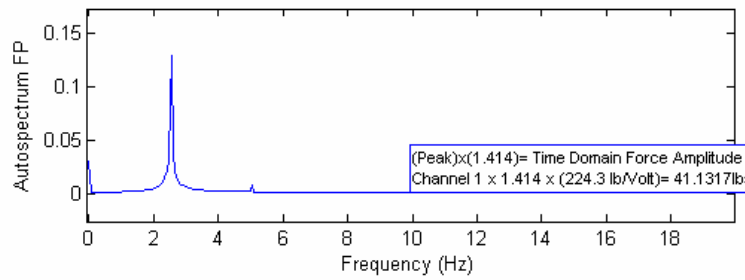
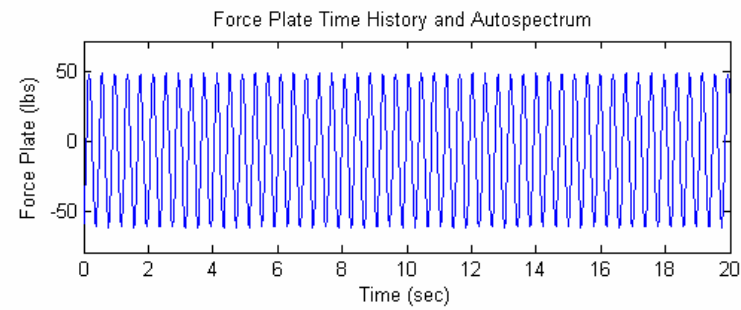
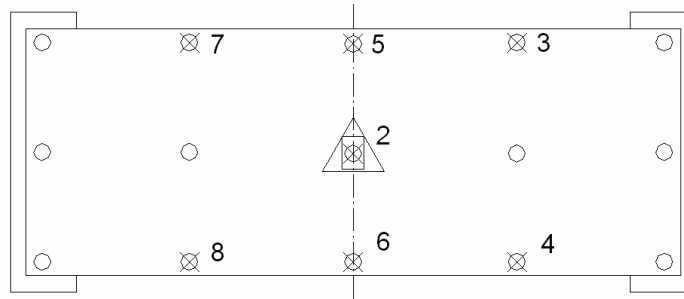

Single Span Floor- Stage 3- Bottom Chord Extensions Re-installed- Test 39

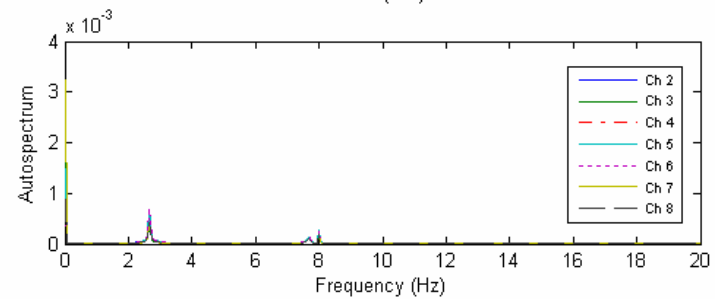
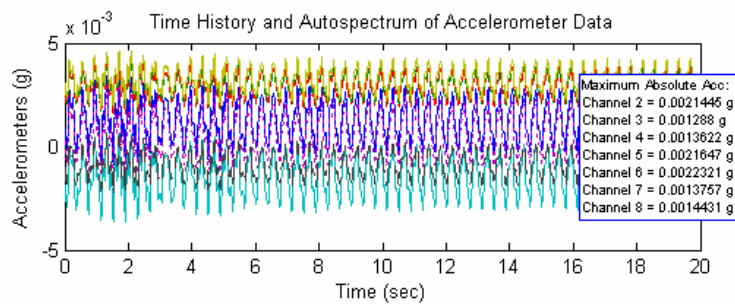
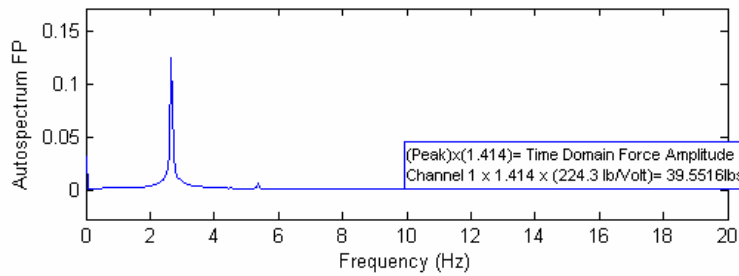
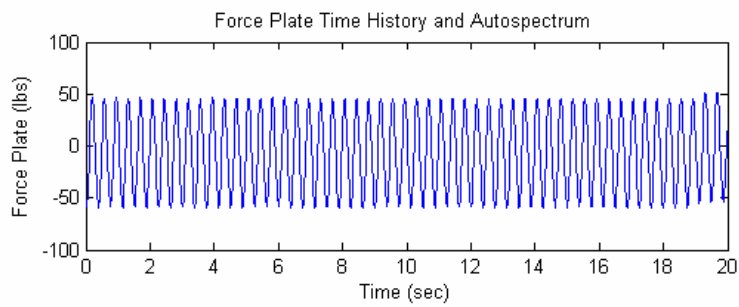
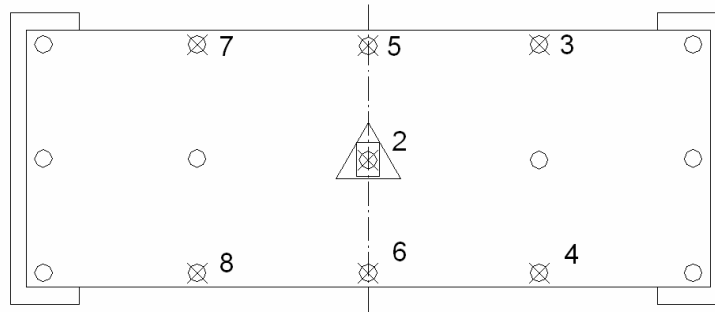

Single Span Floor- Stage 3- Bottom Chord Extensions Re-installed- Test 40

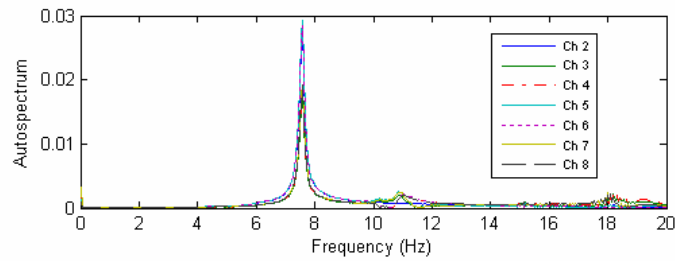
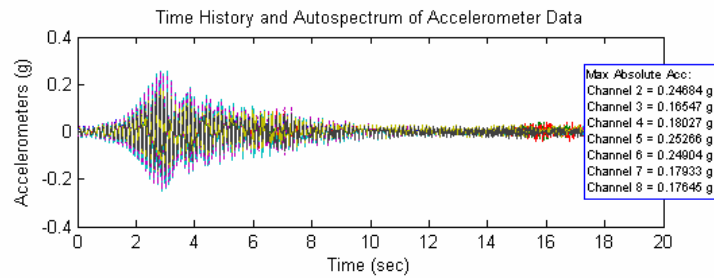
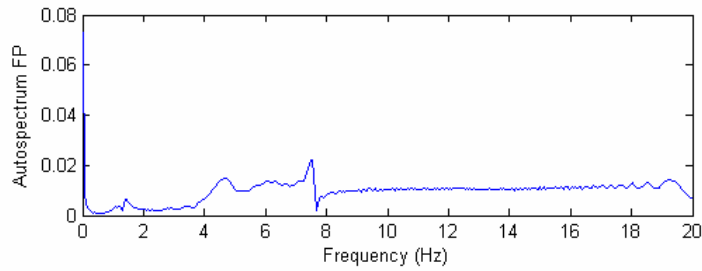
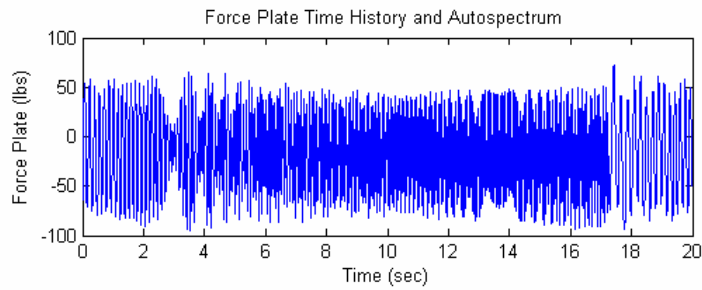
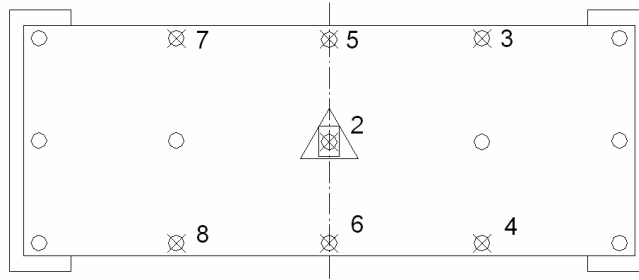

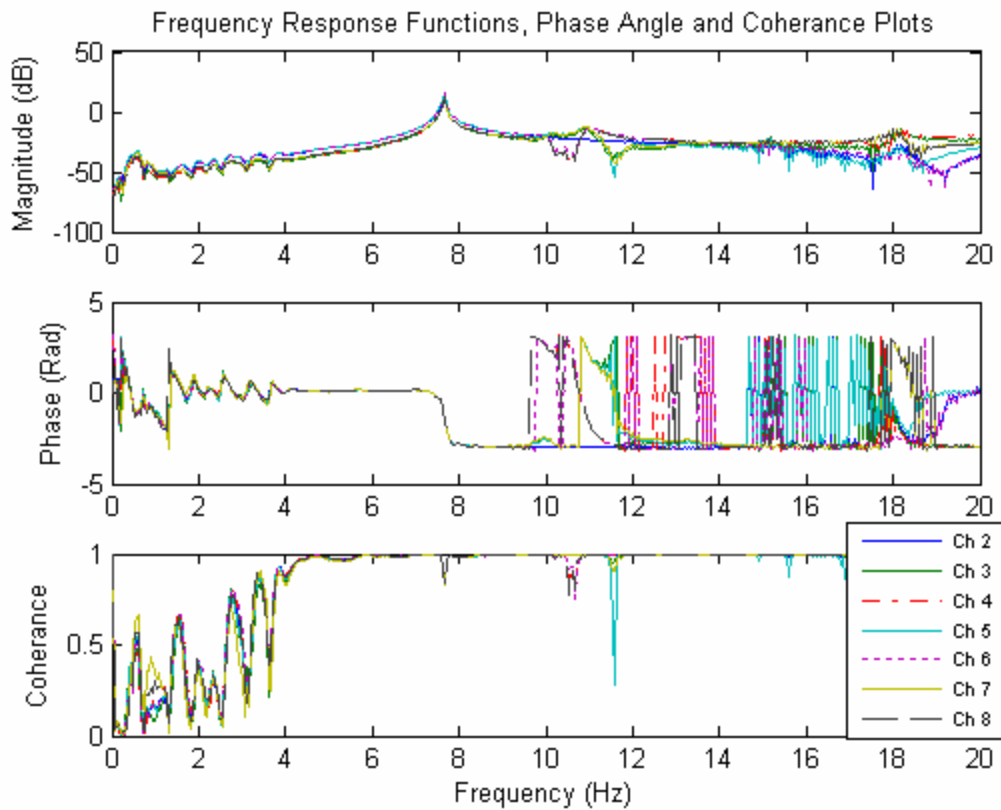
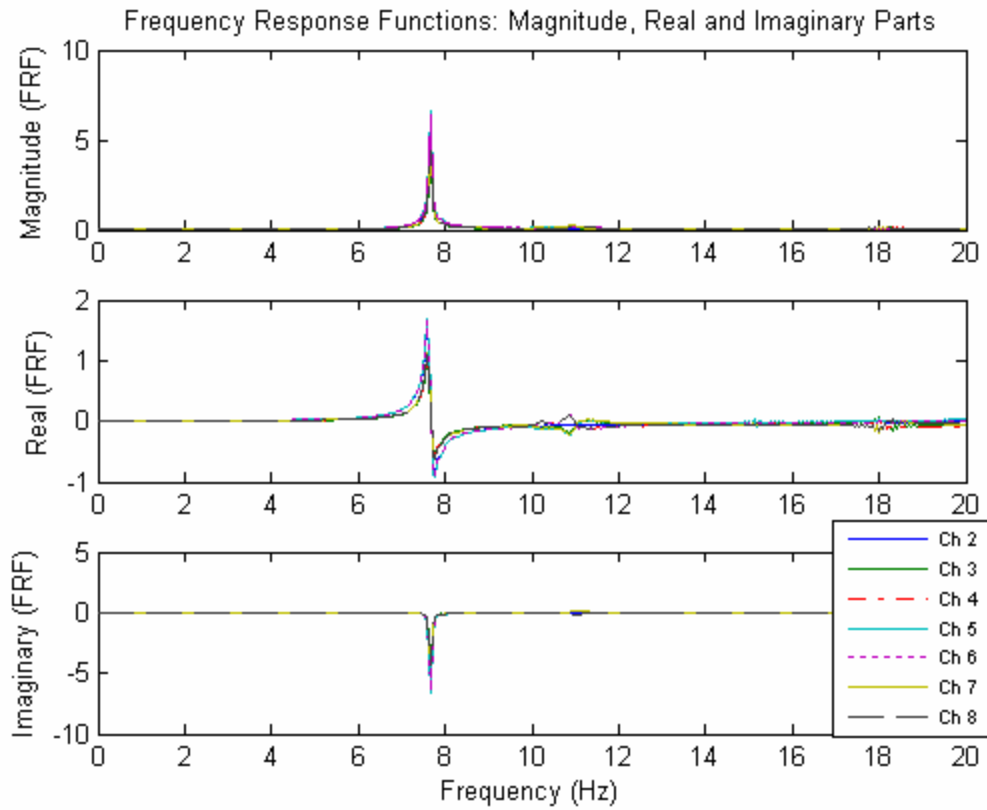

Single Span Floor- Stage 3- Bottom Chord Extensions Re-installed- Test 41

