

Of Time and Place

A municipal government facility by:
Jack L. Scott

This thesis submitted to the Faculty of the Virginia
Polytechnic Institute and State University in partial
fulfillment of the requirements for the degree of
Master of Architecture

March 2000, Blacksburg, Virginia, Approved:

Gregory Hunt, Chairman

Jaan Holt

William Brown

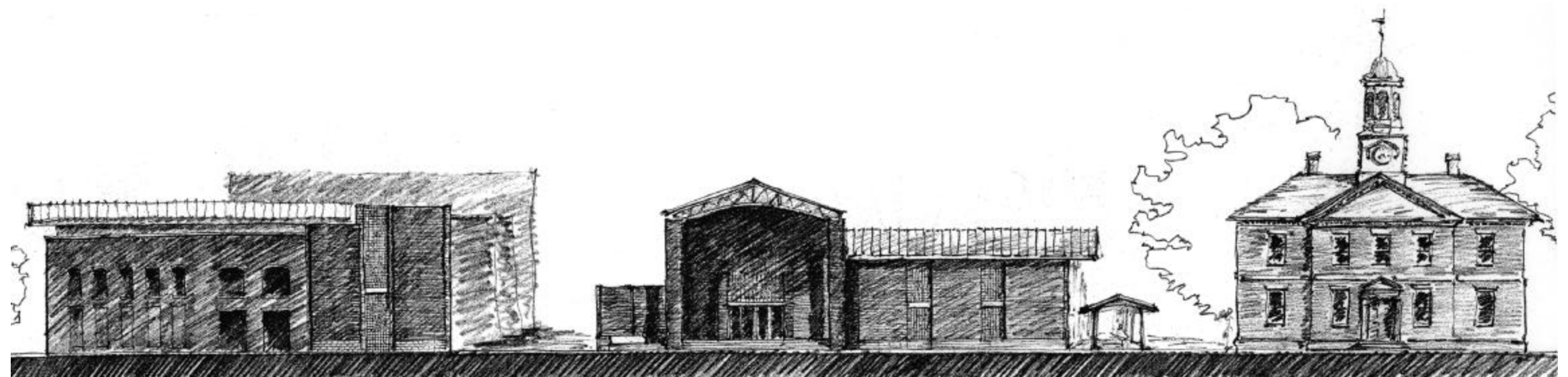

Of Time and Place

Images:

(left) Drawing of entry door to existing Chowan County Courthouse, Edenton, NC.

(right) Doorway studies for new county complex.

By :

Jack Scott
Gregory Hunt, Chairman of Thesis Committee
Department of Architecture

Project Abstract :

Through the design of a municipal complex for Chowan County, North Carolina, the intention is to examine what it means to design with a sense of place that is an extension of the region's past.

Regionalism has been trivialized to be as simplistic as the practice of attaching community-accepted stylistic embellishment to any new building. This is unfortunately done without historic examination of place. All too often the desire is for a historic connection through iconographic application. This usually results in a farce which mocks and devalues the past and present.

This work is an honest examination of past building and community nuances for translation and inclusion in the development of a new municipal complex, to be built using contemporary construction methods.

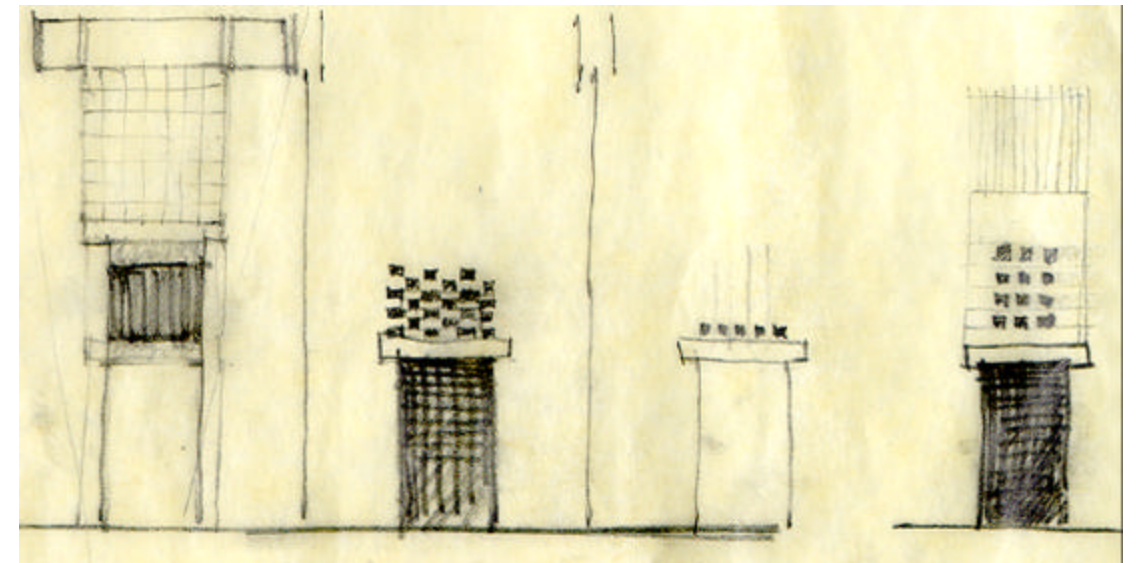
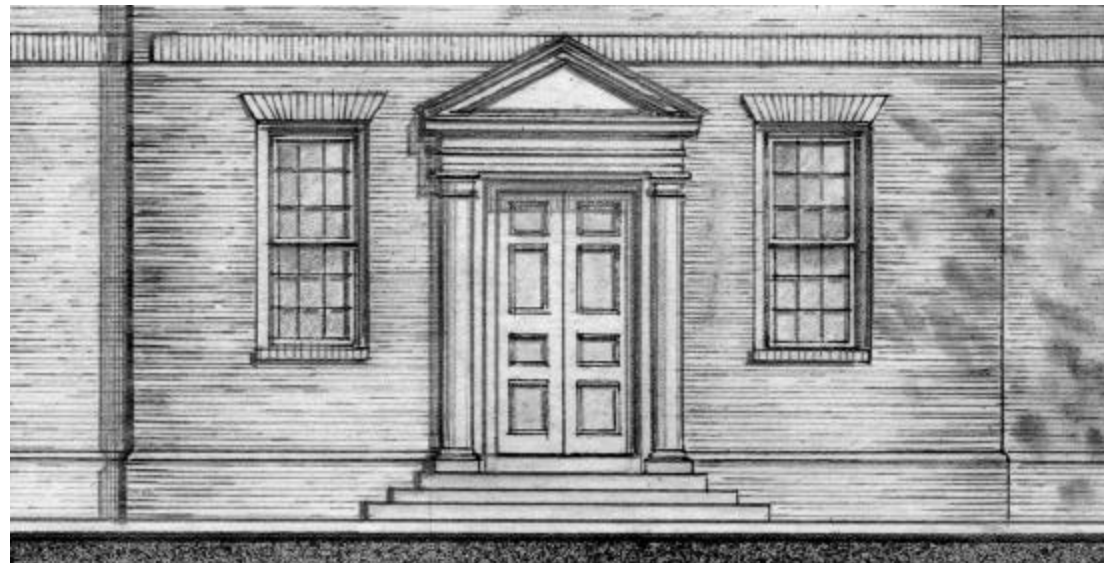

Images:

(left) Photo, by author, of porch roof, typical of several houses, Chowan County, Edenton, NC.

(right) Drawing of new roof truss and system section typical of all buildings.

Acknowledgements :

This work is forwarded due to the support, encouragement and challenge of Edmond Rahme, Mark Humberson, Grace Kang, Eka Rahardjo, Shon Garzon, Allison Hart, Cormac Haley, Gary Smith, Trish Burke, Rich Layman, Kyle Bergmen, Nigel Hiscock, and my parents.

Special thanks to Greg Hunt whose patient support during the process of assembling this work was vital to its completion. He is a cornerstone in the architectural profession and education community.

Thank you all.

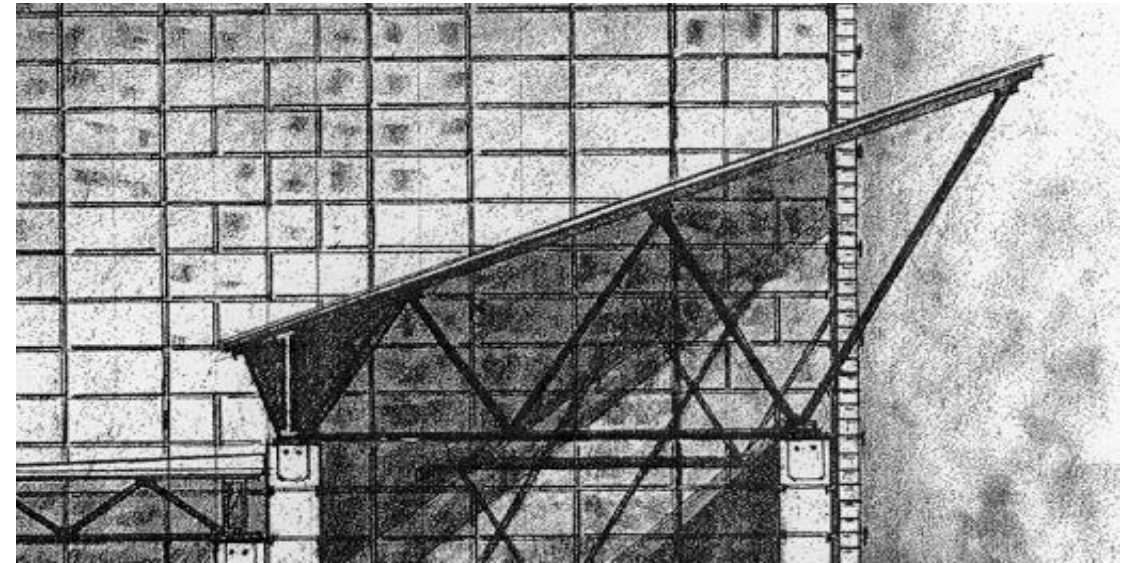

Images:

(left) Photo, by author, of brick wall support notch, former jail, Edenton, NC.

(right) Drawing of concrete block wall support, typical of all buildings.

Table of Contents :

	<u>Introduction</u>
i	Cover
ii	Project Abstract
iii	Acknowledgments
iv	Table of Contents
<u>1-20</u>	<u>History</u>
1-10	History of region and building practices
11-20	History and examination of Edenton
<u>21-36</u>	<u>Urban and Site Design</u>
21-24	Schematic Site design
25-28	Schematic design of the Public Lawn
29-30	Schematic design of the Public Porch
31-32	Schematic design of the Courthouse Plaza
33-34	Schematic design of the Public Steps
35-36	Schematic design of the Under-building Parking
<u>37-46</u>	<u>Schematic Building Design</u>
37-42	Building massing
43-44	Building central form
45-46	Building chimney form
<u>47-62</u>	<u>Building Plans, Sections and Model</u>
47-48	Overall Building Plan
49-52	The New Courthouse
53-54	The Sheriff's Office and Jail
55-56	The Department of Environmental Management
57-58	The Education Administration
59-60	The Social Services and Health Department
61-62	The US Representatives Office
<u>63-74</u>	<u>Building Detailing</u>
63-70	Schematic Building Detailing
71-74	Final Building Detailing
<u>75-78</u>	<u>Building Elevations</u>
75-76	Elevation from the Lawn
77-78	Elevation of Courthouses
<u>79-82</u>	<u>Conclusion</u>
79-80	Vitae
81-82	Bibliography

