

A House in Charleston

John Benjamin Curtis

Thesis submitted to the faculty of the Virginia Polytechnic Institute
and State University in partial fulfillment of the requirements for the degree of
Master of Architecture in Architecture

Steven R. Thompson, Chair

Howard S. Gartner

James Bassett

April 30, 2012
Blacksburg, Virginia

Keywords: Charleston, South Carolina, House, Structure

A House in Charleston

John Benjamin Curtis

Abstract

This project began with the desire to design a house in a town for which I have always had a personal affection: Charleston, South Carolina. The house is designed for a an artist and his family of four and includes a studio for the artist. This design gained its own identity through the research of several historical Charleston housing typologies and acknowledgment of its place in the city. Structure and a panelized system of construction were major factors in the development of the house. As the project progressed, the design of the house moved from a strictly instrumental approach towards a more nuanced design that told a story about how the owners would live in the house.

For all of my family, friends, studio mates and my
committee for their encouragement and support along
this journey.

For Mom, Dad, Will, and Jaclyn.

Table of Contents

<u>Abstract</u>	ii
<u>Dedication</u>	iv
<u>Table of Contents</u>	vi
<u>Introduction</u>	2
<u>A House in Charleston</u>	4
<u>Early Work</u>	50
<u>Image Credits</u>	74

A House in Charleston

Introduction

A House in Charleston was as much a project in learning to transition an instrumental way of designing into one that acknowledged the architectural nuances that can be a part of how a house is lived in everyday as it was a project in designing a modern home for historic Charleston, South Carolina. This project fulfilled my desire to design in a city that has been a special place for my family for many years. The part of the city in which this house is located is one with many unique housing typologies, including the Charleston Single House Type. Studying these typologies allowed me to ultimately design a house that recognized the architectural and social elements of Charleston houses, but was itself autonomous. The house was approached in an instrumental, or mechanistic, manner through drawings early on, with structure being a main focus. What developed was a house that used these structural and constructive qualities to highlight the way a modern family lives.

A House in Charleston



Charleston, South Carolina

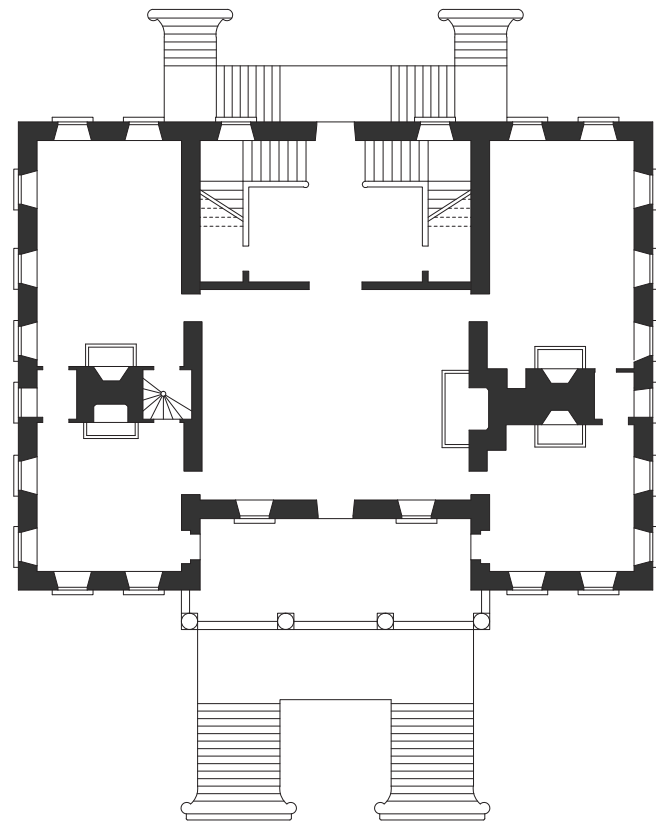

drayton hall plan
scale: 1/8"=1'

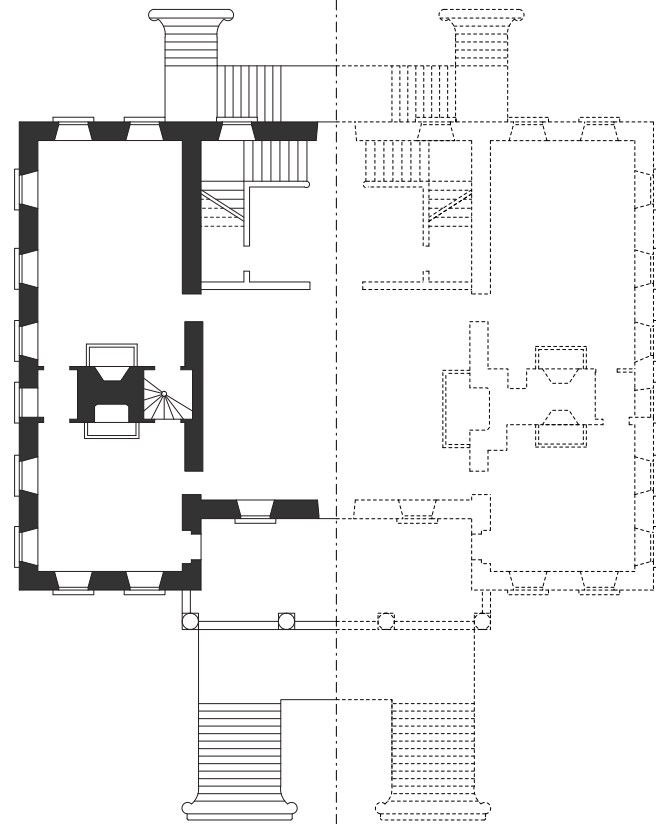

drayton hall plan
scale: 1/8"=1'

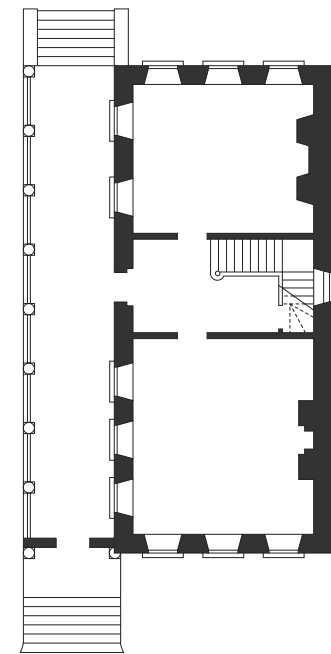

single house plan
scale: 1/8"=1'

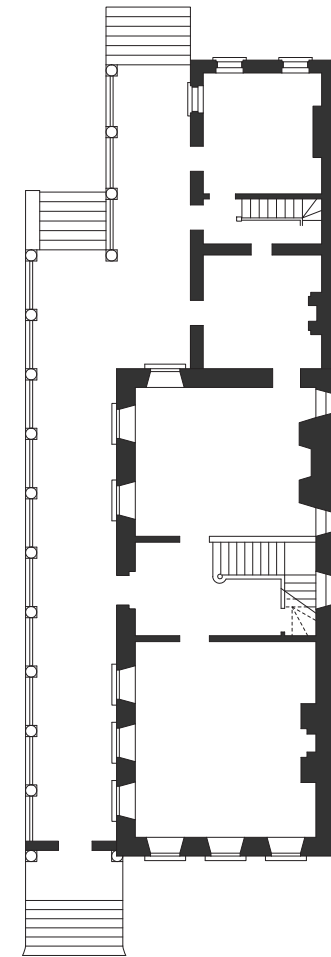

expanded single house plan
scale: 1/8"=1'

South Carolina Plantation House and Charleston Single House

Source: Simons, Albert, and Samuel Lapham. The Early Architecture of Charleston. Columbia, SC: University of South Carolina, 1990. Print. (Used under fair use, 2012.)



Site Plan, Tradd Street, Charleston, South Carolina

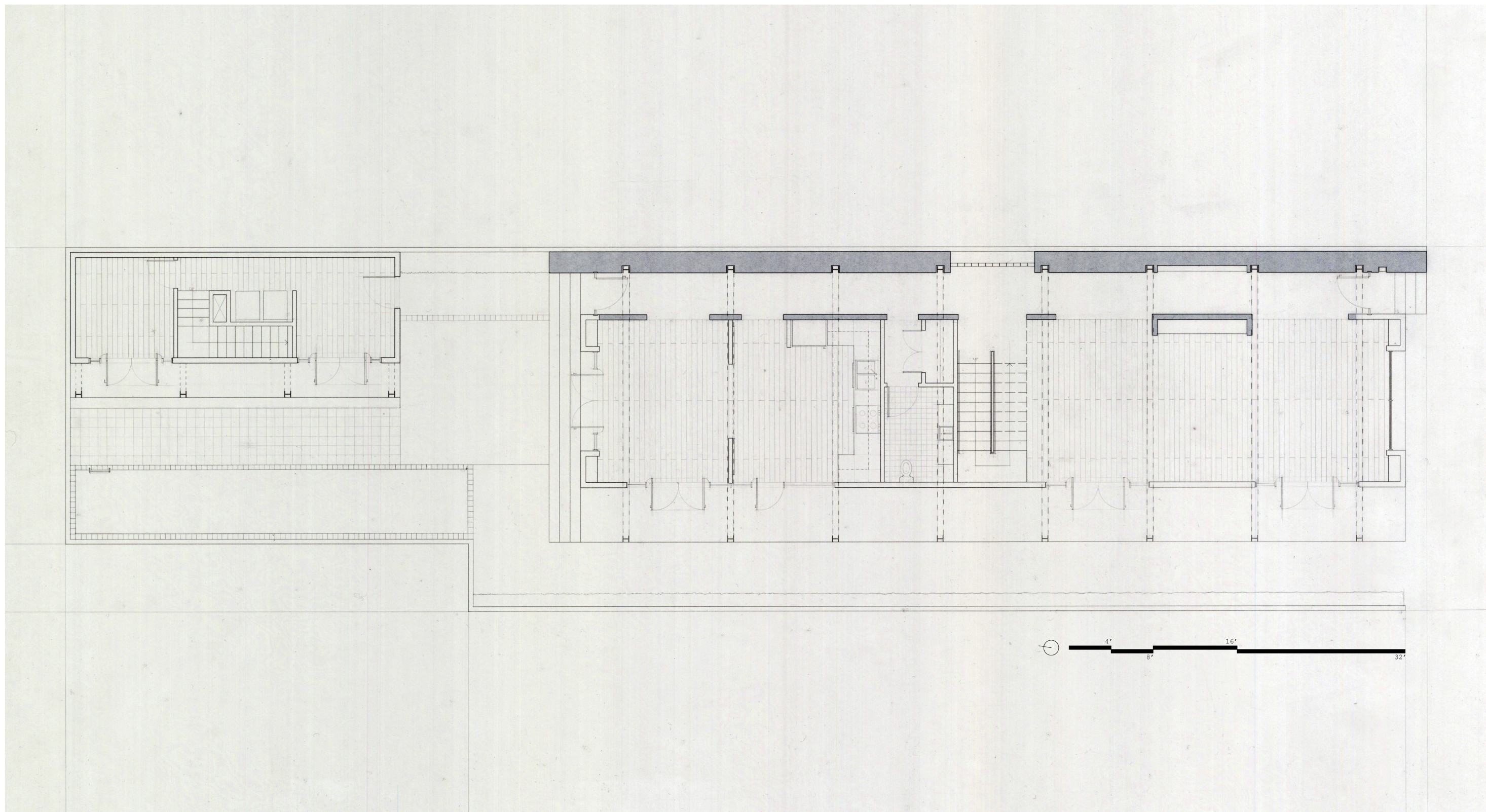

Ground Floor Plan

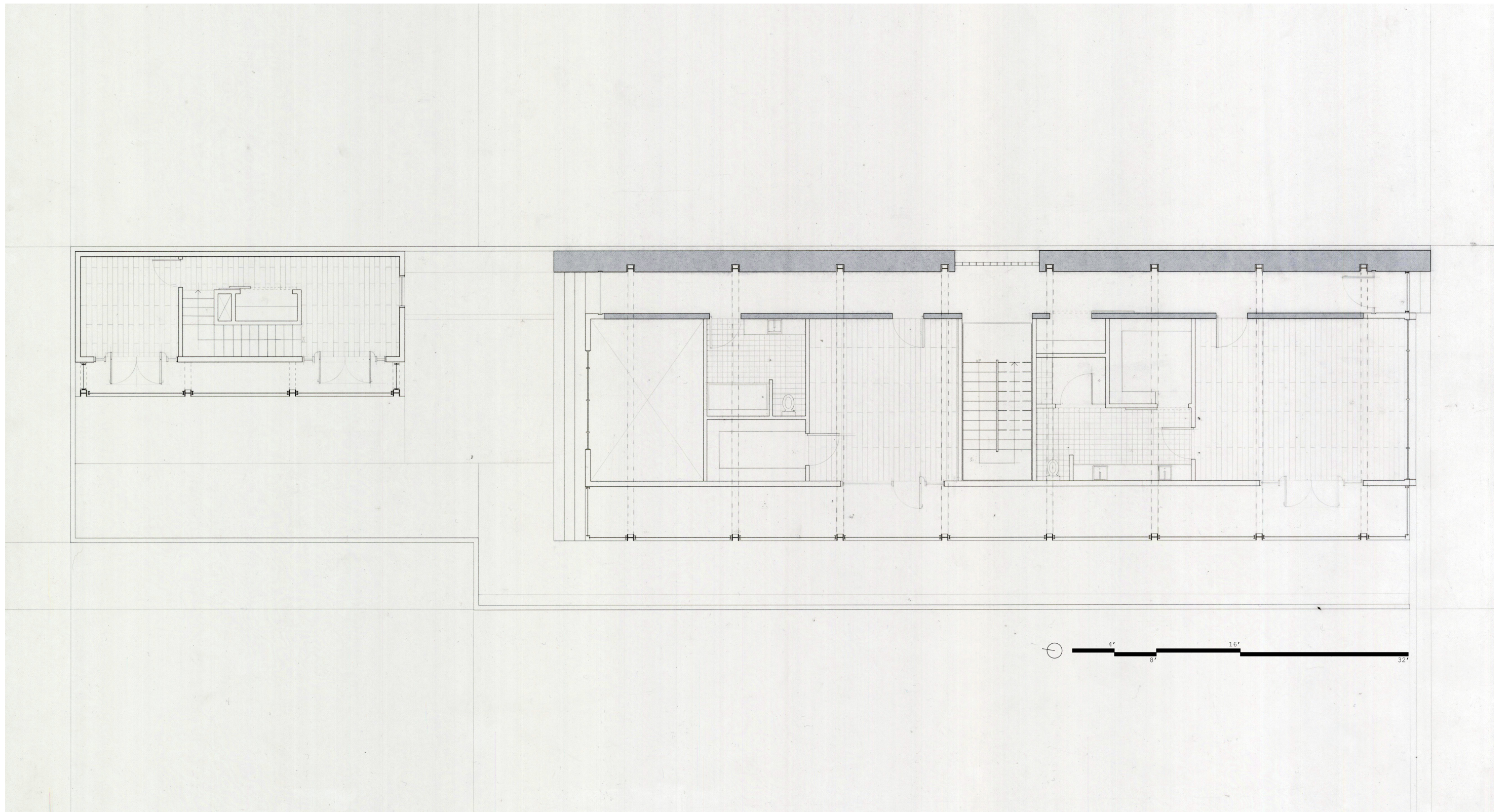

Second Floor Plan

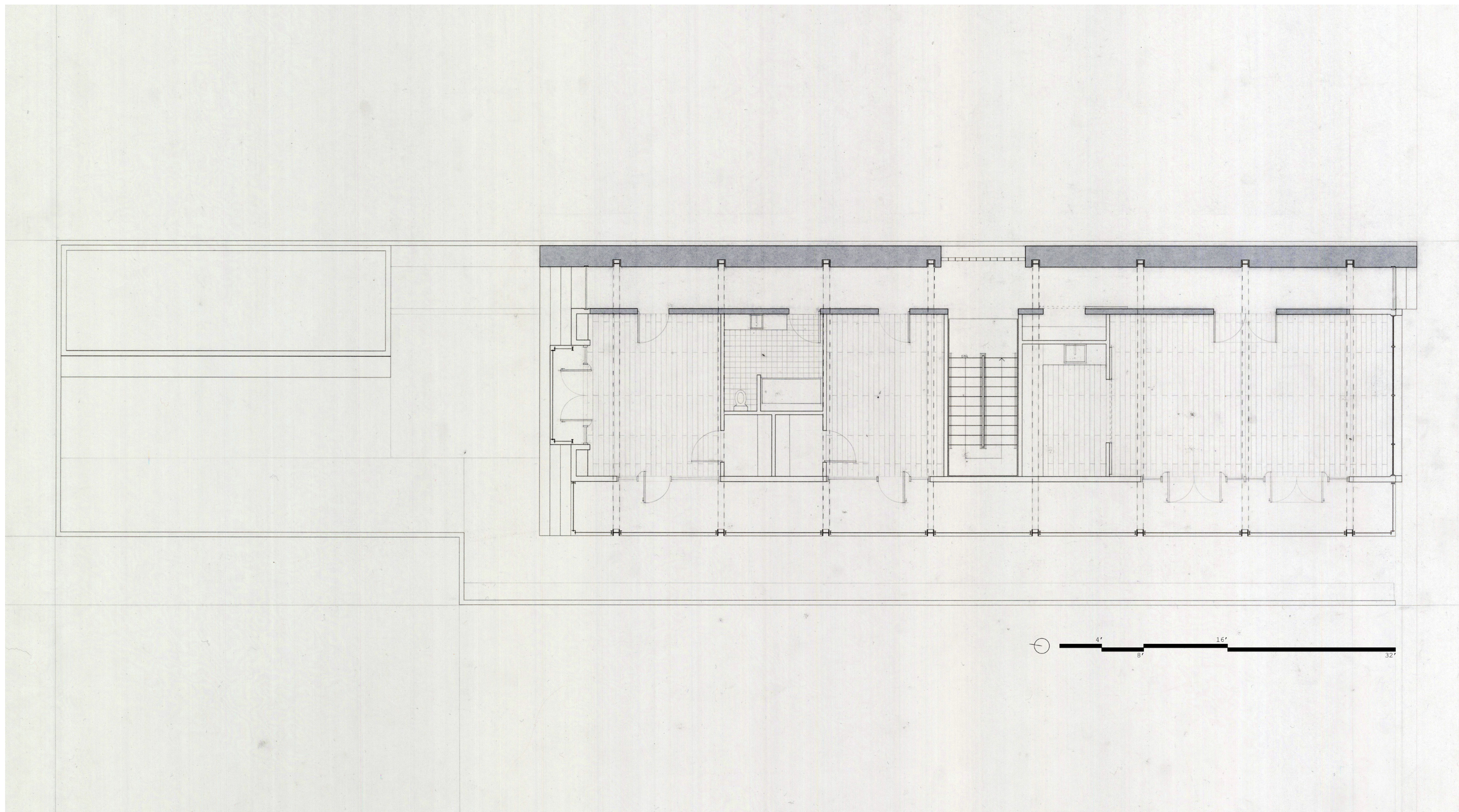

Third Floor Plan

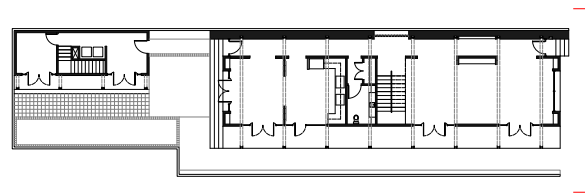



Front Elevation



Tradd Street Perspective

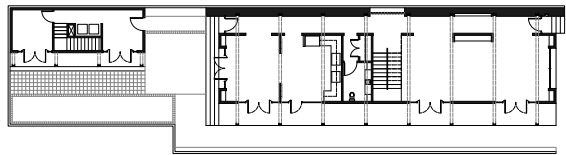

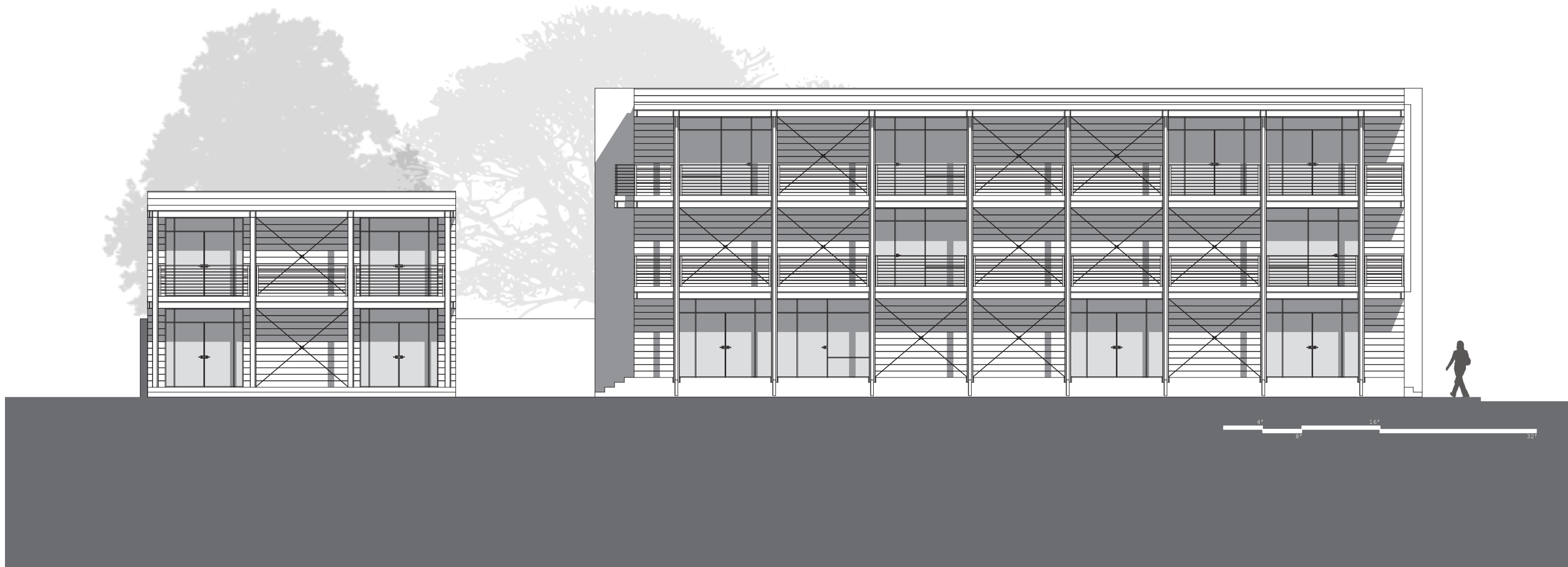

Porch Side Elevation

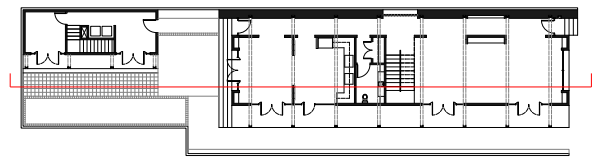



Section Perspective

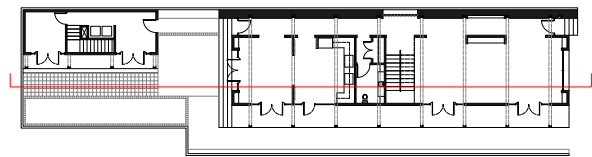



Longitudinal Section

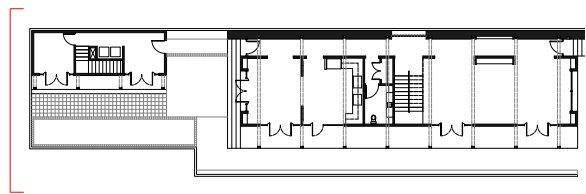



Rear Elevation

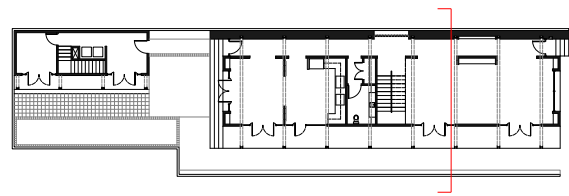

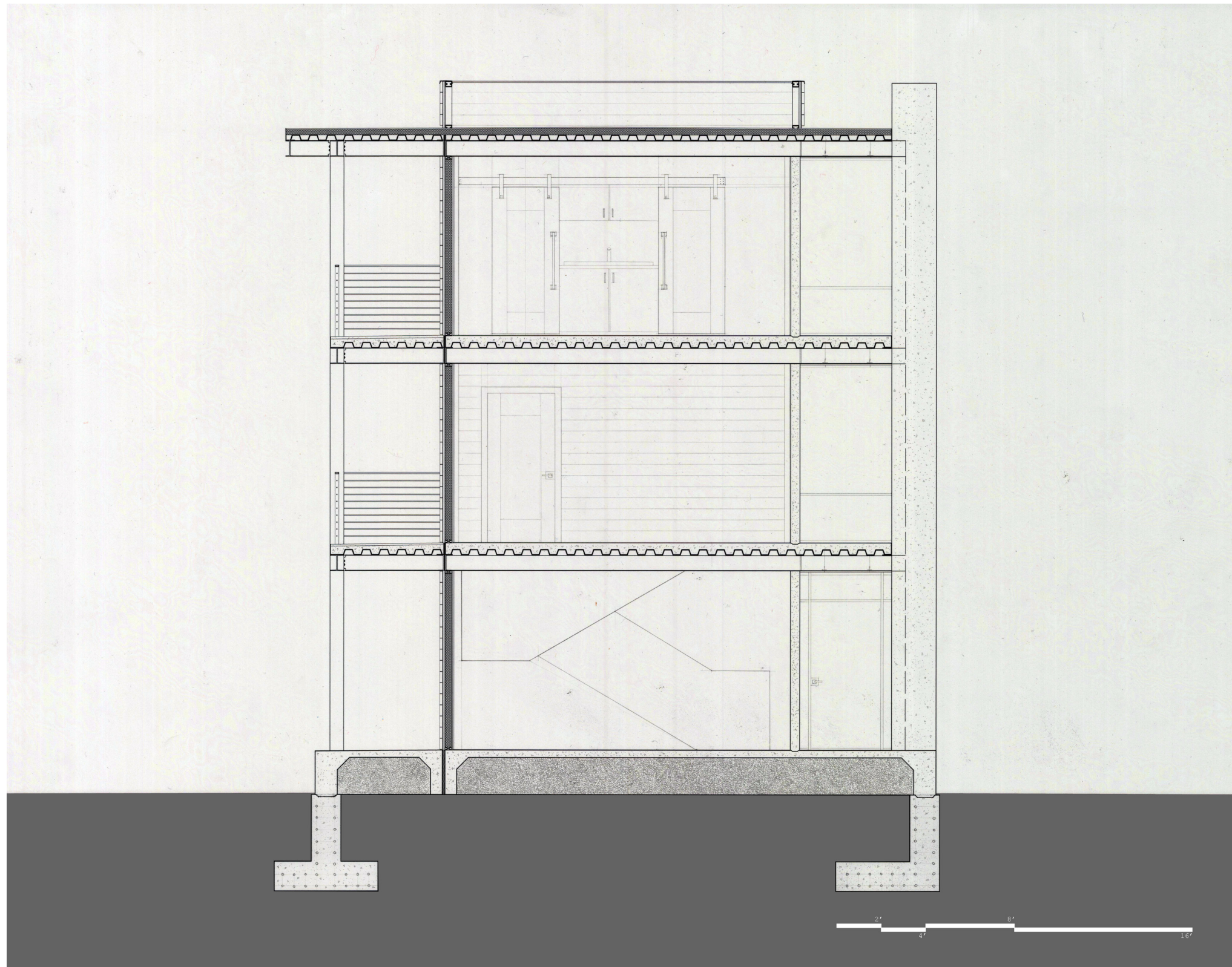

Transverse Section

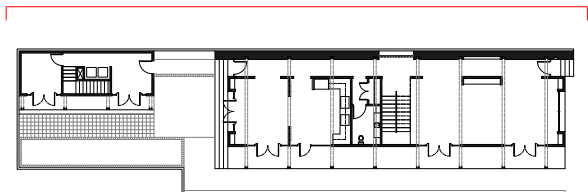

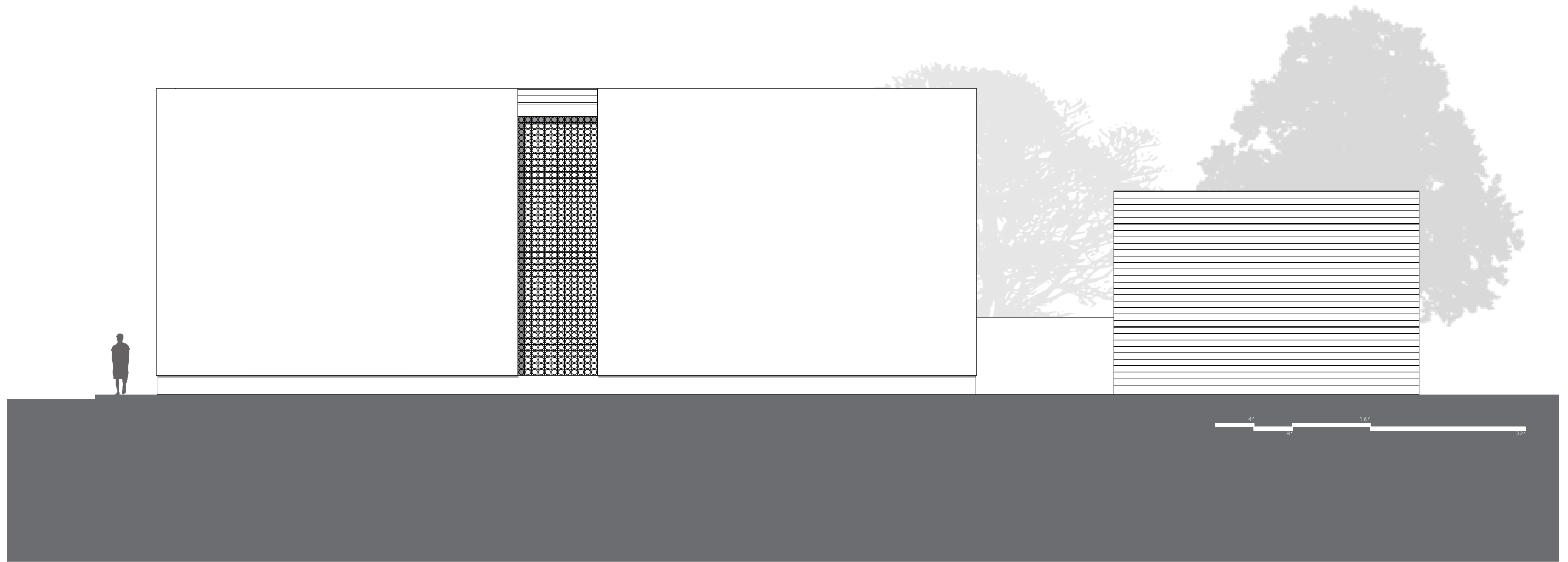

Party Wall Elevation

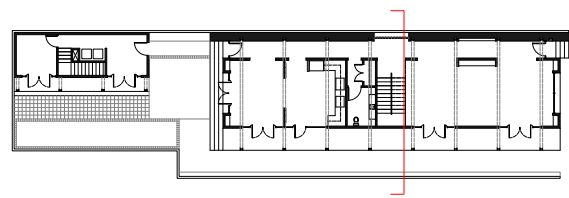

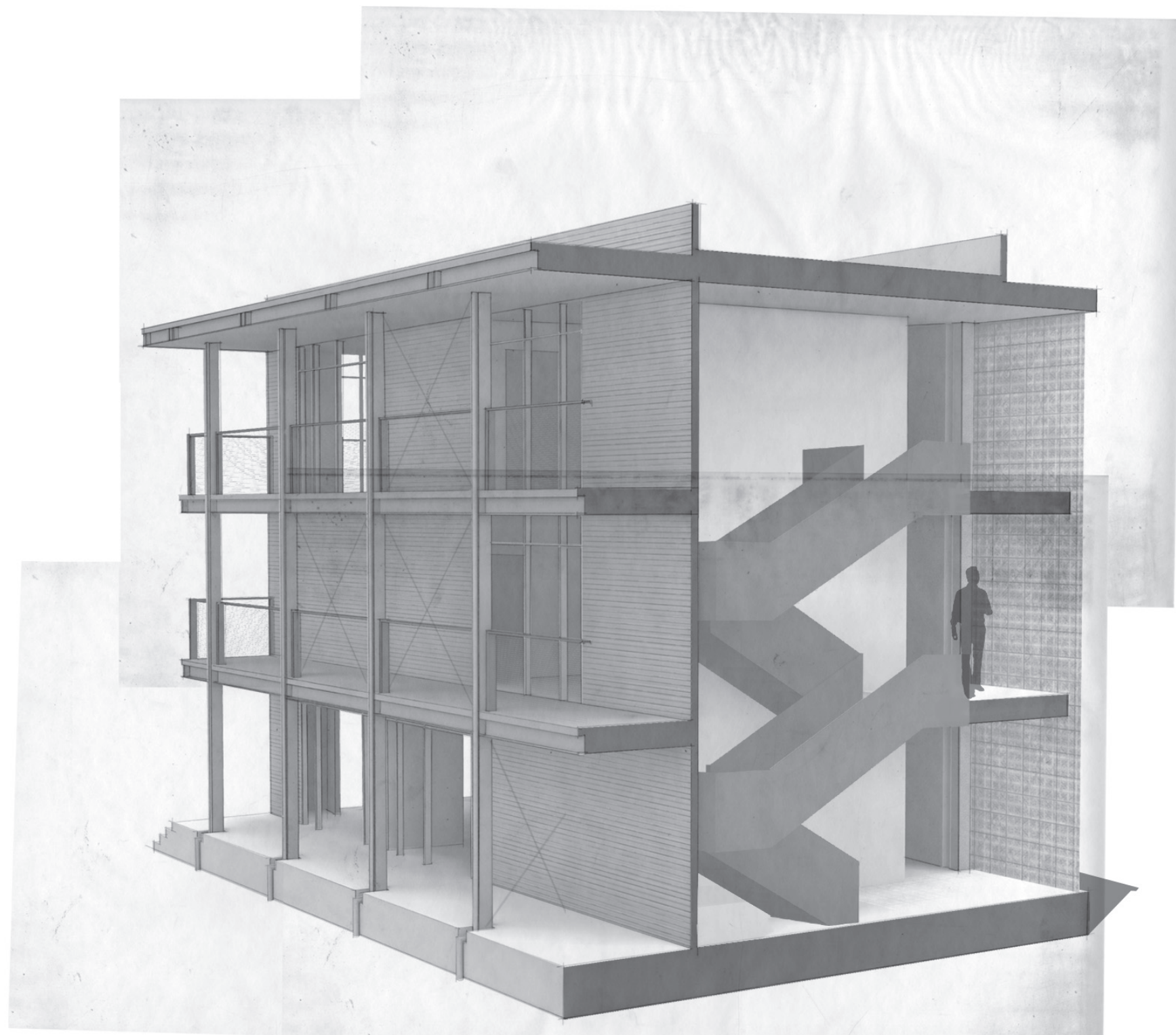

Section Perspective

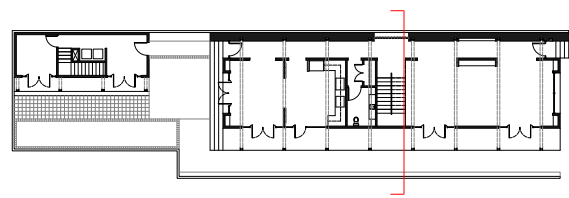

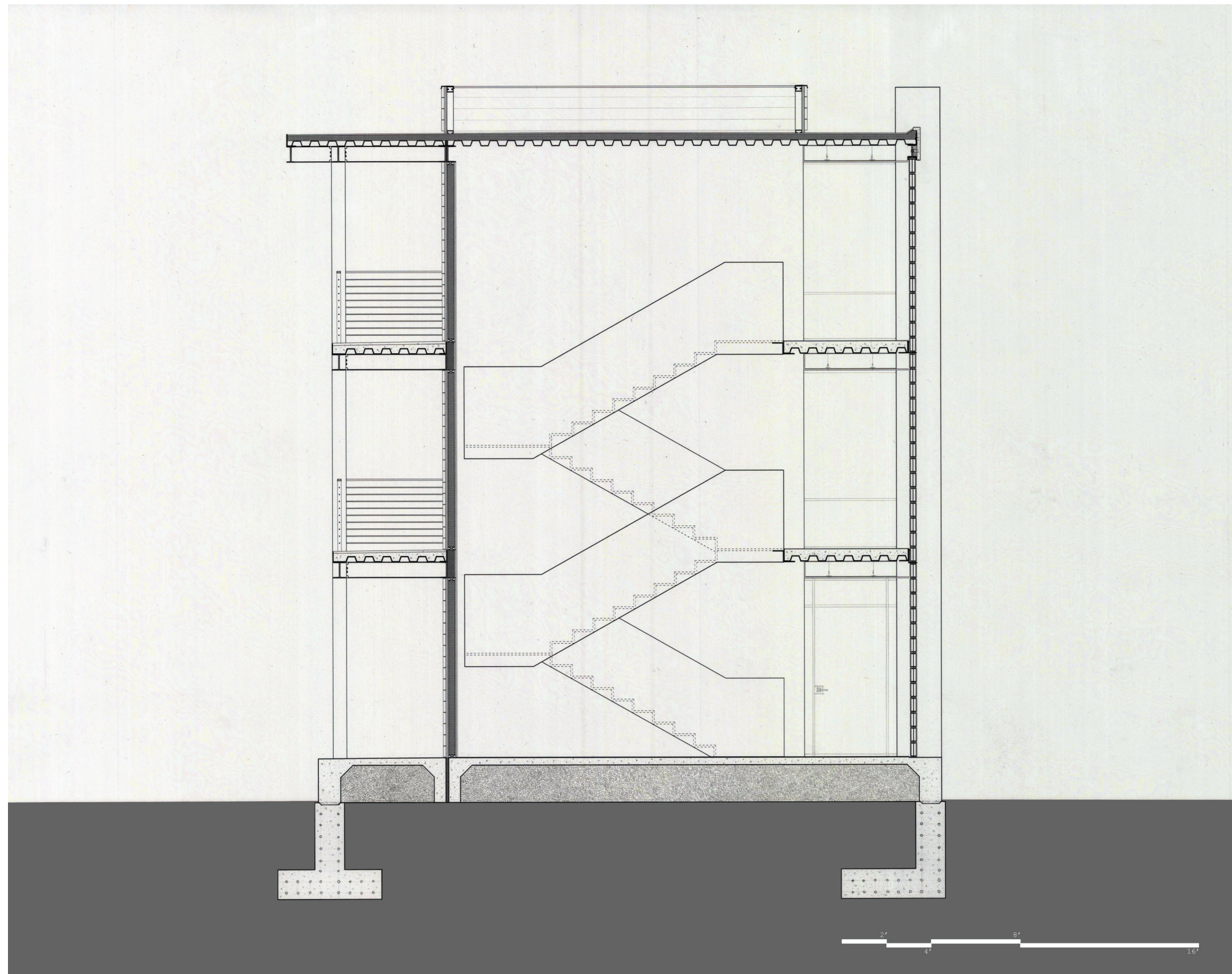

Transverse Section

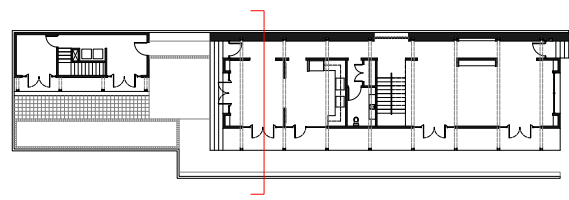



Section Perspective

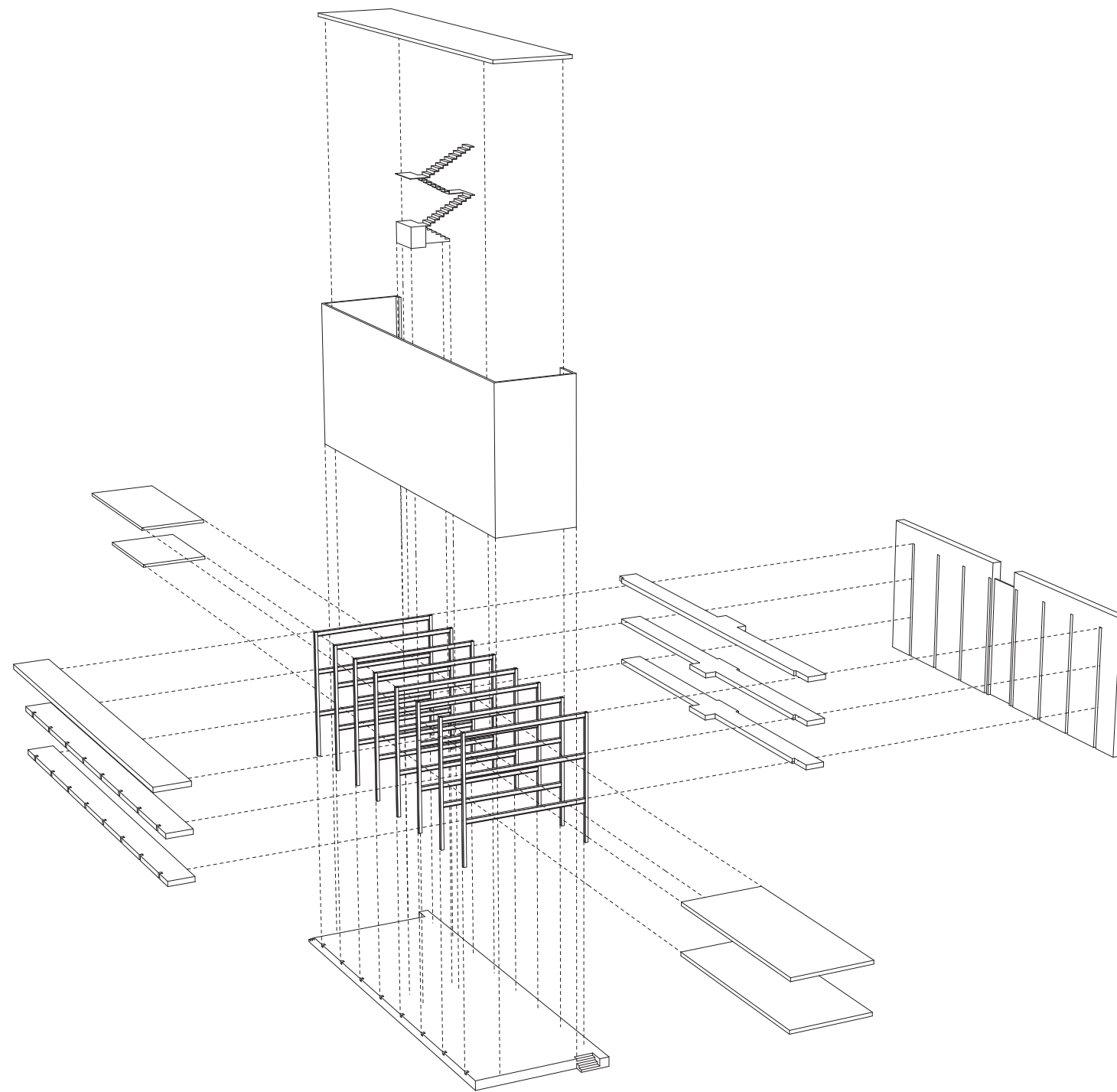

Exploded Axonometric

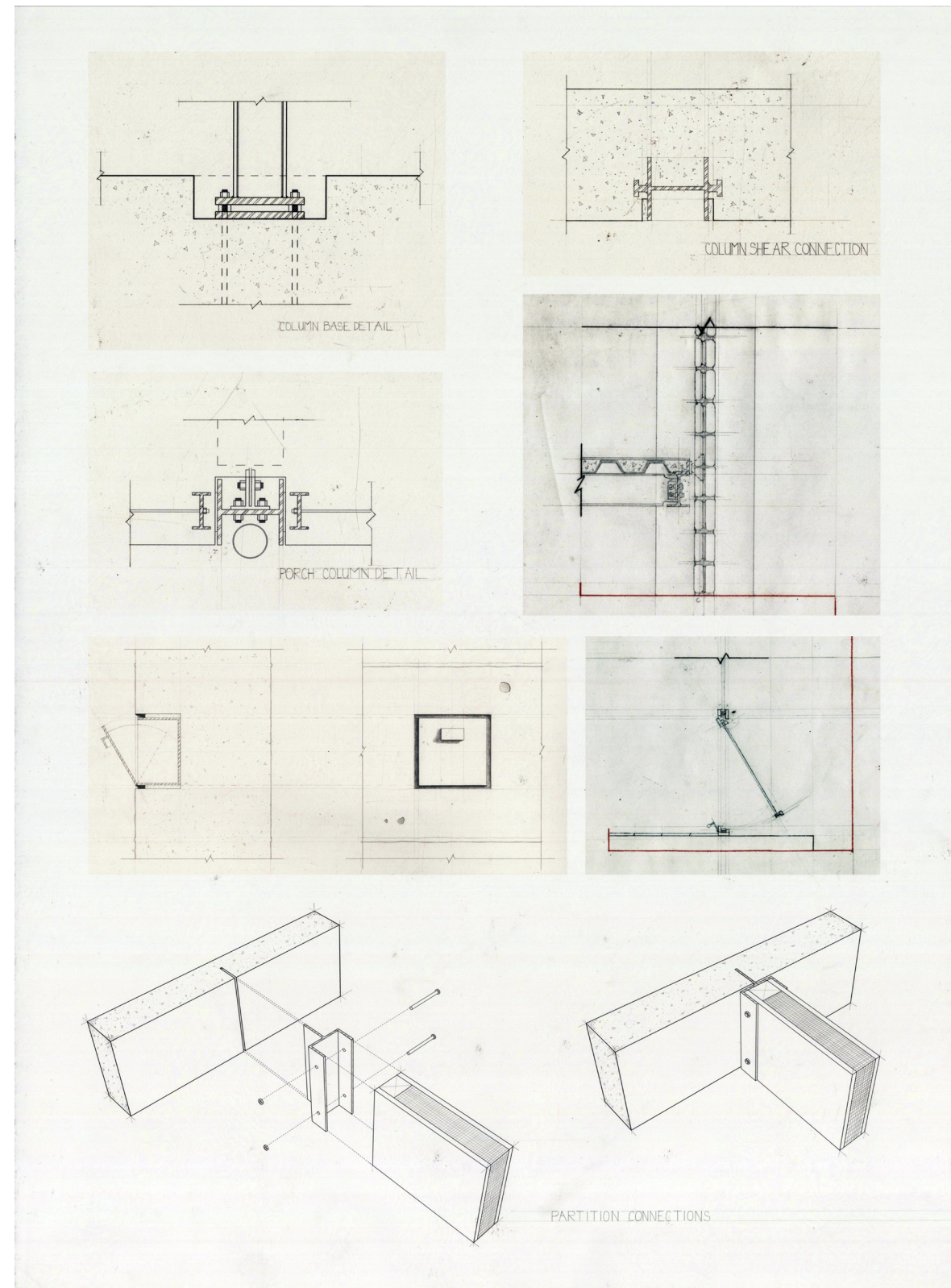

Construction Details

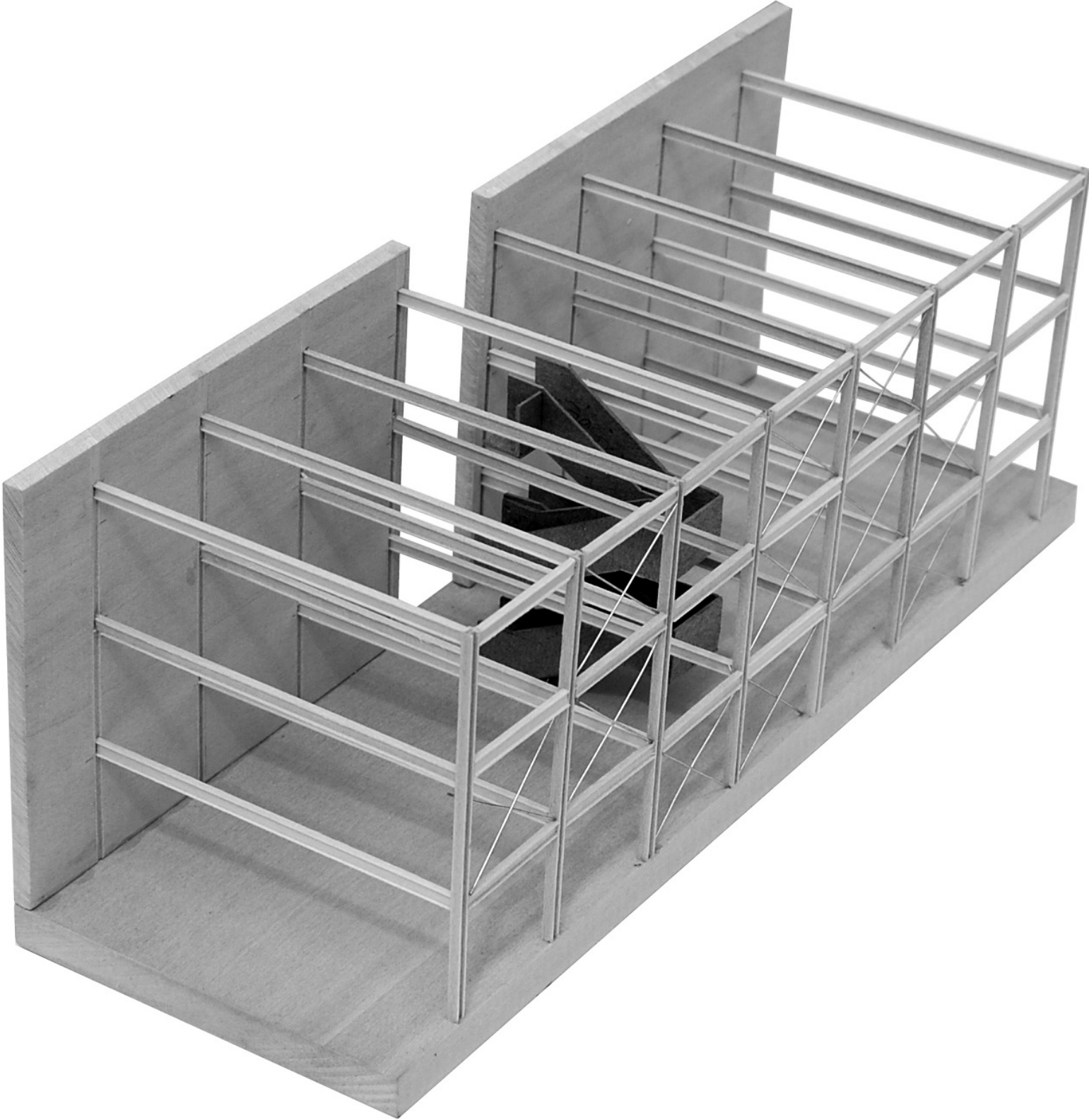

Structural Model

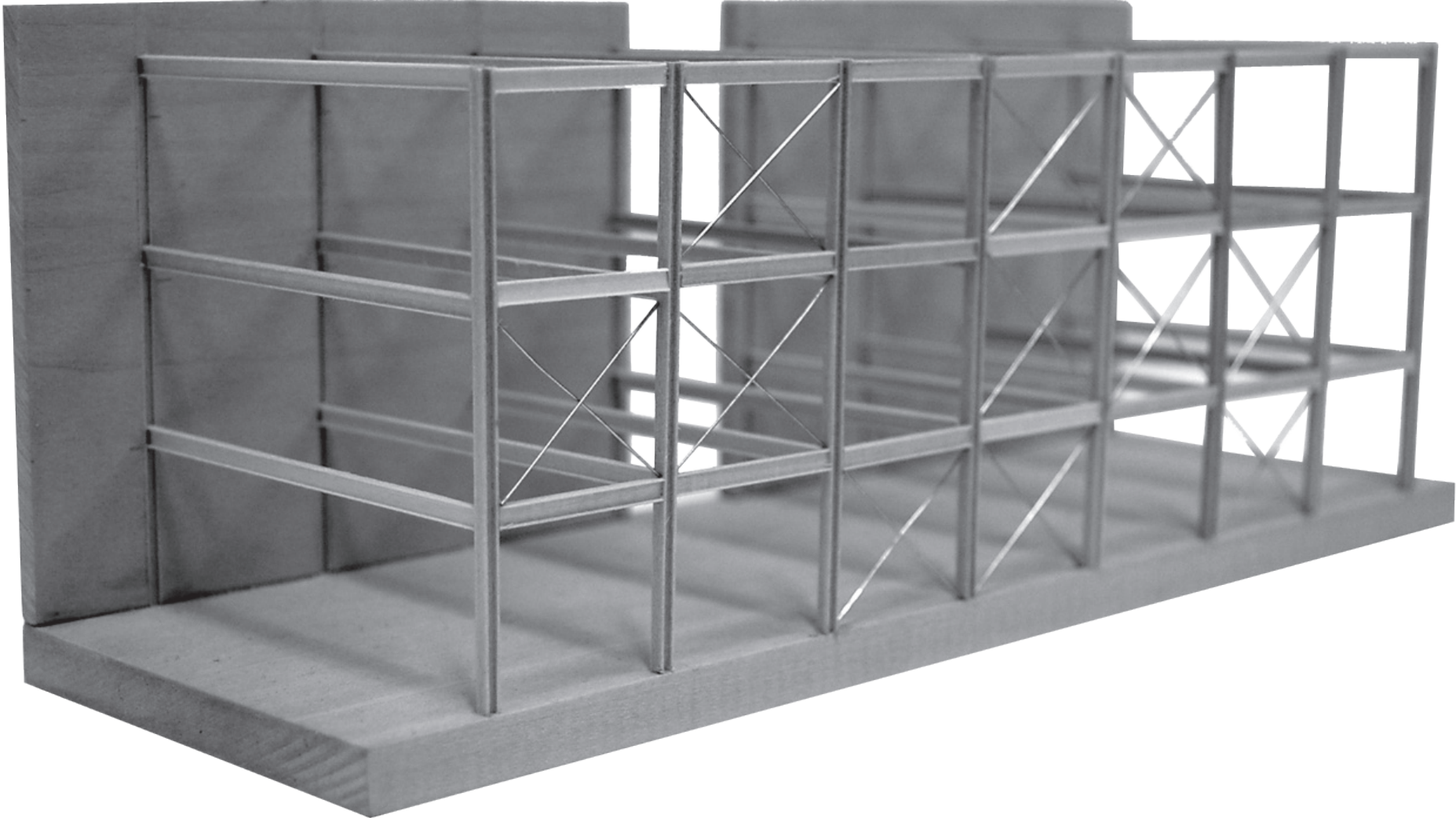

Structural Model

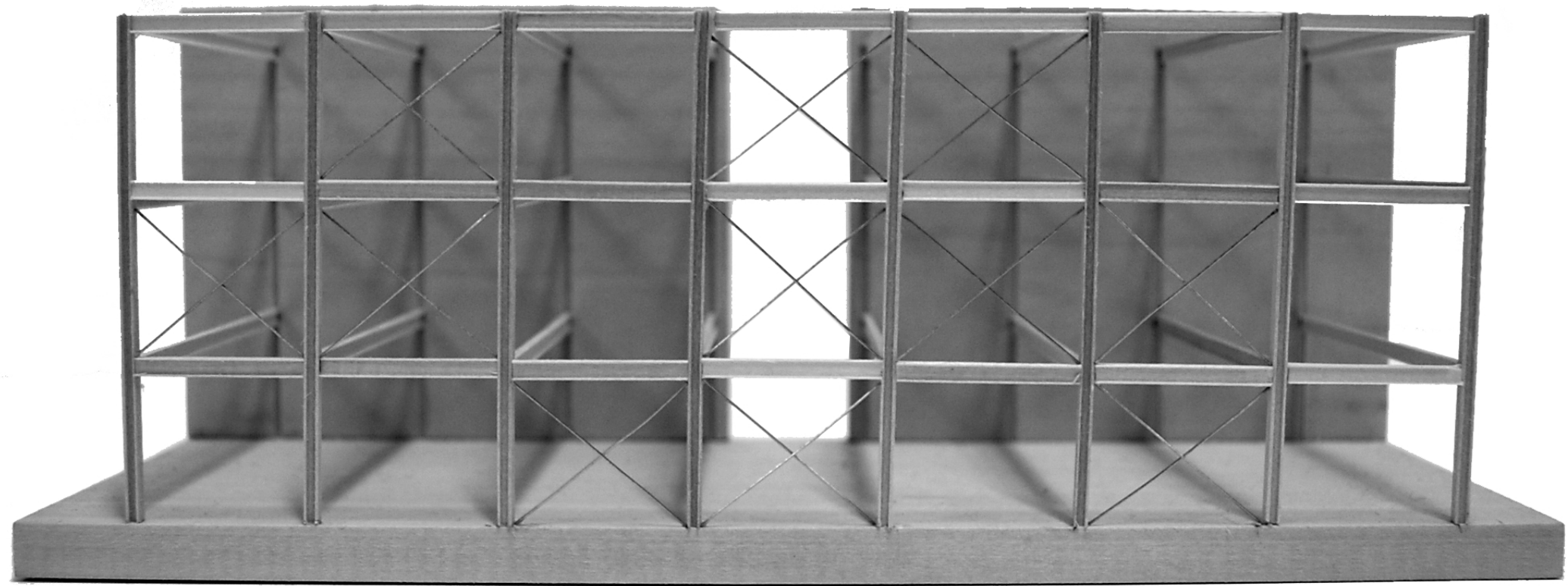

Structural Model

Early Work

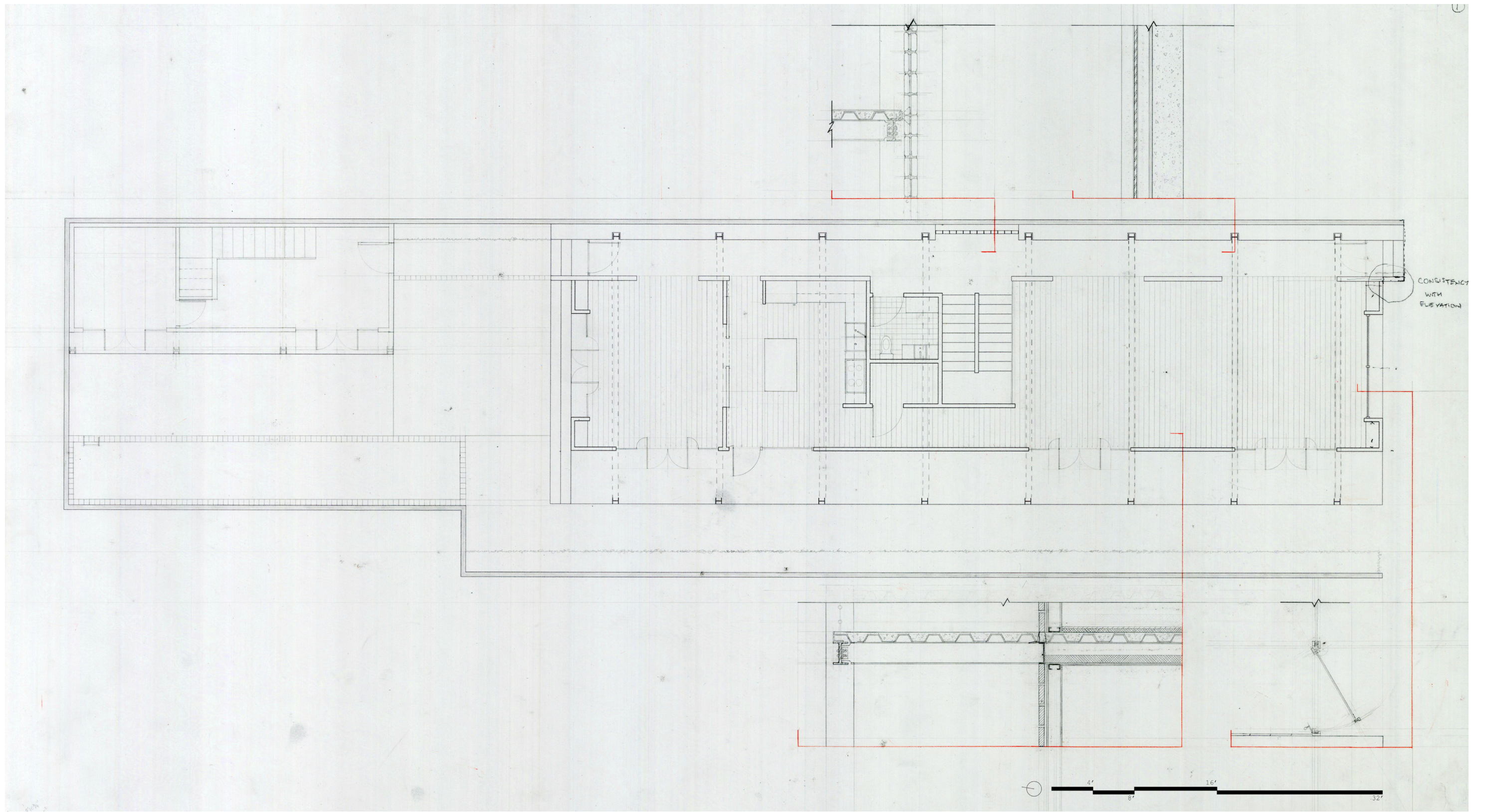

Early Scheme Plan

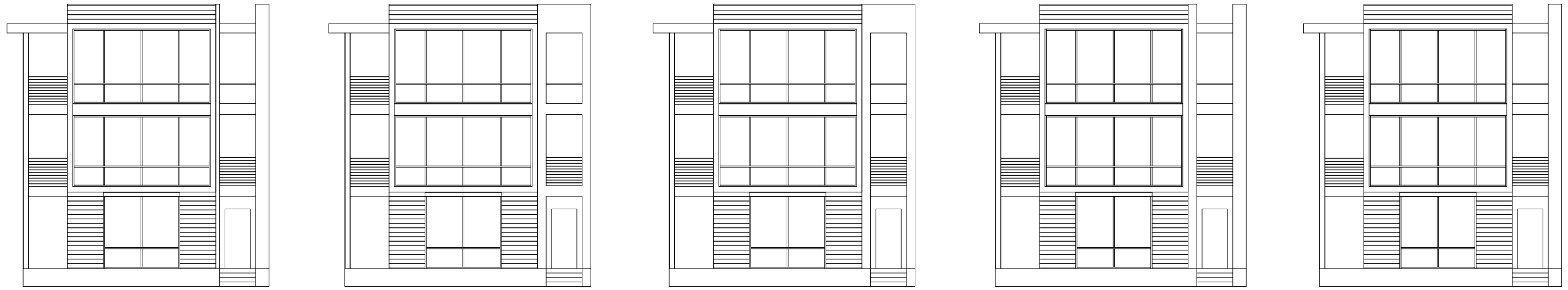

Early Front Elevation Studies

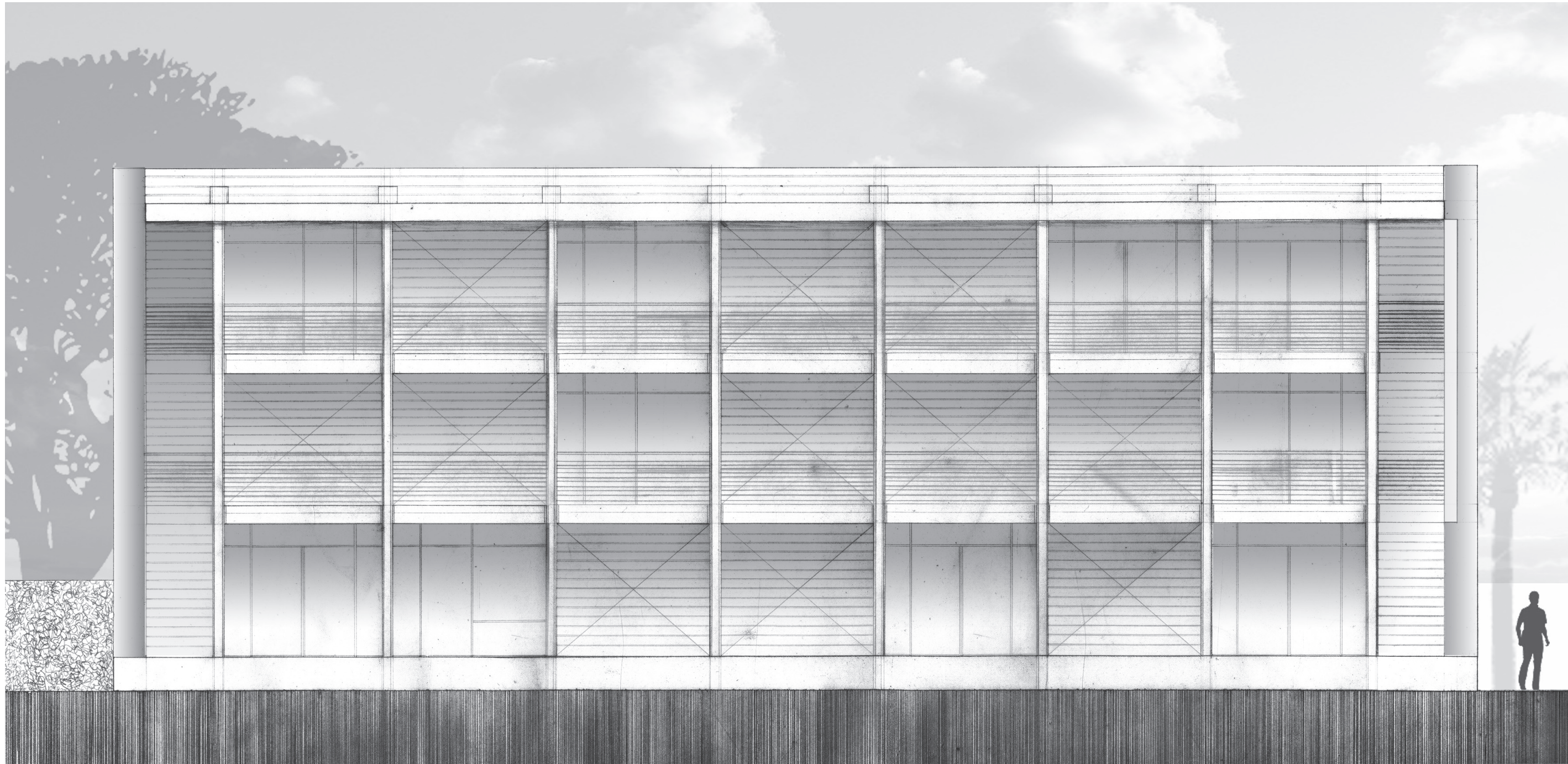

Early Porch Side Elevation

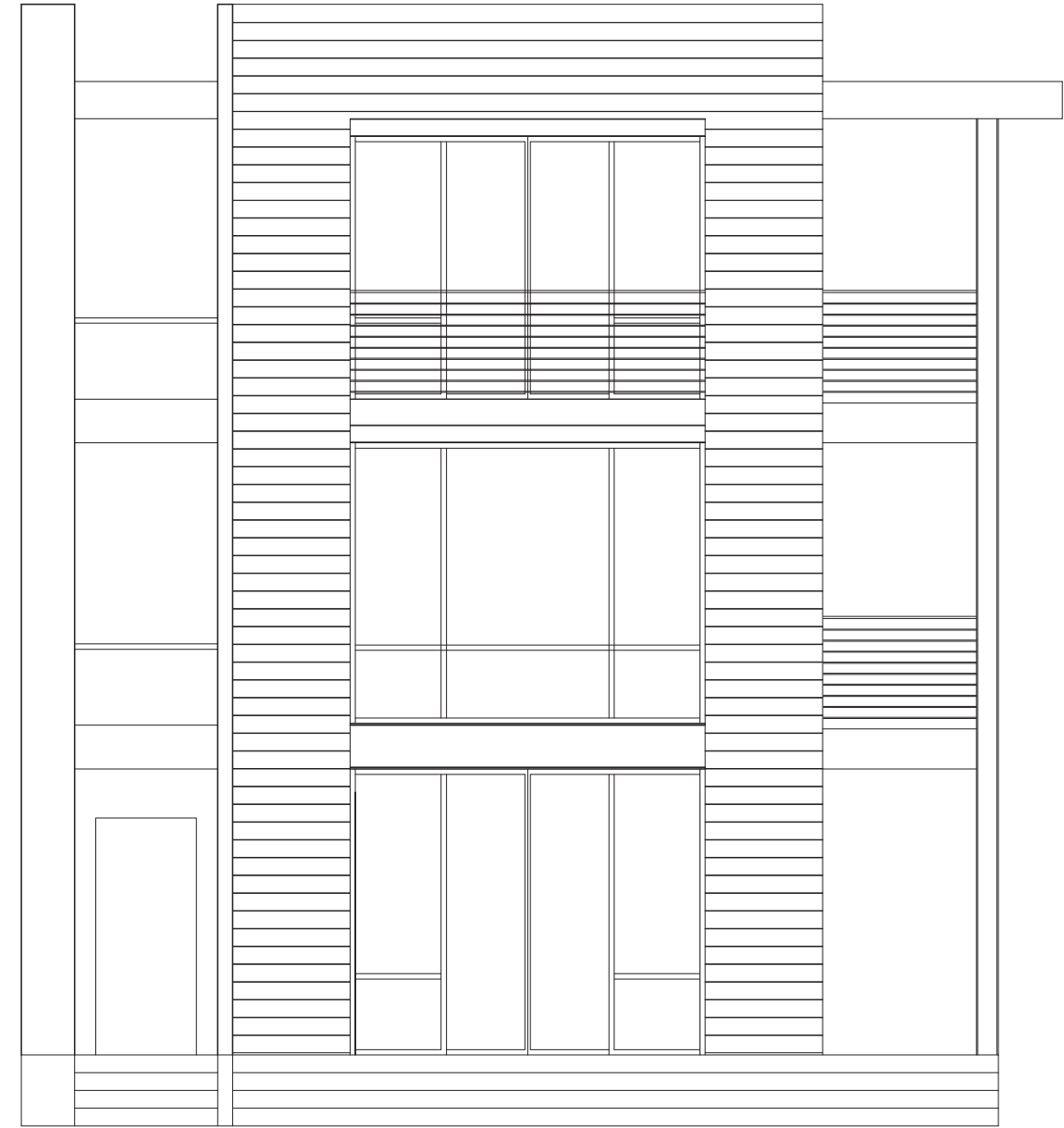
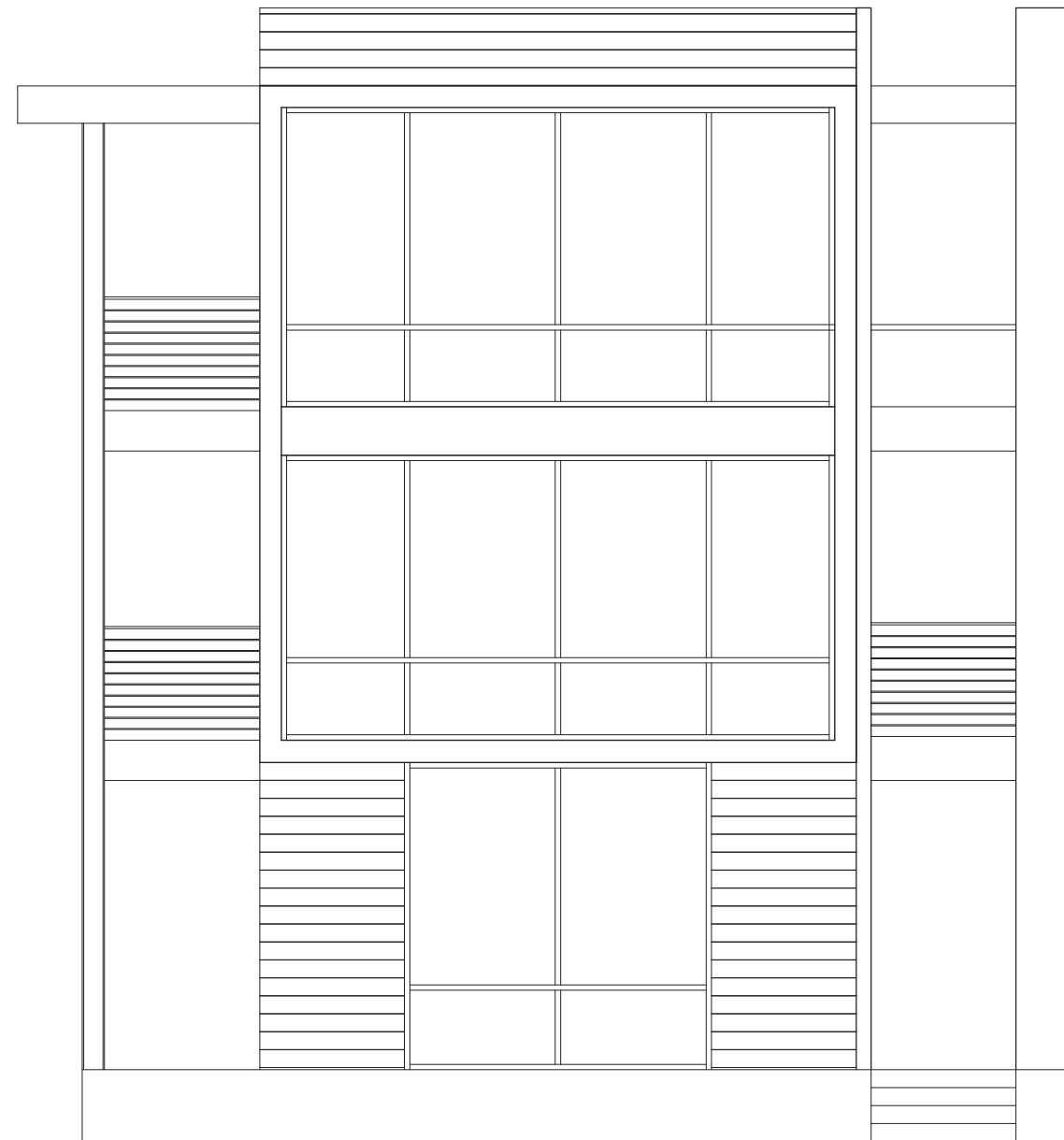

Early Front and Rear Elevations

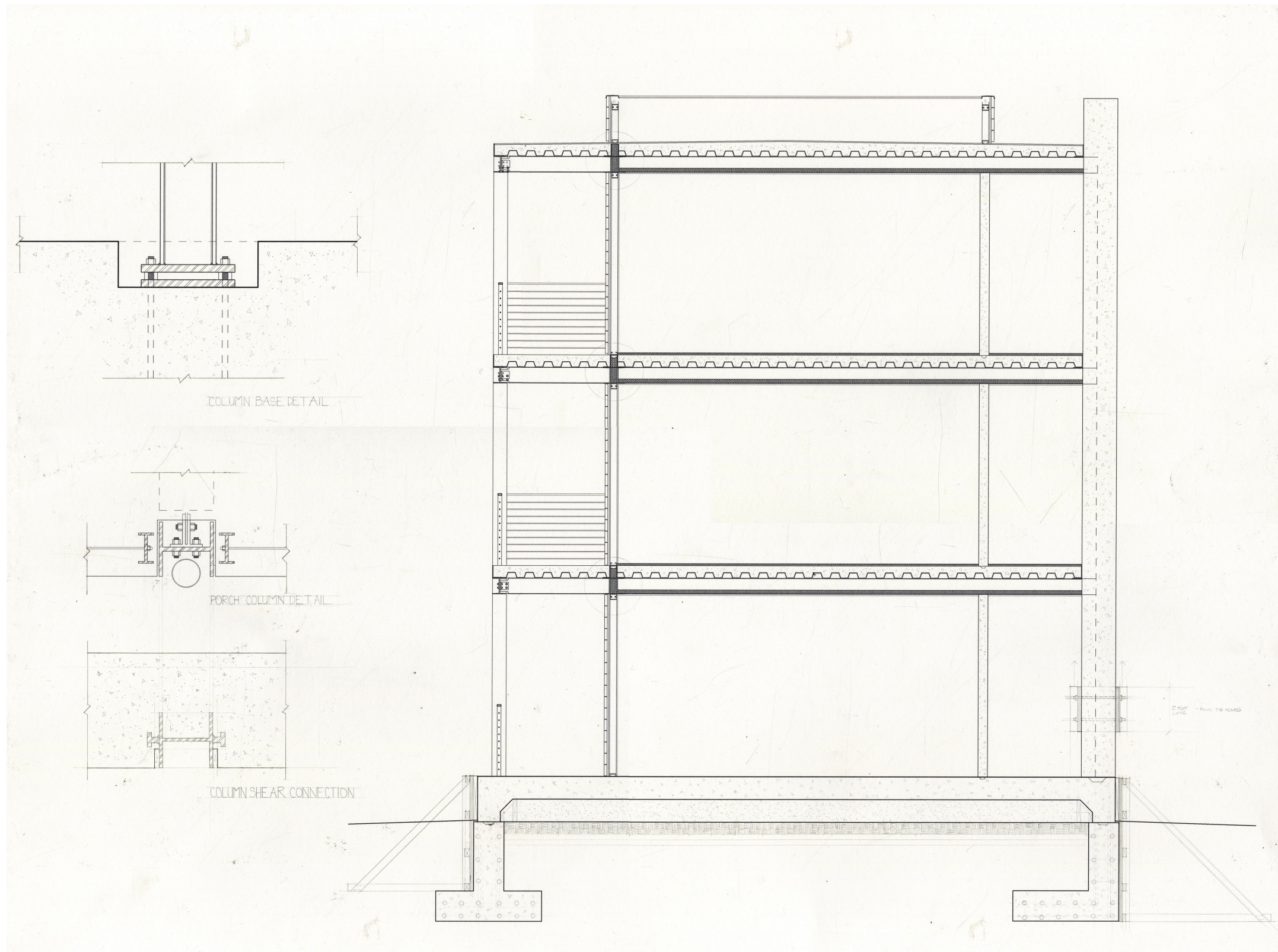

Early Transverse Section

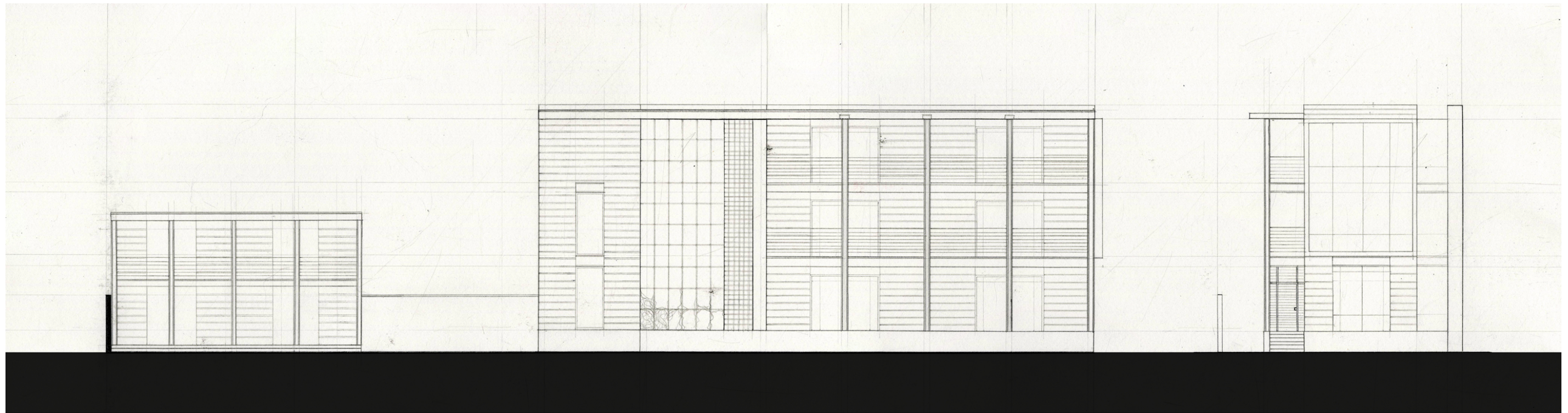

Early Porch Side Elevation

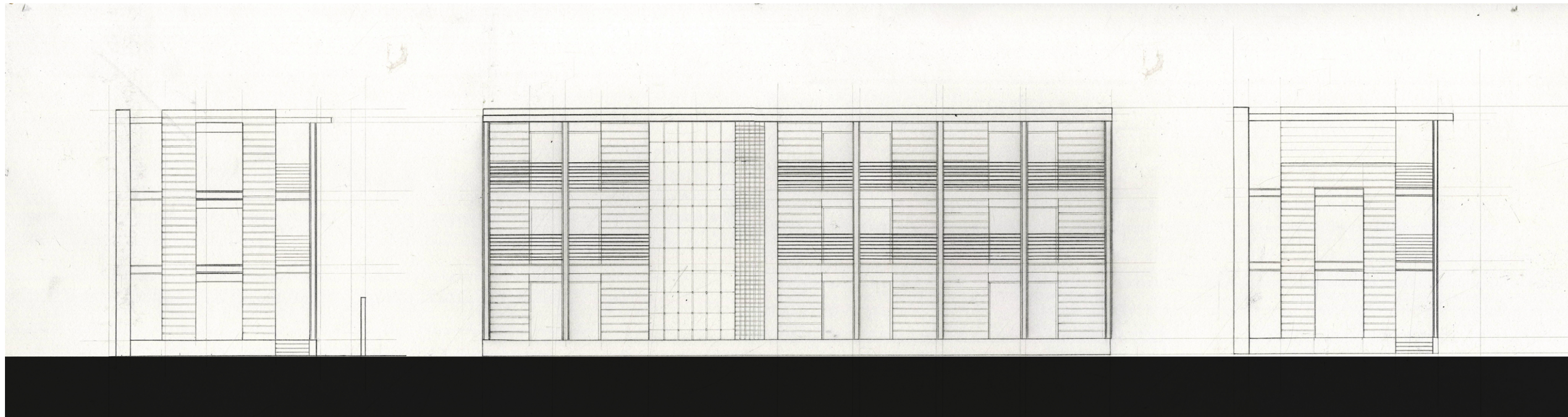

Early Porch Side Elevation

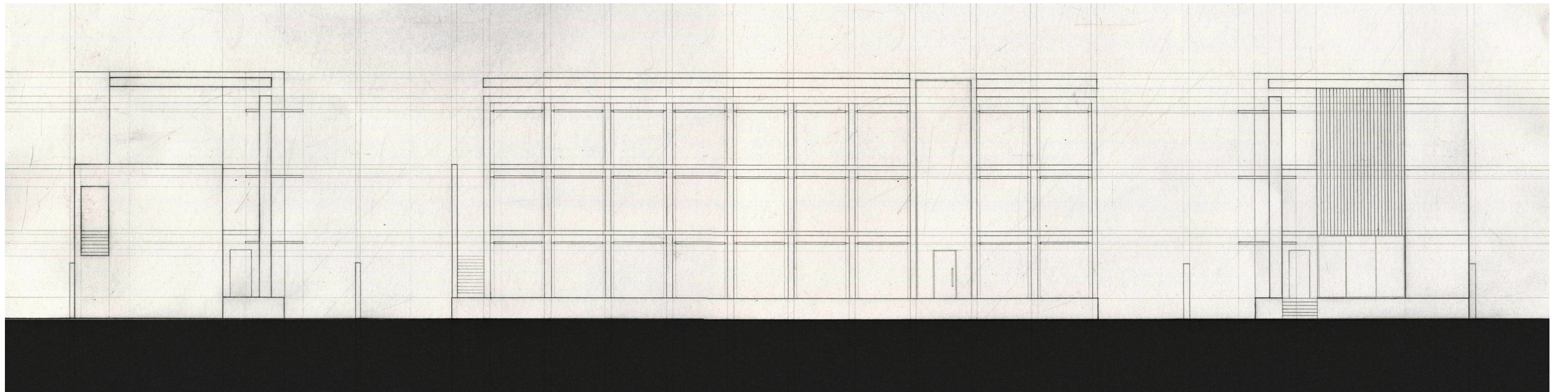

Early Porch Side Elevation

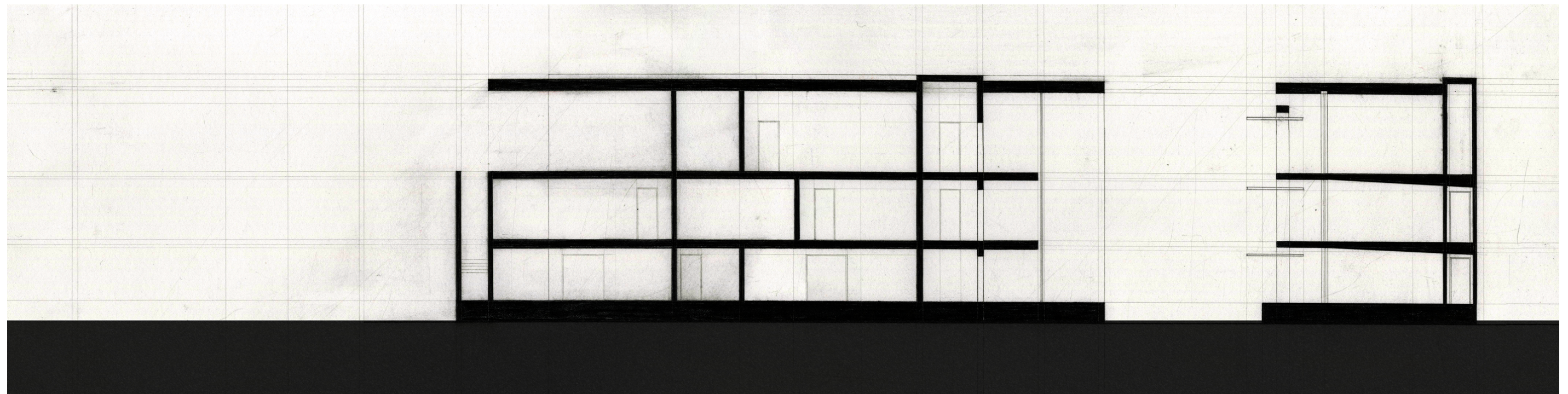

Early Longitudinal Section

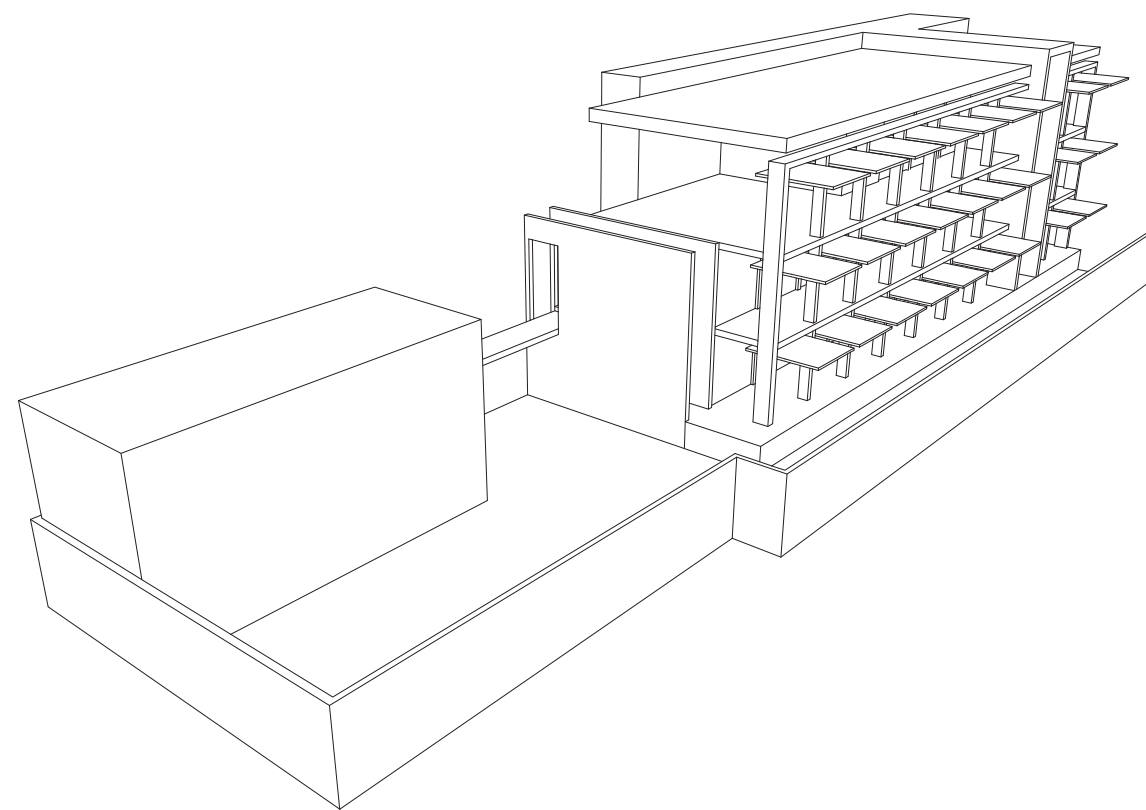
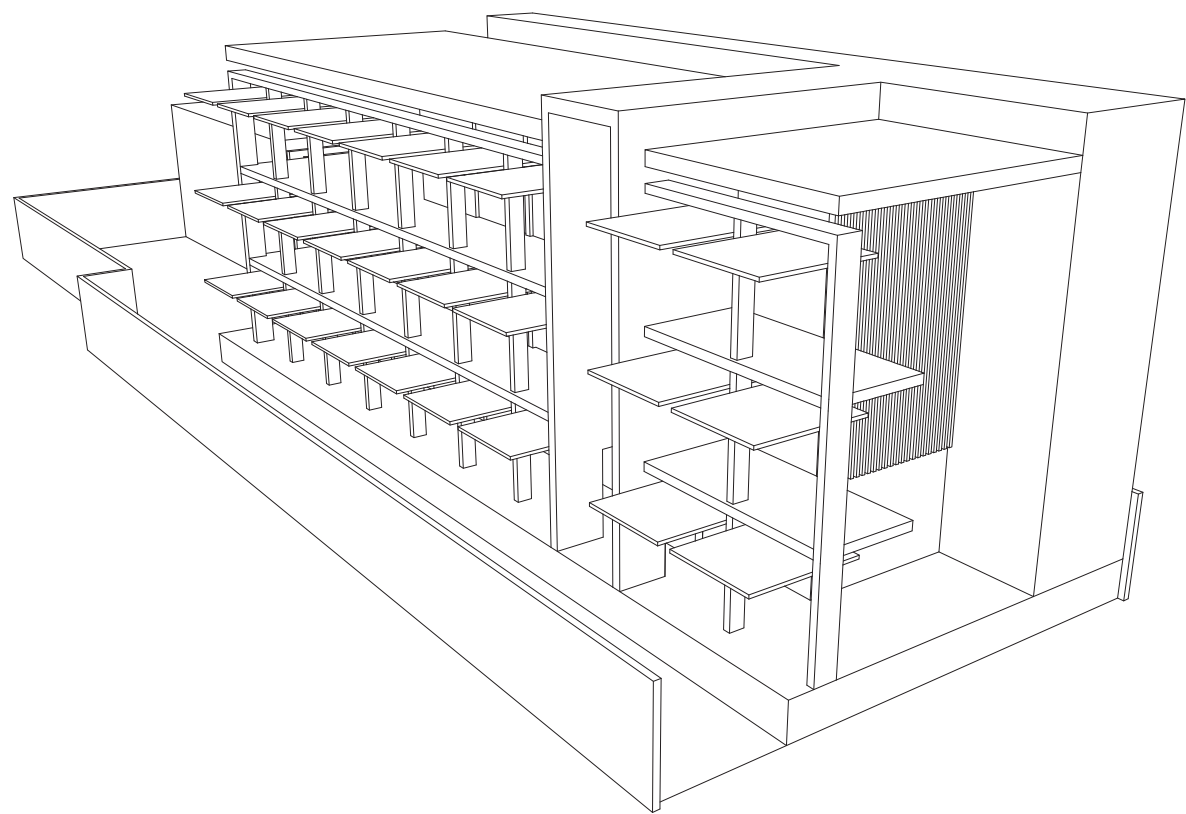

Early Schemes

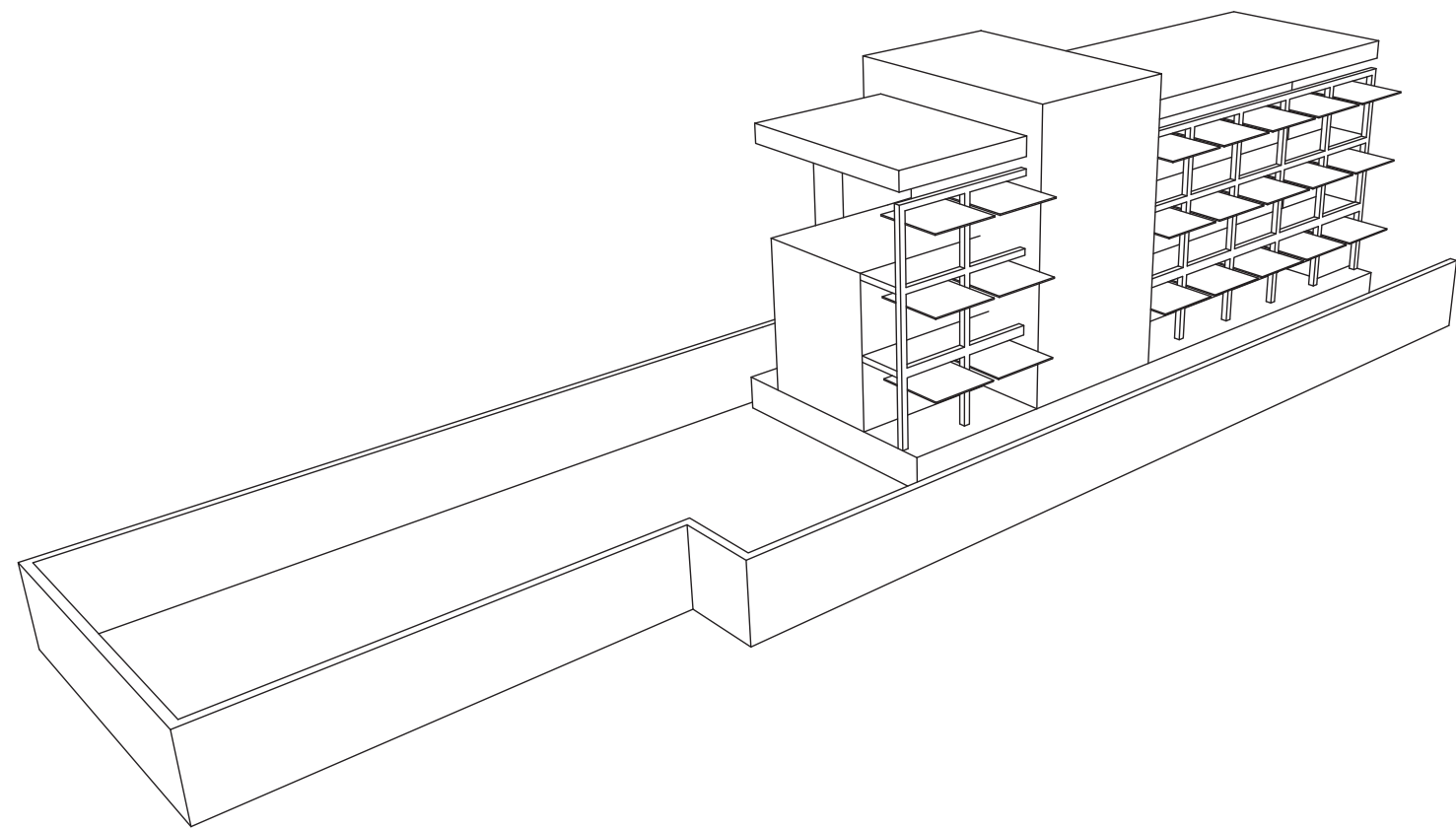
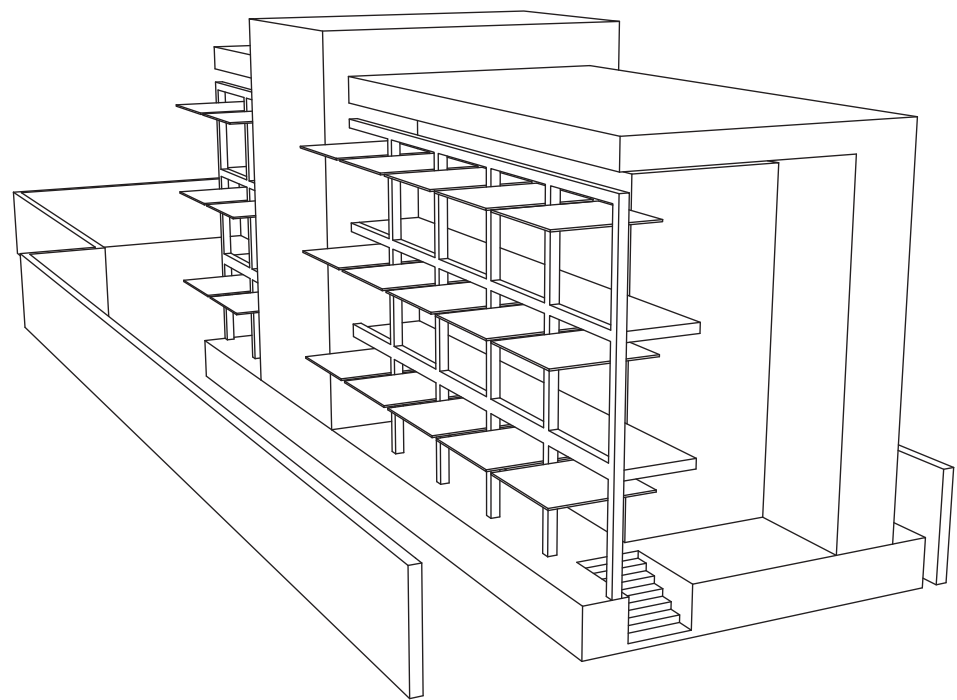

Early Schemes

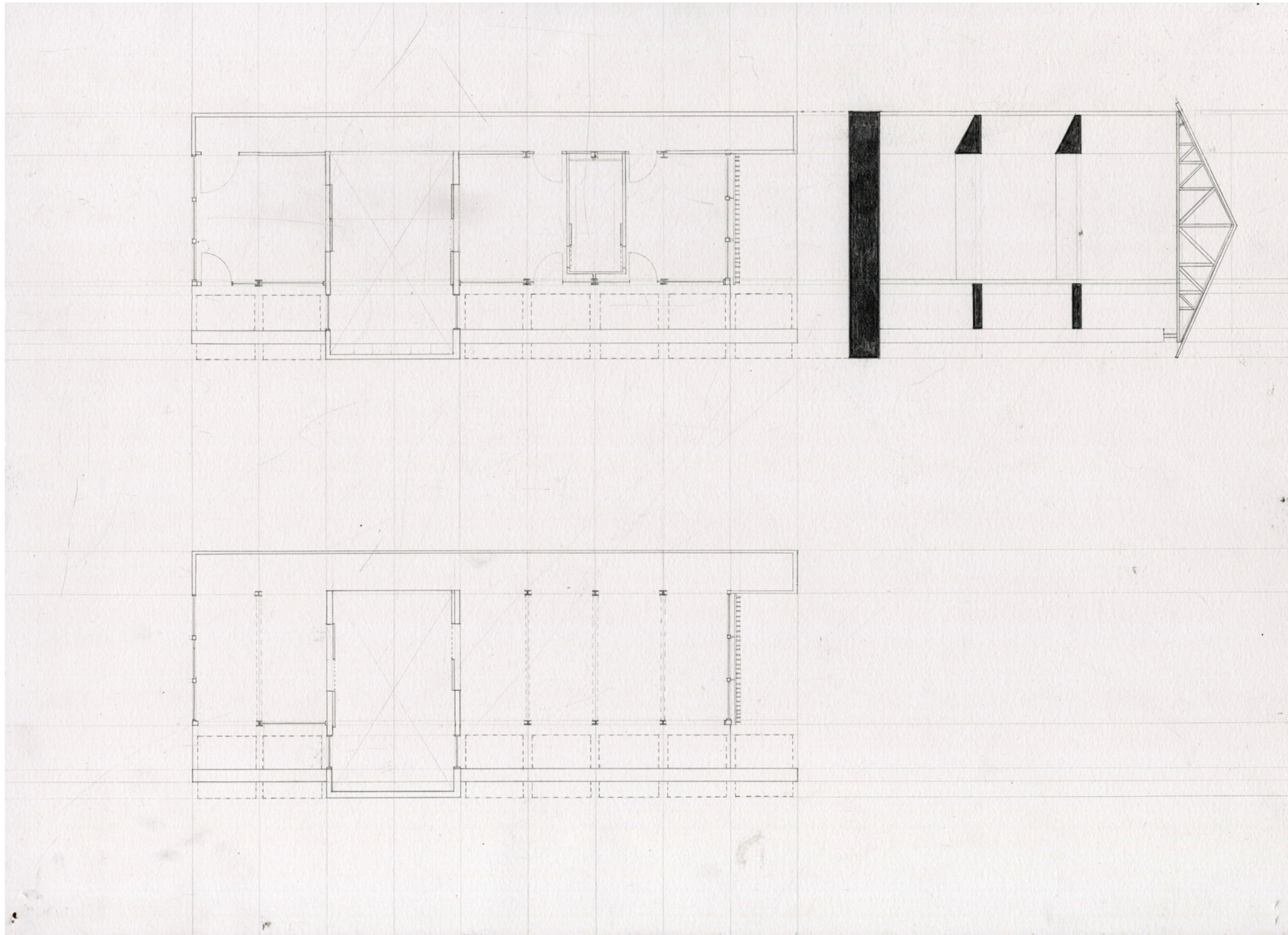

Early Scheme

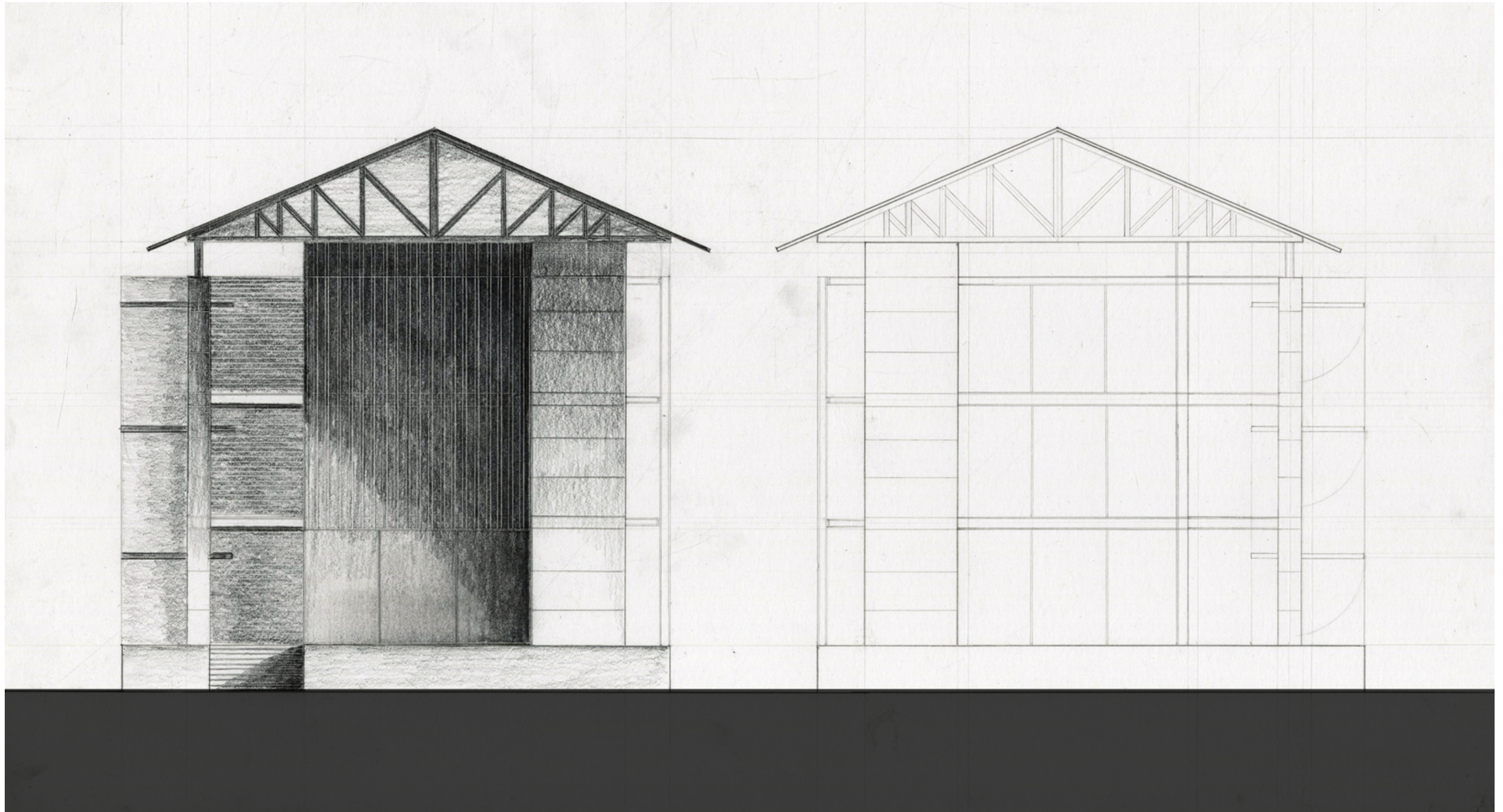

Early Scheme

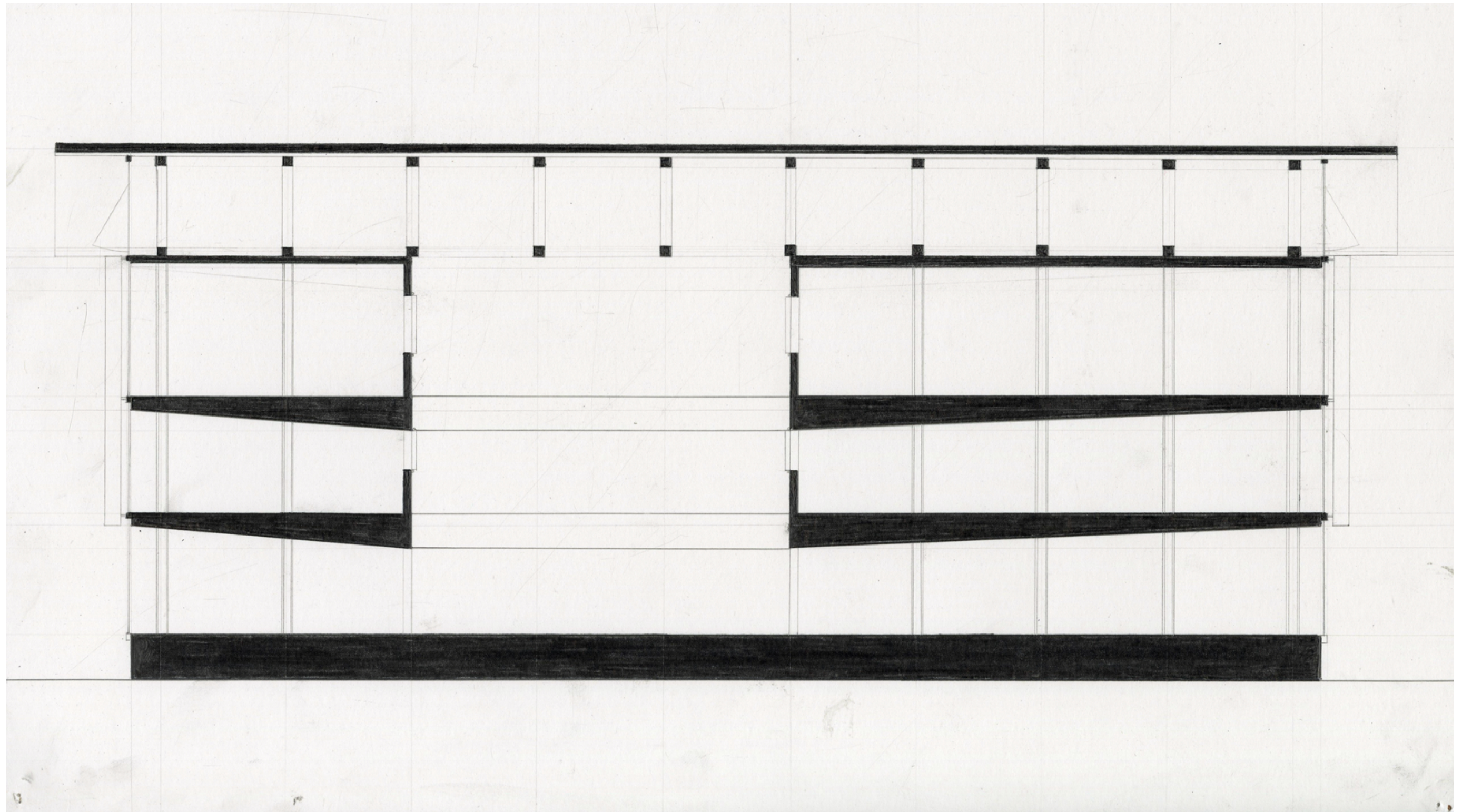

Early Scheme

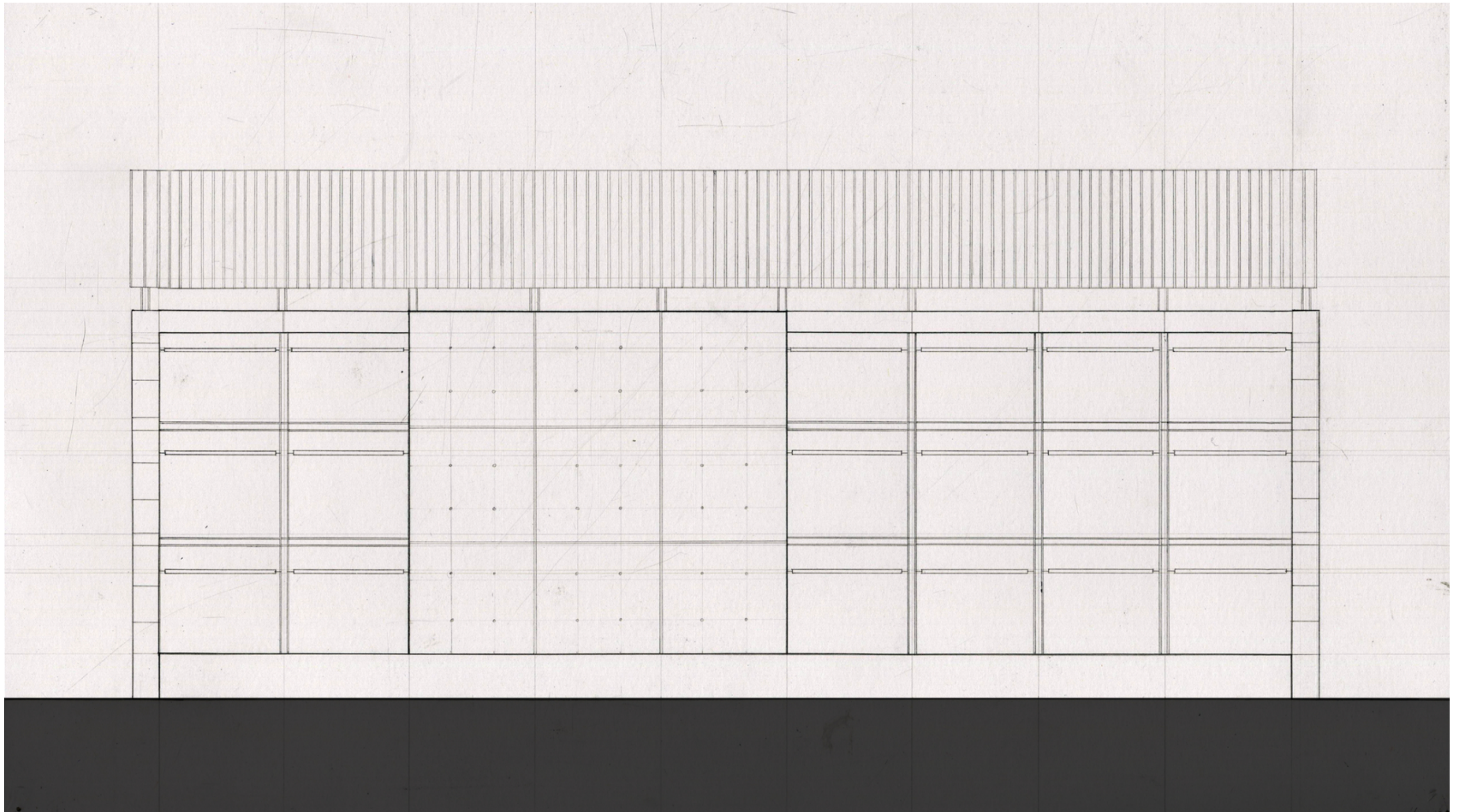

Early Scheme

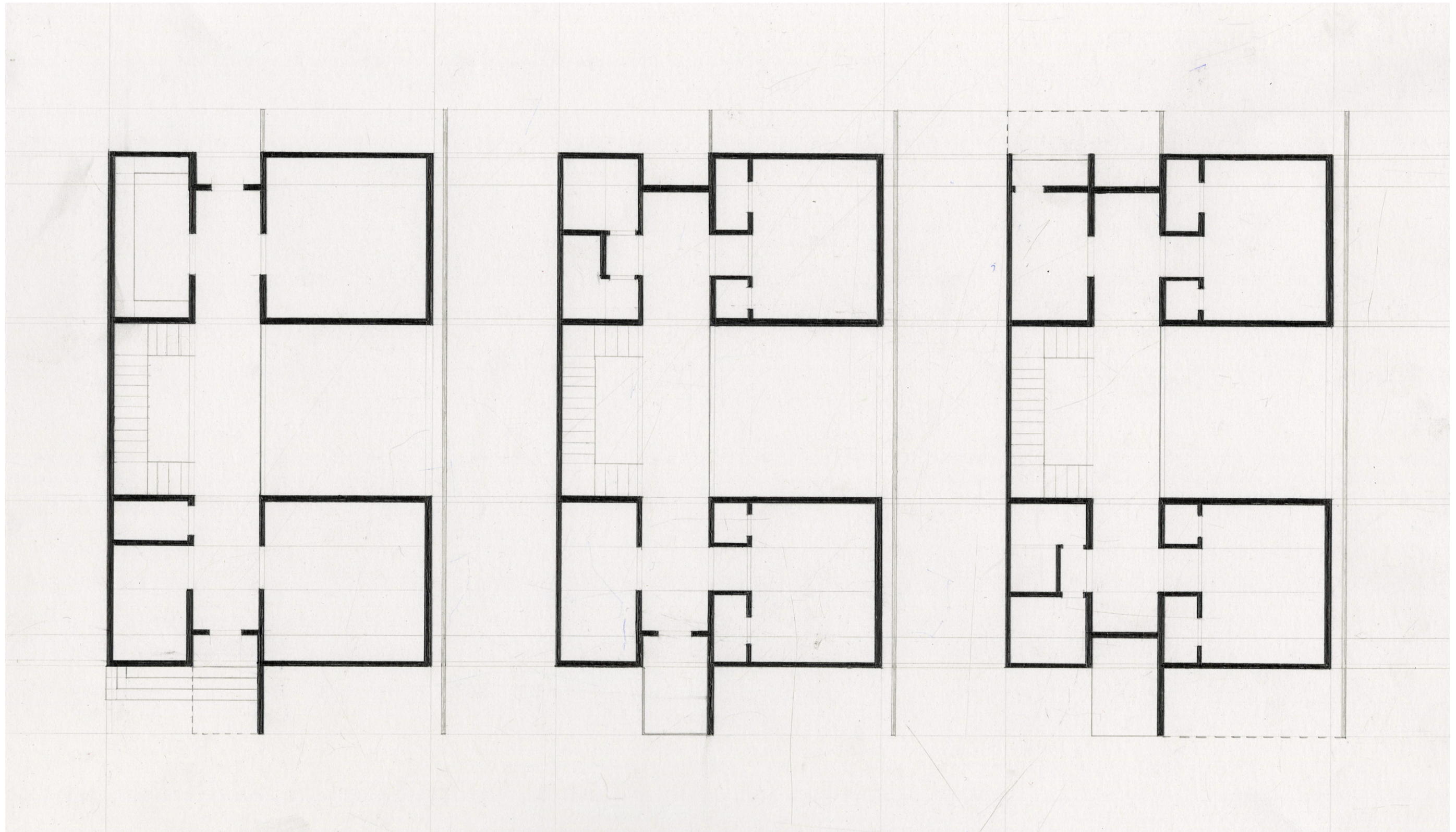

Early Scheme

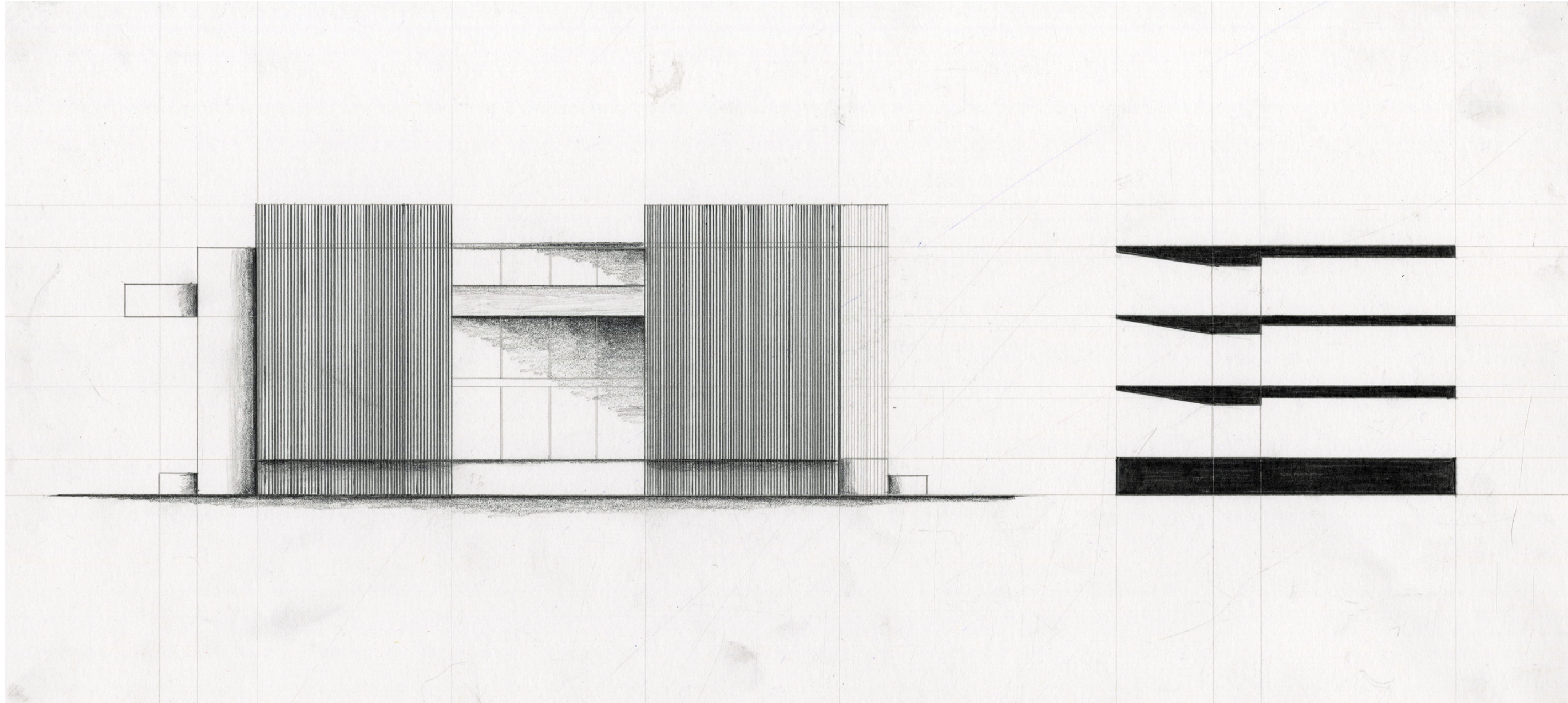

Early Scheme

Image Credits

Page 6- "Charleston County." Charleston County Property Information System. Web. 1 Apr. 2012. <<http://ccgisweb.charlestoncounty.org/website/Charleston/default.htm>>.

Page 8- Simons, Albert, and Samuel Lapham. The Early Architecture of Charleston. Columbia, SC: University of South Carolina, 1990. Print.

Page 10- "Google Maps." Google Maps. Web. 15 Nov. 2011. <<http://maps.google.com/maps?oe=utf-8>>.

Above referenced images modified by author.

All other images by the author.