

## **THE MARKET GAME**

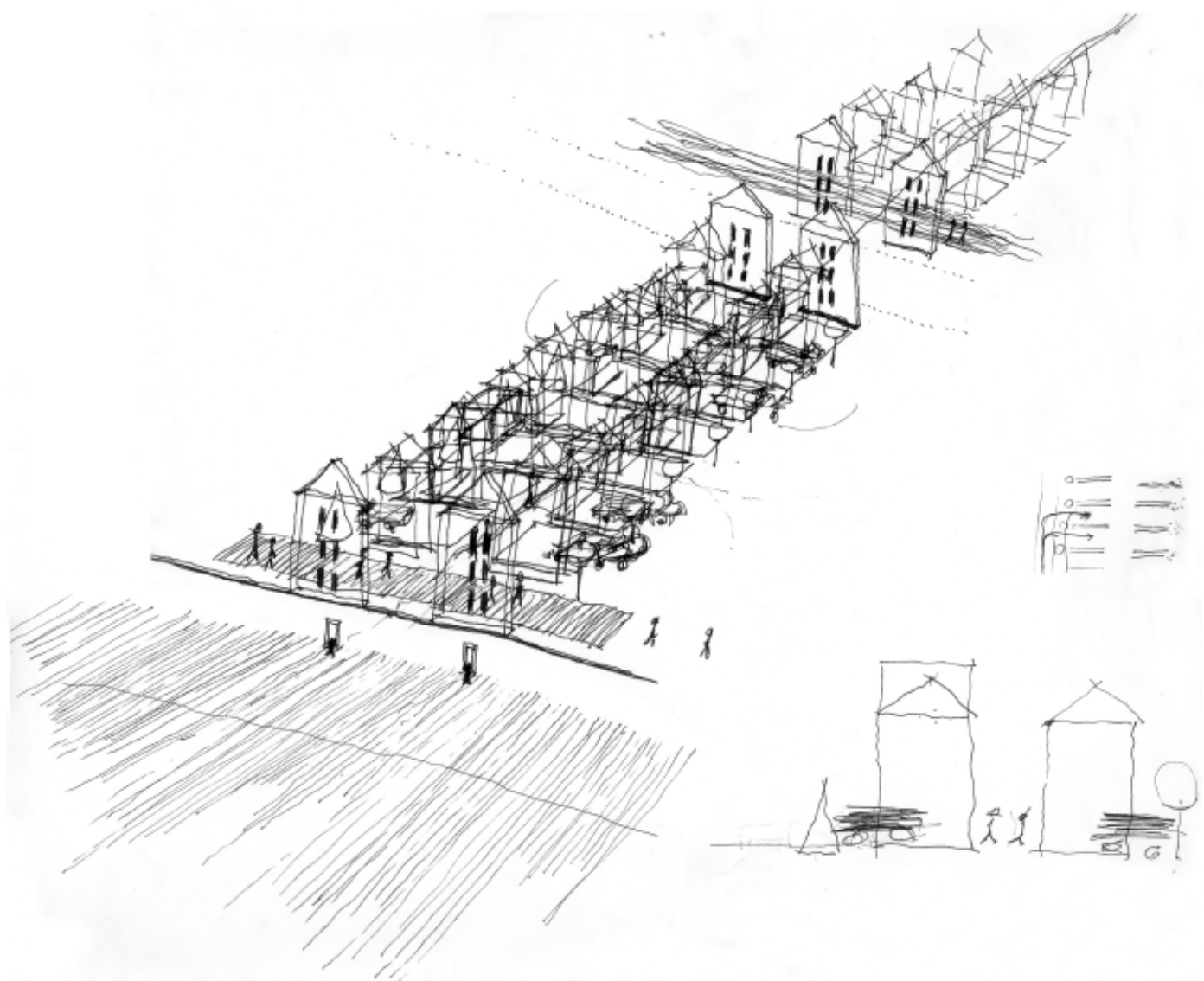

early sketch of market with trucks backing into the stalls and gutters draining into the Potomac River

detail of market gutter



**study model of markets with promenade along Potomac River, gutters linking rows of stalls, and walls**

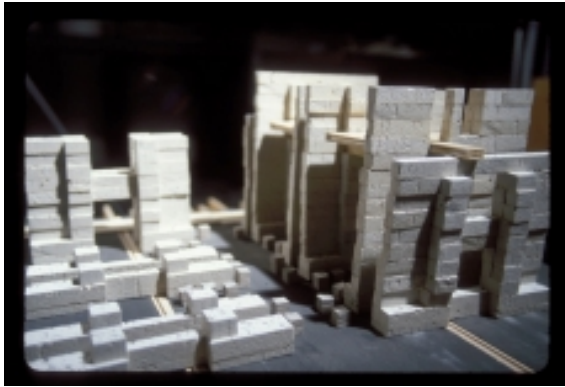
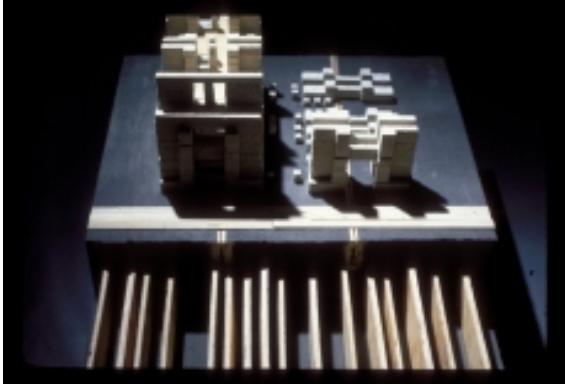
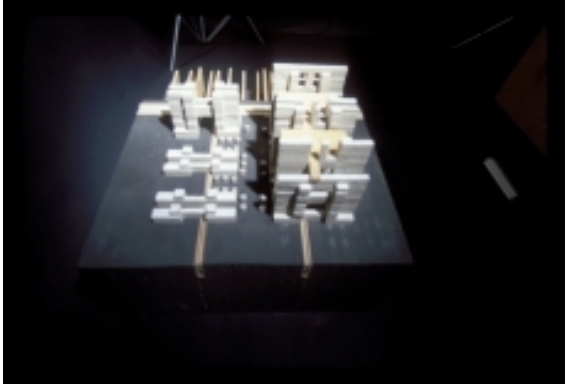



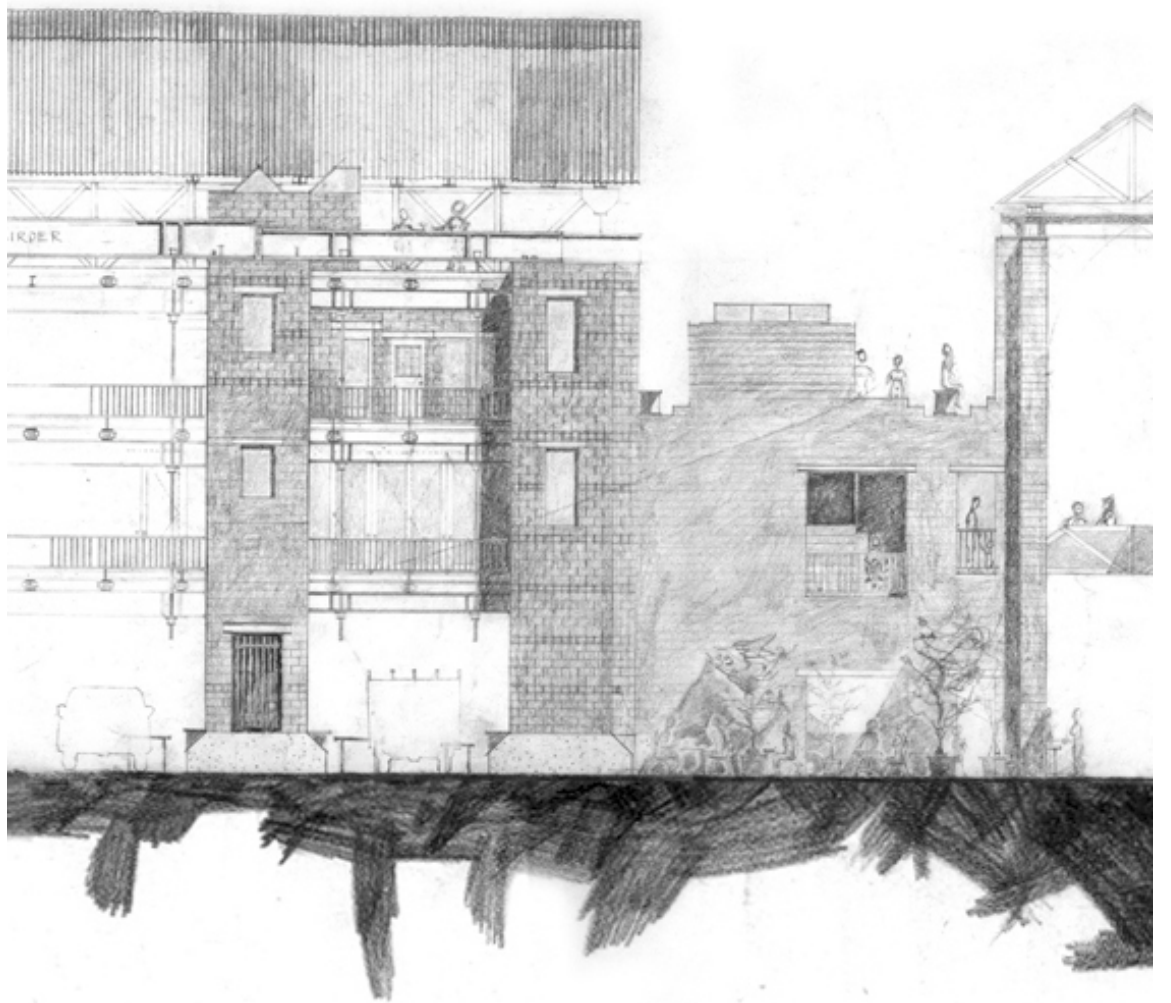

## **MARKET NEIGHBORHOOD**



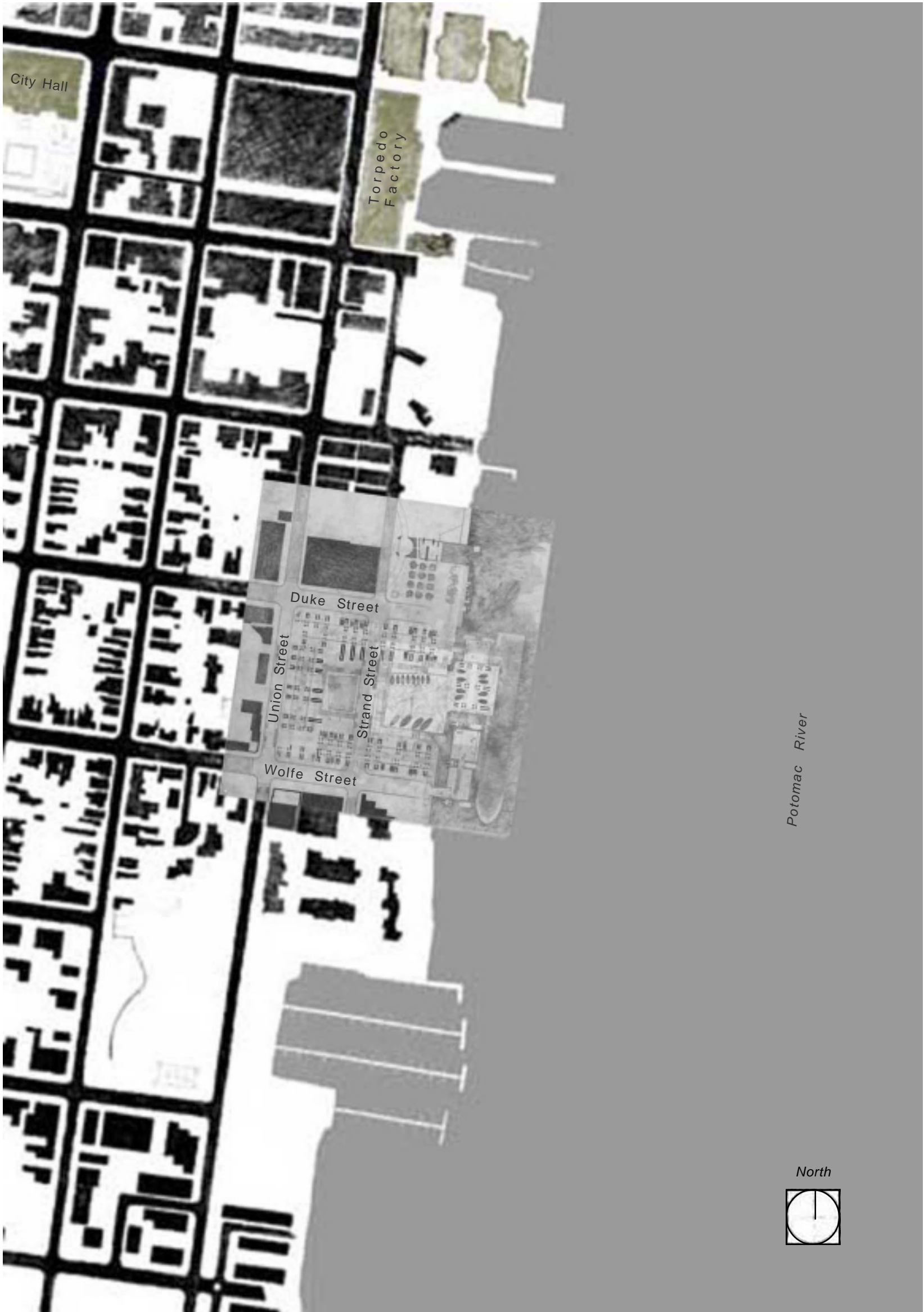

**The open air market is composed of four markets that sit on the Potomac River with Old Town Alexandria to the north and townhouses to the south and west. The four markets are the fish market in the water, the flea market along Wolfe Street, the flower market along Duke Street, and the farmer's market along Union Street.**

**The markets are complemented by restaurants above the fish market and flower market and 24 residences with roof terraces above the flea market and farmer's market. The market is a place to shop, eat, and sleep all within the neighborhood.**

**Union Street Elevation: market precinct set between townhouses to the south and warehouses to the north.**

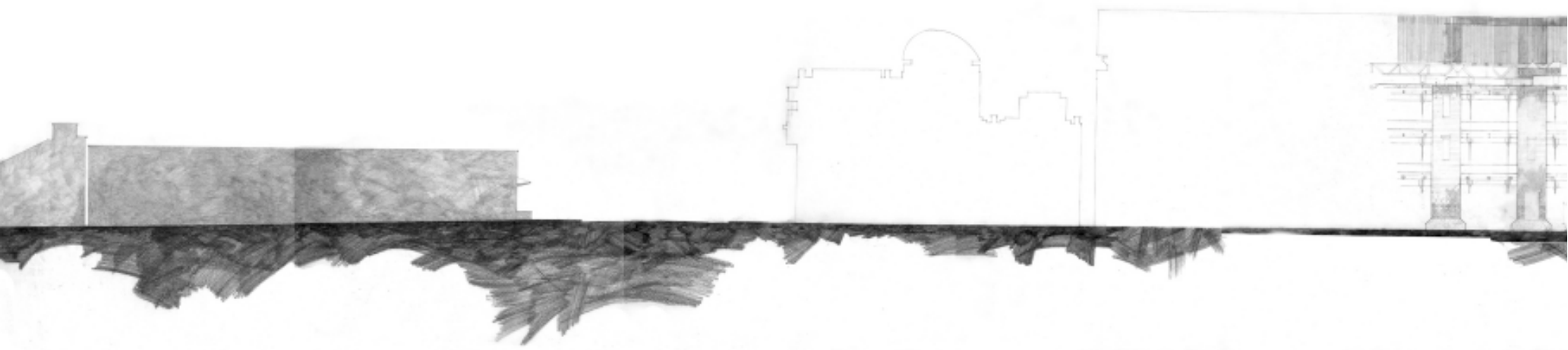



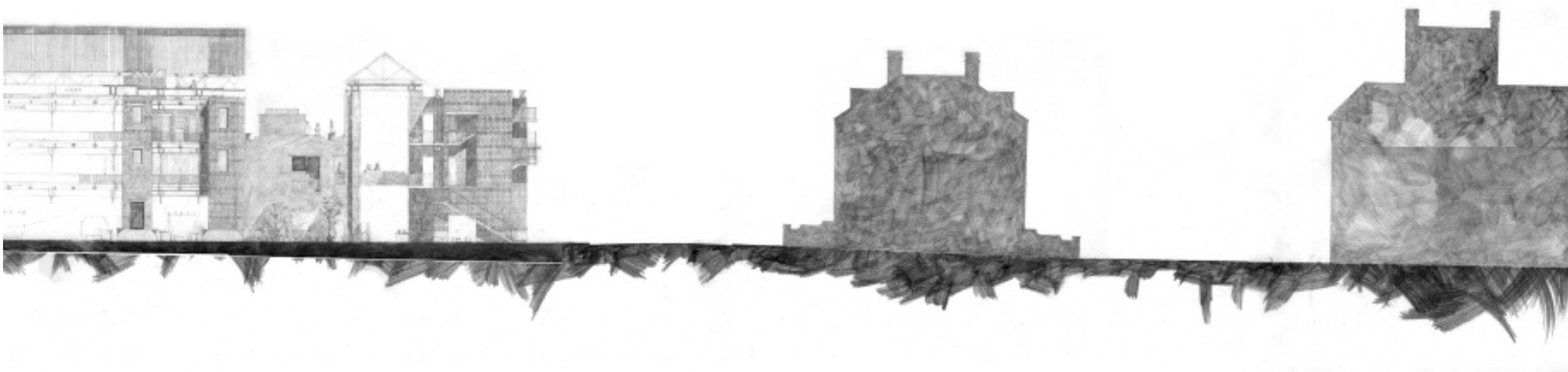

markets bridging land and water

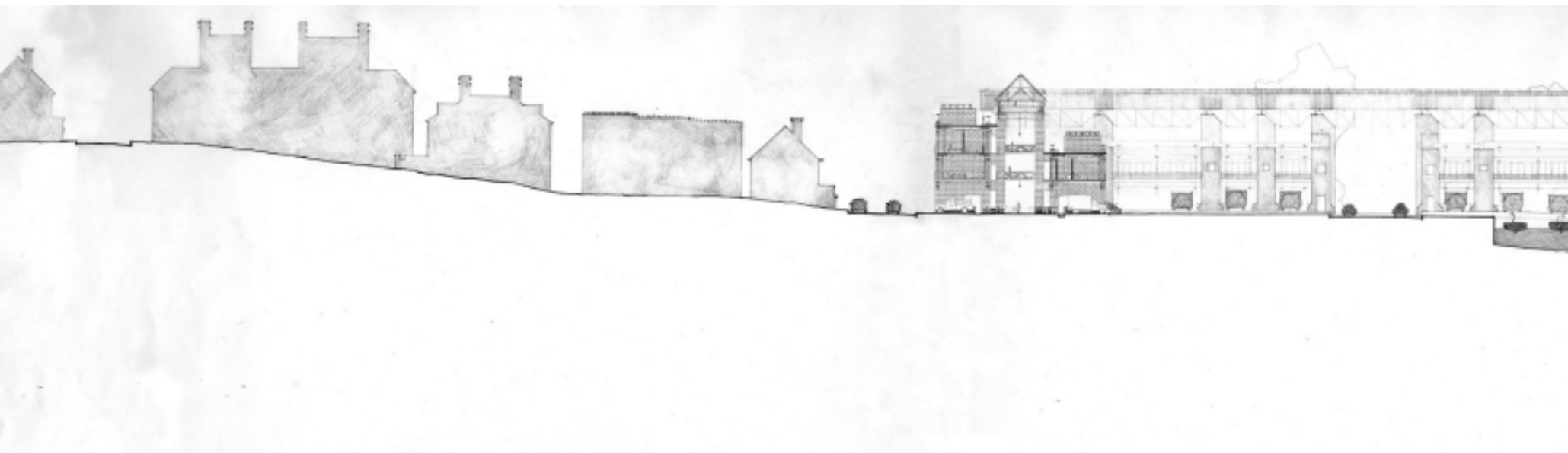

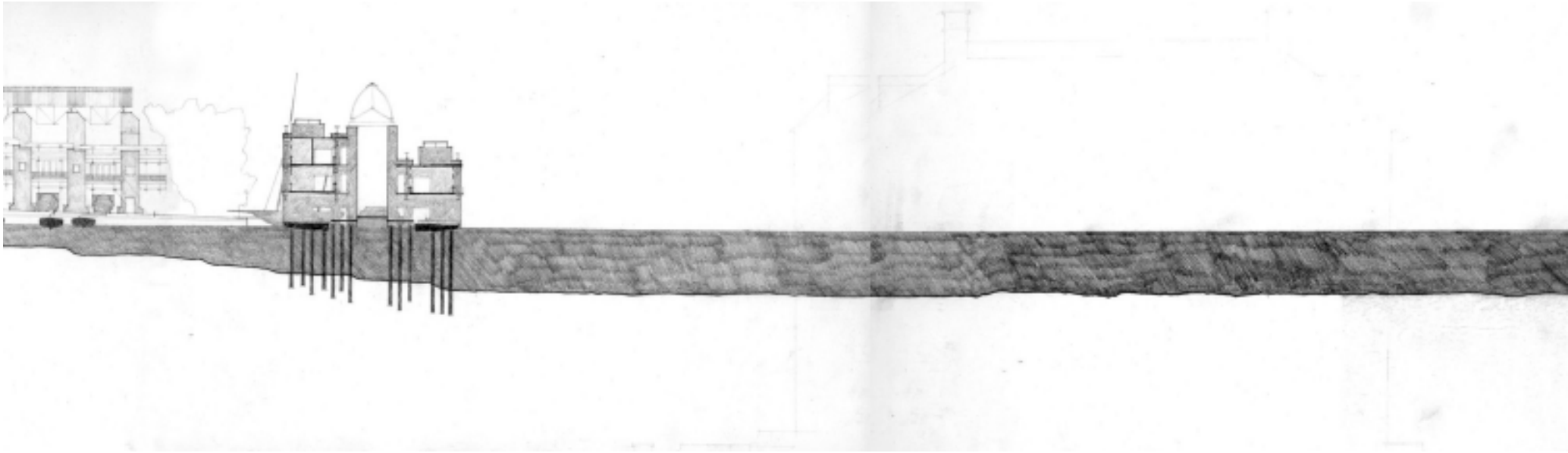



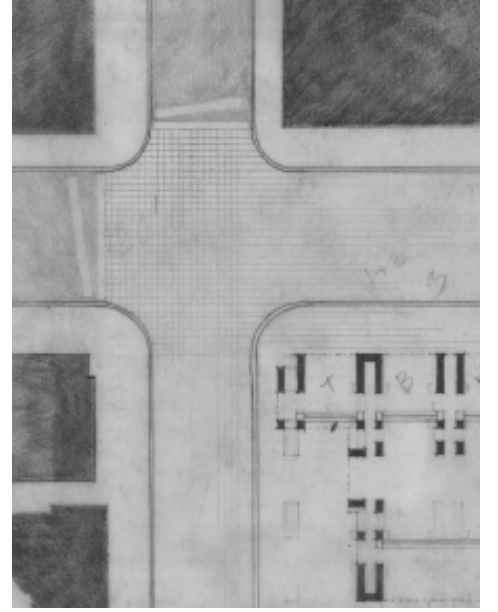

## **THE PARTERRE**



First Scheme

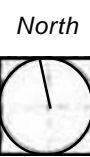

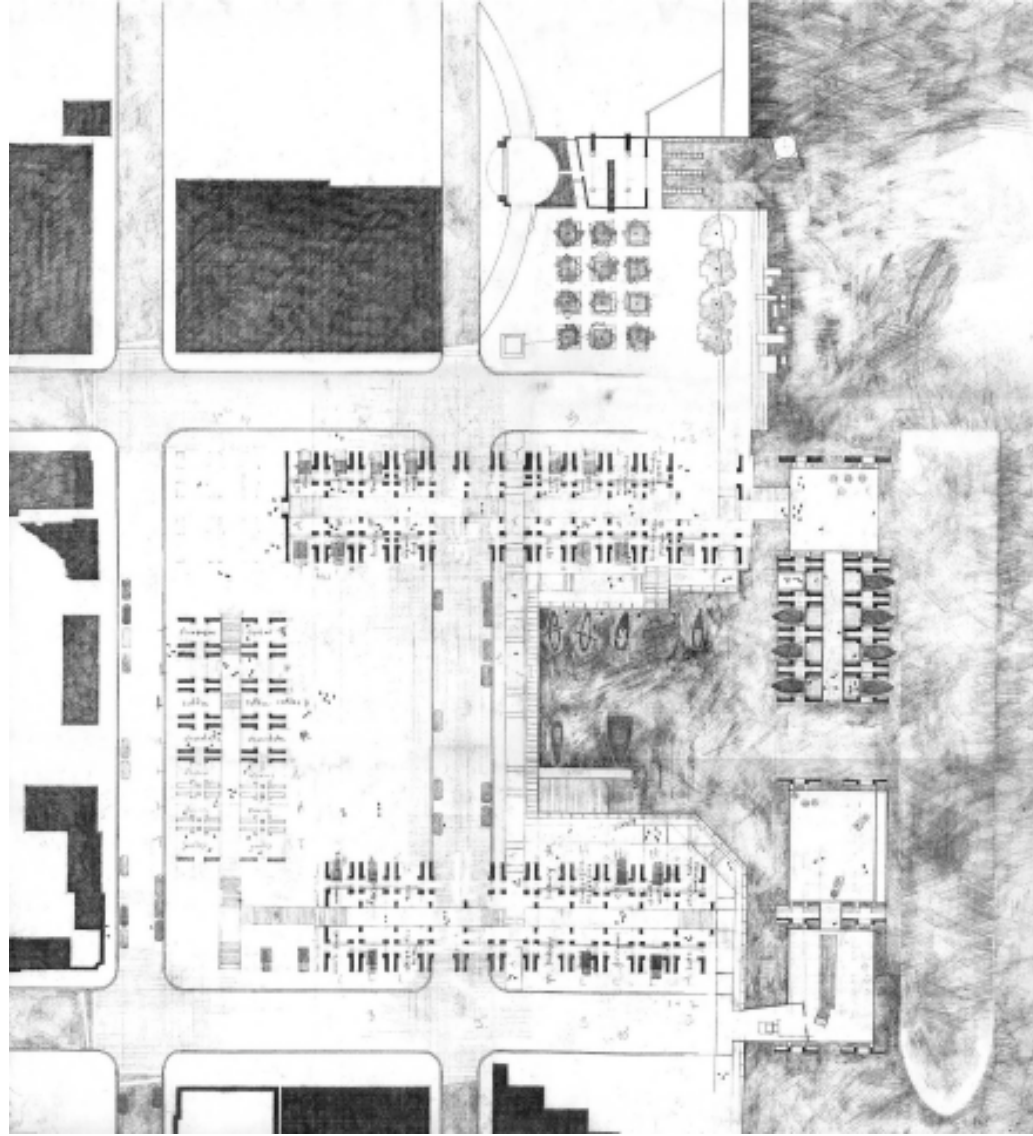

**Second Scheme**

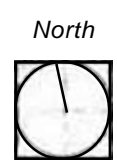



*North*

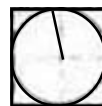

**Final Scheme**

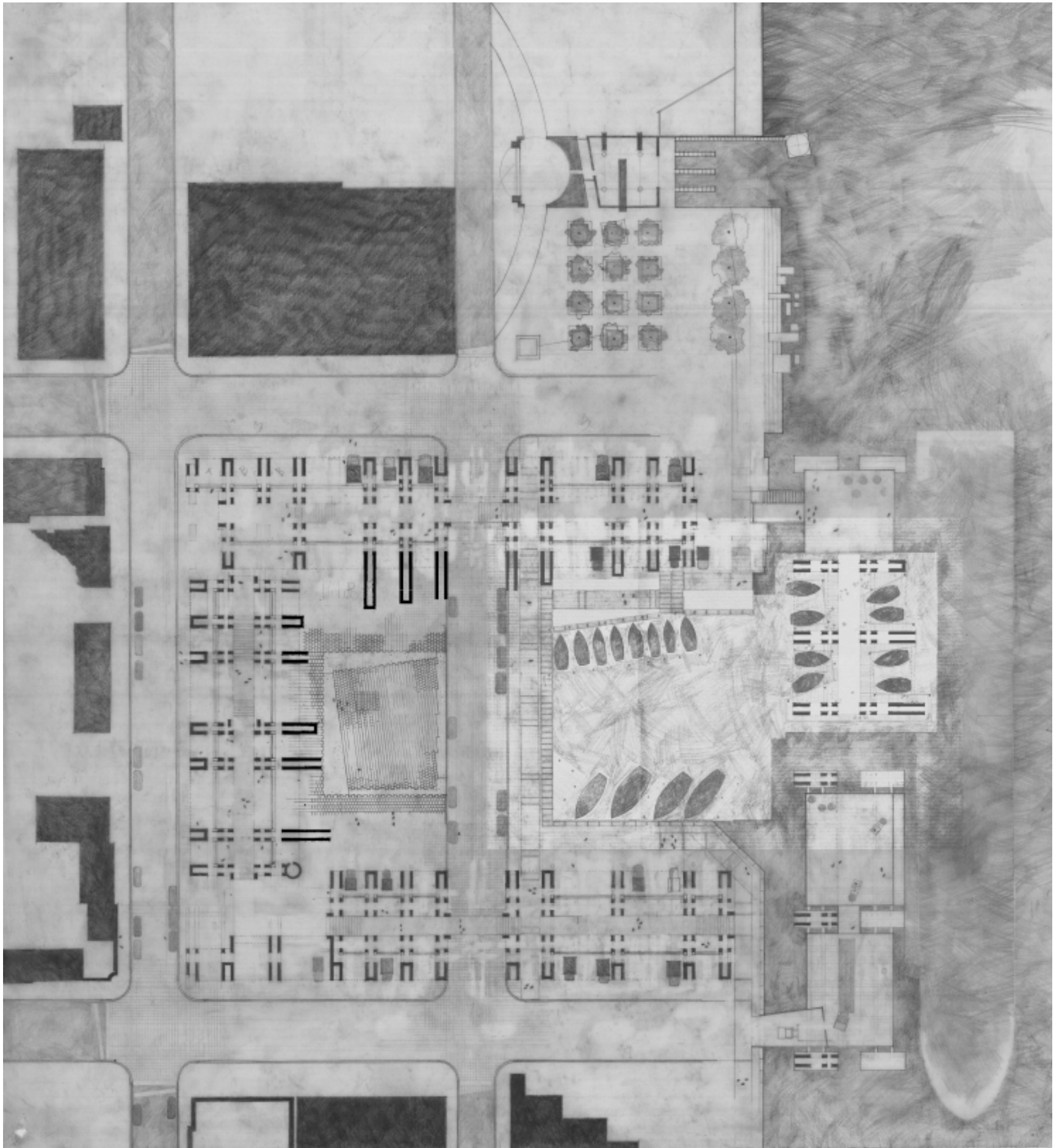

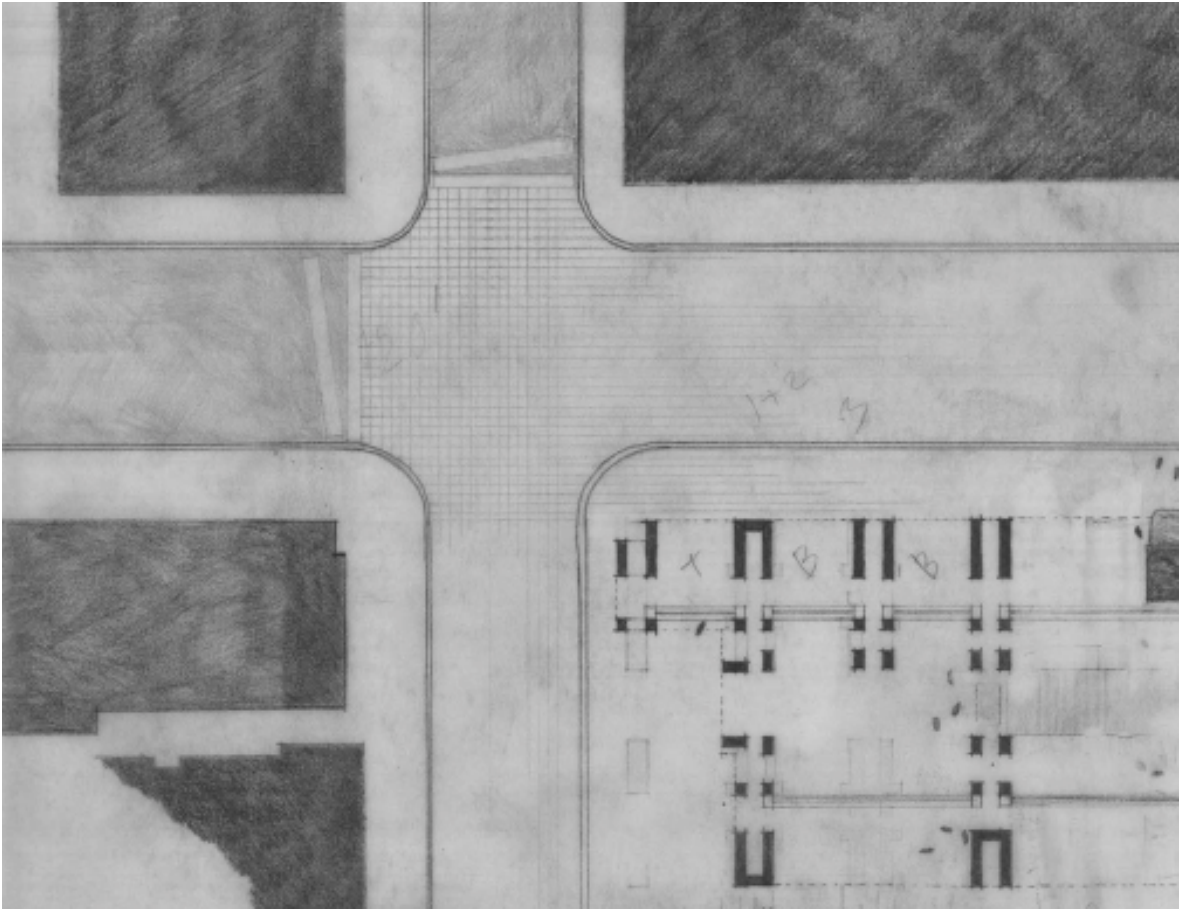

**entering the market precinct**

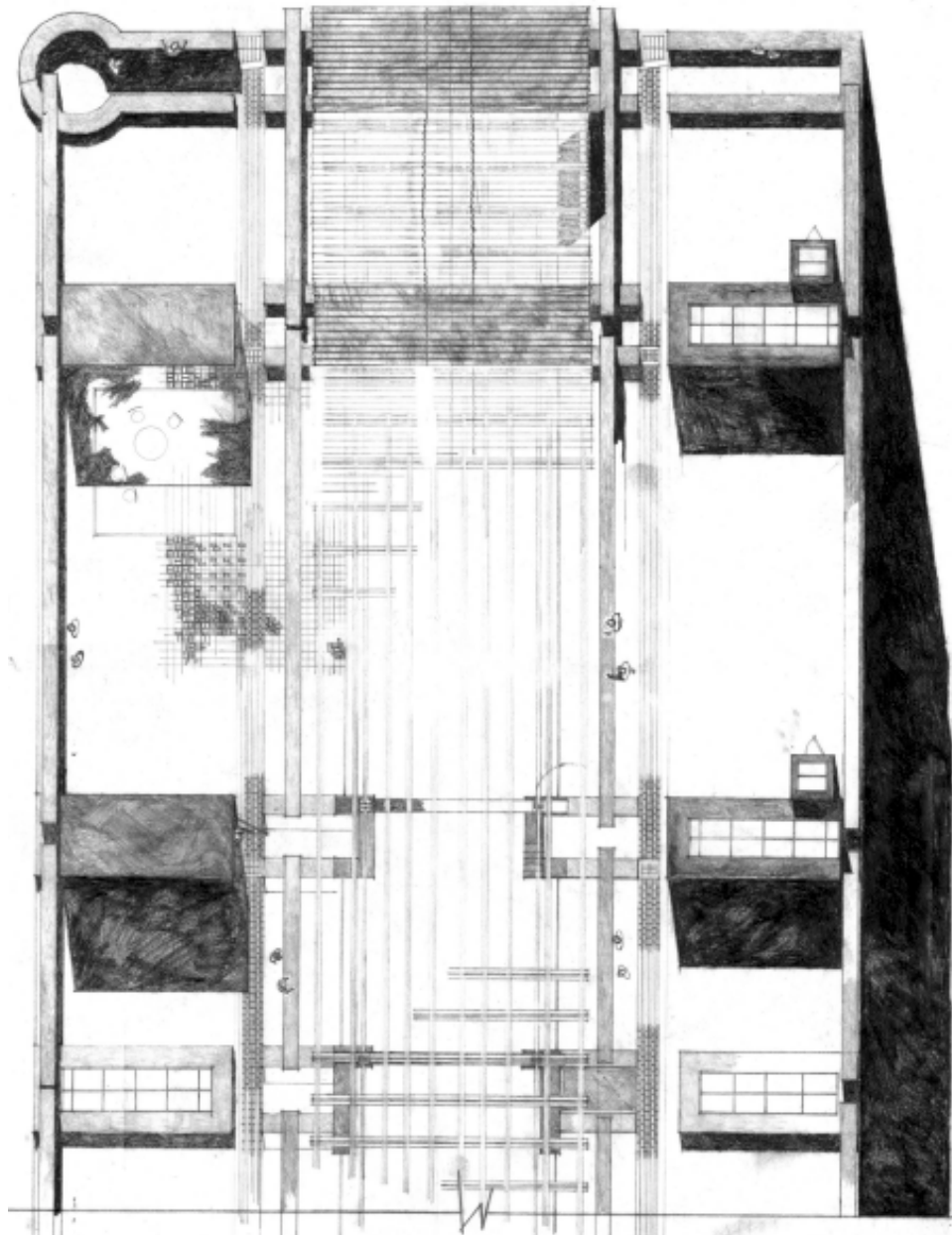

walls of roof terrace providing shade for the residents



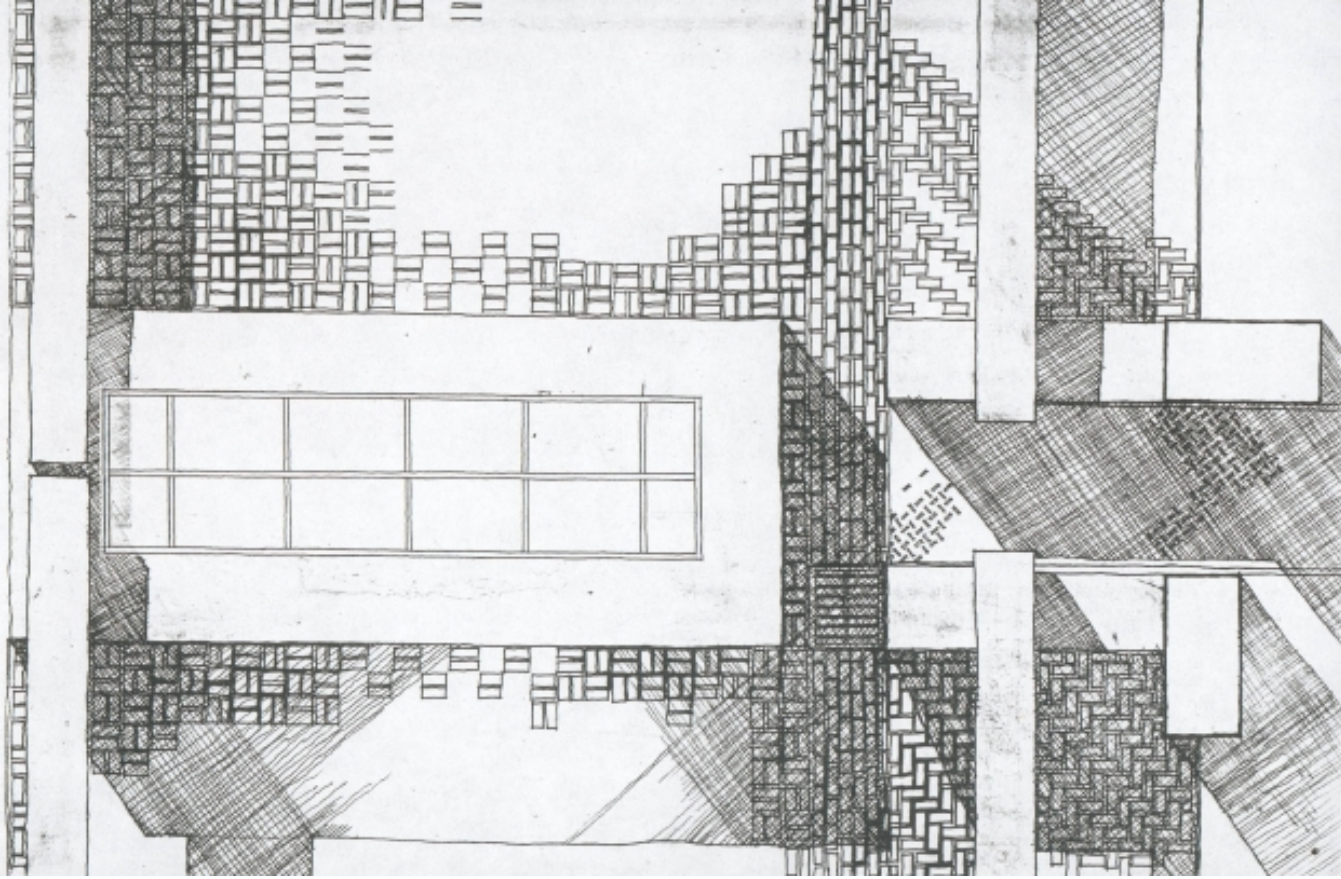

detail of roof terrace



bricks taking water away from terrace





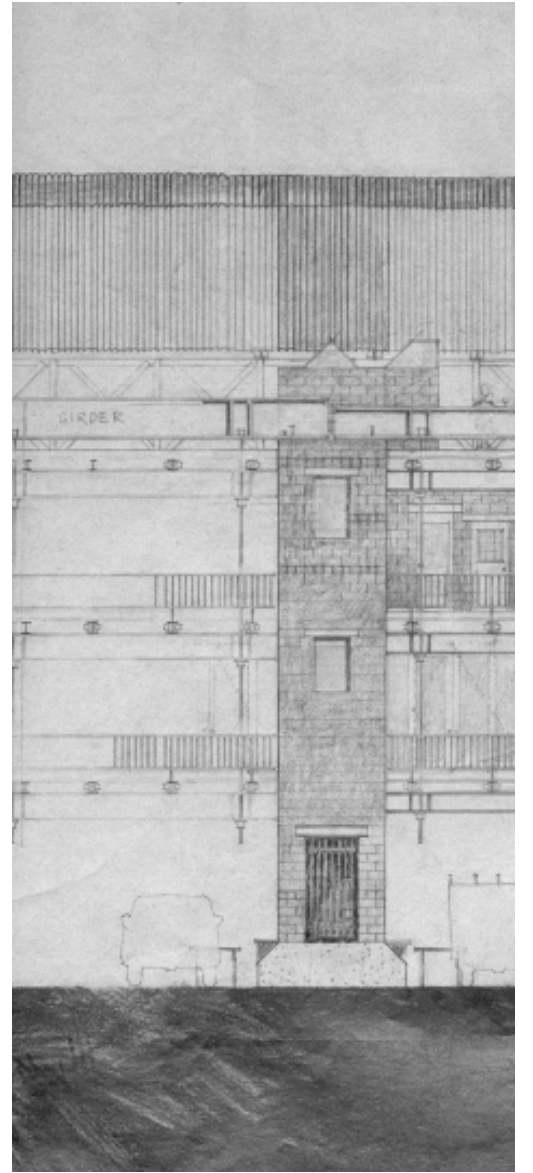

## THE WALLS

early sketches of walls to receive water

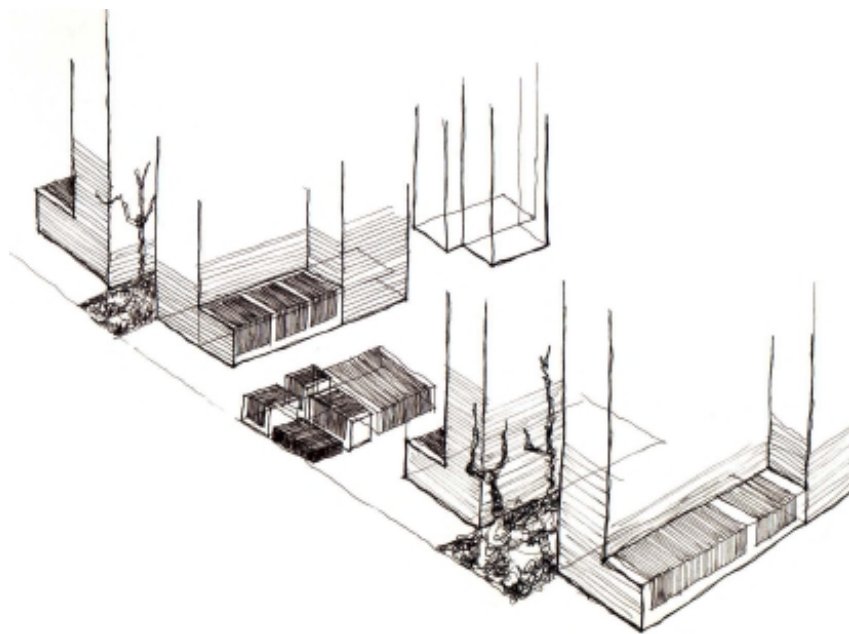

**first model realizing the nature of the walls**



**early section through the walls**

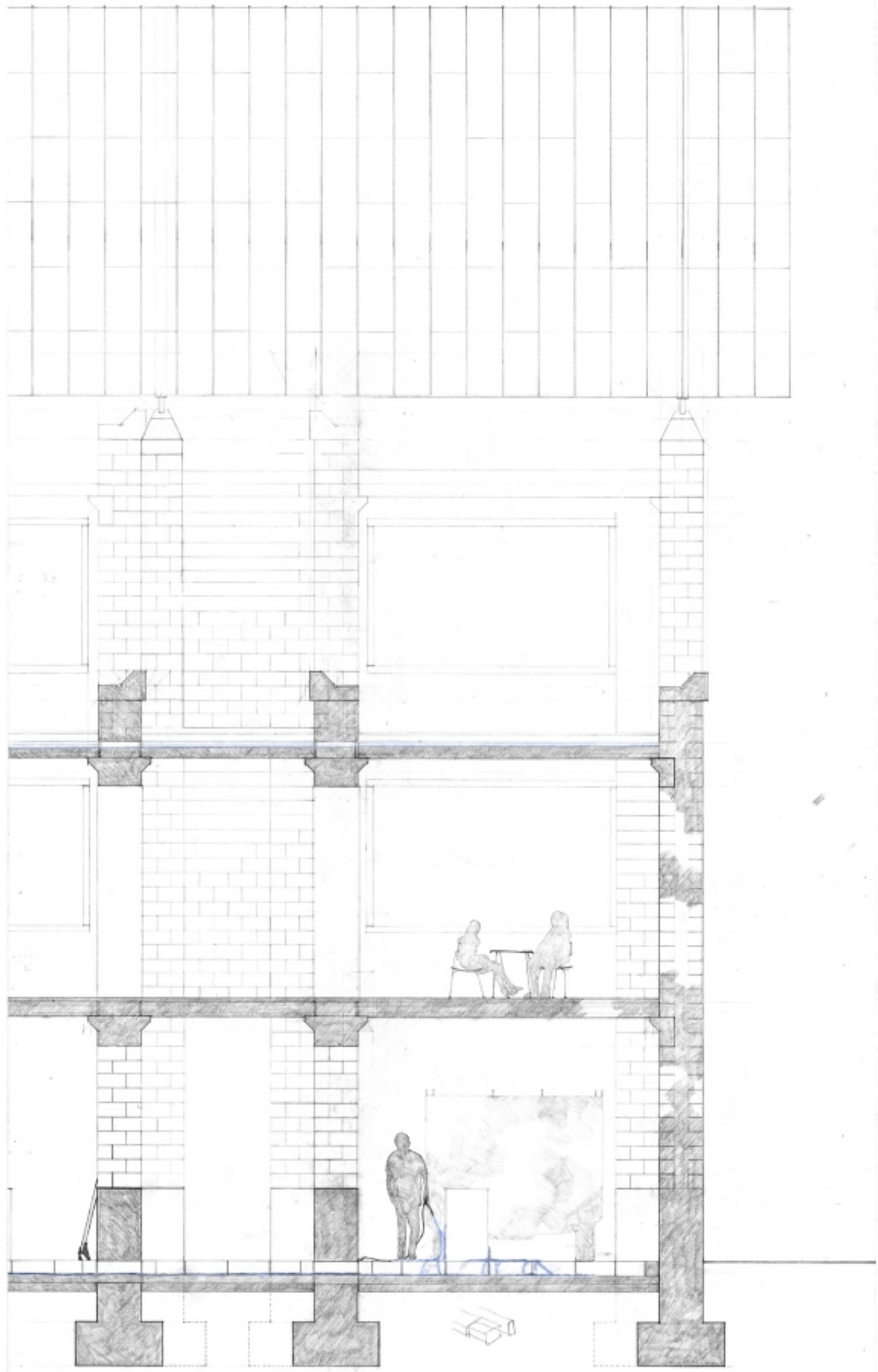

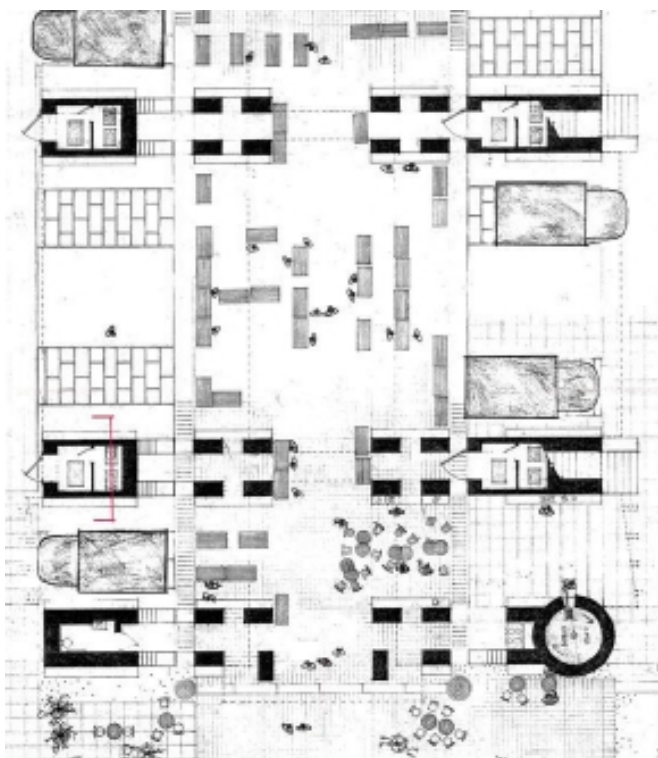

section through the walls

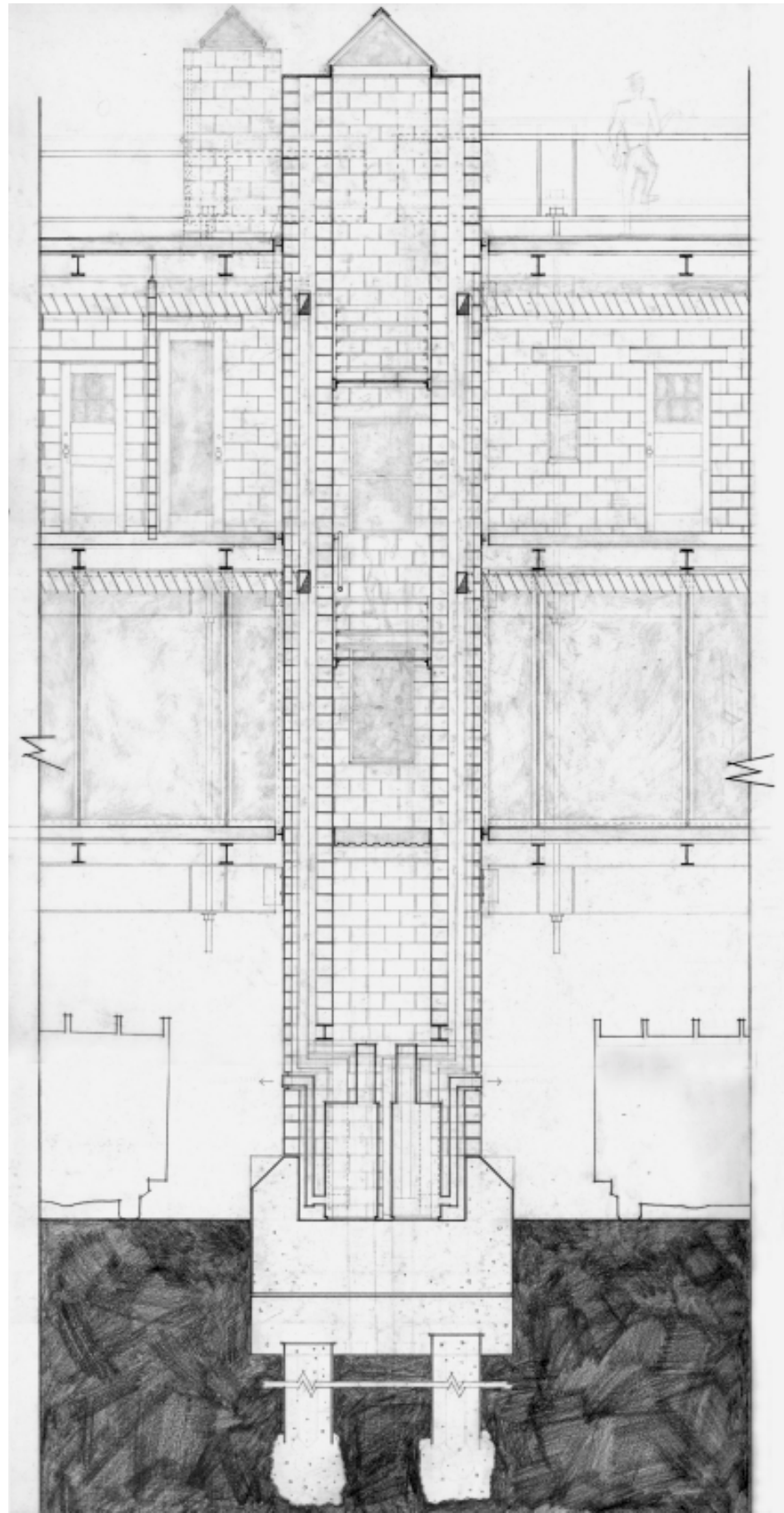







## **THE ROOF**

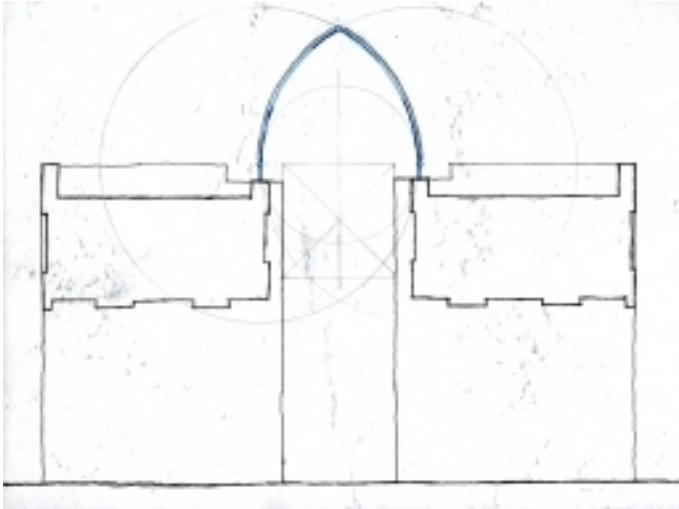

**Fish Market**

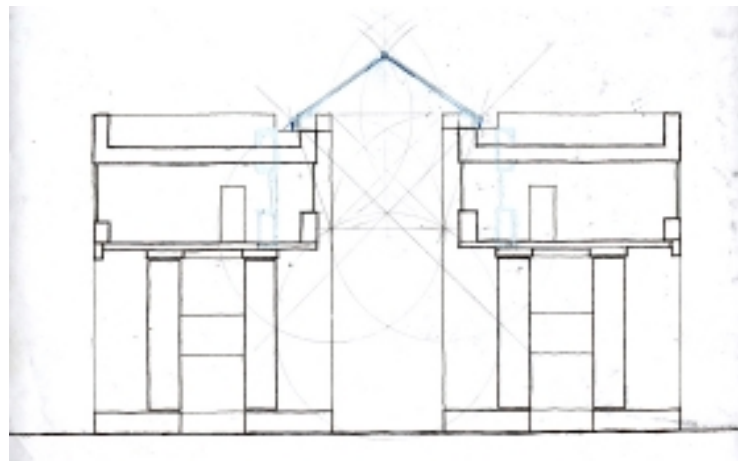

**Flea Market**

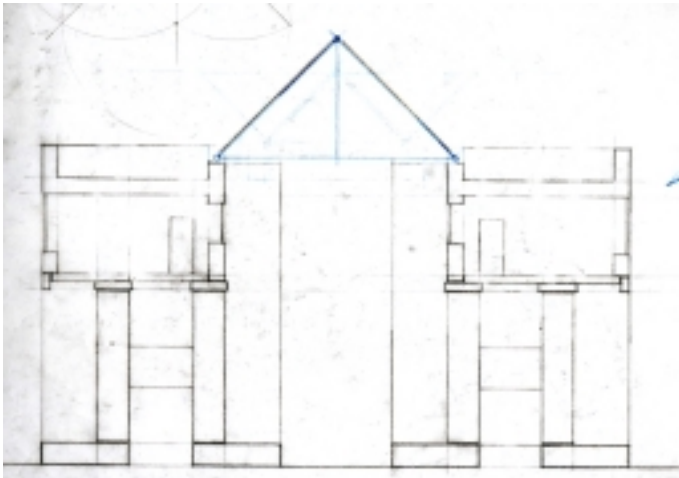

**Farmer's Market**

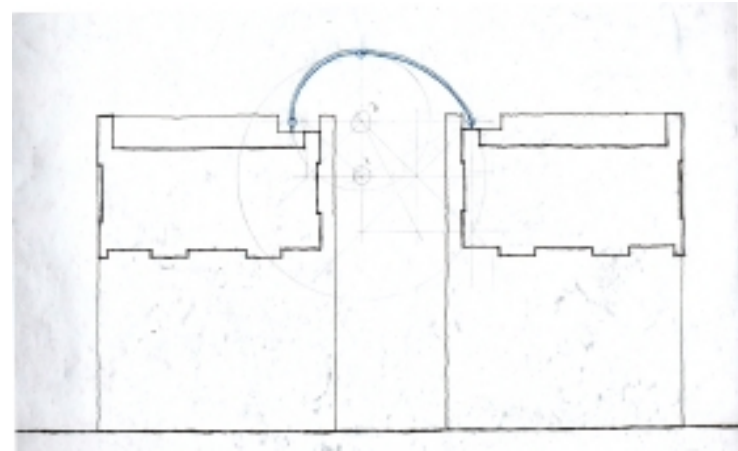

**Flower Market**

**ROOF STUDIES**



**aerial view of markets**

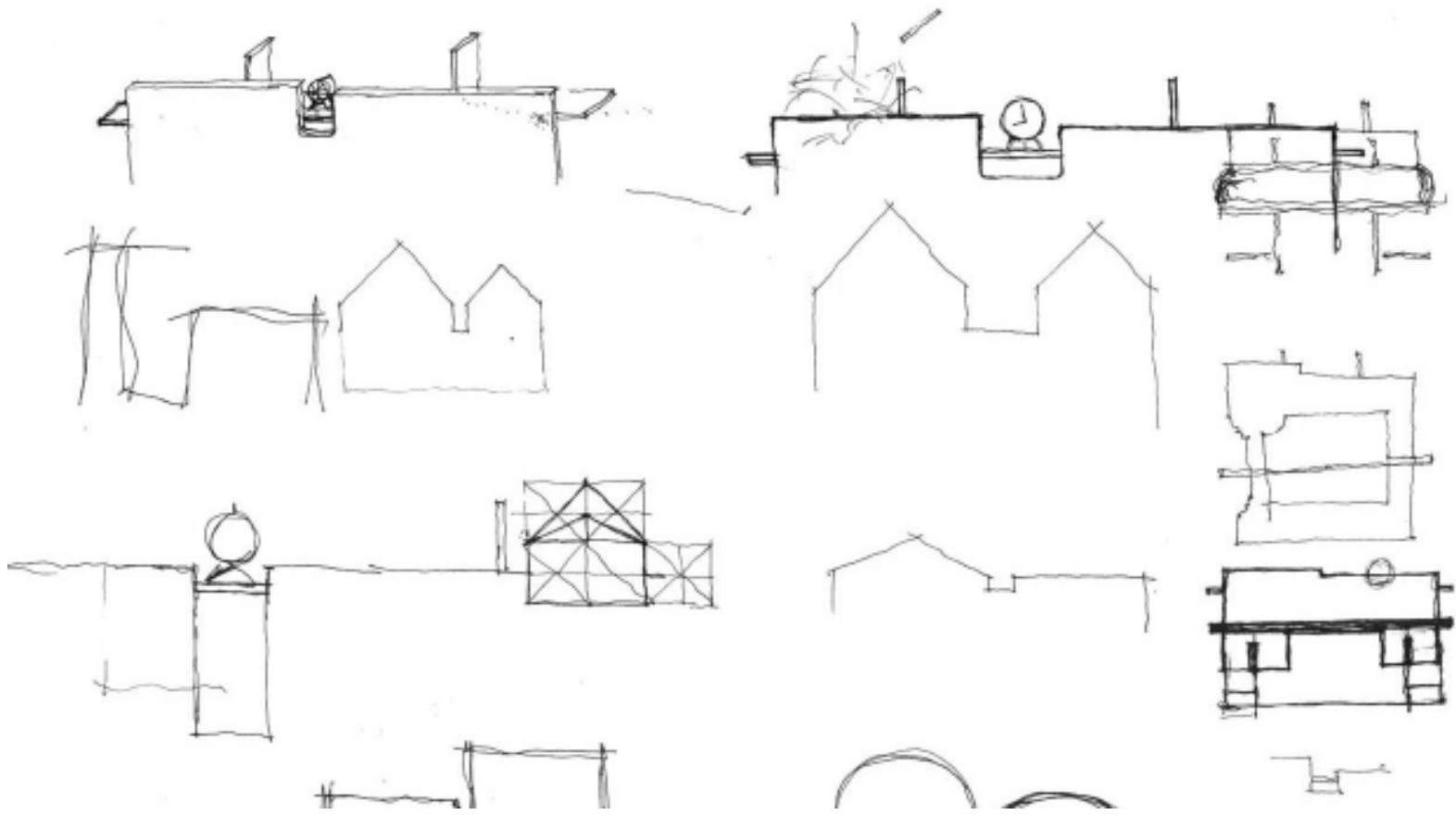

studies for a headboard which began as a study of two roofs

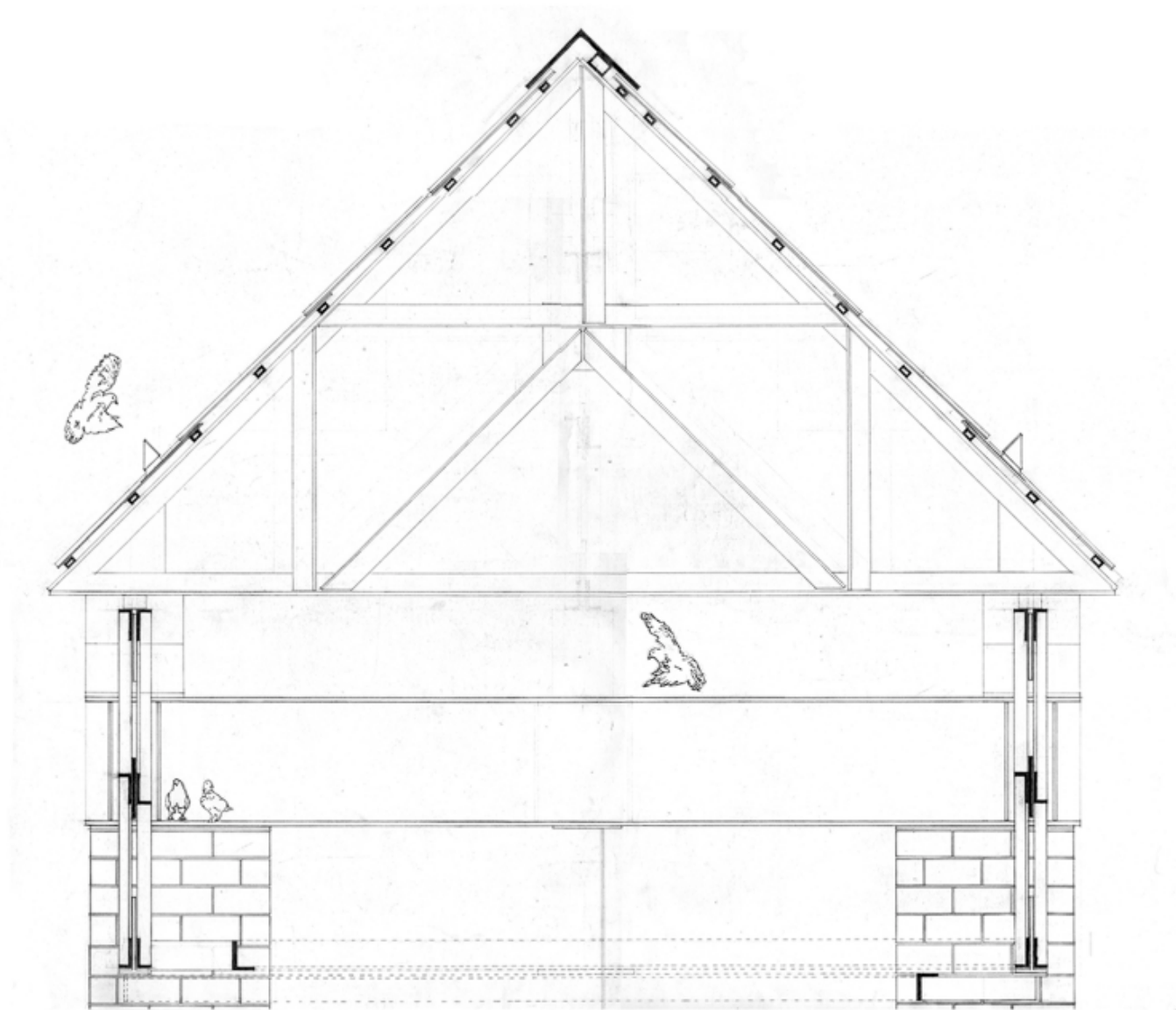

roof of the Farmer's Market

