

Meridian International Contemporary Culture Center  
Proposed Addition to Meridian International Center

Elizabeth Waites

Thesis submitted to the faculty of Virginia Polytechnic Institute and State University  
in partial fulfillment of the requirements for the degree of

Master of Architecture

In

Graduate School of Architecture

Susan Piedmont Palladino, Committee Chair  
Marcia Feuerstein, Committee Member  
Paul Emmons, Committee Member

May 8, 2008  
Alexandria, Virginia

Keywords:  
Cultural Center  
Arts  
Addition  
Historic

© Elizabeth Waites  
May 2008

Meridian International Contemporary Culture Center  
Proposed Addition to Meridian International Center

Elizabeth Waites

ABSTRACT

Located just off of Sixteenth Street NW in Washington, D.C., the Meridian International Center complex sits on an elevated, crescent-shaped swath of land opposite Meridian Hill/Malcolm X Park. On the site are two neoclassical residences, both designed by John Russel Pope in the early 20th century. Initially designed as diplomatic residences, when Meridian International Center purchased the site in 1960, the houses were converted into facilities for the organization. Today, having recently undergone extensive renovations the buildings are listed on the National Register of Historic Places.

Meridian International Center is devoted to the exchange of people, ideas, and art. The organization aims to promote international understanding through diplomatic exchanges, arts programs, lecture series, and educational programs. The majority of operations is devoted to the International Visitors Program, however in recent years, the organization has expressed a desire to expand their other programs, specifically the Arts & Culture and World Affairs divisions. A primary intention of Meridian International Center is to open its doors to the city, to invite and engage the public in international matters through a variety of expositions.

Currently lacking sufficient space to accommodate such programs, this thesis proposes a new facility for Meridian International Center's building complex. This facility is to function as a Contemporary Culture Center. With the intention of opening the institution to the public, both literally and figuratively, the building is to act as a beacon in the city for the sharing and mixing of cultures.

Acknowledgements

The following project and book were possible because of the continual support of my friends and family.

I would like to thank

Mom  
Dad  
Michelle Ambrosi  
Veronique Fine  
Madeleine Fine  
Alex Fine  
Carolina Dayer  
Eleonora Sanchez  
Diane Rainey

Bill Peterson  
Aaron Moran  
Po-Hao Chen  
Josh Housdan  
Nacho Guisasola

Hatnim Lee  
Reese Puglisi  
Deena Fidas

Suzane Reatig  
Nooni Reatig  
Meghan Mitchell  
Aaron Brunscheen  
Mohammad Vatan

Stella Lopez  
Terry Harvey and the staff of Meridian International Center

My committee

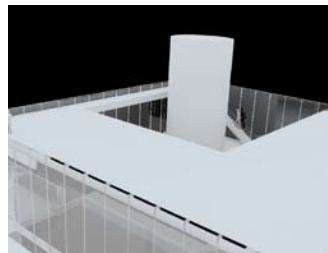
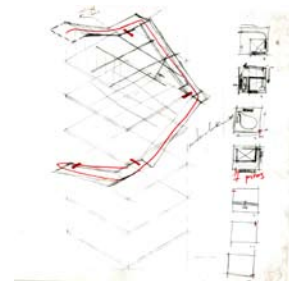
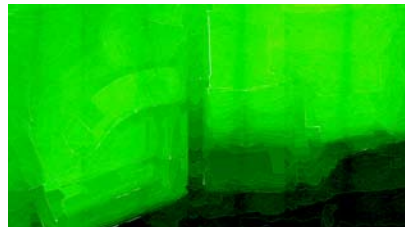

Table of Contents

INTRODUCTION

Abstract	iii
Acknowledgements	vii
<i>Chinese Art and Greek Art</i>	

SITE

Site Topography	1
Washington, D.C. United States of America	2
Site in Washington D.C.	3
Site Vicinity Map showing Active Corridors	4
Site Map with Meridian Hill/Malcolm X Park	5
Site Map with Outdoor Space Rhythm	6
Existing Buildings of Meridian International Center	7
Sixteenth Street NW Elevation	8-9
Crescent Place NW Elevation	10
Belmont Street NW Elevation	11
Meridian Hill/Malcolm X Park Collage	13
Site Collage	15

PROGRAM

Program Poem	17
Activities	19
Restaurant	21
Program	23

BUILDING

Concept Model of Cultural Center	25
Circulation Diagram of Cultural Center	26
Study of Existing Buildings on Site	27
North Elevation	28
Section looking South (B-B')	29
South Elevation	30-31
Site Model	32
Site Plan	33
Floor Plans	34-37
Section looking West (A-A')	39
Glass & Ramp Details	41
Typical Wall Section at Exterior Ramp	42
Typical Wall Section at Rooftop	43
Modeling Views	45-47
Model	49-51
Section Model	53
View of City from Rooftop Terrace	55
Bibliography	57
Image List	59

## Chinese Art and Greek Art

By Jalaluddin Rumi

The Prophet said, "There are some who see Me  
by the same Light in which I am seeing them.  
Our natures are one.

Without reference to any strands  
of lineage, without reference to texts or traditions,  
we drink the Life-Water together."

Here's a story  
about that hidden mystery:  
The Chinese and the Greeks  
were arguing as to who were the better artists.

The King said,  
"We'll settle this matter with a debate."  
The Chinese began talking,  
but the Greeks wouldn't say anything.  
They left.

The Chinese suggested then  
that they each be given a room to work on  
with their artistry, two rooms facing each other  
and divided by a curtain.

The Chinese asked the King  
for a hundred colors, all the variations,  
and each morning they came to where  
the dyes were kept and took them all.

The Greeks took no colors.  
"They're not part of our work,"  
They went to their room  
and began cleaning and polishing the walls. All day  
every day they made those walls as pure and clear  
as an open sky.

There is a way that leads from all-colors  
to colorlessness. Know that the magnificent variety  
of the clouds and the weather comes from  
the total simplicity of the sun and the moon.

The Chinese finished, and they were so happy.  
They beat the drums in the joy of completion.  
The King entered their room,  
astonished by the gorgeous color and detail.

The Greeks then pulled the curtain dividing the rooms.  
The Chinese figures and images shimmeringly reflected  
on the clear Greek walls. They lived there,  
even more beautifully, and always  
changing in the light.

The Greek art is the Sufi way.  
They don't study books of philosophical thought.  
They make their loving clearer and clearer.

No wantings, no anger. In that purity  
they receive and reflect the images of every moment,  
from here, from the stars, from the void.

They take them in  
as though they were seeing  
with the Lighted Clarity  
that sees them.

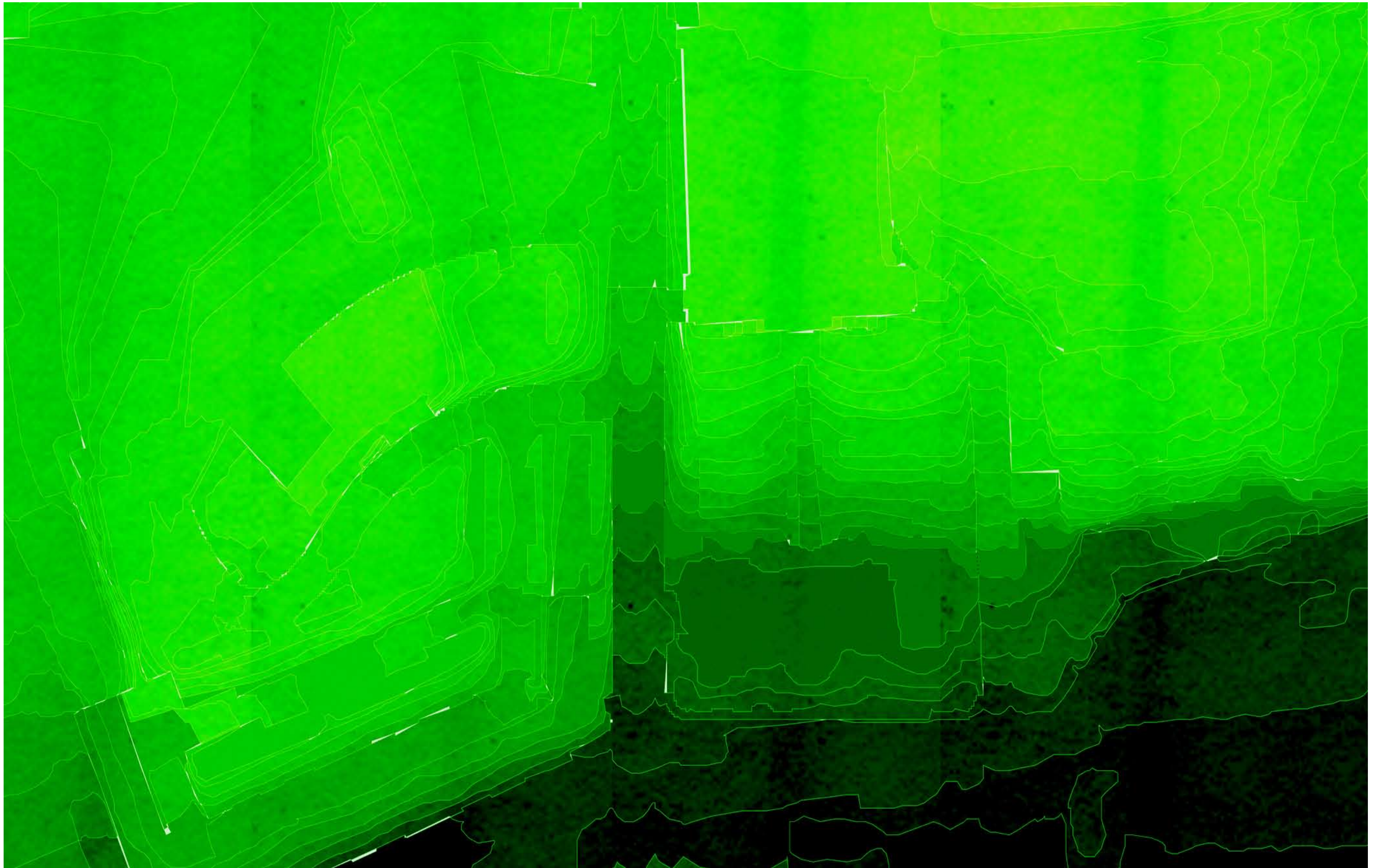

Site Topography



Washington, D.C., United States of America

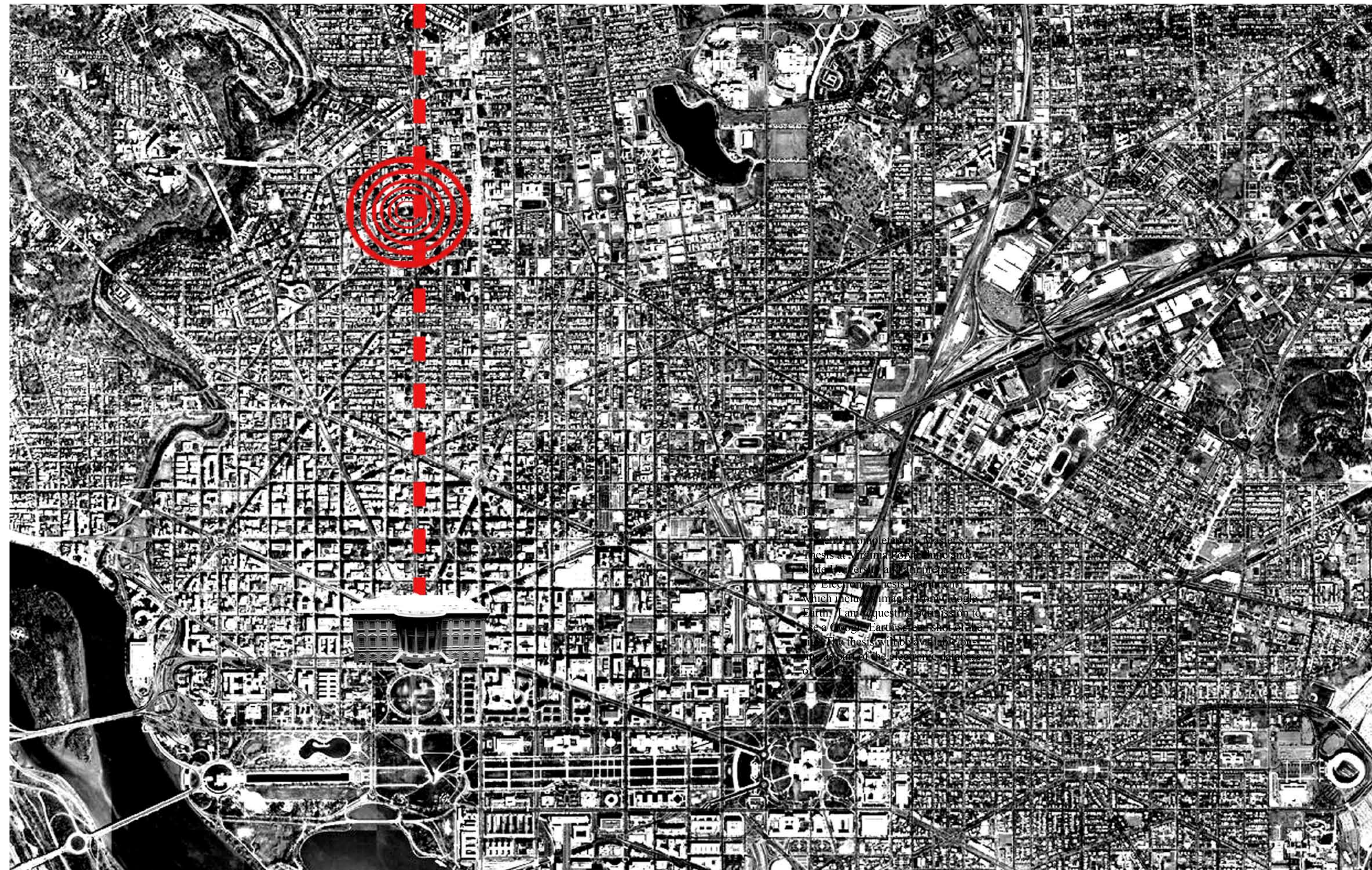

Site in Washington, D.C. Image courtesy of TerraServer



Site Vicinity Map showing Active Corridors



Site Map with Meridian Hill/Malcolm X Park



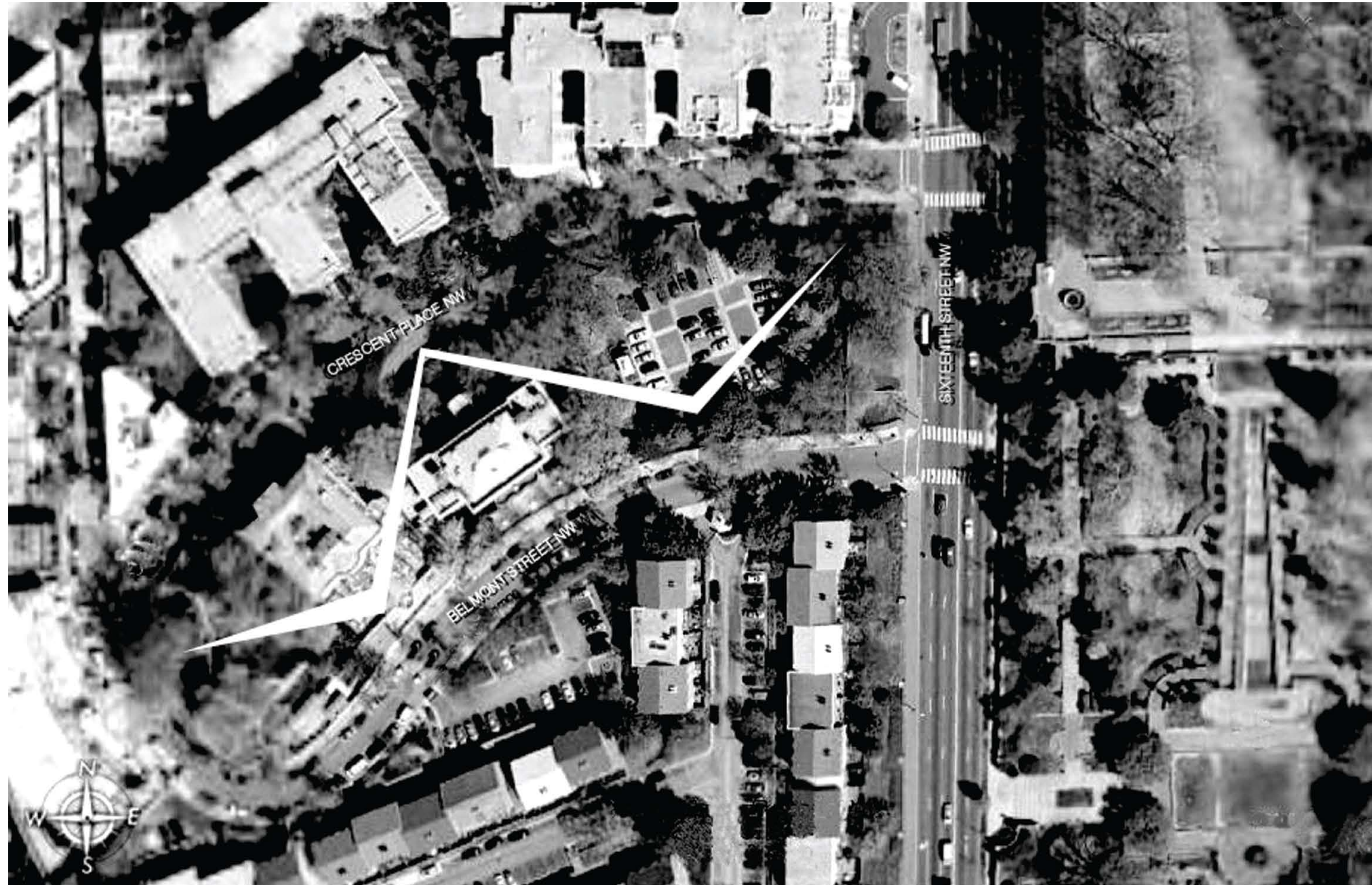

Site Map with Outdoor Space Rhythm Image courtesy of Google Maps



HENRY WHITE HOUSE

MERIDIAN HOUSE

JOHN RUSSELL POPE'S HOUSES

1910-1922



Henry White House - Crescent Street entrance

Interior Exhibit Space

Rear Terrace

View to Belmont Street



Meridian House - Crescent Street entrance

Linden Grove

View to Belmont Street

Existing Buildings of Meridian International Center



FUTURE  
EAST ELEVATION

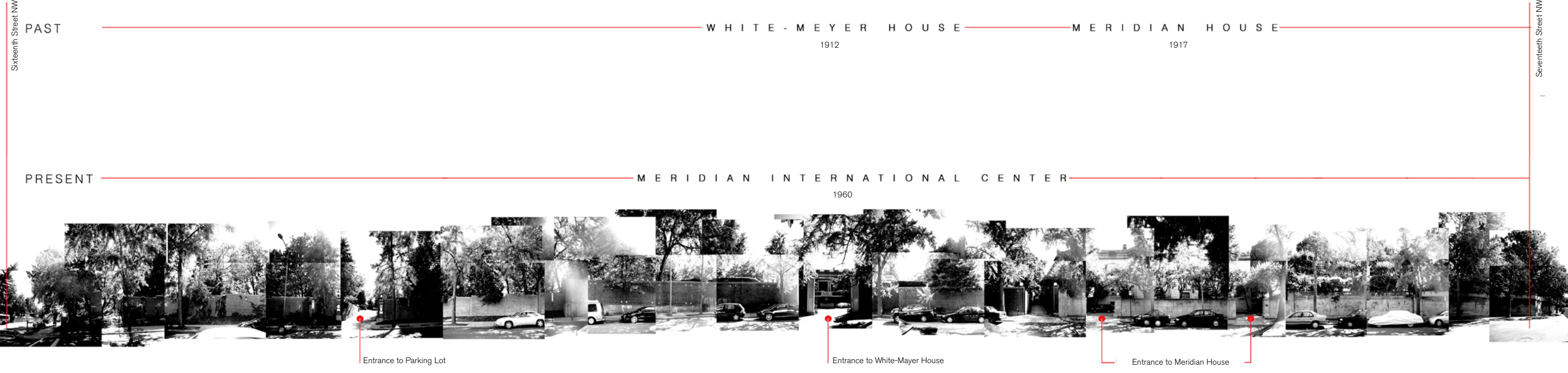

C R E S C E N T P L A C E N W

FUTURE  
NORTH ELEVATION



B E L M O N T S T R E E T N W

FUTURE  
SOUTH ELEVATION

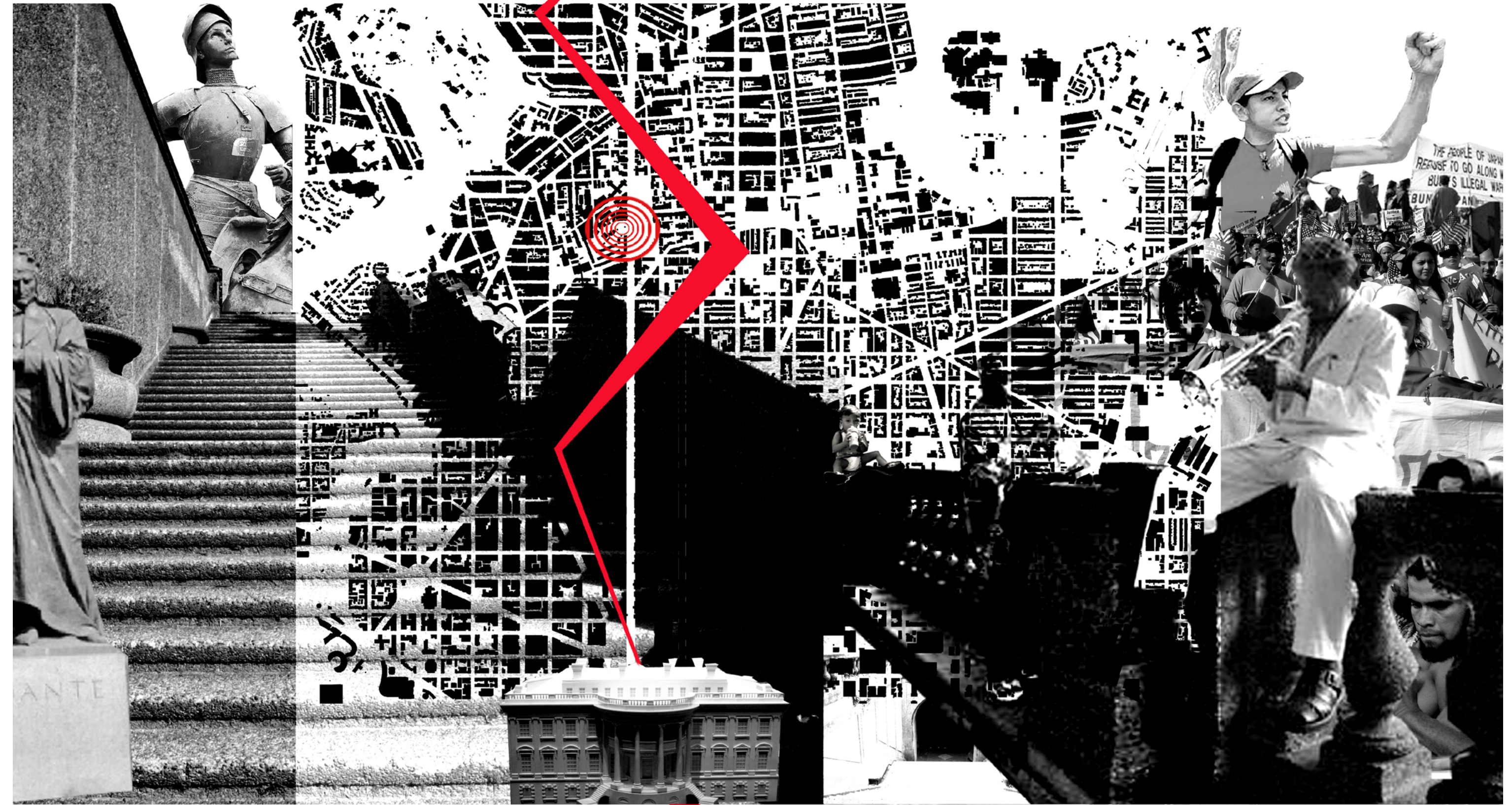



CHILDREN'S SPACES

# CONTEMPORARY

"Where the air is fresh and pure"  
"No evil spirits enter here"

INTERSECTION OF CULTURE

# ARTS & CULTURE INTERNATIONAL NEWS

Art  
Cinema  
Photography  
Painting  
Sculpture  
Dance  
Music  
Literature  
Poetry

Manifestations of Culture

*As time shifts a city evolves ever changing elements of technology and scale evolve our to communicate remains*

International Classroom  
Languages

...Garten...jardín...jardim...庭...Сады...

*garden as connecting divide, linking all buildings*

the theatre of daily life

Rethinking relationships to establish new ways of seeing

Between the site and newly defined program have the languages represented in institution act as a threshold to entering program, a metaphor for communication across cultures, taking all of these languages into one place, a central forum for exchange and dialogue.

**WORLD AFFAIRS**

ENGLISH  
FRANÇAIS  
ESPAÑOL  
DEUTSCH  
PORTUGUÊS  
ITALIANO  
中文  
日本語  
русско/русский  
ελληνικά  
HRVATSKI  
ČECH  
MAGYAR  
ÍSLENSKA  
POLSKI  
ROMAN  
SLOVENSKI  
TÜRK

**PERFORMING ARTS**

MERIDIAN HILL PARK COEKISTS MALCOLM X PARK







CURRENT PROGRAMS

INTERNATIONAL VISITORS

Exchange Programs

Designs and implements exchange, technical assistance, and training programs for international professionals. Participants include business leaders, government officials, scholars, etc.

Hospitality Services

Hosts international visitors to Washington, D.C. and U.S. Organizes visits by providing airport reception, bilingual tours, translation services, etc.

WORLD AFFAIRS

Seminars on Global Issues

Hosts international and national lecturers for talks, lectures, and briefings. Speakers include ambassadors, policy makers, journalists, scholars, and authors. Receptions for in-depth discussions.

INTERNATIONAL CLASSROOM

Educational Outreach

International visitors go to local public schools to talk about their culture. Interactive presentations. Hands-on activities.

ARTS & CULTURE

Exhibitions

Produce, present, and circulate art exhibitions from around the world.

Music

Musical performances. Annual Countries in Concert series.

Cultural Outreach

Lectures, performances, readings, and other cultural activities. Artists discuss their work, dancers demonstrate their traditions, speakers give perspective on cultural relationships.

Arts Education

Arts education for young people to learn about a country's culture, history, and people. Guided tours of exhibitions. Storytelling, dance, musical performances.

DEVELOPMENT

Funding

Raises money for all divisions. Aside from U.S. State Department, funding through grants, donations, sponsorships.

MERIDIAN  
INTERNATIONAL CENTER



EXCHANGE OF PEOPLE, IDEAS, & ART

E  
D  
U  
C  
A  
T  
I  
O  
N

EXPANDED AND NEW  
PROGRAMS & FACILITIES

INTERNATIONAL VISITORS

Guest Suites

Provide on-site suites for international guests.

WORLD AFFAIRS

Auditorium

300 seats

Reception Area  
Preparation Rooms  
Storage

\*Free spaces within building to accommodate small lectures

INTERNATIONAL CLASSROOM

Children Spaces

Free spaces within building to accommodate groups of children.

ARTS & CULTURE

Art Exhibition Spaces

For temporary/traveling exhibits to accommodate large-scale sculpture and two-dimensional art.

Auditorium

Cafe & Restaurant

Catering to visitors and general public.

Flexible Use Spaces

Spaces within building are designed to be open to accommodate a variety of media and performance art.

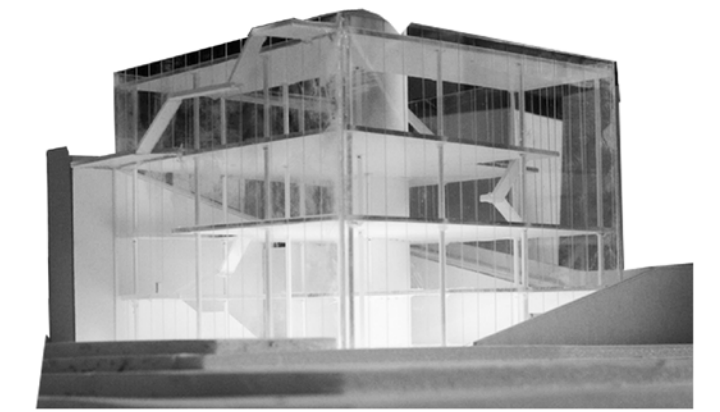

International Visitors Program  
60%

International Classroom  
Arts & Culture  
60%

International Visitors Program  
60%

Cultural Information  
International Classroom  
Arts & Culture  
60%

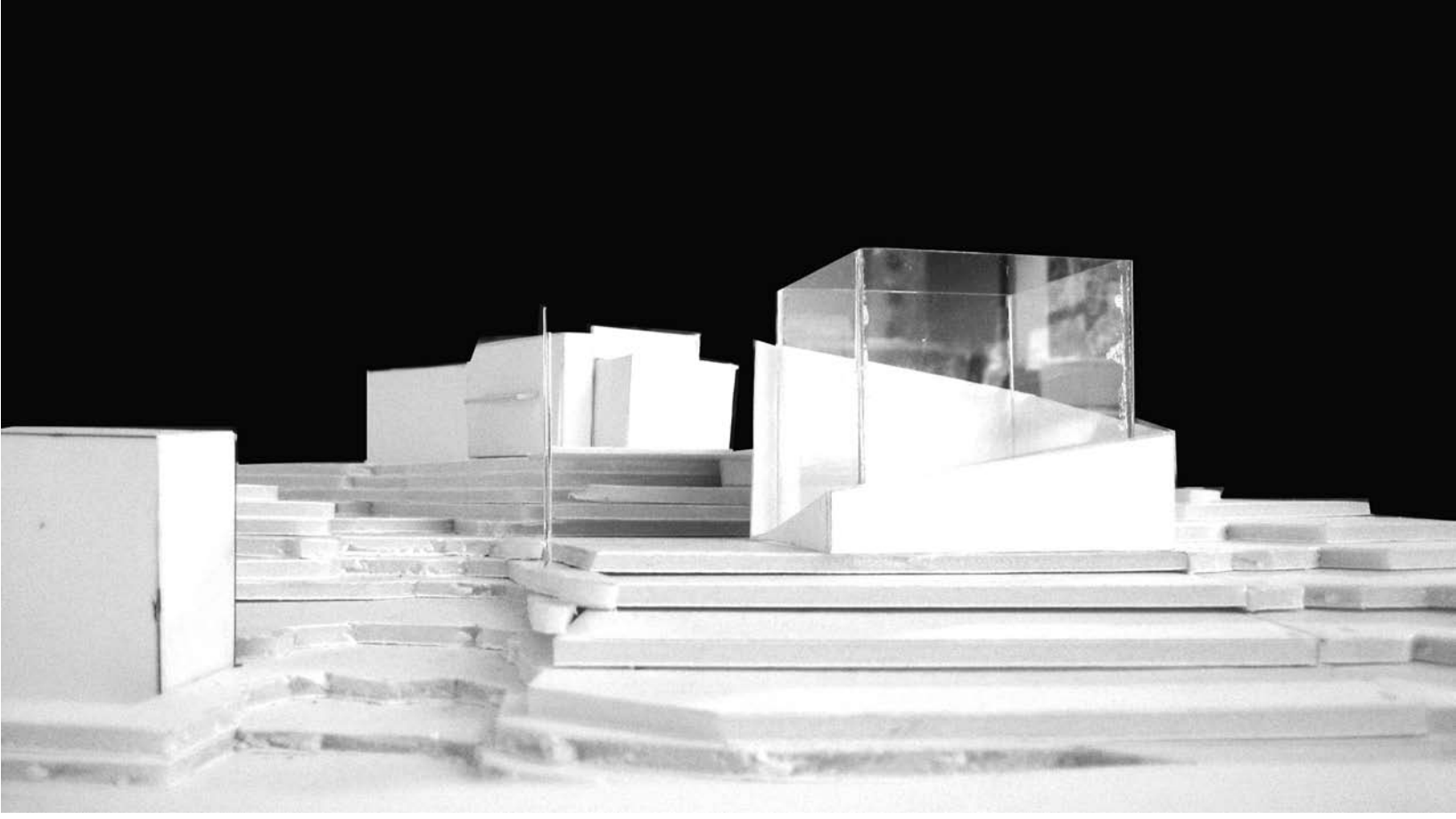

Circulation as a wrapping, holding the cube, at each level offering access to program, the journey leading to the top, the roof, the view...

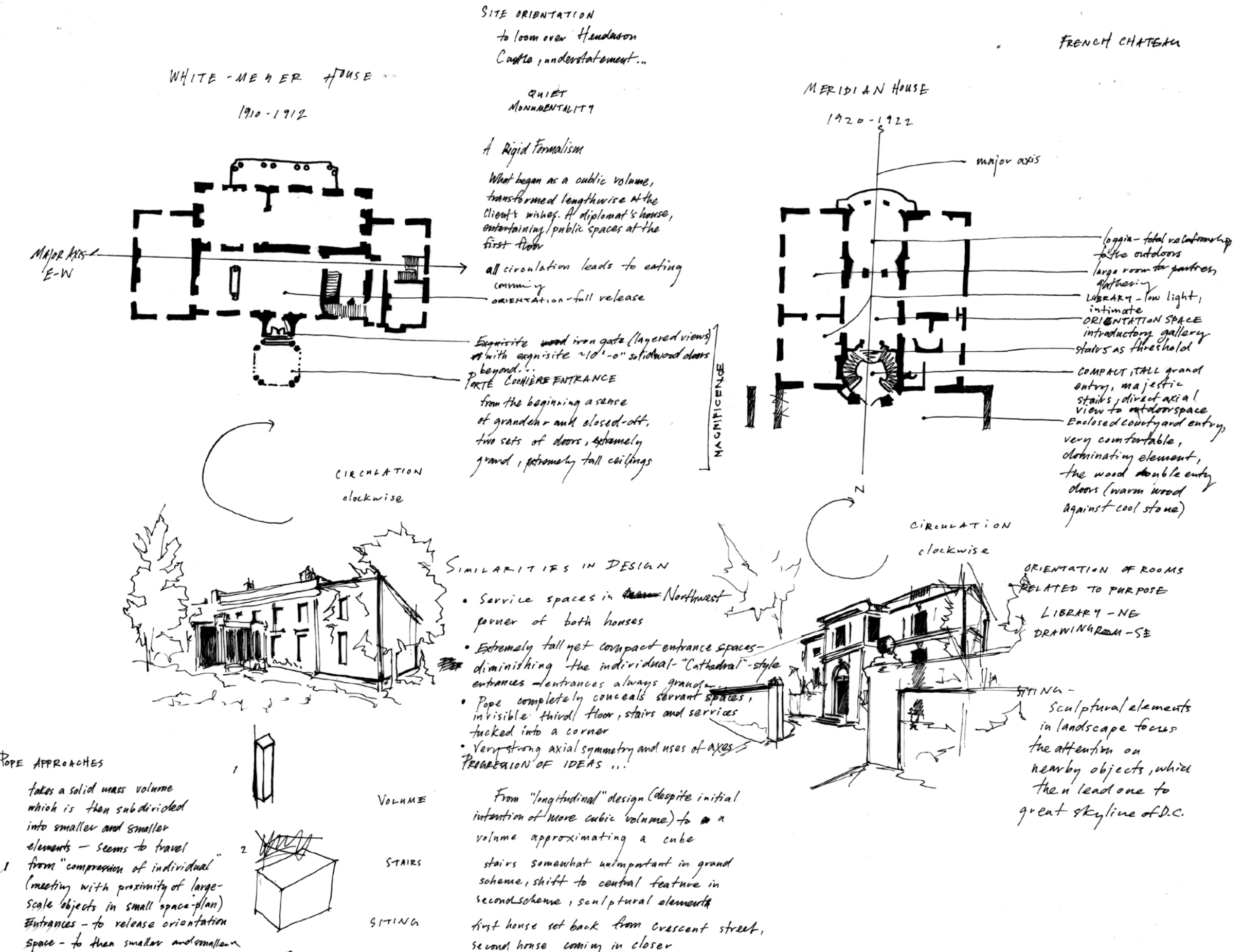
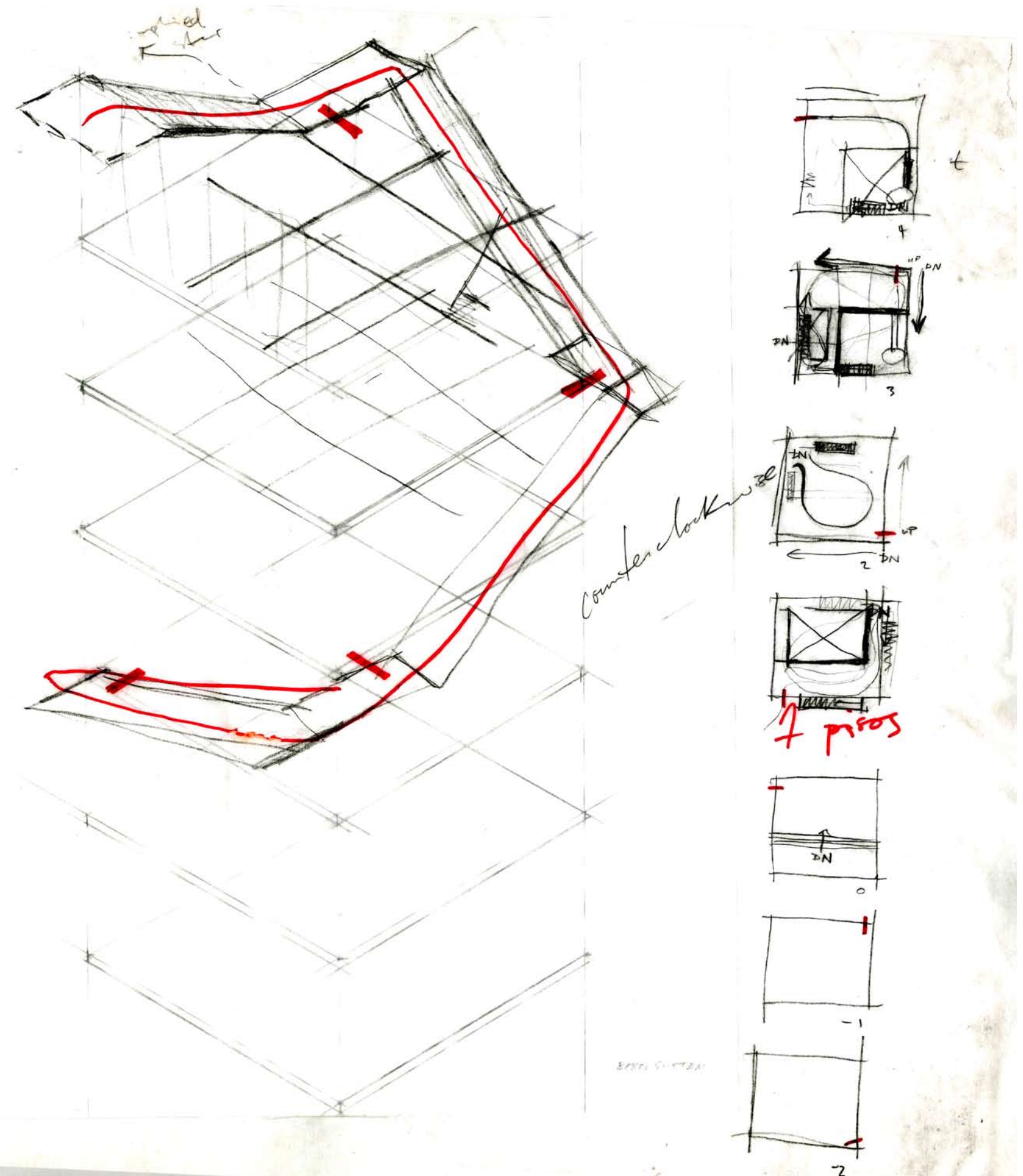

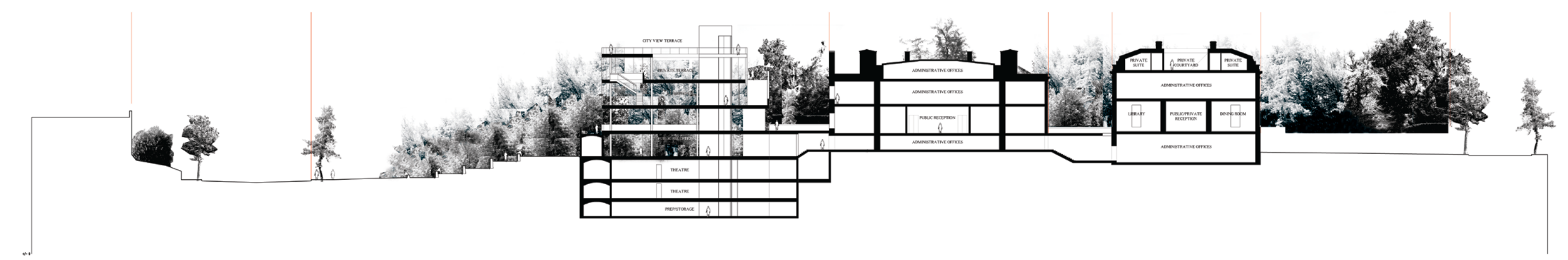
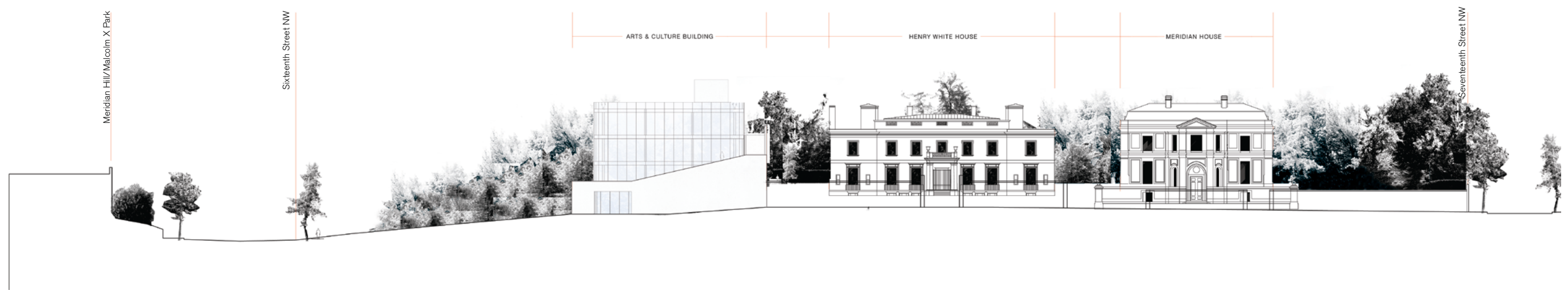

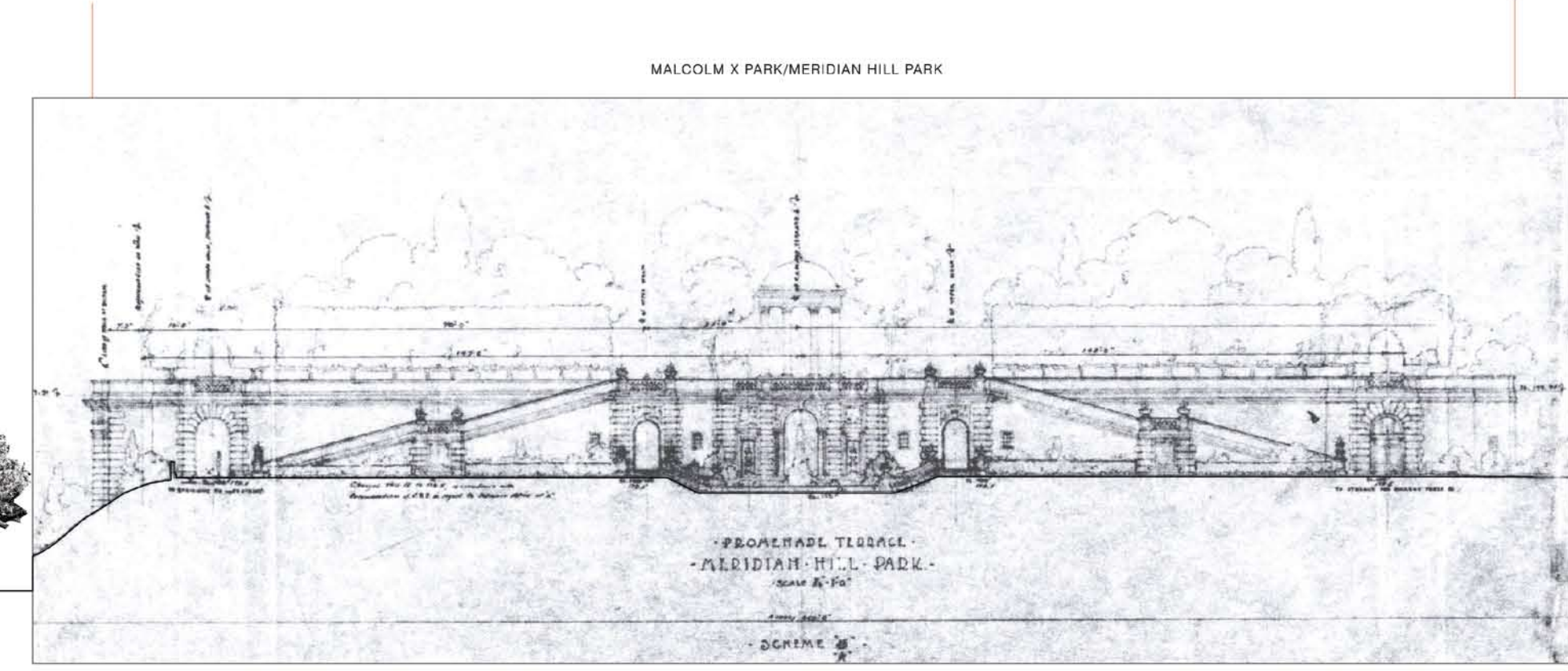

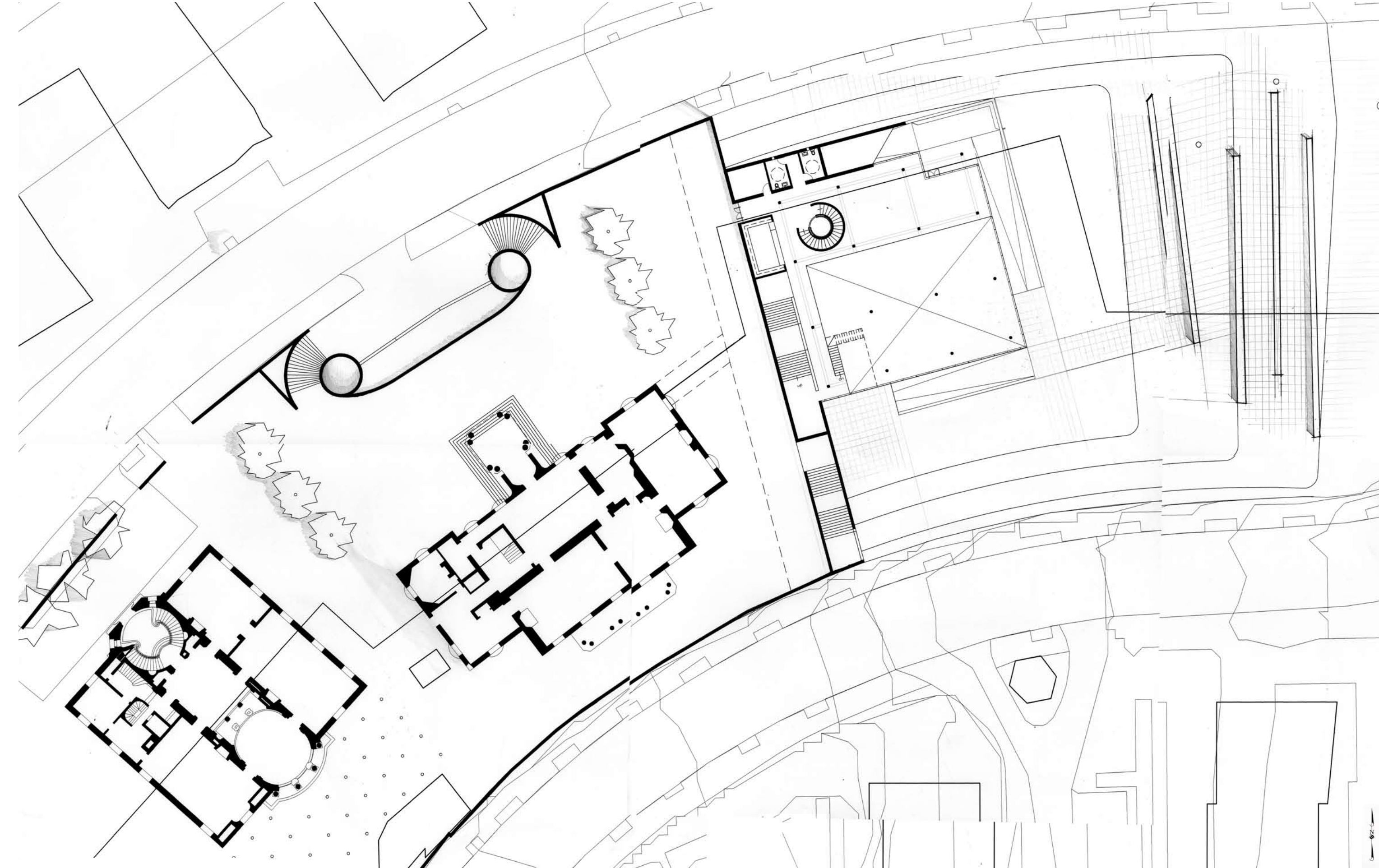
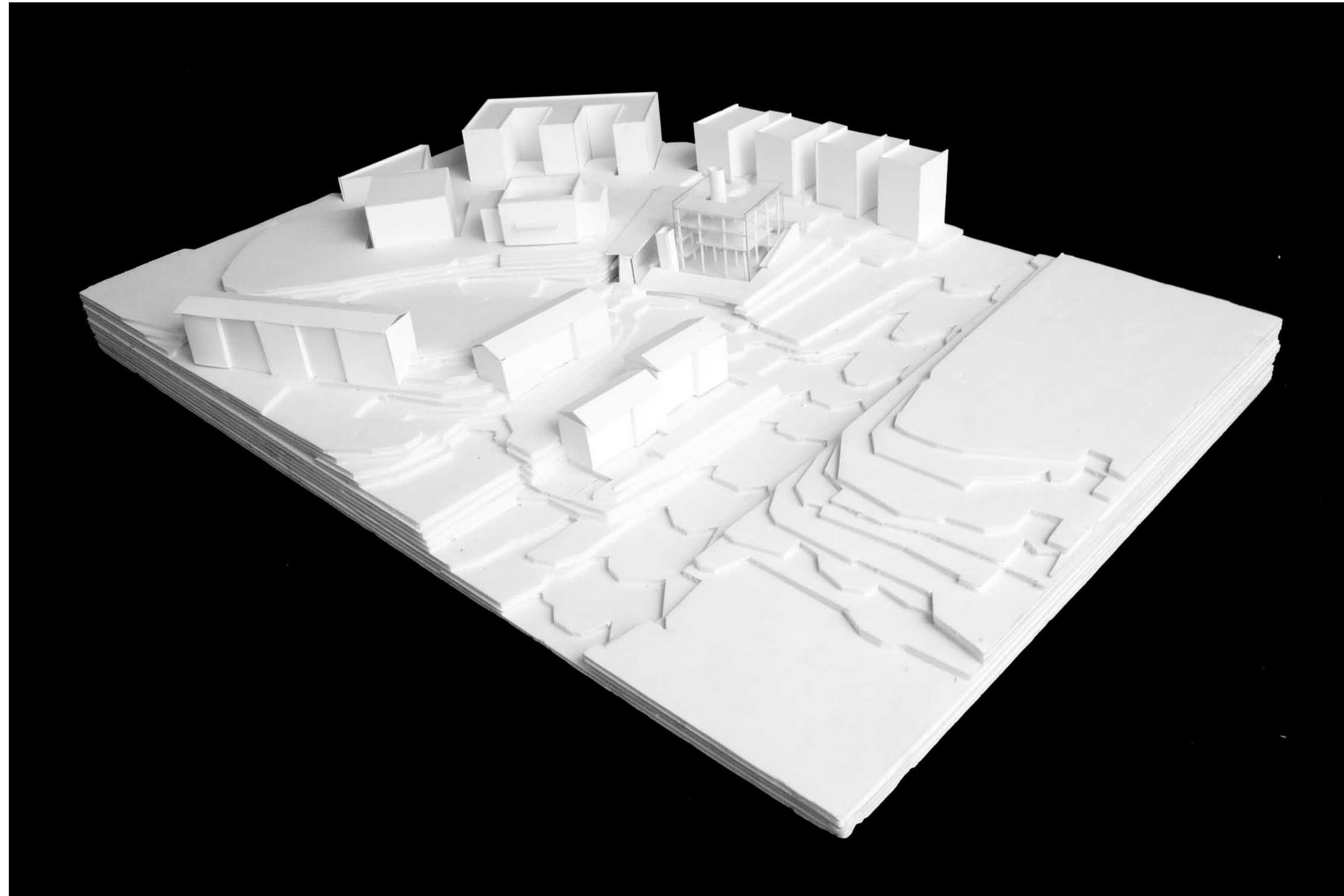

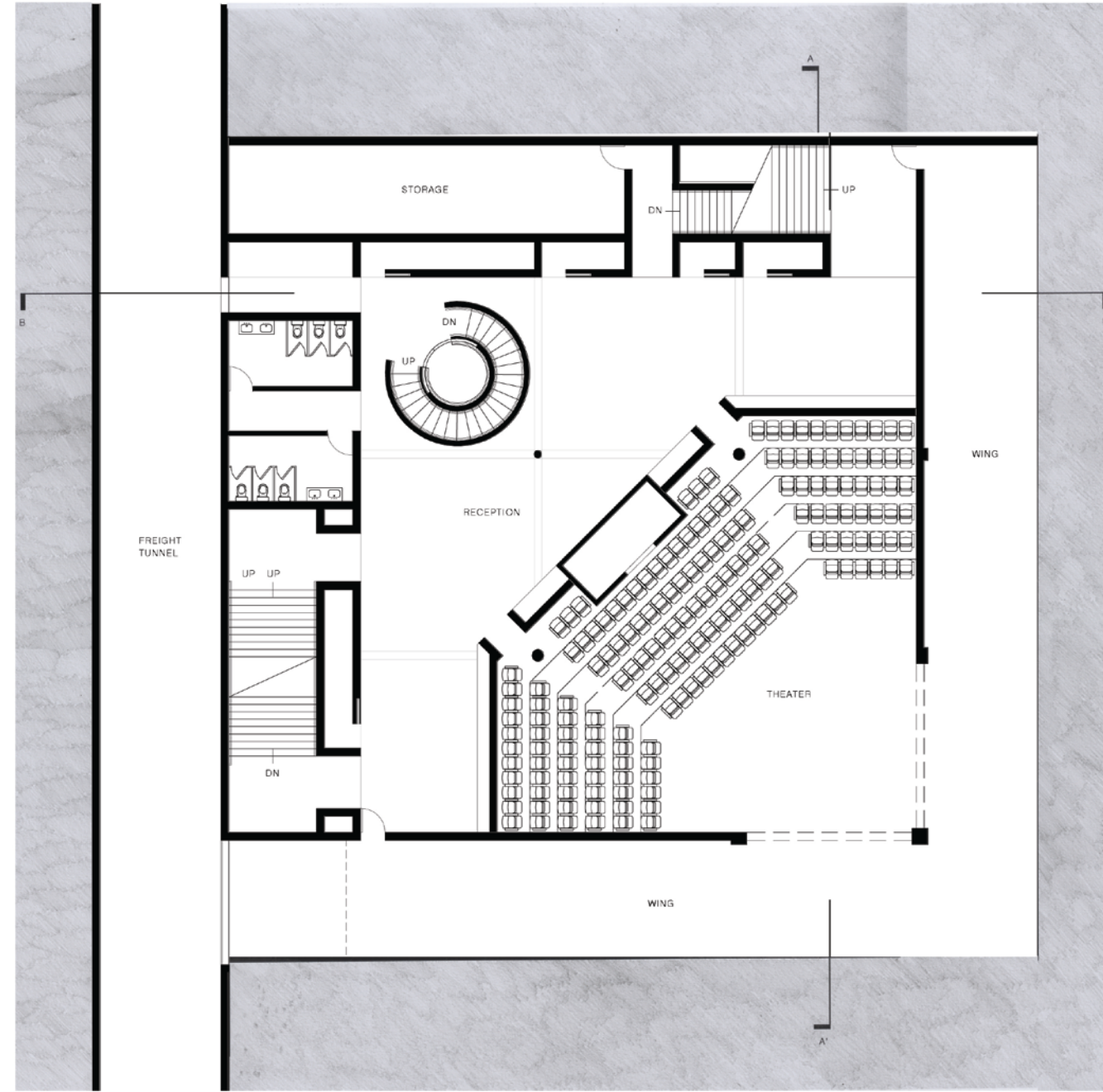

Lower Level Plan -2

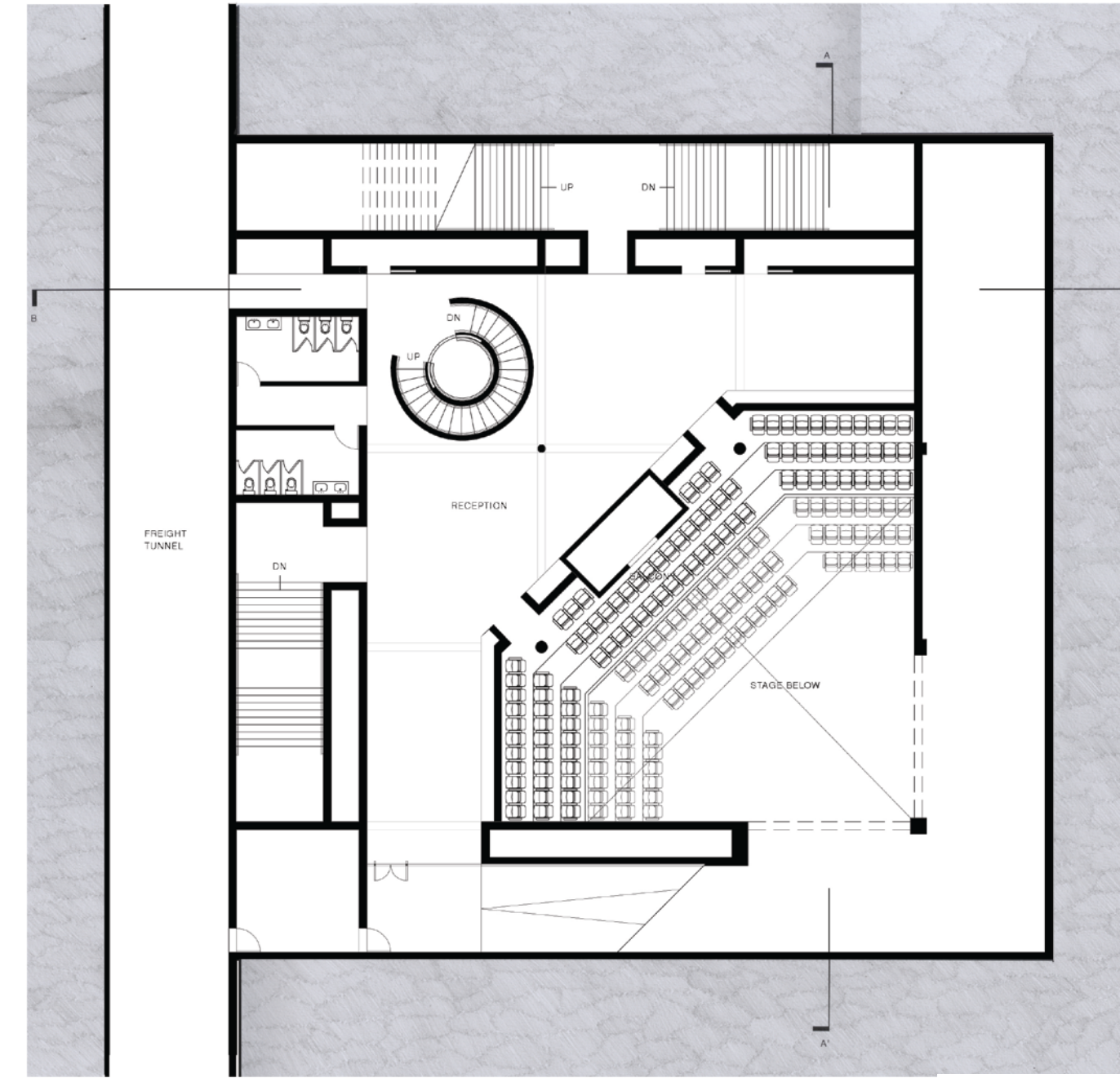

Lower Level Plan -1

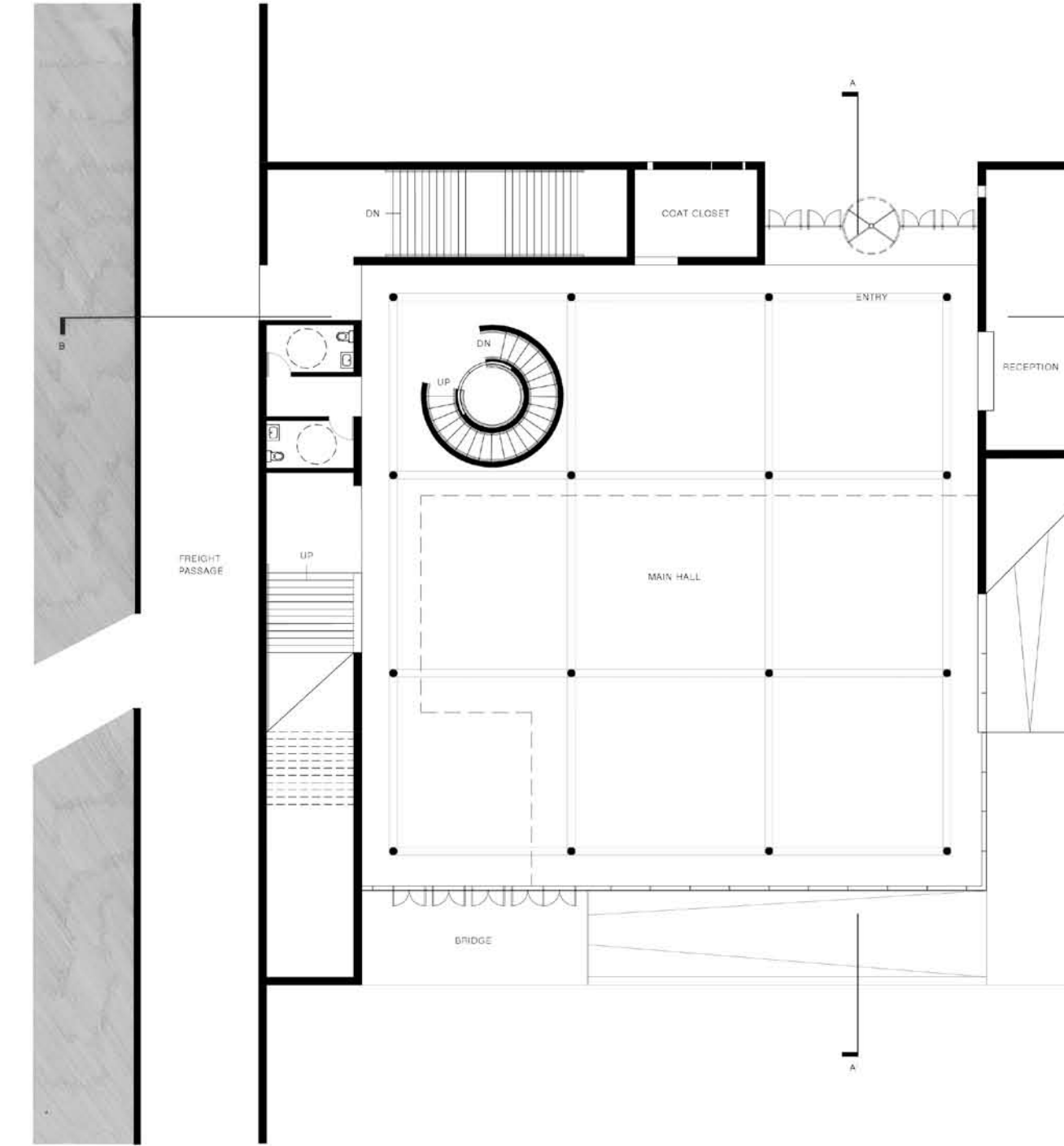

Ground Floor Plan

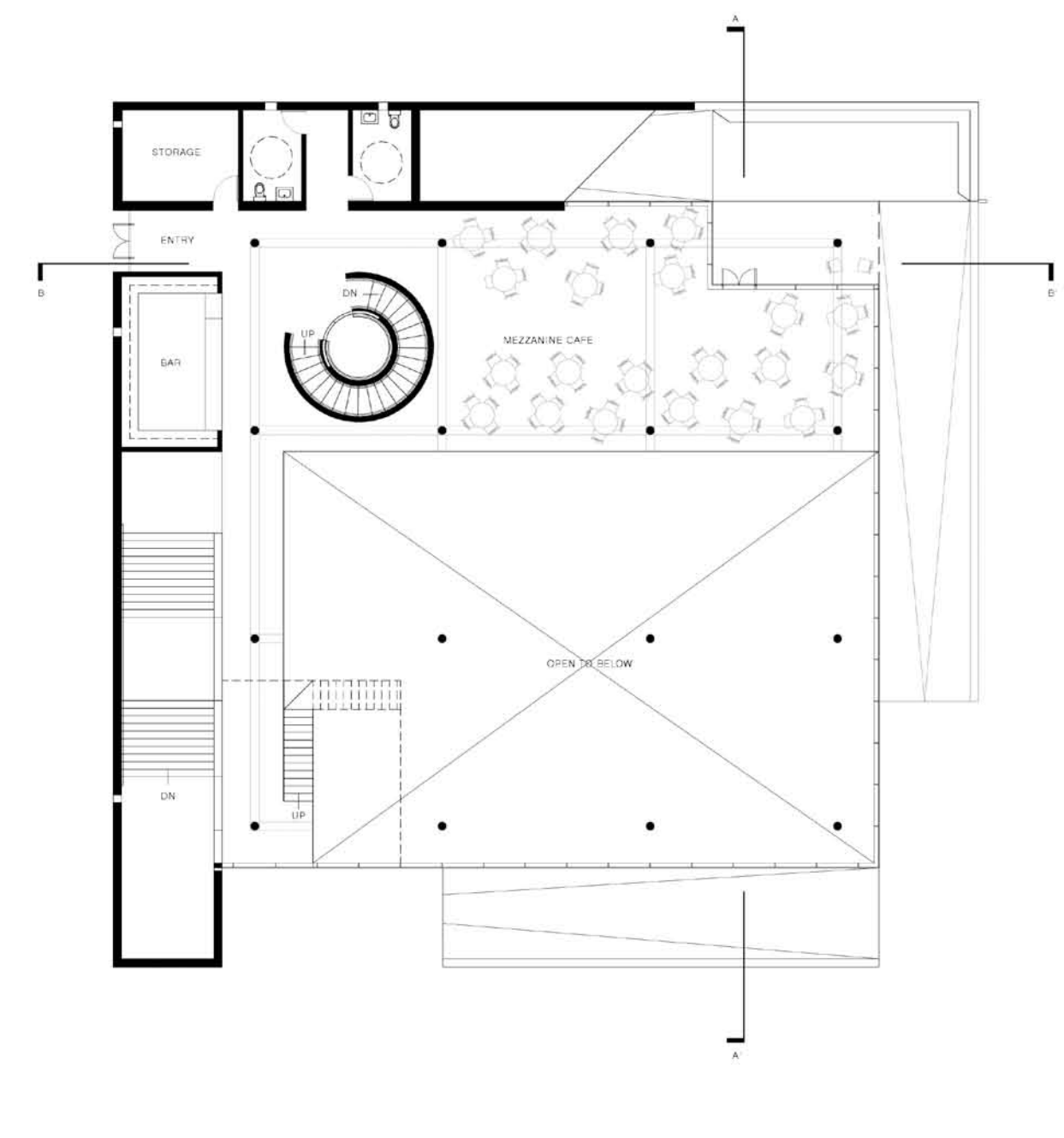

Mezzanine Floor Plan



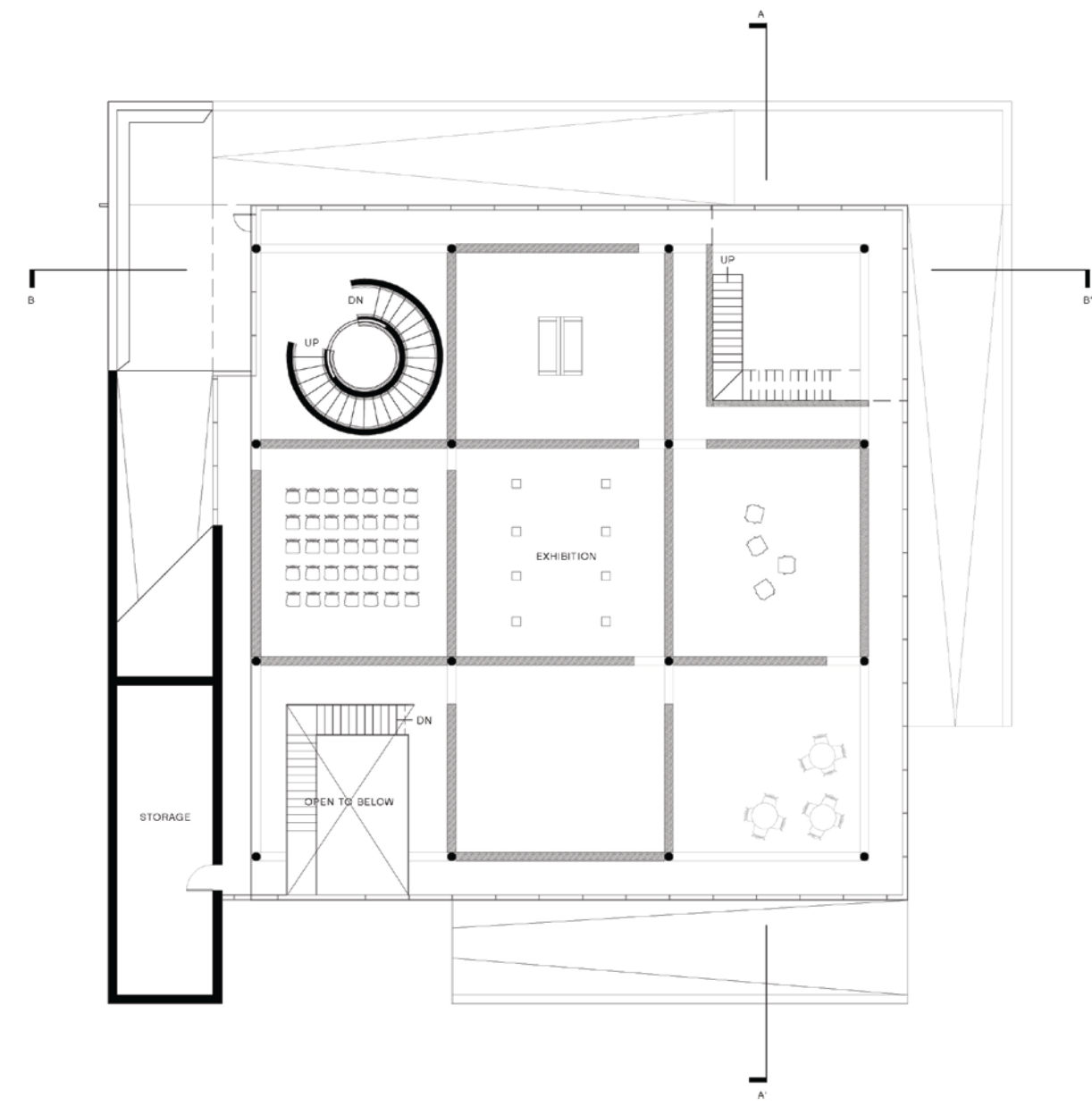

Exhibition Level Plan

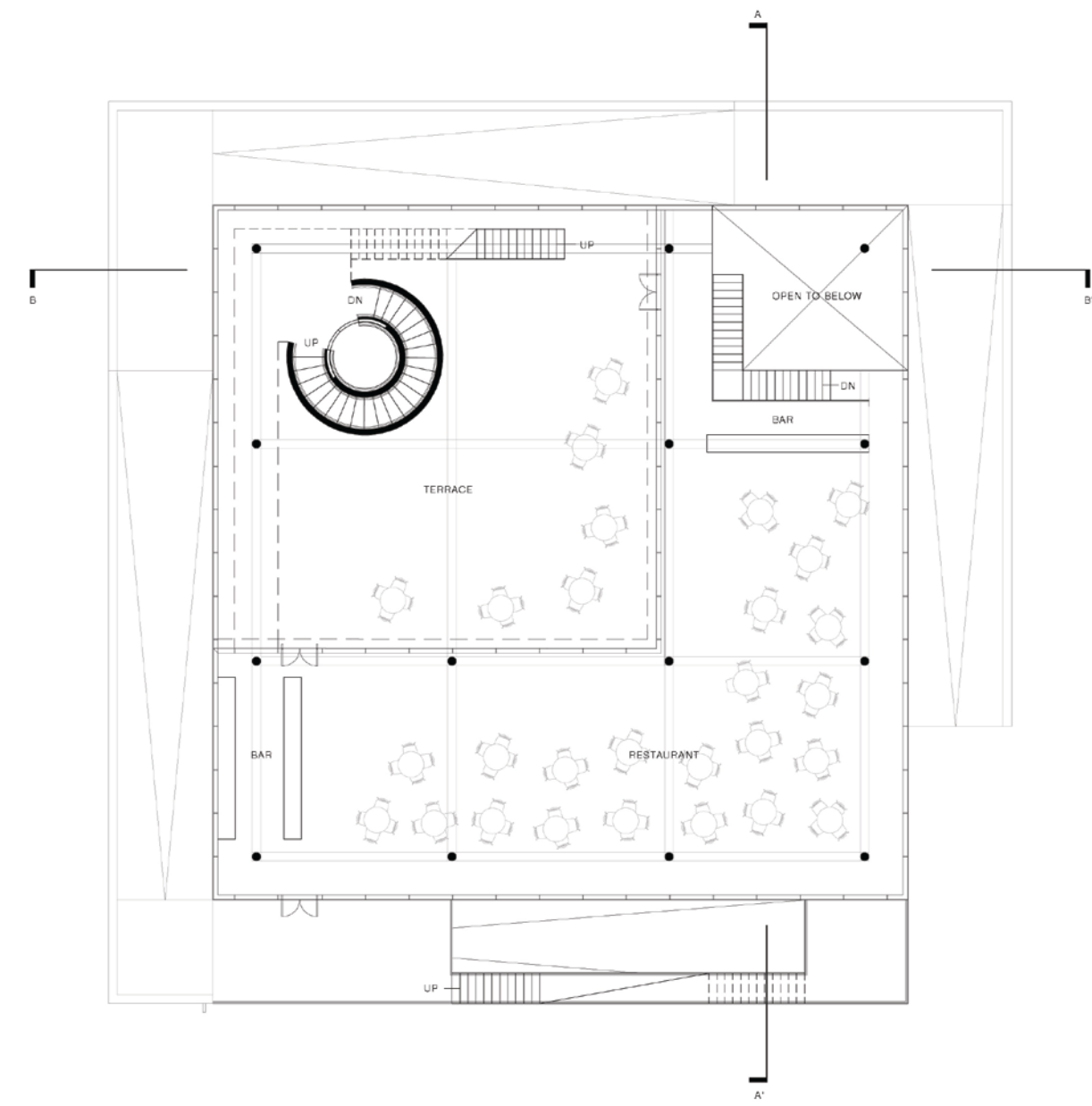

Restaurant Level Plan

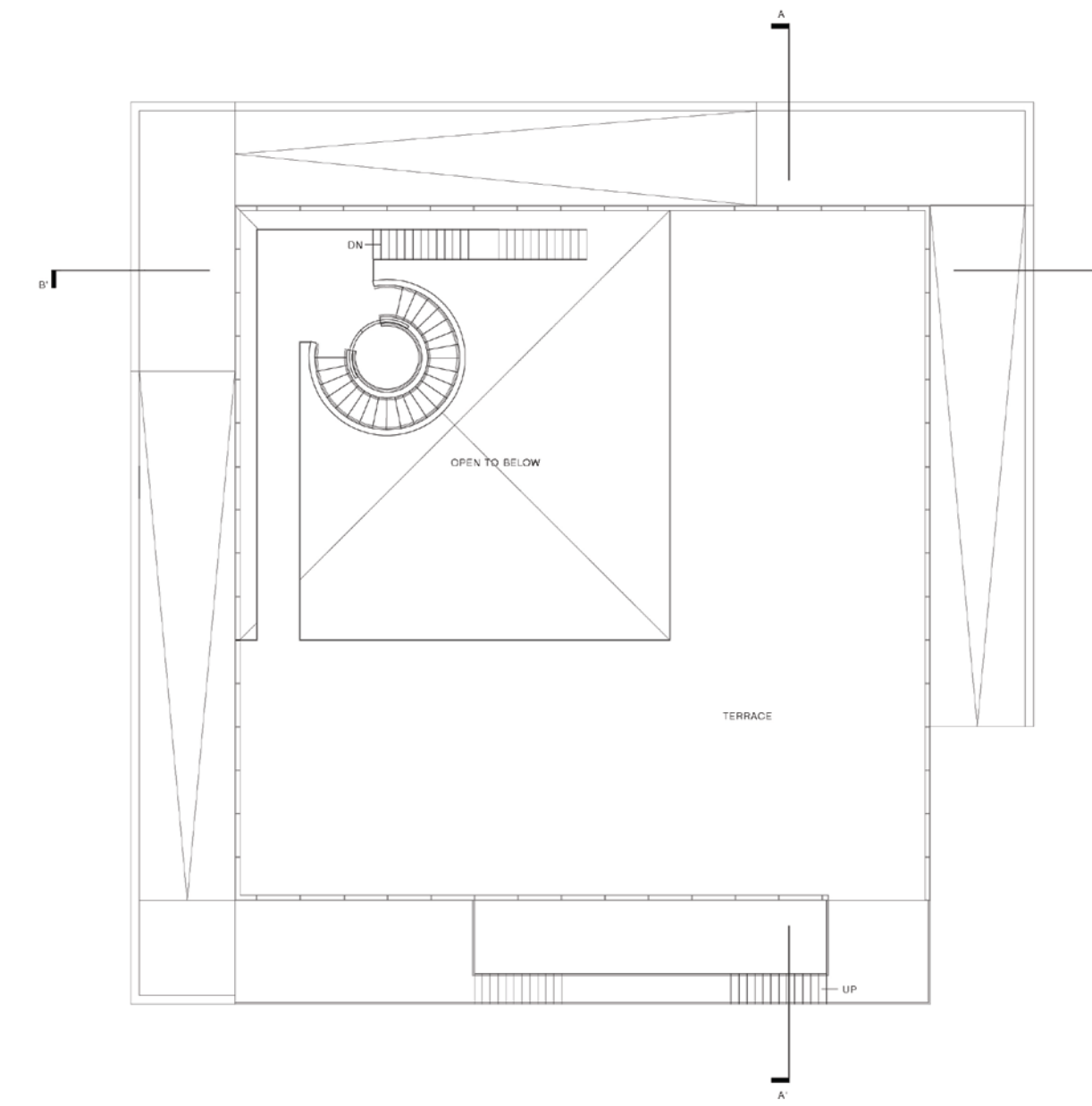

Roof Terrace Level Plan

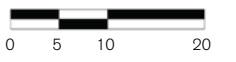



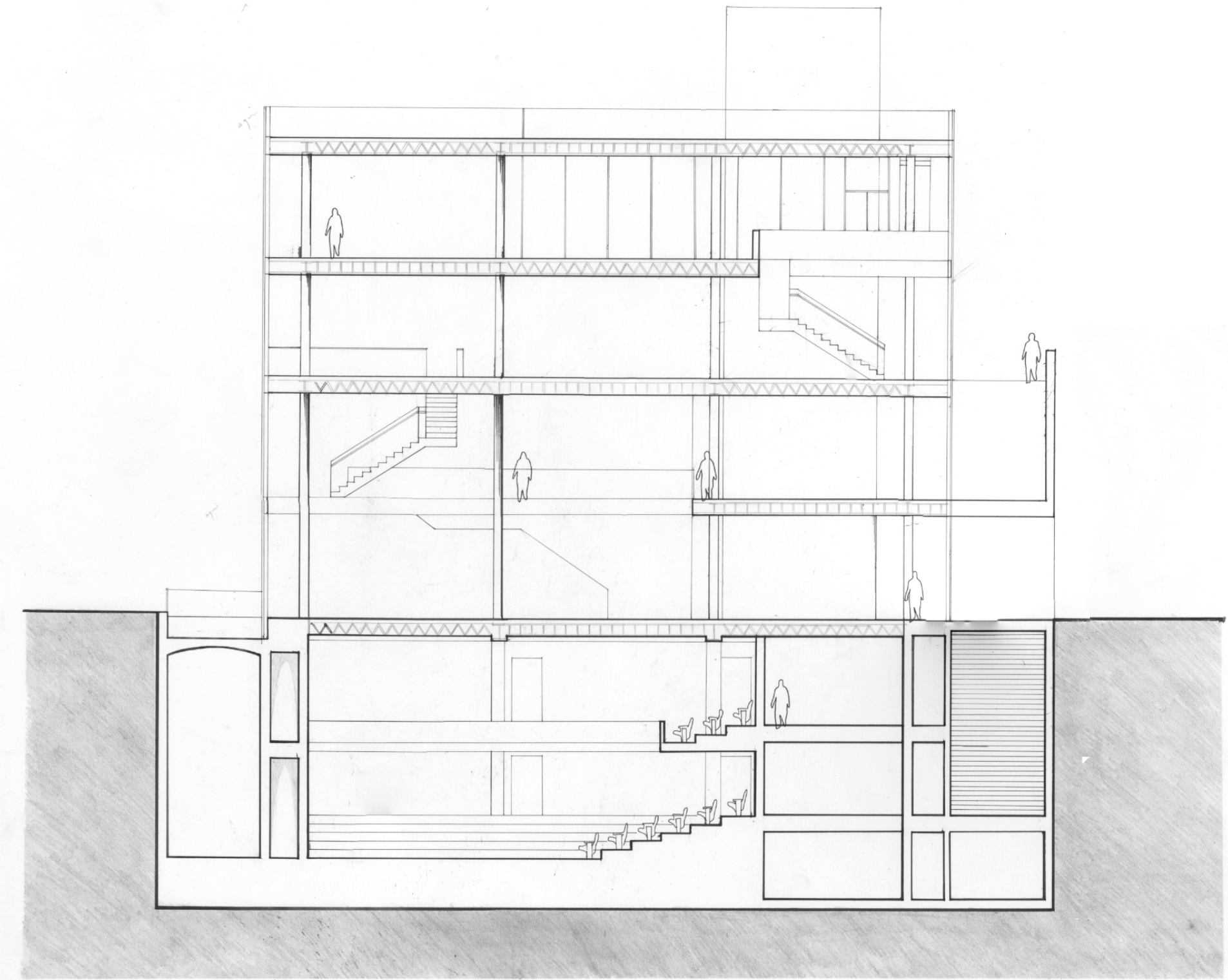

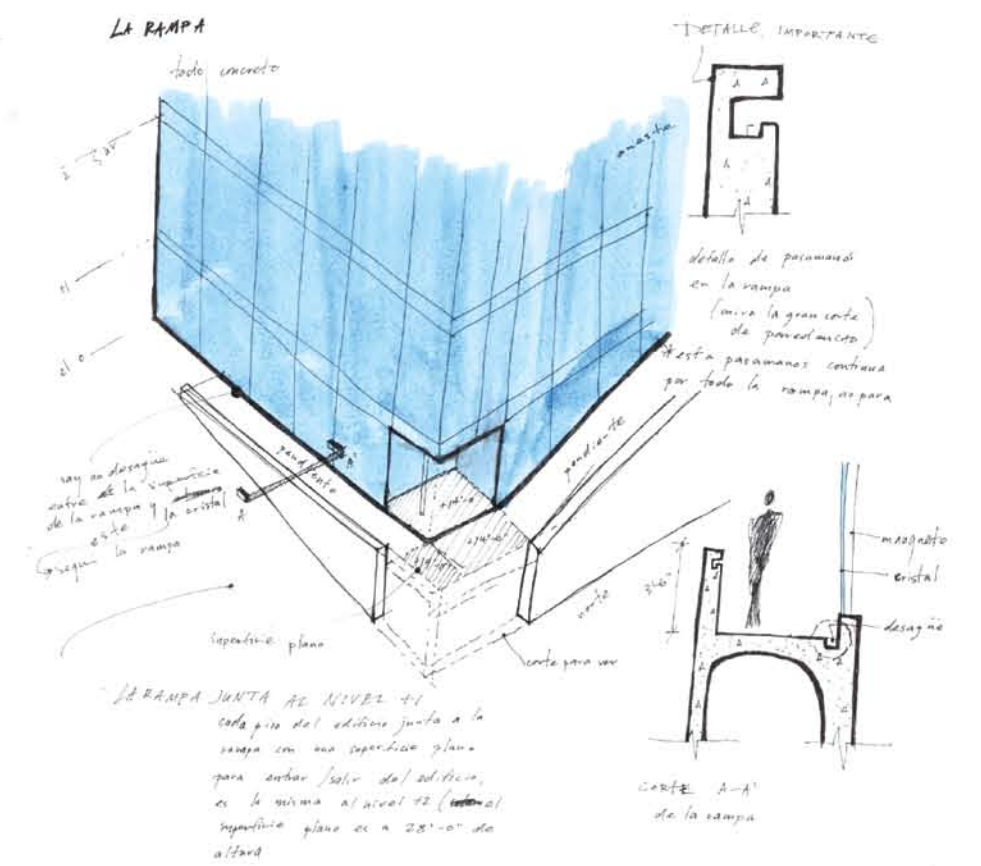
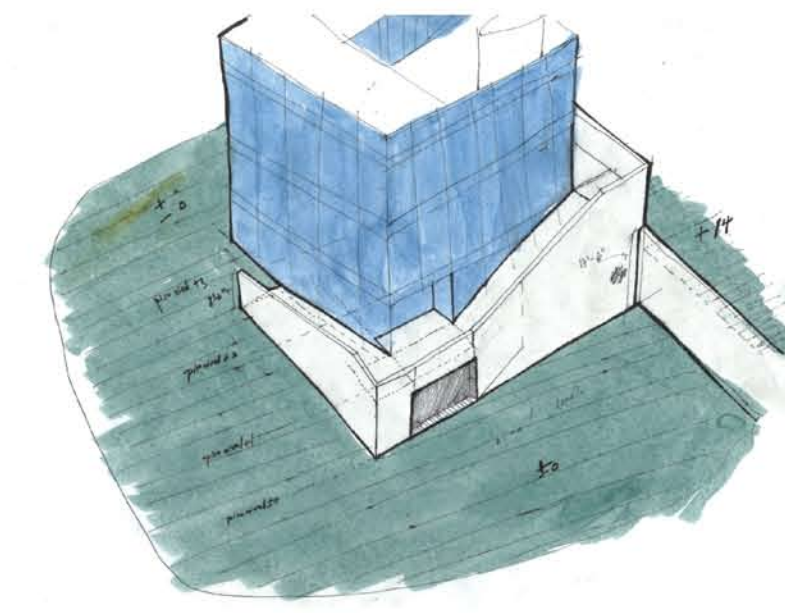
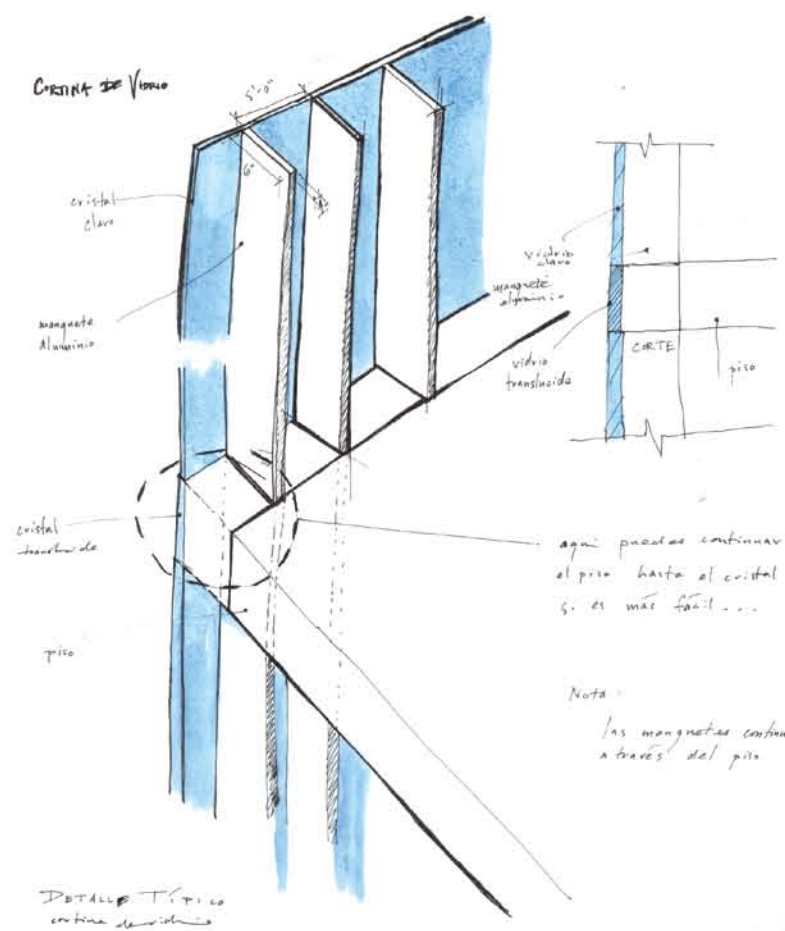
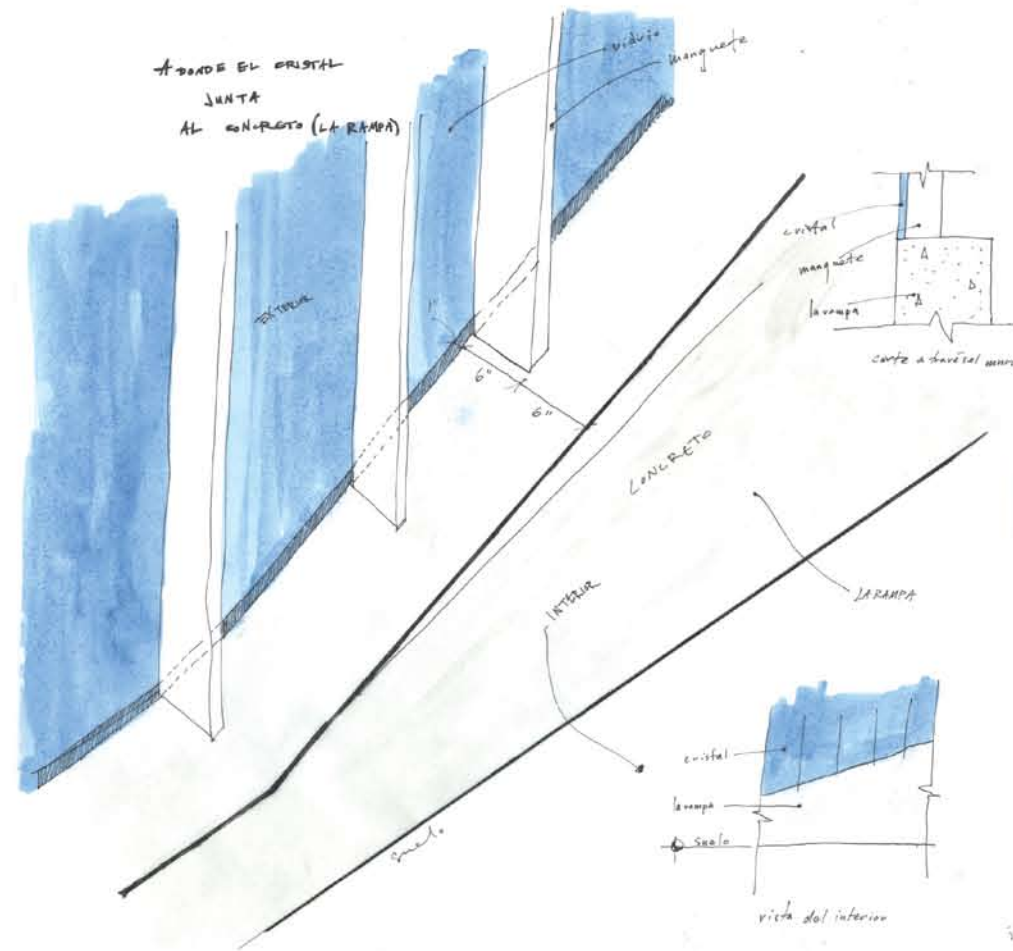
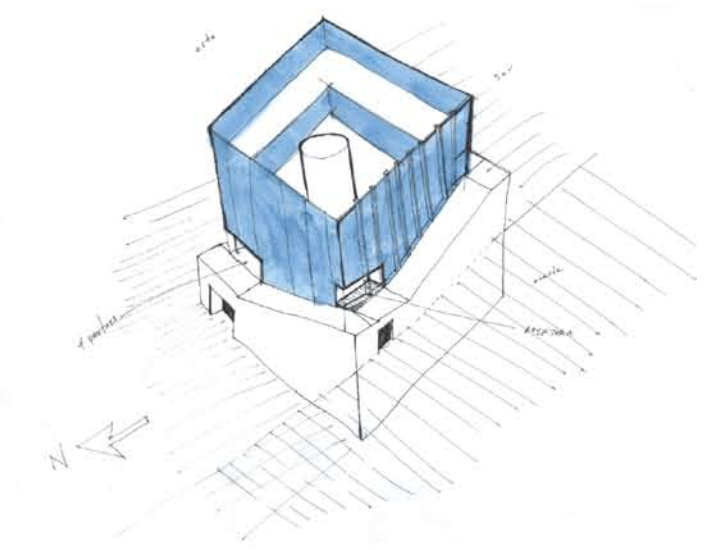

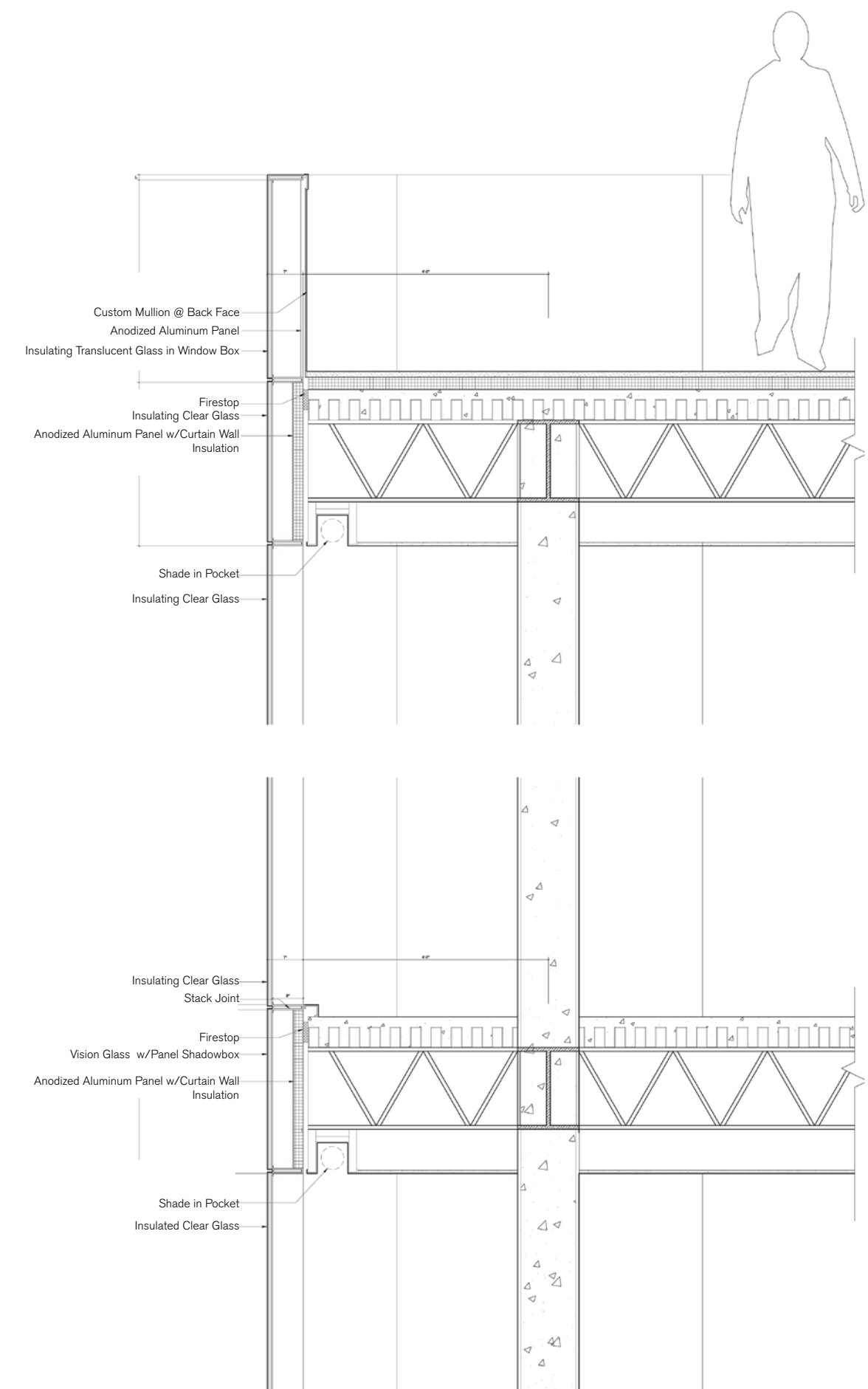
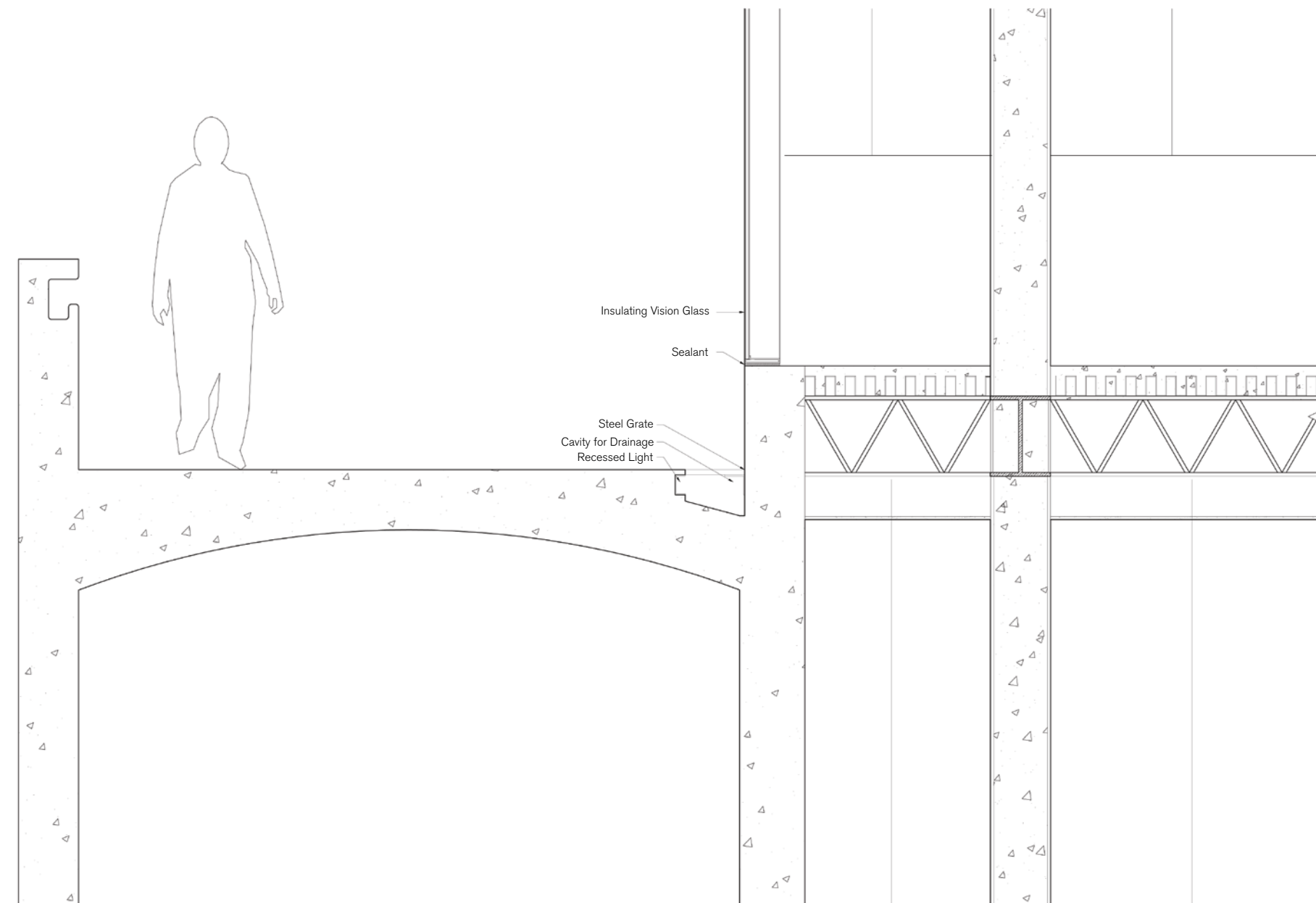

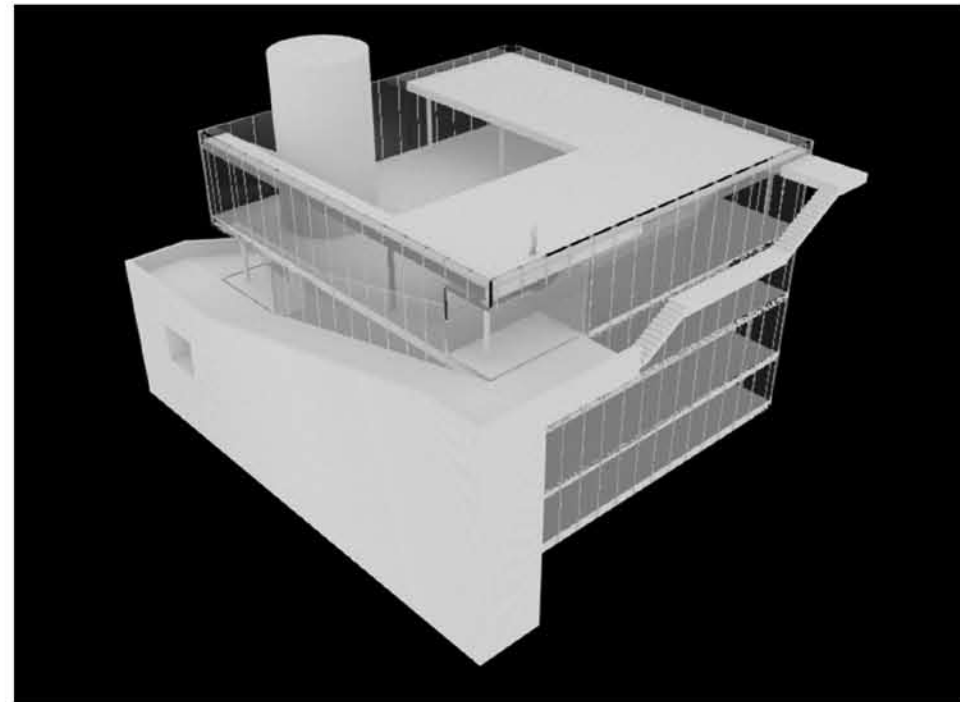

View of Southwest Corner

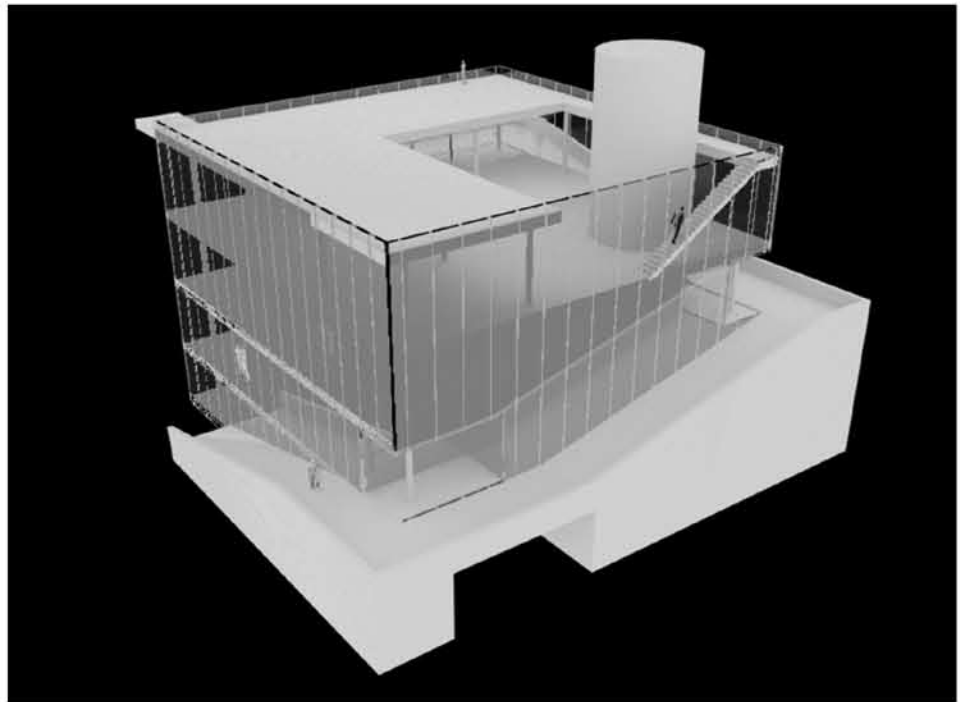

View of Northwest Corner

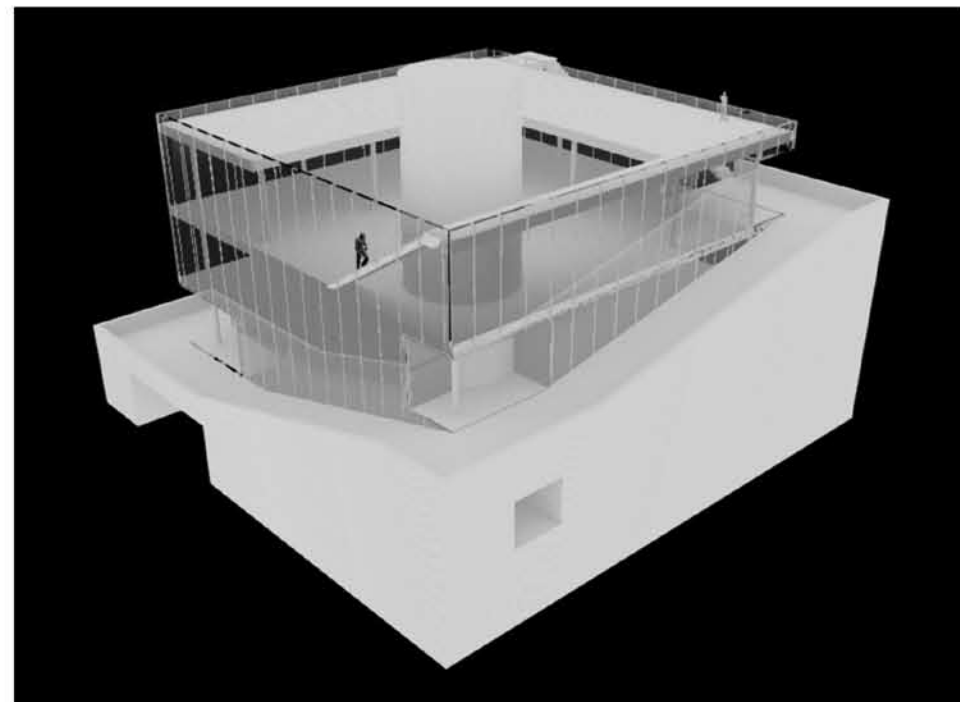

View of Northeast Corner

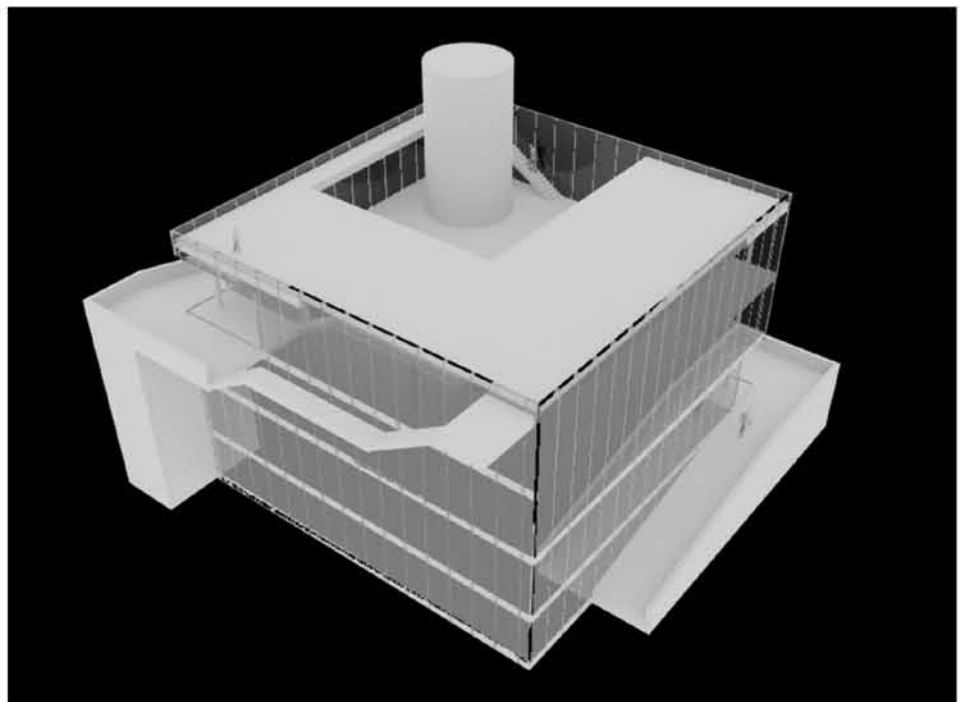

View of Southeast Corner

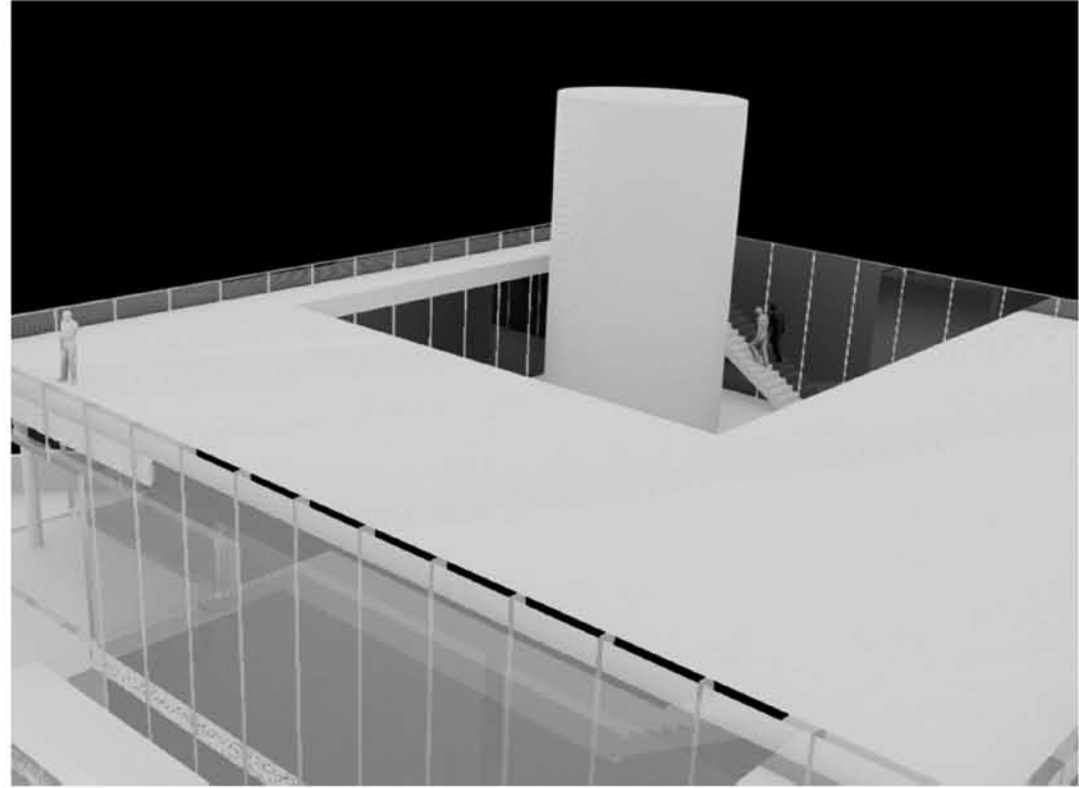

Roof Terrace



Exterior Ramp

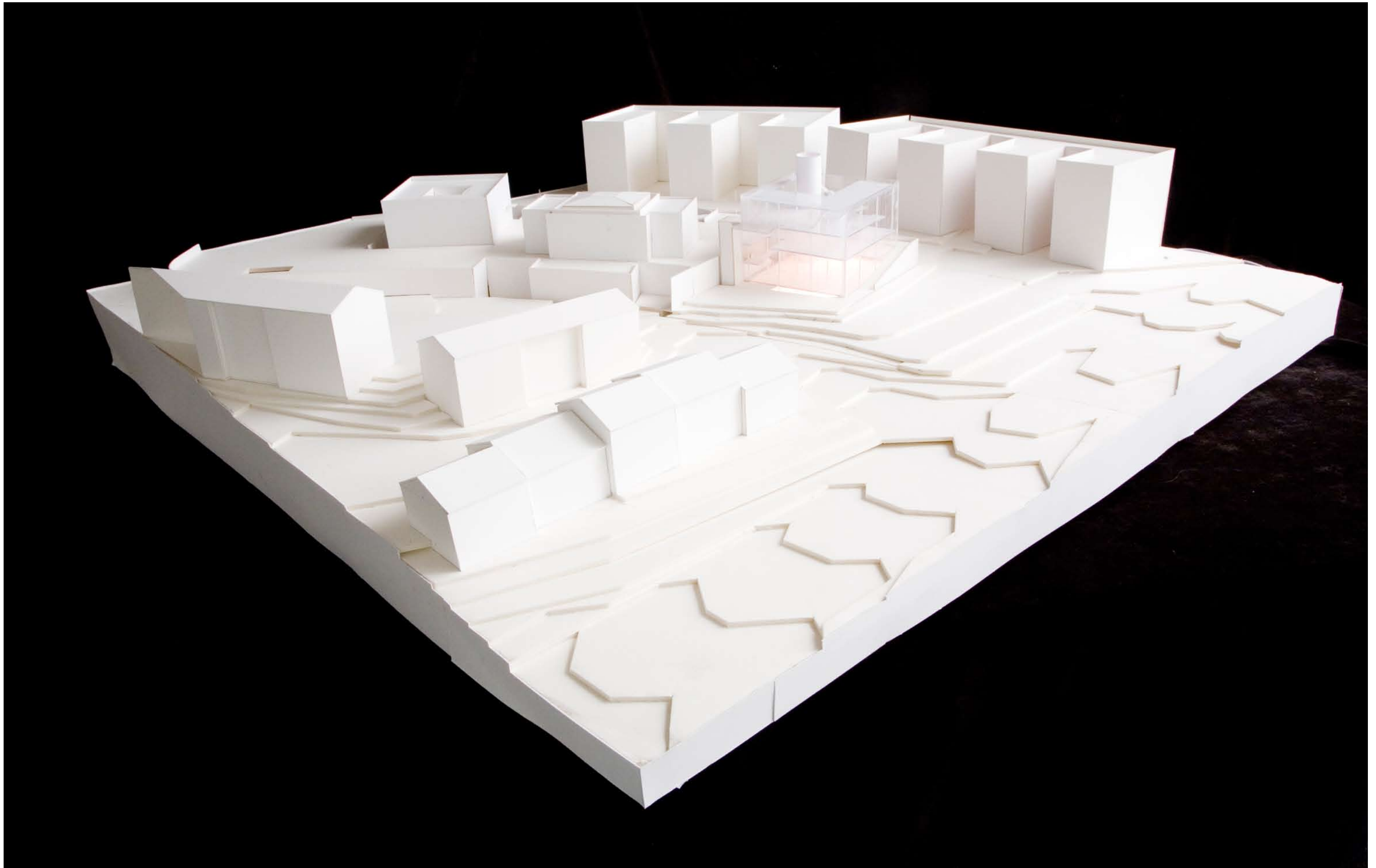

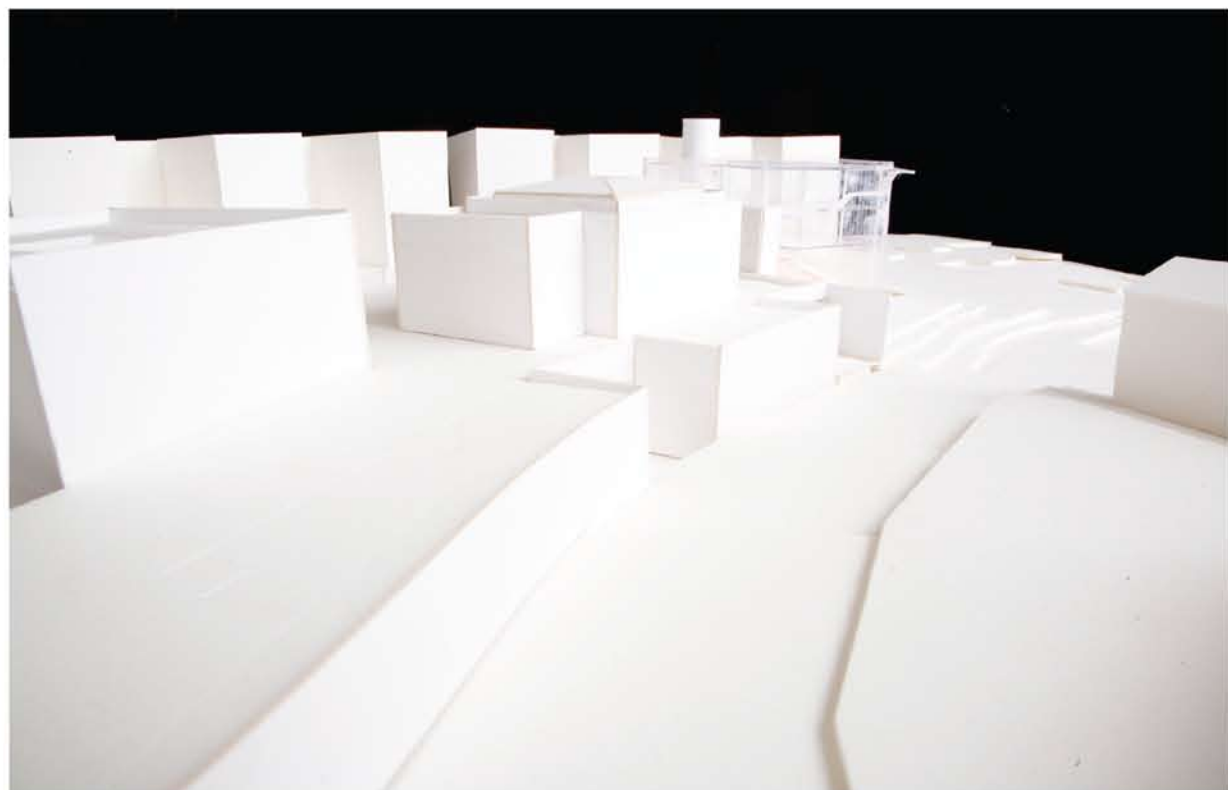
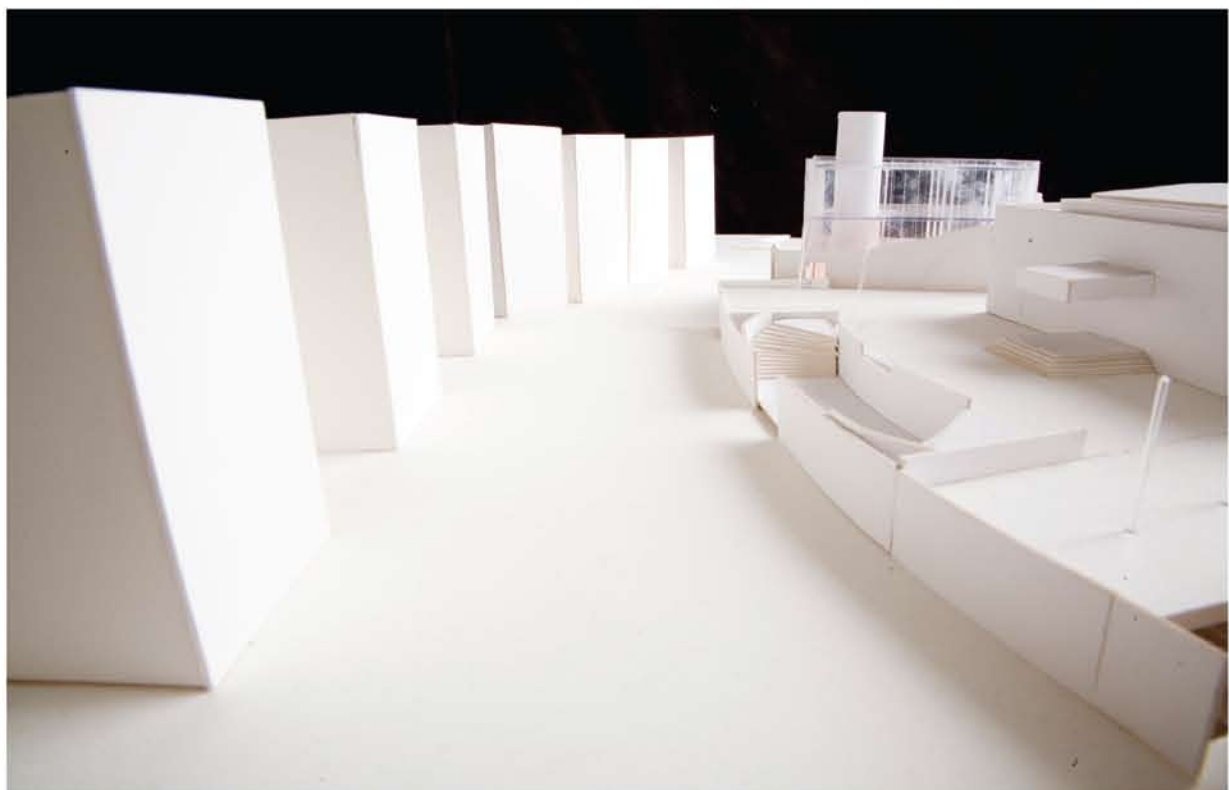

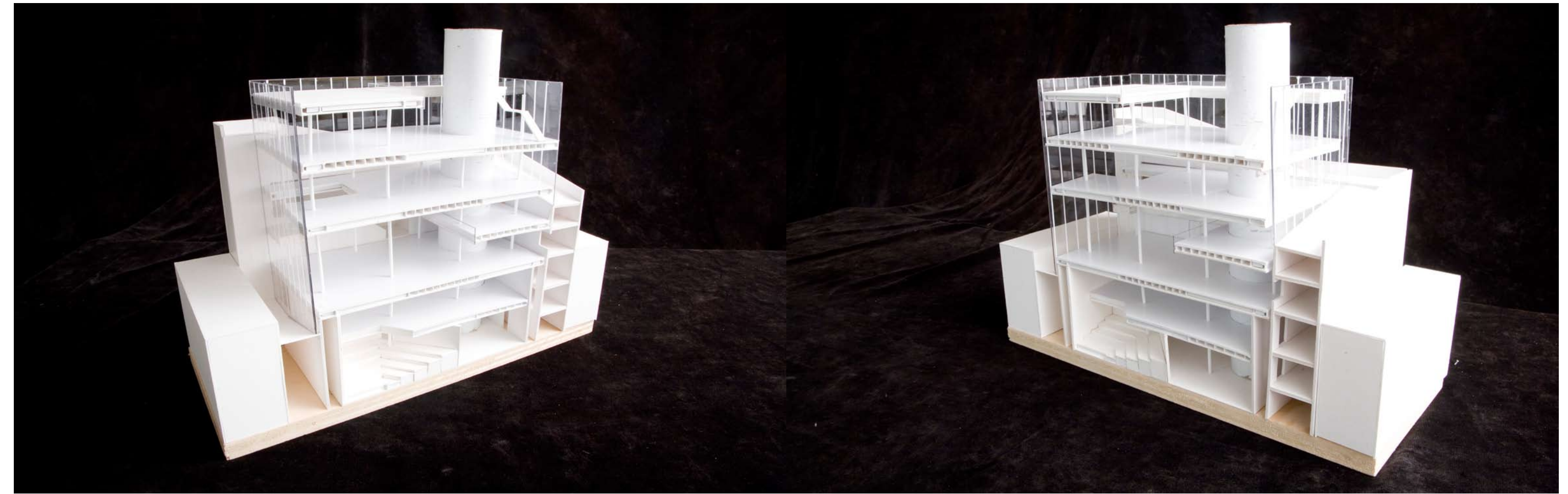

Section looking West 1

Section looking West 1



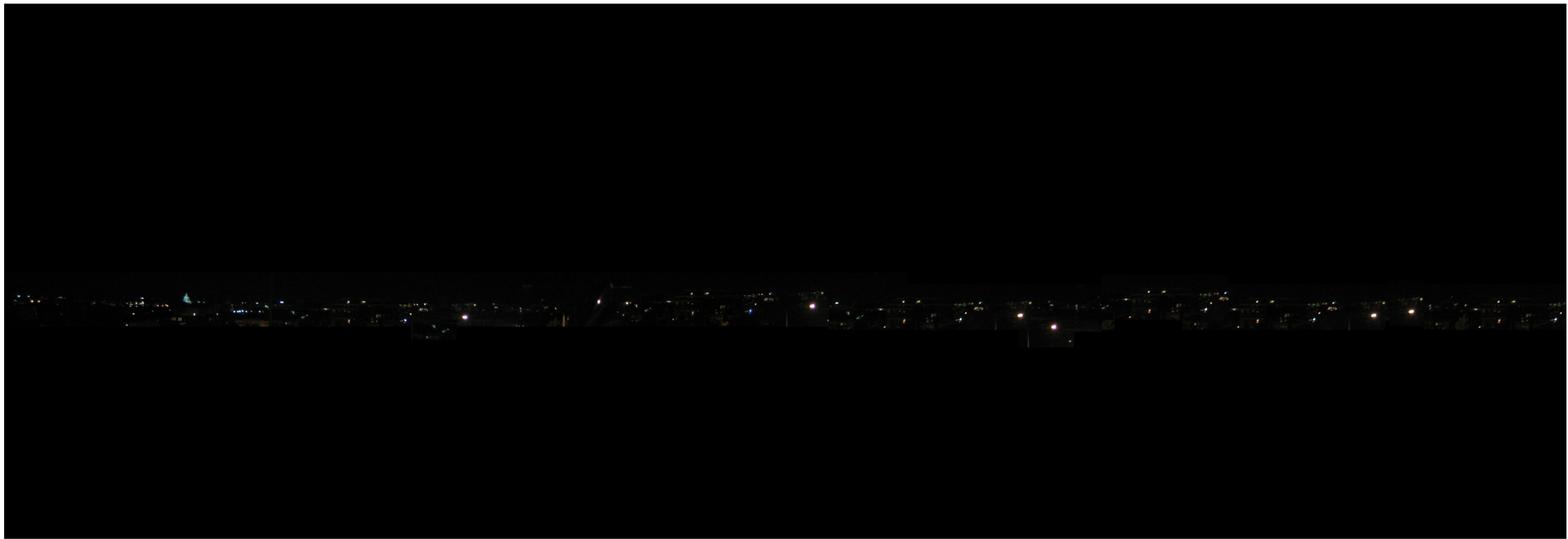

View of City from Rooftop Terrace

## Bibliography

Bacon, Edmund N. [The Design of Cities](#). Middlesex: Penguin Books Ltd, 1967

Meridian House International. [Washington Renaissance: Architecture and Landscape of Meridian Hill](#). Hundley Litho, Inc., 1989

Hall, Edward T. [Hidden Dimension](#). New York: Random House, Inc., 1982

Hall, Edward T. [Beyond Culture](#). New York: Random House, Inc., 1976

Hall, Edward T. [Silent Language](#). New York: Random House, Inc., 1990

Haseguwa, Yuko. [Kazuyo Sejima + Ryue Nishizawa Sanaa](#). Milan: Phaidon Press, 2005

Karp, Ivan, Steven D. Lavine. [Exhibiting Cultures: The Poetics and Politics of Museum Display](#). Washington, D.C.: Smithsonian Institution Press, 1991

Karp, Ivan, Corrine A. Kratz, Lynn Szwaja, & Tomas Ybarra-Frausto. [Museum Frictions: Public Cultures/Global Transformations](#). Durham: Duke University Press, 2006

[Meridian Hill Park](#). Historic American Buildings Survey. Library of Congress <[http://lcweb2.loc.gov/ammem/collections/habs\\_haer/](http://lcweb2.loc.gov/ammem/collections/habs_haer/)>.

[Meridian International Center](#). <<http://www.meridian.org>>.

Rumi, Jalalludin. Trans. Coleman Barks. "Chinese Art and Greek Art" [If Music Be the Food of Love](#). 29 Jan. 2006. 11 Nov. 2007 <<http://scavengercitespoems.blogspot.com/2006/01/chinese-art-and-greek-art.html>>.

Image List

1	Site Topography Image Type/Source: Digital Collage/Author Pg 1	14	Activities Image Type/Source: Digital Collage/Author Pg 19	27	Glass and Ramp Details Image Type/Source: Drawing/Author Pg 41
2	Washington, D.C., United States of America Image Type/Source: Digital Collage/Author Pg 2	15	Restaurant Image Type/Source: Digital Collage/Author Pg 21	28	Typical Wall Section at Exterior Ramp Image Type/Source: Drawing/Author and Eleonora Sanchez Pg 43
3	Site in Washington D.C. Image Type/Source: Digital Collage/Terraserver Pg 3	16	Program Image Type/Source: Digital Collage/Author Pg 23	29	Typical Wall Section at Rooftop Image Type/Source: Drawing/Author and Eleonora Sanchez Pg 44
4	Site Vicinity Map showing Active Corridors Image Type/Source: Digital Collage/Author Pg 4	17	Concept Model of Cultural Center Image Type/Source: Digital Collage/Author Pg 25	30	Modeling Views Image Type/Source: Drawing/Michelle Ambrosi Pgs 45-47
5	Site Map with Meridian Hill/Malcolm X Park Image Type/Source: Digital Collage/Author Pg 5	18	Circulation Diagram of Cultural Center Image Type/Source: Digital Collage/Author Pg 26	31	Model Image Type/Source: Digital Photographs/Hatnim Lee Pgs 49-51
6	Site Map with Outdoor Space Rhythm Image Type/Source: Digital Collage/ Map from Google Maps Pg 6	19	Study of Existing Buildings on Site Image Type/Source: Digital Collage/Author Pg 27	32	Section Model Image Type/Source: Digital Photograph/Hatnim Lee Pg 53
7	Existing Buildings of Meridian International Center Image Type/Source: Digital Photographs/Author & HABs Pg 7	20	North Elevation Image Type/Source: Digital Collage/Author Pg 28	33	View of City from Rooftop Terrace Image Type/Source: Digital Collage/Author Pg 55
8	Sixteenth Street NW Elevation Image Type/Source: Digital Collage/Author Pgs 8-9	21	Section looking South B-B' Image Type/Source: Digital Collage/Author Pg 29		
9	Crescent Place NW Elevation Image Type/Source: Digital Photographs/Author Pg 10	22	South Elevation Image Type/Source: Digital Collage/Author Pgs 30-31		
10	Belmont Street NW Elevation Image Type/Source: Digital Photographs/Author Pg 11	23	Site Model Image Type/Source: Digital Photograph/Hatnim Lee Pg 32		
11	Meridian Hill/Malcolm X Park Collage Image Type/Source: Digital Collage/Author Pg 13	24	Site Plan Image Type/Source: Drawing/Author Pg 33		
12	Site Collage Image Type/Source: Digital Collage/Author Pg 15	25	Floor Plans Image Type/Source: Drawing/Author Pgs 34-37		
13	Program Poem Image Type/Source: Digital Collage/Author Pg 17	26	Section looking West A-A' Image Type/Source: Drawing/Author Pg 39		

All images are those of the author unless the image is credited by number below the image. I consider images used from other sources as being reproduced under the Fair Use Doctrine "for one-time use for educational purposes."