

DIRECTING MOVEMENT and the PERCEPTION of SPACE

JARED F. TACKETT

Thesis submitted to the Faculty of Virginia Polytechnic Institute and State University in partial fulfillment of the requirements for the degree of

Master of Architecture

Thesis Committee

Steven Thompson
William Galloway
Scott Gartner

Blacksburg, Virginia
May 5, 2009

Keywords: Movement, Pavilion, Perception, Color, Playground, Direction, Reflection

Directing Movement and the Perception of Space

Jared F. Tackett

ABSTRACT

An investigation on how architectural elements can direct movement and affect the way we perceive space. The idea is implemented in the design of a playground and pavilion for Elkhorn Lake, located in Jenkins, Kentucky.

Wall, column, color, roof, and floor are explored to create a variety of spatial arrangements that affect ways of perceiving and moving through the pavilion and playground.

for mom and dad



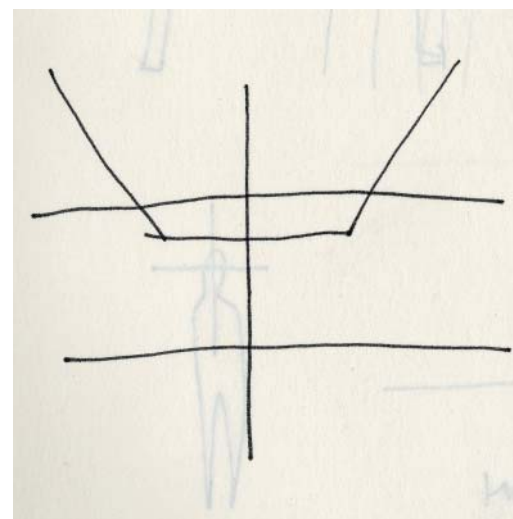

TABLE OF CONTENTS

Abstract	ii
Introduction	1
Site	2
Program	6
Site Plan	7
Investigation	9
Model Sketches	10
Playground.Pavilion	16
Plans	18
Elevations	20
Sections	24
Model	26
Underworld	38
Satyricon Sketches	40
Plan	42
Sections	43
Model	46
Perspectives	49
Dimensioned Drawings	53
Model - Plan View	54
Charcoal Drawing	55
Man Fishing at Elkhorn Lake	56
Table of Images, Image Credits	57

There have been two constants throughout this thesis: site and children. Before any architectural investigation began, it was determined that the project would be set on Elkhorn Lake in Jenkins, Kentucky, and that it would be a place for children.

A place for children does not isolate itself from a place for parents and adults. In actuality, a true place for children harbors the ability to both be a place for themselves in addition to adults, allowing for interaction and separation. How a person moves through this place is determined by the architectural elements used, creating a variety of spatial arrangements that change how the playground and pavilion are perceived and experienced.



Jenkins is a small town located in eastern Kentucky. The town's primary source for water is Elkhorn Lake, located near the center of Jenkins.







Elkhorn Lake

A playground should not be a place of confinement, but a place that is at play. The playground lends itself nicely to an investigation in the way people move through particular spaces, and how they experience them.

With play comes rest. The pavilion, which is mostly associated with pleasure and relaxation, is a good complement to the playground, and forms a dynamic relationship architecturally. In this study, the pavilion does not necessarily become the designated space for rest, but is a part to the overall whole of the playground itself.

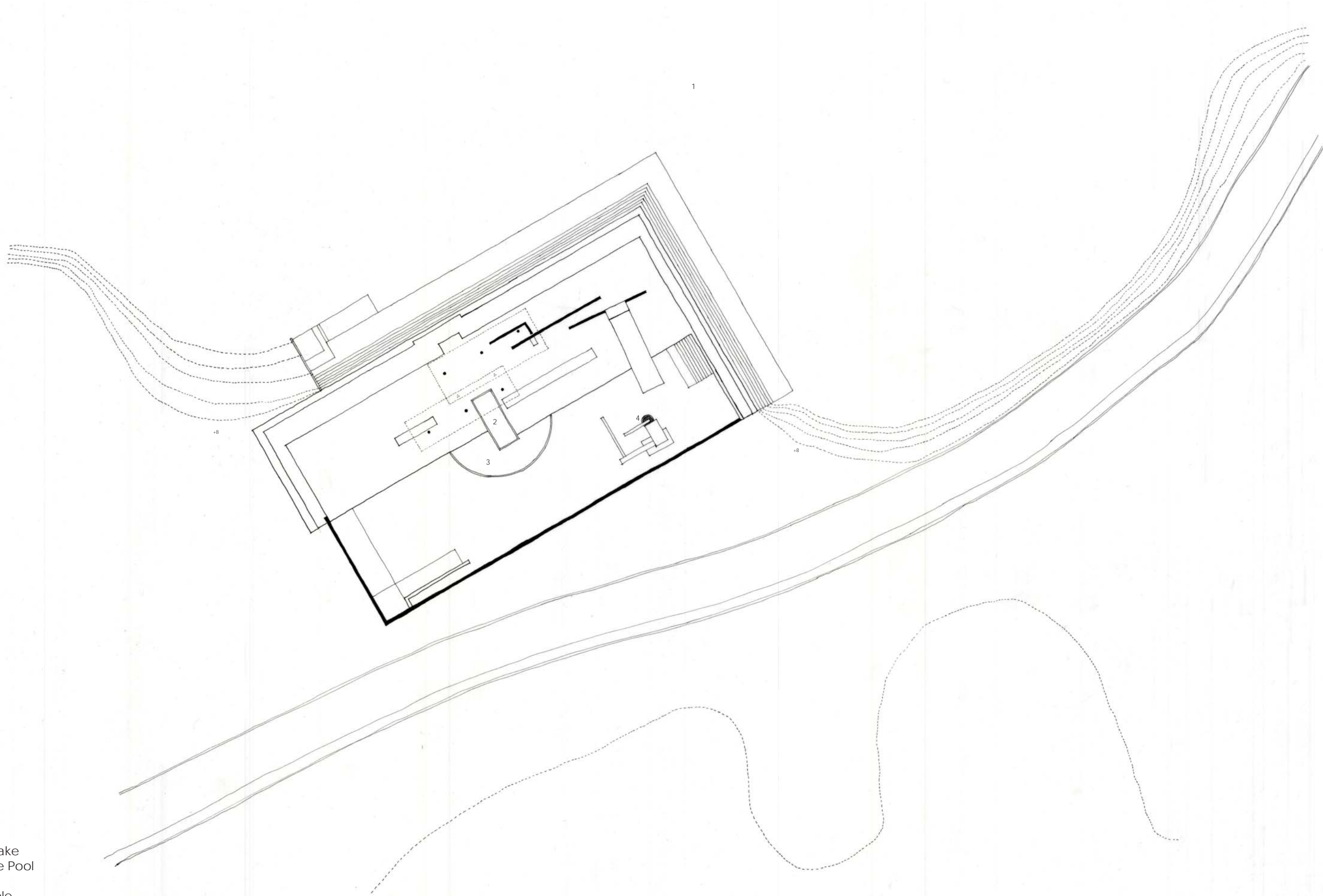

- 1 Elkhorn Lake
- 2 Reflective Pool
- 3 Sand Pit
- 4 Sliding Pole



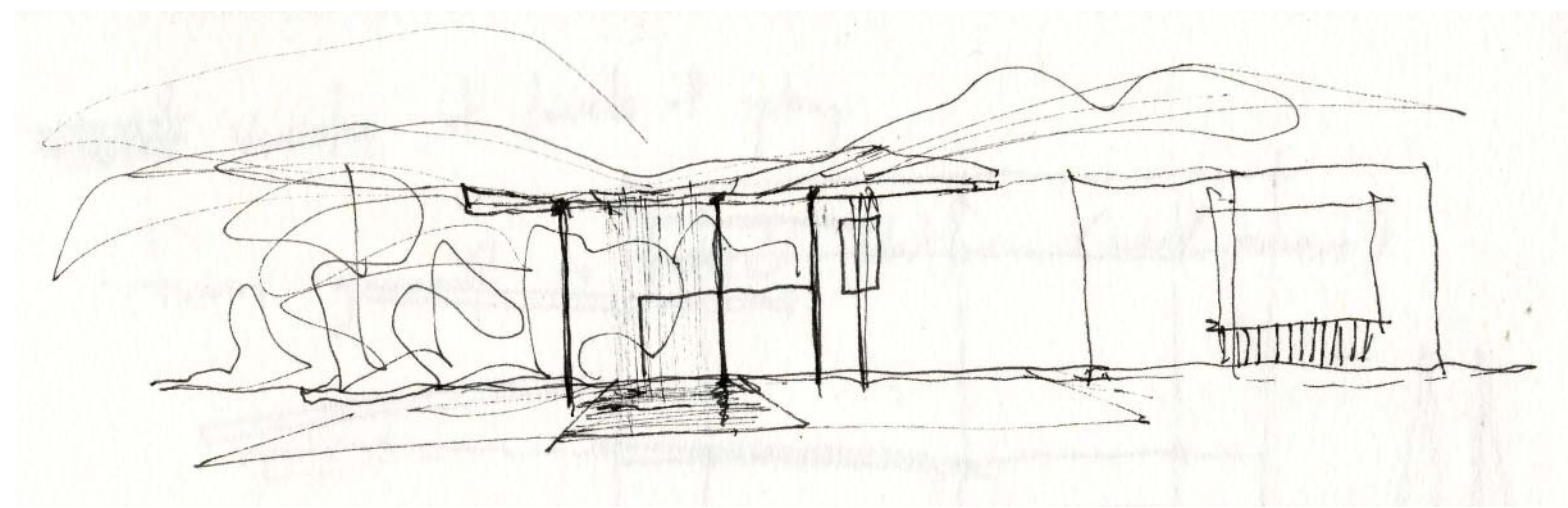

Sketch 6

The architectural elements studied in this thesis are wall, column, color, roof, and floor. How these elements affect movement and perception are primarily studied through sketches of models, especially in the early stages of the investigation. As the sketches develop, the architectural elements begin to play off of each other, and no longer act as independent structures of the playground, but as elements joined in the overall composition of the place.

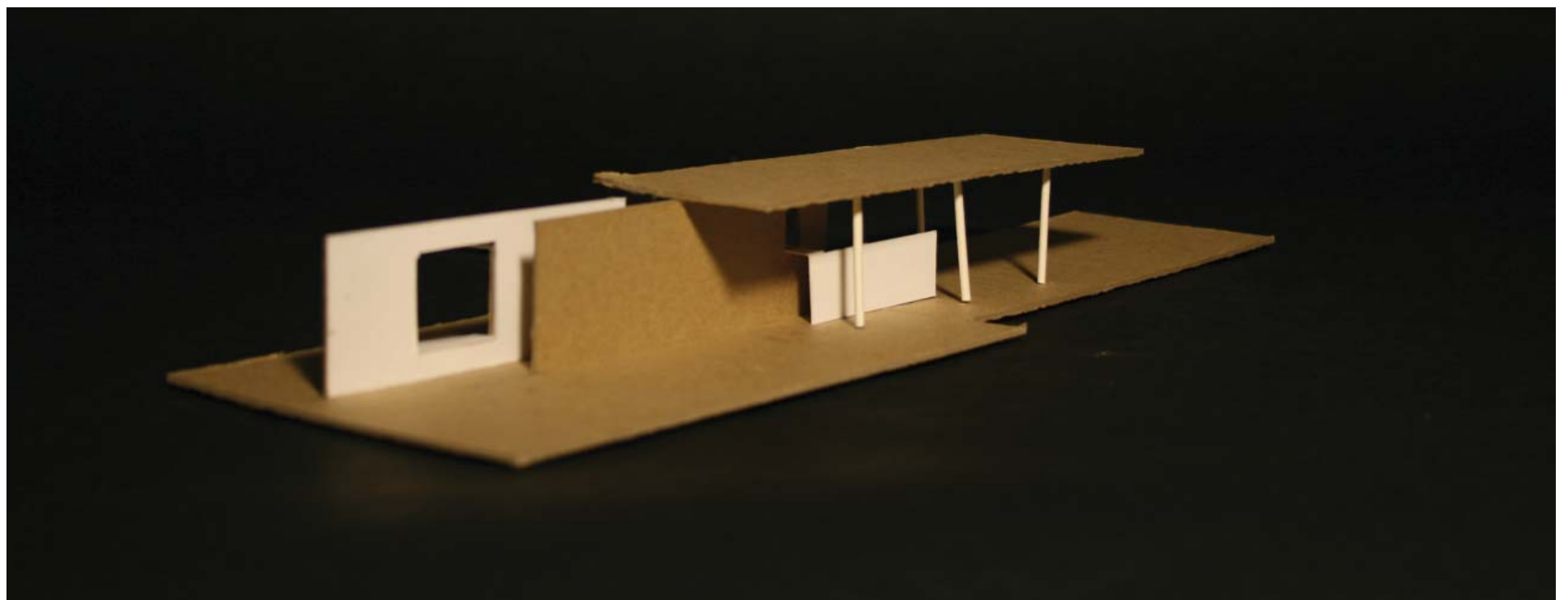
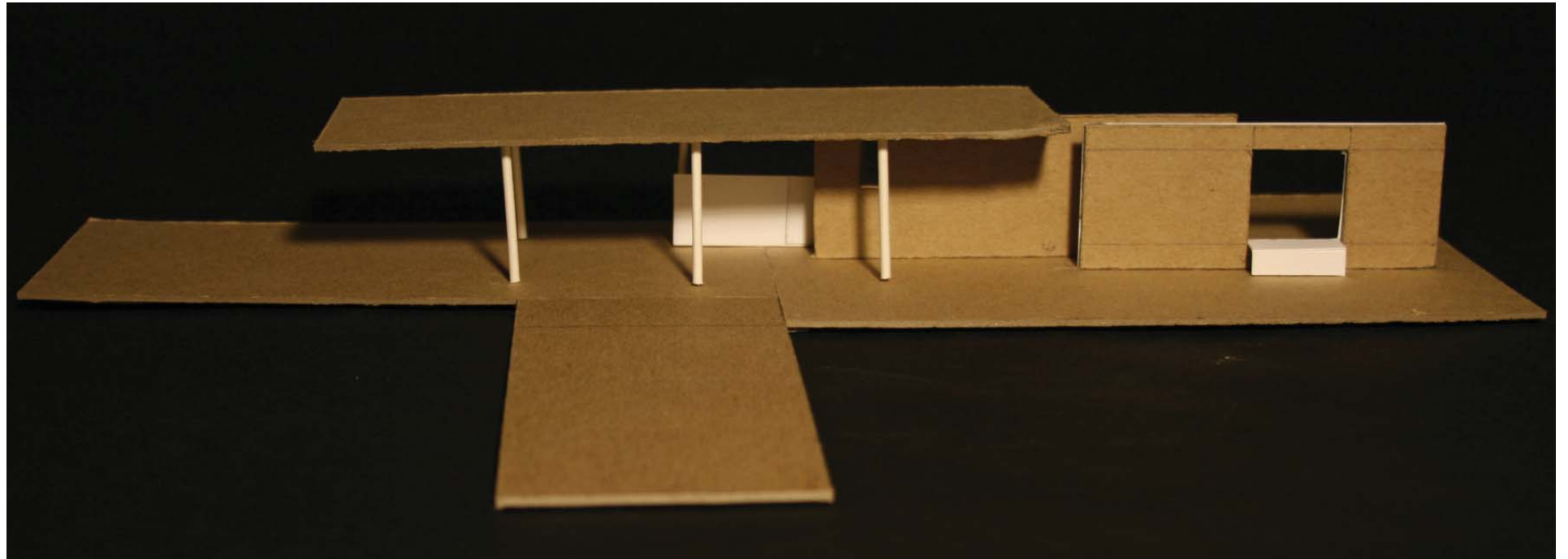

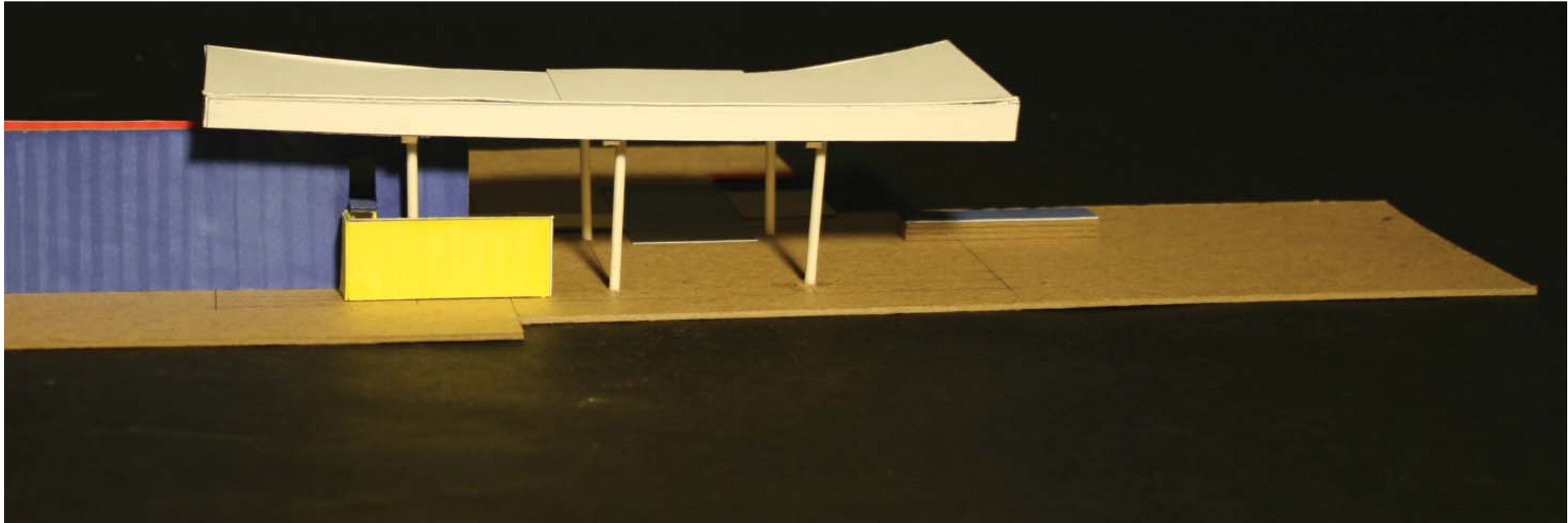
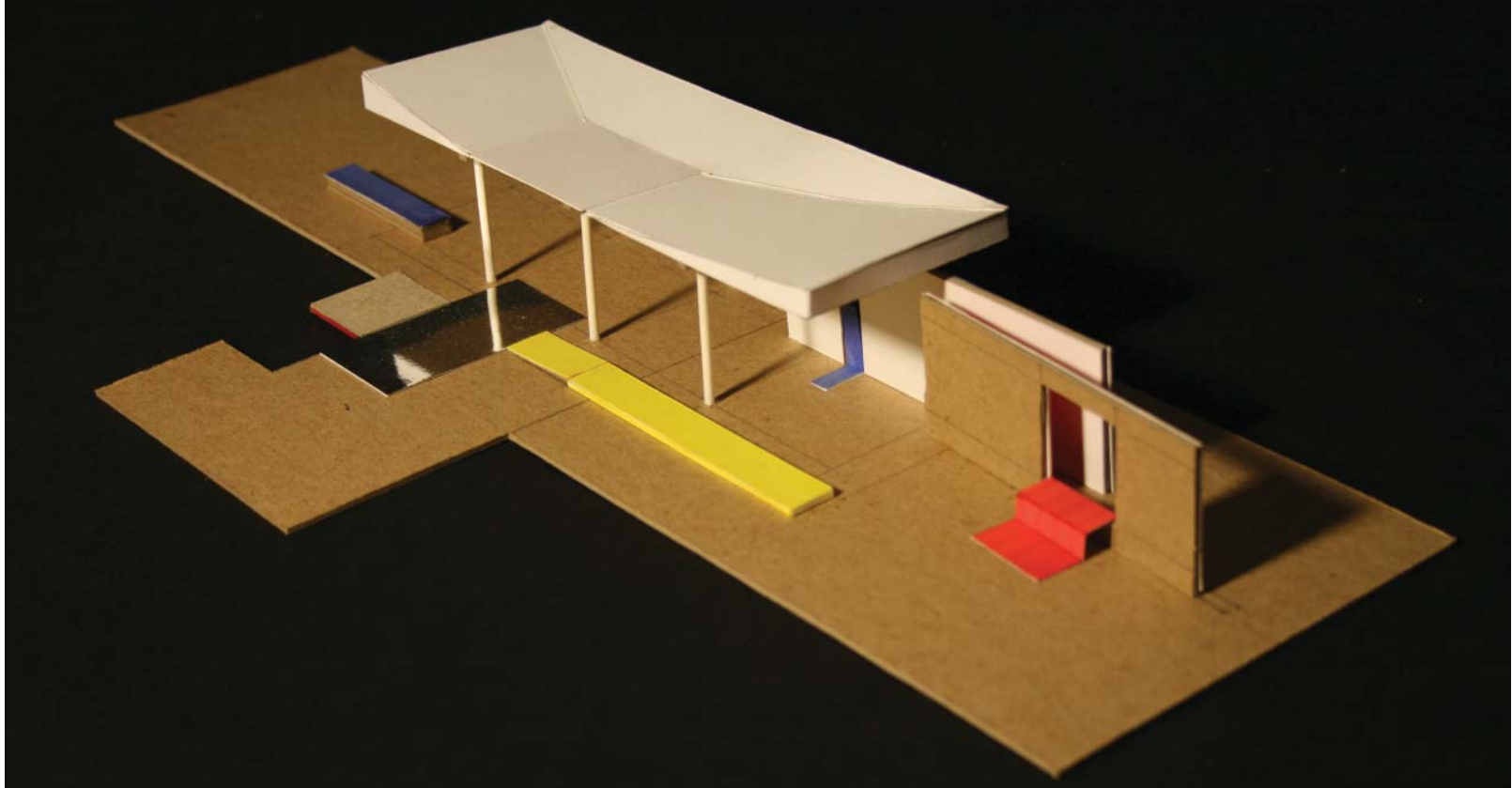

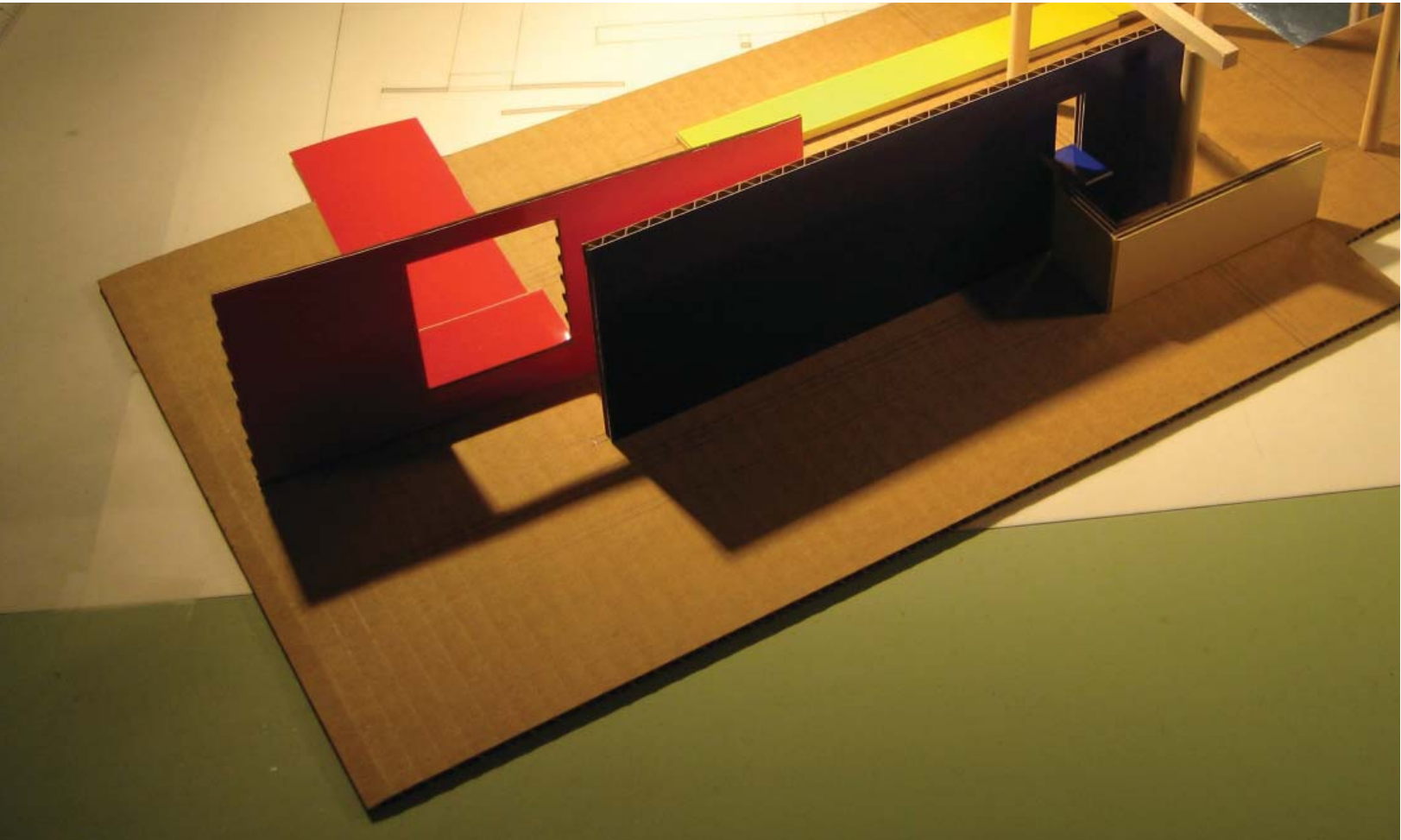
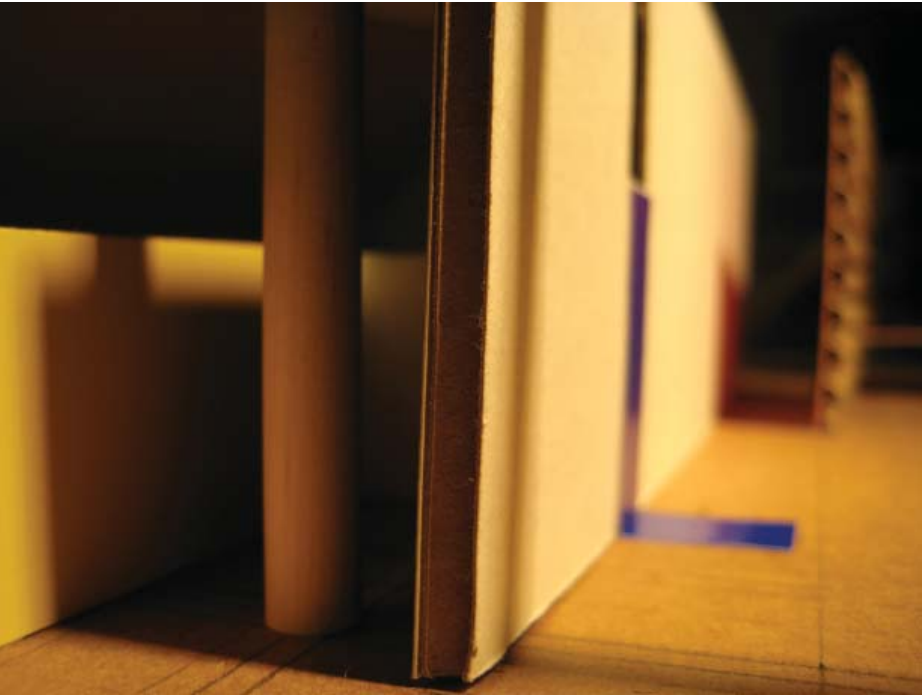

Reflection becomes a catalyst for much of the architecture. Color is reflected and washed onto a wall and the floor, columns and roofs are reflected from the pool and colored tiles.



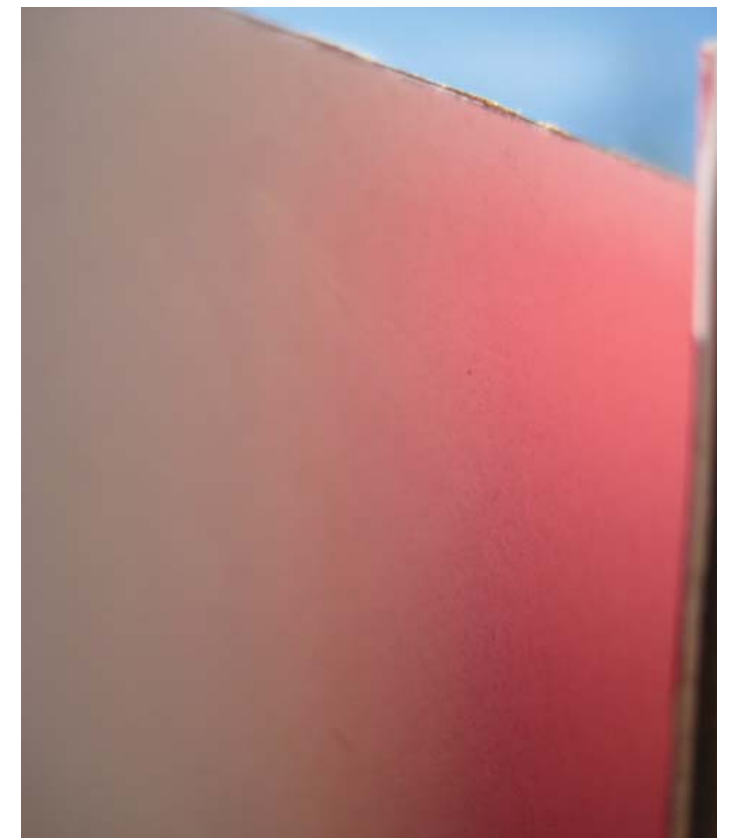

Model Sketch 5

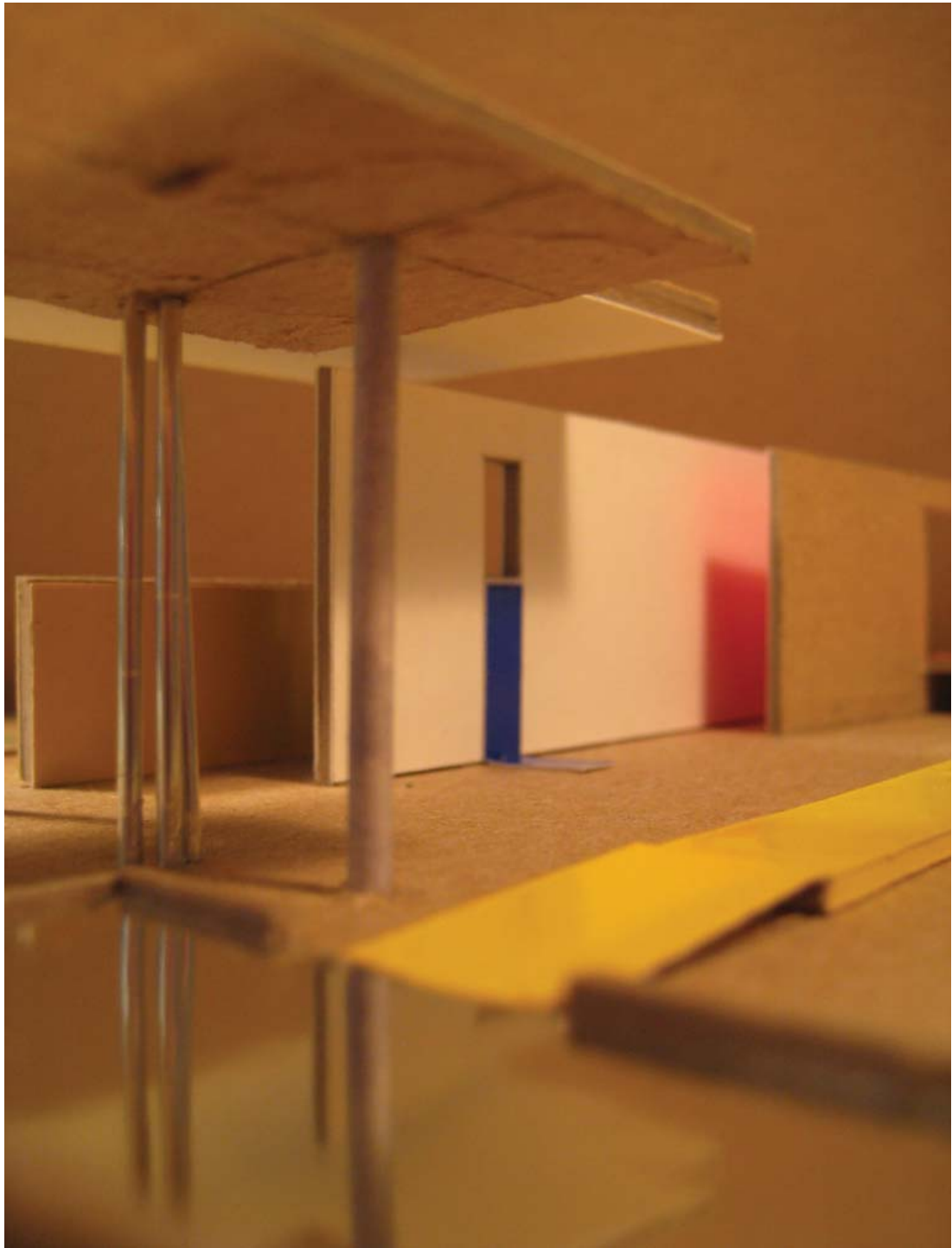
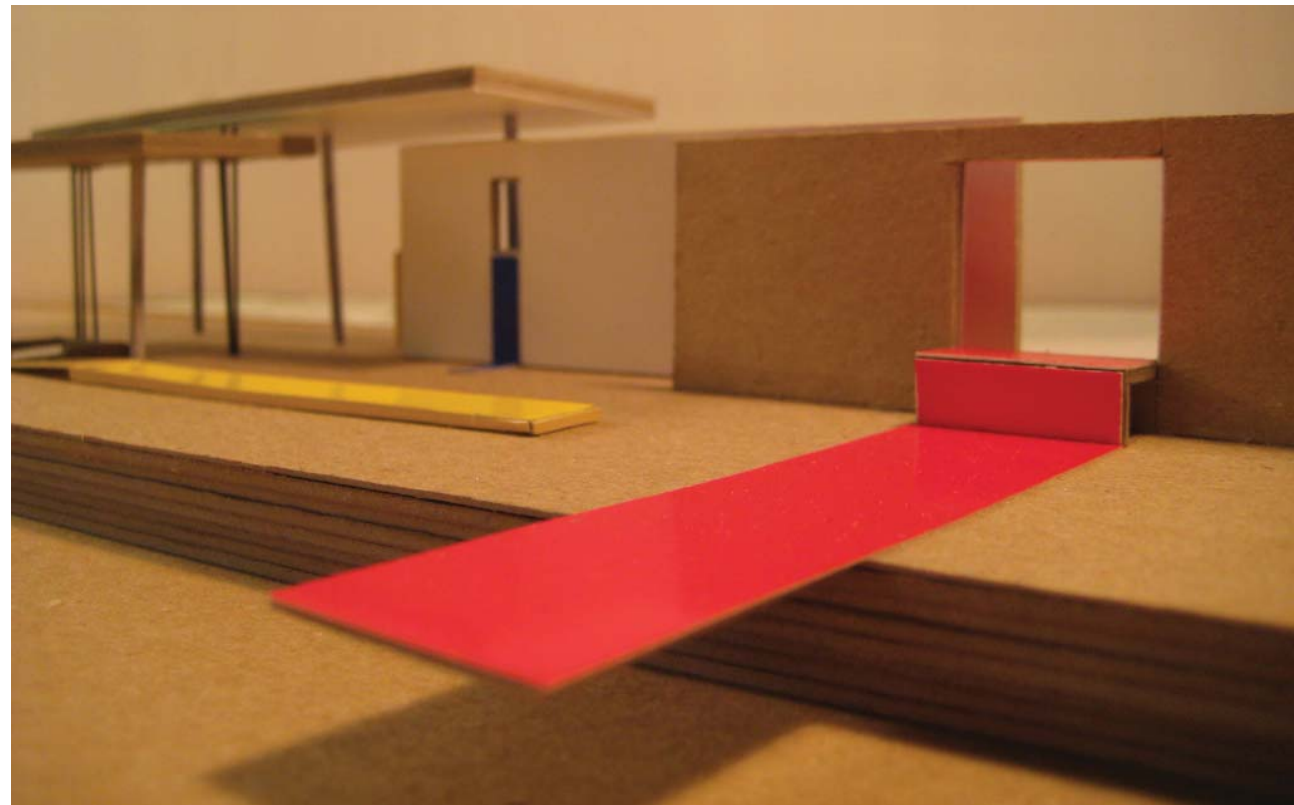

Model Sketch 6

Playground.Pavilion

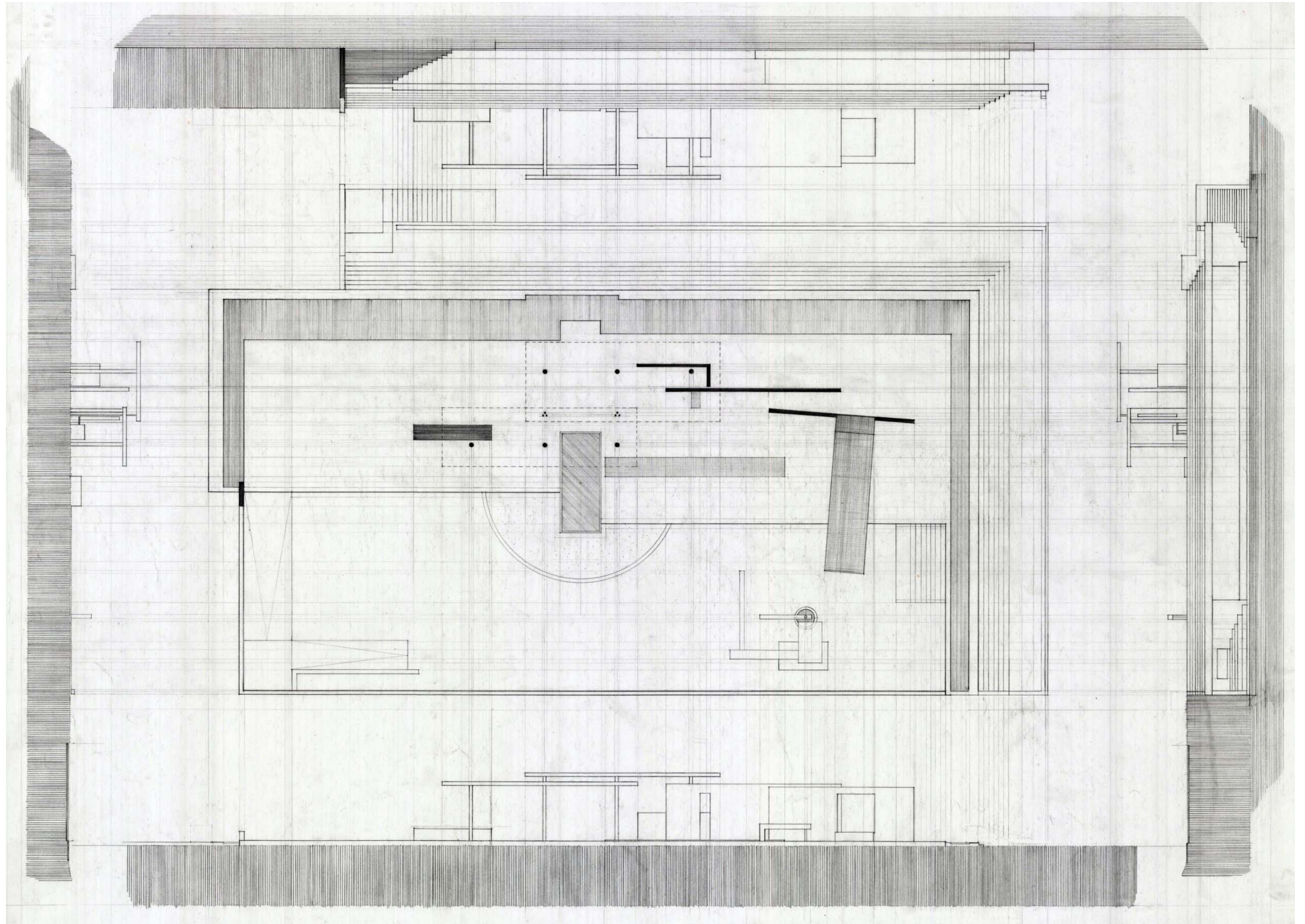

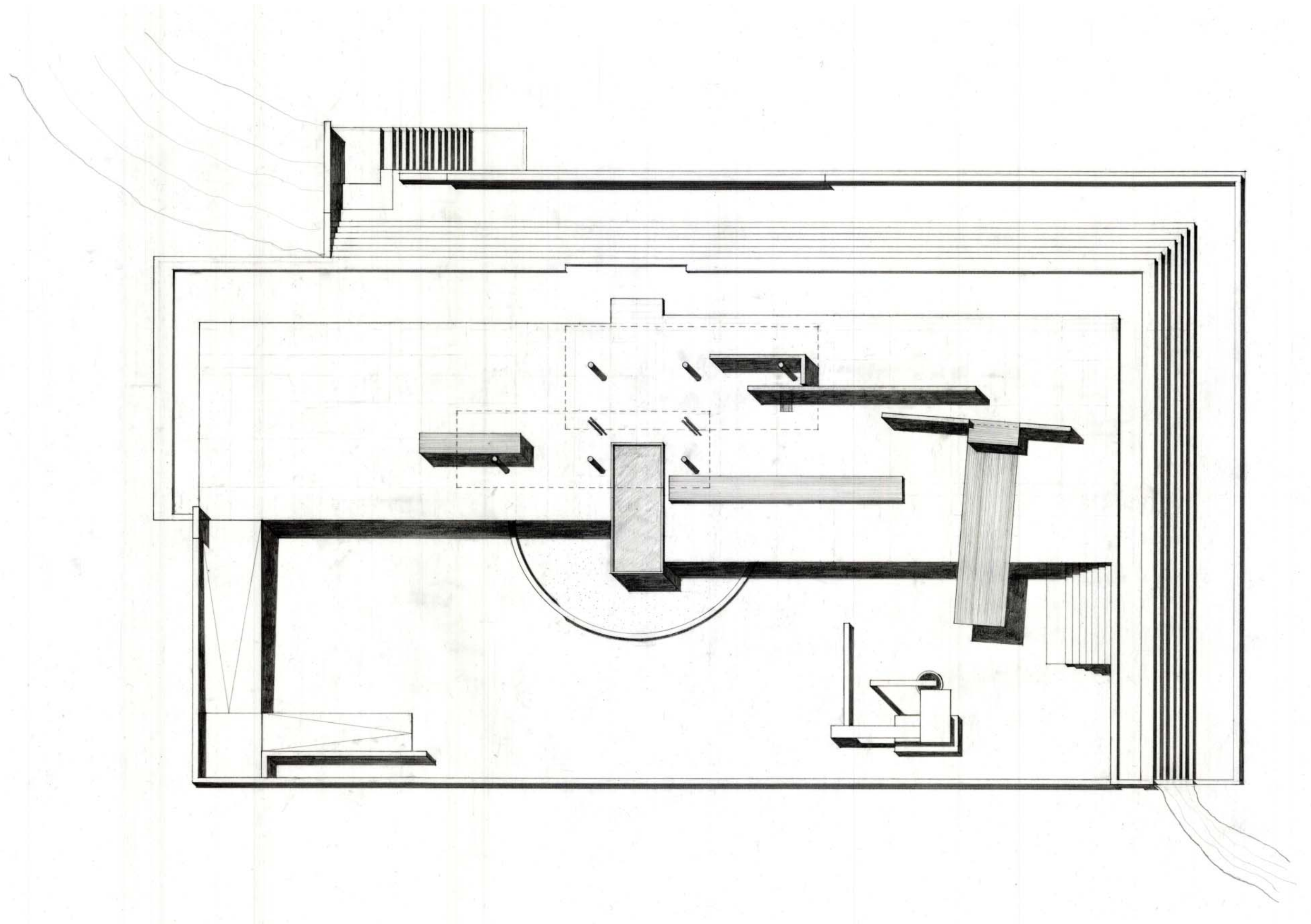

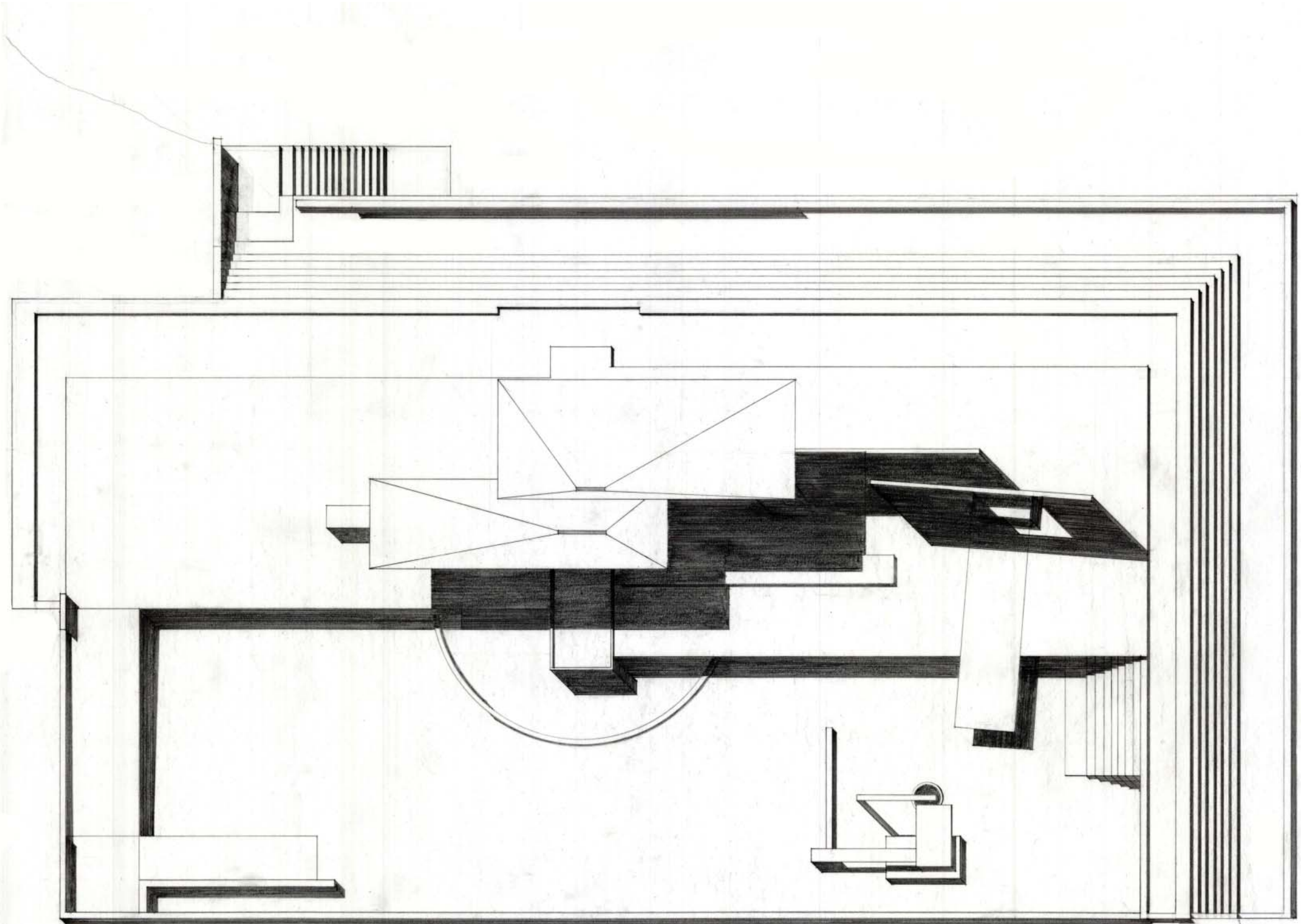

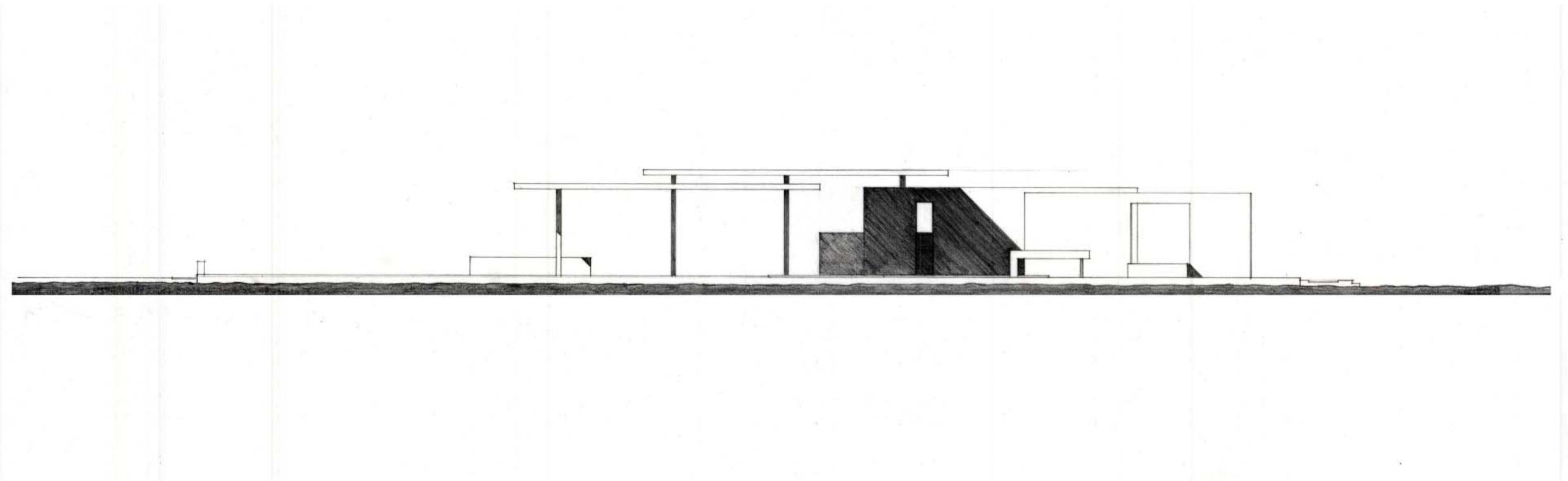

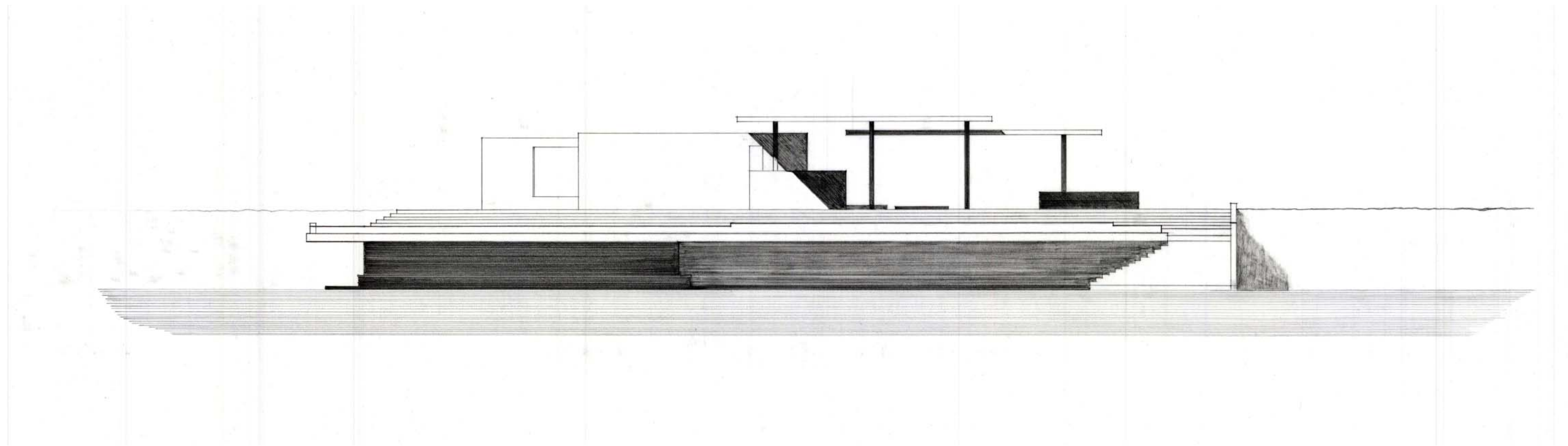

Northwest Elevation

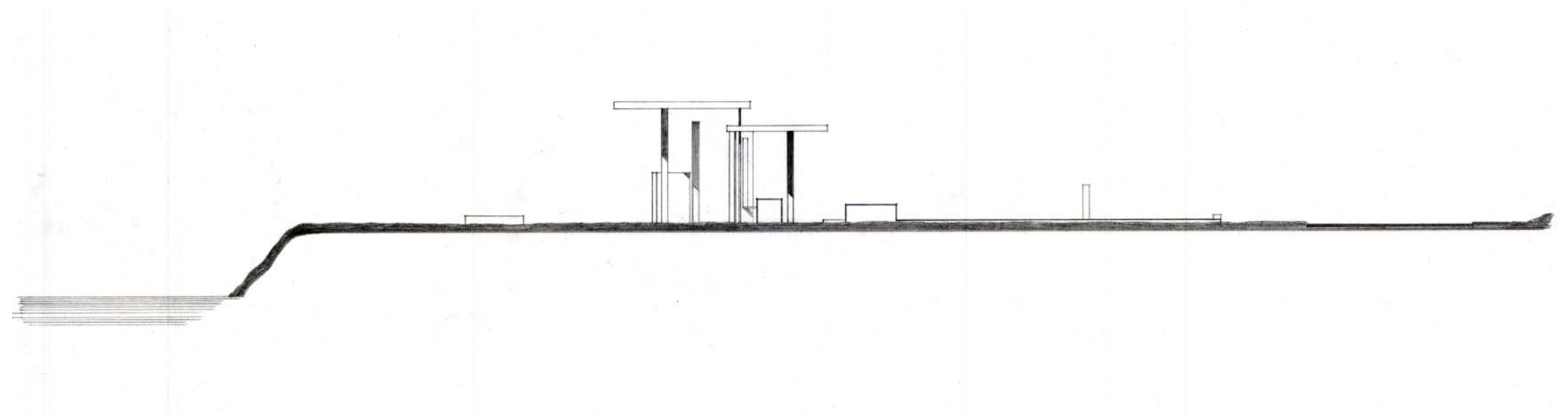

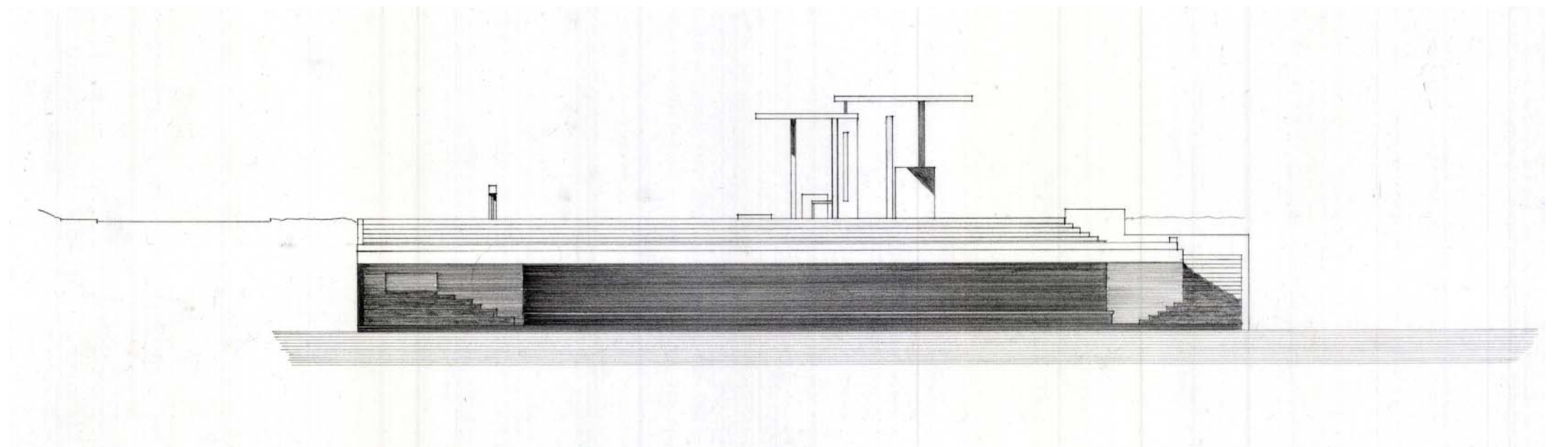

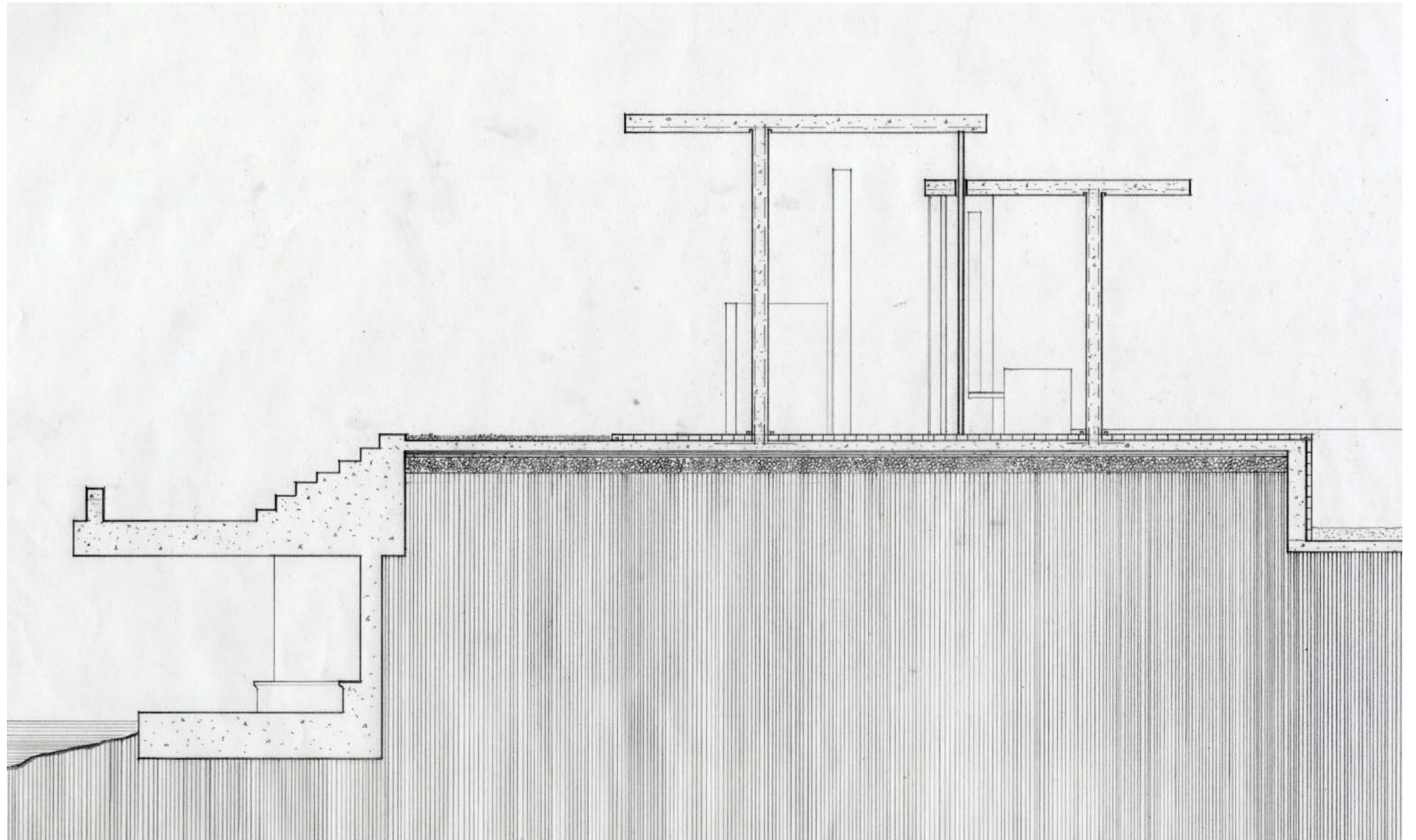

Southwest Section

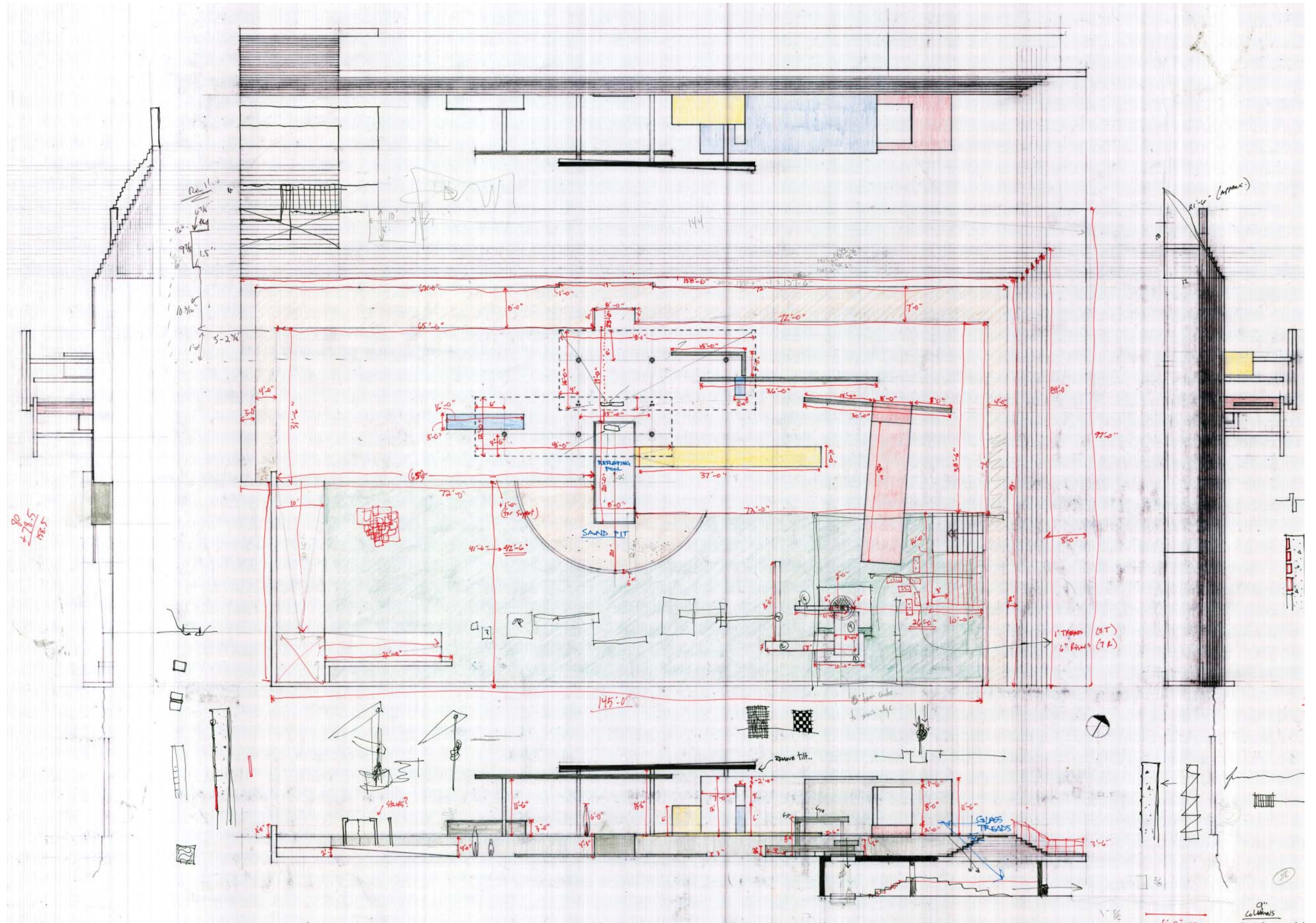

Dimensions for Model . Sheet 1



Model - Playground.Pavilion 1



Model - Playground.Pavilion 2

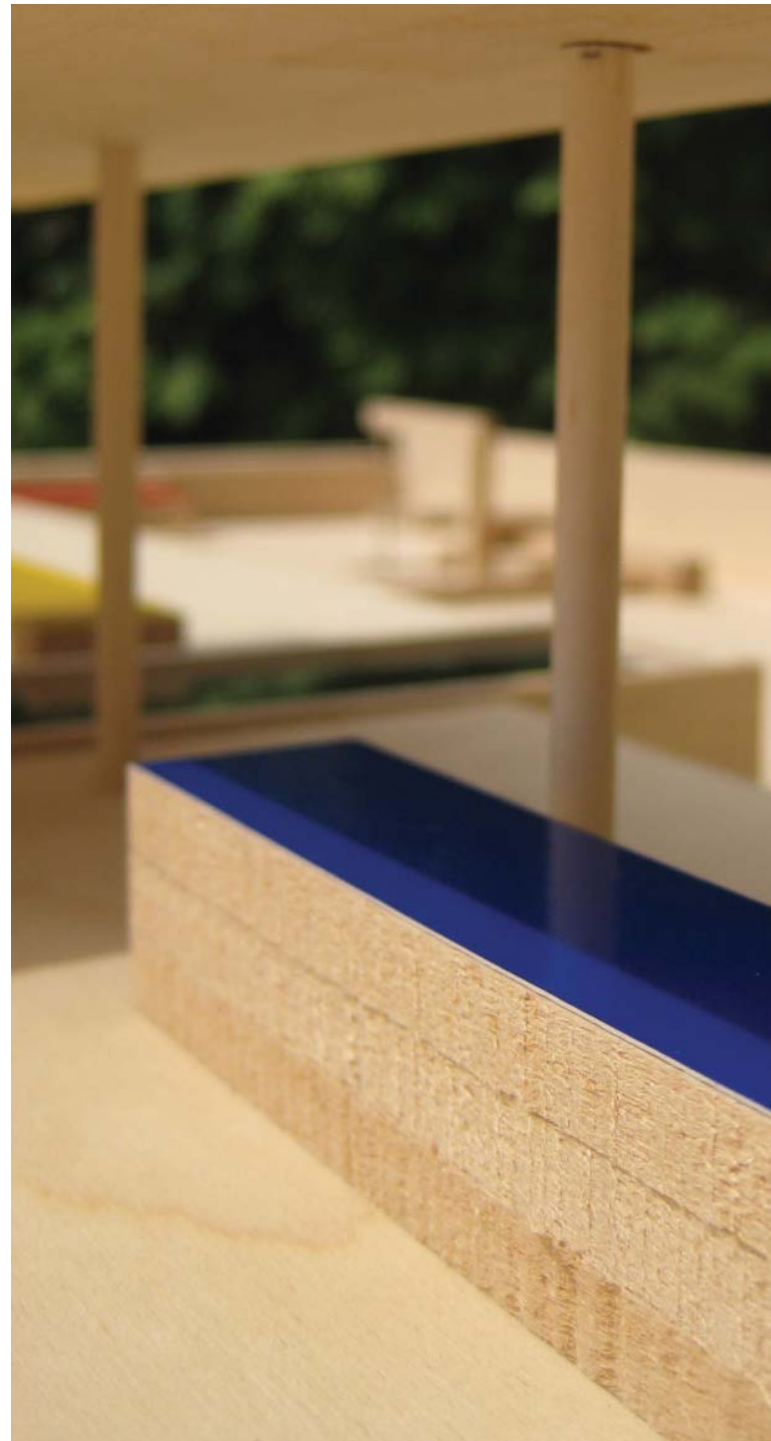

Model - Playground.Pavilion 3

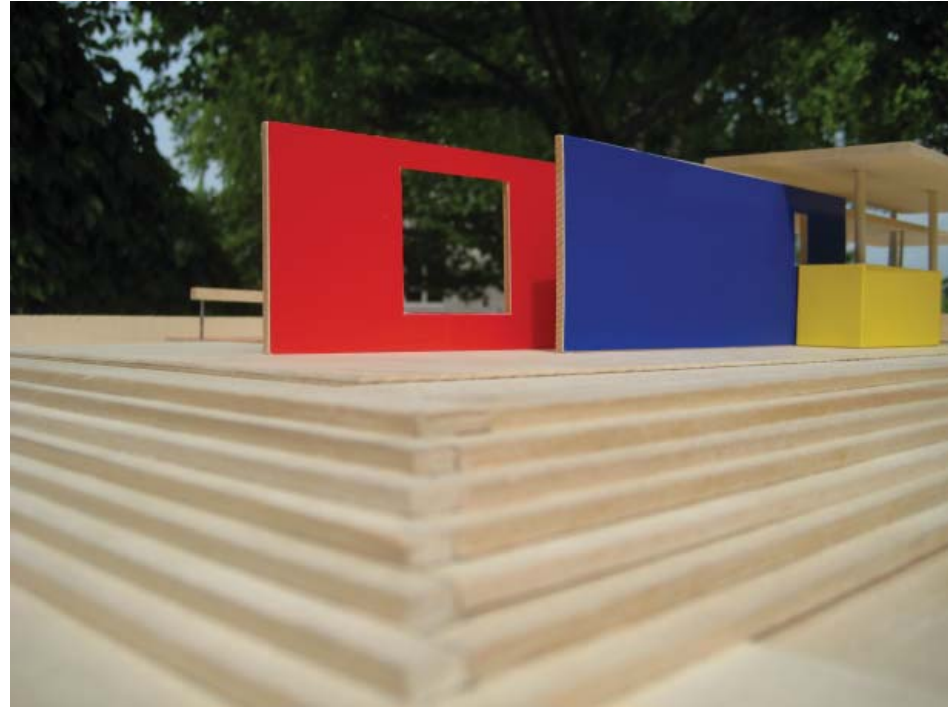

Model - Playground.Pavilion 4

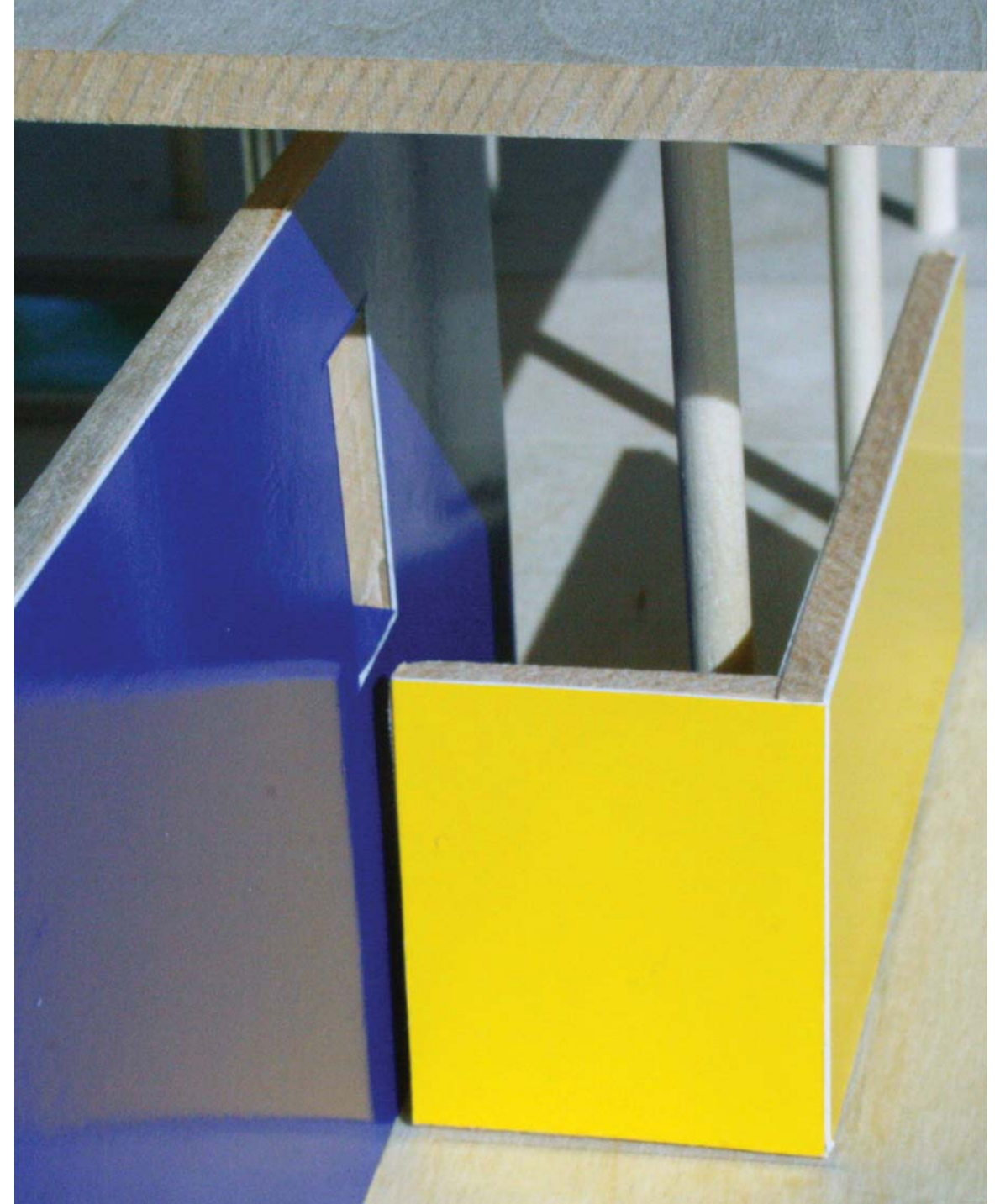

Model - Playground.Pavilion 5

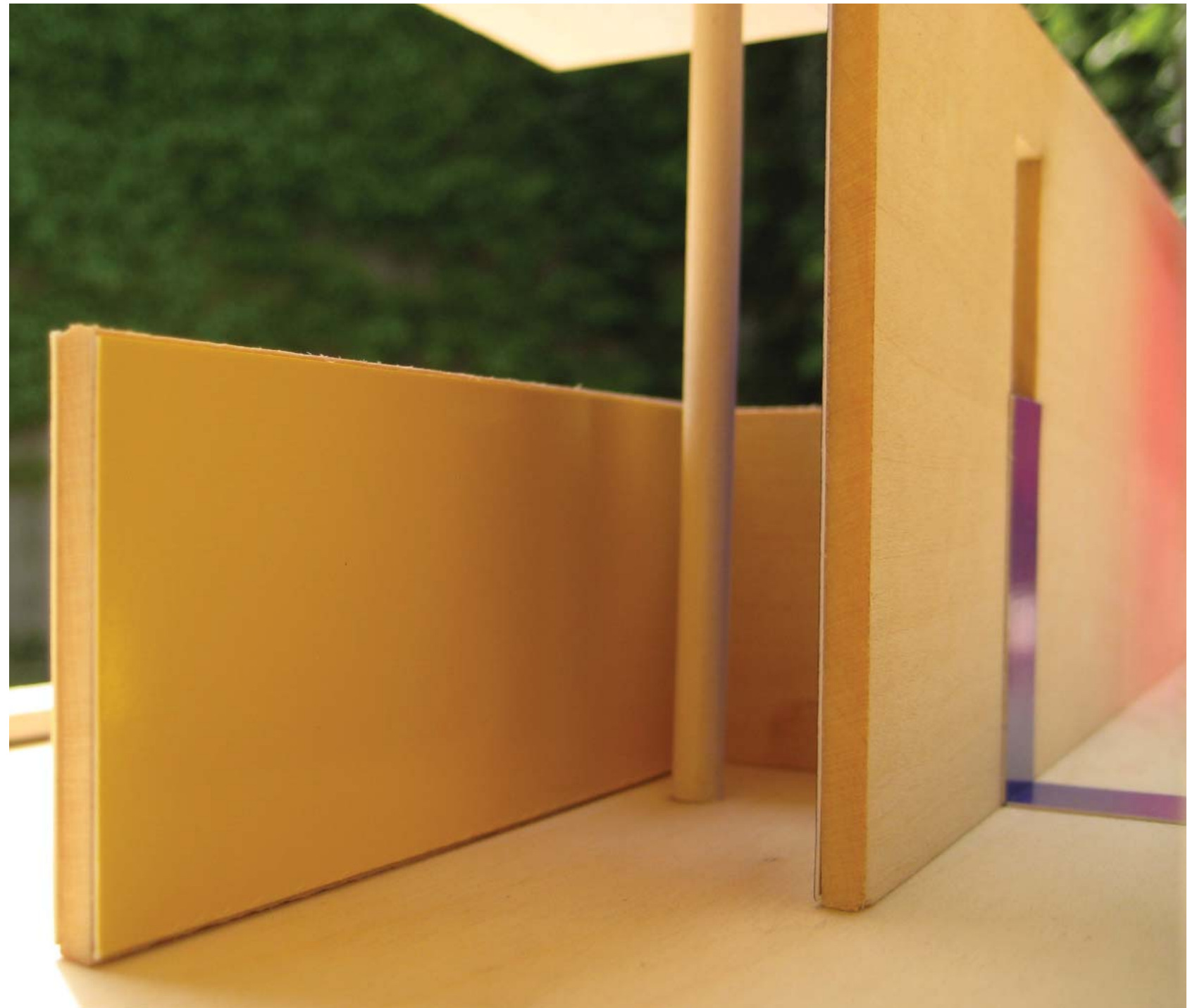

Wall hugging the column

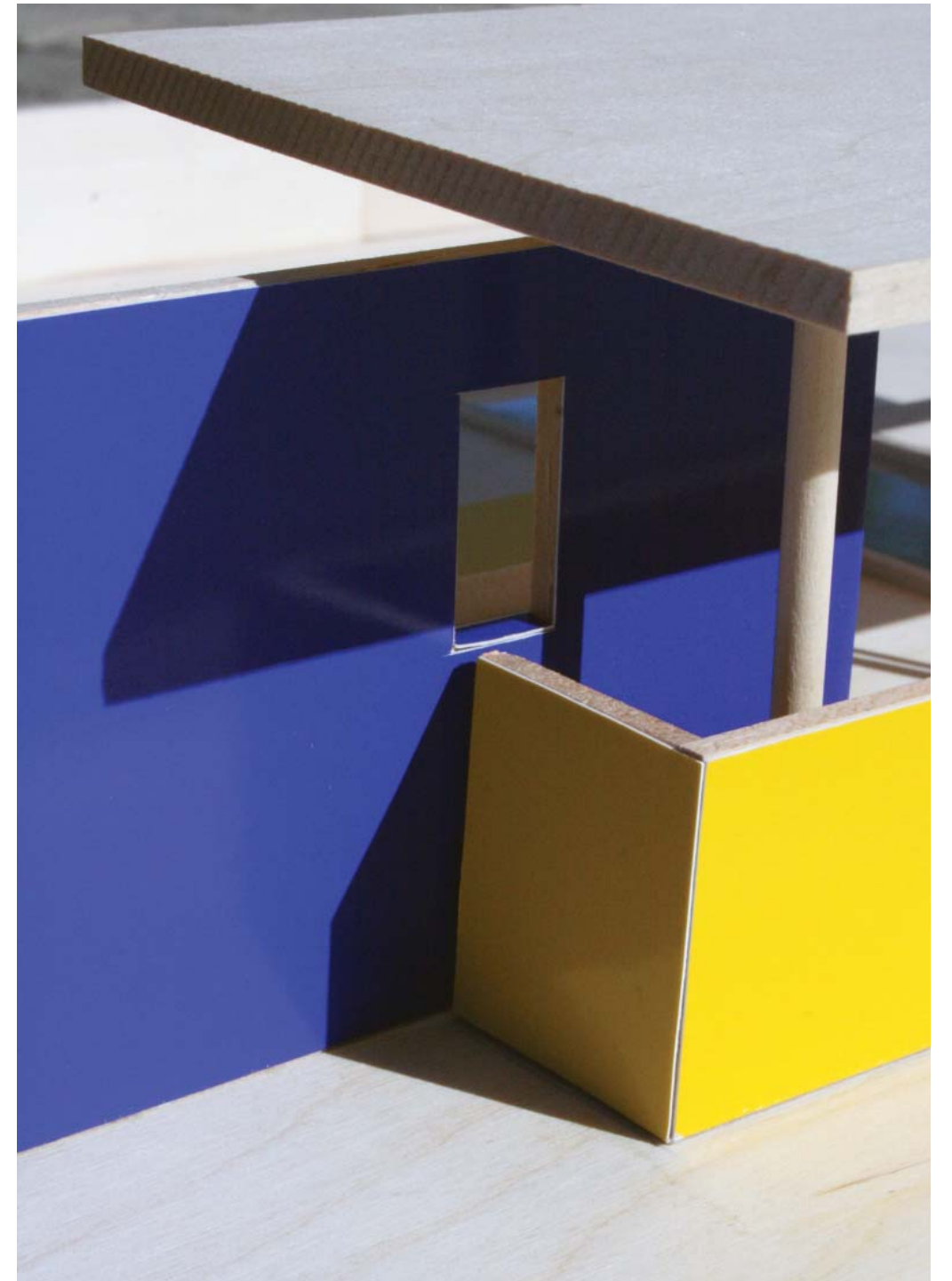
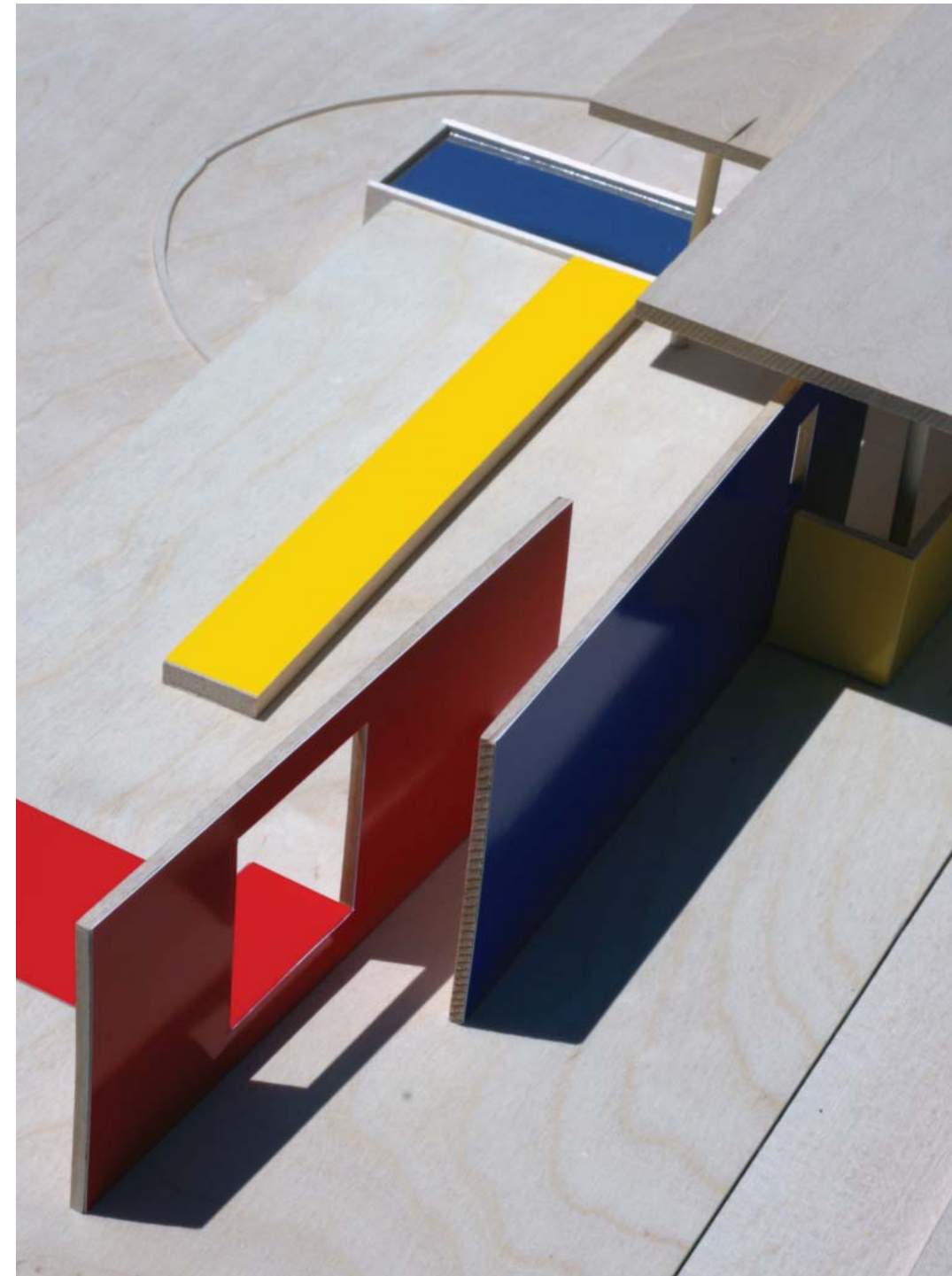

Model - Playground.Pavilion 7

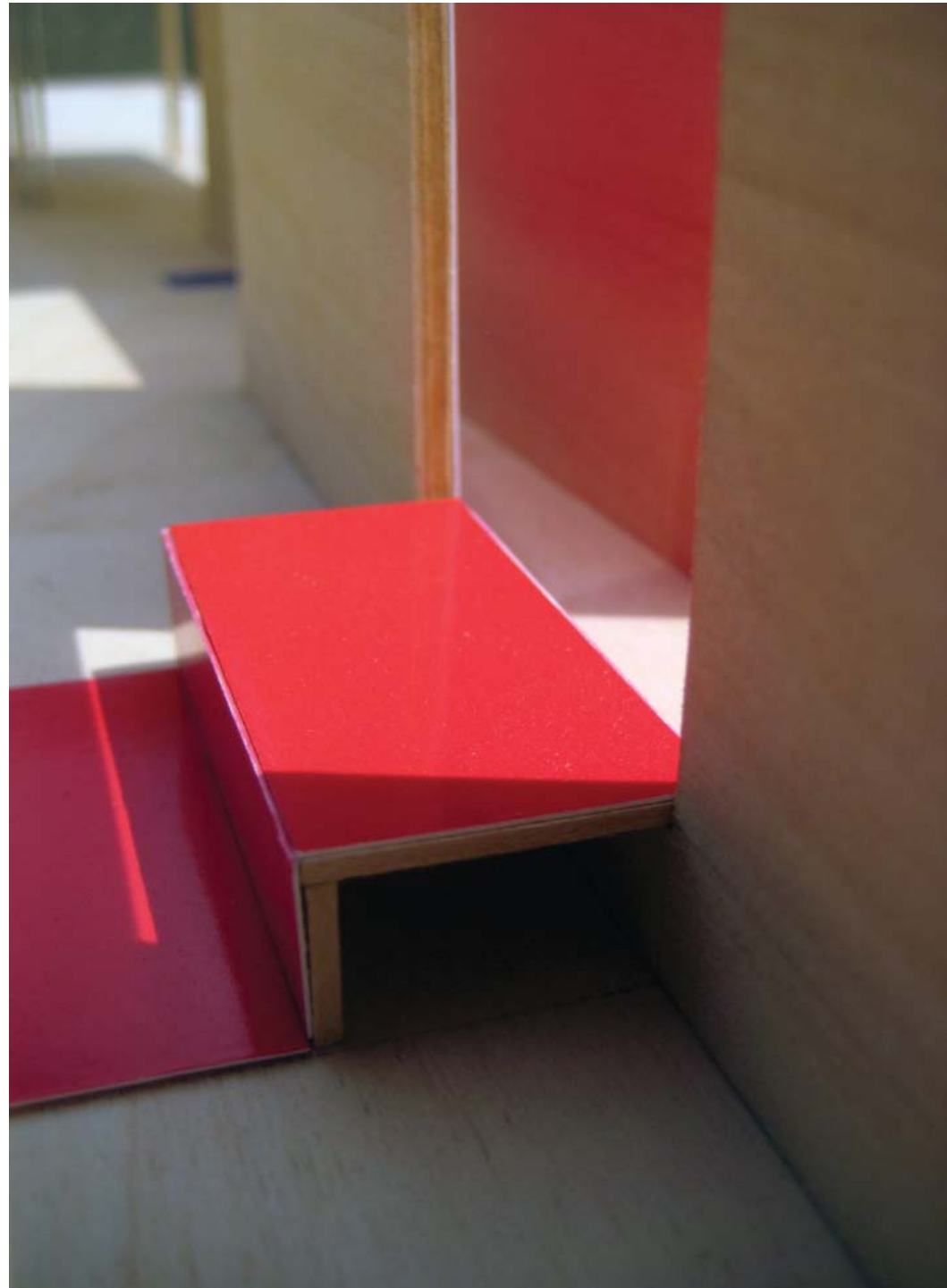

A place to sit, or hide

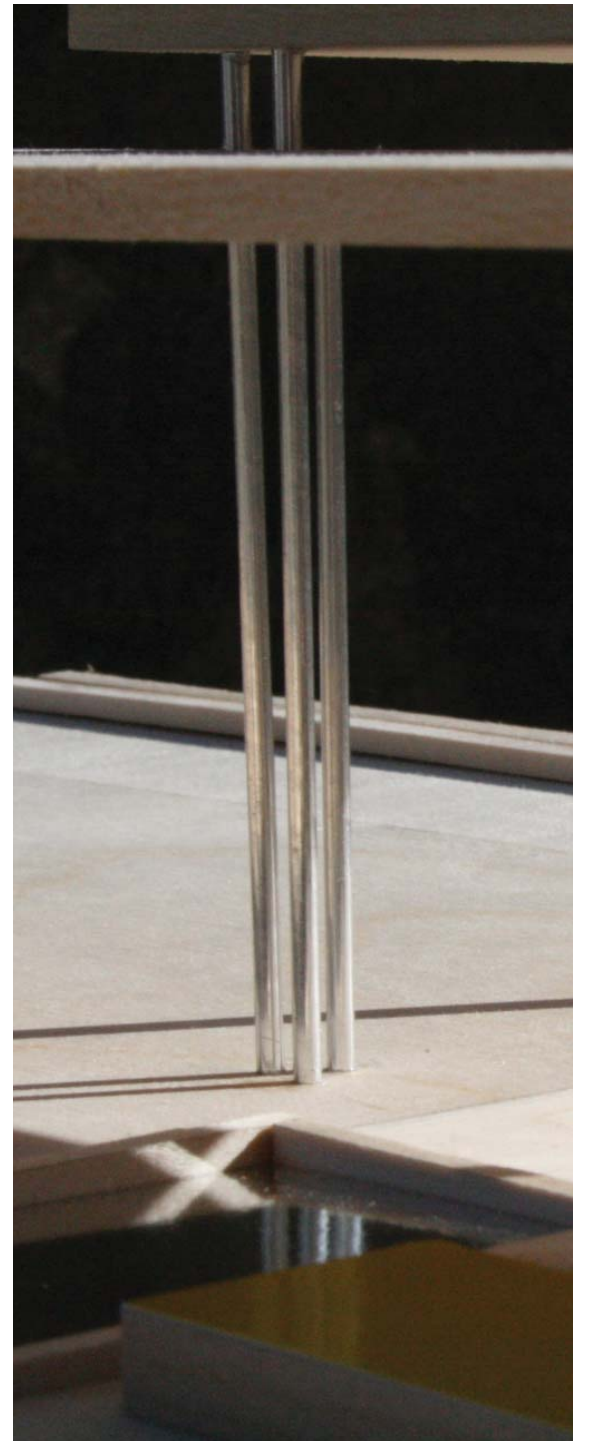

Model - Playground.Pavilion 8



Model - Playground.Pavilion 9

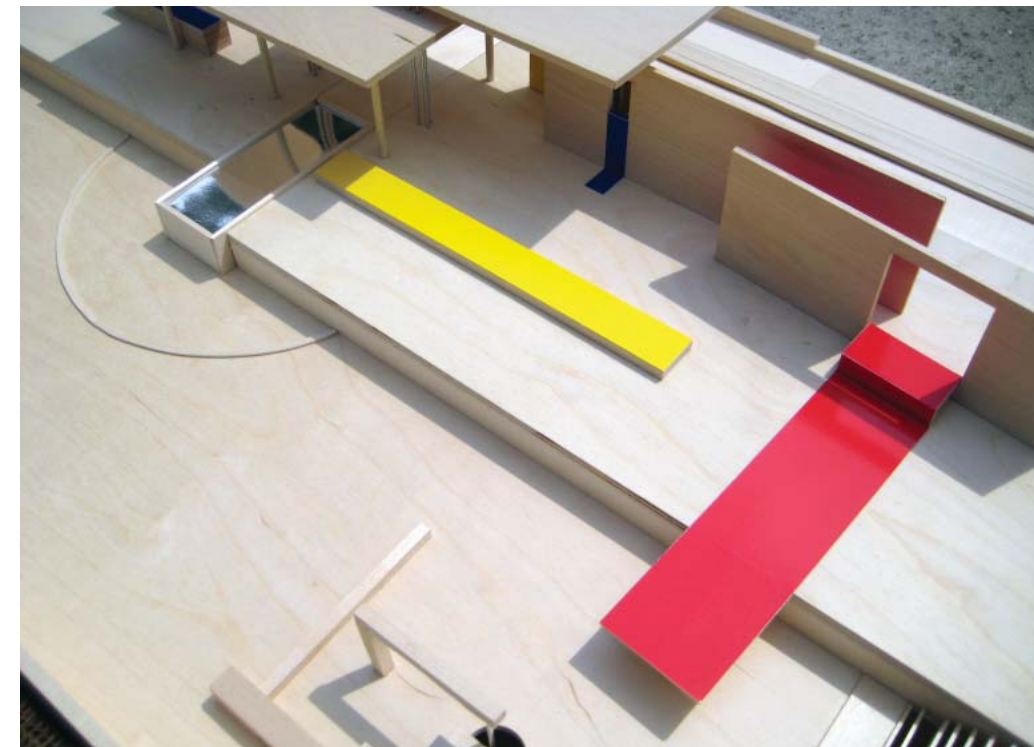
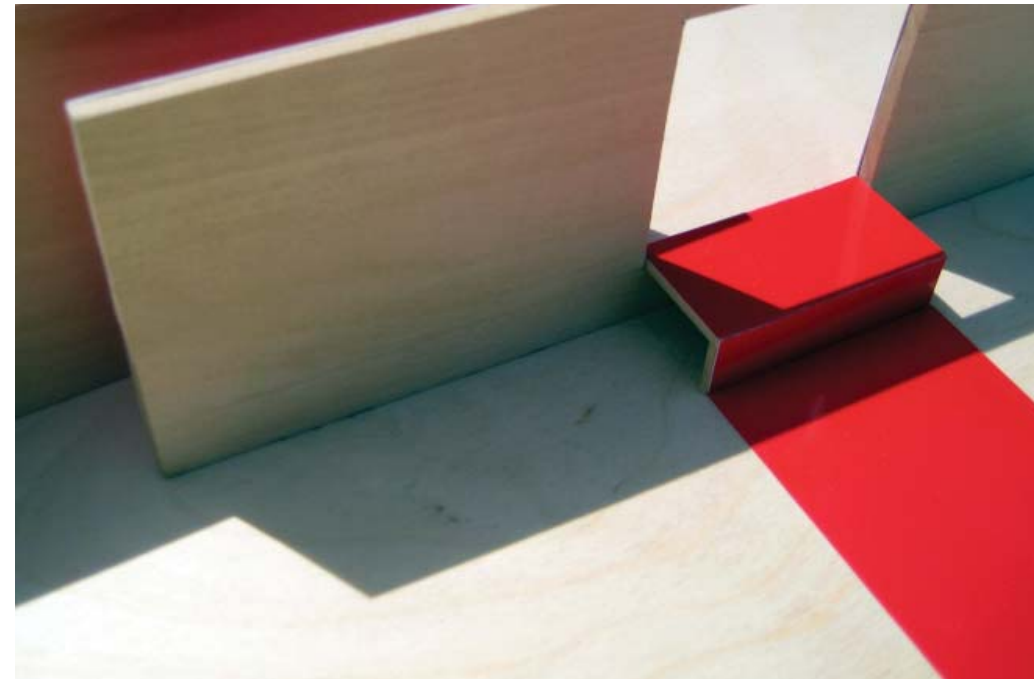

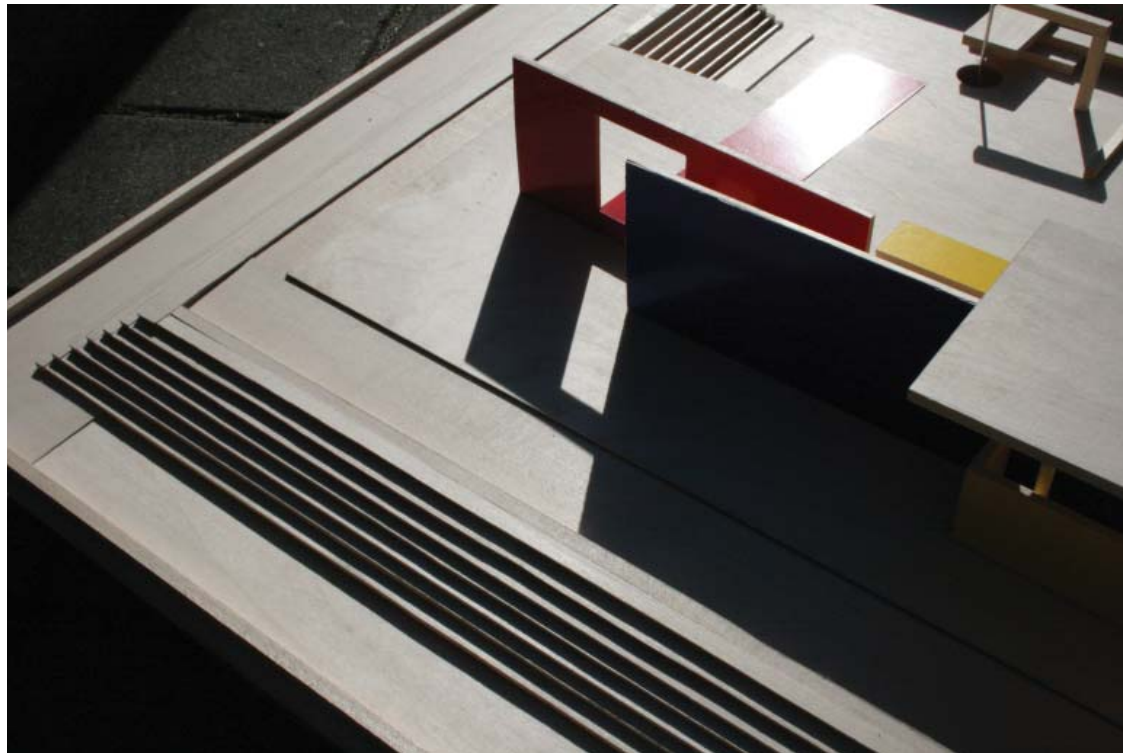
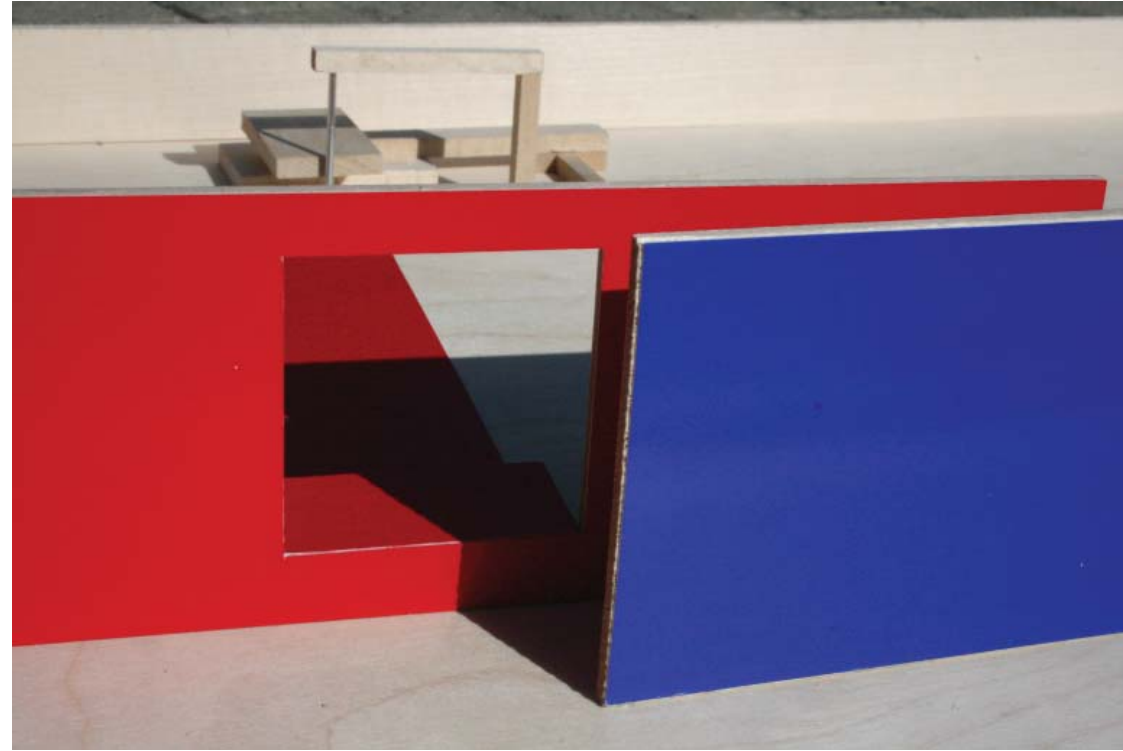

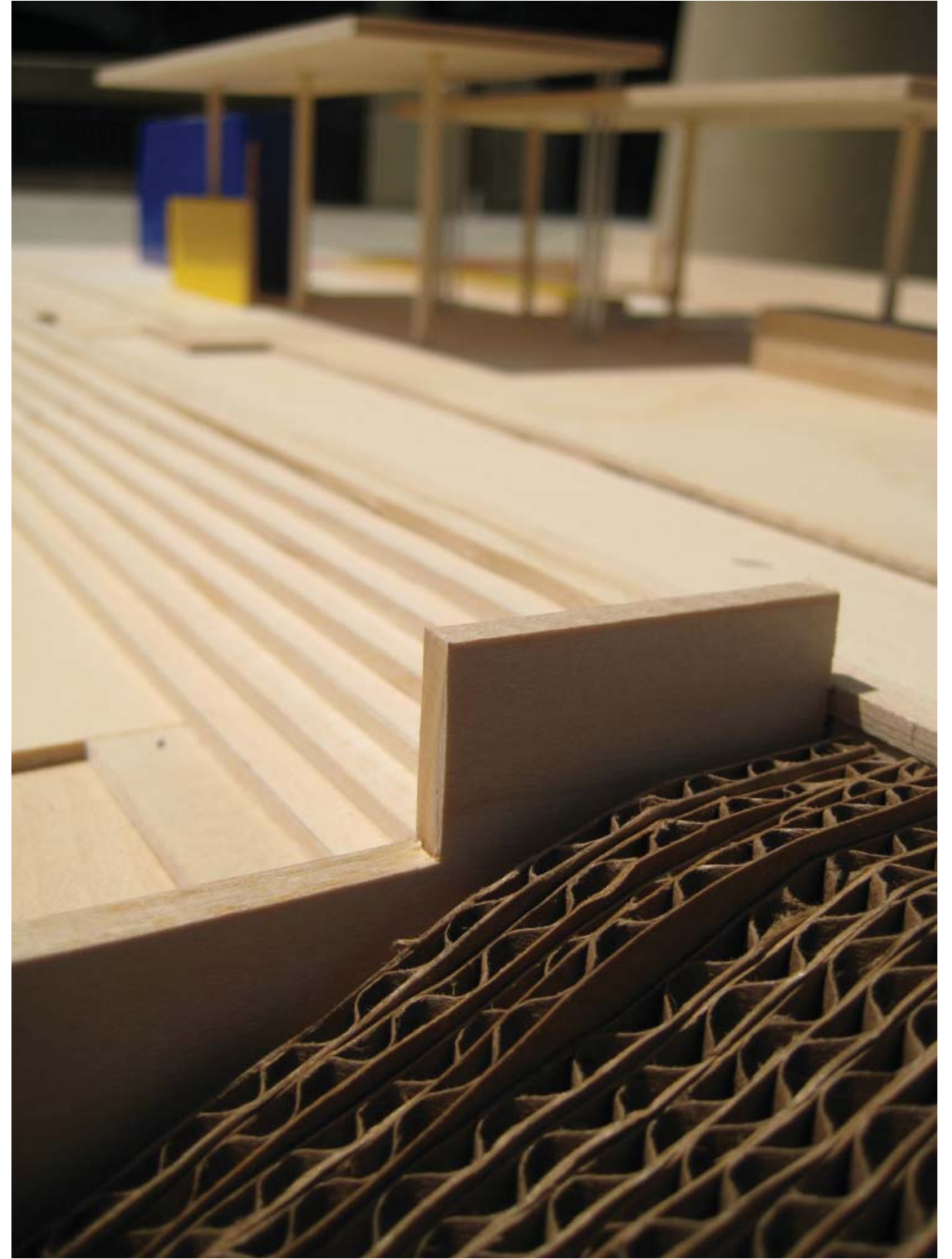

Underworld

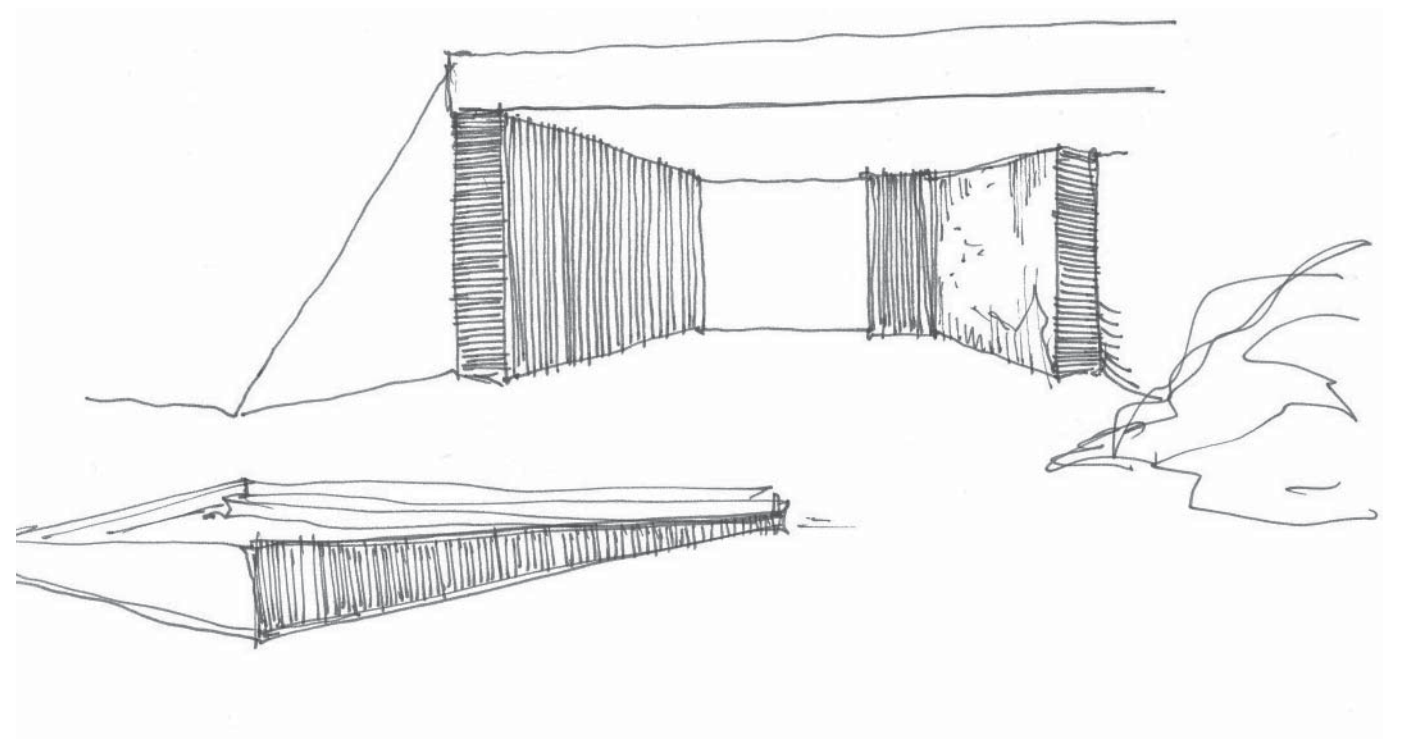
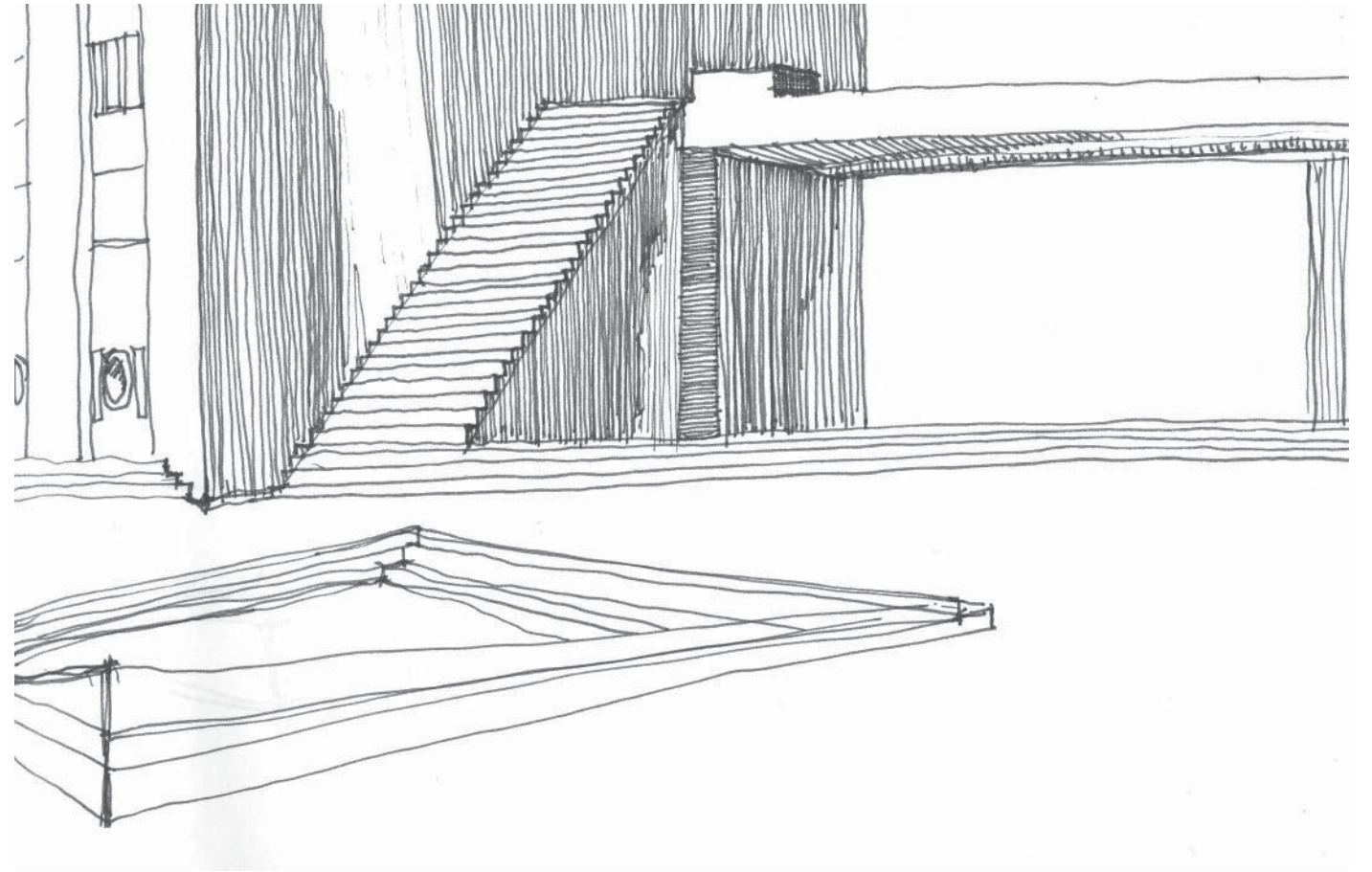
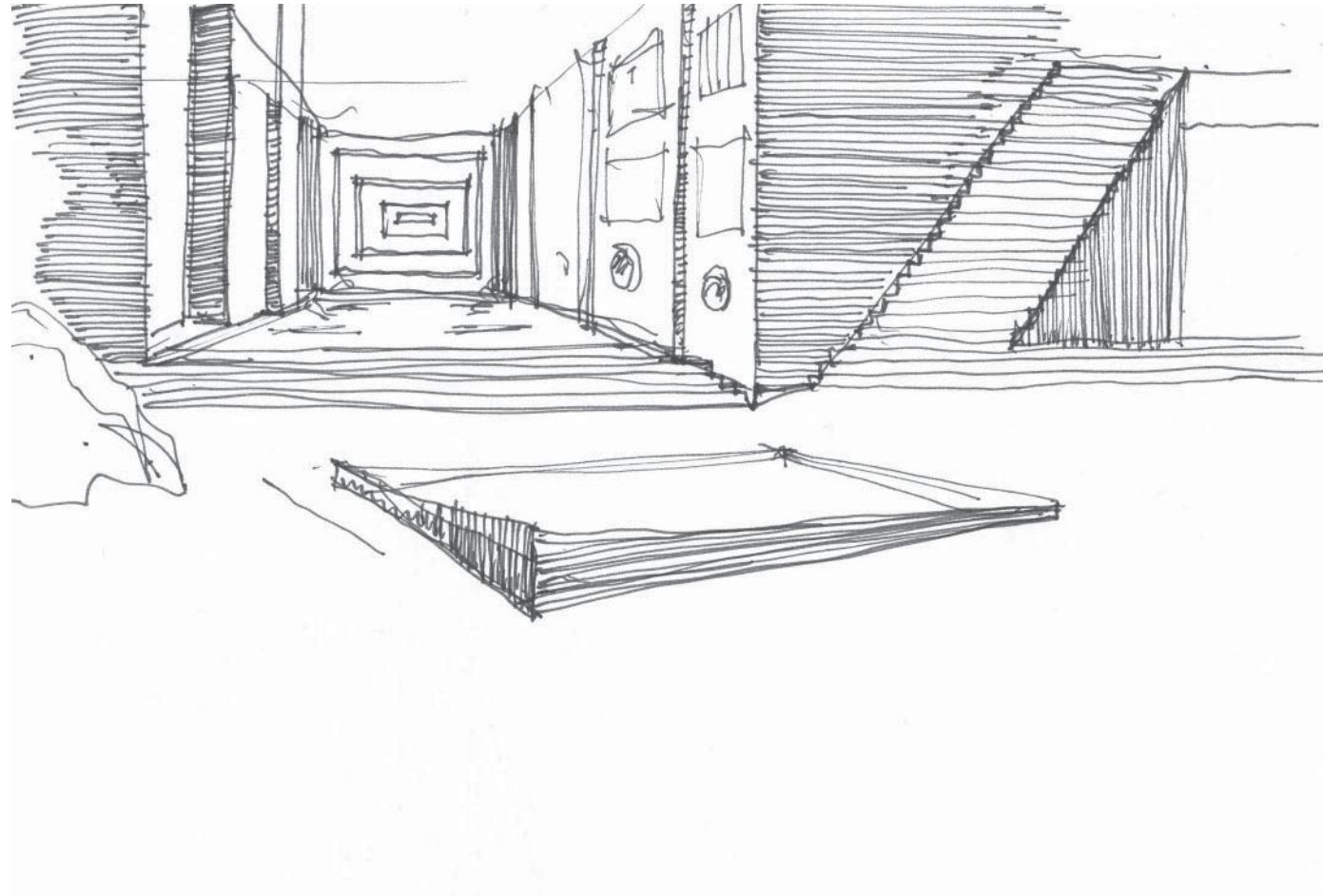

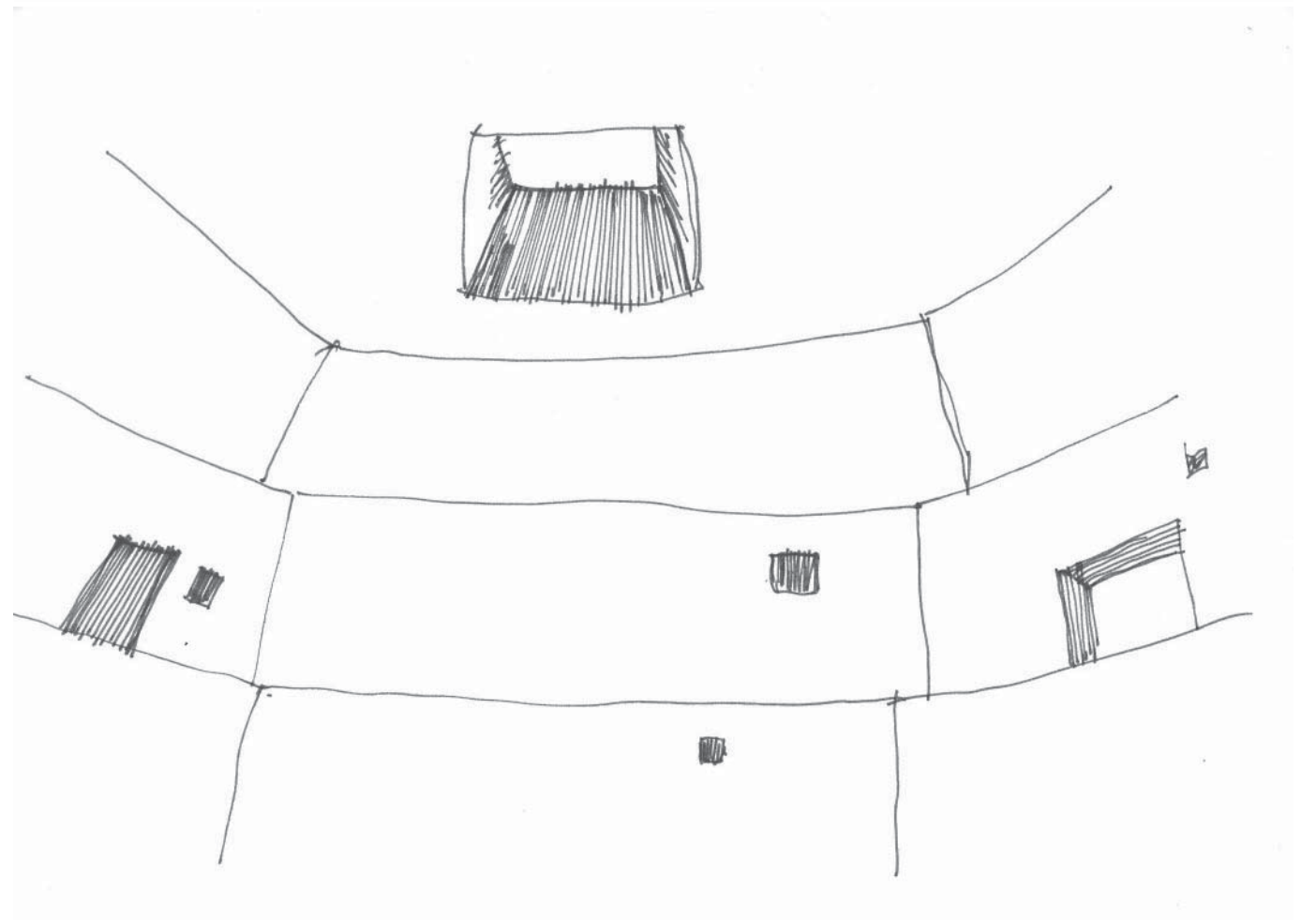
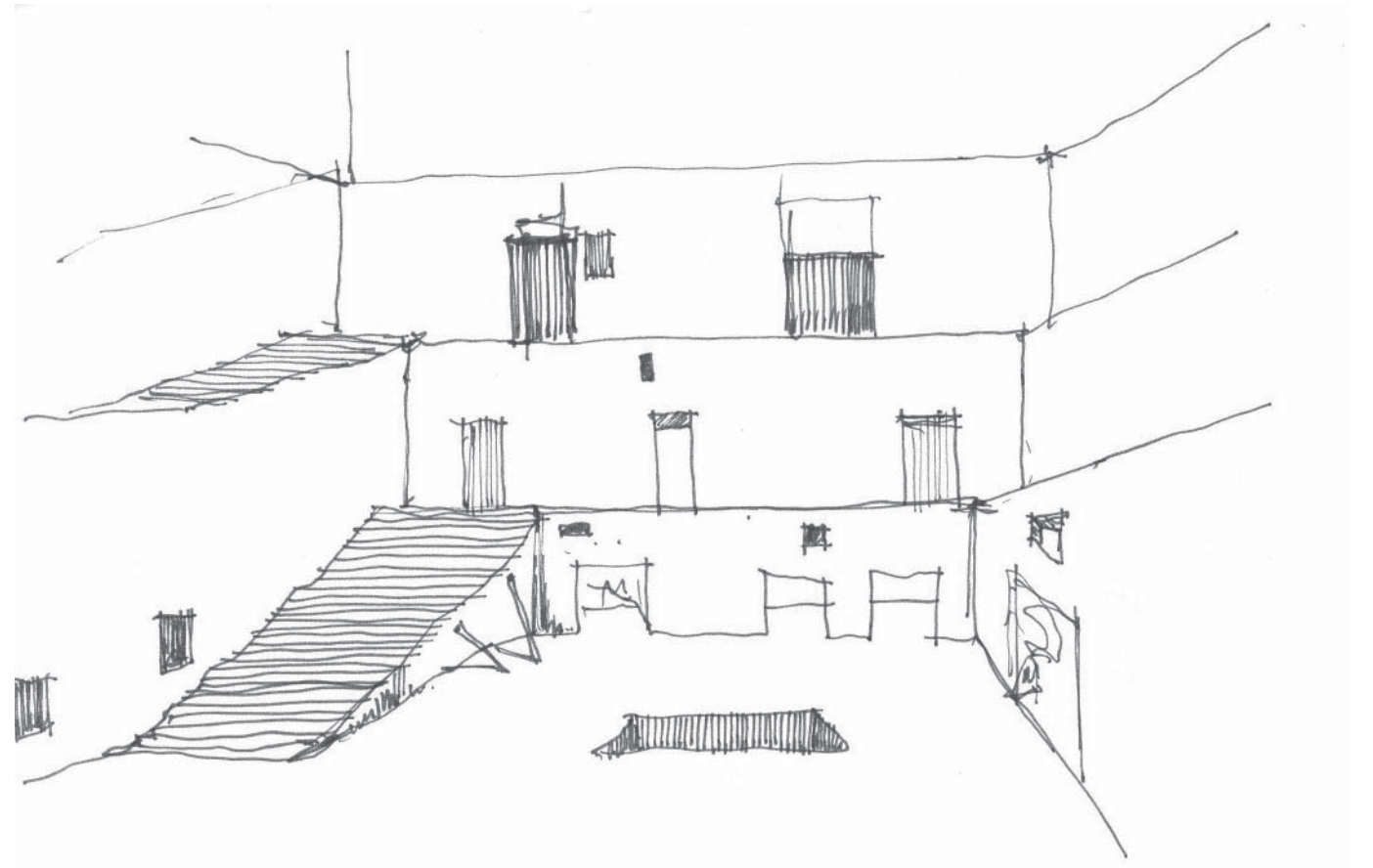
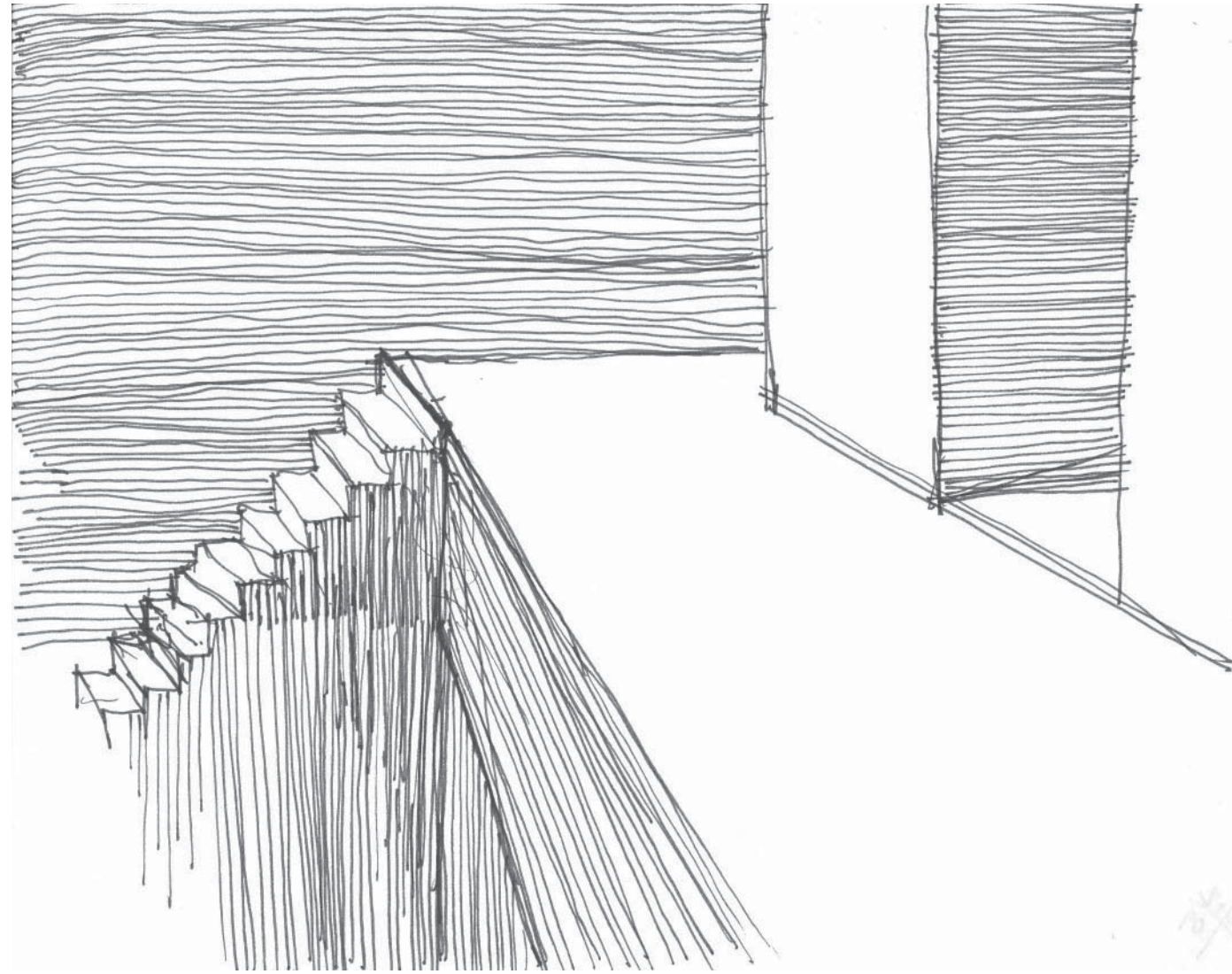

Scene from Fellini's Satyricon. Sketches 4, 5, 6

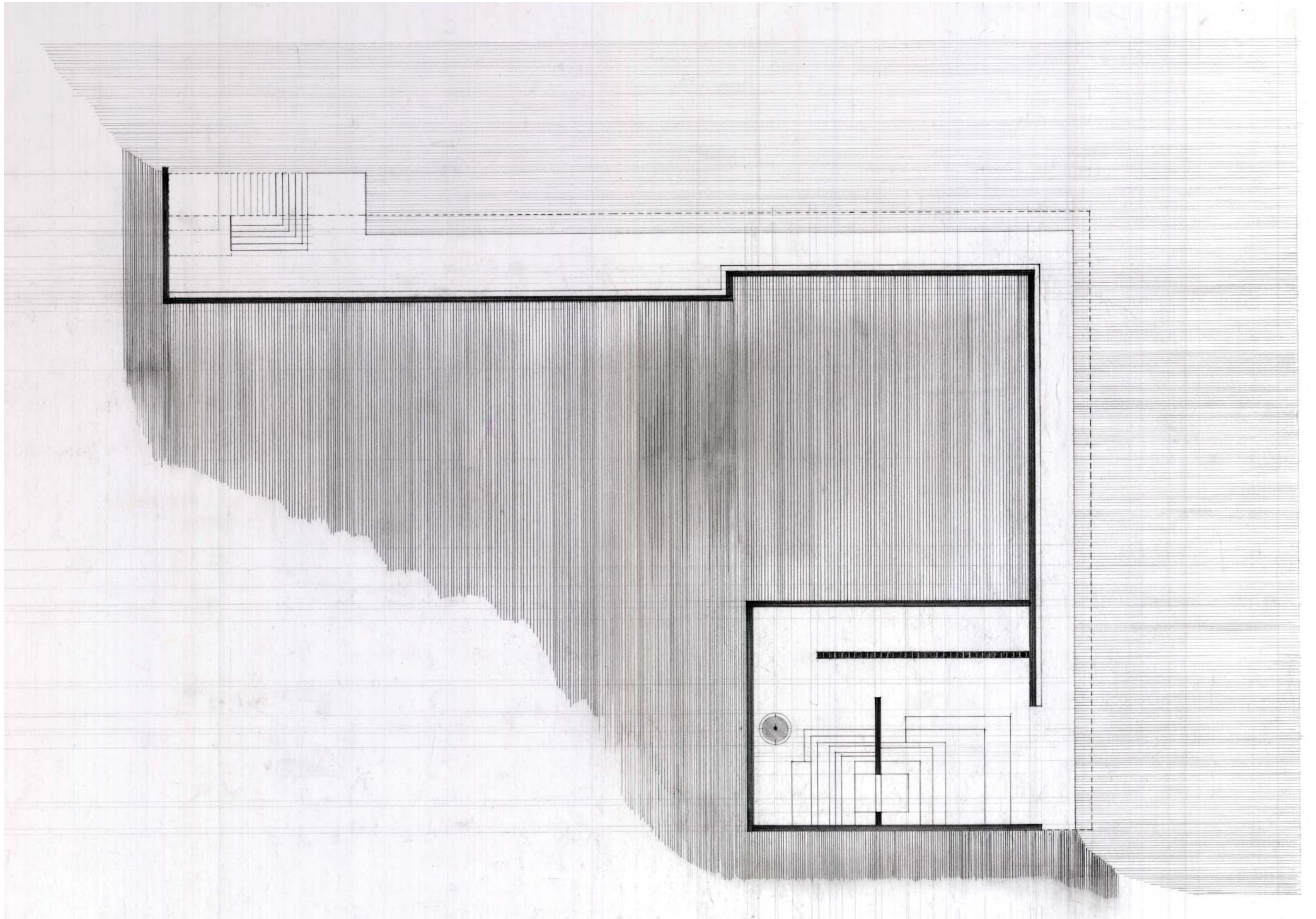

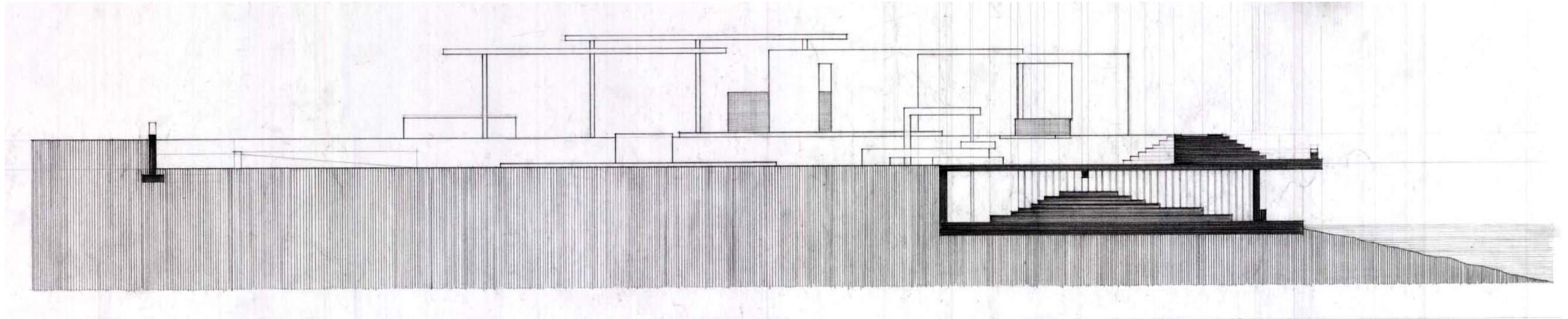

Southeast Section

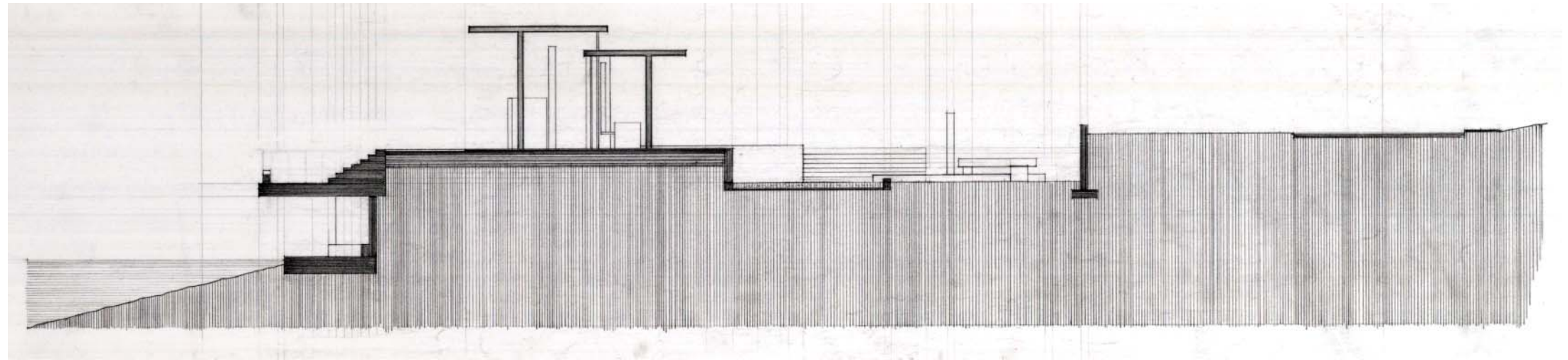

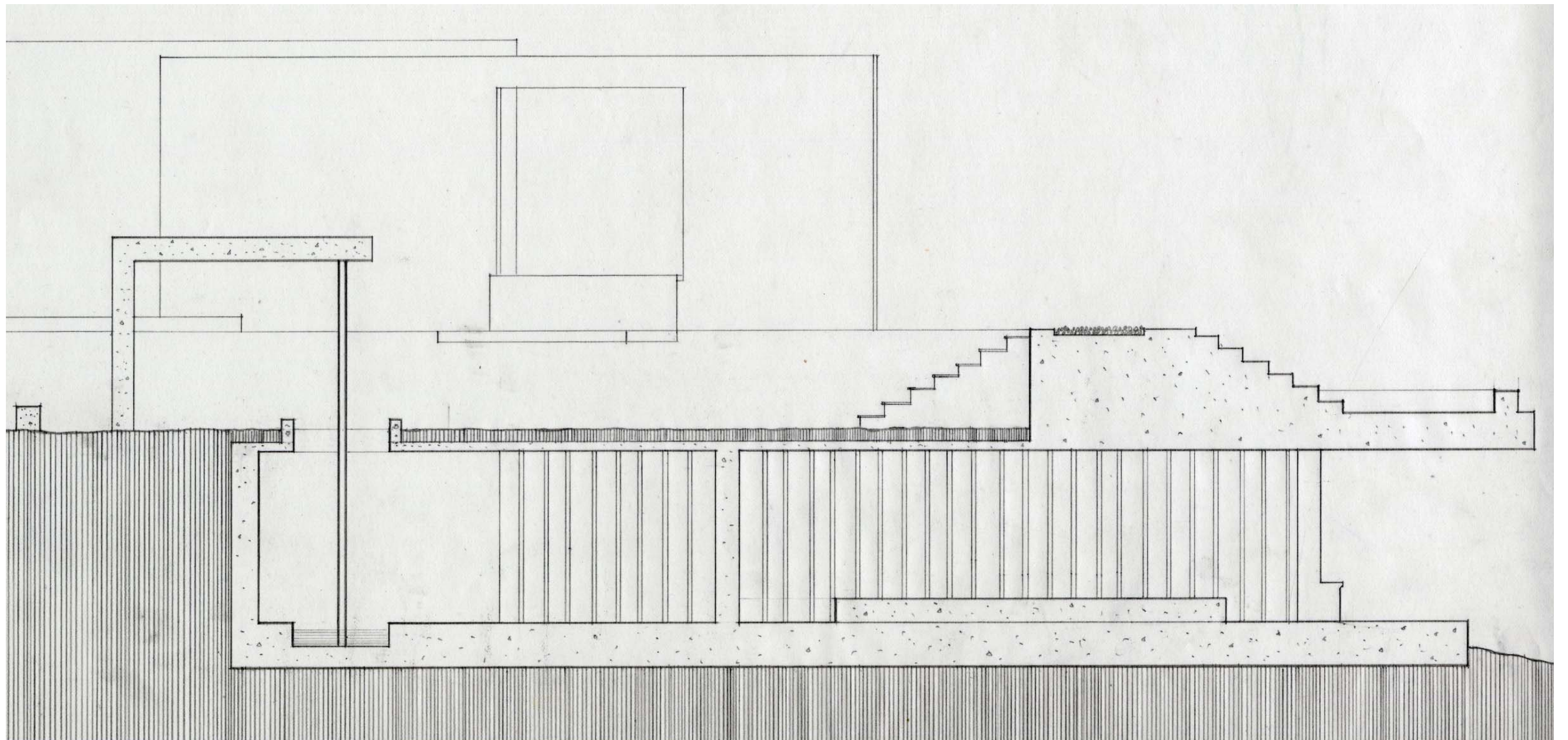

Southeast Section through Sliding Pole

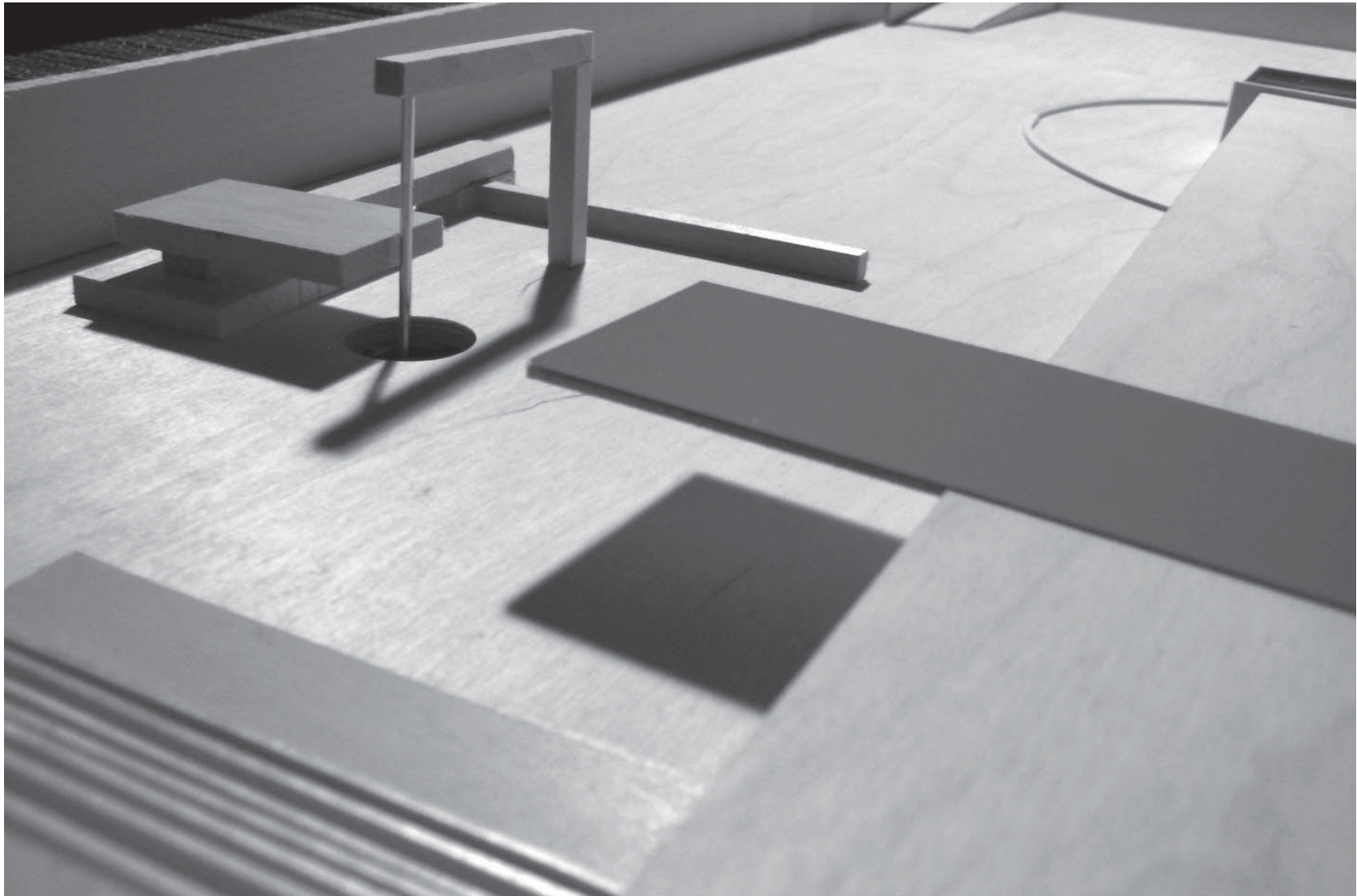

Model - Sliding Pole to the Underworld

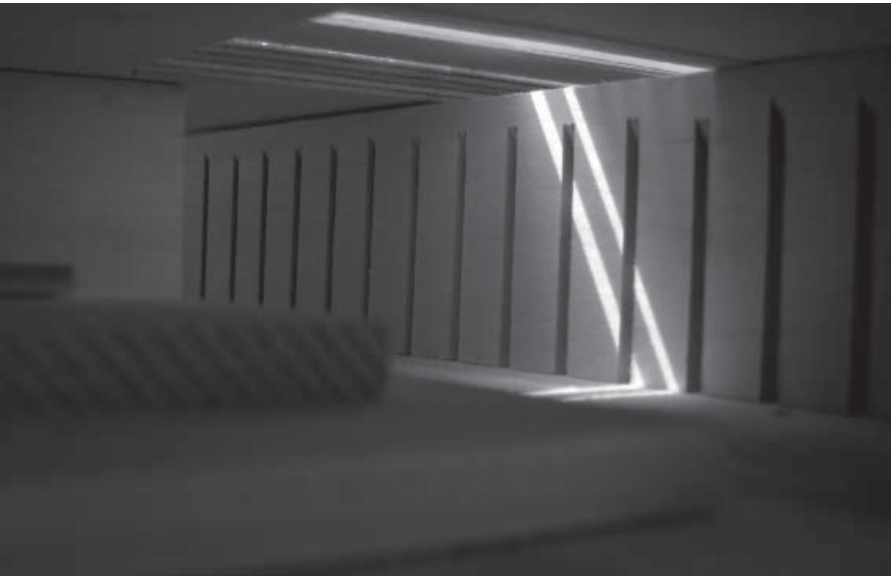

Model - Underworld 1



Model - Underworld 2

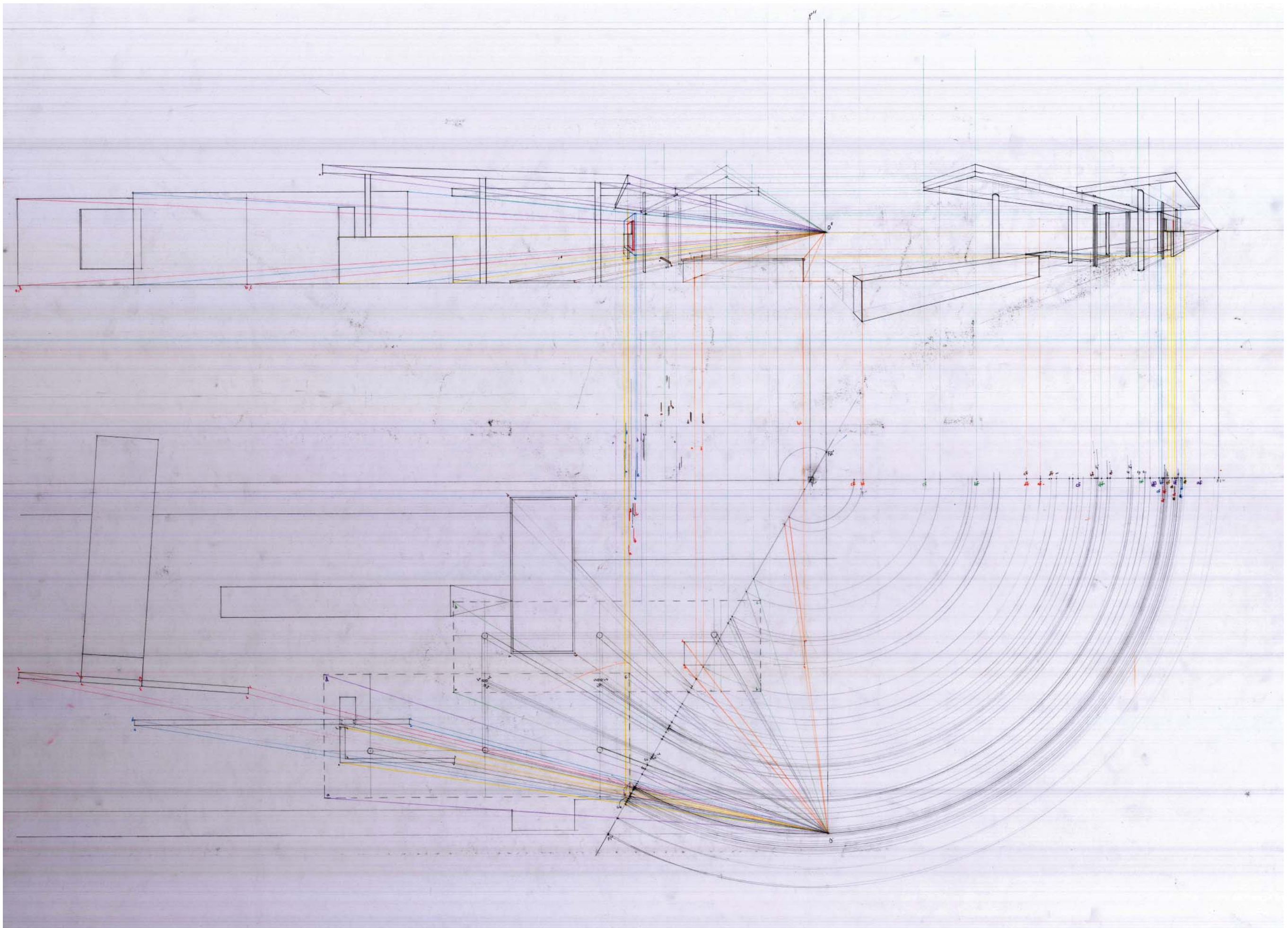

Two-Point Perspective
Geometric Construction 1

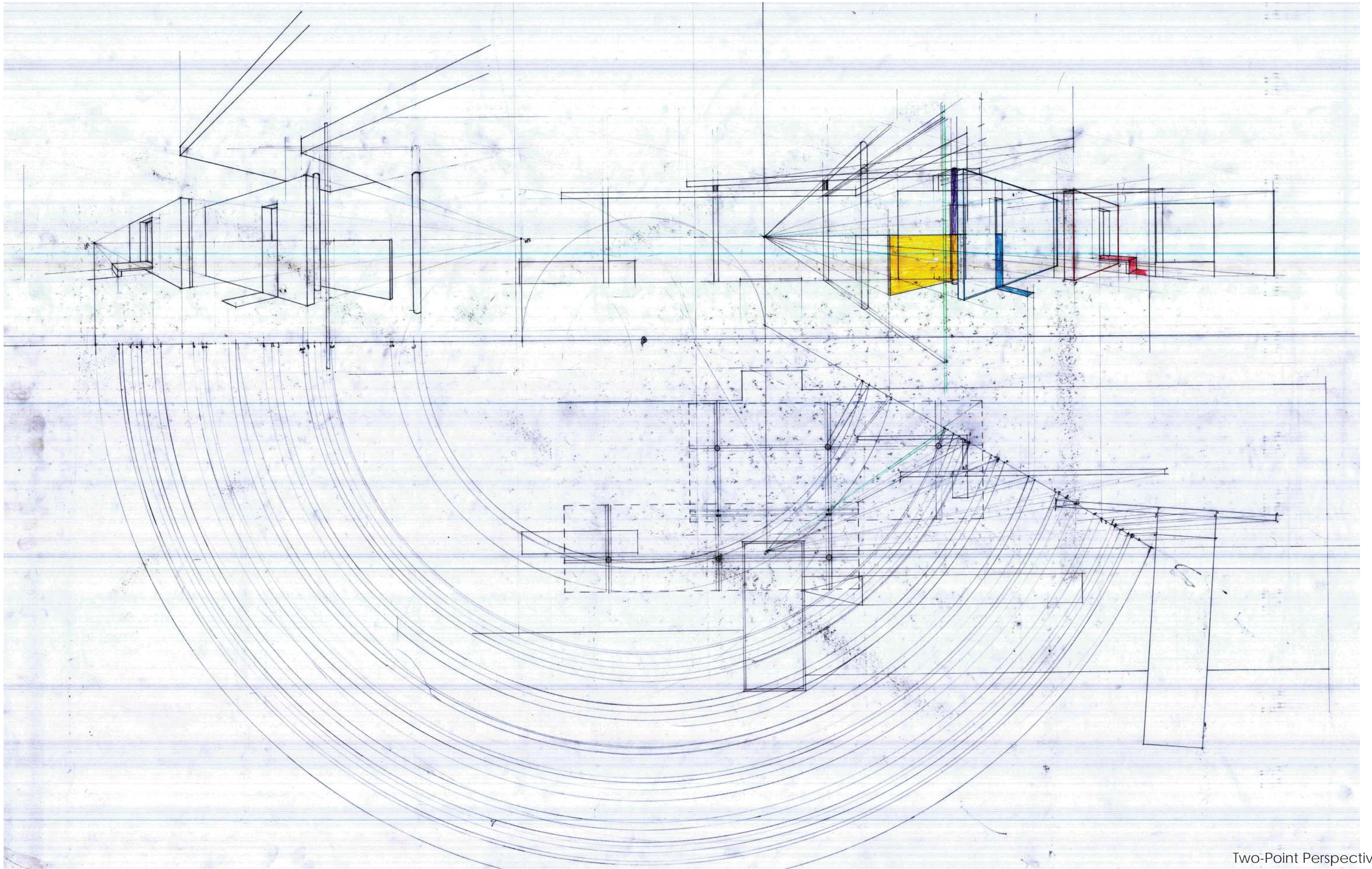

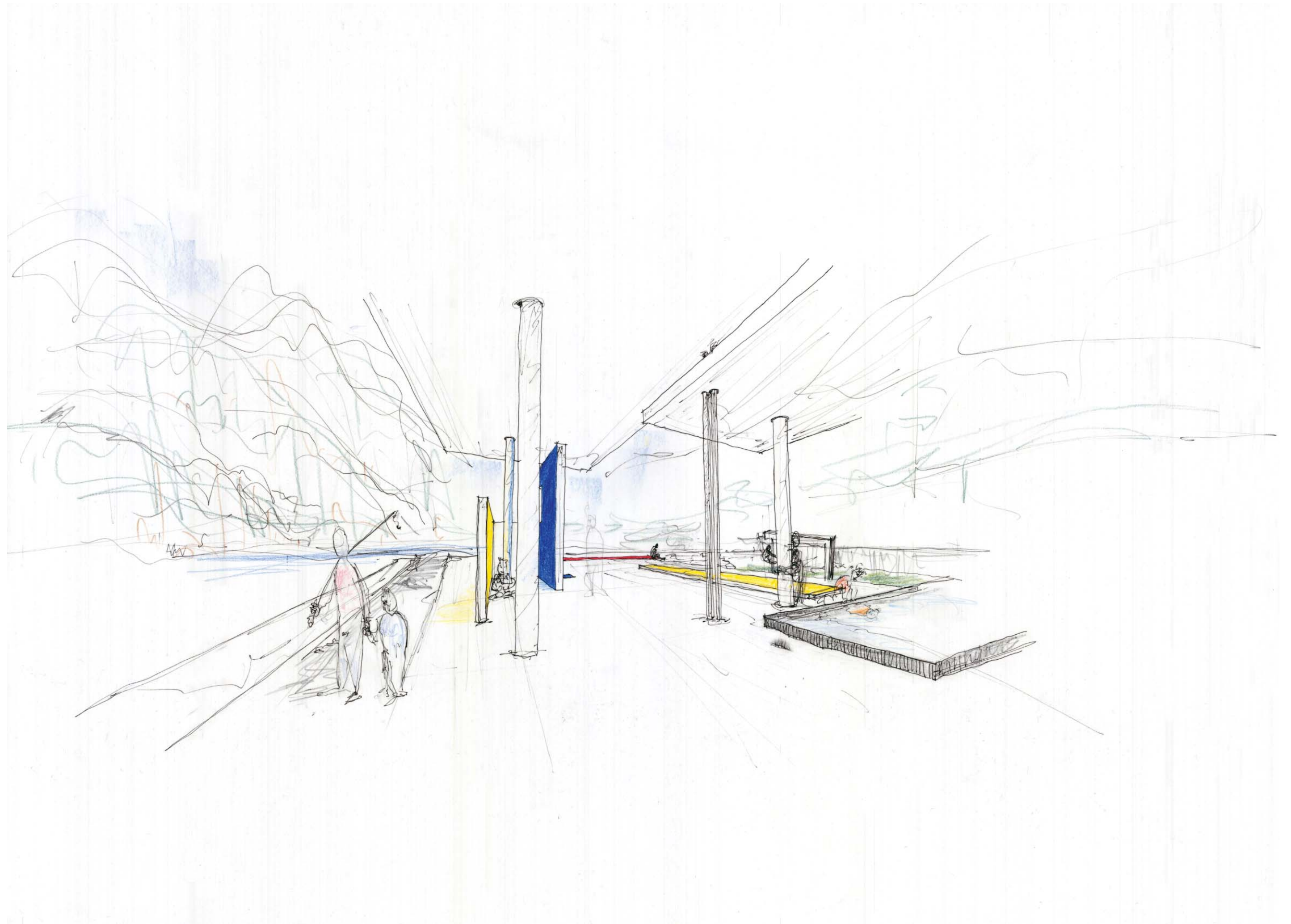

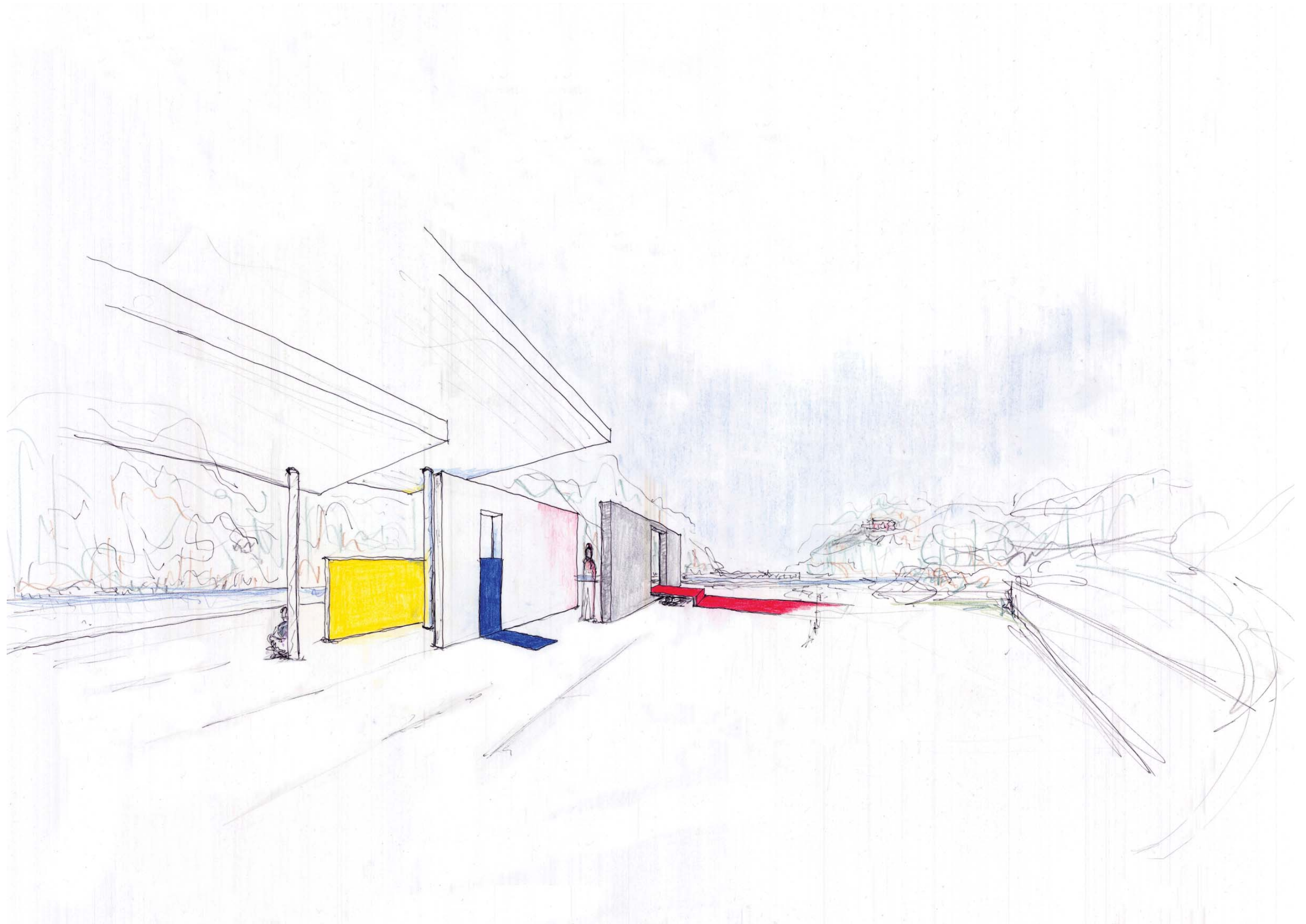

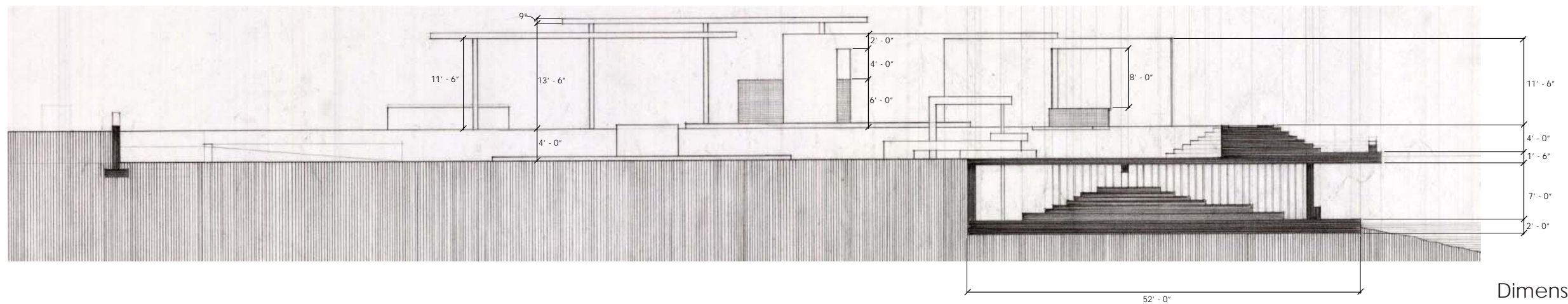
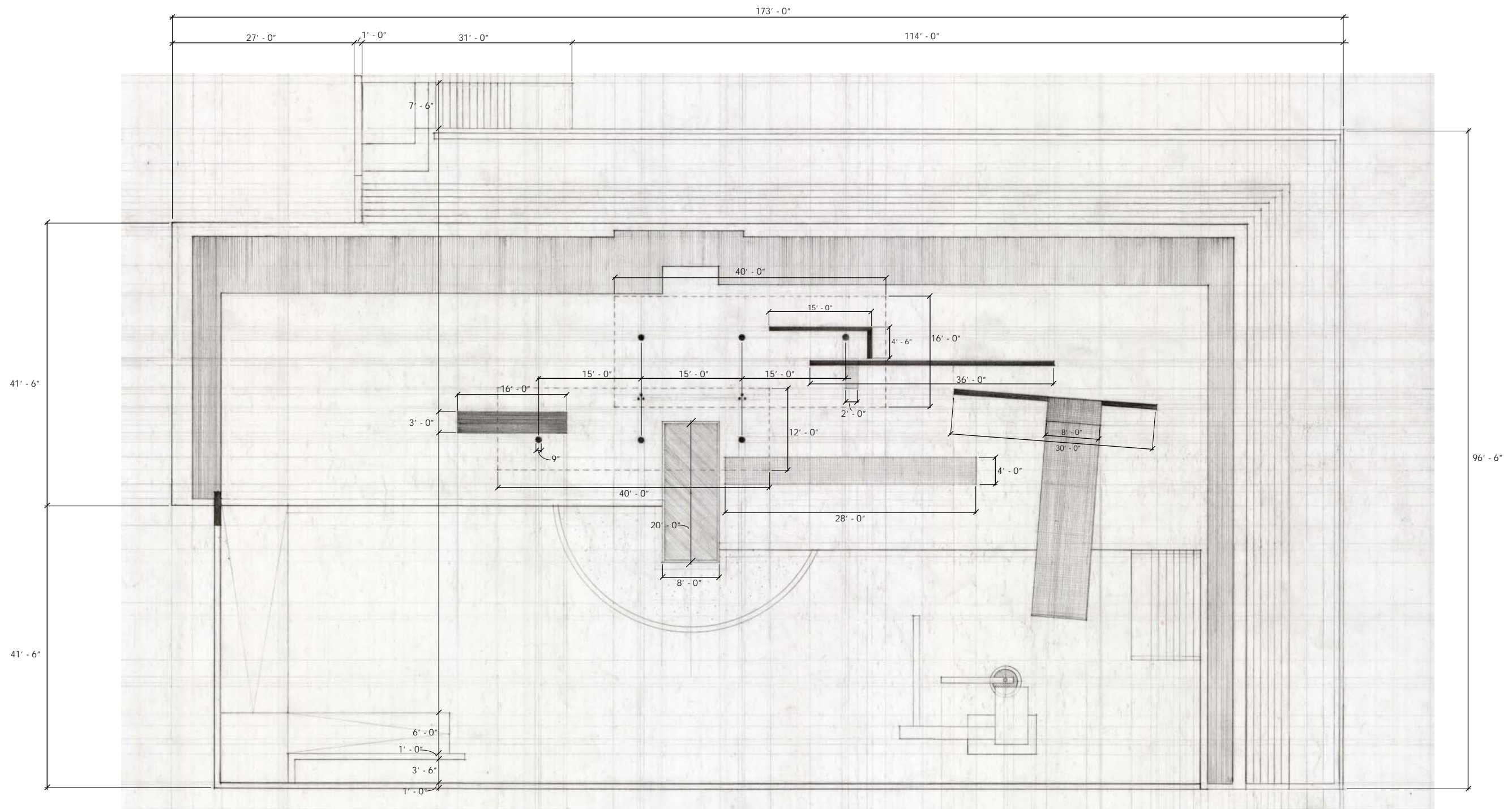

Dimensions . Plan - Southeast Section

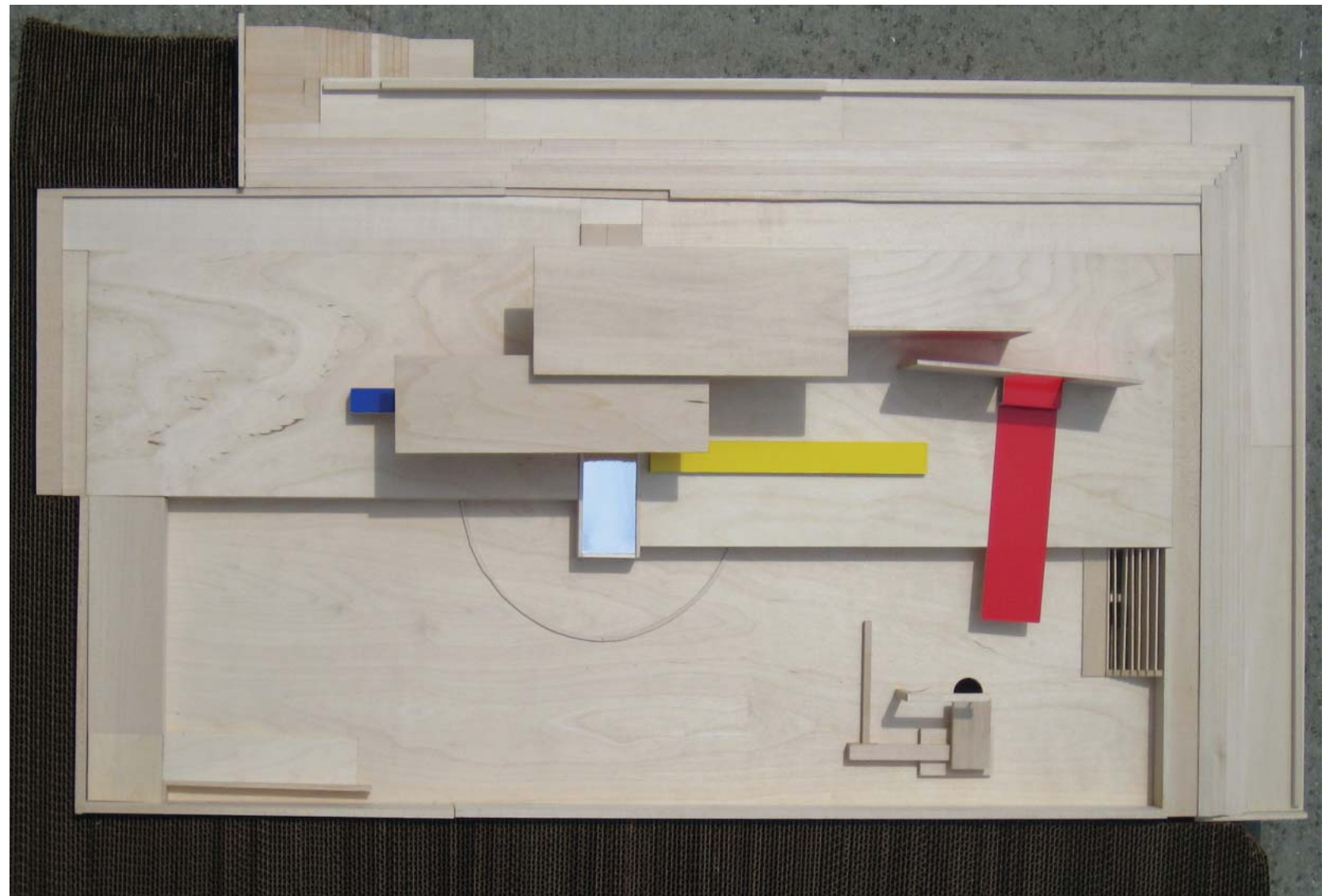

Model - Plan View

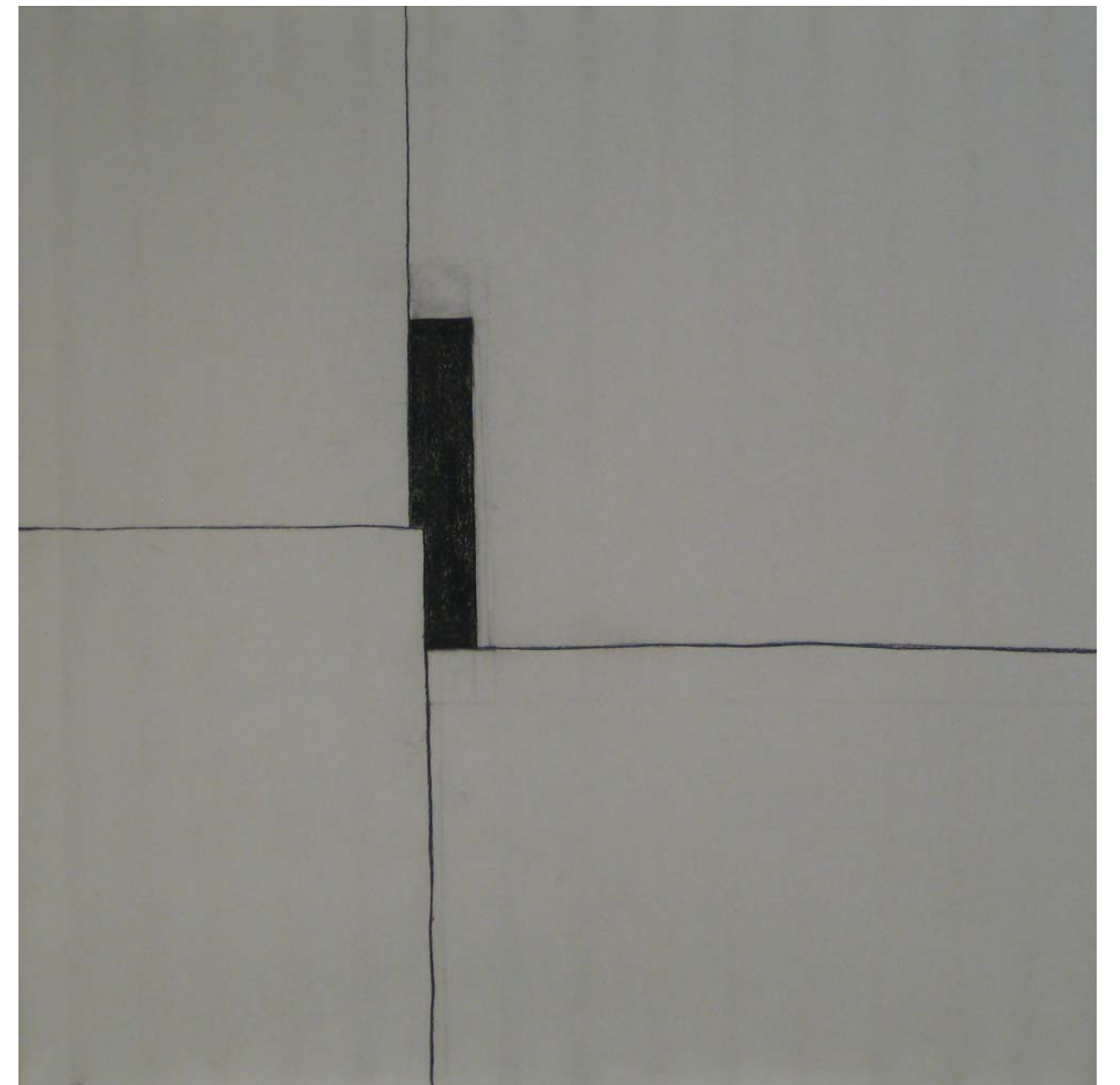

Charcoal Drawing

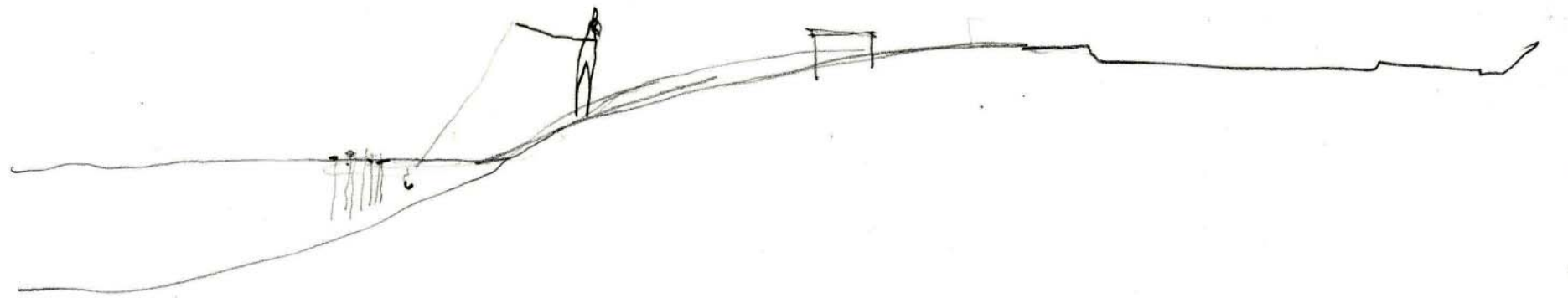

Man Fishing at Elkhorn Lake

Table of Images

Page	Image Name
iii	Little Boys at Beach
iv	Diagram 1
2	Topography Drawing 1
3	Site Section Sketch
4	Site Panoramic
5	Elkhorn Lake
7	Site Plan
8	Sketch 6
10	Model Sketch 1
11	Model Sketch 2
12	Model Sketch 3
13	Model Sketch 4
14	Model Sketch 5
15	Model Sketch 6
17	5 Drawings
18	Pavilion Floor Plan
19	Pavilion Roof Plan
20	Southeast Elevation
21	Northwest Elevation
22	Southwest Elevation
23	Northeast Elevation
24	Southwest Section
25	Dimensions for Model . Sheet 1
26	Model - Playground.Pavilion 1
27	Model - Playground.Pavilion 2
28	Model - Playground.Pavilion 3
29	Model - Playground.Pavilion 4
30	Model - Playground.Pavilion 5
31	Model - Playground.Pavilion 6
32	Model - Playground.Pavilion 7
33	Model - Playground.Pavilion 8
34	Model - Playground.Pavilion 9
35	Model - Playground.Pavilion 10
36	Model - Playground.Pavilion 11
37	Model - Playground.Pavilion 12
39	Dimensions for Model . Sheet 2
40	Scene from Fellini's Satyricon.Sketches 1, 2, 3
41	Scene from Fellini's Satyricon.Sketches 4, 5, 6
42	Underworld Floor Plan
43	Southeast Section
44	Southwest Section
45	Southeast Section through Sliding Pole
46	Model - Sliding Pole to the Underworld
47	Model - Underworld 1
48	Model - Underworld 2
49	Two-Point Perspective Geometric Construction 1
50	Two-Point Perspective Geometric Construction 2
51	Perspective 1
52	Perspective 2
53	Dimensions . Plan - Southeast Section
54	Model - Plan View
55	Charcoal Drawing
56	Man Fishing at Elkhorn Lake

All drawings and photographs by the author
except Little Boys at Beach, courtesy Jan Tackett