

Building Plans

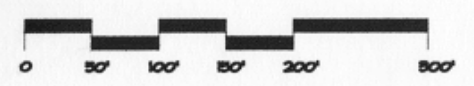

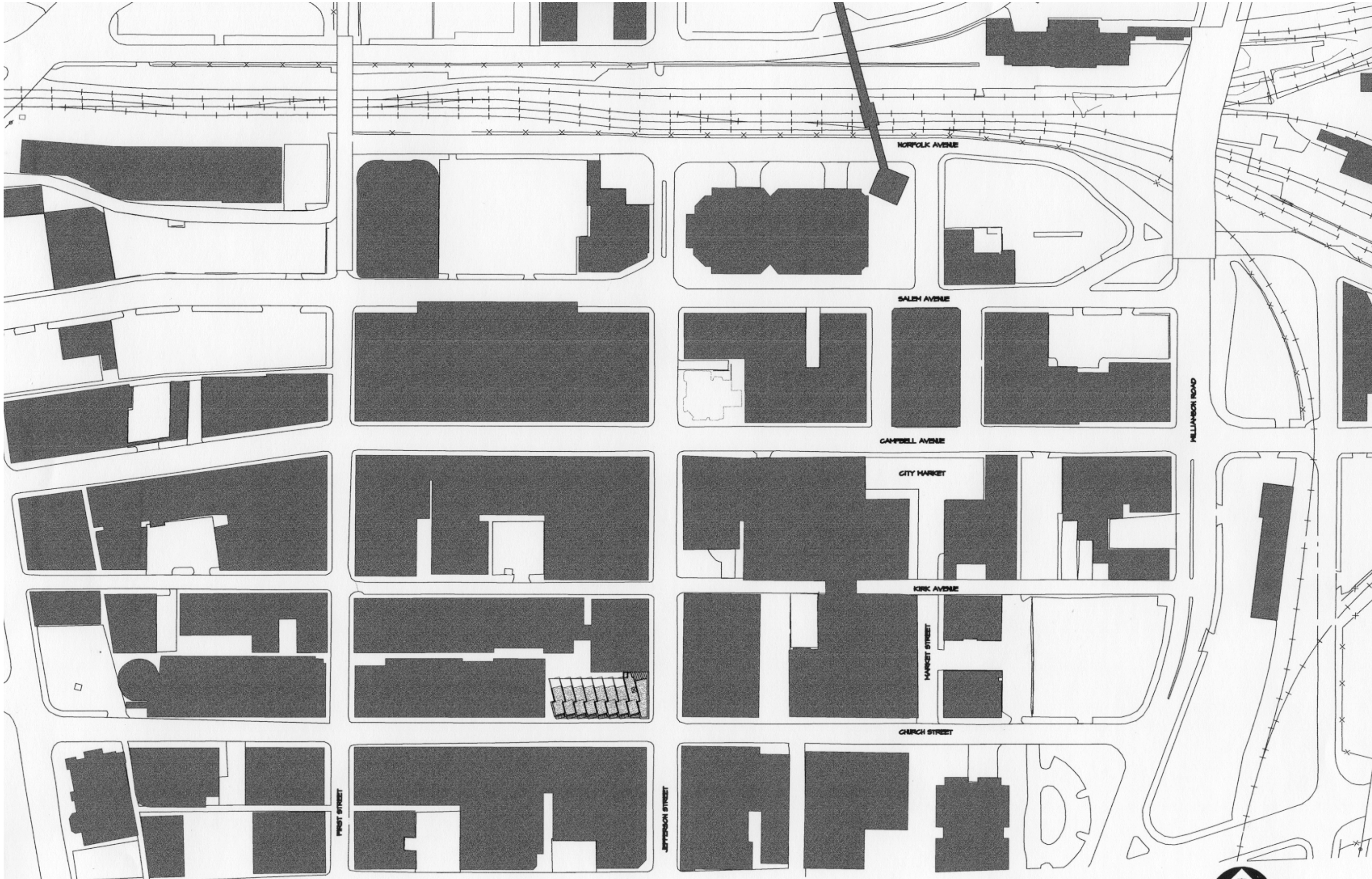
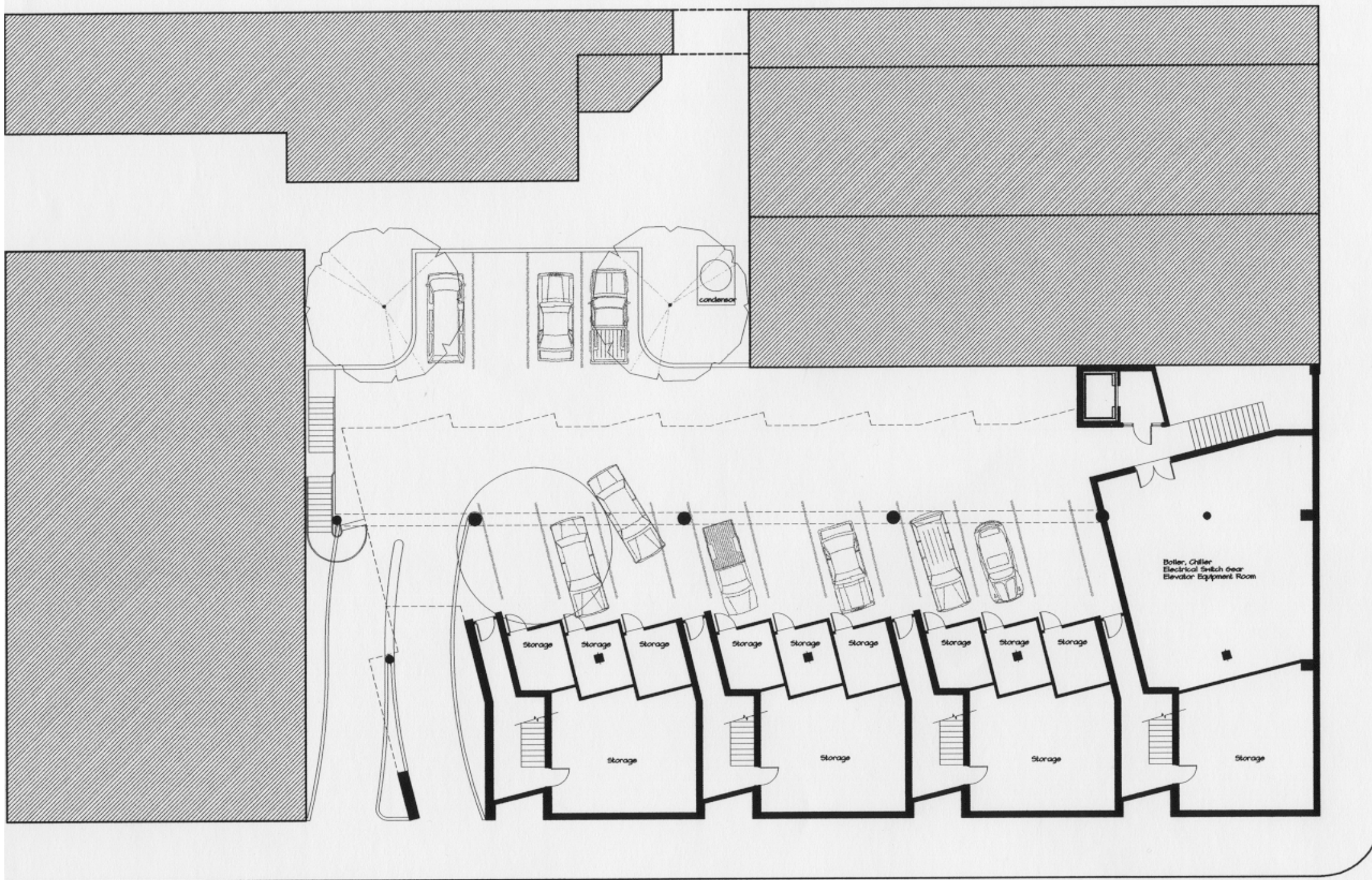

Parking Level

Jefferson Street

Church Street

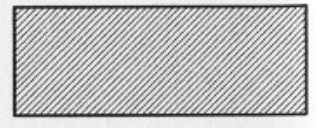

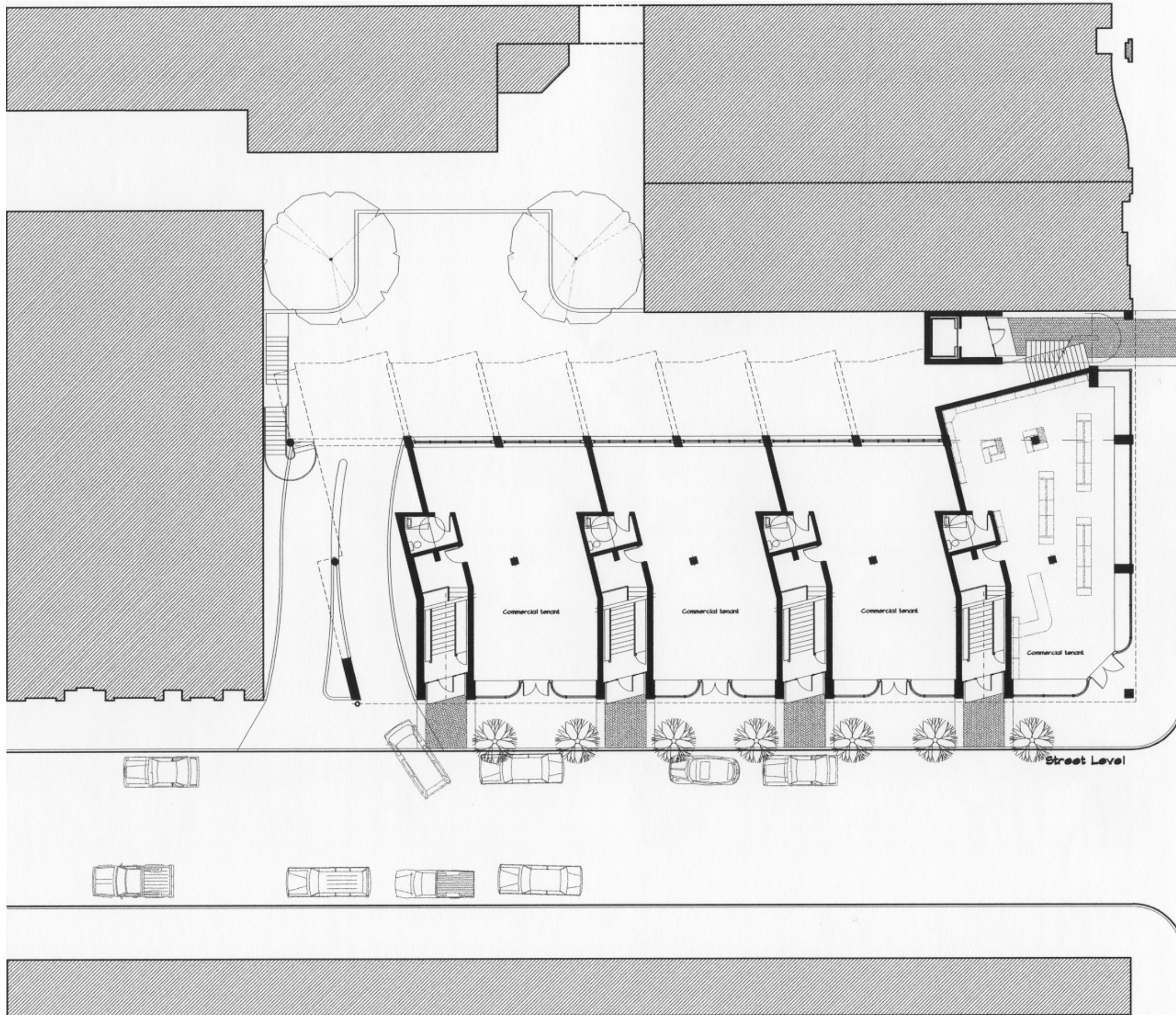

Jefferson Street

Church Street



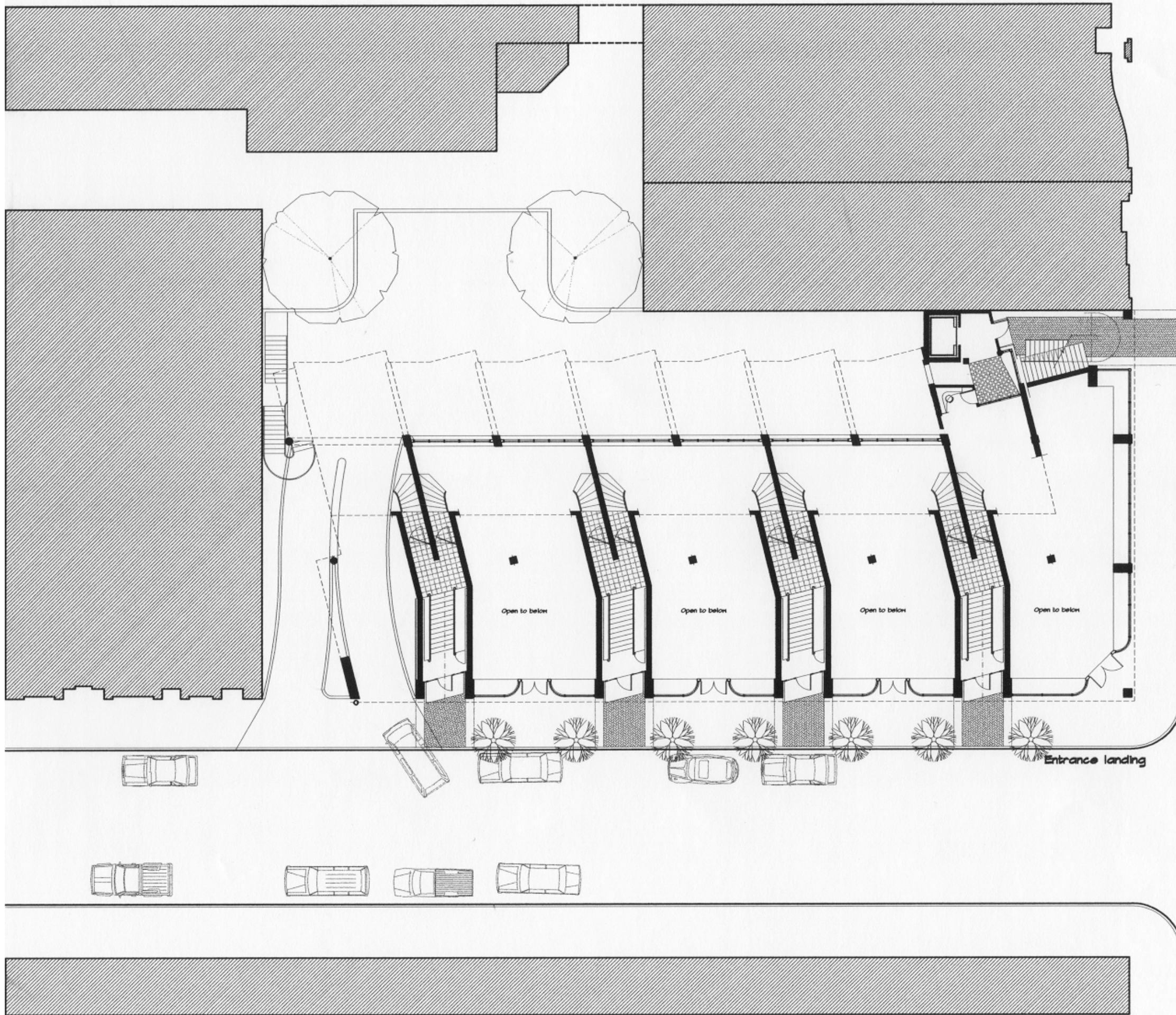

Jefferson Street

Church Street

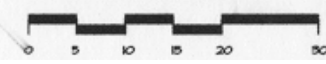
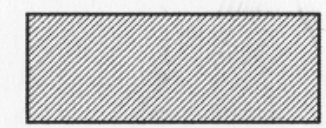

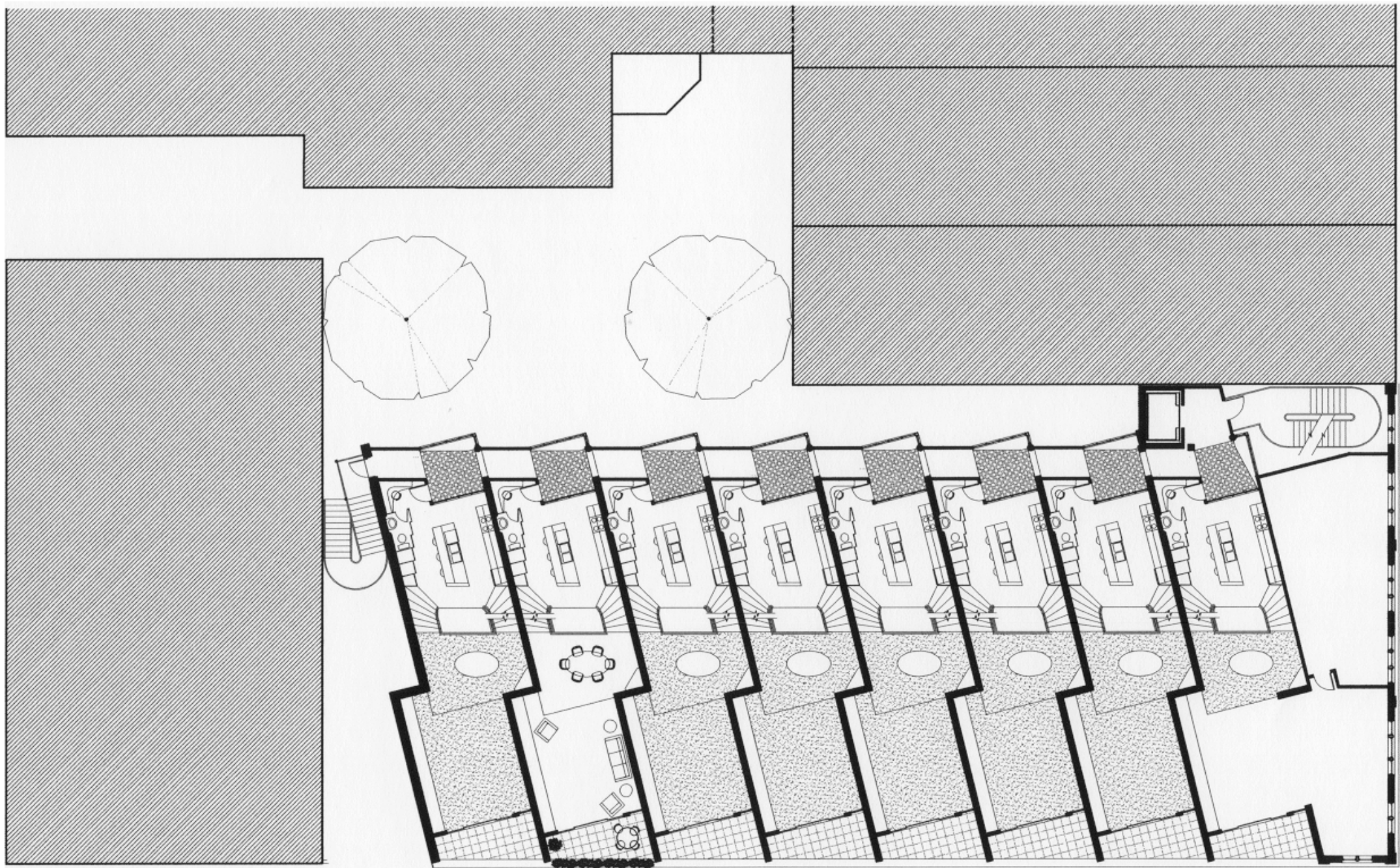

Main Floor at Townhouses

Jefferson Street

Church Street

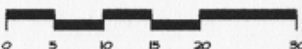
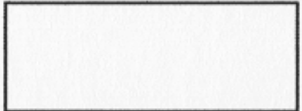

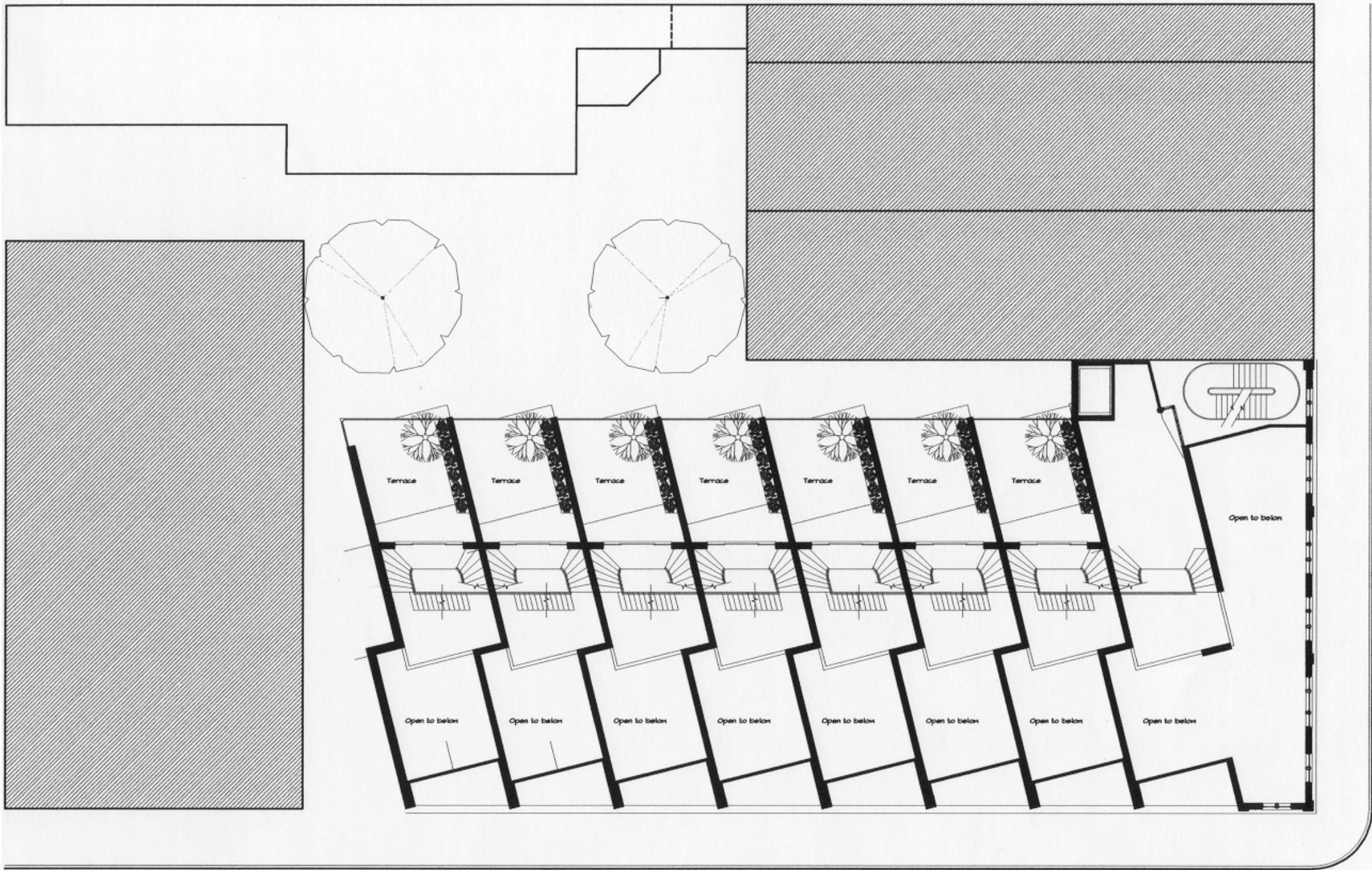

Terrace - Loft Level

Jefferson Street

Church Street

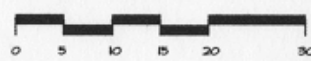
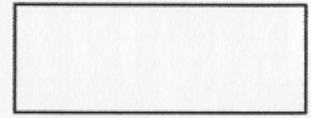

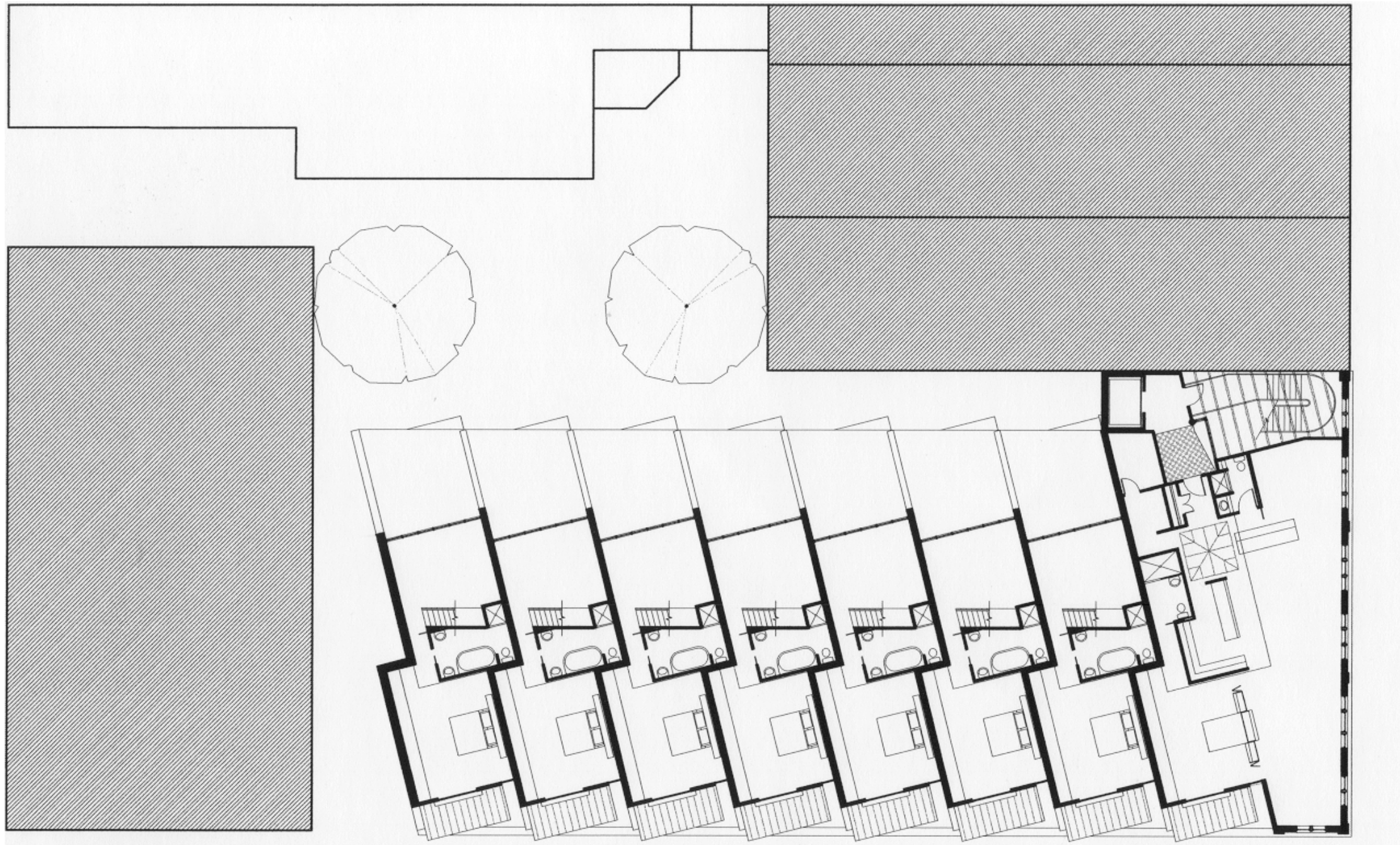

Top Floor of Townhouses

Jefferson Street

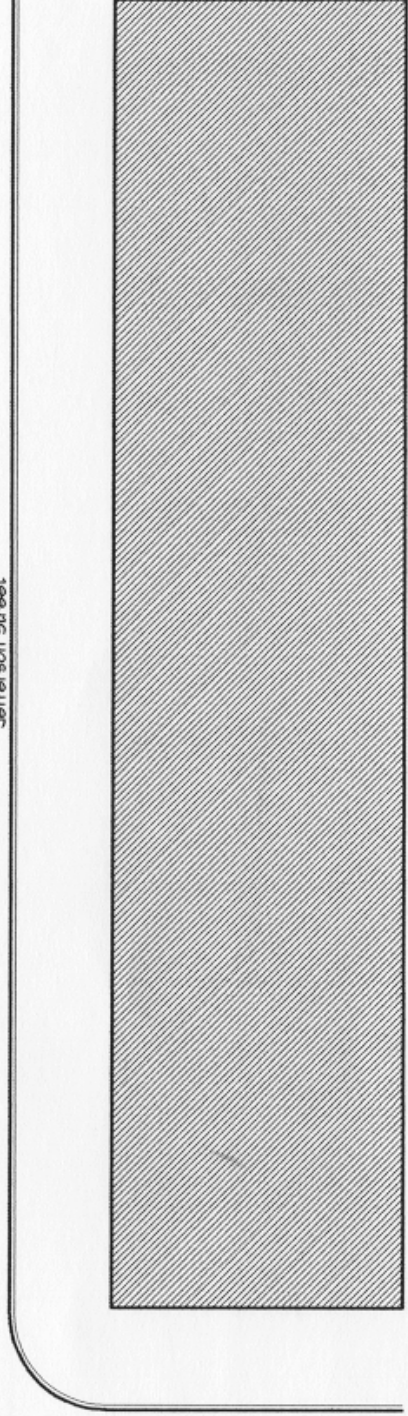

Church Street

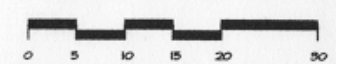
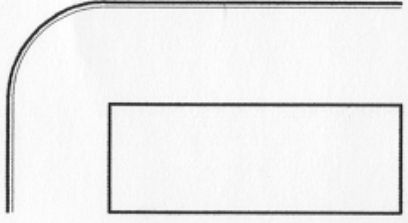

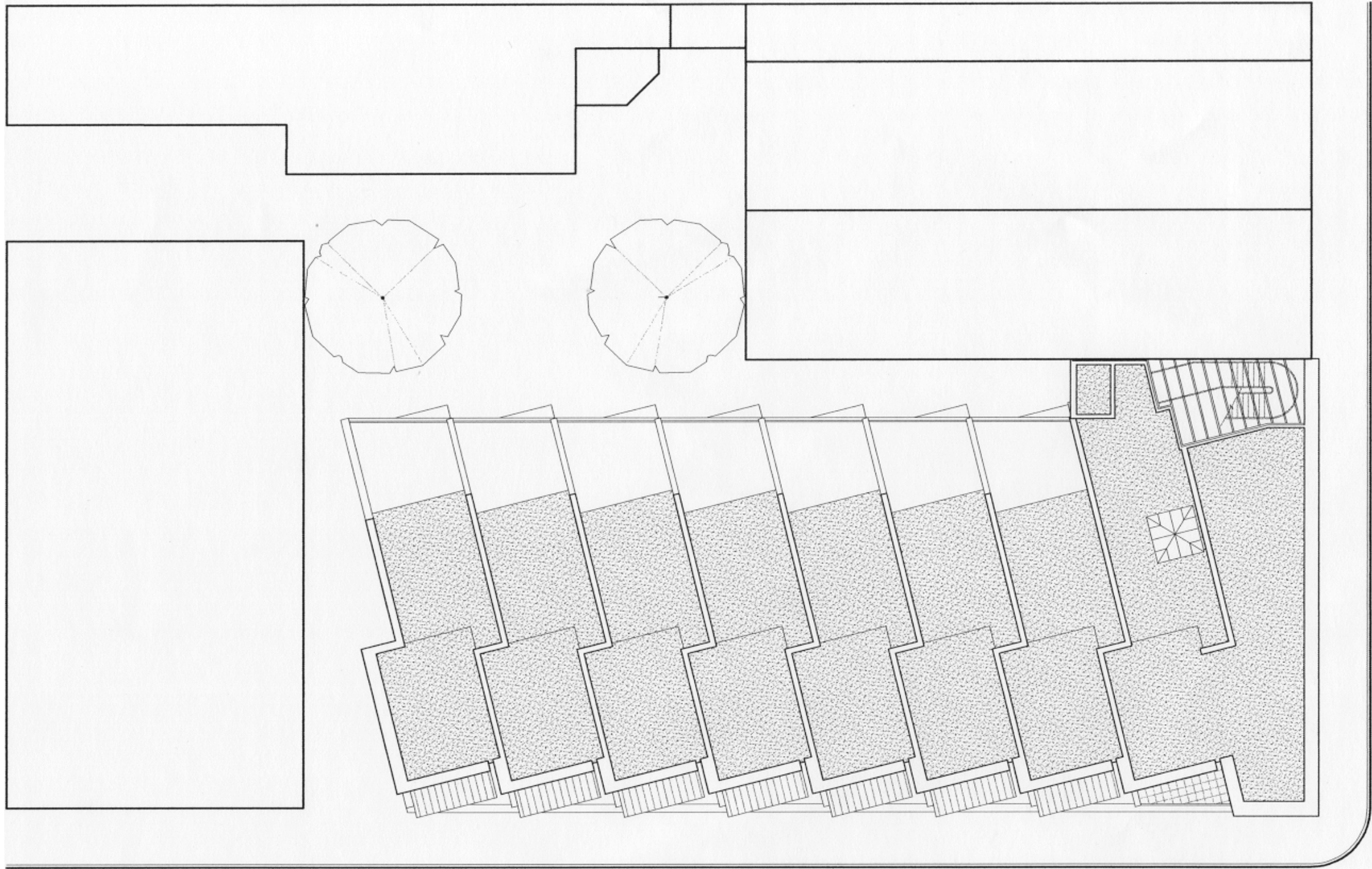

Roof Plan of Townhouses

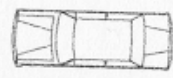
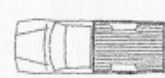
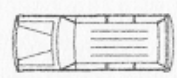
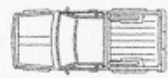
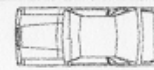
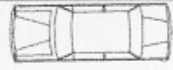
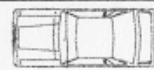

Jefferson Street

Church Street

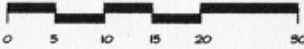
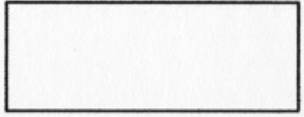

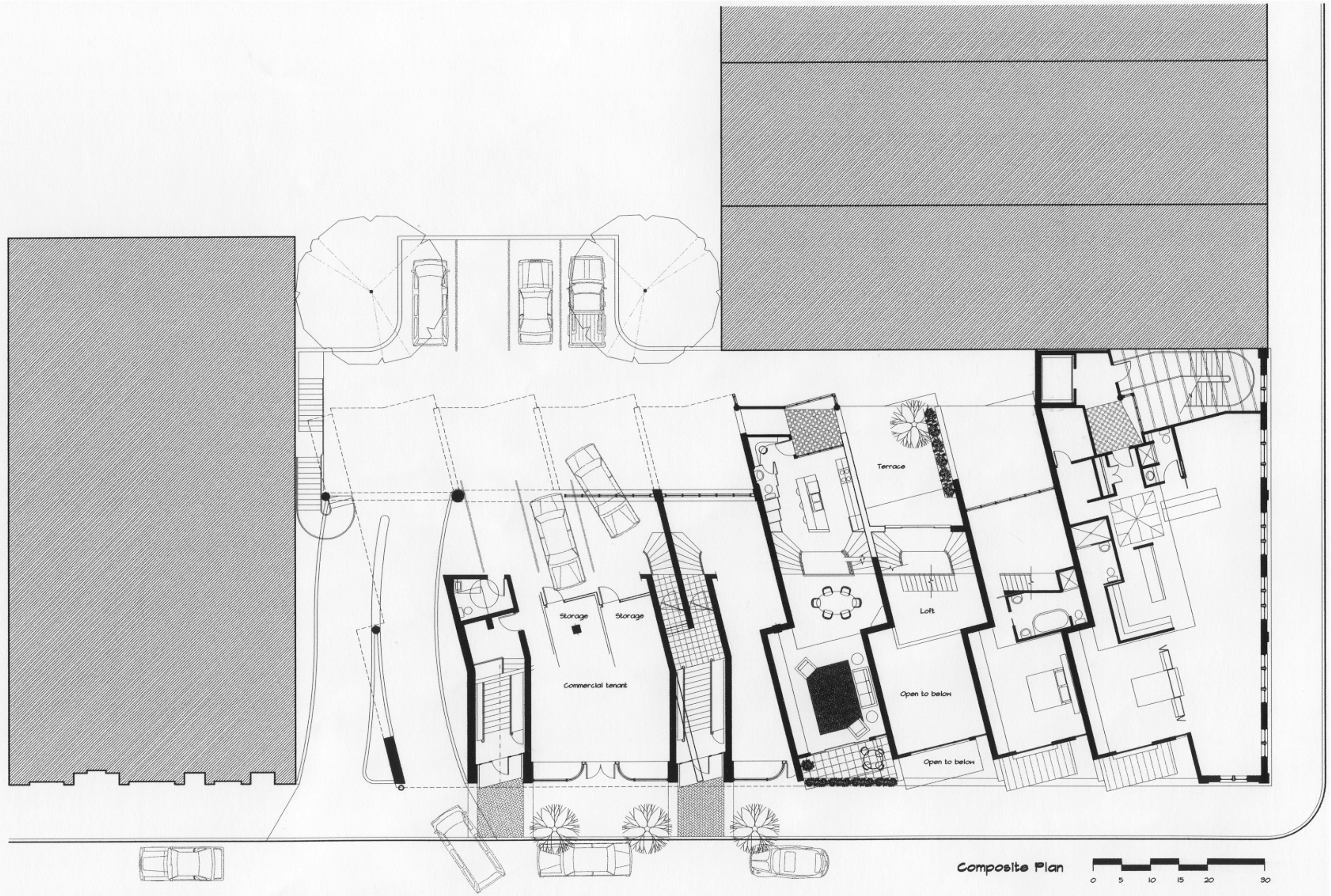

Composite Plan

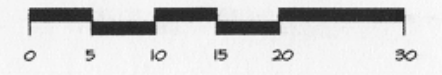





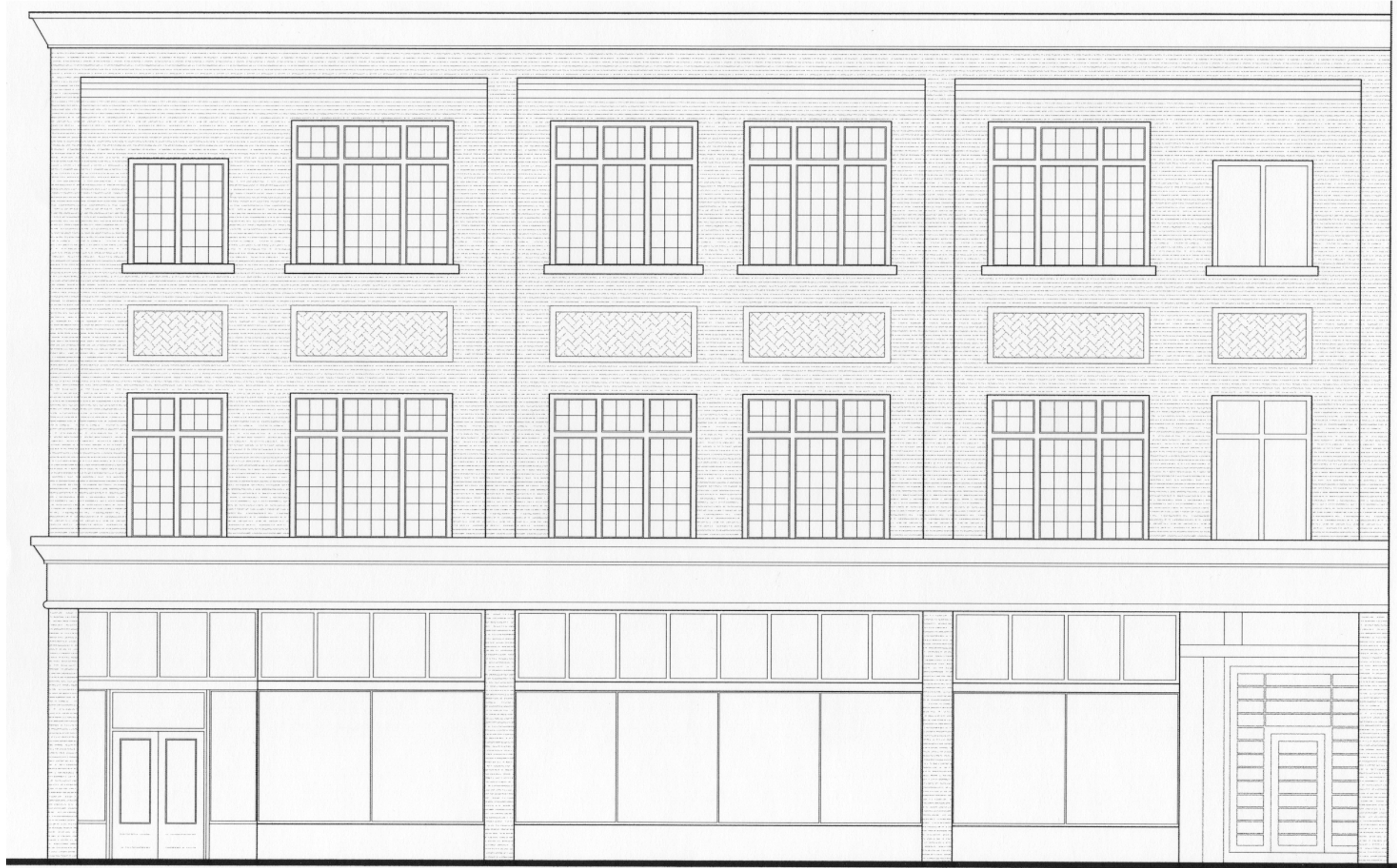

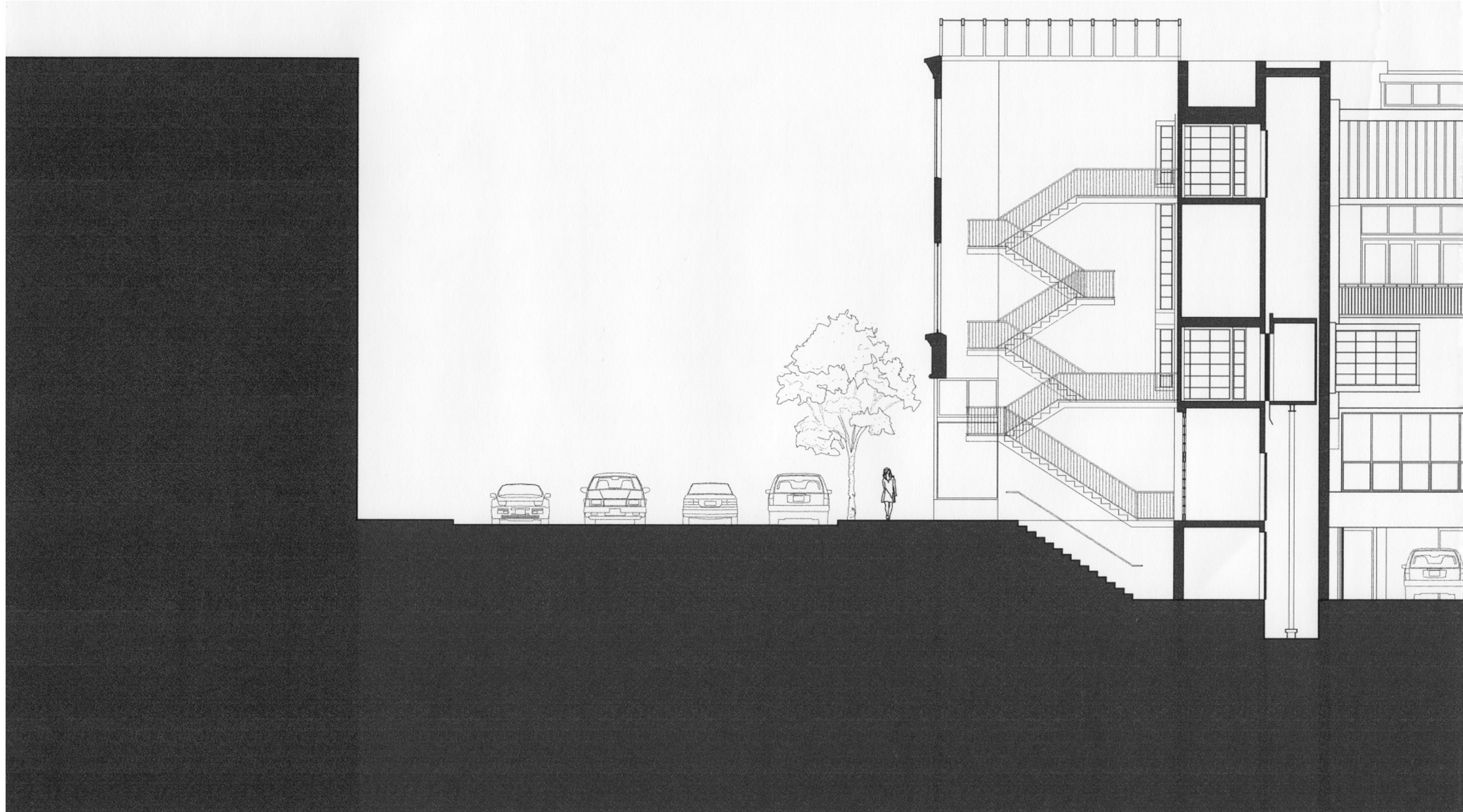

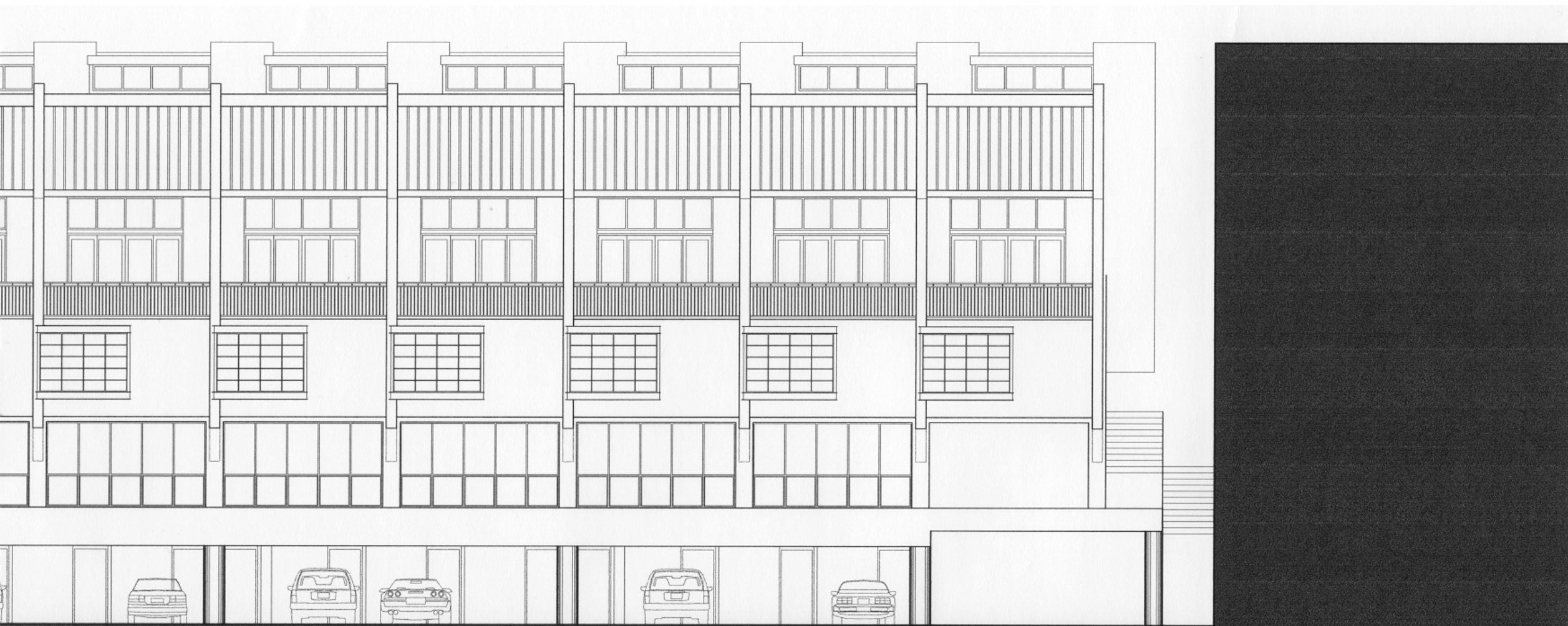

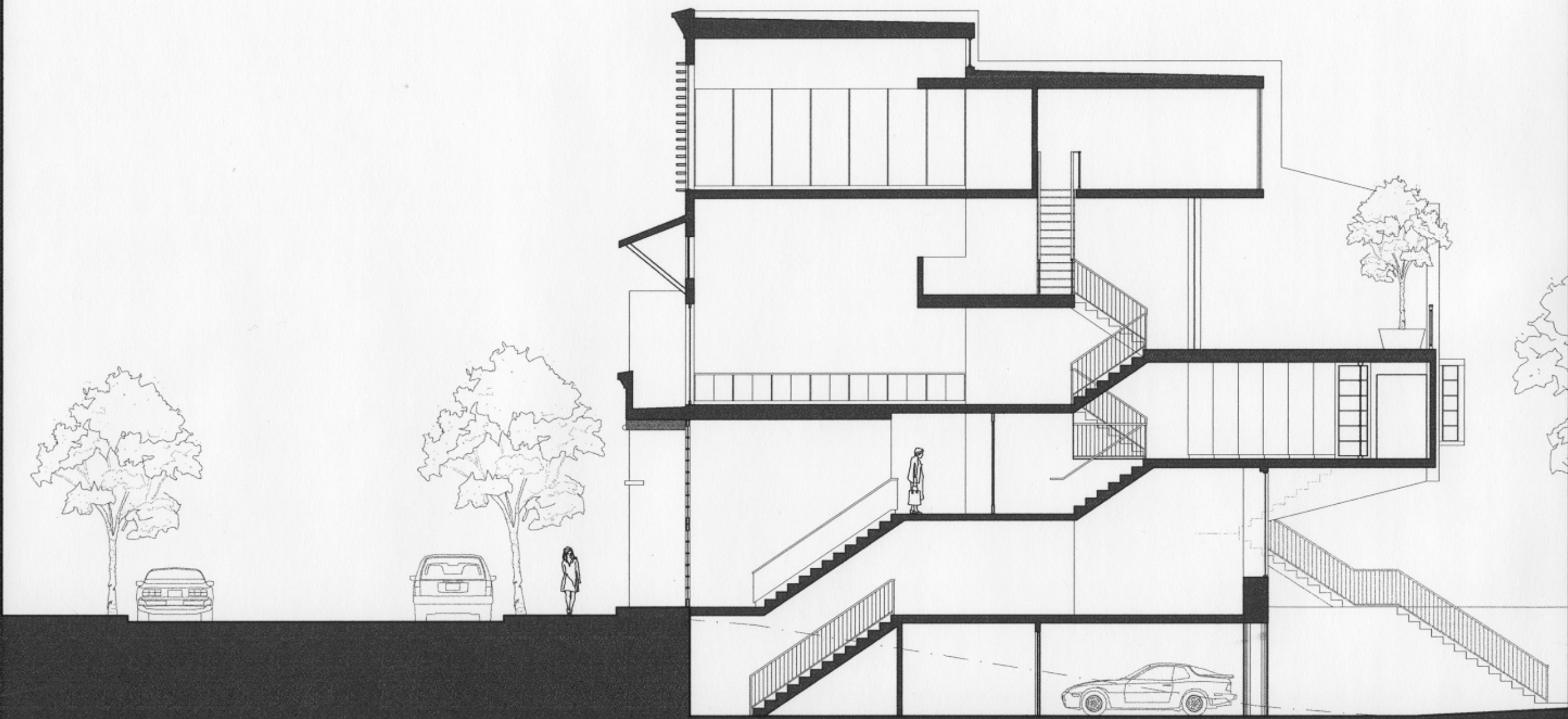



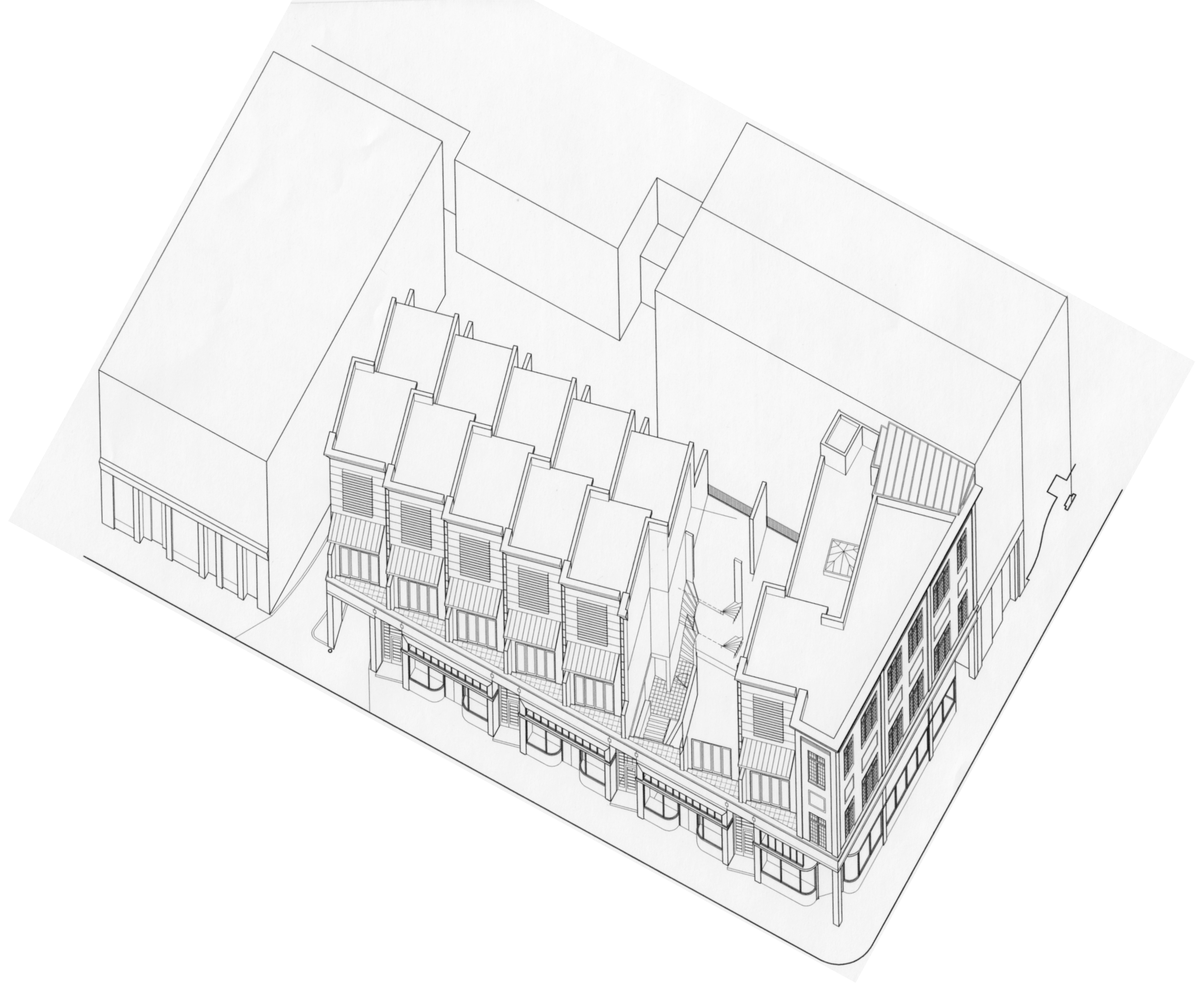

Resources:

Architecture & Urbanism, ; *Herman Hertzberger 1959-1990*.
Tokyo, Japan: a+u Publishing Company, Ltd. 1991 April Extra Edition

Bofill, Ricardo; *Taller De Architectura*. New York: Rizzoli International Publications, Inc., 1985

Calthorpe, Peter; *The Next American Metropolis*. New York: Princeton University Press, 1993

Fishman, Robert; *Urban Utopias in the Twentieth Century*. Cambridge, MA: The MIT Press, 1982

Garreau, Joel; *Edge City, Life on the New Frontier*. New York: Bantam Doubleday Dell Publishing Group, Inc., 1991

Gravagnuolo, Benedett; *Adolf Loos, Theory and Works*. New York: Rizzoli International Publications, Inc., 1982

Hitchcock, Henry Russell; *In the Nature of Materials, The Buildings of Frank Lloyd Wright, 1887 - 1941*.
New York: Da Capo Press reprinted by special arrangement with Hawthorn Books Inc., 1942

Jacobs, Jane; *The Death and Life of Great American Cities*.
New York: Vintage Books Edition, Random House Inc. 1992

Kelbaugh, Doug (Ed.); *The Pedestrian Pocket Book: A New Suburban Design Strategy*.
New York: Princeton Architectural Press in Association with the University of Washington, 1989

Kulka, Heinrich; *Adolf Loos, Das Werk Des Architekten*. Austria: Locker-Verlag, 1979

Rowe, Peter G.; *Making a Middle Landscape*. Cambridge, MA: The MIT Press, 1991

Shaffer, Daniel; *Garden Cities For America, The Radburn Experience*. Philadelphia: Temple University Press, 1982

Urban Design Associates; *Outlook Roanoke*. December 31, 1996

Zimmerman/Volk Associates; *Outlook Roanoke, Supporting Research and Methodology*.
Clinton, NJ, December 31, 1996

My deepest thanks to my wife, Sheila, whose love, support and encouragement were essential to my completing this endeavor; and to my sons Jacob and Jeremiah for their always welcome distractions.

Acknowledgements:

I also wish to thank:

My thesis committee for their invaluable insights and honest critique of my work

-Donna Dunay

-Scott Gartner

-Hunter Pittman

and

-Rick Kazebee

-Timothy Hannaway

-Robert Buss

-Jean-Yu Chen

-Matt Corell

for their willingness to share with me their perspectives on architecture, life and the world in general.

and

Hughes Associates Architects, and all of my friends there, for the use of the office systems and for the encouragement that kept me going at the finish.

VITA

Jeffrey D. Krajnik

611 Duxbury Lane
Salem, Virginia 24153
(540) 342 - 4002 (daytime)
(540) 387 - 9404 (evenings)
e-mail JKrajnik@HughesArchitects.com

Education:

Master of Architecture, College of Architecture and Urban Studies,
Virginia Polytechnic Institute and State University, 2001

Bachelor of Science in Architecture, School of Architecture and Urban Planning,
University of Wisconsin - Milwaukee, 1984

Professional experience:

- 5/00 - Present Architectural Designer - Hughes Associates Architects, Roanoke, VA
Projects include: Laughon Residence, Friendship Manor Retirement
Community - Renovations, Jefferson Surgical Clinic - Renovations,
Trinity Ecumenical Parish - Additions, Unity of Roanoke Valley -
Masterplan, Our Lady of Perpetual Help Catholic Church - Sanctuary
Addition and Alterations.
- 5/96 - 4/00 Draftsman - The Dreiling Partnership, Roanoke, VA
Projects include: Wm. O. Roller Dental Office, Hegira House Addition and
Renovations for BRCS, Parks Residence, Saunders Residence, Levin Residence.
- 2/89 - 8/95 Job Captain - Mitchell, Matthews and Associates, Ltd., Charlottesville, VA.
Responsibilities included design development, code and product research,
submittal and shop drawing review, site inspections, supervision of drafting
personnel, and manual/CAD drafting. Projects include: Townside Shopping
Center, University Village retirement facility, Phase I; University Village Phase II;
Village Nursing Home; 1100 E. High St. Medical Office Building; Madison
County Health Dept. Building; Faulkner Pavilion at the University of Virginia.
- 4/88 - 2/89 Draftsman - Wyant Associates, Charlottesville, VA.
Experience included product and code research, manual/CAD drafting.

Memberships:

- American Institute of Architects, Associate Member, 1988 - Present
- Our Lady of Perpetual Help Catholic Church
- School Board of Roanoke Catholic School
- Knights of Columbus, Fr. Justin Cunningham Council