

The stone wall mimics the stream by snaking across the site, revealing or concealing the ledges which form the natural terraces of the land. The largest outdoor area for the stream house is the balcony which becomes an entire room at the center of the house. This sky space is formed on three sides by the enclosure walls of the house, but open on the fourth side to the sounds and sight of the stream below.

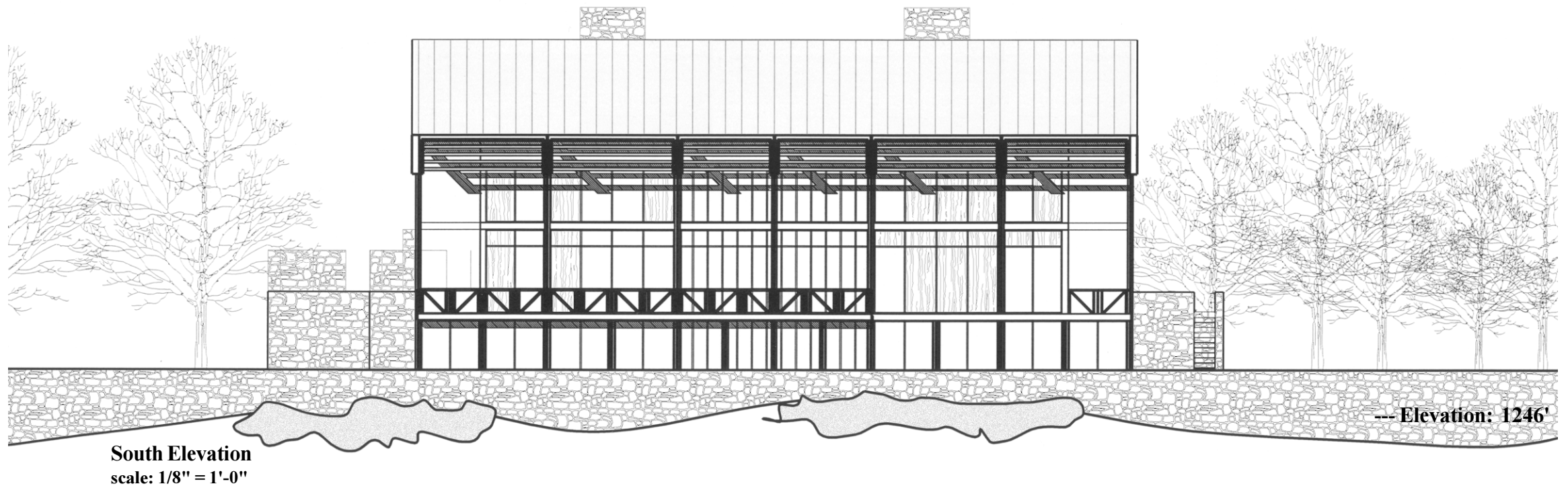

of a stream somewhere ahead. Following the path down around the edge of the trees, the path meets the stream and continues along it. A hillside of exposed ledge and terraces edges the west

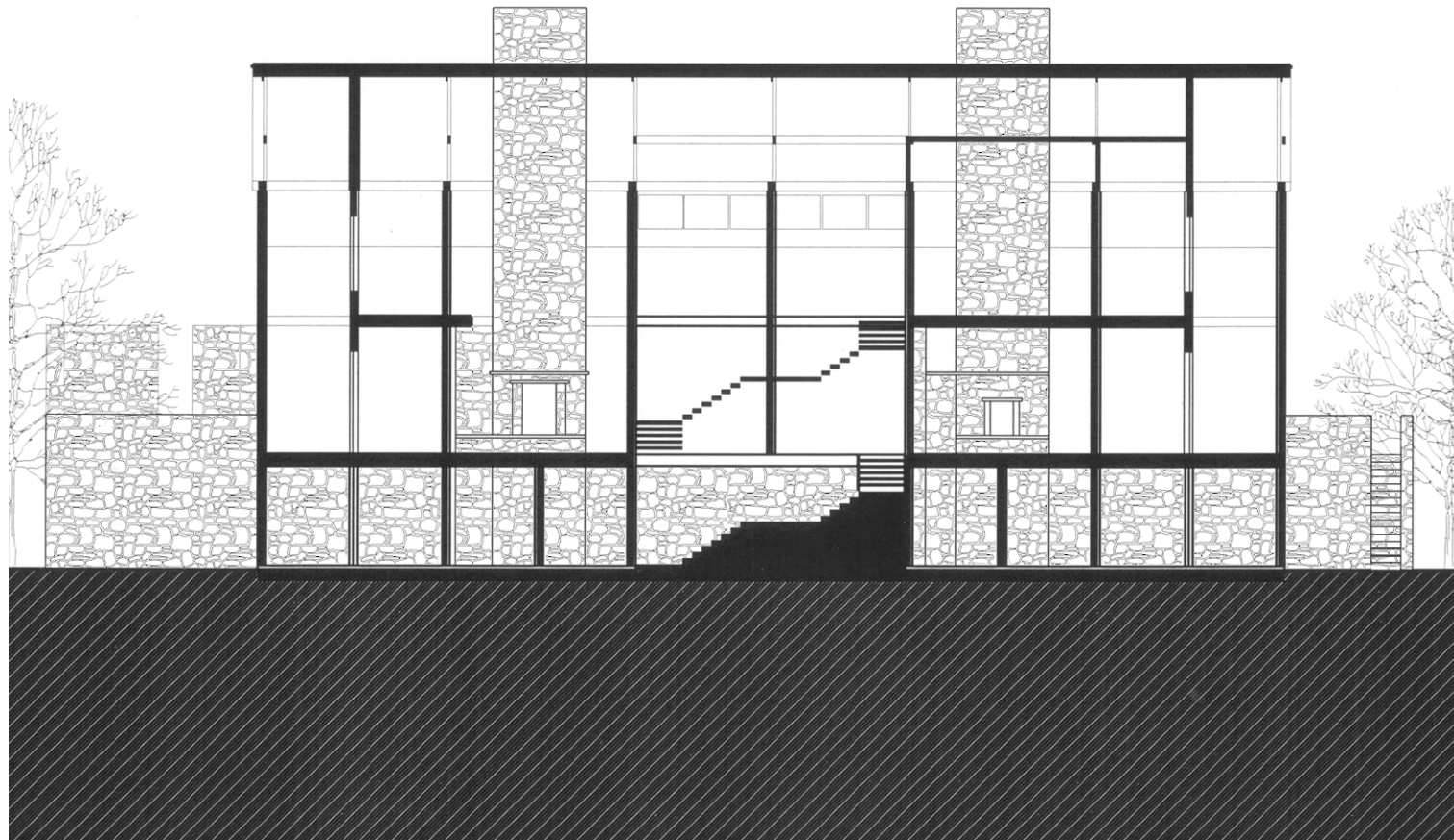
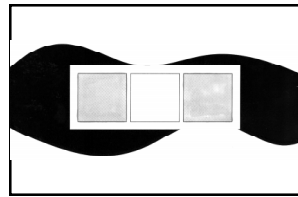

Longitudinal Section
scale: 1/8" = 1'-0"

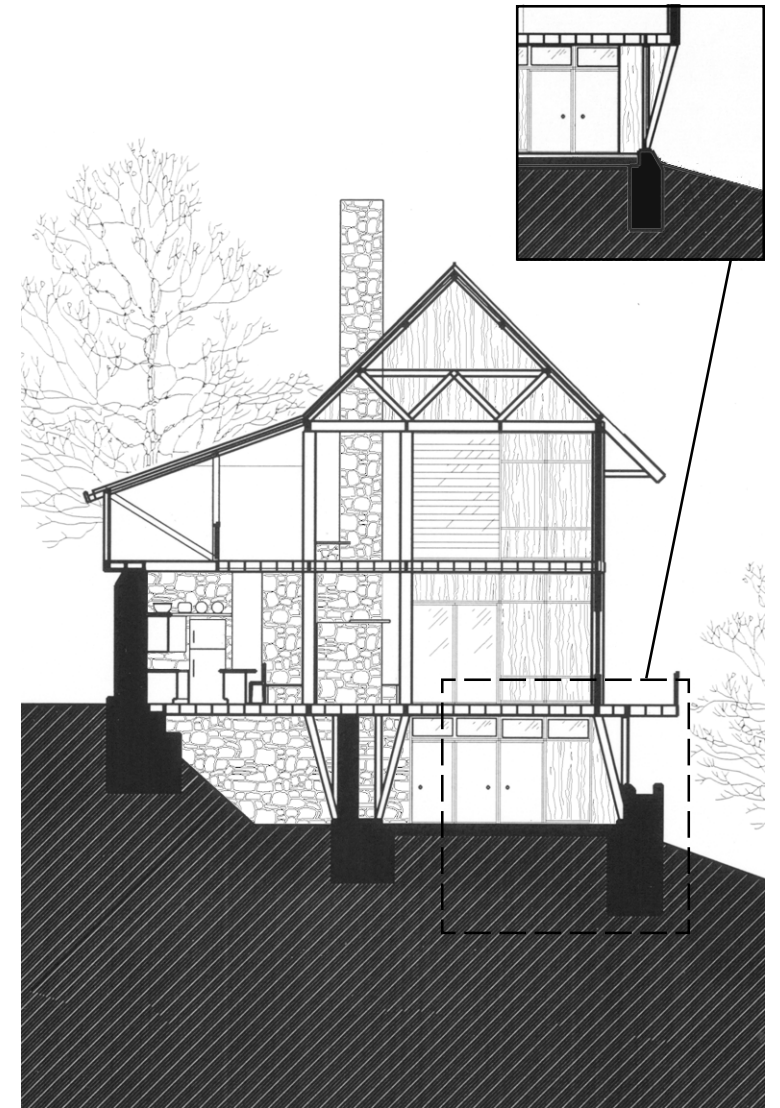

Cross Section
scale: 1/8" = 1'-0"

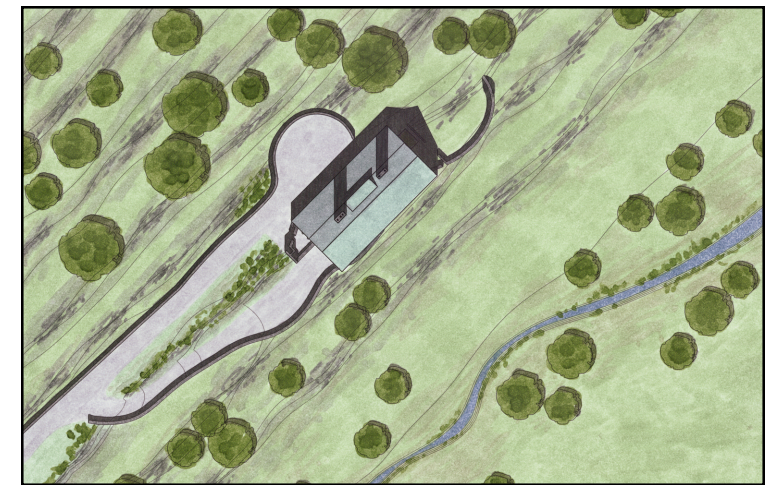

side of the stream. It is a place of renewal, refreshment and contemplation while one sits on a rock and relaxes to the sound of the flowing stream below. Returning back to the cabin, it is no

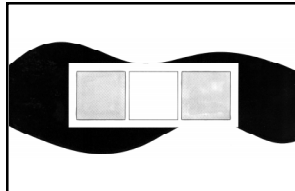

LEGEND

- 1. Garage
- 2. Workshop
- 3. Storage
- 4. Crawl Space
- 5. Planter Area
- 6. Foyer
- 7. Powder Room
- 8. Living Room
- 9. Dining Room
- 10. Kitchen
- 11. Pantry
- 12. Sun Room
- 13. Courtyard
- 14. Balcony
- 15. Master Bedroom
- 16. Master Bath
- 17. Hot Tub
- 18. Laundry
- 19. Den
- 20. Bedroom
- 21. Bathroom
- 22. Loft
- 23. Open to Below

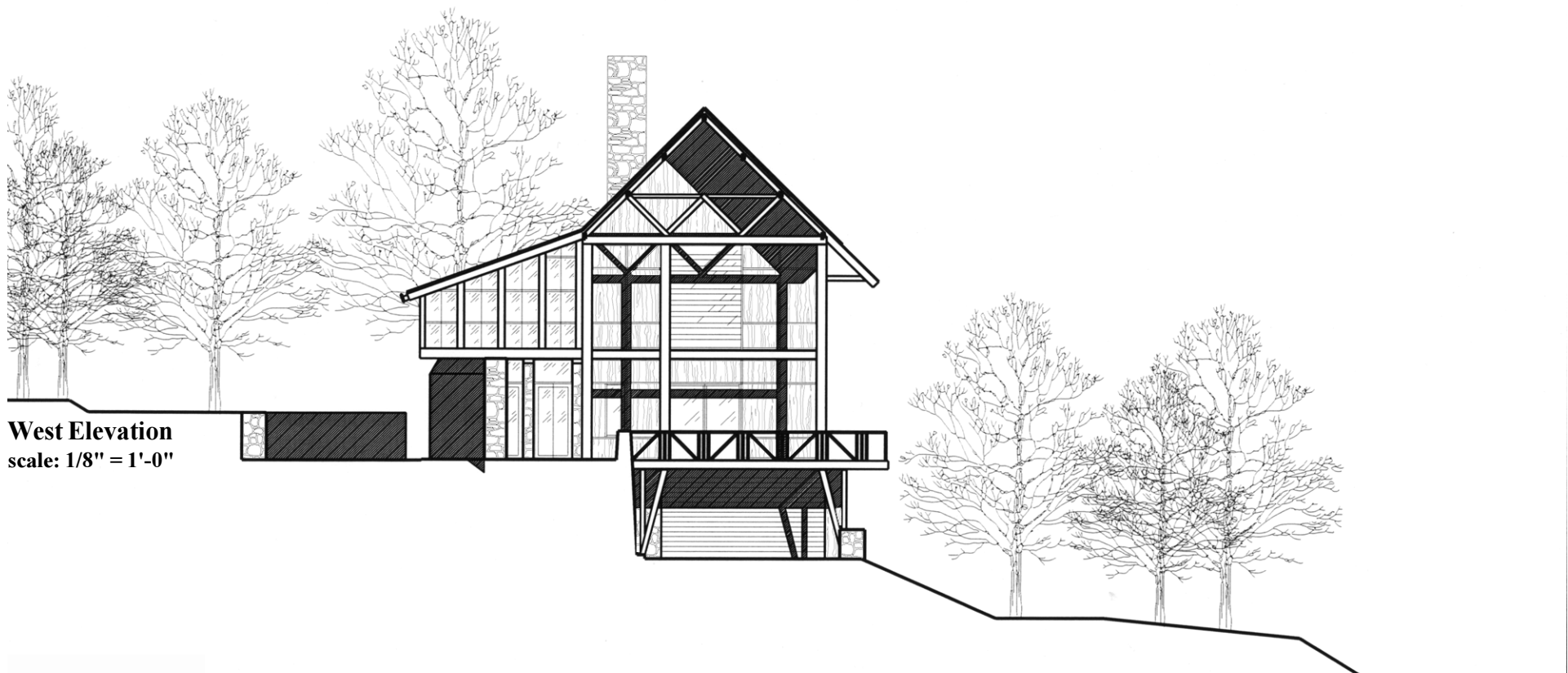

3rd Level Plan

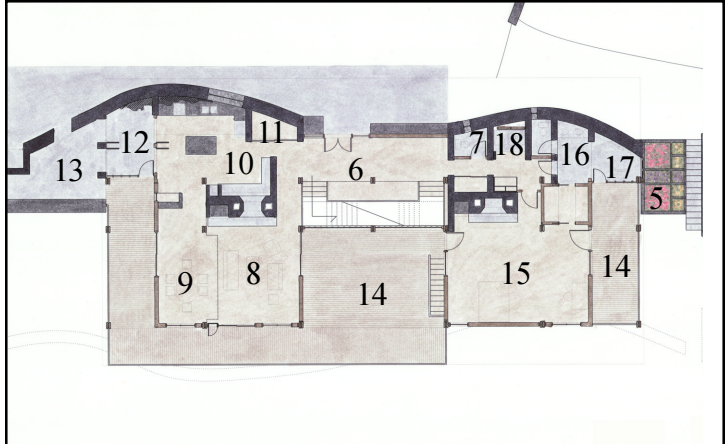

2nd Level Plan

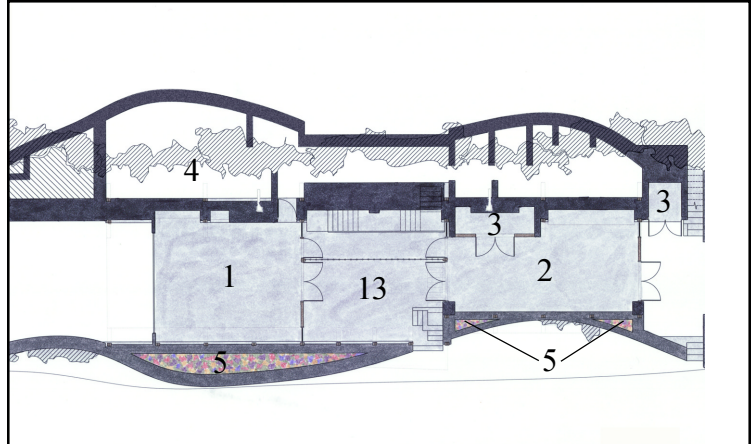

1st Level Plan

longer describable as "a small cabin, located off a dirt road at the base of a hill and meadow". It is now a place of experiences and memories; a path, a meadow, a hilltop, a forest, and a stream.