

## The Site

The site I chose is located at a very busy and noisy intersection, P and 22nd Streets in Washington, D.C. Adjacent to Rock Creek Park, this site has been transformed many times over the years - from the Rider and Hunt Club of Washington in the early 1900s to a gas station and parking lot now. The site has two very different edge conditions to the east and west. On its eastern side across a three lane northbound street is a tall and large scale apartment building. On the western side across a three lane southbound road is Rock Creek Park.

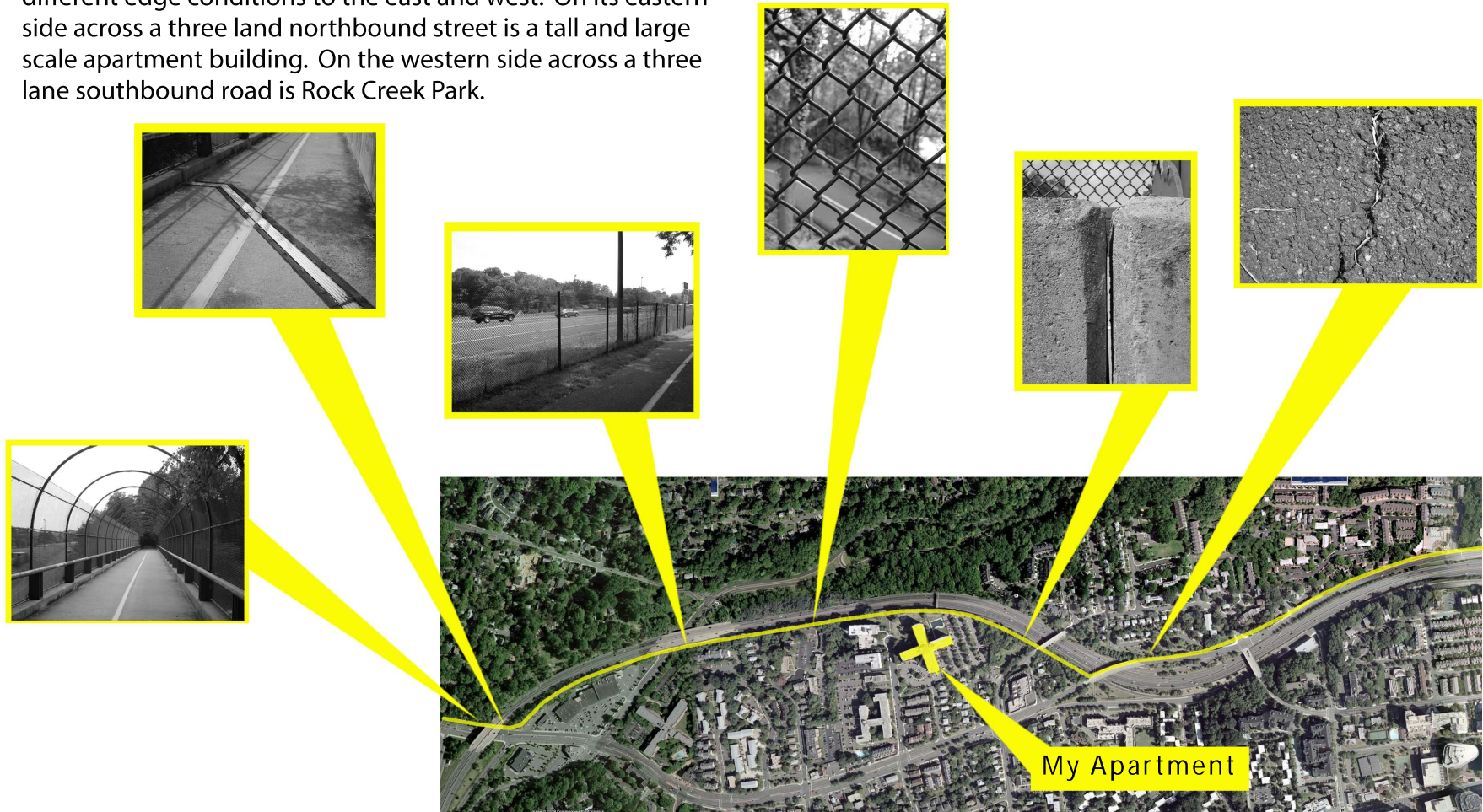

*Above are examples of natural and man-made gaps along a path I typically run in Arlington, VA.*