

KNOWLEDGE THROUGH MAKING

Eric Einstein

KNOWLEDGE THROUGH MAKING

Thesis submitted to the faculty of the Virginia
Polytechnic Institute and State University in partial
fulfillment of the requirements for the degree of

MASTER OF ARCHITECTURE

Keywords:

House

Wood

Timber

Model making

Detail

Construction

Eric Einstein

Vance H. Pittman (Chair)

Howard S. Gartner (Committee Member)

Steven R. Thompson (Committee Member)

December 18, 2014
Blacksburg, VA

KNOWLEDGE THROUGH MAKING

ABSTRACT

Perhaps the quintessential project for an architect is the design of a house. This thesis takes the approach of designing a house by way of a unique construction method. Influenced by the strickbau, or woven wood, method of stacking timber most commonly seen in the Swiss chalet, the project explores materials and details to address the limitations of the strickbau method of construction. The centerpiece of the project is a robust model, which acts as an analogue to the actual construction method.

Eric Einstein

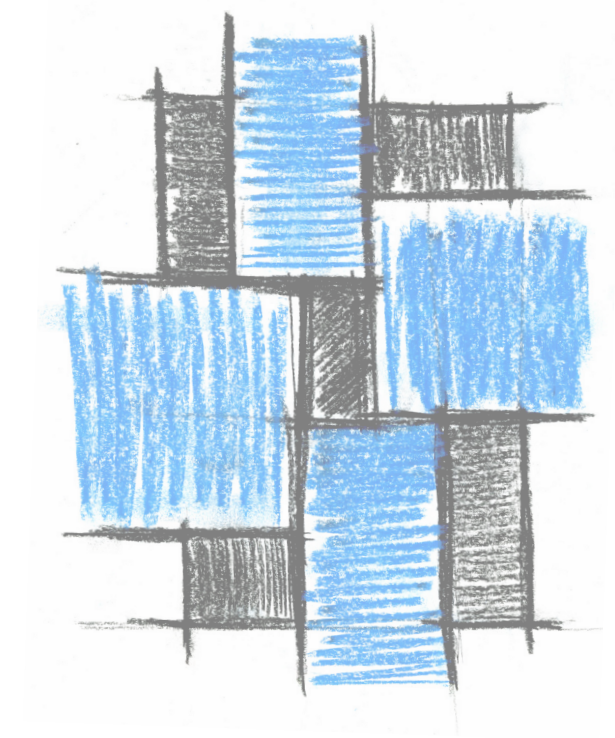

ACKNOWLEDGEMENTS

I would like to sincerely thank my committee:

Steve, for your wisdom.

Scott , for your clarity.

Hunter, for your directness.

I would also like to thank my peers, friends, and family, who have challenged, pushed and supported me throughout this year.

TABLE OF CONTENTS

Introduction	1
Constructing Order	5
Making a House	11
Parts of a Whole	33
Building Analogue	43
Bibliography	73
Unexpected Findings	75

INTRODUCTION

How does the wall meet the floor? How do windows meet walls? How do two walls meet? These are the types of questions that are the most fundamental for the architect. This thesis seeks to explore these questions through the media of drawing and model making.

"Ideas articulated by the arts are painterly, sculptural, musical, theatrical, cinematic and architectural embodied propositions, conceived and expressed through the inherent medium and artistic logic of the particular art form in dialectical process with its own history and traditions...All significant architecture is a result of serious thinking, or rather, of a distinct way of thinking through the medium of architecture."

-Juhani Pallasmaa
The Embodied Image 106-107

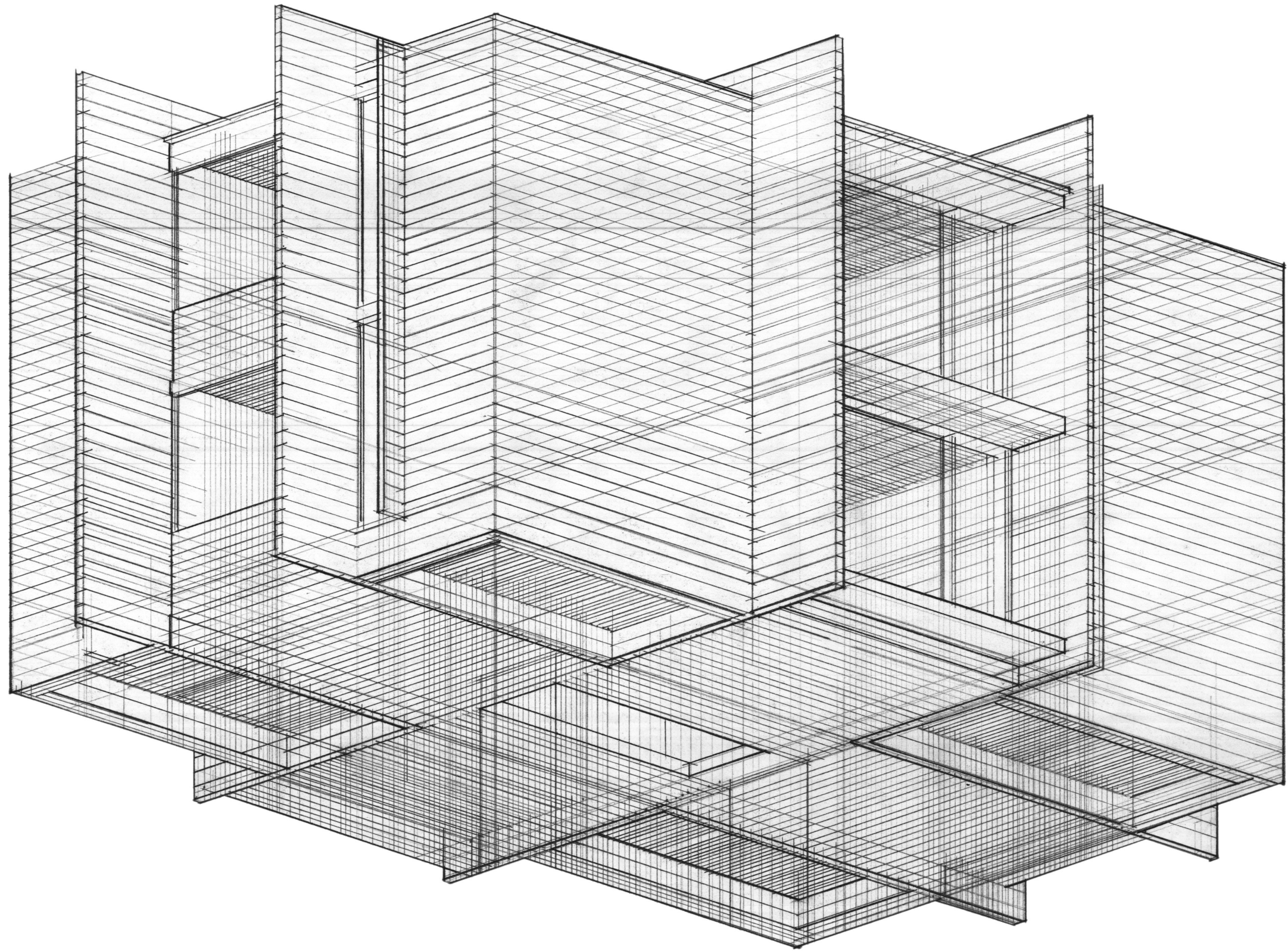

CONSTRUCTING ORDER

It is impossible to say whether the detail allows for the overall form, or the overall form demands a certain detail. All architecture must act in this way; the relationship of parts to whole is not linear, but dynamic and aims for a symbiotic balance. The order of the house is revealed by a complementary relationship between the joining details of structural members and the overall form.

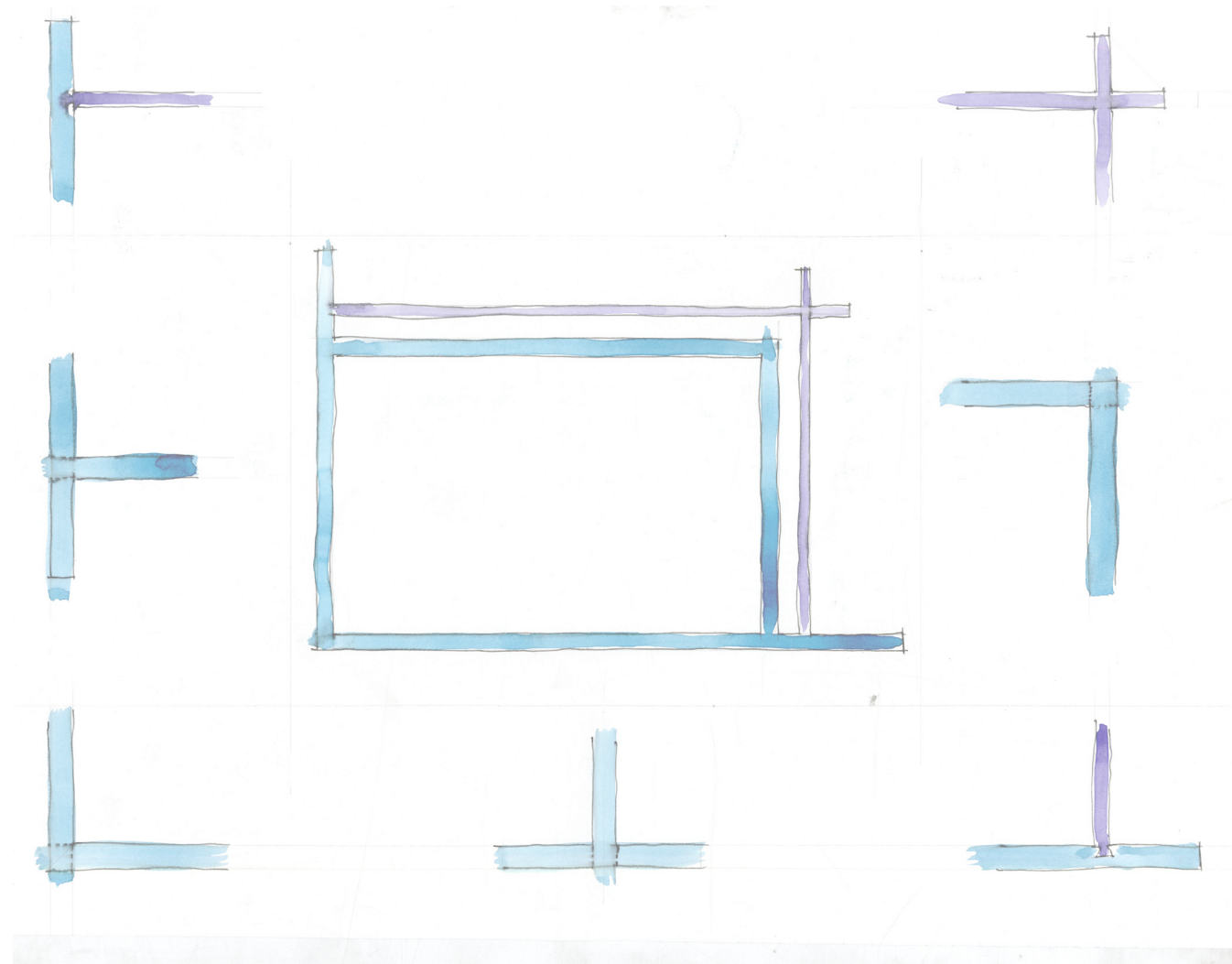

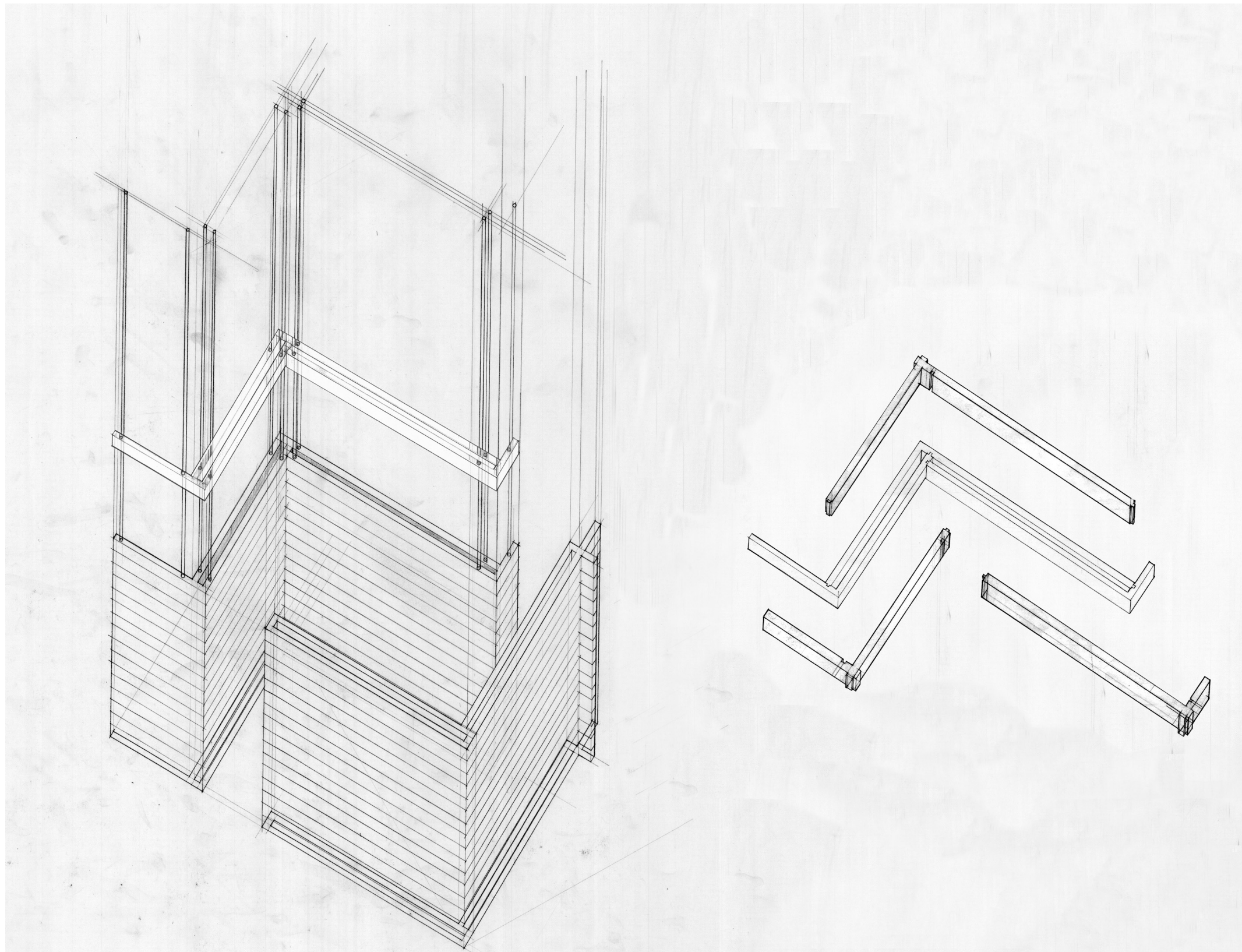

ASSEMBLY DIAGRAM

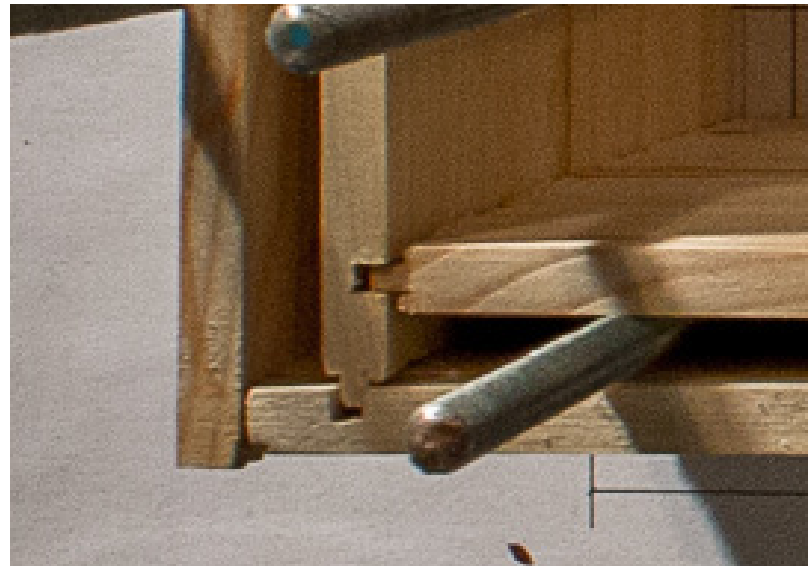
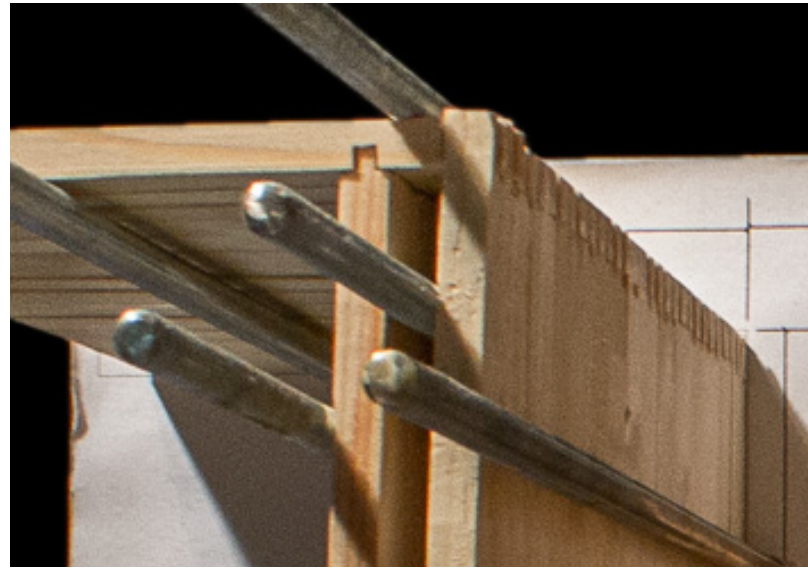

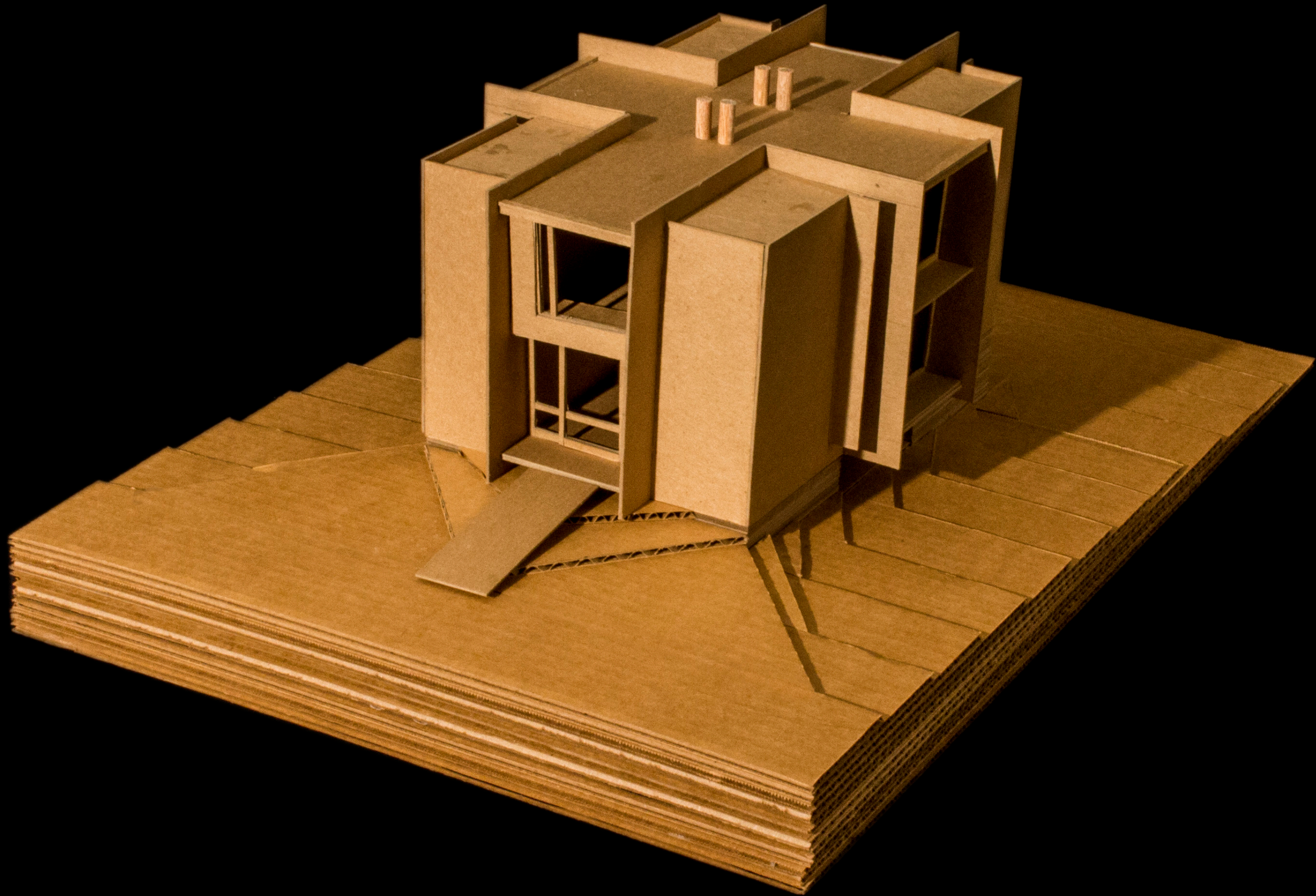

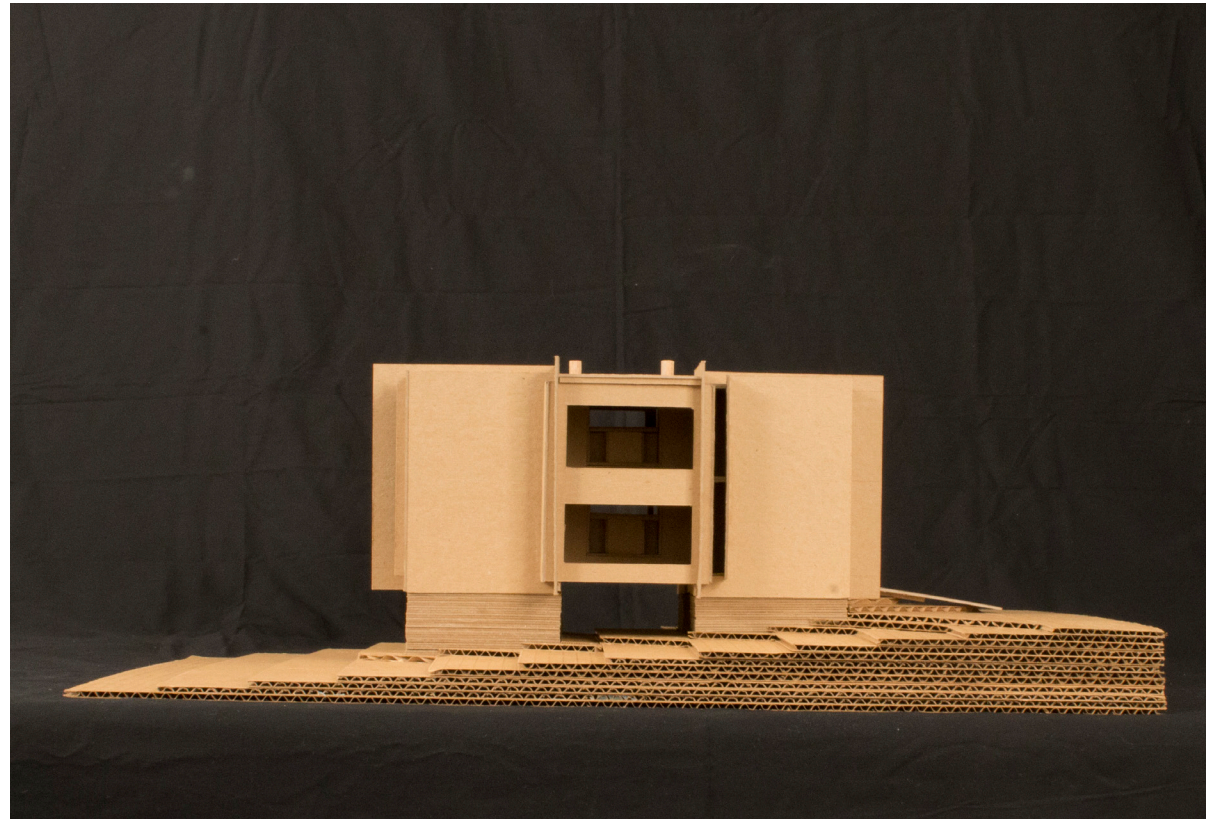

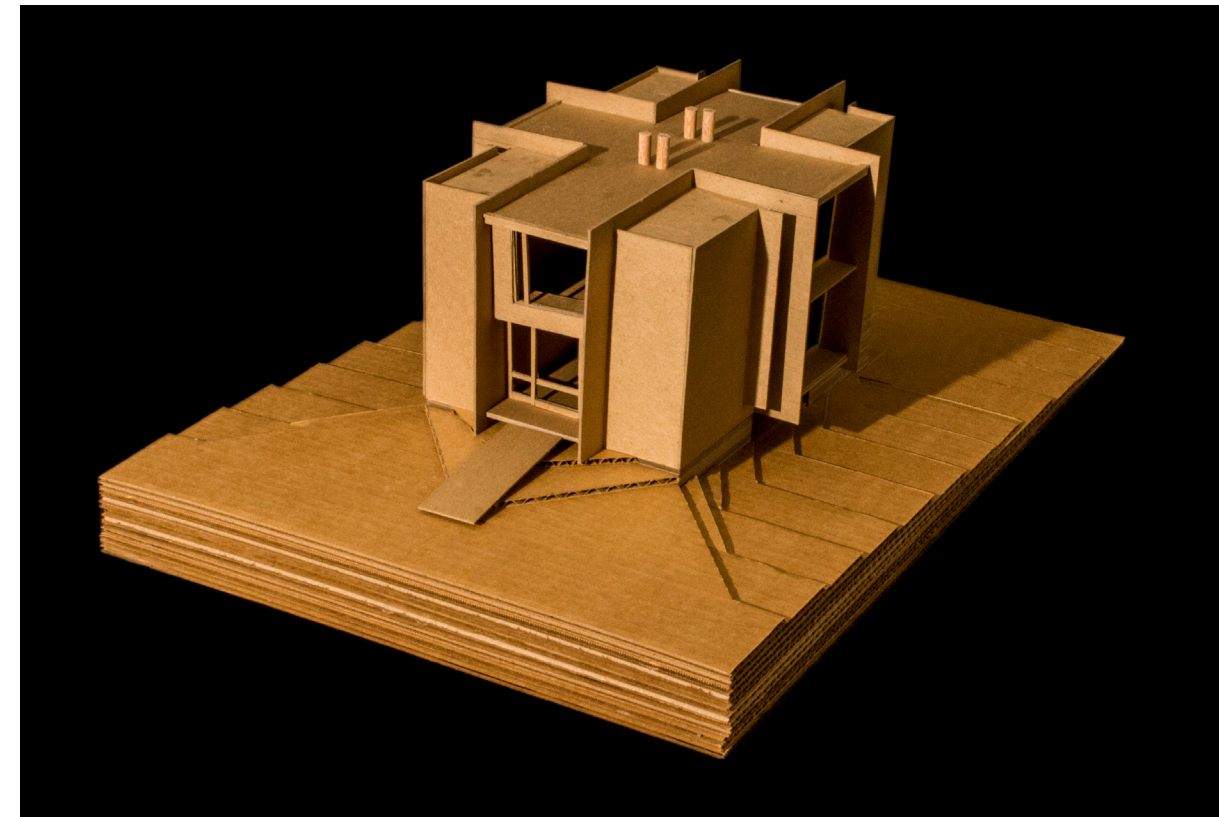
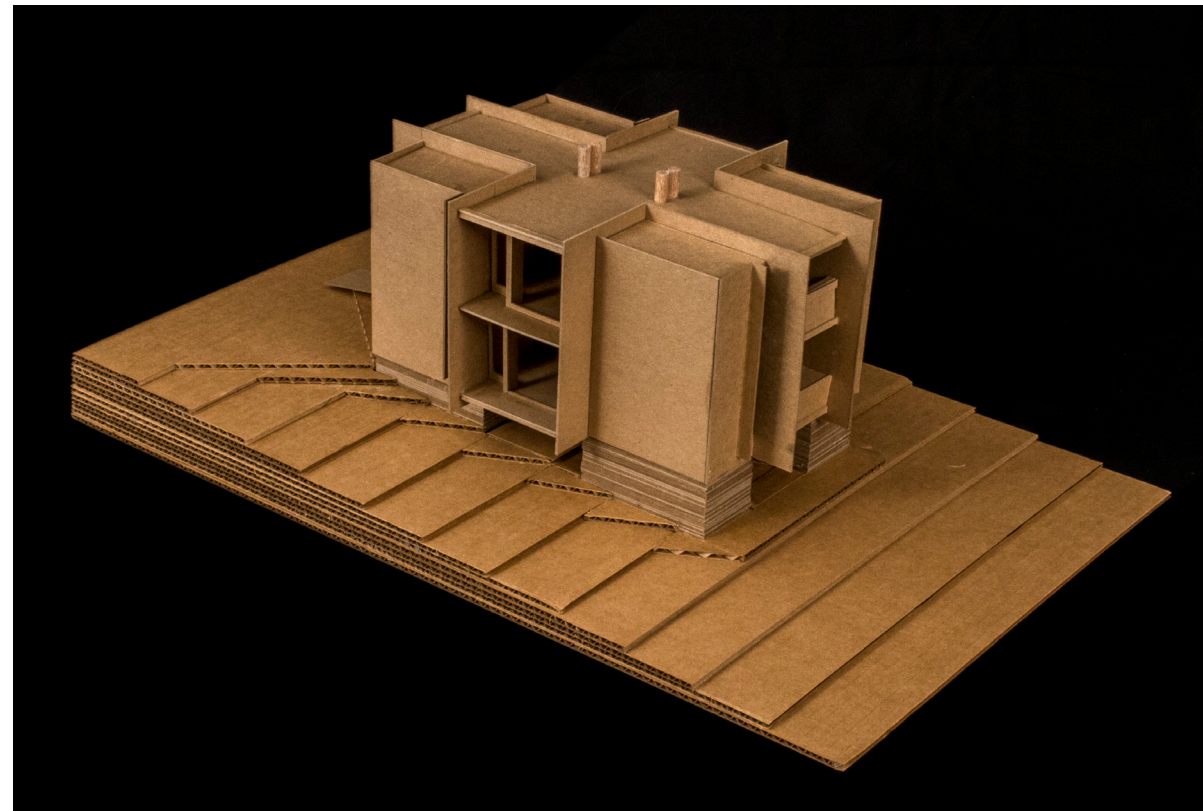

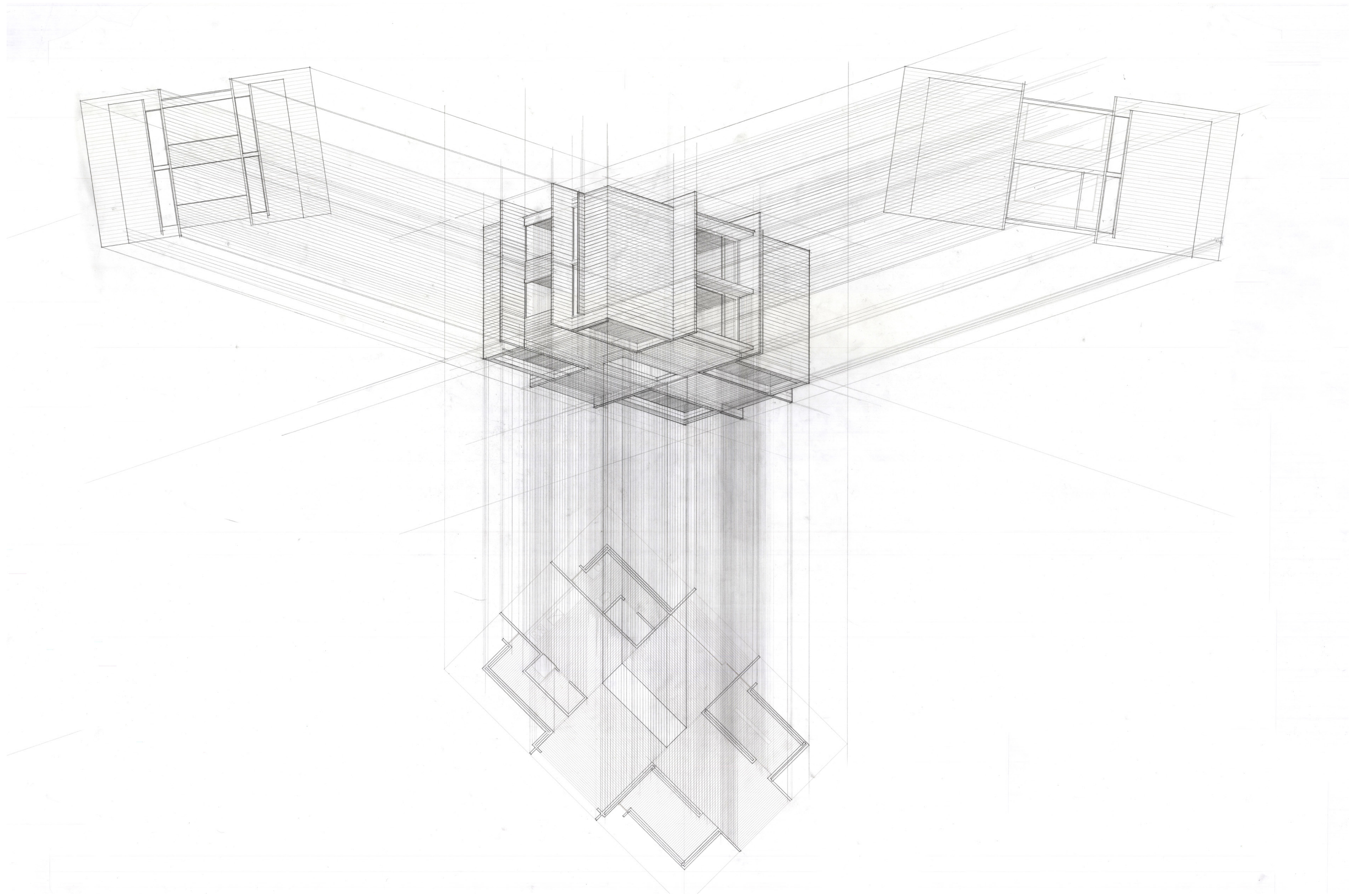

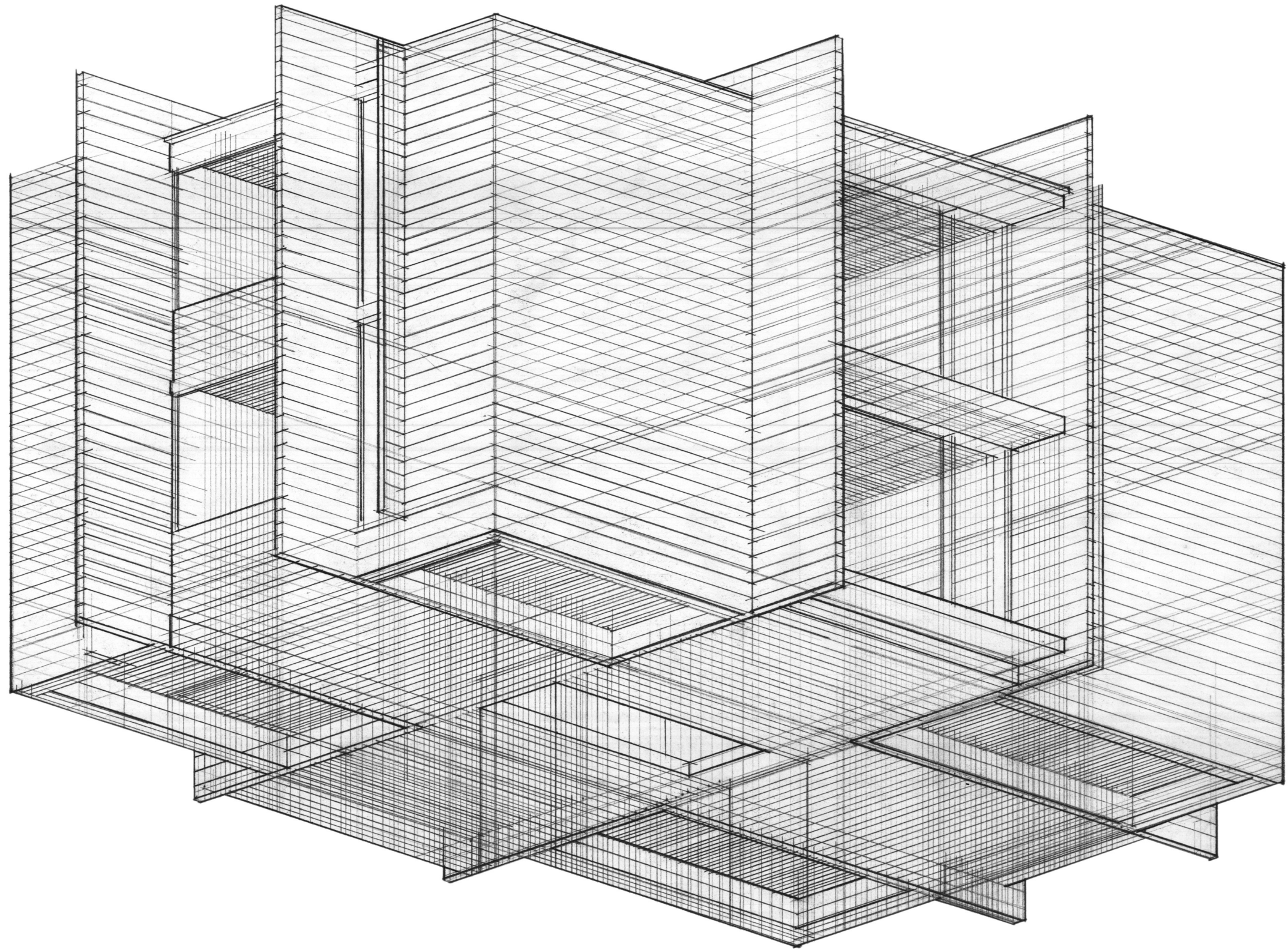

WORM'S EYE VIEW AXONOMETRIC

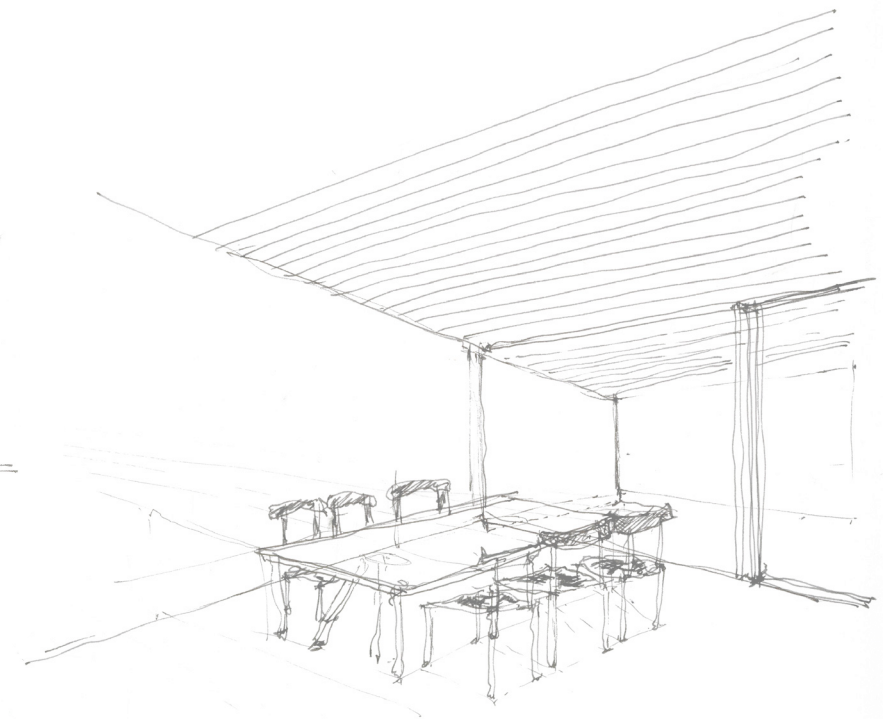
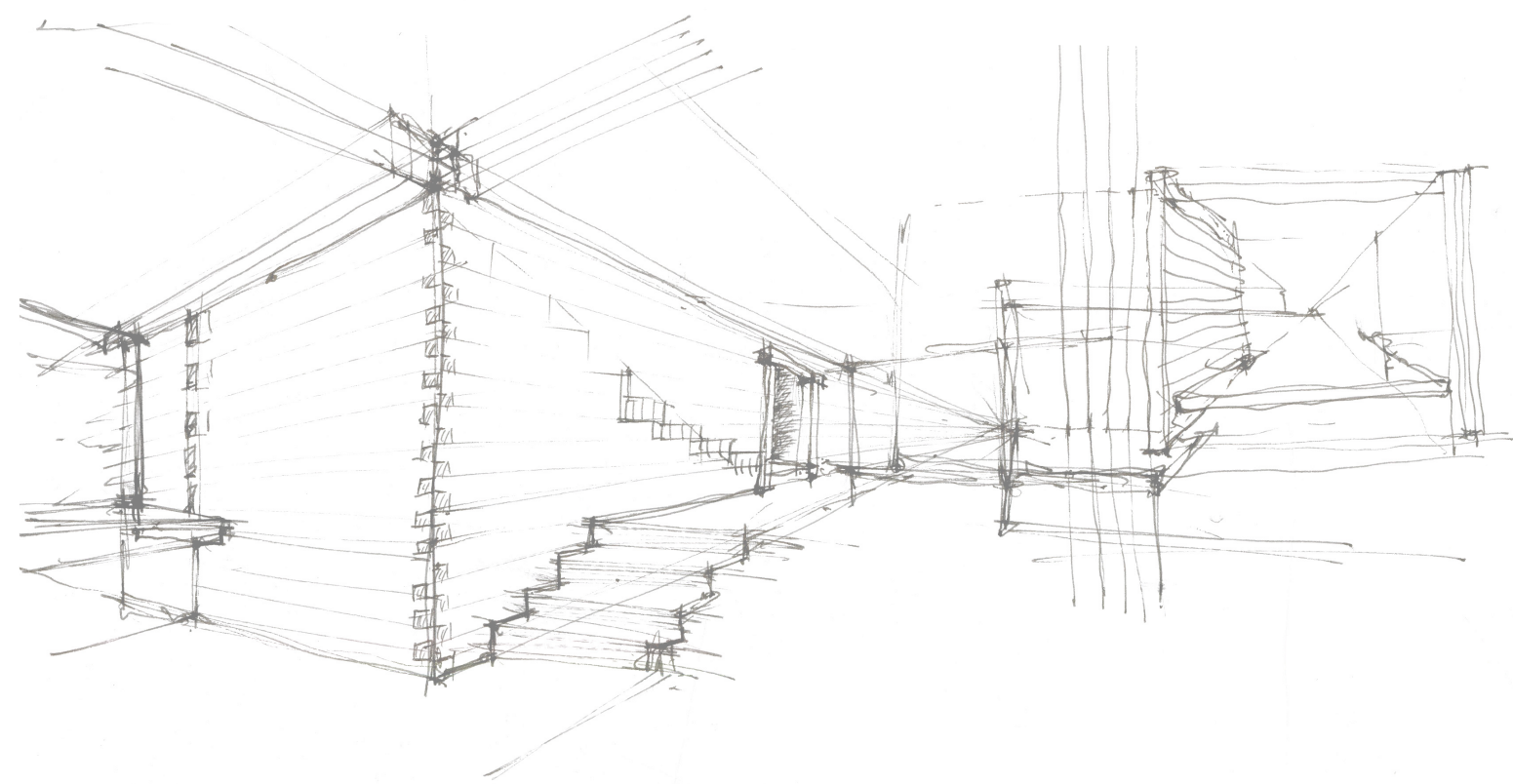
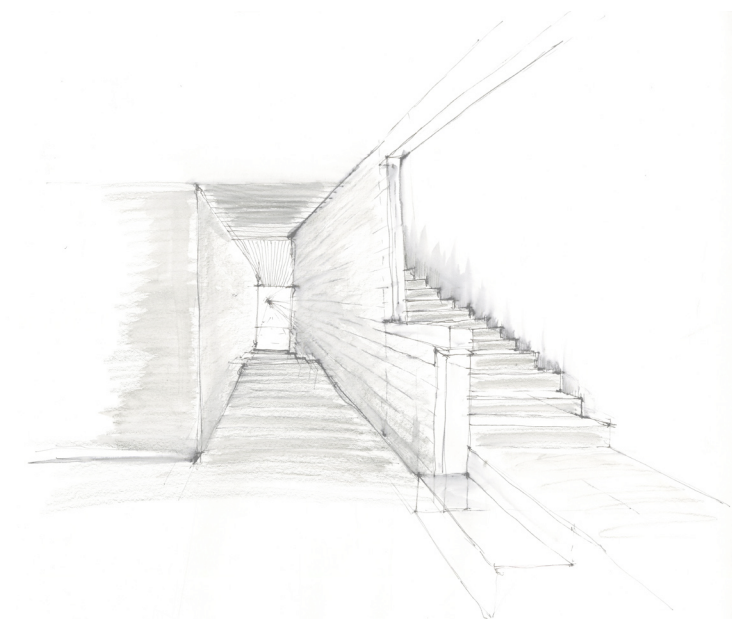
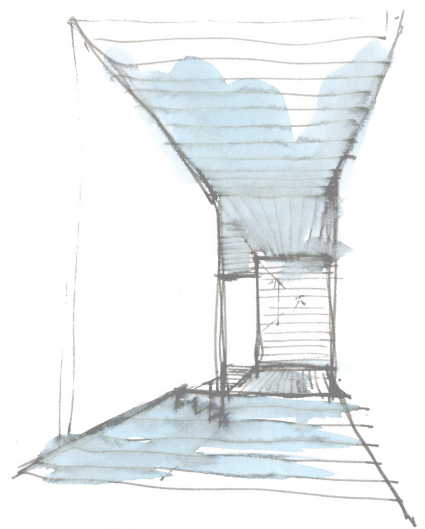
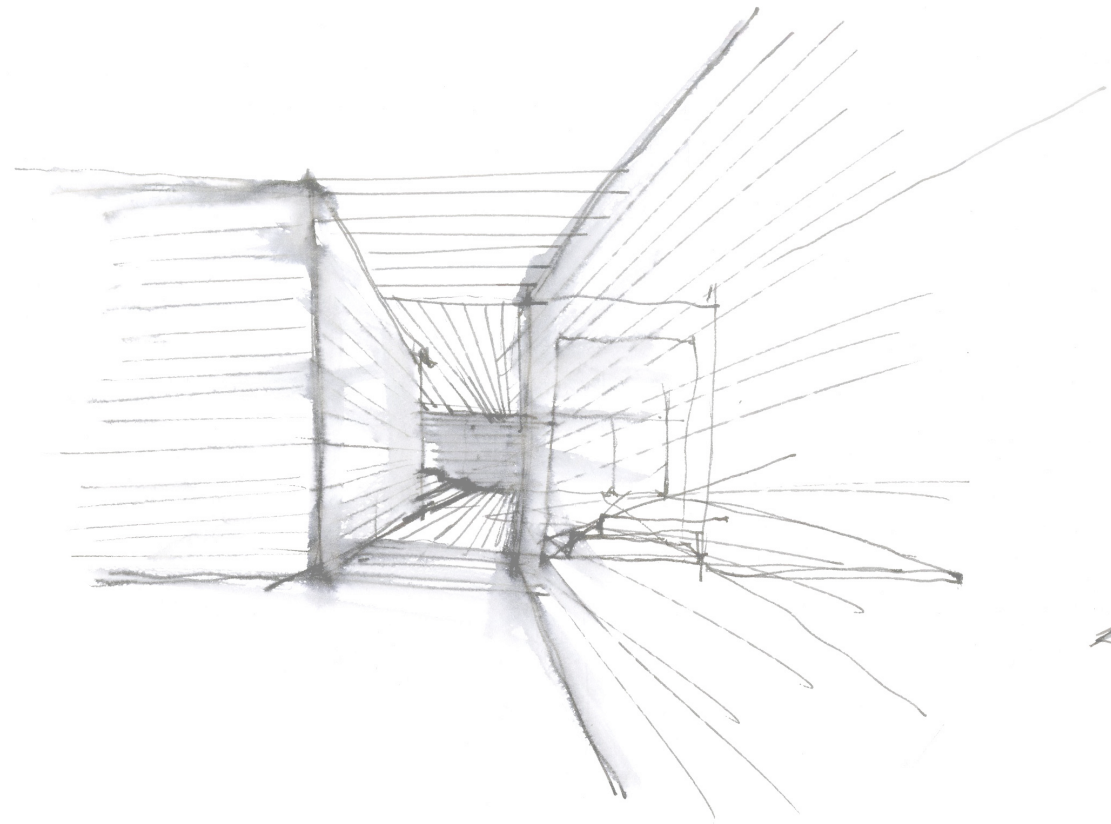

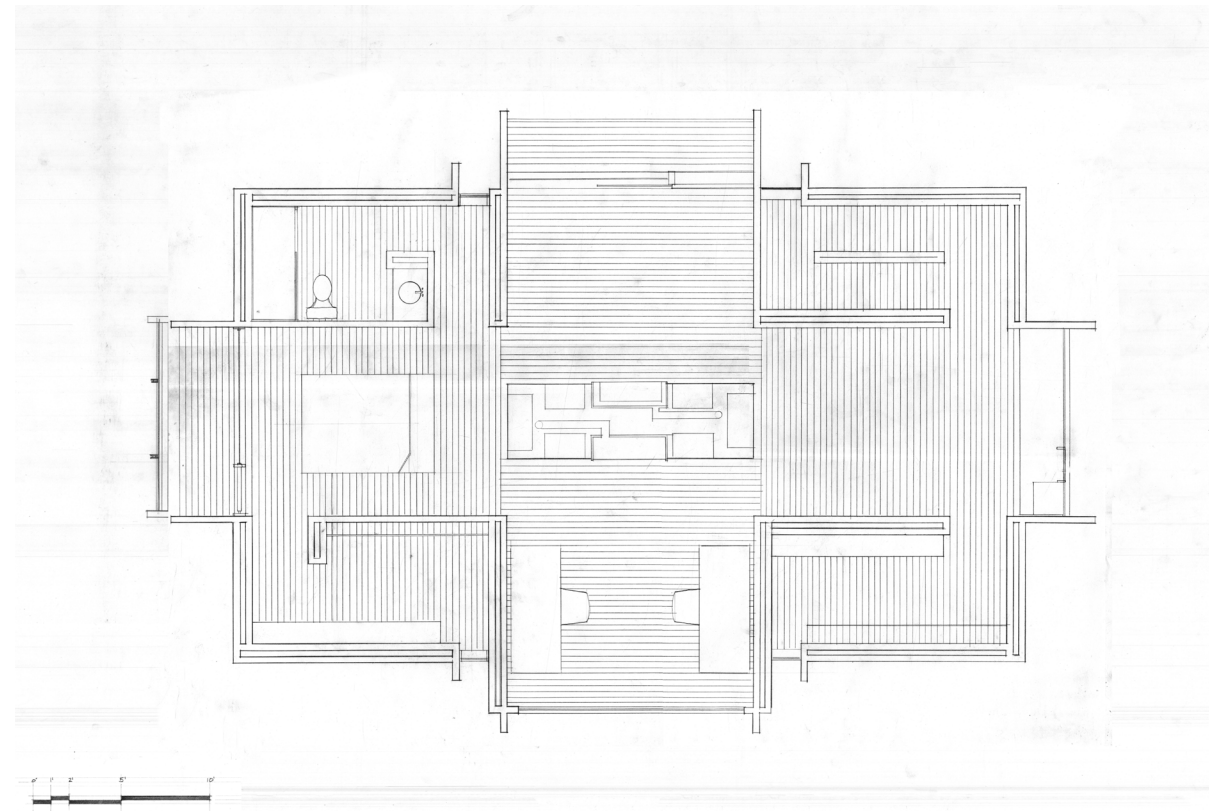
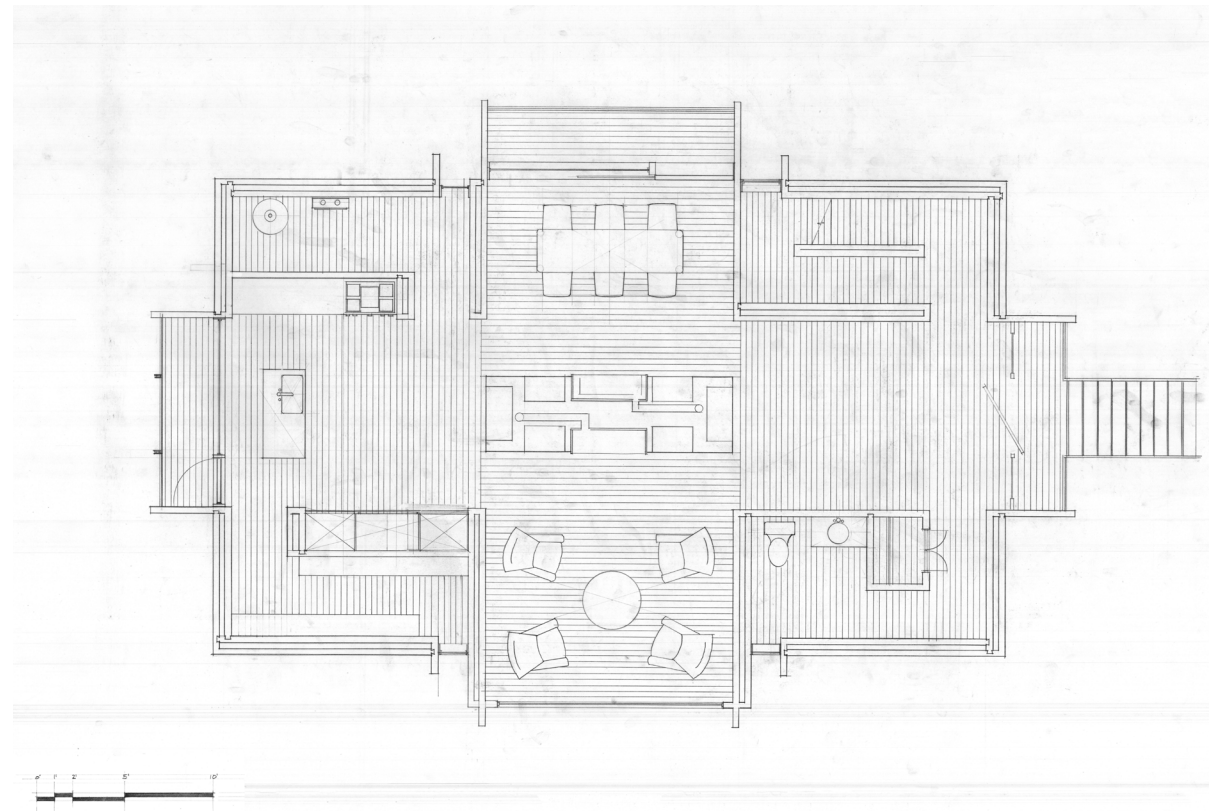

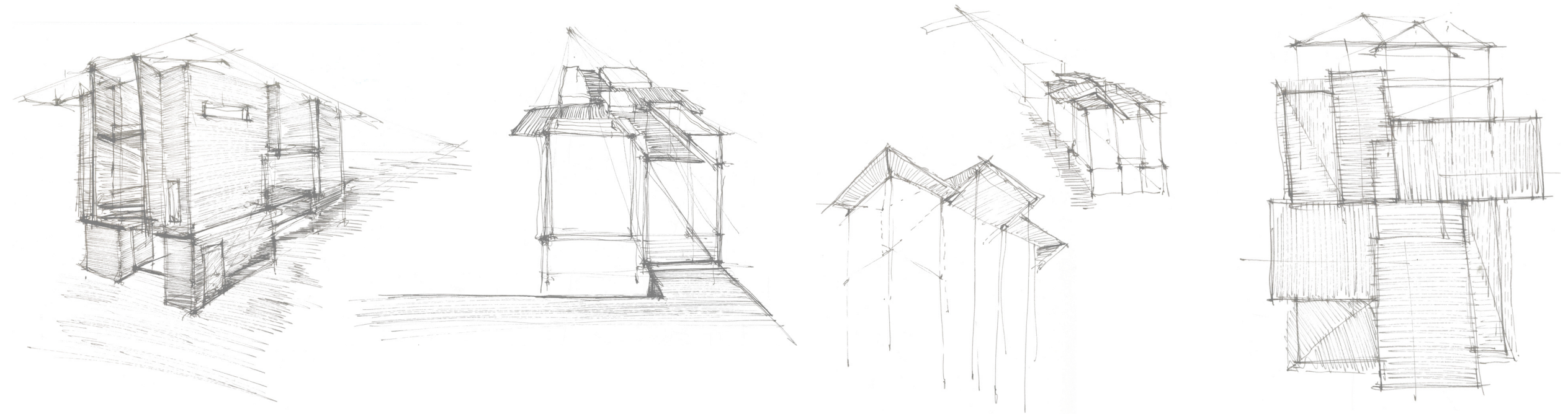
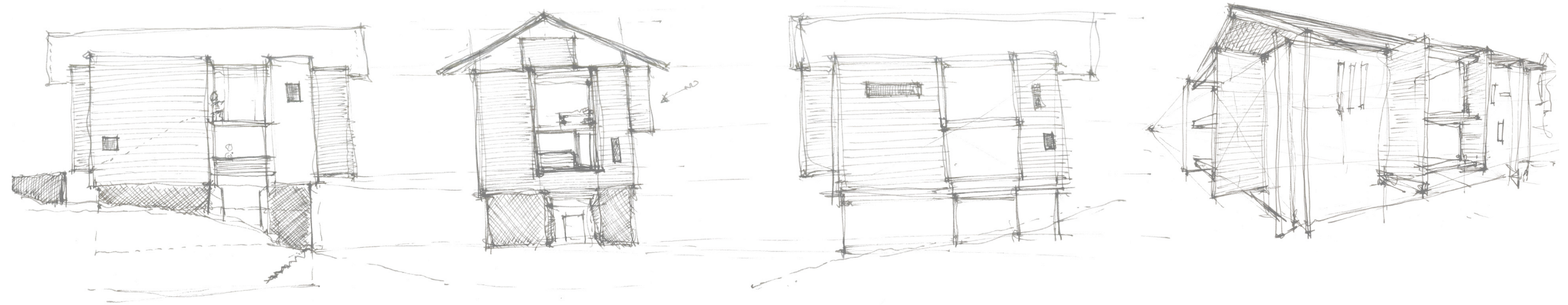

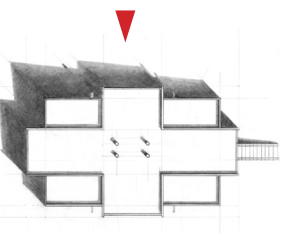
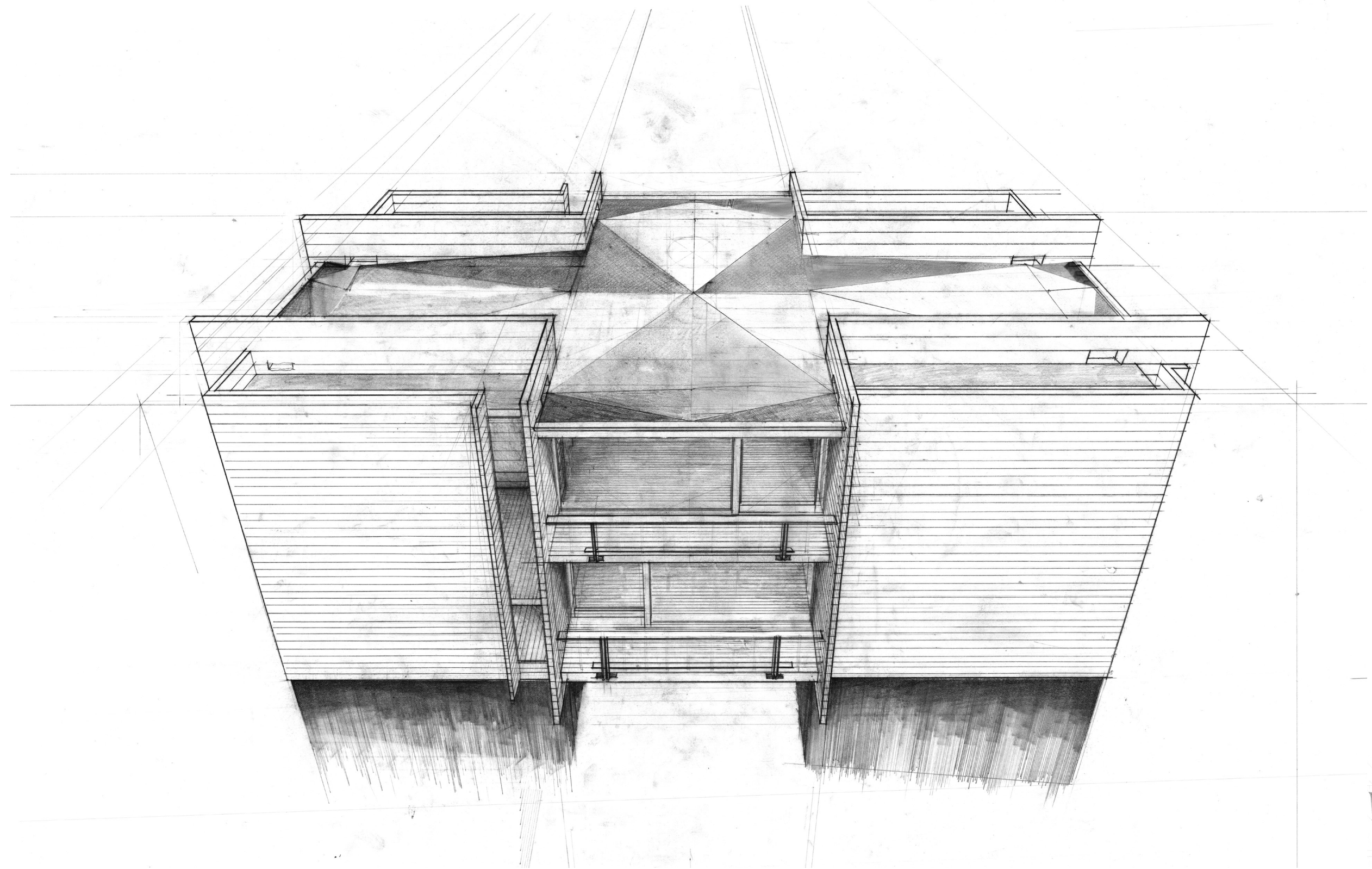

ELEVATION PERSPECTIVE

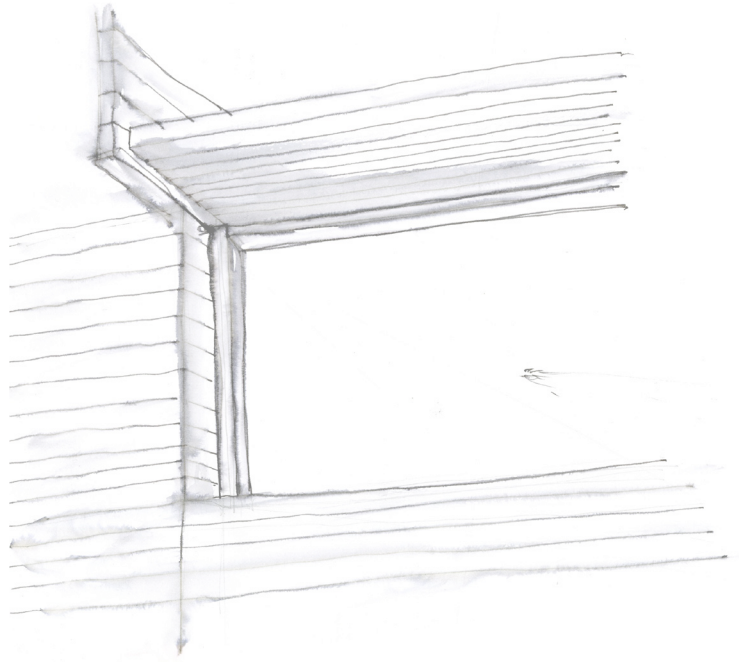

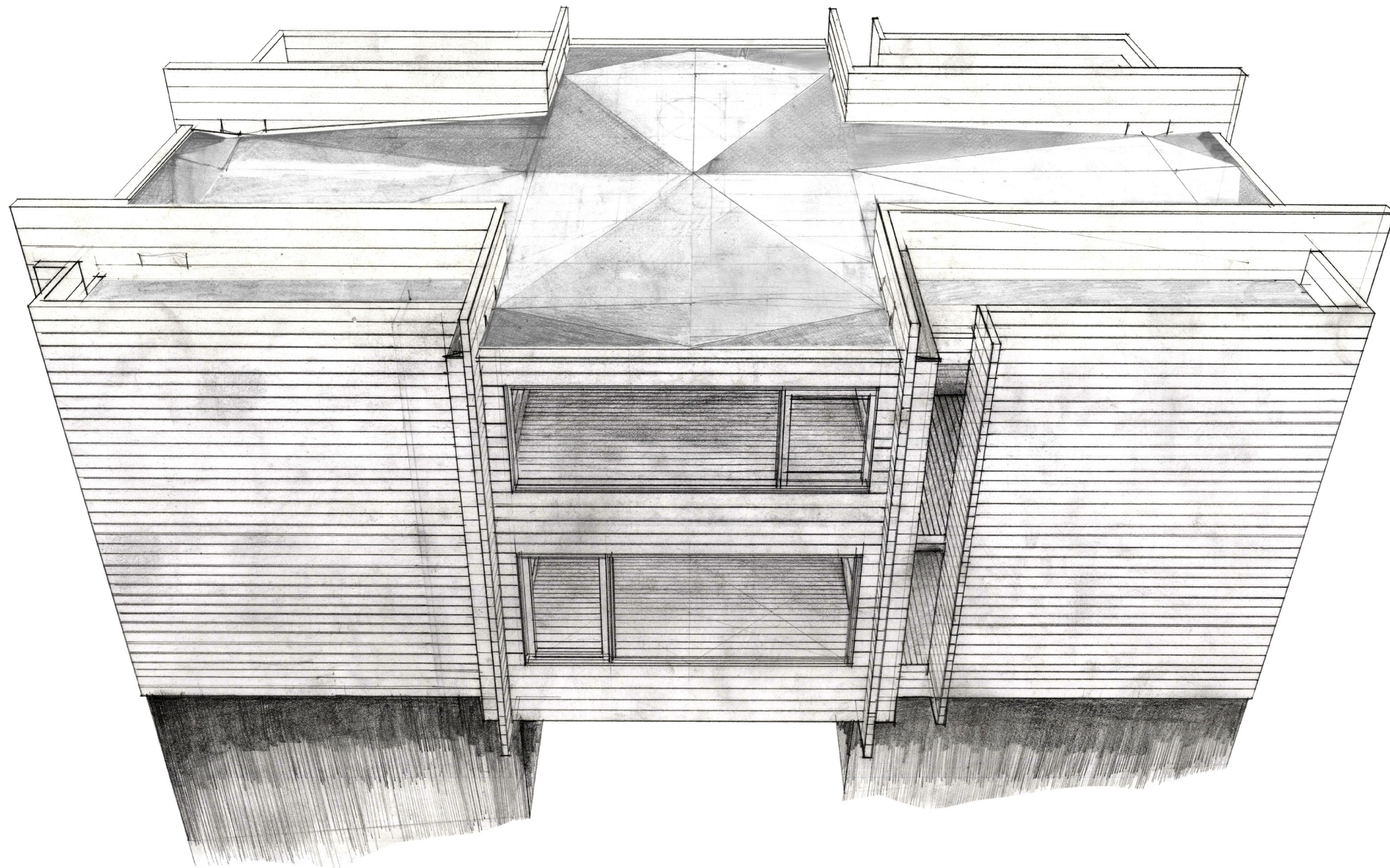

ELEVATION PERSPECTIVE

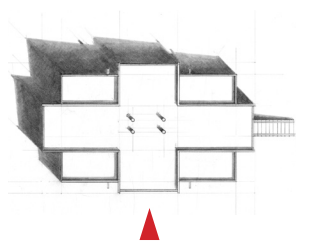

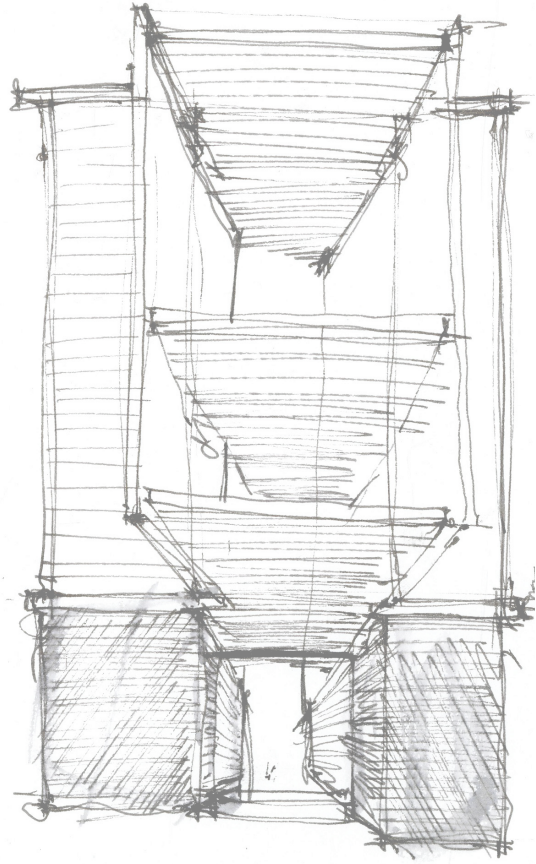

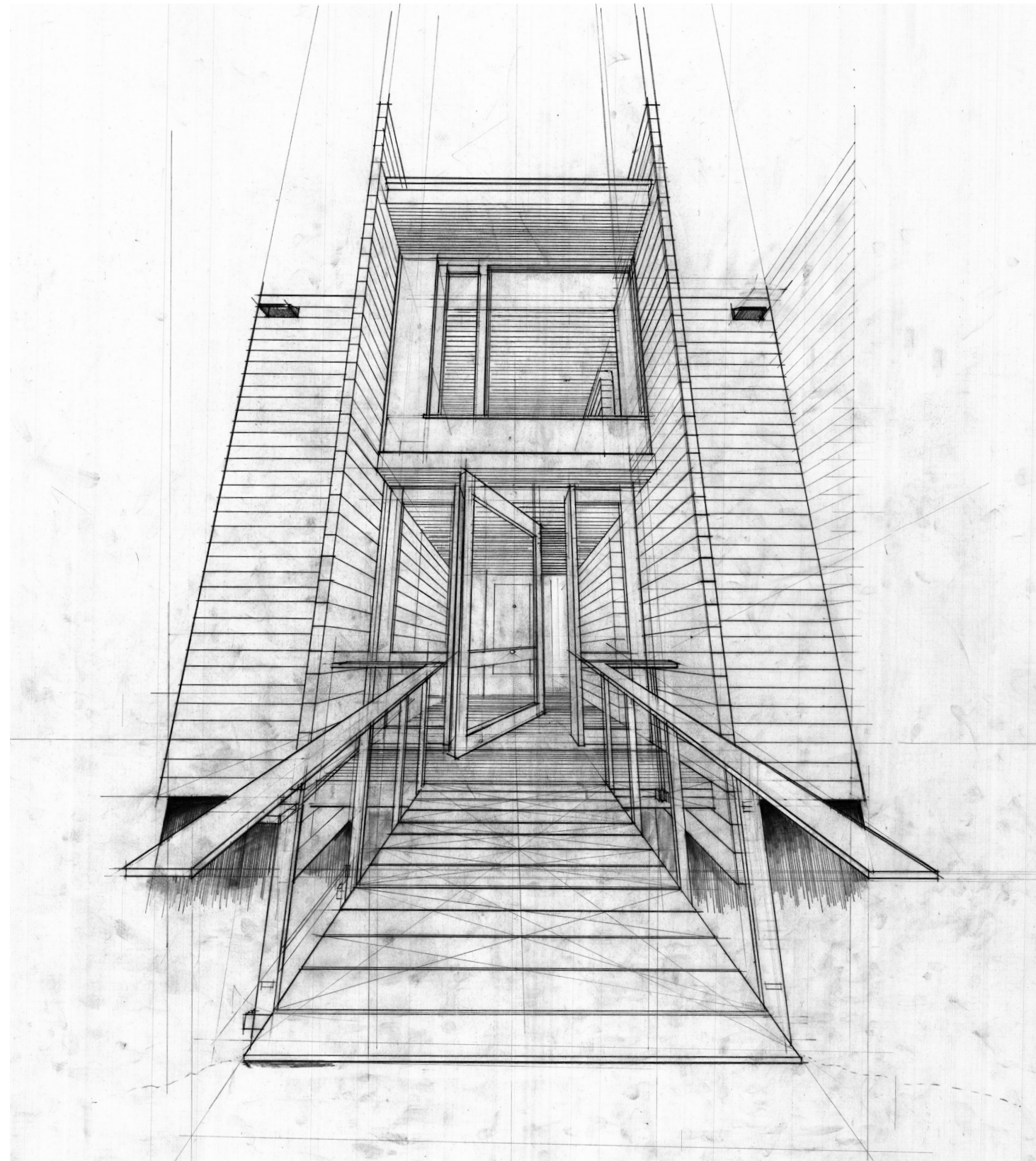

ELEVATION PERSPECTIVE

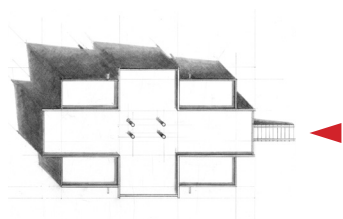

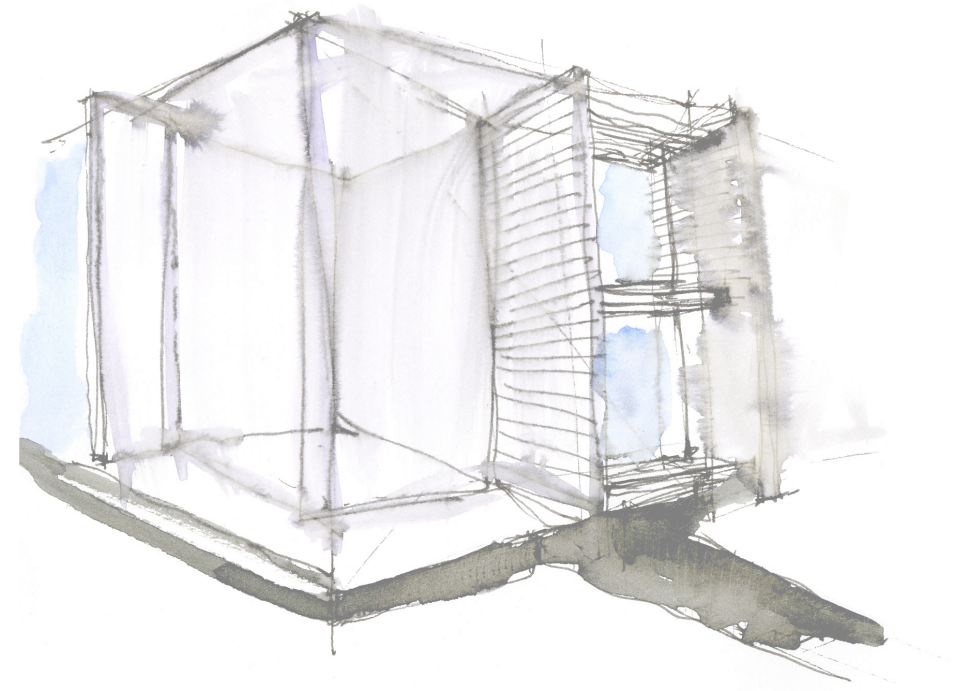

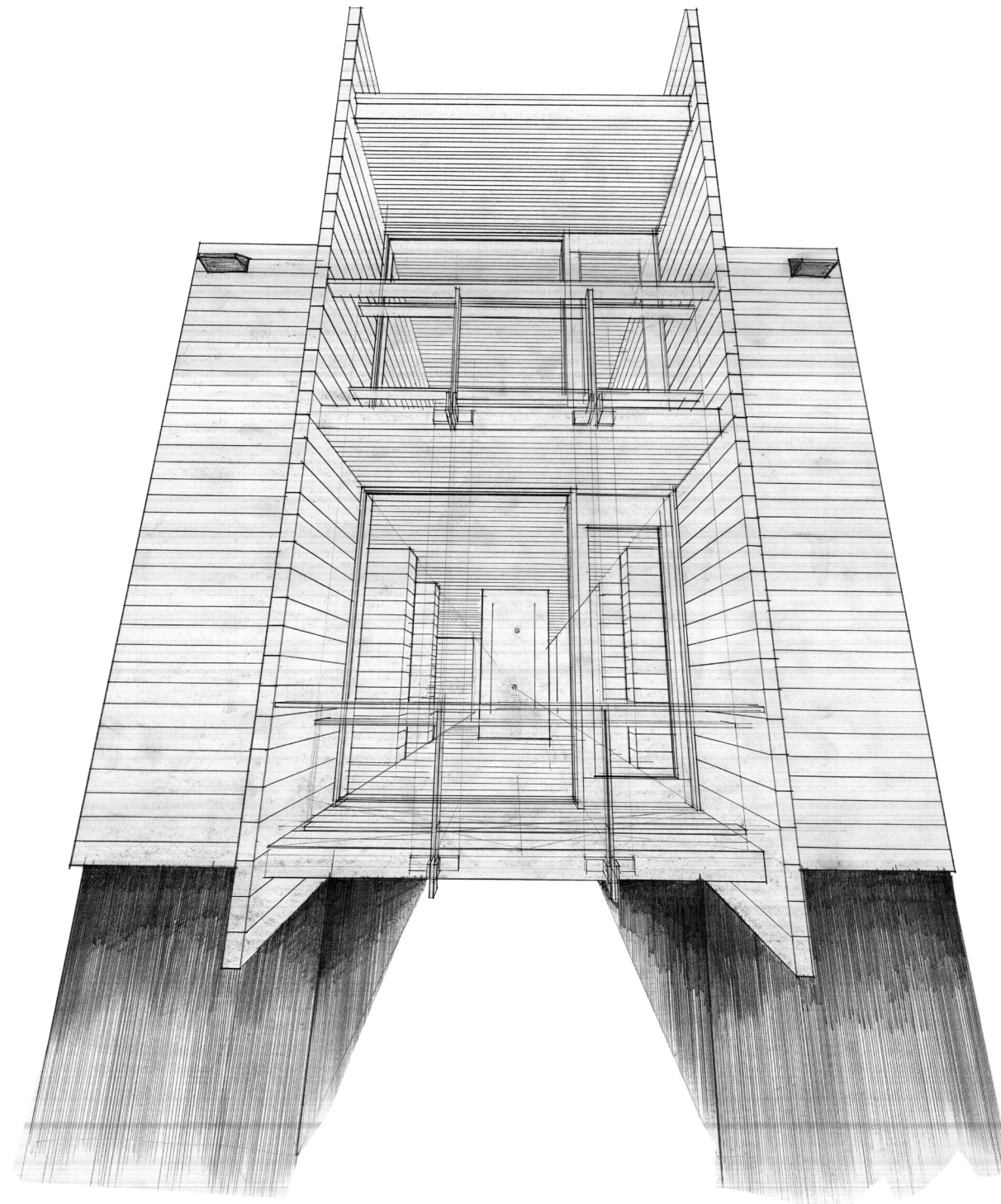

ELEVATION PERSPECTIVE

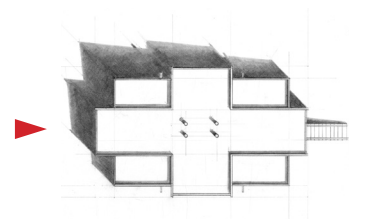

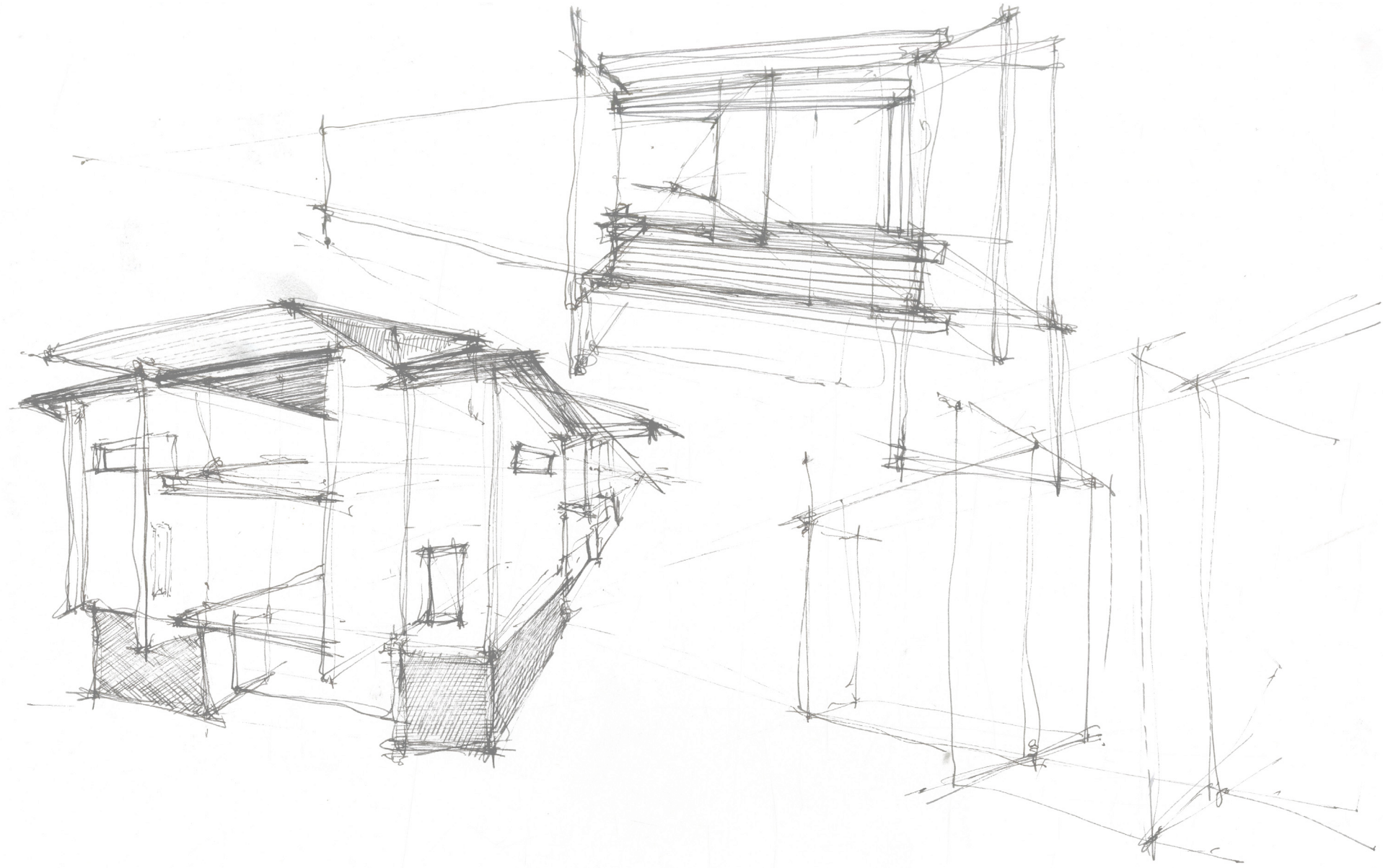

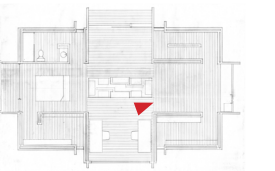
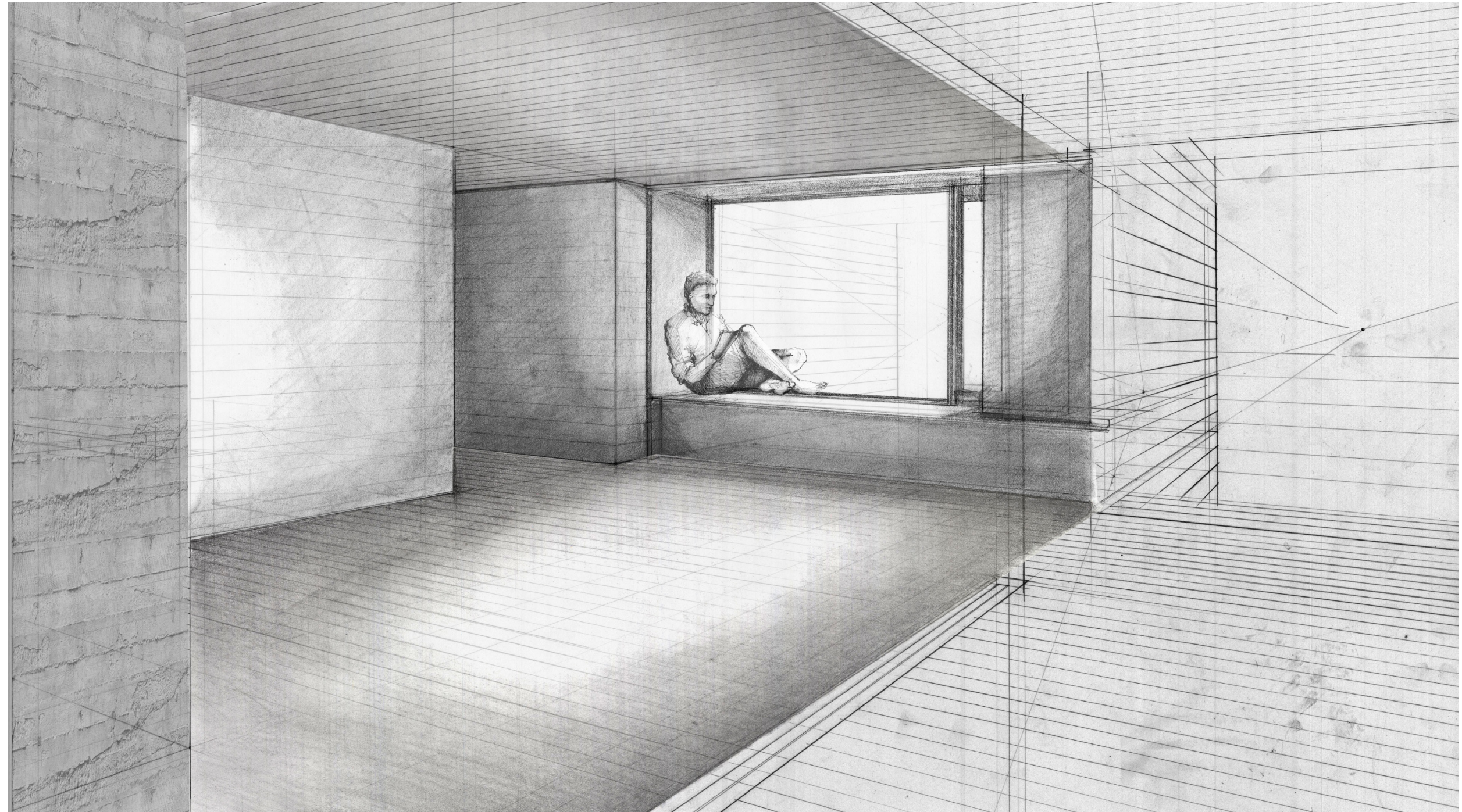

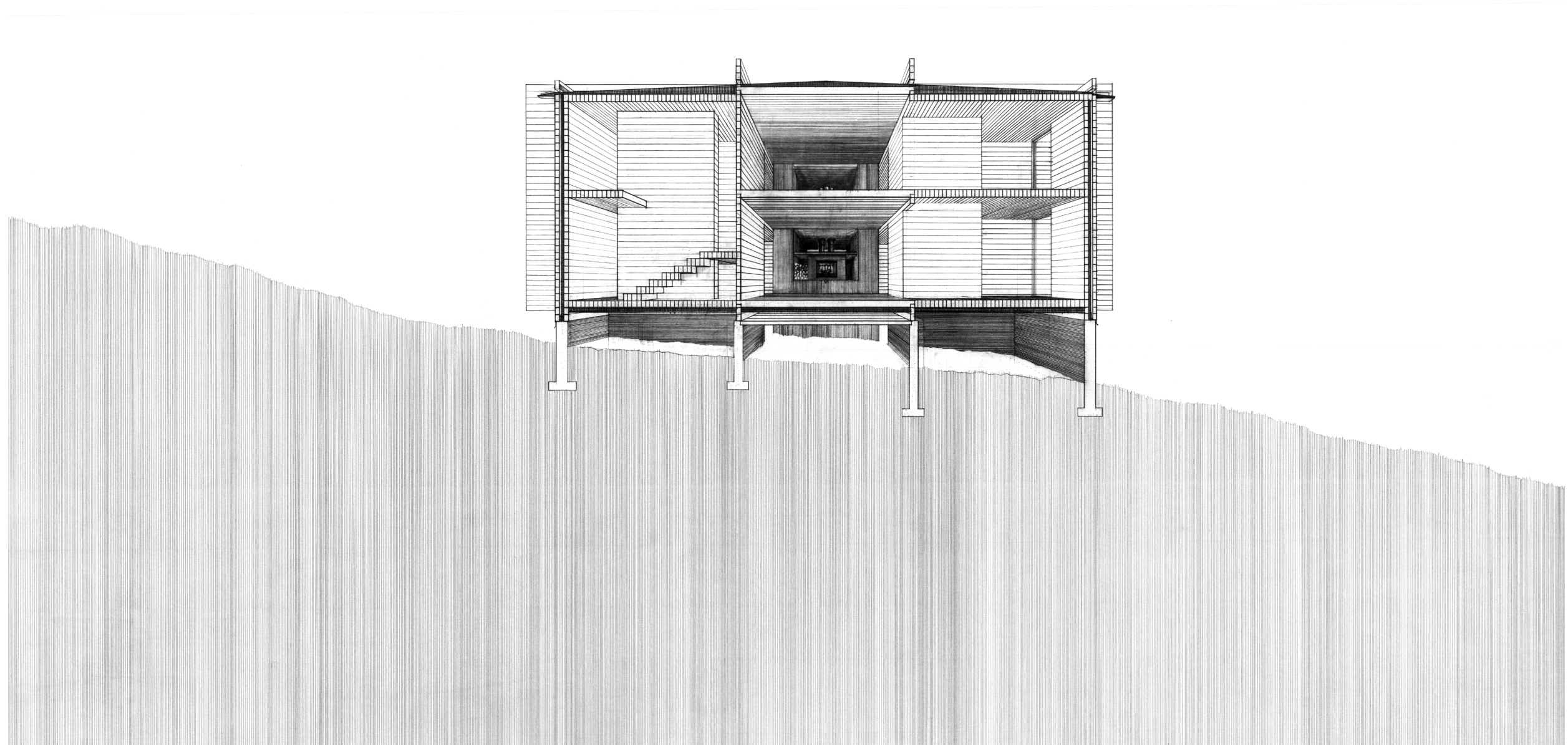

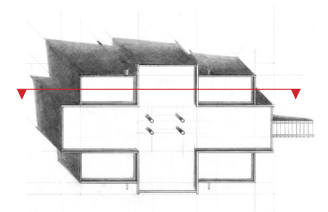
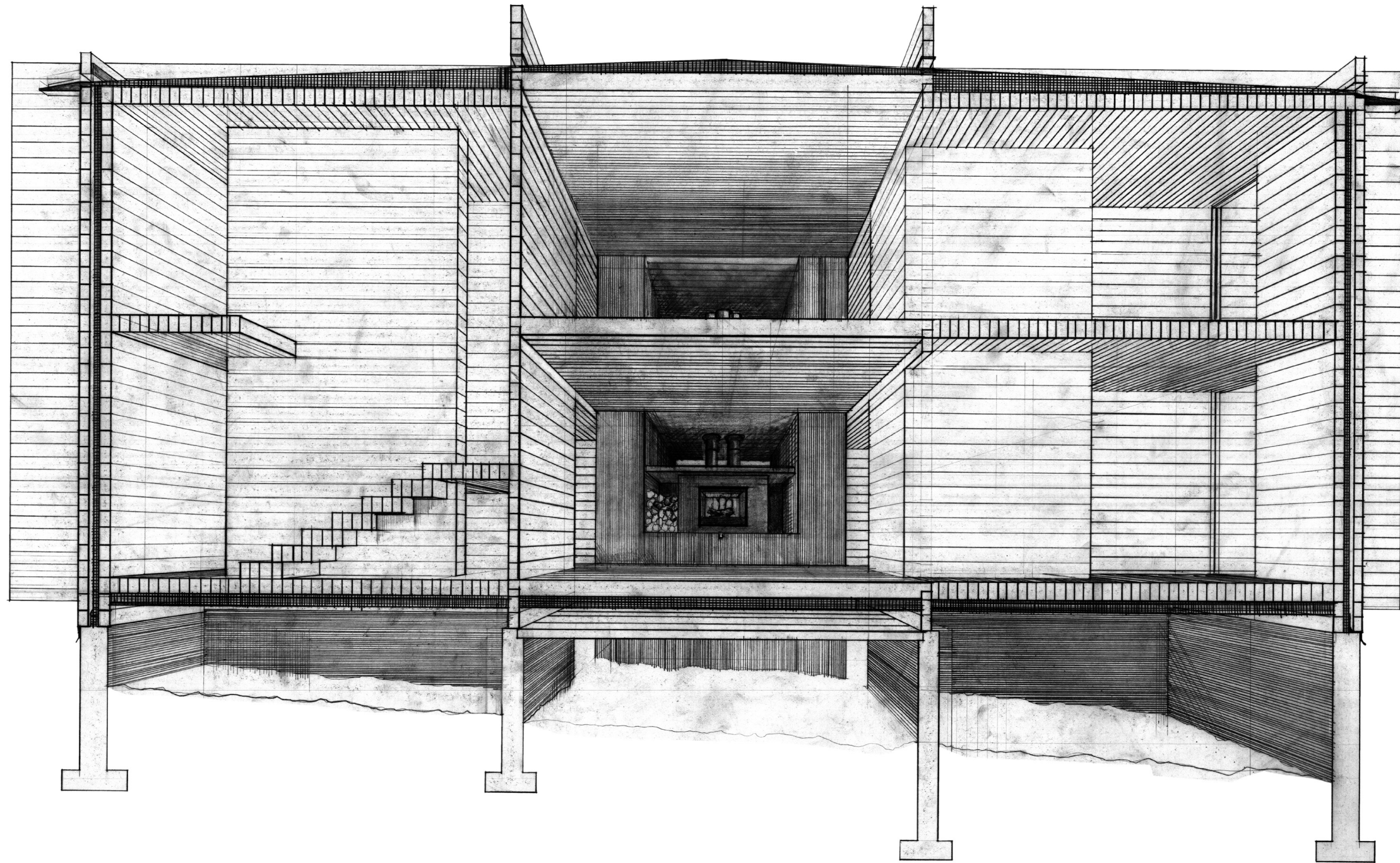

SECTION PERSPECTIVE

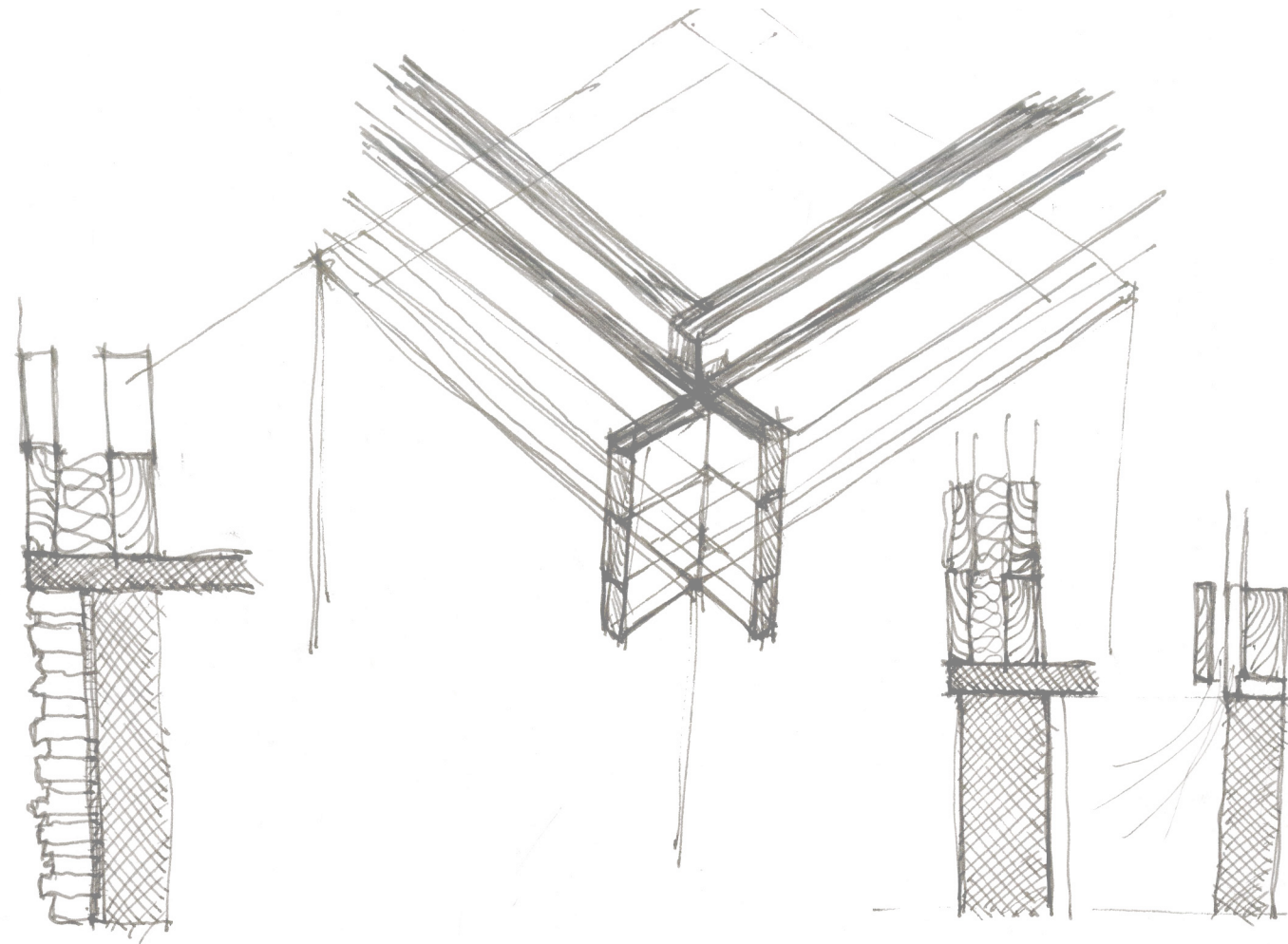

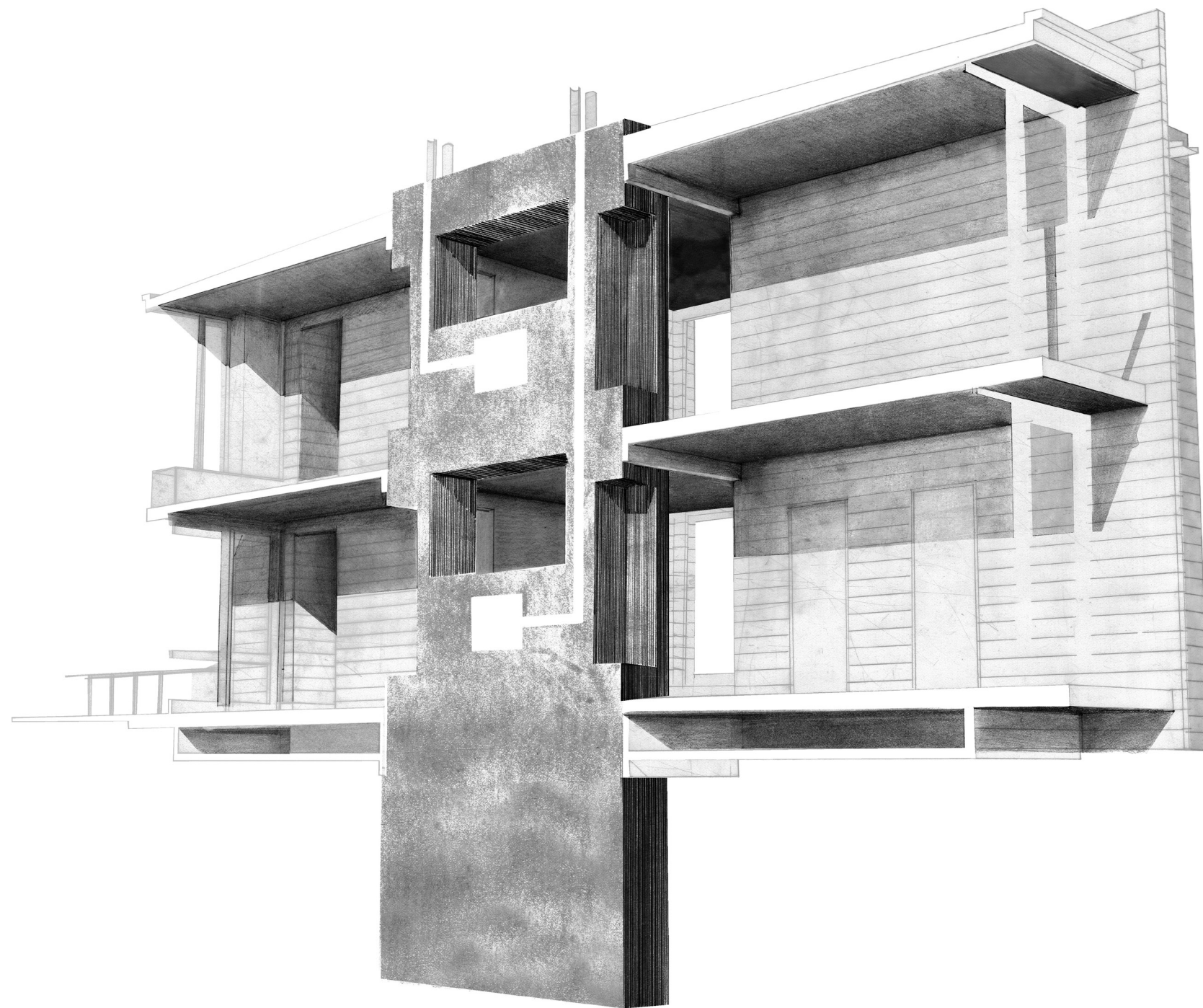

SECTION PERSPECTIVE

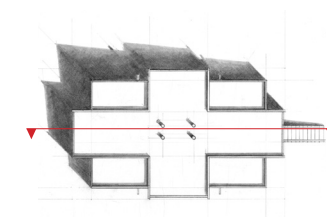



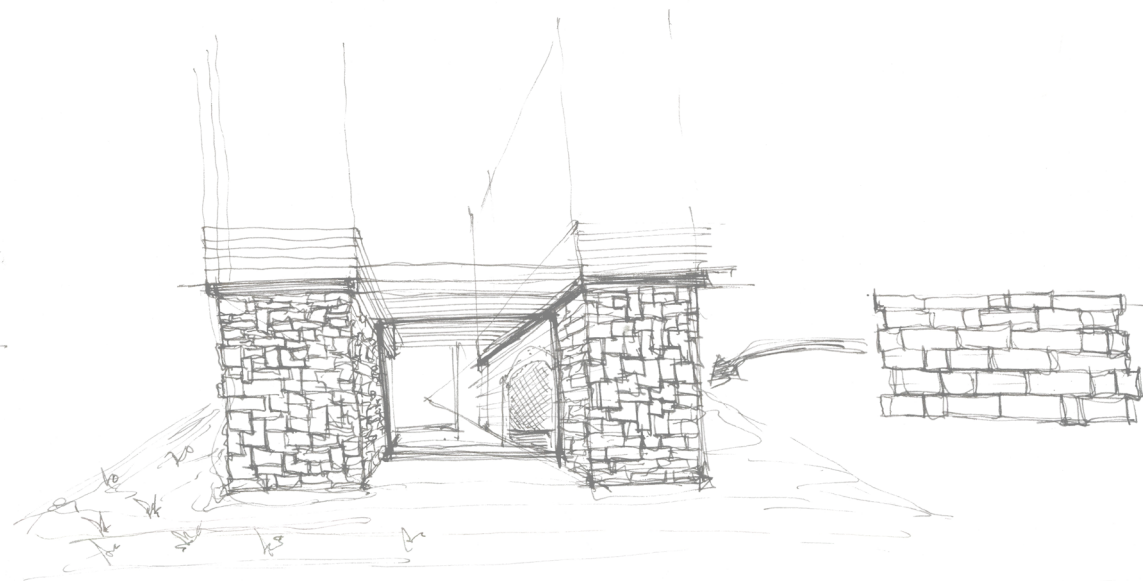
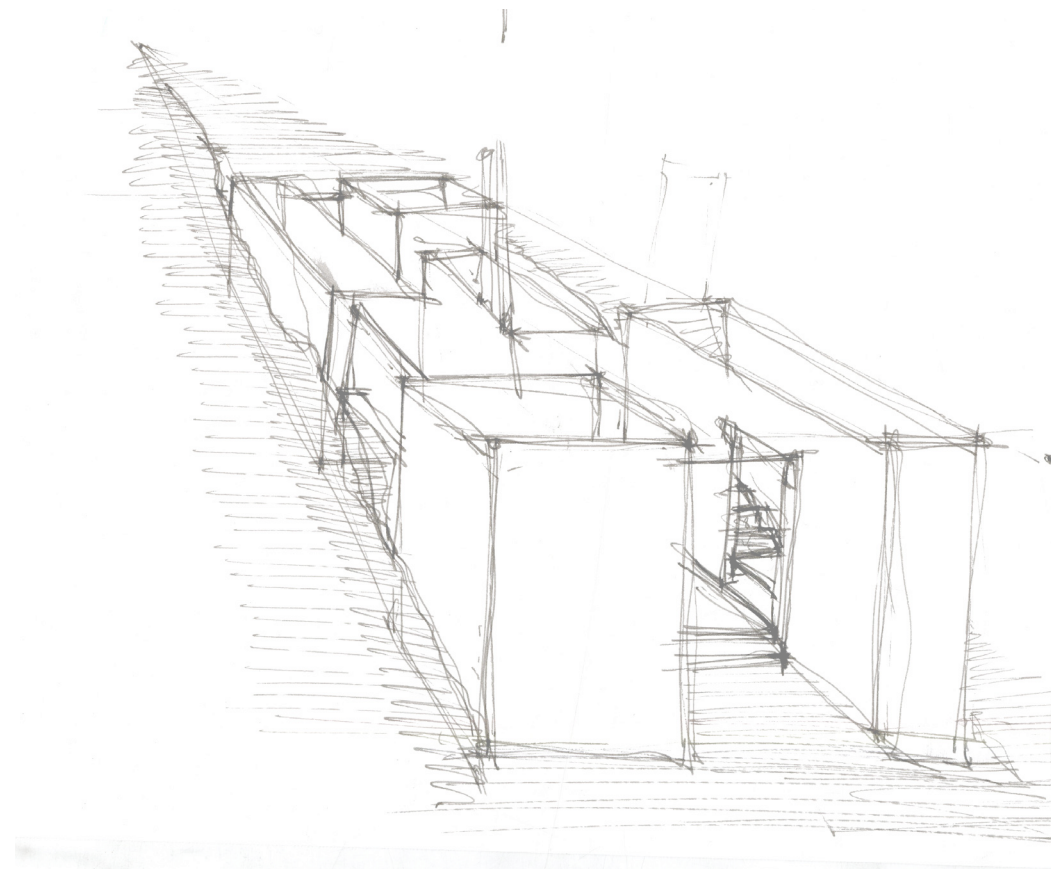

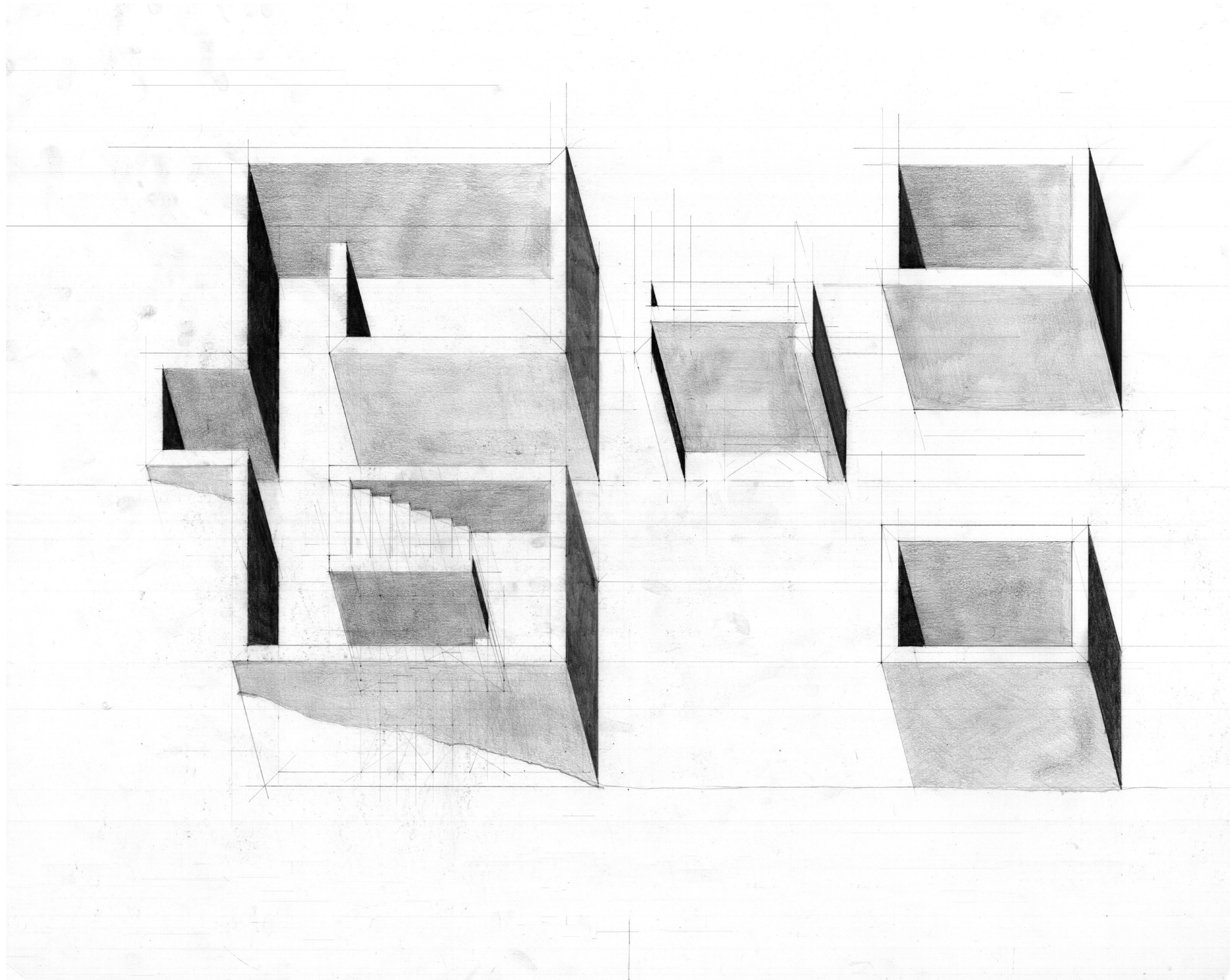



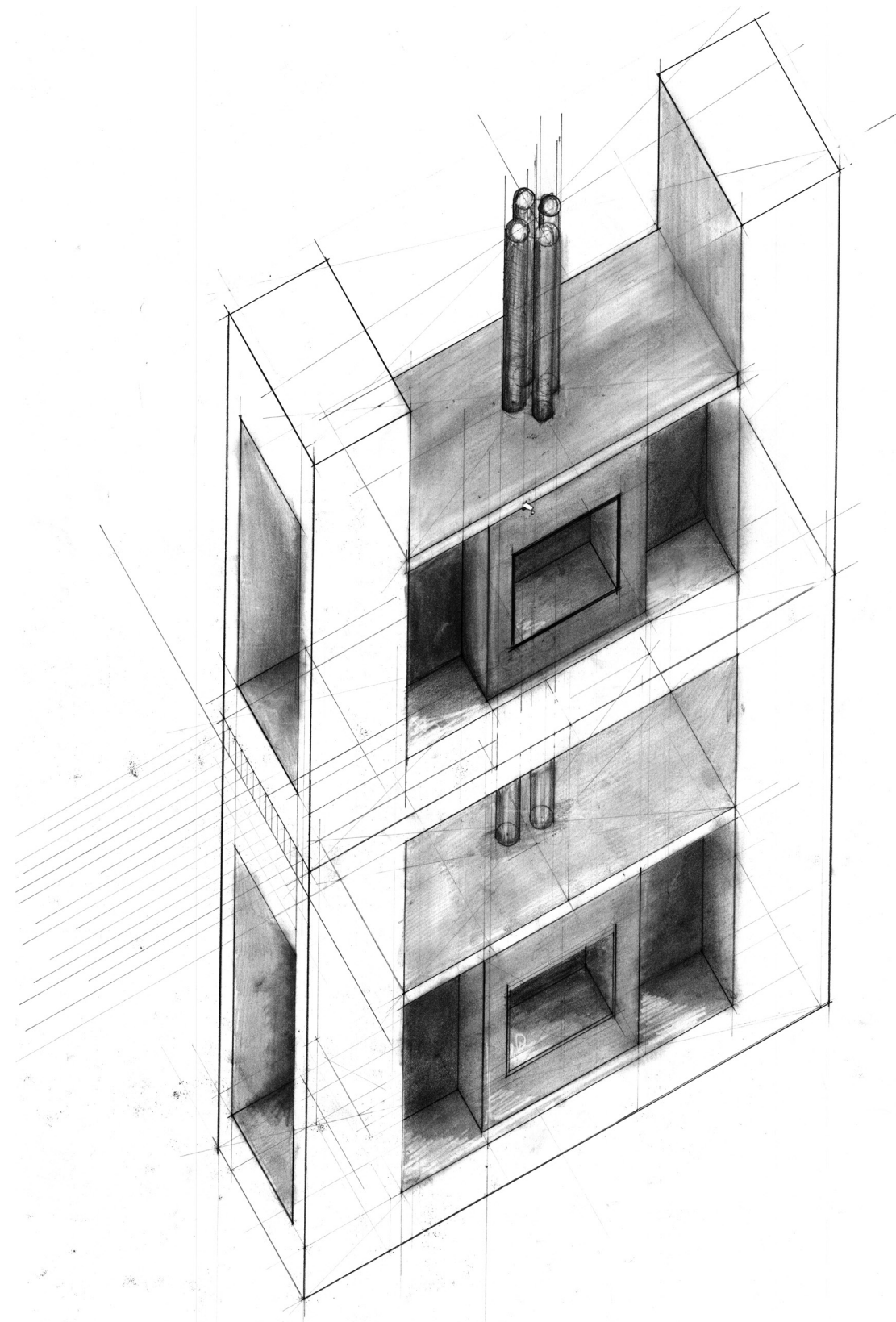

CENTRAL CHIMNEY STACK PLAN OBLIQUE



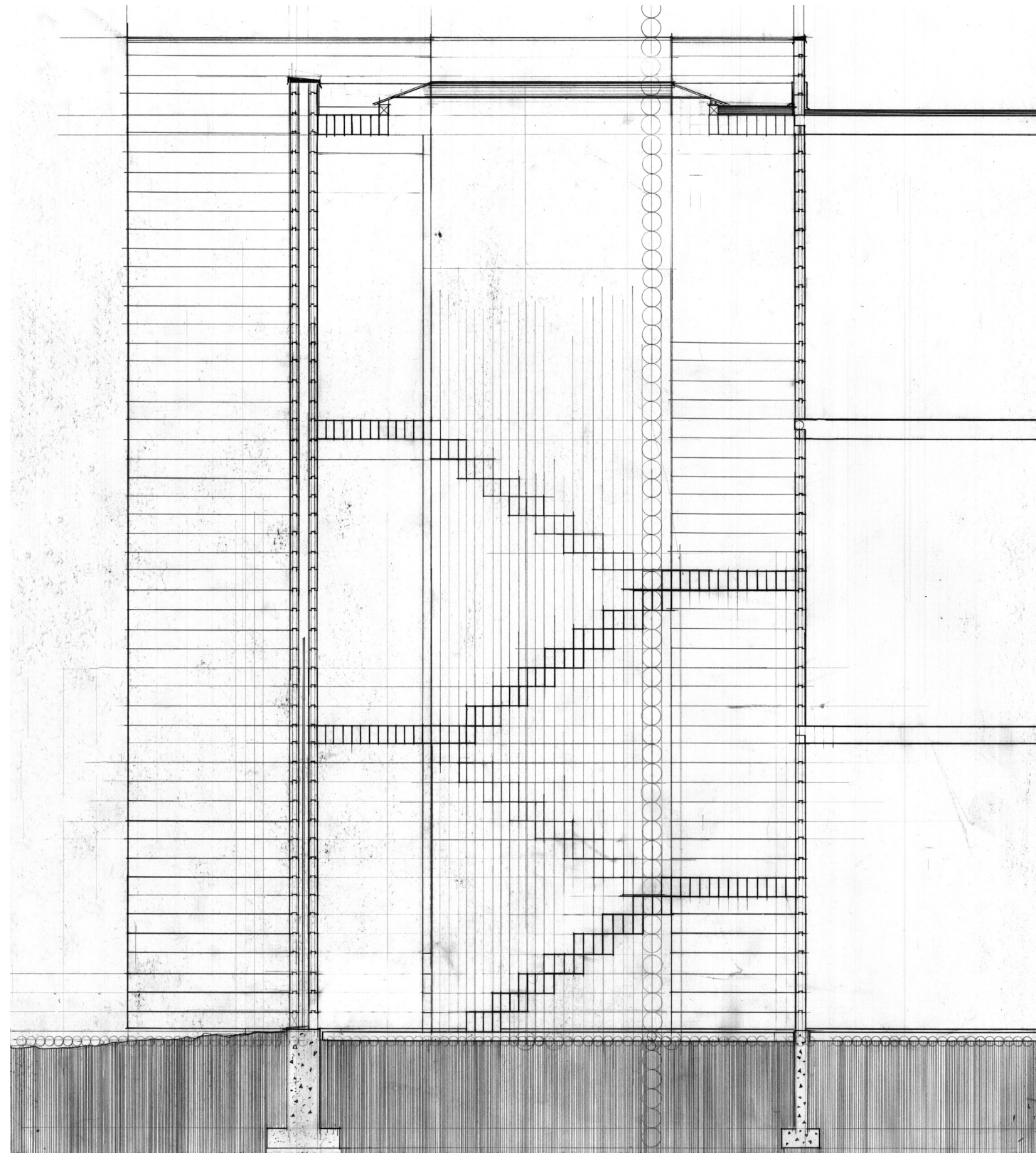

EARLY STAIR TOWER SECTION

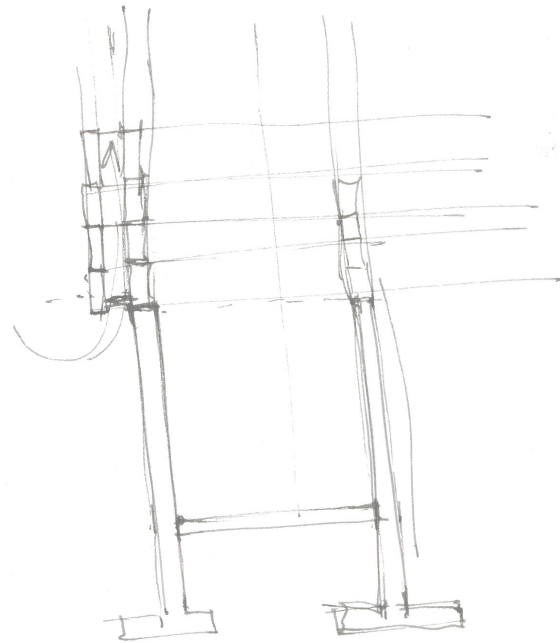
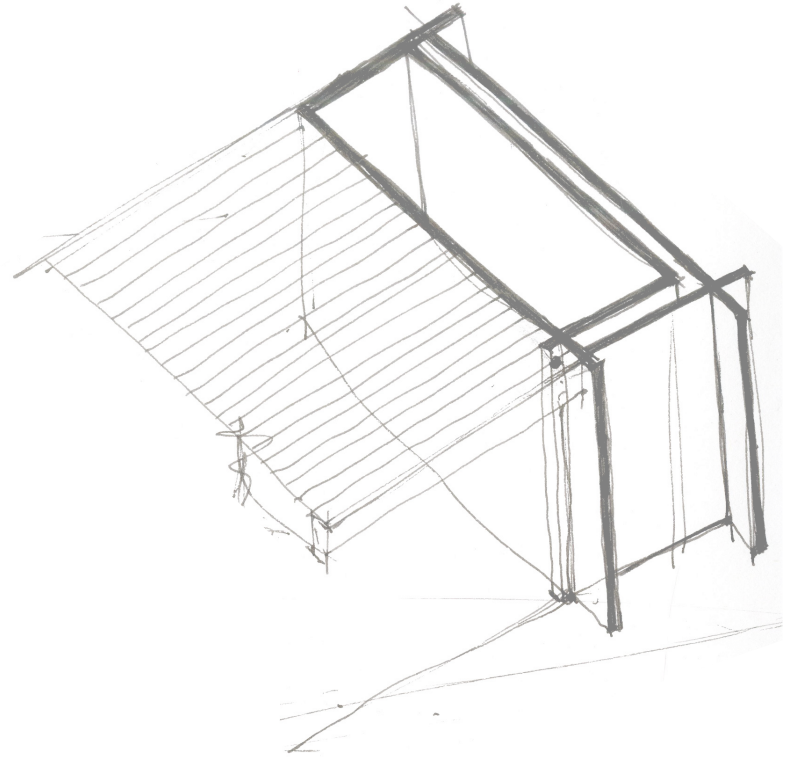
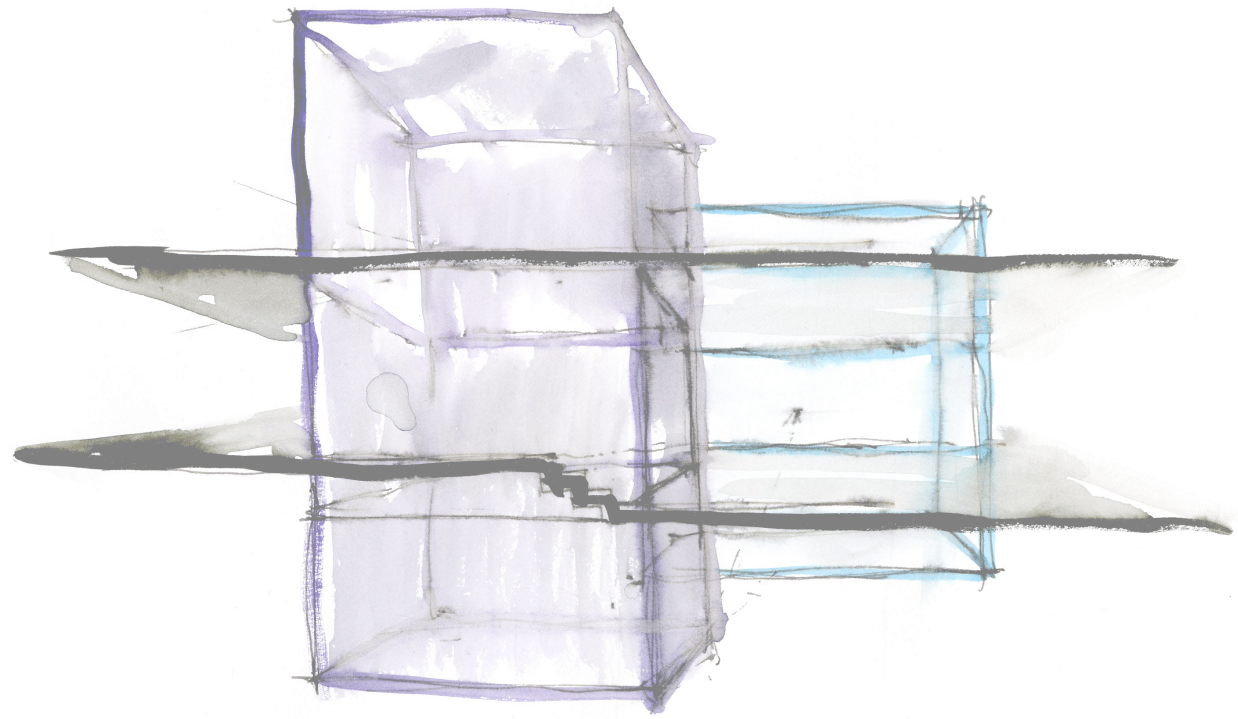

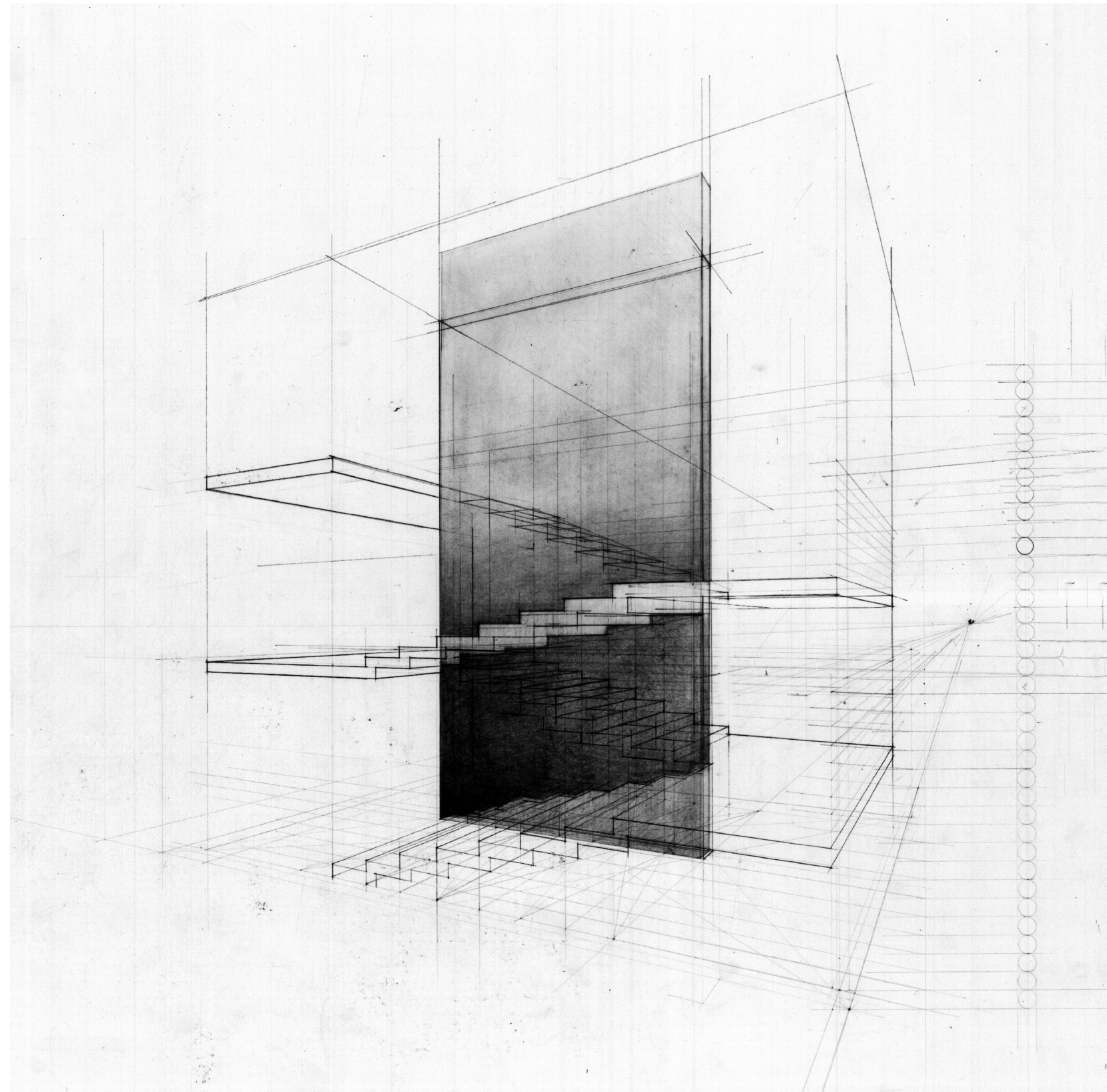

EARLY STAIR TOWER PERSPECTIVE

MODEL MAKING AS AN ANALOGUE TO BUILDING

The architect knows through making. Perhaps the most important struggle in this thesis was developing a way of model making that is an analogue to the actual constructive method. From choosing the wood, milling the members, making the joints and ultimately assembling it, every action was meant to correlate to the actual building. Measurements and proportions were loosely determined before the model making began. However, the act of making brings knowledge of how materials should be used, how members should come together and ultimately what the project becomes.

Verum esse ipsum factum - the true itself is made.

- Giambattista Vico





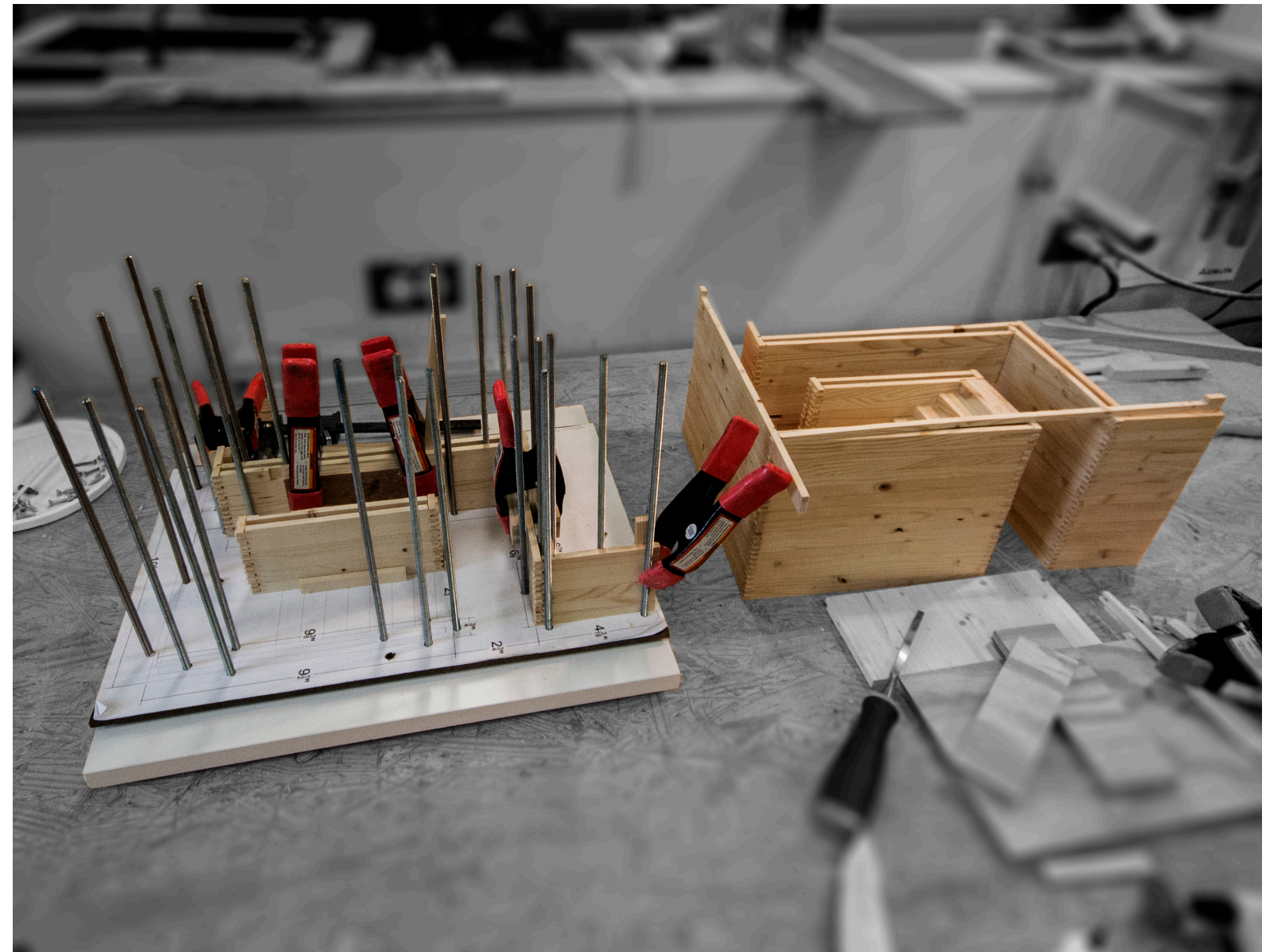

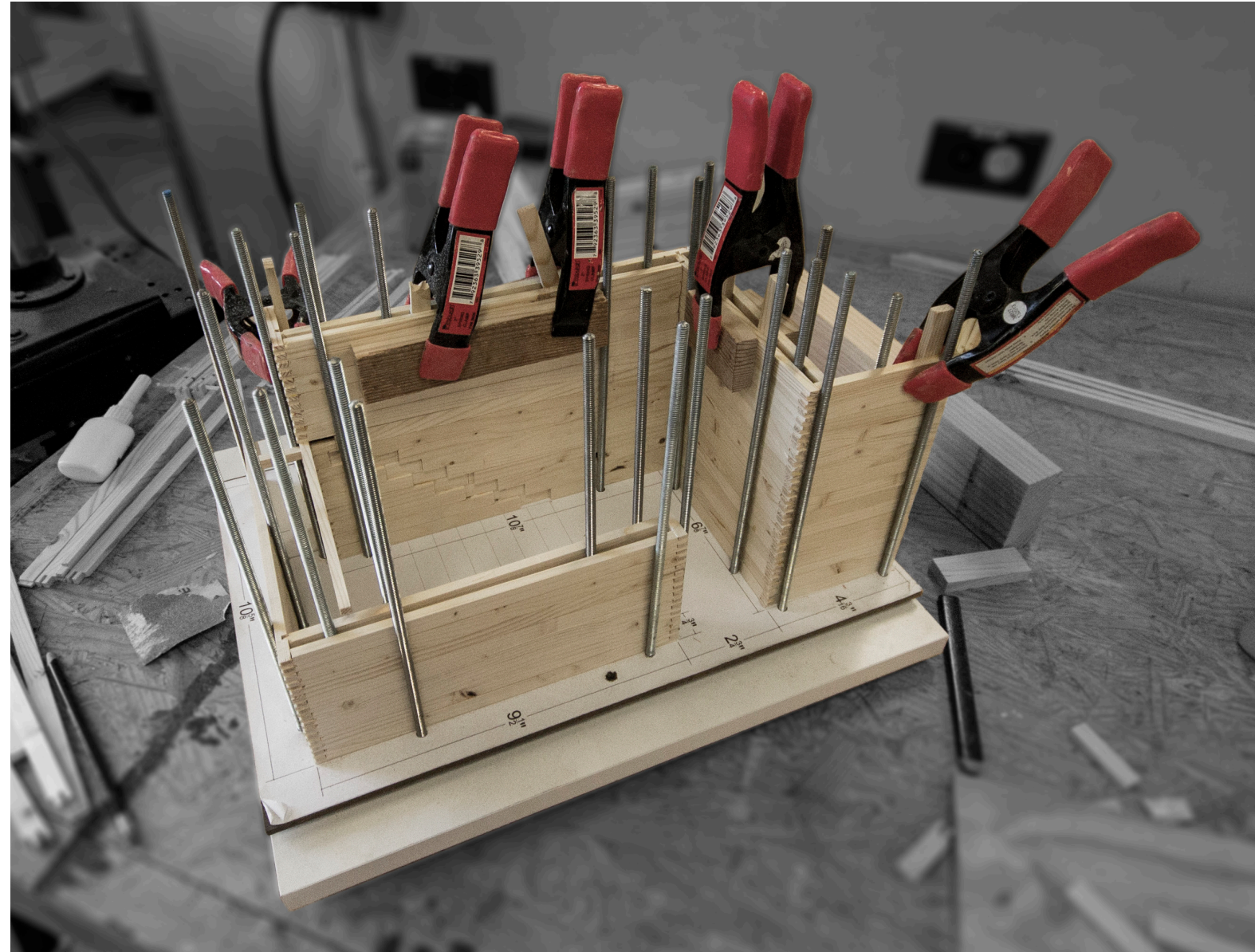





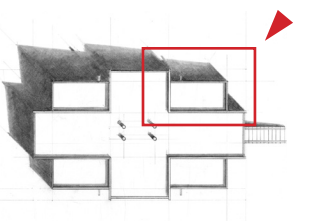











MODEL CLOSE-UP









CORNER DETAIL



BIBLIOGRAPHY

Caminada, Gion A., Bettina Schlorhauser, and Lucia Degonda. *Cul Zuffel E L'aura Dado*: Gion A. Caminada. Luzern: Quart, 2008. Print.

Pallasmaa, Juhani. *The Embodied Image: Imagination and Imagery in Architecture*. Chichester: John Wiley & Sons, 2011. Print.

Saitō, Yutaka. *Louis I. Kahn Houses*. Tokyo, Japan: TOTO Shuppan, 2003. Print.

Sennett, Richard. *The Craftsman*. New Haven: Yale UP, 2008. Print.

Verene, Donald Phillip. *Vico's Science of Imagination*. Ithaca: Cornell UP, 1981. Print.

Williams, Tod, Billie Tsien, Peter Zumthor, Martínez I Lapeña Josep Antoni, Elies Torres I Tur, and Will Bruder. "Nexus." *Williams Tsien: Obras = Works*. Barcelona: Gustavo Gili, 1999. N. pag. Print.

Zumthor, Peter. *Zumthor: Spirit of Nature Wood Architecture Award 2006*. Helsinki, Finland: Rakennustieto Oy, 2006. Print.

