

TOWER HOUSE

Charles Frank Wysor

Thesis submitted to the faculty of the Virginia
Polytechnic Institute & State University in partial
fulfillment of the requirements for the degree of

Master of Architecture in Architecture

Patrick A Doan

Hans C Rott

Frank H Weiner

May 6, 2015
Blacksburg, VA

KEYWORDS
Architecture, Tower,
House, Family, Virginia

TOWER HOUSE

Charles Frank Wysor

ABSTRACT

This thesis is an architectural investigation of a house as a rational object imbued by memory. The place is a wooded hill on the border between a hundred acre farm and the marshy ravine of the Totopotomoy "Totomoy" Creek in Mechanicsville, Virginia. The farm dates back to the Civil War when the Totomoy was no man's land between Union and Confederate earth works. It has been farmed by my grandfather since the late 1940s.

The house is a pair of rectangles separated by a stair. The concrete block walls are punctured by large windows, aligned to define interior passage and establishing clarity of spatial and formal relationships. The tower house is the reduction and rational manifestation of familial memory.

DEDICATION

I dedicate this work to my mother, grandfather, and my many scout masters and professors. To paraphrase Sir Isaac Newton, if I see further, it is by standing on the shoulders of giants.

ACKNOWLEDGEMENTS

I am forever grateful to my thesis chair, Patrick Doan, for without your constant guidance and support this book would not exist. The rigor of your teaching will stay with me, keeping my pace steady like the oarsman's drum.

I wholeheartedly thank Frank Weiner. The wisdom and compassion you shared with me have been irreplaceable. I know in the coming years your lessons will grow with me, slow but rooted, like an oak tree or mighty redwood.

With deep appreciation, I thank Hans Rott. Both the knowledge and food you have shared with me have been wondrous. Your advice has so often mirrored the thoughts I didn't have the confidence to share that I have now trust in my instincts more fully.

I thank Steve Thompson for the many conversations shared these three years. You have always challenged my preconceptions and lessened my ignorance; for these things I am sincerely grateful.

I thank my mother, Grace Wysor, for the near constant remodeling of our house as I grew up and for pushing me to be both mathematic and artistic.

Lastly, but no less, I thank Kalee Hartman, my dear friend, travel companion, and studiomate. Without your friendship and support, I would not have lasted these three years.

TABLE OF CONTENTS

1
The House

15
The Place

24
The Project

35
List of Illustrations

LIST OF ILLUSTRATIONS

PAGE	ILLUSTRATION
1	North Elevation Drawing
2	East Elevation Drawing
3	South Elevation Drawing
4	West Elevation Drawing
5	1st Floor Plan Drawing
6	2nd Floor Plan Drawing
7	3rd Floor Plan Drawing
8	4th Floor Plan Drawing
9	East Building Section Drawing
10	North Building Section Drawing
11	Mother's Kitchen Photograph
12	Mother's Living Room Photograph
13	Grandmother's Living Room Photograph
14	Full Site Plan Sketch
15	Hill Sketch
16	Site Model Photograph
17	Site Topography Drawing
18	Site Section Drawing
19	Road Photograph
20	Wood's Edge Photograph
21	Overlook Photograph
22	Southern Woods Photograph
23	First Sketch
24	Early Stair Drawing
25	Chimney Flue Section Drawing
26	North Section Drawing
27	Kitchen Plan Drawing
28	Bathroom Section Drawing
29	Window Lever Drawing
30	Early Window Detail Drawing
	2nd Window Detail Drawing
31	Front Door Drawing
32	Walk Start Sketch
	Walk Door Sketch
33	Bridge Sketch
34	Door Handles Photograph

All works in this book including, written components, photographs, and hand drawings, are original works by the author.

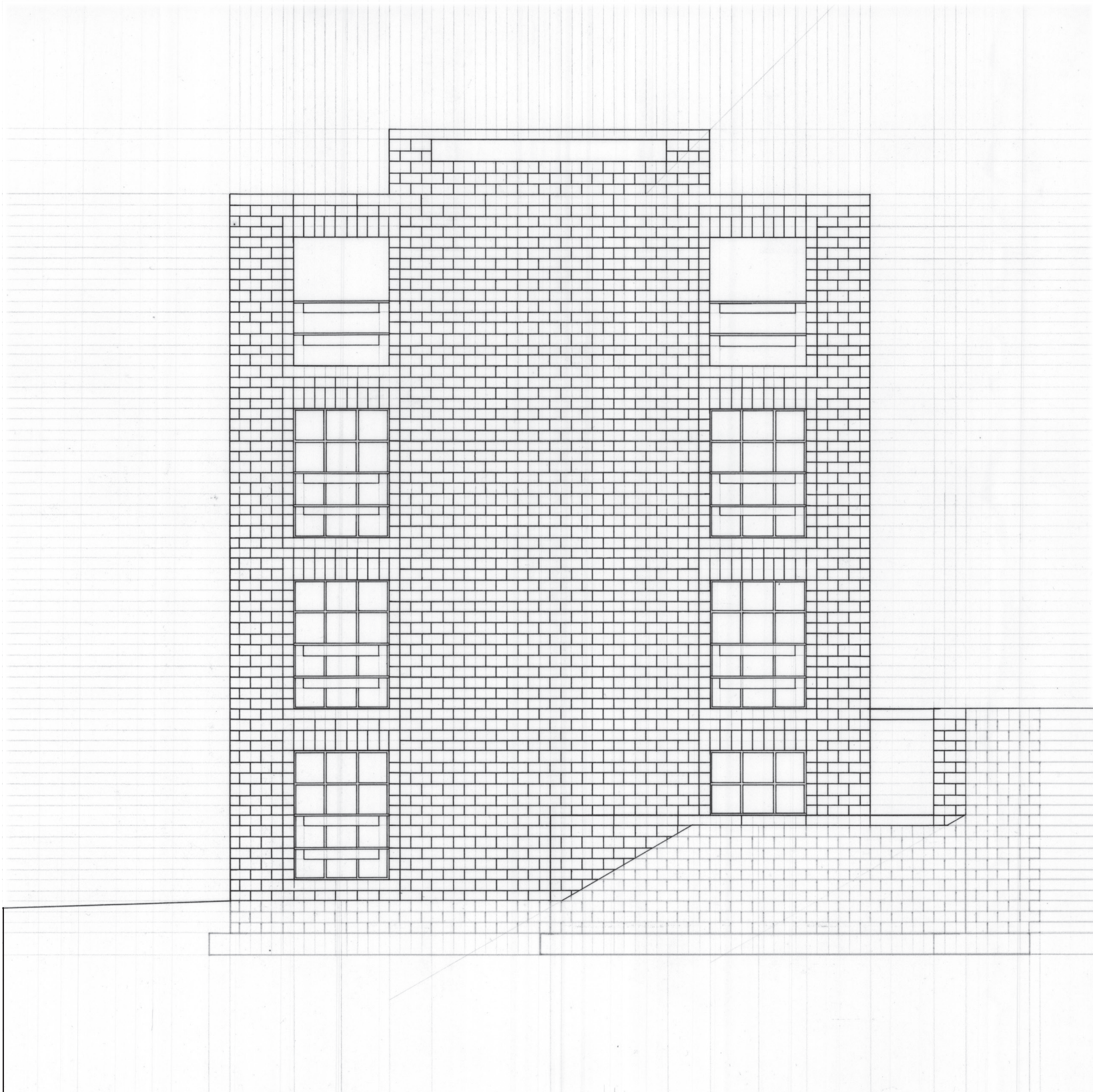

NORTH ELEVATION

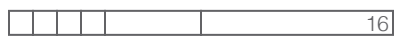

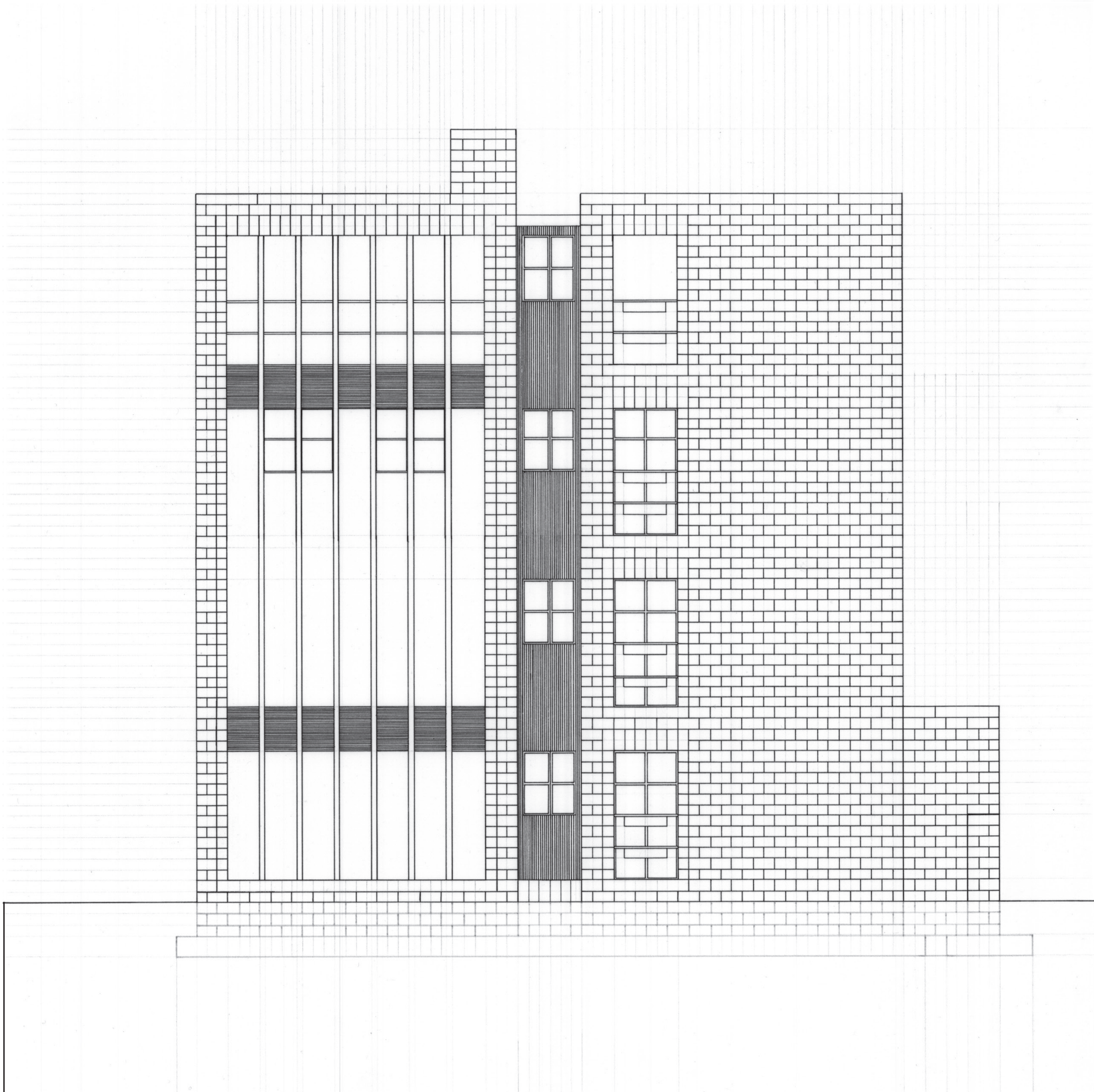

EAST ELEVATION



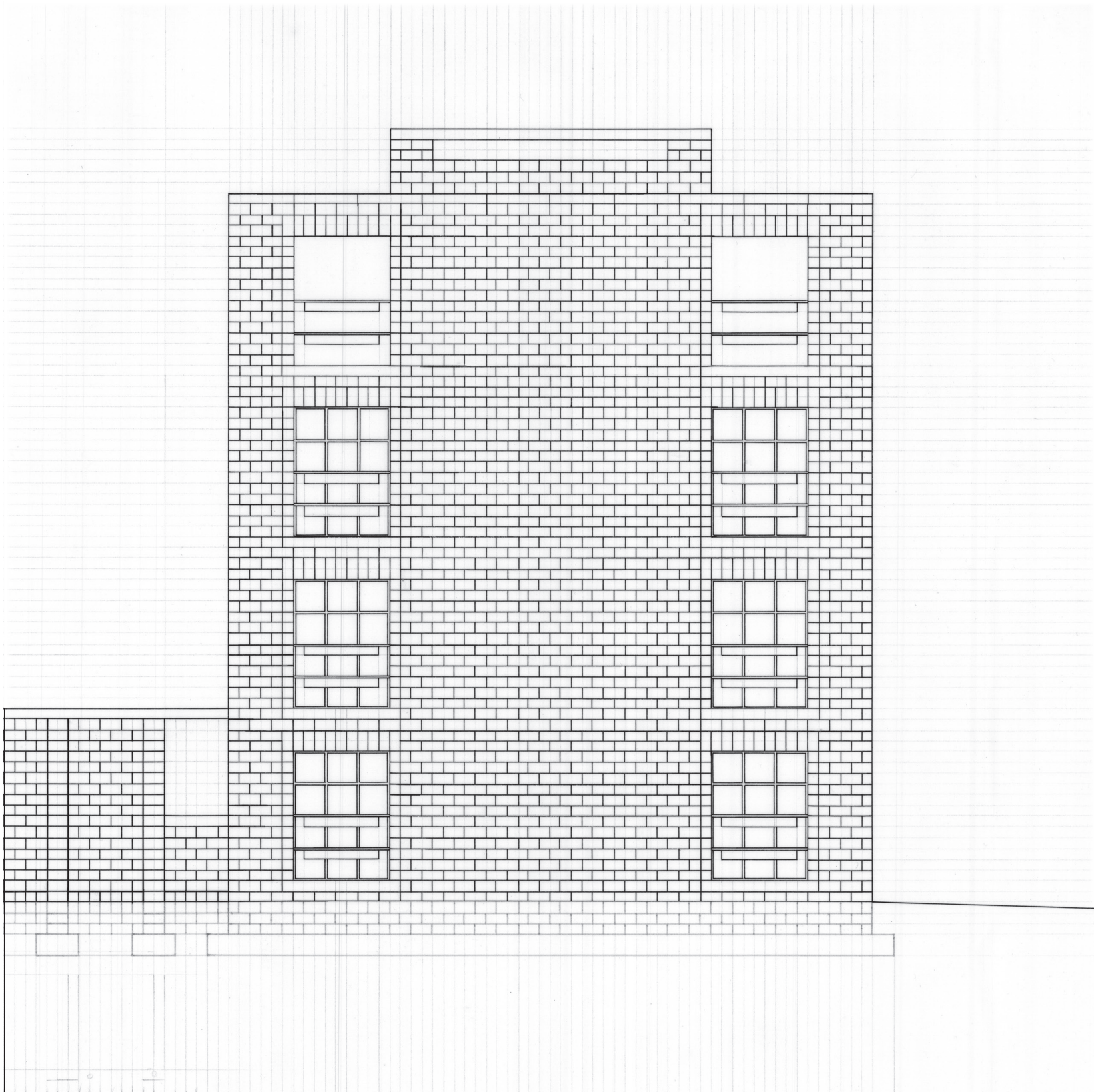

SOUTH ELEVATION

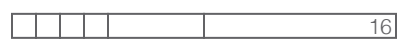

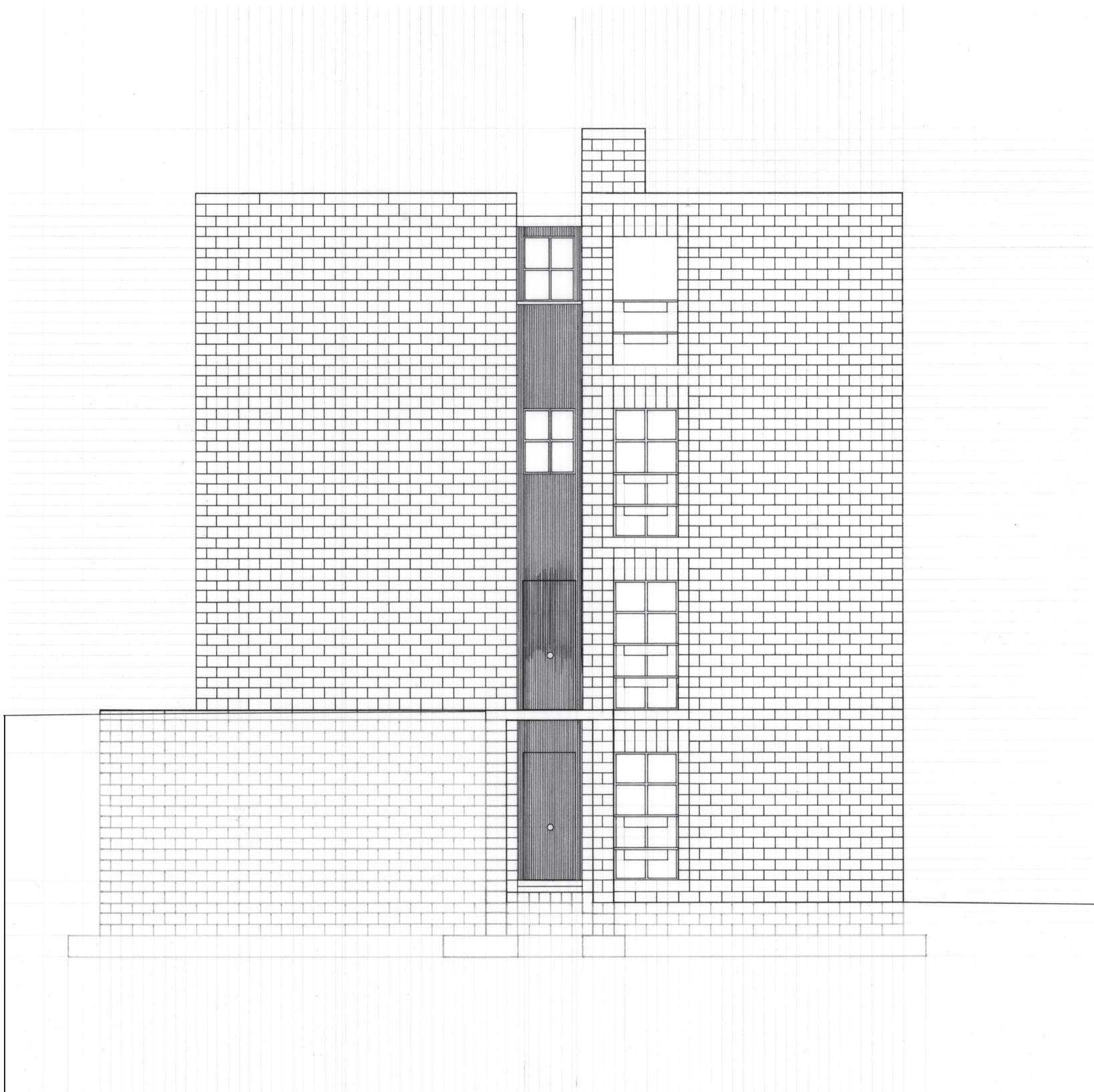

WEST ELEVATION

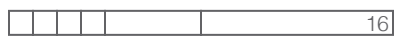

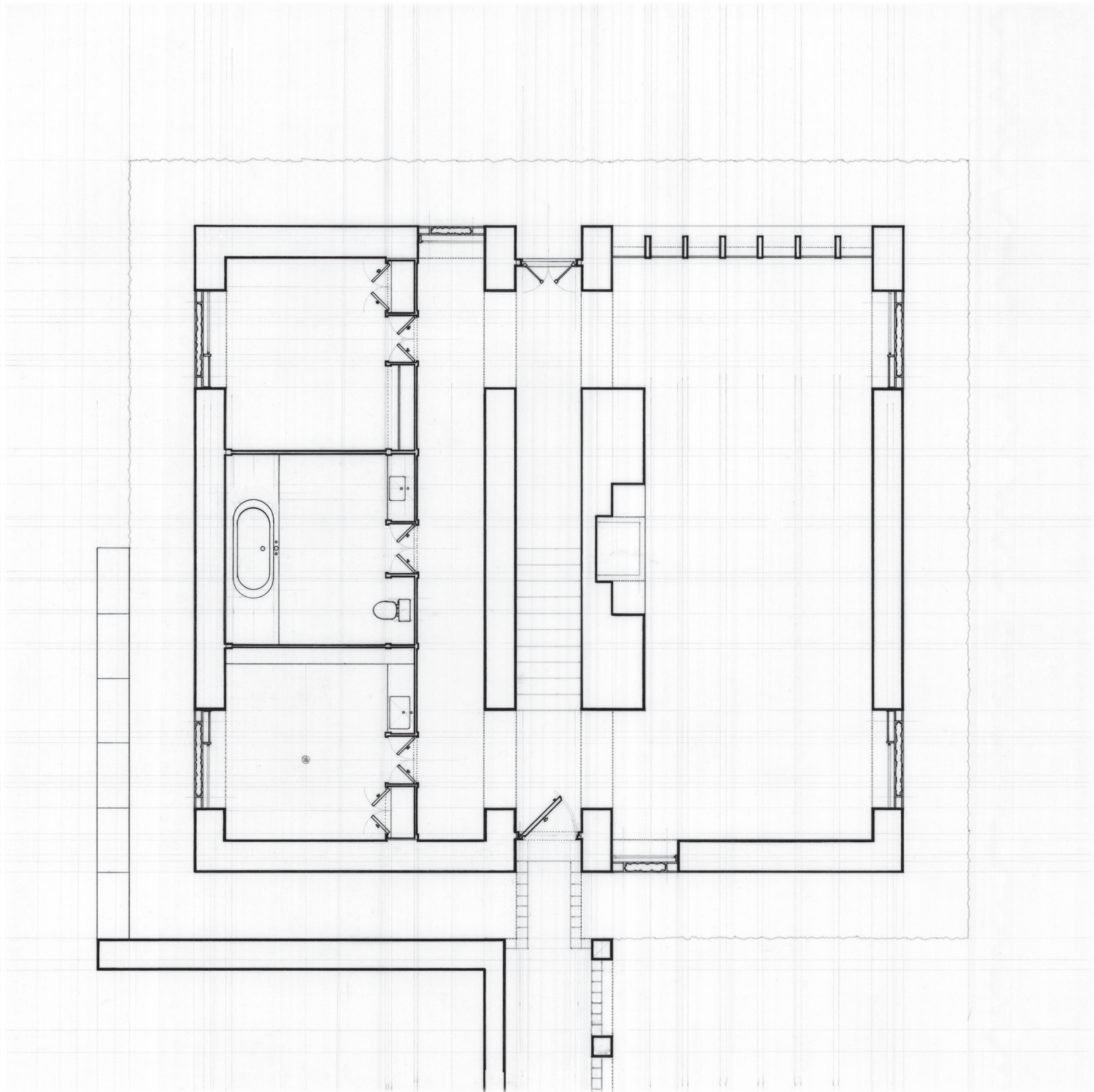

GROUND FLOOR



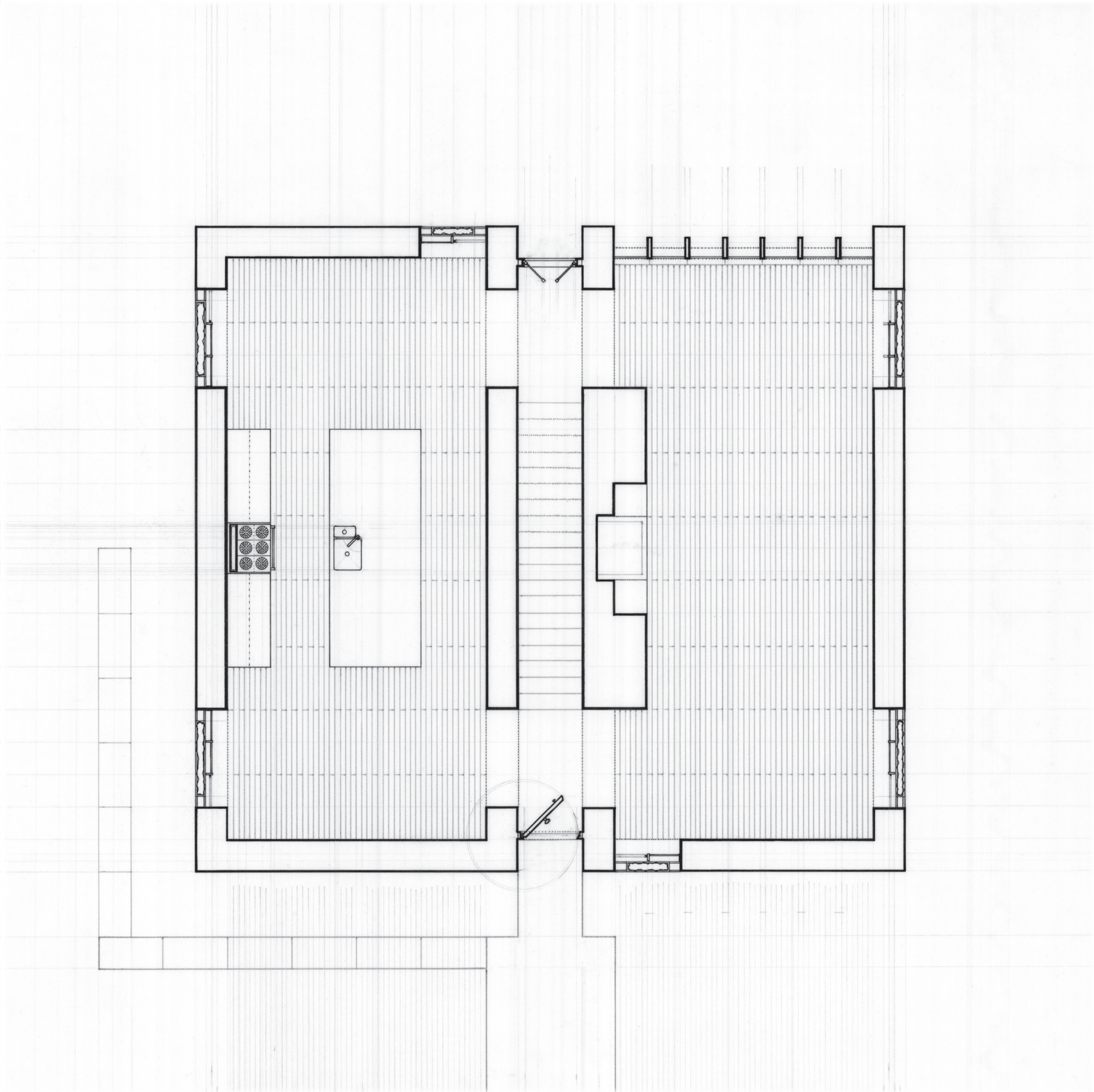

PIANO NOBILE



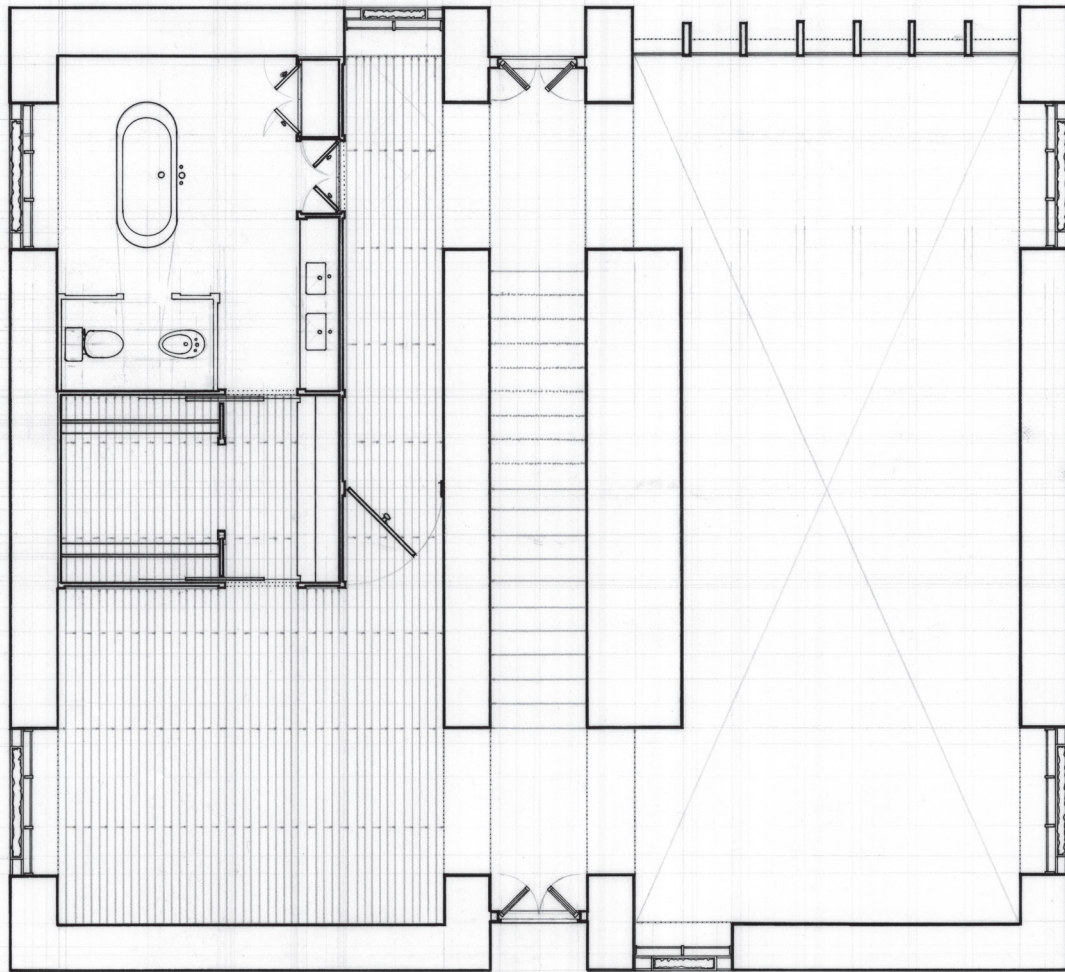

THIRD FLOOR



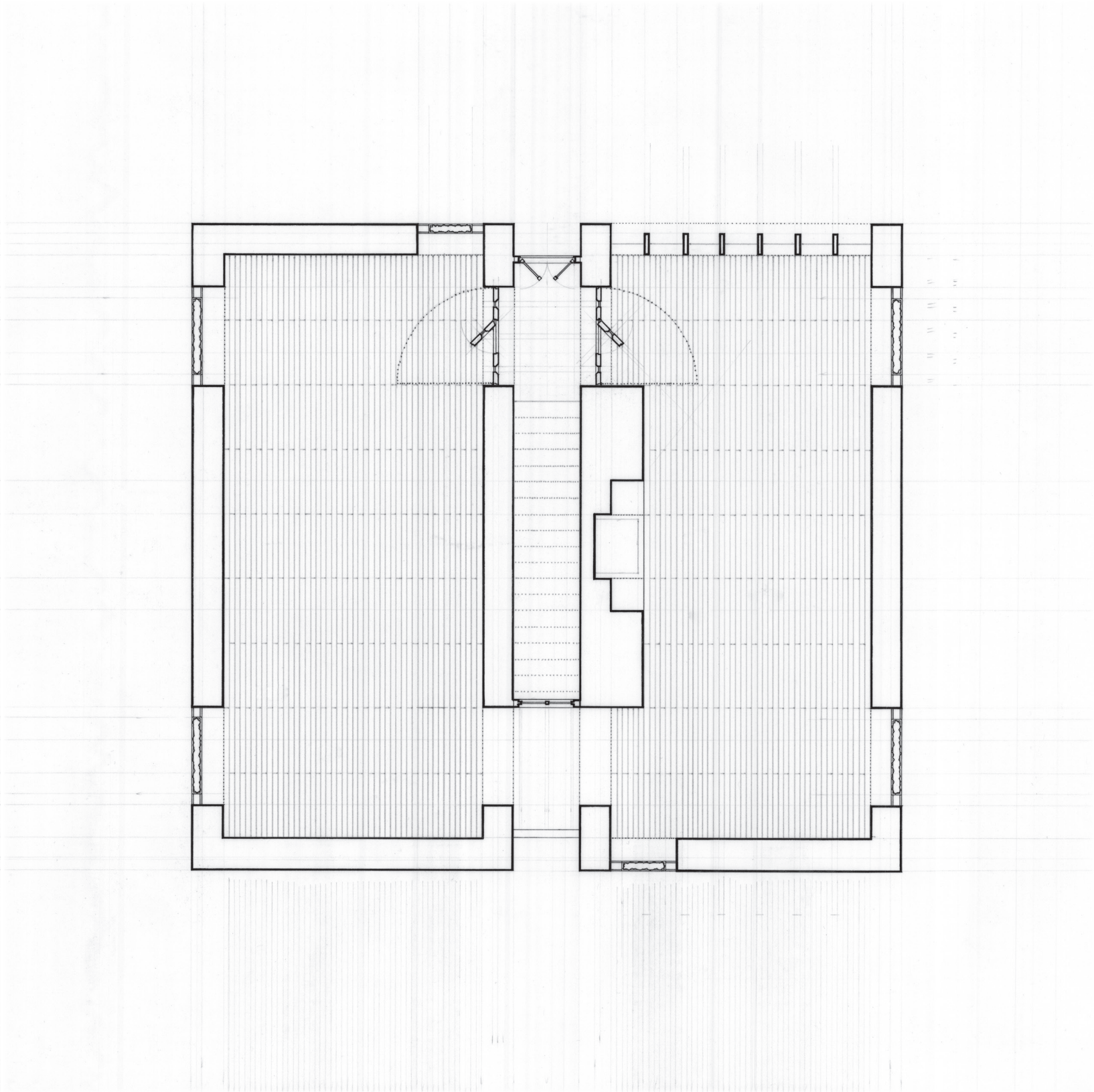

ROOF TERRACE



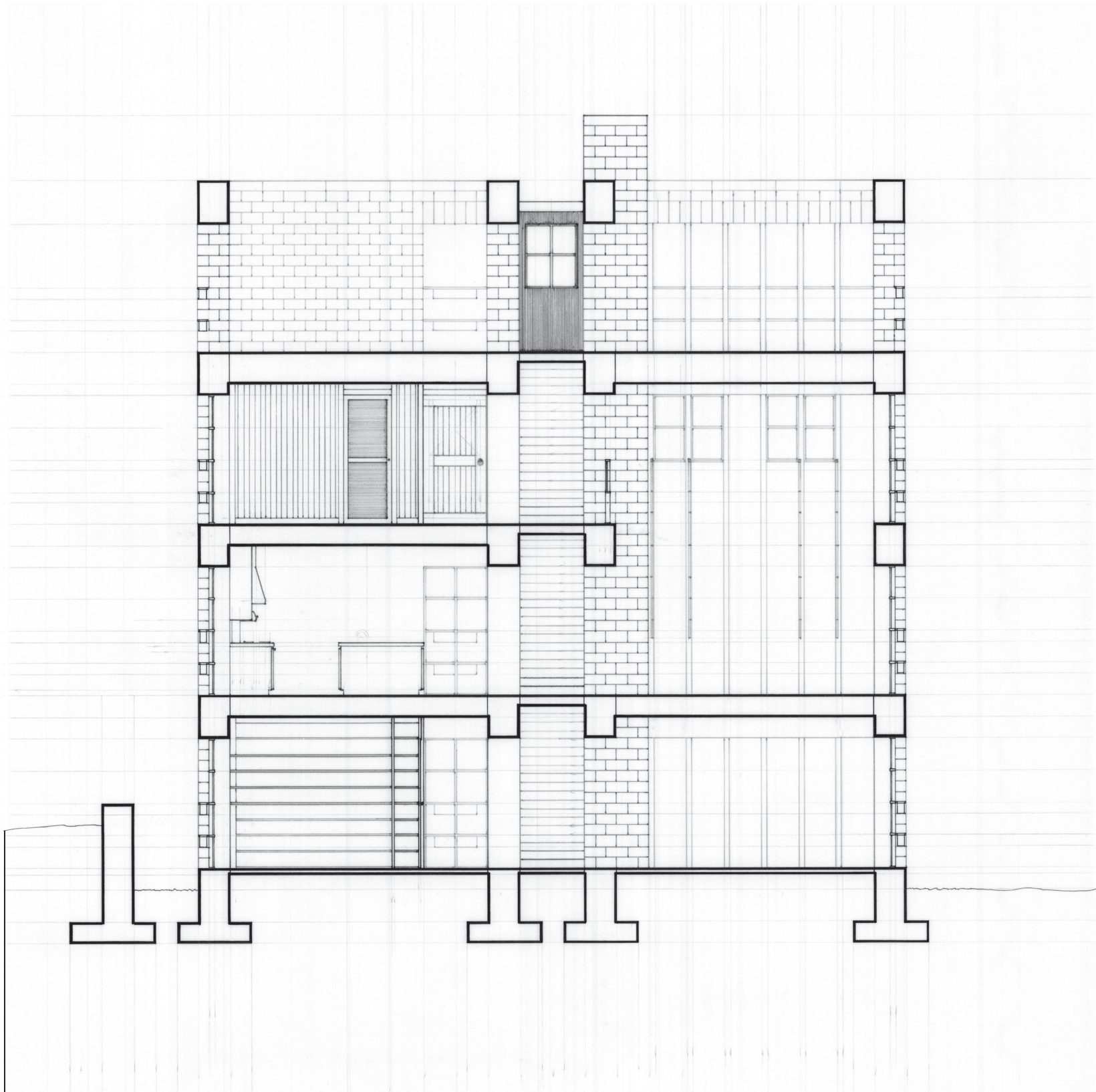

EAST BUILDING SECTION



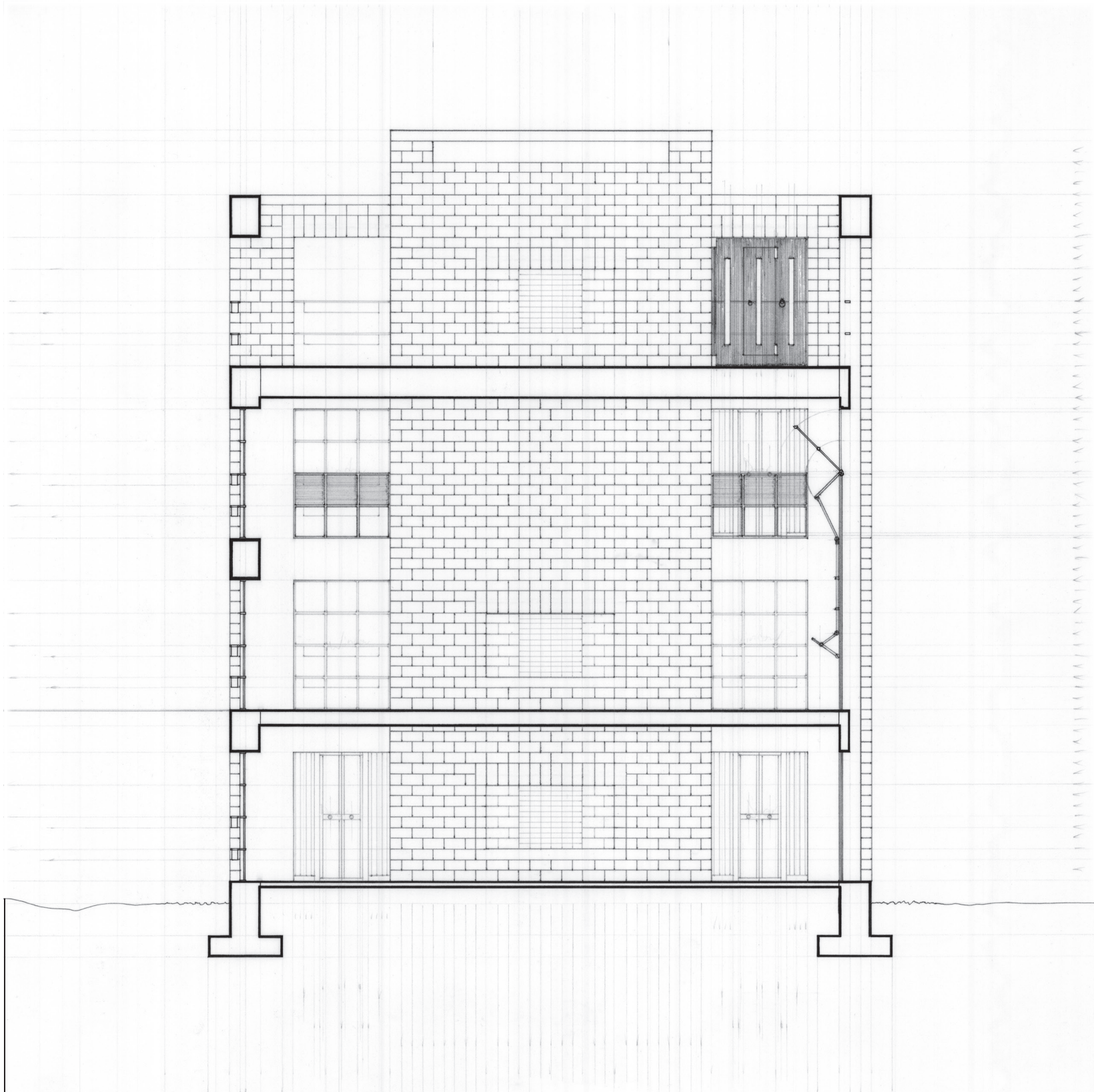

NORTH BUILDING SECTION





MY MOTHER'S KITCHEN
DESIGNED & BUILT BY HER IN THE SHELL OF THE
OLD GARAGE



MY MOTHER'S LIVING ROOM
MYRTLE BEACH, SC



MY GRANDMOTHER'S LIVING ROOM
MECHANICSVILLE, VA

9:30 Thursday
April 30th
20min Presentation



Bird Cage
Museum +
Guarded Womb
Fall of the House of Usher

Or is it an escape from these things?
From Legacy, familial duty, the rootedness of
Custom + Conservative Responsibility to
land + time. A Tower in the Woods to
~~escape~~ +
Retreat to With a beloved partner,
Conspirator, + Confidant.

A hermitage hidden behind the ~~city~~ house
of family + society

Solitude

Typology - Study of



SITE SKETCH

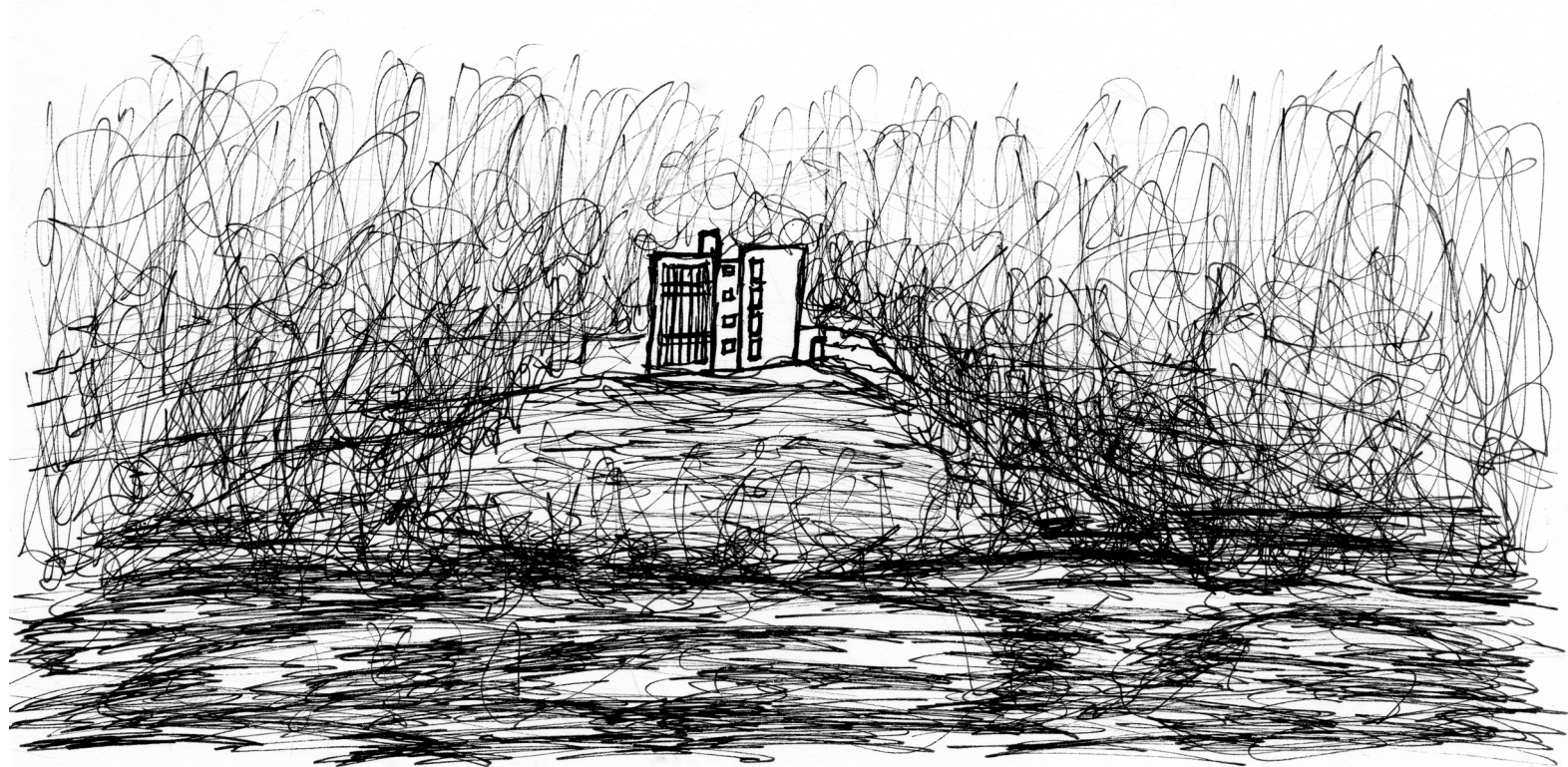

SKETCH OF THE HOUSE FROM EASTERN WETLAND

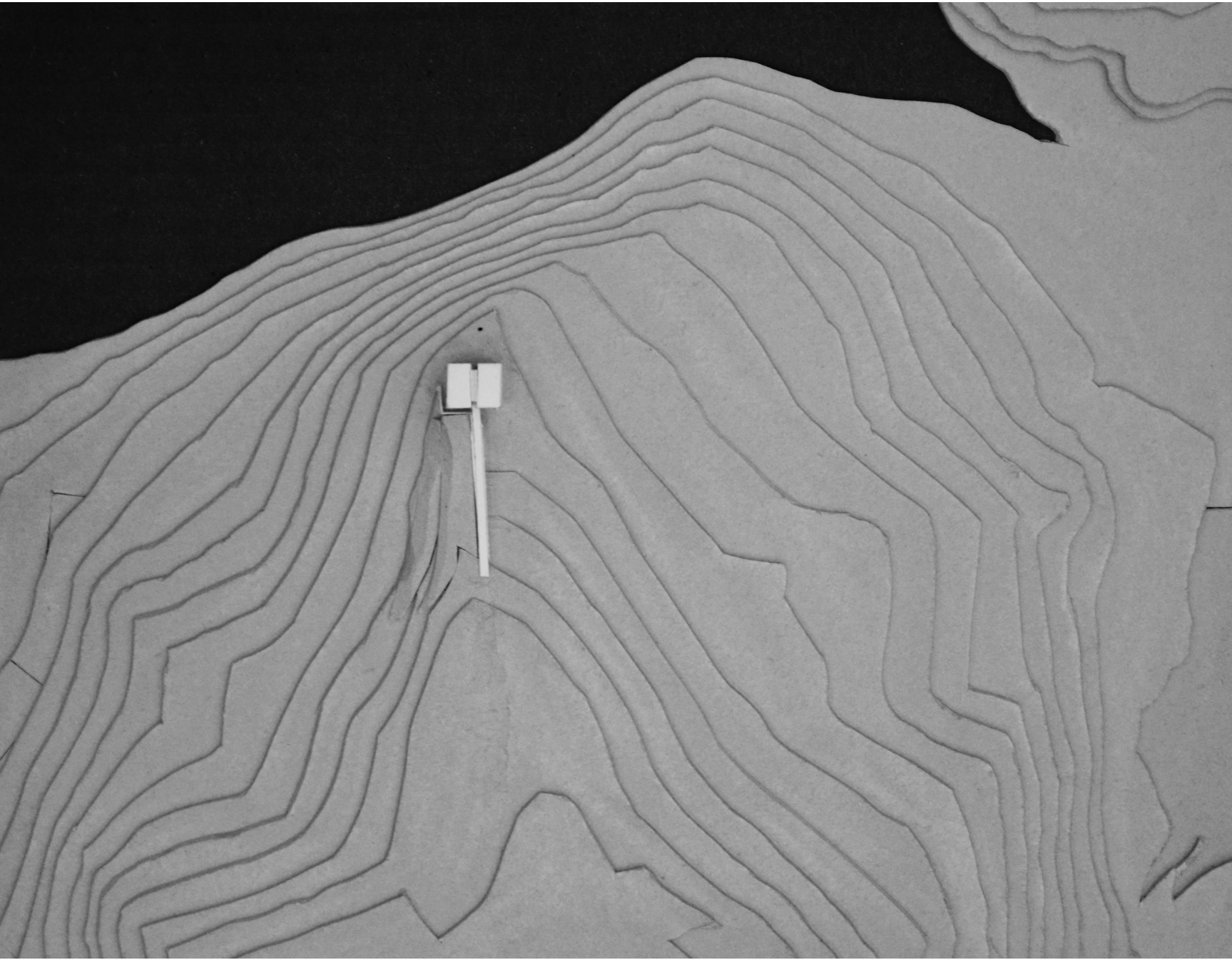

SITE MODEL





SITE TOPOGRAPHY



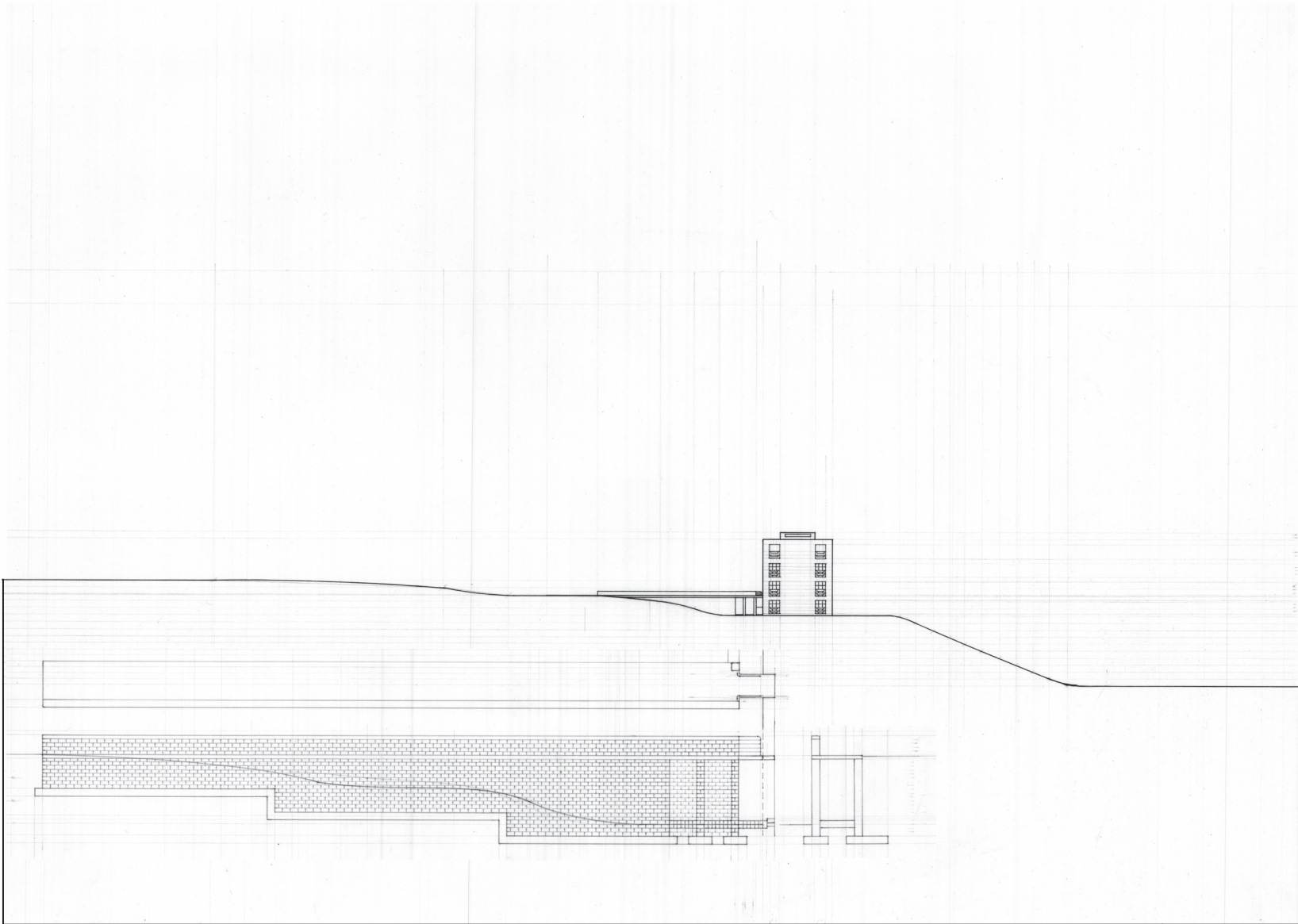

SITE SECTION
WALL SECTION, PLAN, & ELEVATION





ROAD TO THE HOUSE BEFORE THE WOODS





WOODS' EDGE & ENTRANCE TO THE SITE





VIEW EAST OVER THE SWAMP FROM THE HILL'S EDGE





VIEW THROUGH THE WOODS & GENTLE,
SOUTHERN HILLSIDE



Clarte
Botta

Site sections
interior + exterior
walls

Wednesday
Afternoon

- Trace Plans +
Sections of
Crowhead House
- Glossary of photos
of loved Arch elements
+ materials

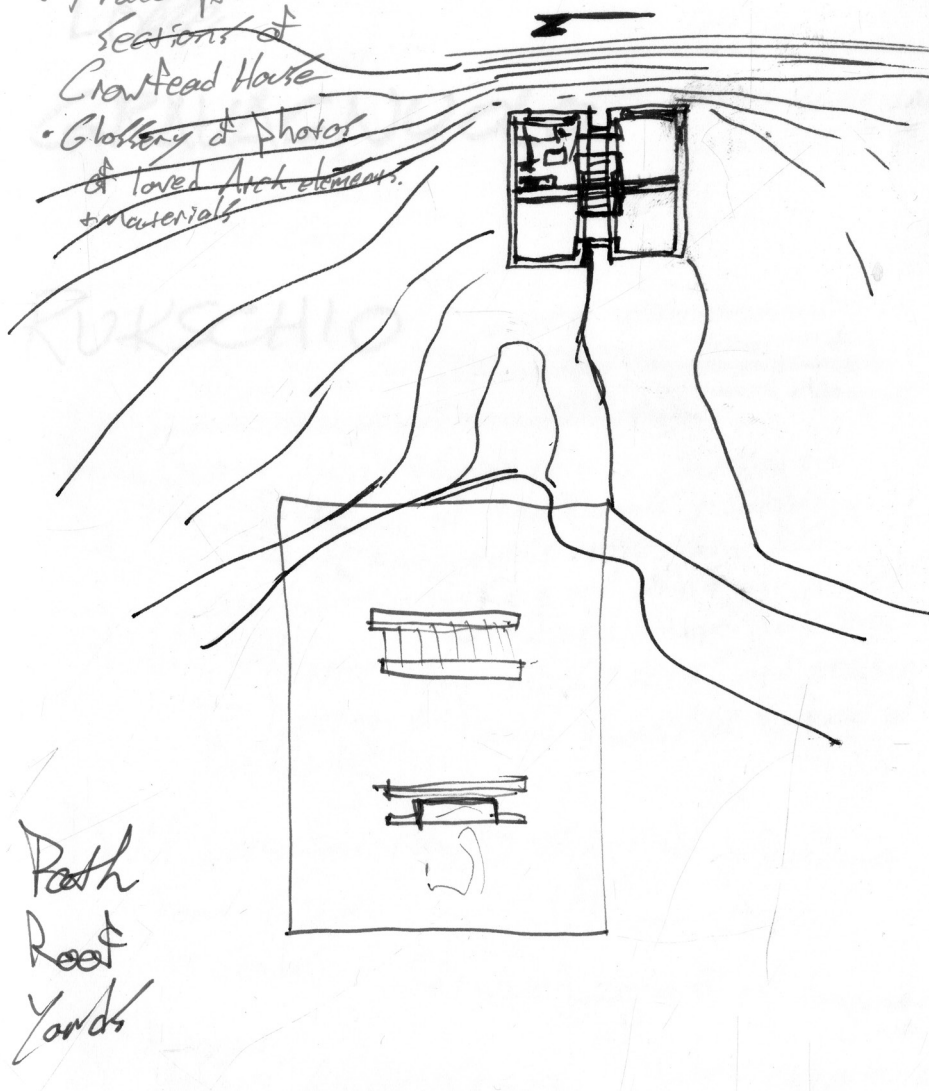

Path
Roof
Yards

FIRST SKETCH

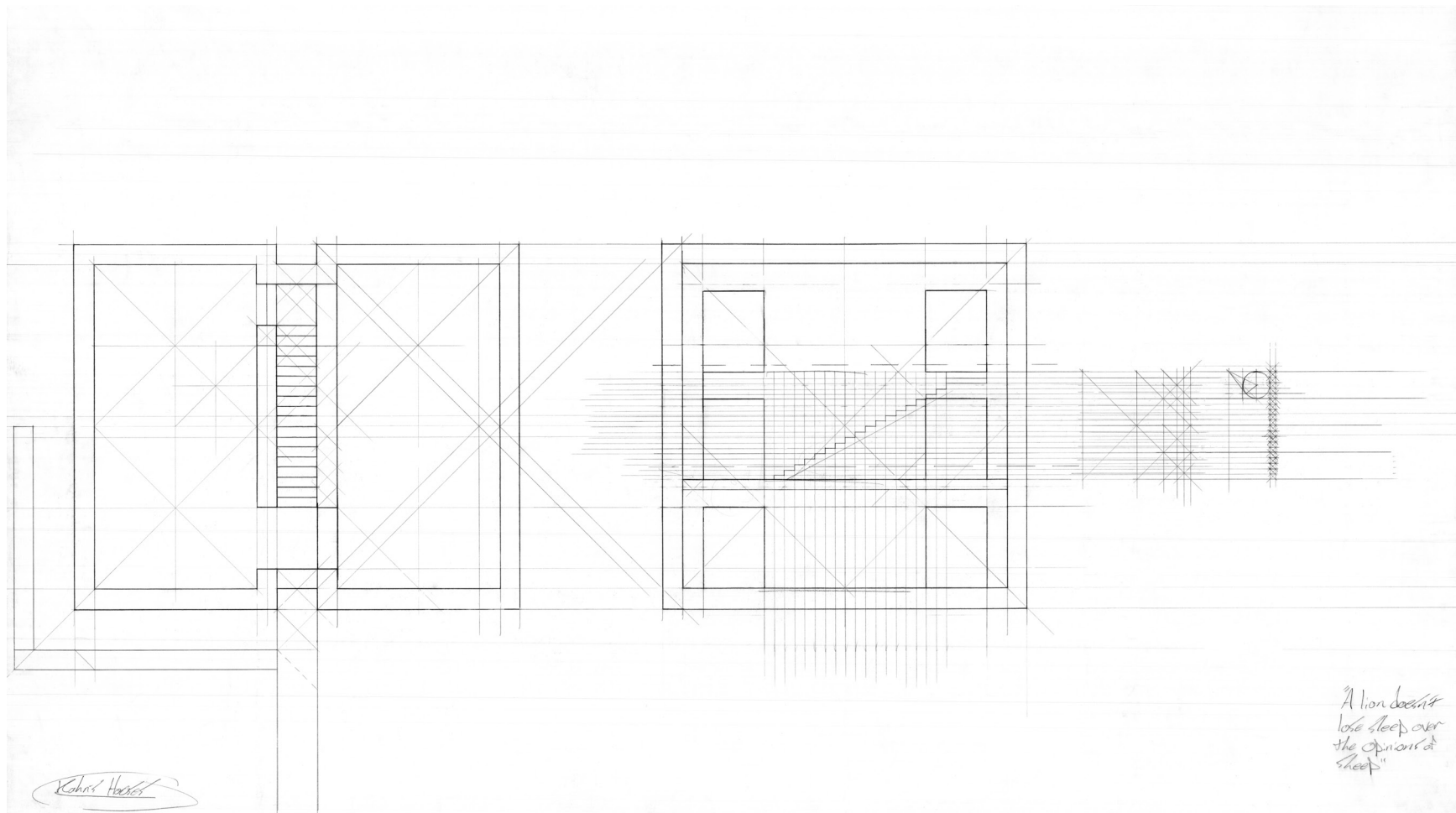

EARLY PLAN & SECTION WORKING OUT THE STAIR

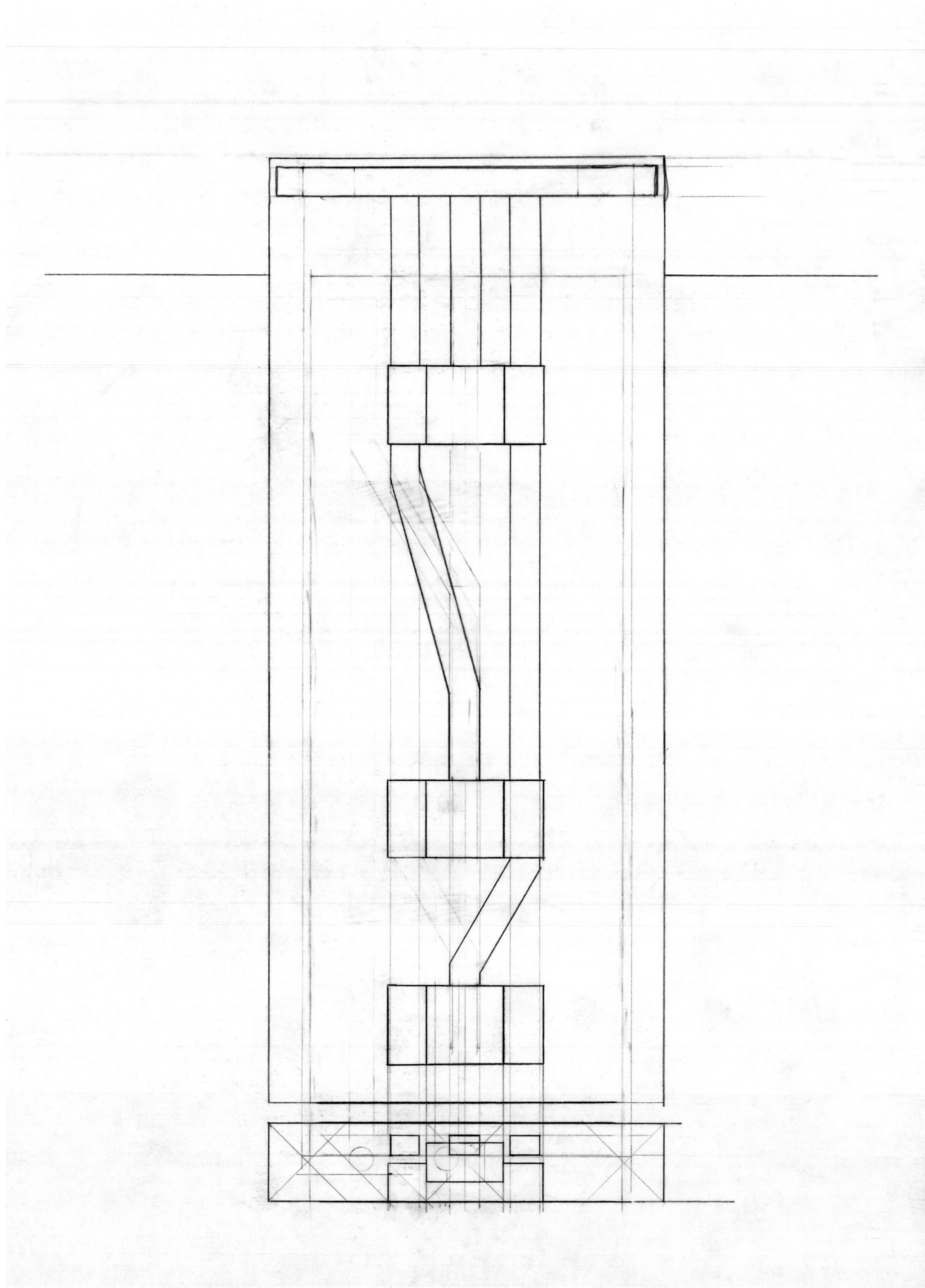

FLUE & HEARTH SECTIONS



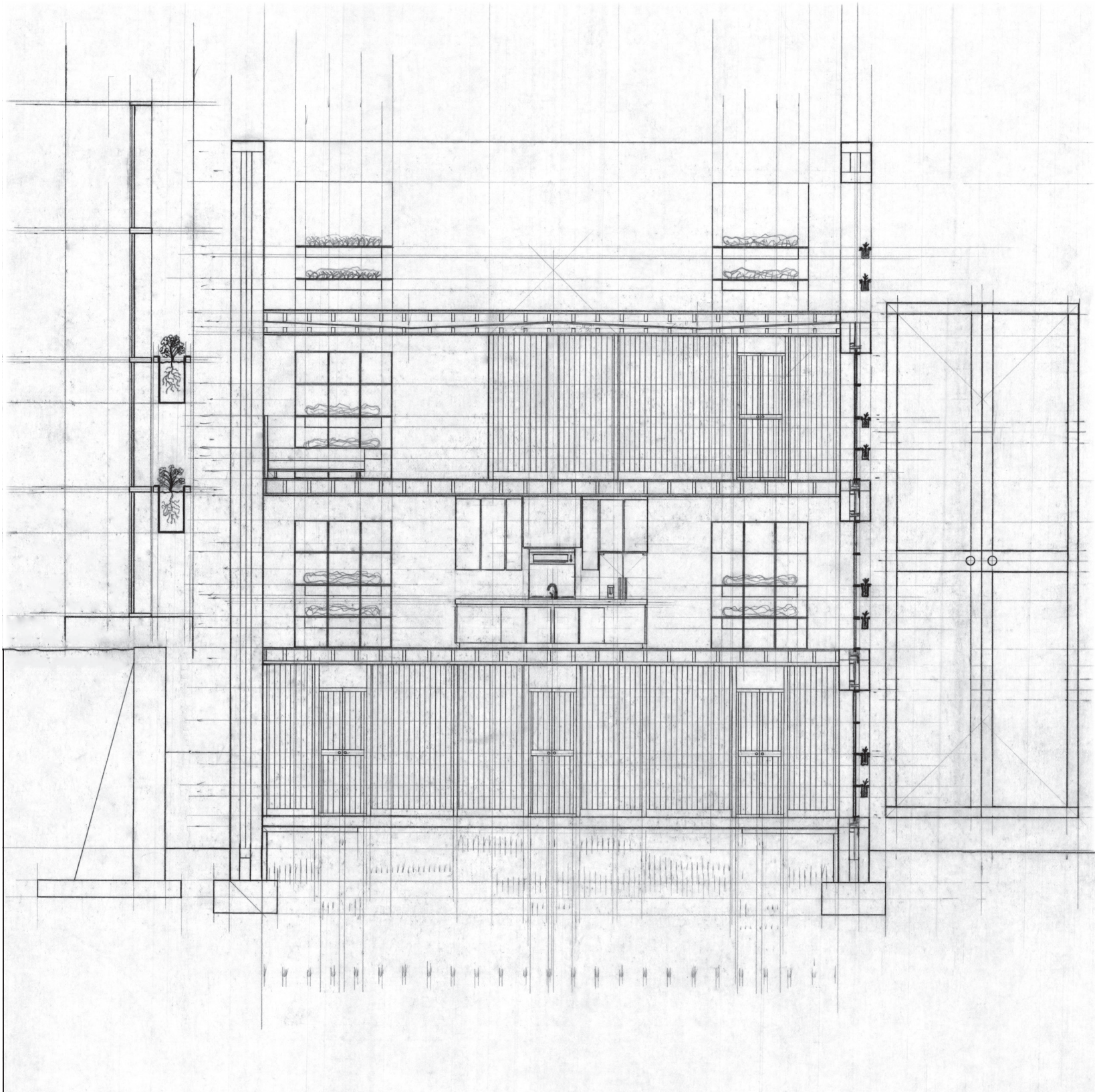

NORTH BUILDING SECTION & DETAILS



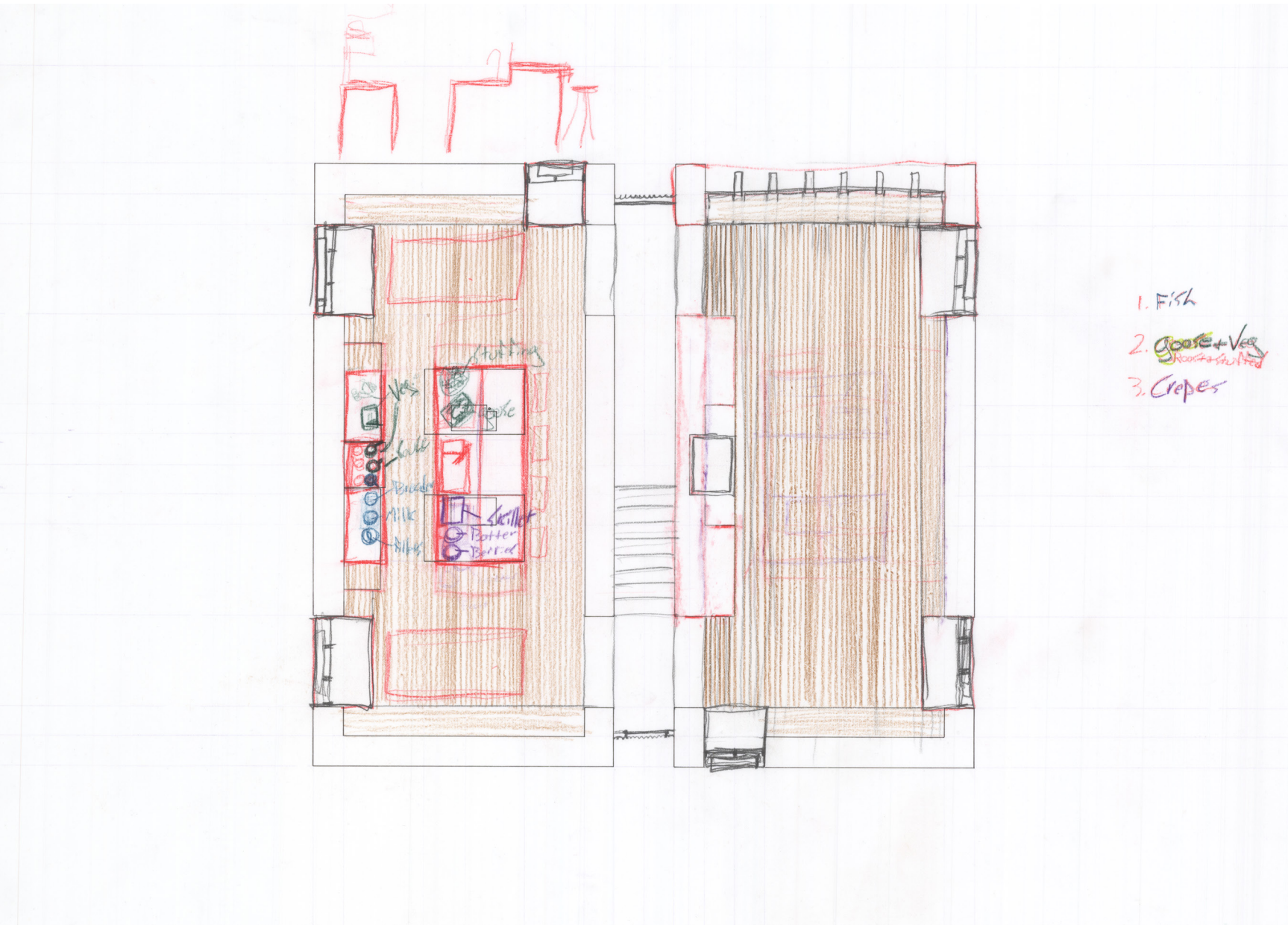

DEVELOPMENT OF KITCHEN BY PLANNING THE PREPARATION OF A THREE COURSE MEAL

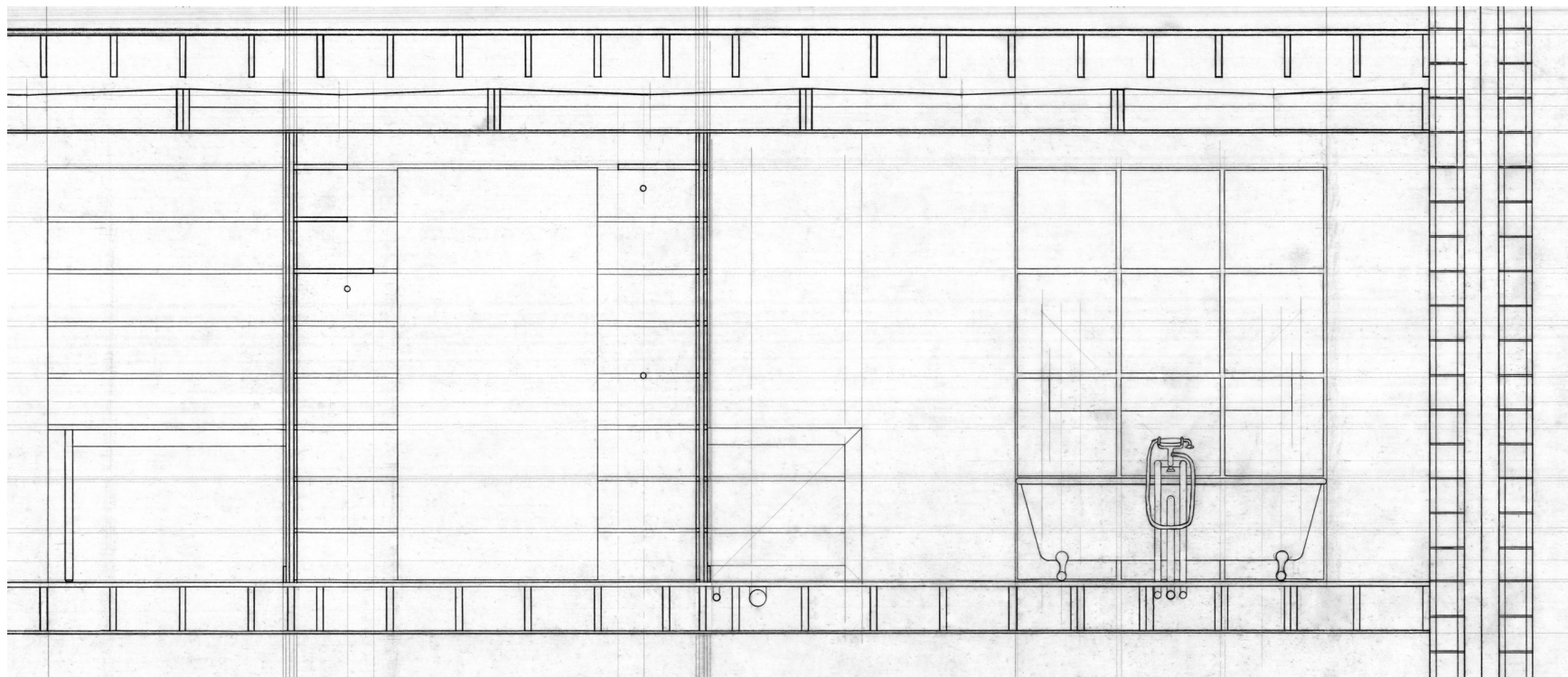

THIRD FLOOR BATHROOM & CLOSET SECTION



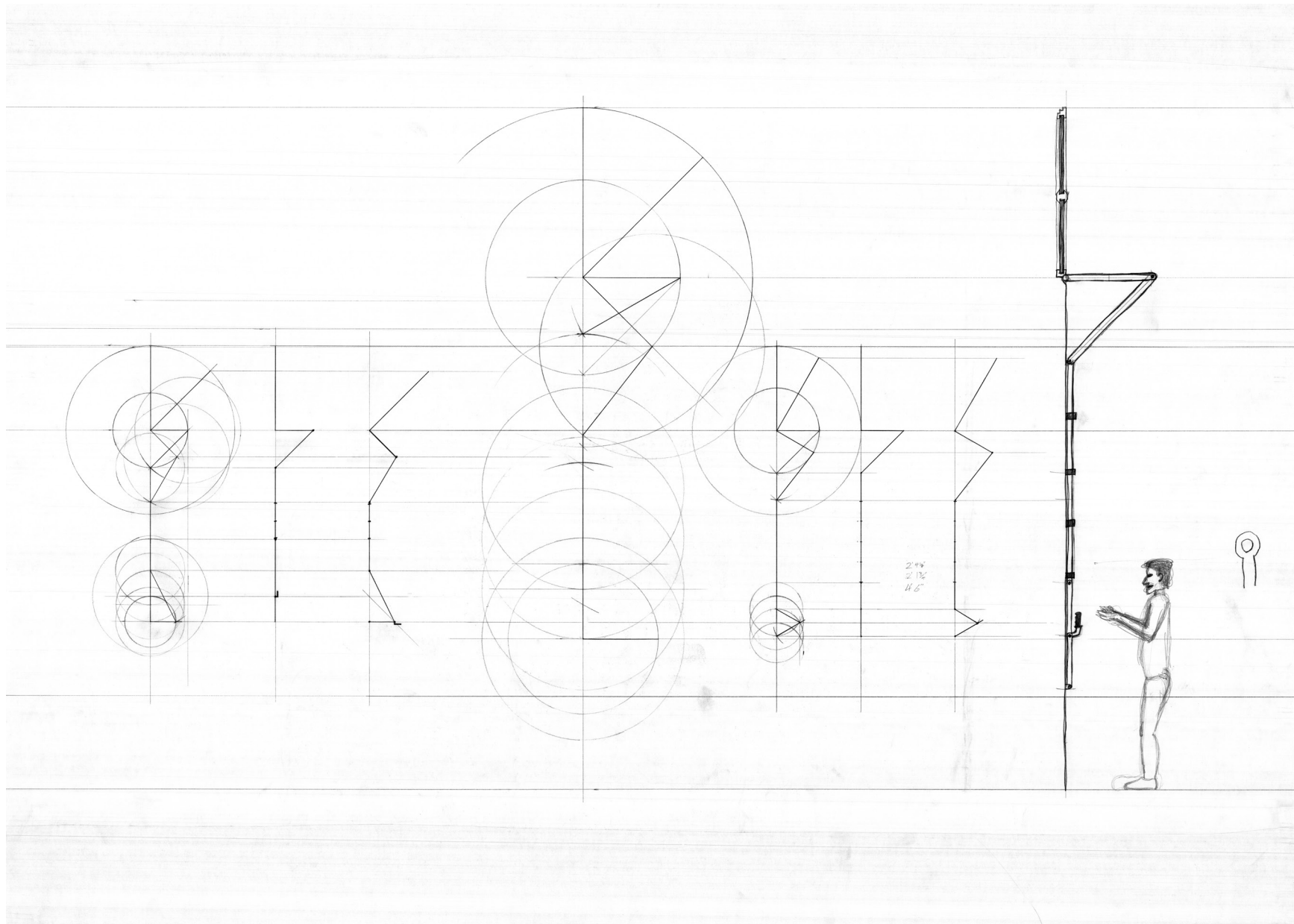

ROD & LEVER MECHANISM FOR
THE HIGH LIVING ROOM WINDOWS

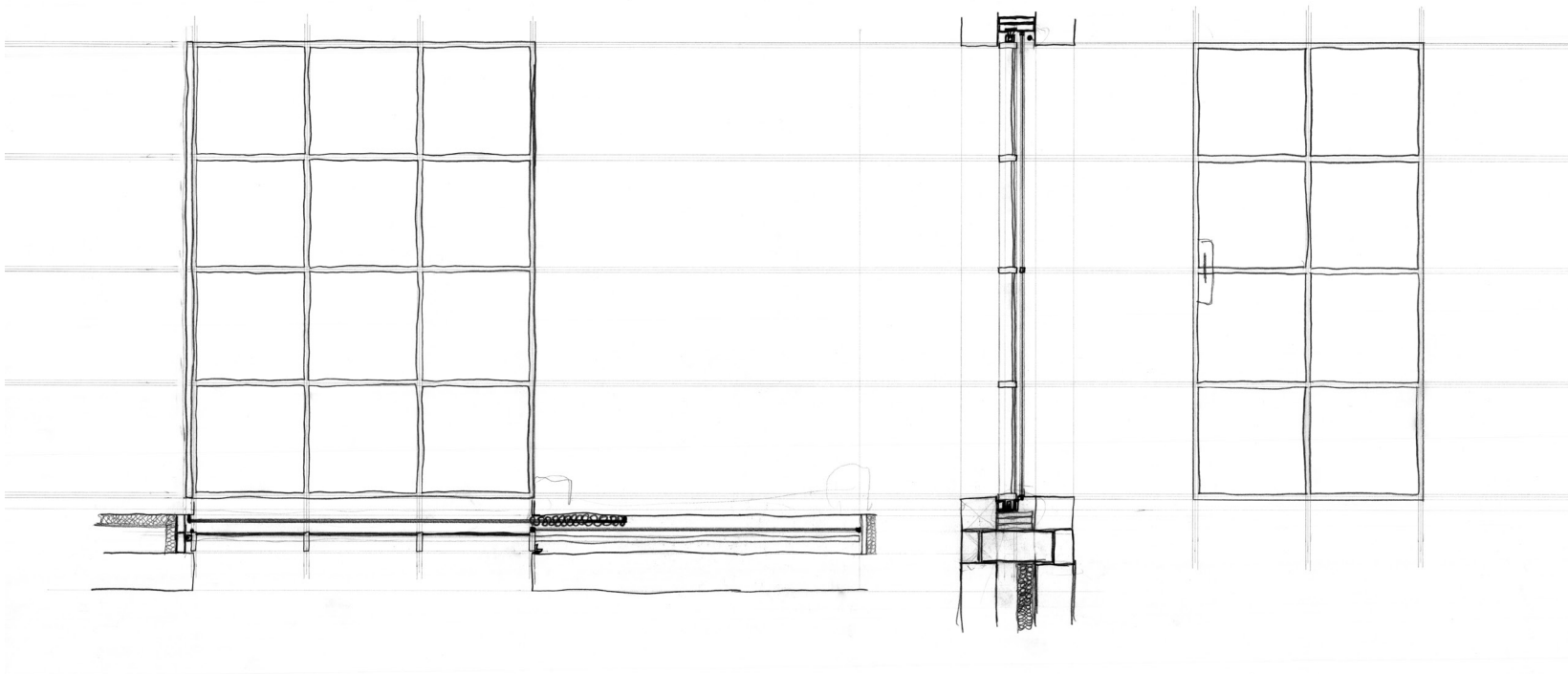
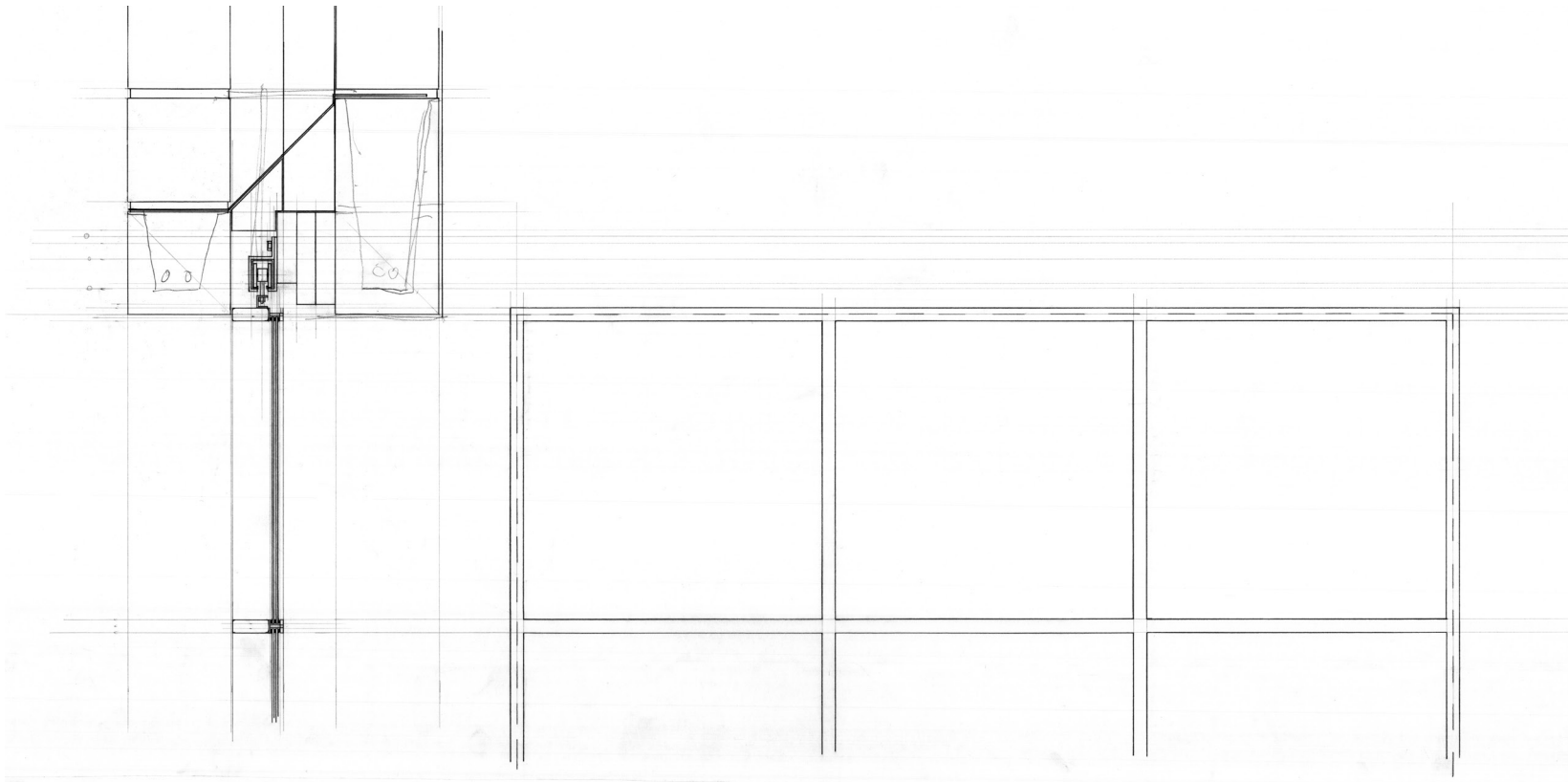

DETAILS WORKING OUT
SLIDING WINDOW MECHANISM

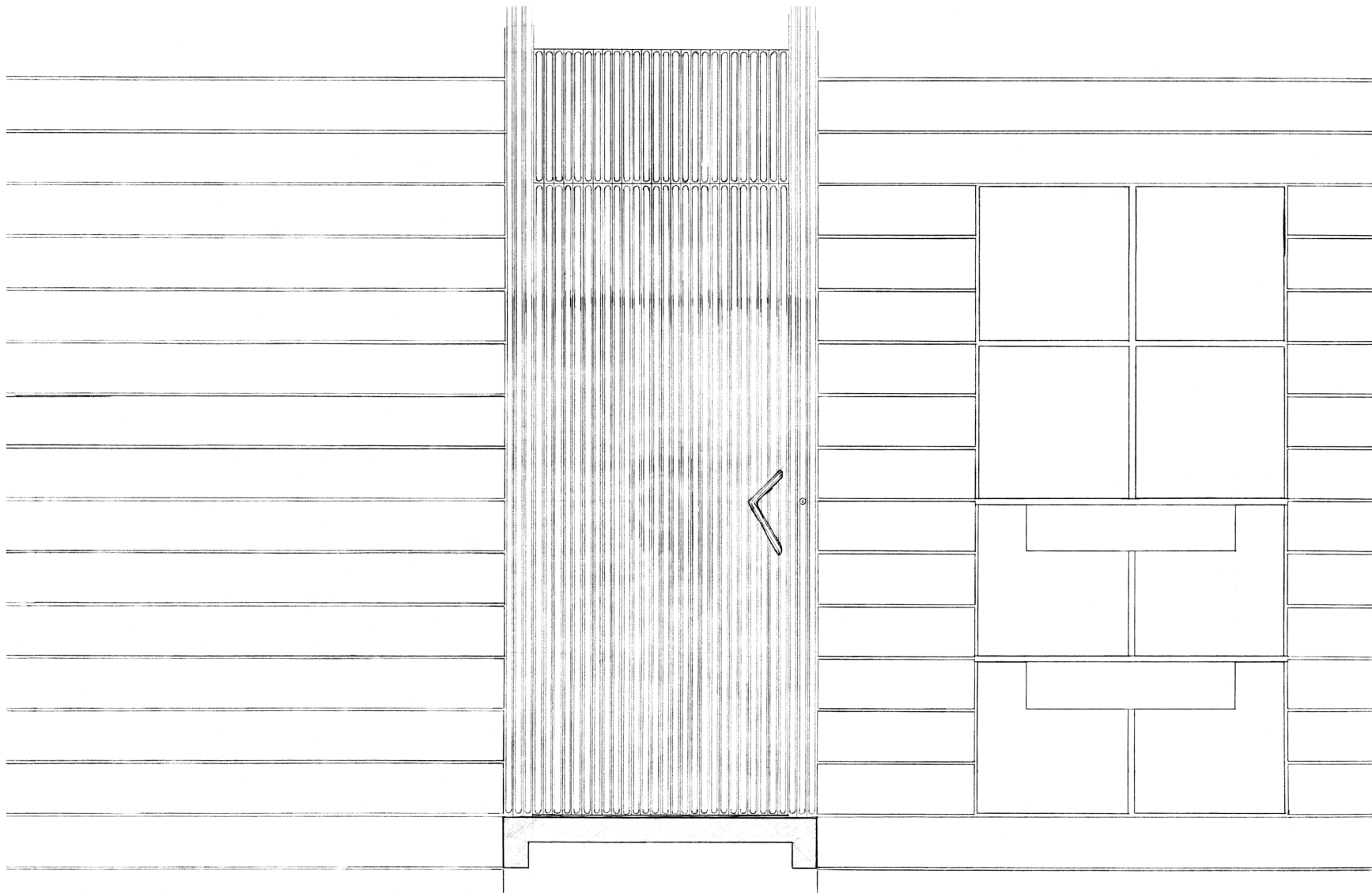

FRONT DOOR

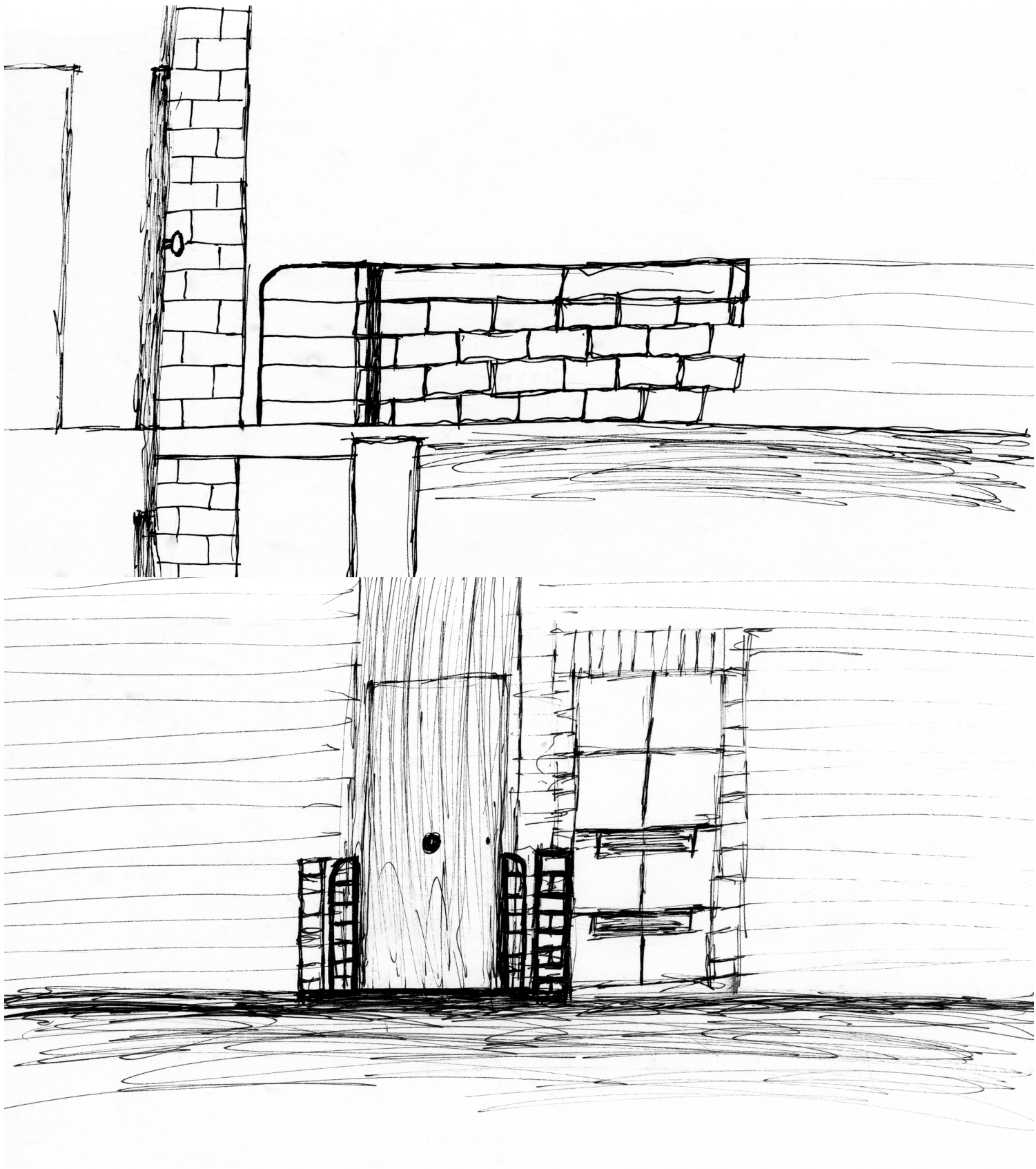

SKETCH OF THE START & END OF THE WALK

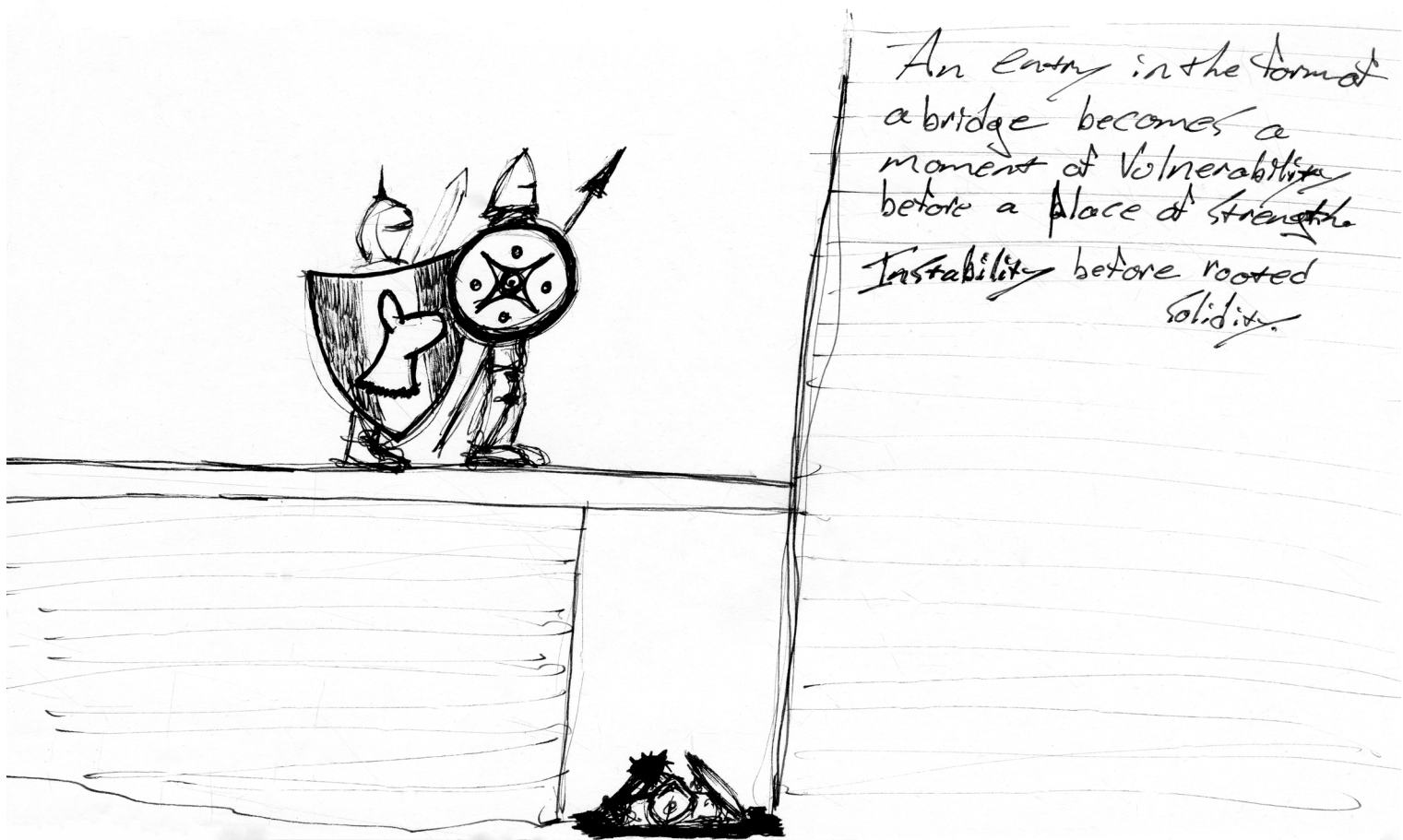

An entry in the form of
a bridge becomes a
moment of vulnerability
before a place of strength.
Instability before rooted
solidity.

BRIDGE SKETCH

Everyday my grandfather coming off the farm would enter the house through a side door; A door only he used. Inside he would sit on the stairs across from his door, trading his muddy work boots for a pair of proper shoes. With his coveralls removed my grandfather would climb the half-stair, entering the house.



DOOR HANDLES
SOLOTHURN, SWITZERLAND