

THE LAKE THEATRE

SAMANTHA WELLER

Thesis submitted to the faculty of the
Virginia Polytechnic Institute and State University in
partial fulfillment of the requirements for the degree of

MASTER OF ARCHITECTURE IN
ARCHITECTURE

HANS C ROTT

P. HUNTER PITTMAN

MICHAEL G. ERMANN

MAY 6, 2015
BLACKSBURG, VA

KEYWORDS
LAKE, THEATER,
ARCHITECTURE,
SEATTLE, NATURE



ABSTRACT

THE LAKE HOUSE

At the beginnings of this thesis, the importance was solely focused on the design of an independent multipurpose theater and the transitions between the public area and backstage. As the year and project progressed, it changed to become a realization and study of architectural experiences within a space.

After choosing a site within the Snoqualmie National Forest in Seattle overlooking Lake Serene, decisions were made to design a theater that would not hinder the natural landscape but immerse the audience in it. Years of backpacking, camping, and hiking, I have personal experiences and memories of walking through the shafts of light shining through the canopies of the trees or feeling the dampness that sticks to clothes as you roam through the fog rolling off the mountains. The orientation and exterior choices were made as to not take away from an audience member's experience of the natural surroundings of the area.

Blending the building within the mountain hides it from view as to not over take the landscape behind it, the bridge connects the two mountains to each other and the building itself creates an axis towards the lake. The movement through the lobby was designed as a natural progression towards the view as a canopy of timber surrounds the audience, mimicking the trees outside.

How we perceive architecture is how we experience it. Creating a space that would not only flow with its natural environment but also have movement inside to assist each individual, whether it is a visitor, stagehand, technician, or performer was my end goal. Focusing my efforts on the visitor, I was able to learn the importance of moments and the simplicity of details. Taking ultimately what Juahani Pallasmaa is quoted saying that "...the architectural experience calls for the senses of balance, movement, orientation, continuity, time, self, and existence."

SAMANTHA WELLER



DEDICATION

To my family.

Through your examples I was able to succeed and finish this work and my degree. I will leave not only with the knowledge gained in classes but also with the teachings of you helping me thrive outside the university.

Thank you for your endless support, sacrifices, advices and love.

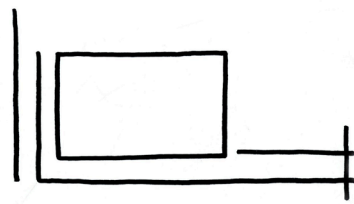

LIST OF CONTENTS

LIST OF IMAGES	viii
FINALS	1
THE EVOLUTION OF A SPACE	13
PROCESS	27

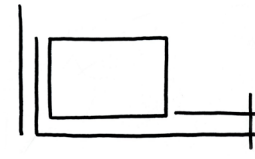

LIST OF IMAGES

Photograph of site	iii
Photograph, model	v
Minimalist sketch of structure	vii, viii
Drawing, section	1
Drawing, elevation	2
Drawing, elevation	3
Drawing, elevations	4
Drawing, section	5
Drawing, technical elevation	6
Drawing, technical elevation	7
Drawing, plan	8
Drawing, plan	9
Drawing, plan	10
Drawing, plan	11
Drawing, plan	12
Photograph, model	13
Sketch, perspective	14
Sketch, elevations	14
Drawing, elevation	15
Drawing, Axon	15
Drawing, detail	15
Sketch, lobby structure	16
Drawing, exploded detail	16
Drawing, axon	17
Photograph, model	18
Photograph, model	18
Sketch, construction	18
Sketch, construction	18
Sketch, construction	18
Sketch, construction	18
Drawing, detail	19
Drawing, detail/axon	20
Drawing, ceiling plan	21
Photograph, model	21
Photograph, model	21
Photograph, model	21
Drawing, section	22
Photograph, model	23
Photograph, model	23
Photograph, model	23
Photograph, model	23

LIST OF IMAGES CONT.	Drawing, window detail	24
	Drawing, window detail	24
	Drawing, door detail	24
	Drawing, door detail	24
	Drawing, stair axon	25
	Drawing, stair section	25
	Drawing, railing detail	25
	Photograph, model	25
	Photograph, model	25
	Minimalist sketch	27
	Minimalist sketch	27
	Minimalist sketch	27
	Sketch	28
	Drawing, plan	28
	Drawing, plan	28
	Photograph, model	28
	Photograph, model	28
	Photograph, model	28
	Photograph, model	28
	Sketch	29
	Sketch	29
	Drawing, plan	29
	Drawing, plan	30
	Drawing, plan	30
	Drawing, plan	30
	Photograph, model	30
	Photograph, model	30
	Photograph, model	30
	Photograph, model	30
	Sketch, column detail	31
	Drawing, column detail	31
	Drawing, railing detail	31
	Sketch, elevation	32
	Sketch, elevations	32
	Sketch, perspective	32
	Photograph, model	32
	Photograph, model	32
	Photograph, model	32
	Photograph, model	32
	Photograph, model	32
	Sketch, site	33
	Sketch, site	33
	Sketch, site	33
	Sketch, perspective	33
	Drawing, perspective	34

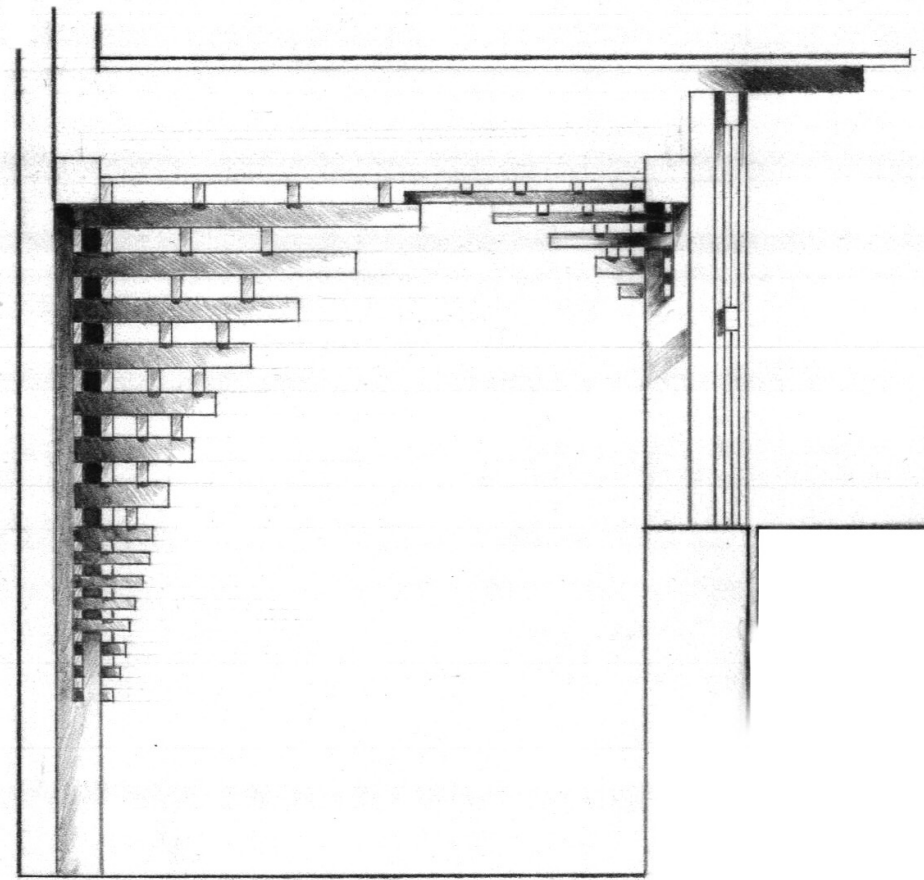

FINALS

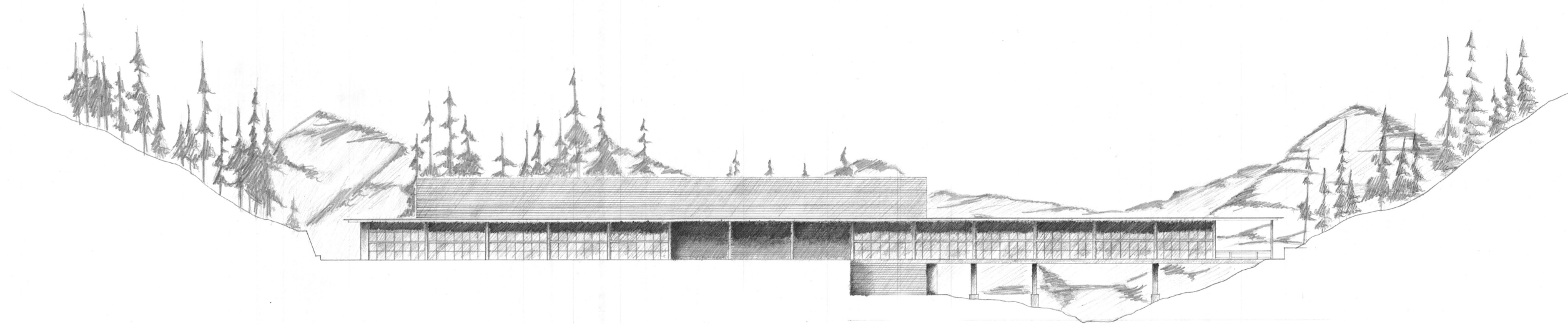

SOUTH ELEVATION

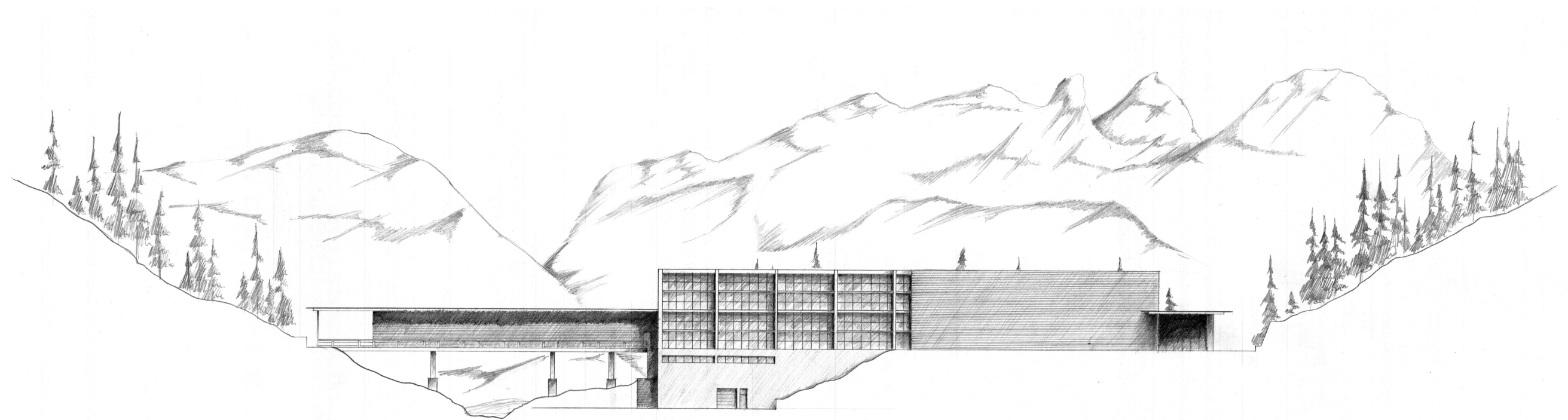

NORTH ELEVATION

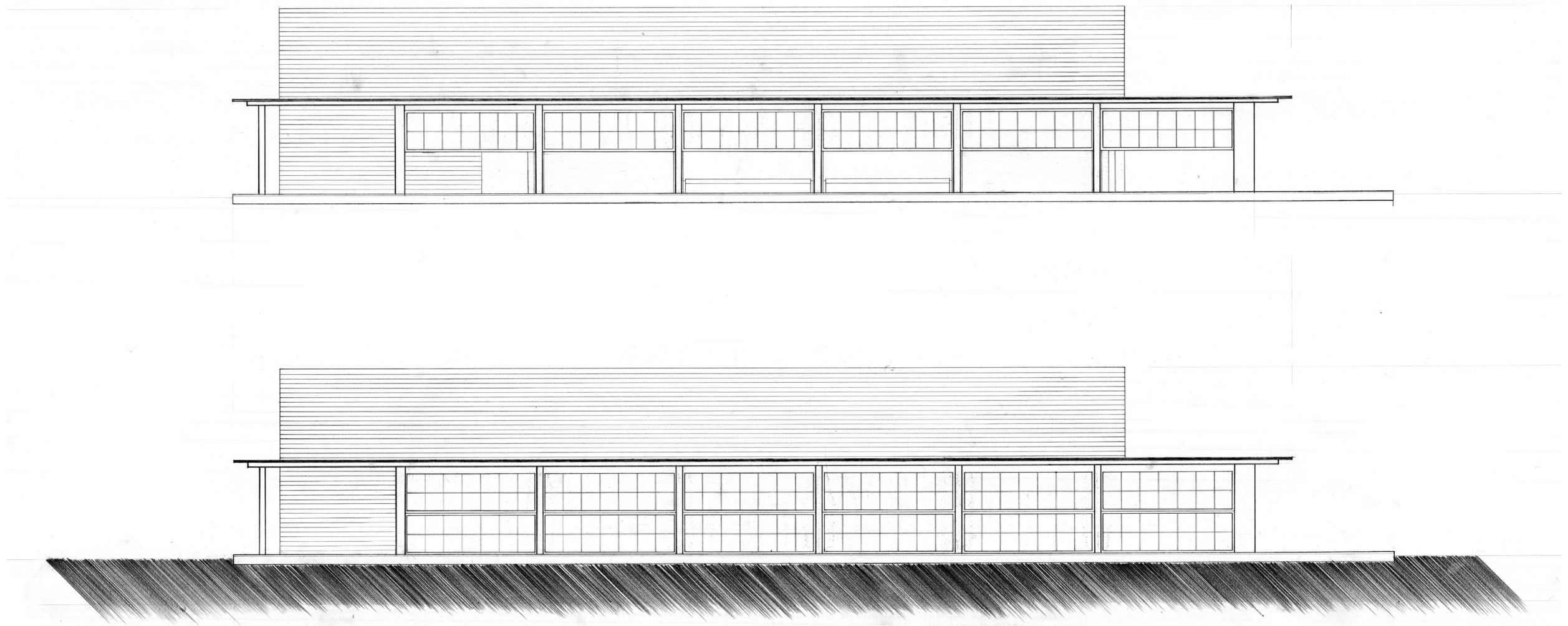

WEST TECHNICAL ELEVATION

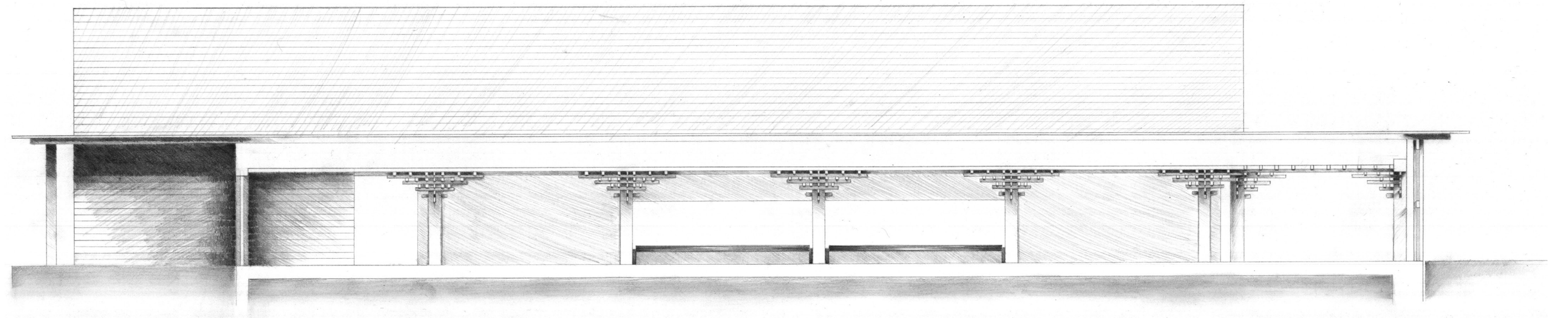

SECTION THROUGH LOBBY

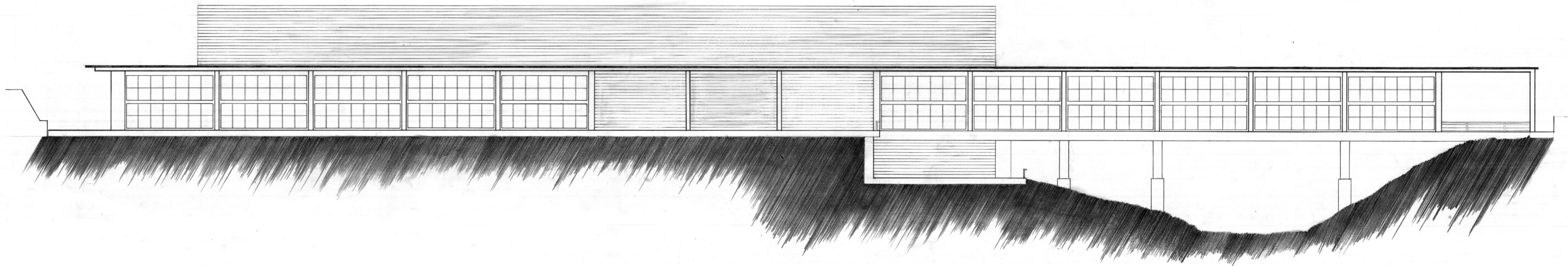

SOUTH TECHNICAL ELEVATION

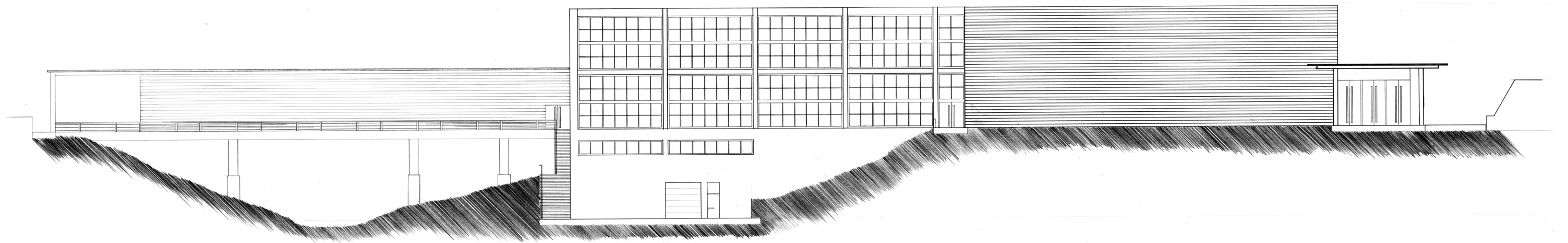

NORTH TECHNICAL ELEVATION

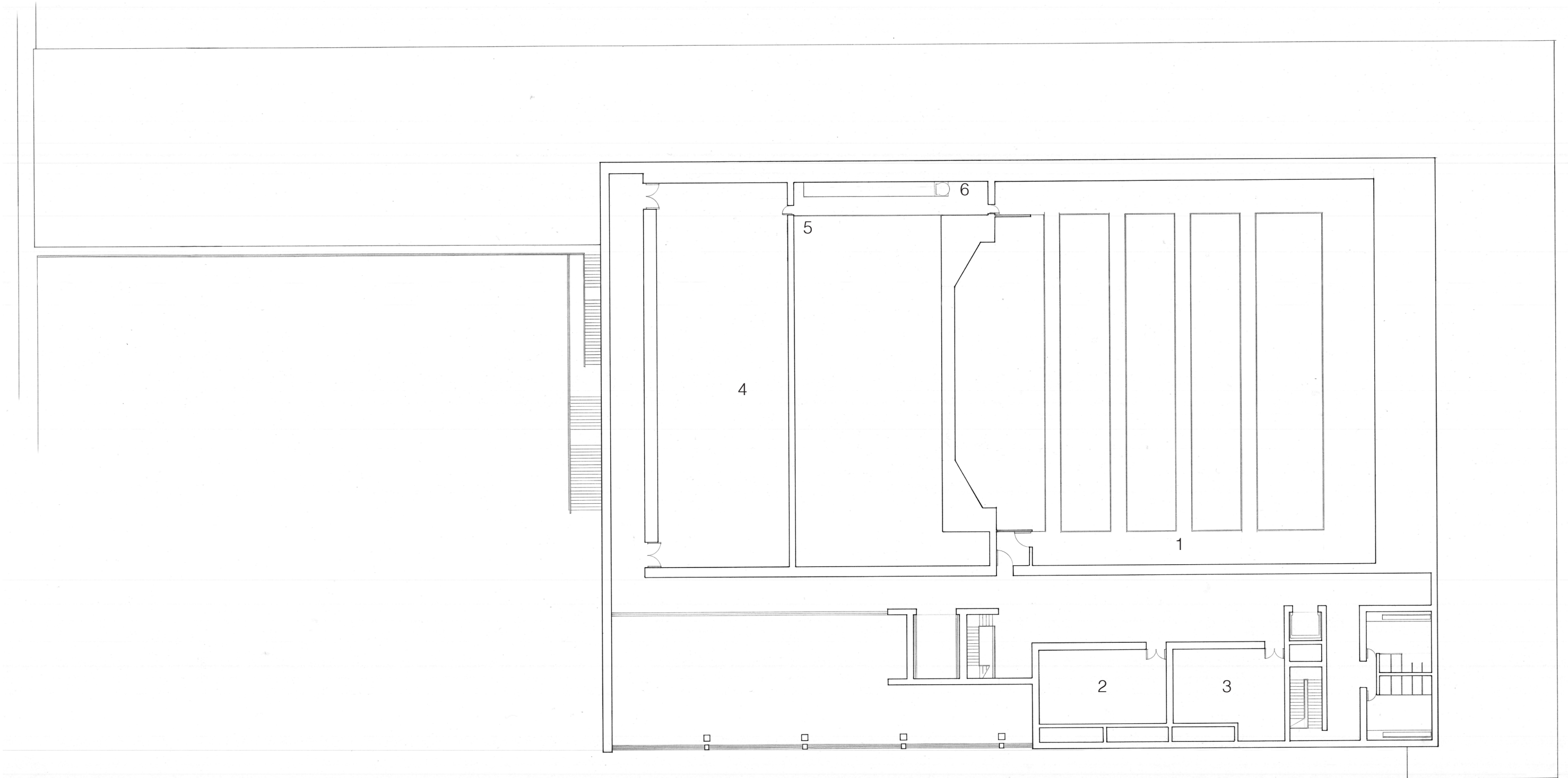

TECH FLOOR

- 1 FOH CATWALKS
- 2 LIGHTING OFFICES & STUDIO
- 3 SOUND OFFICES & STUDIO
- 4 TECHNICAL STORAGE & AMP ROOM
- 5 FLY LOFT/LOADING GALLERY
- 6 LADDER TO FLY GRID

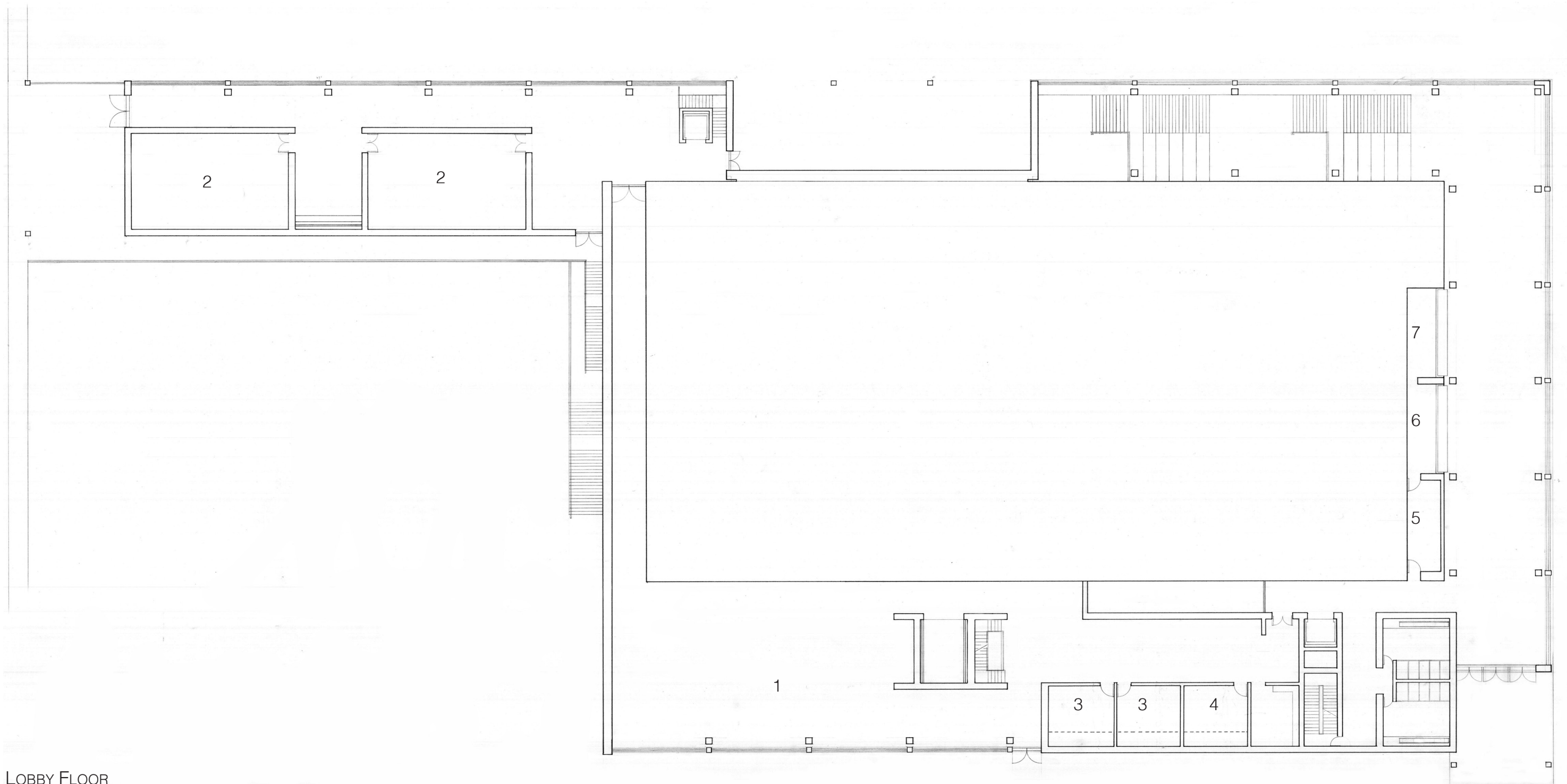

LOBBY FLOOR

- 1 ATRIUM
- 2 REHEARSAL HALL
- 3 PRODUCTION OFFICE
- 4 MANAGEMENT OFFICE
- 5 COAT ROOM
- 6 INFORMATION DESK/WILL CALL
- 7 BOX OFFICE

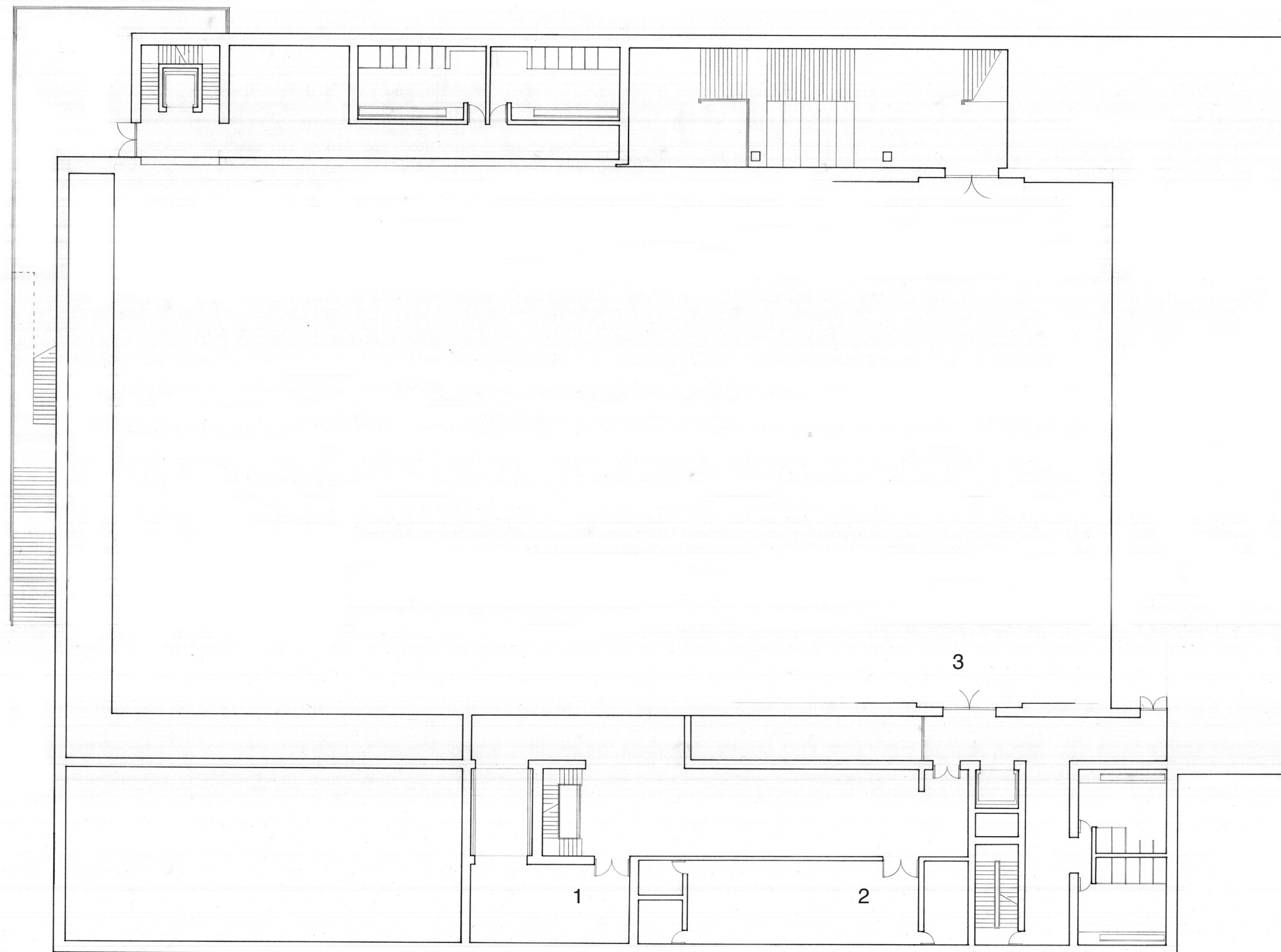

2ND FLOOR

1 PROP WORKSHOP

2 WARDROBE OFFICES & WORKSHOP

3 UPPER ENTRANCE TO THEATRE

STAGE FLOOR

- 1 MAIN STAGE
- 2 SECONDARY STAGE
- 3 GREEN ROOM
- 4 STAGE MANAGER POSITION
- 5 STAR DRESSING ROOMS
- 6 CHORUS DRESSING ROOMS
- 7 SCENIC SHOP
- 8 TOOL STORAGE
- 9 TECHNICAL DIRECTOR OFFICE & PLOTTERS
- 10 FLY RAIL
- 11 ORCHESTRA ENTRANCE TO THEATER

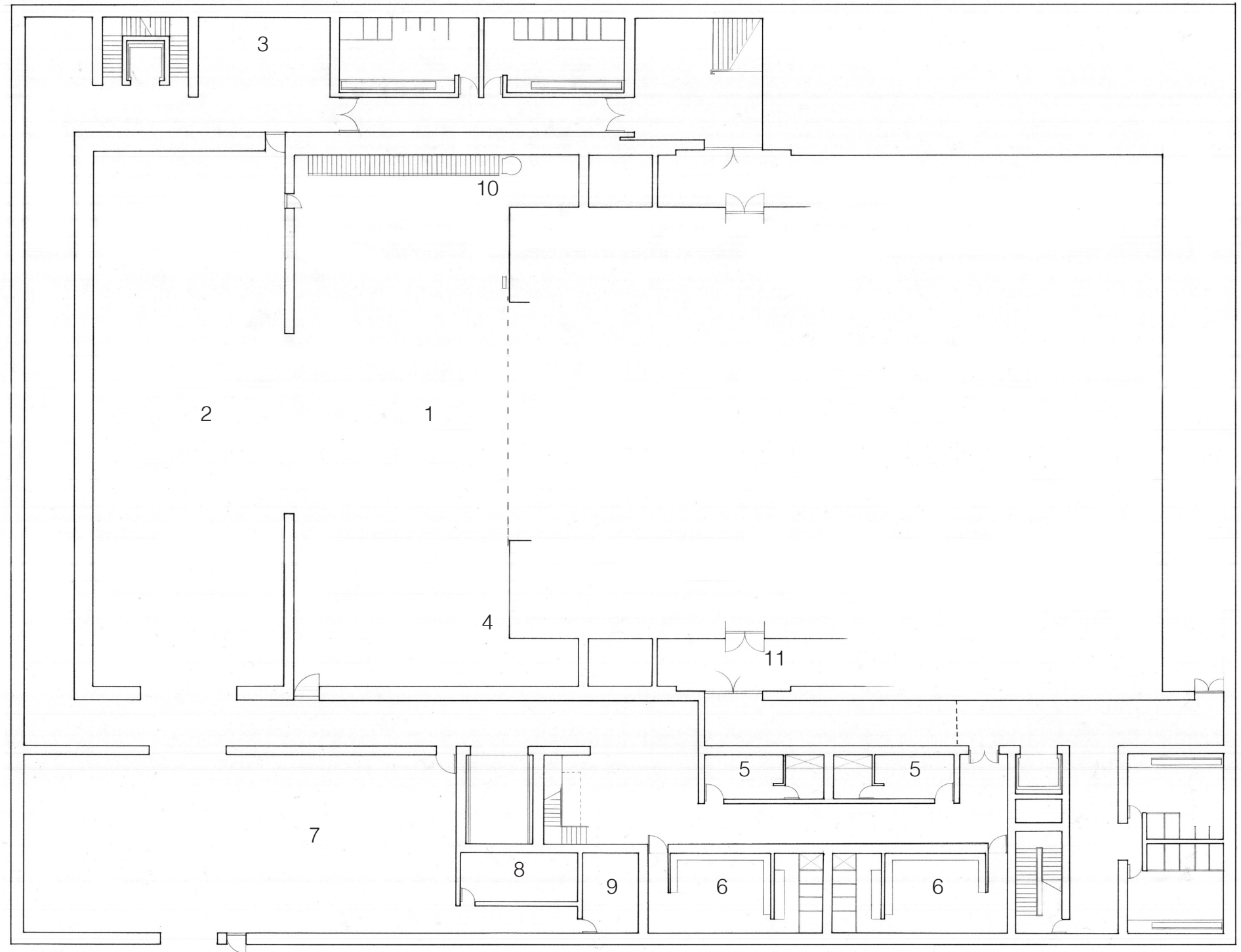

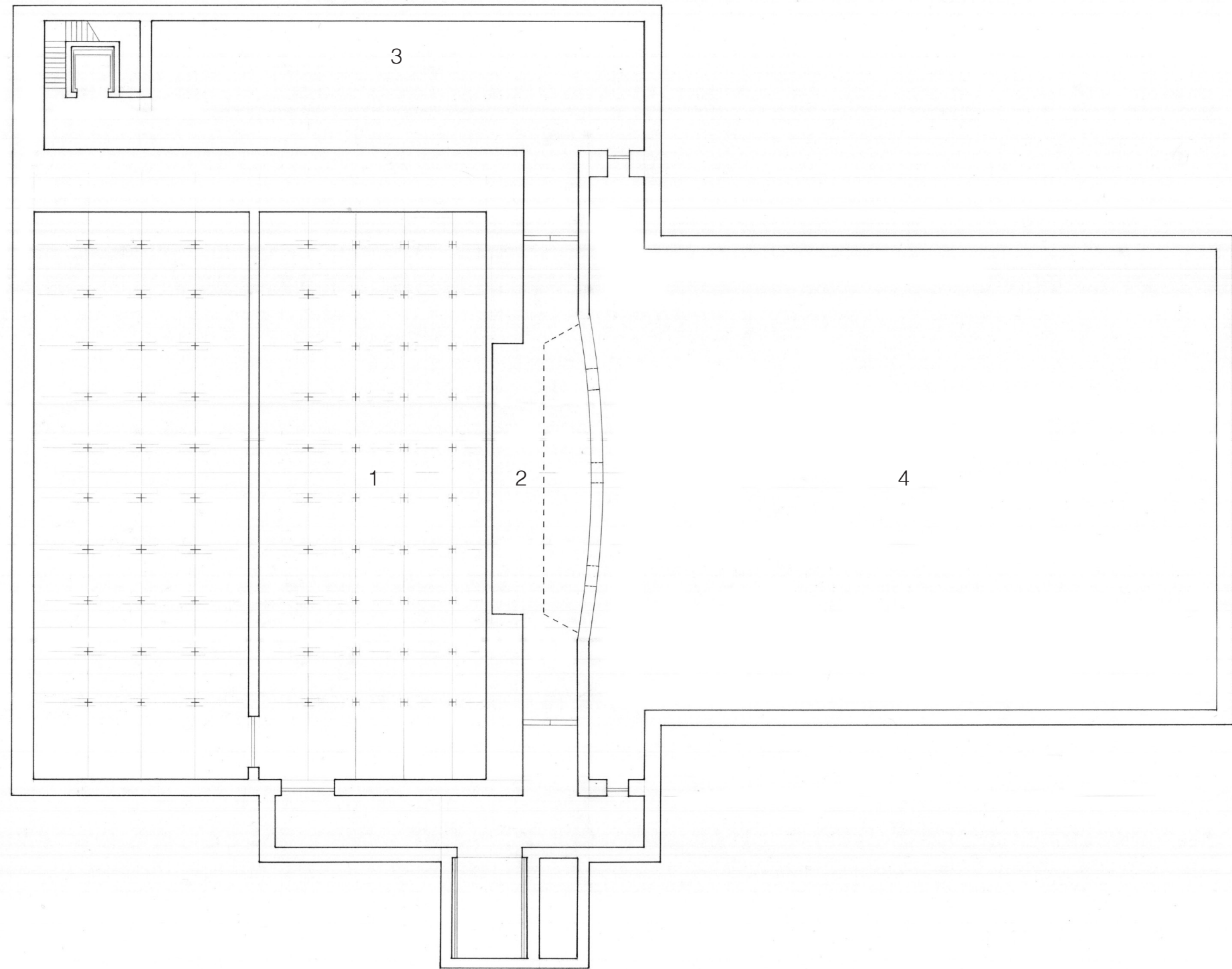

ORCHESTRA FLOOR

1 TRAP ROOM/STORAGE

2 ORCHESTRA PIT

3 MUSICIAN GREEN ROOM

4 UNDER SEAT ACCESS FOR HVAC



THE EVOLUTION OF A SPACE

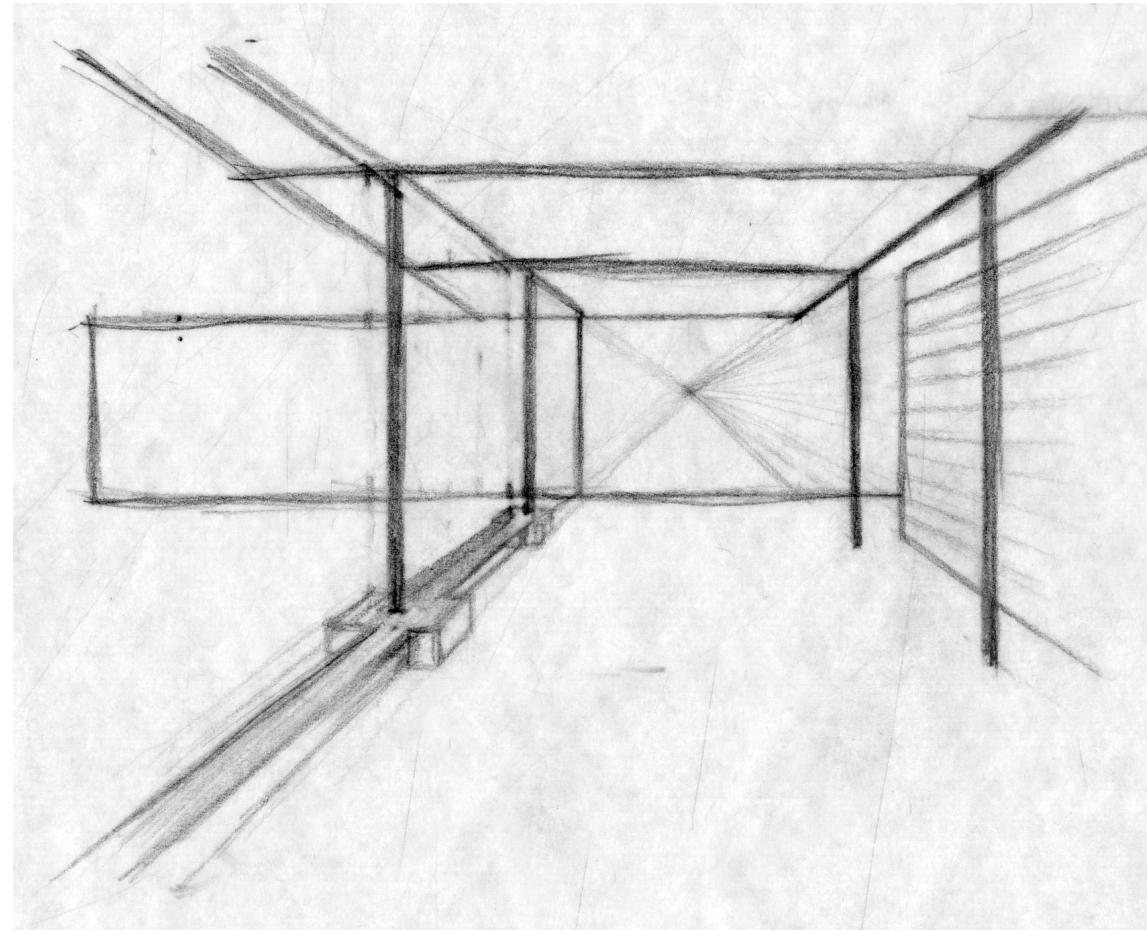

Beginning sketches of lobby space and comparisons of overall elevation of building according to the lobby

OPPOSITE PAGE:
Draftings of structure of lobby space creating emphasis on the column

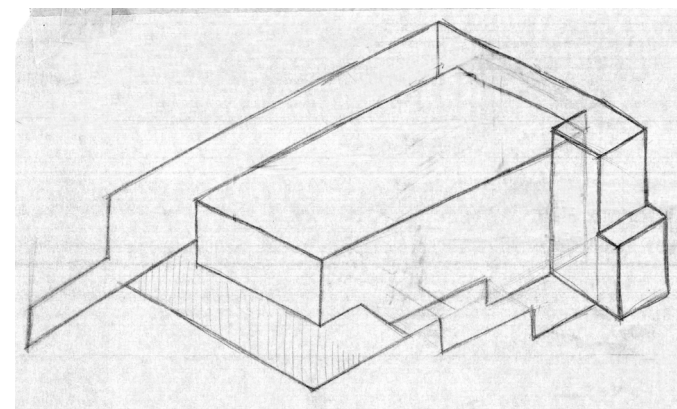
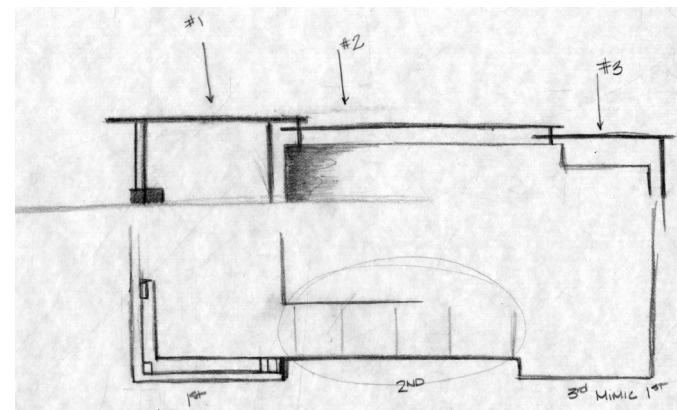
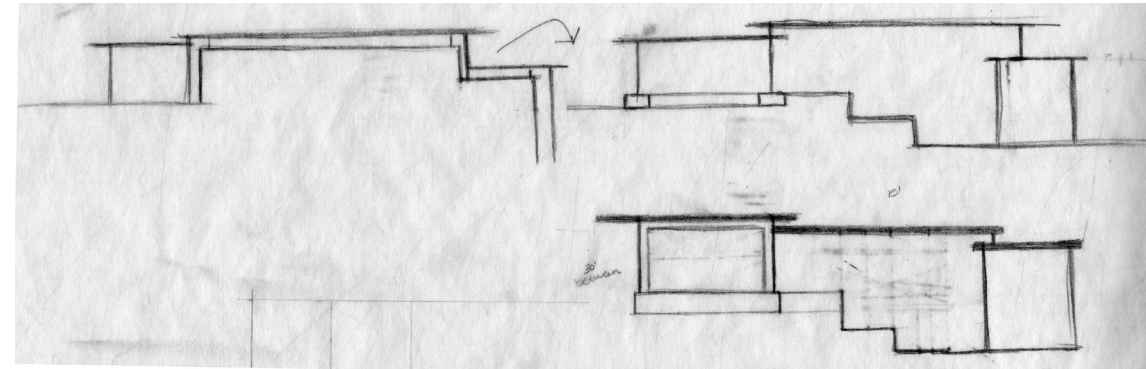

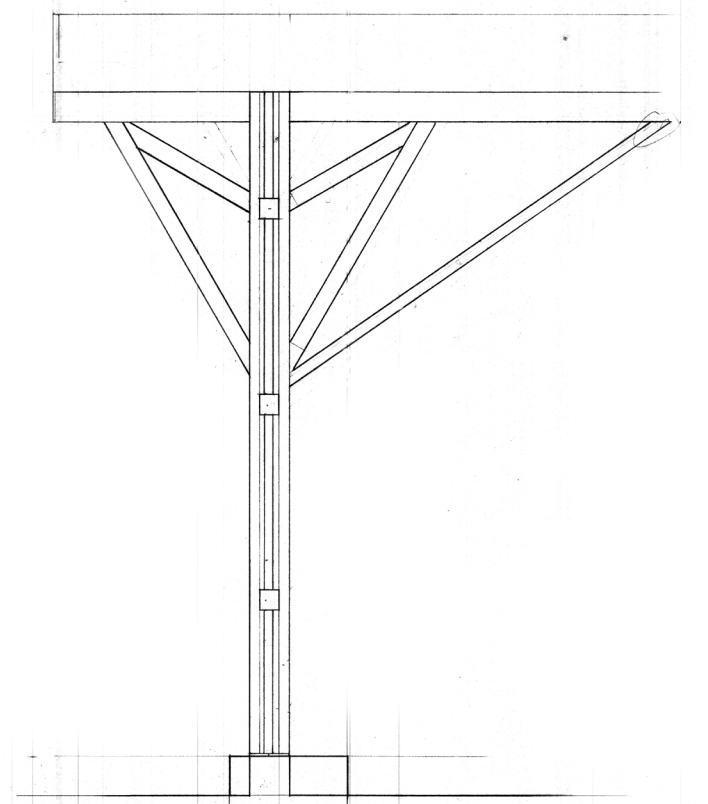
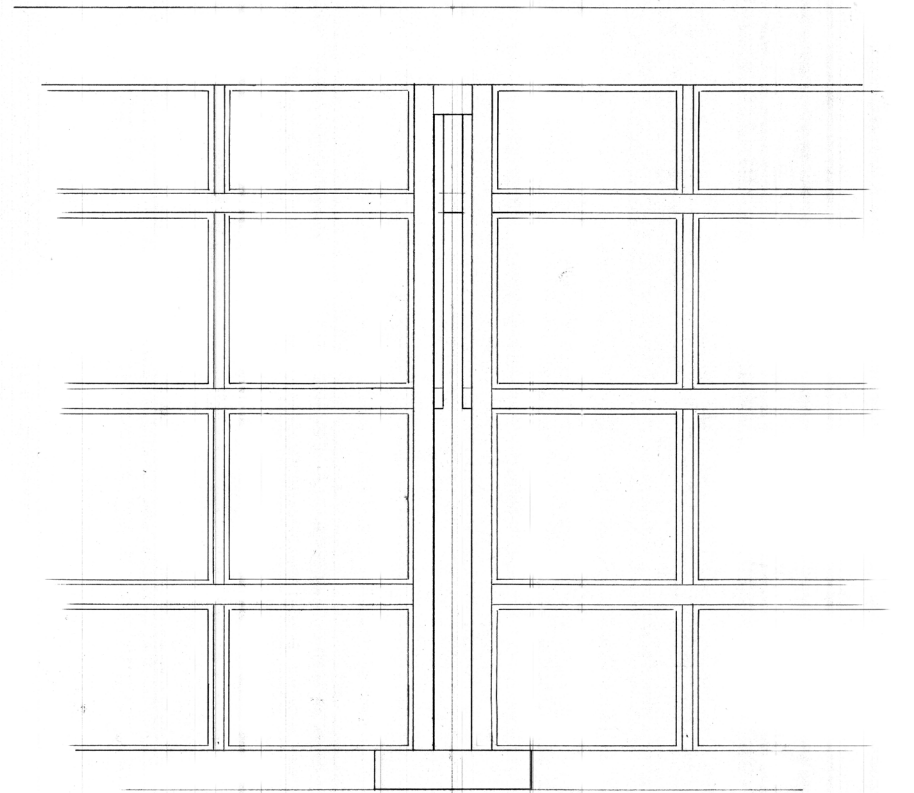
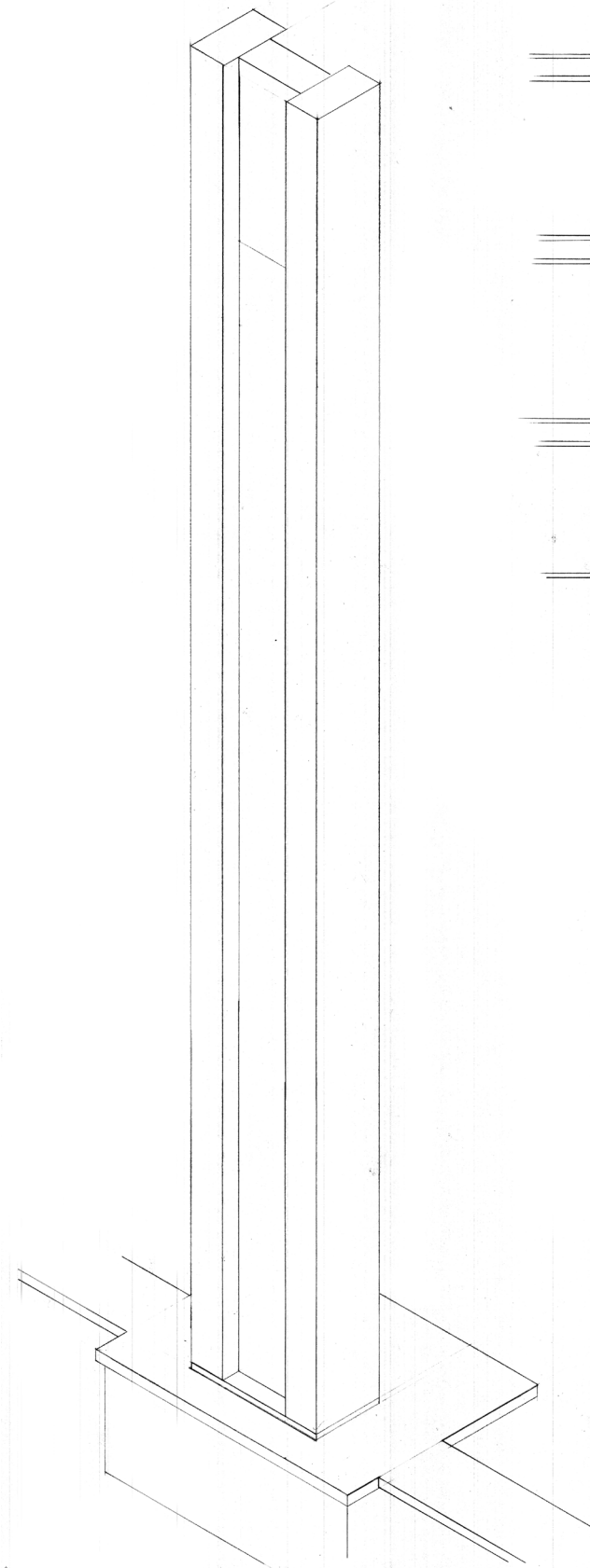
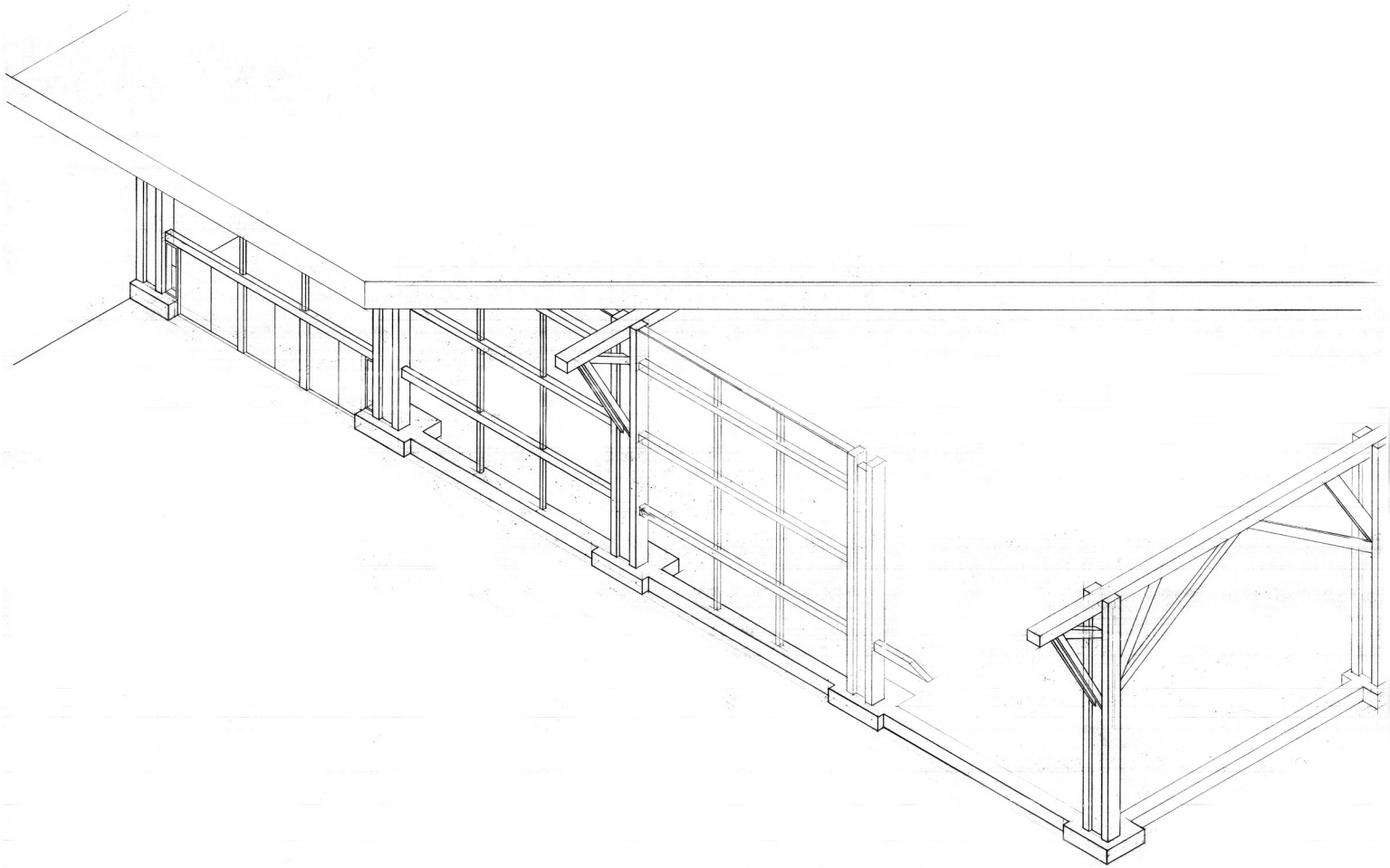
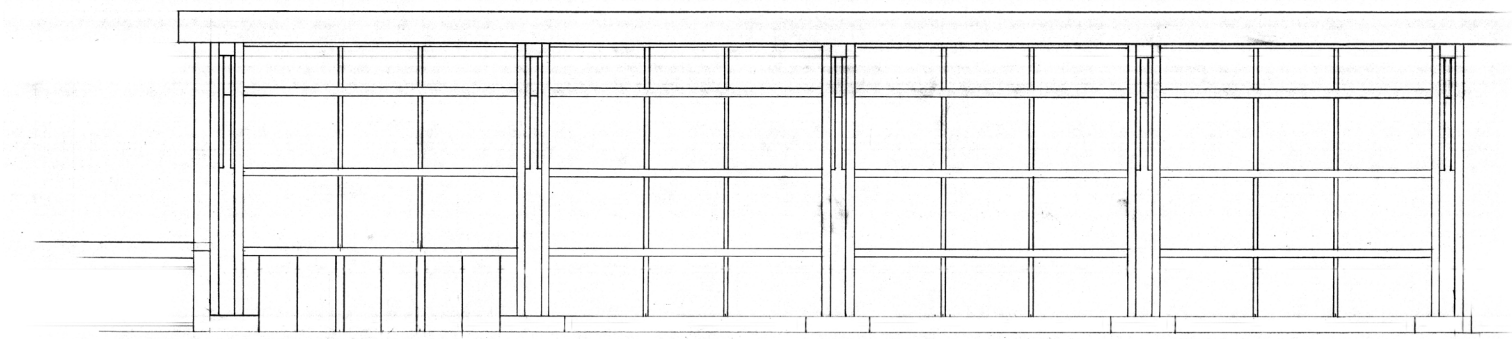

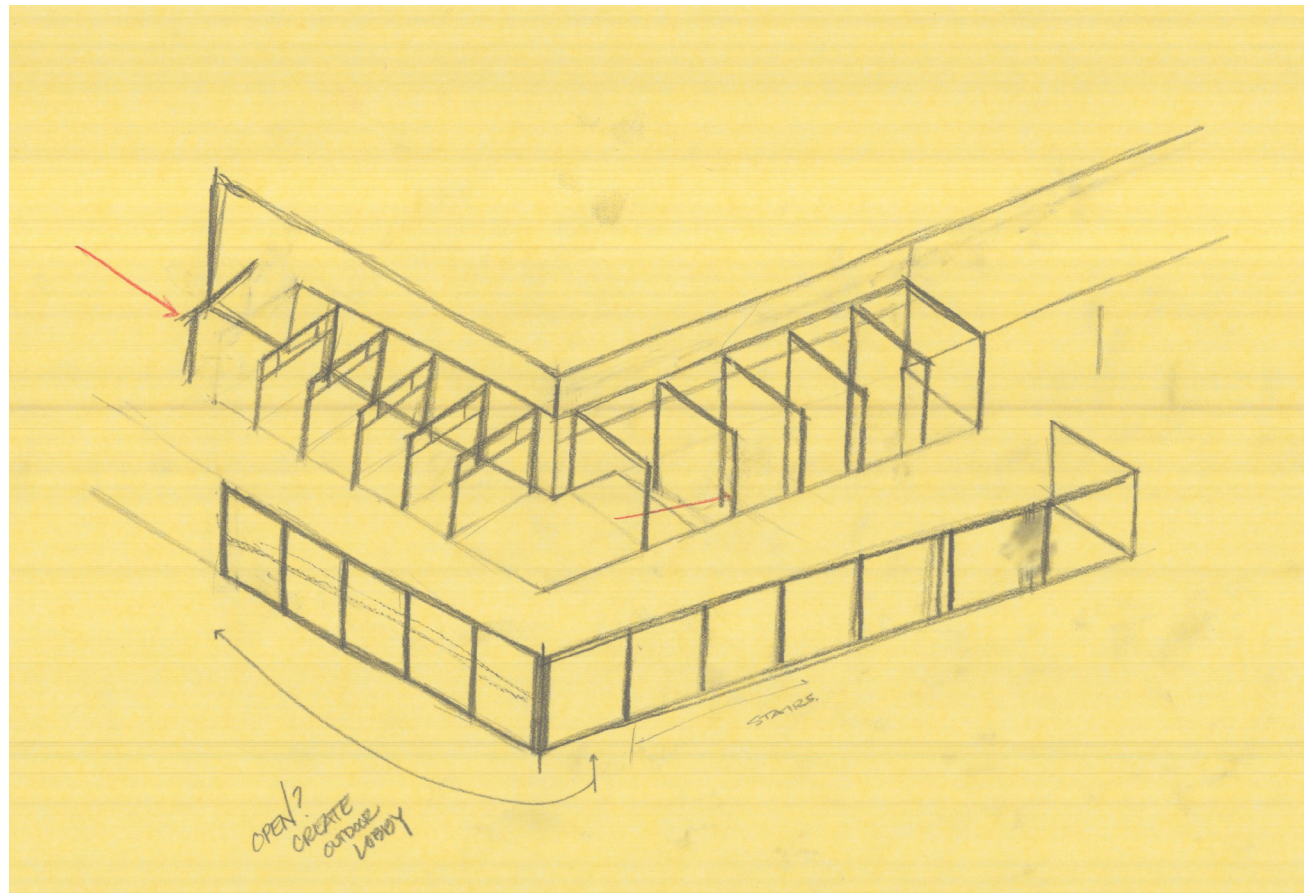

Moving entrance to the side creates a flow towards the view of the lake before turning to descend the stairs to the theater

With emphasis still on the columns, the construction and interlocking of parts became important

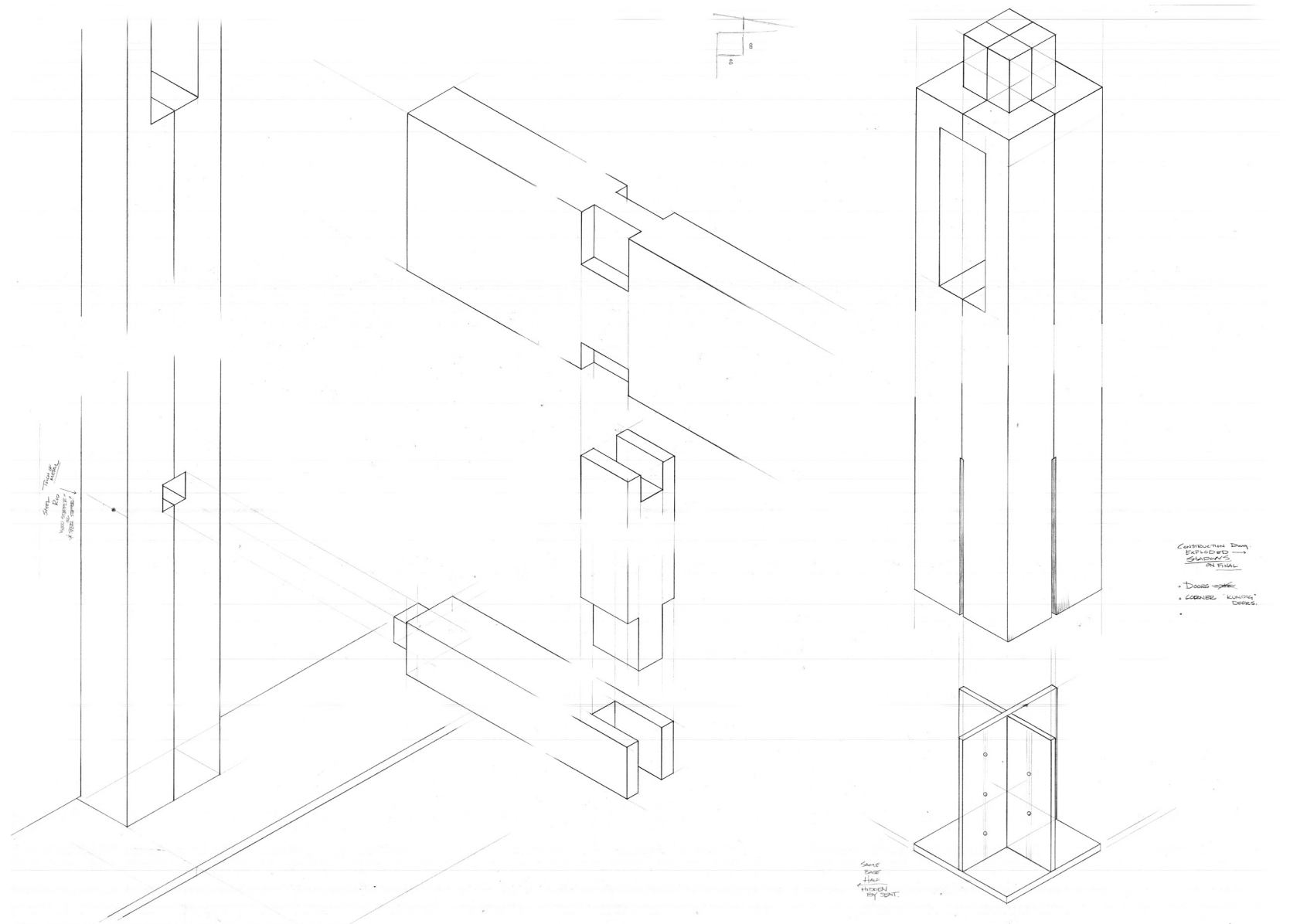

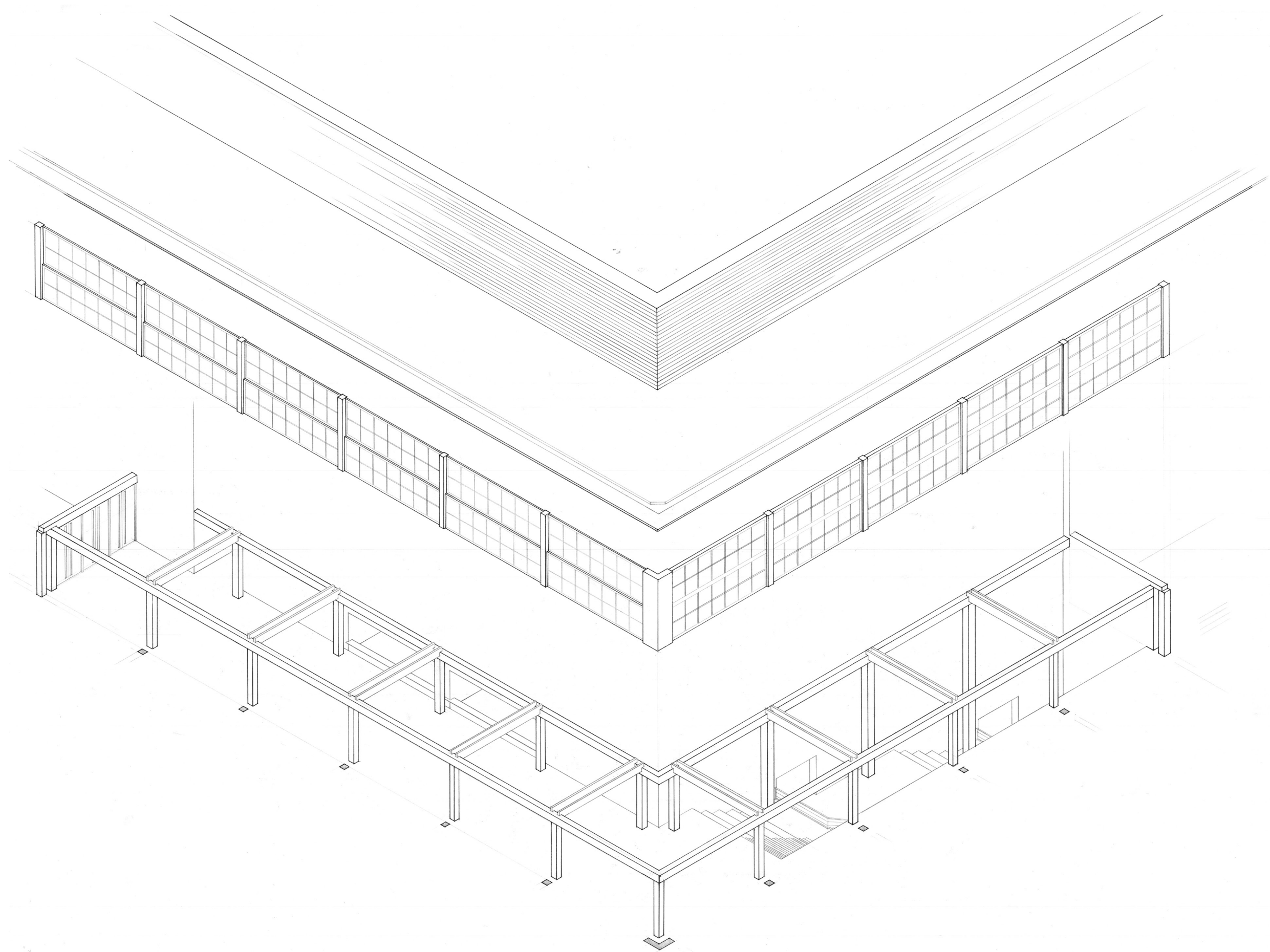

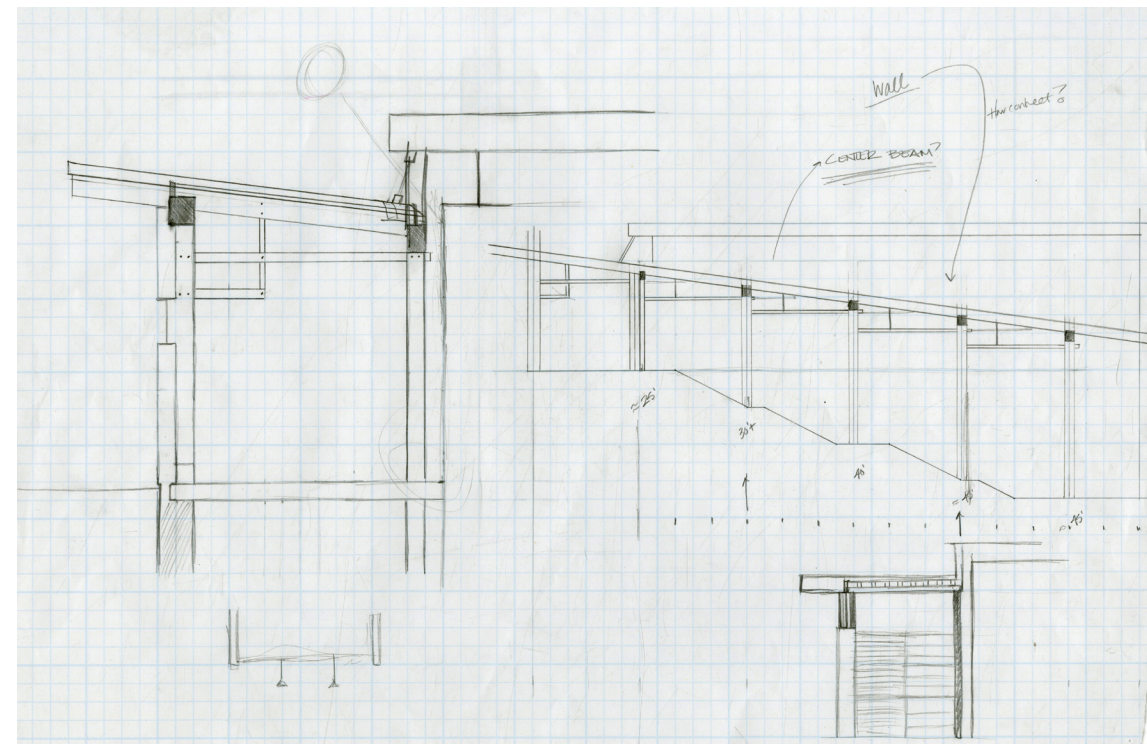
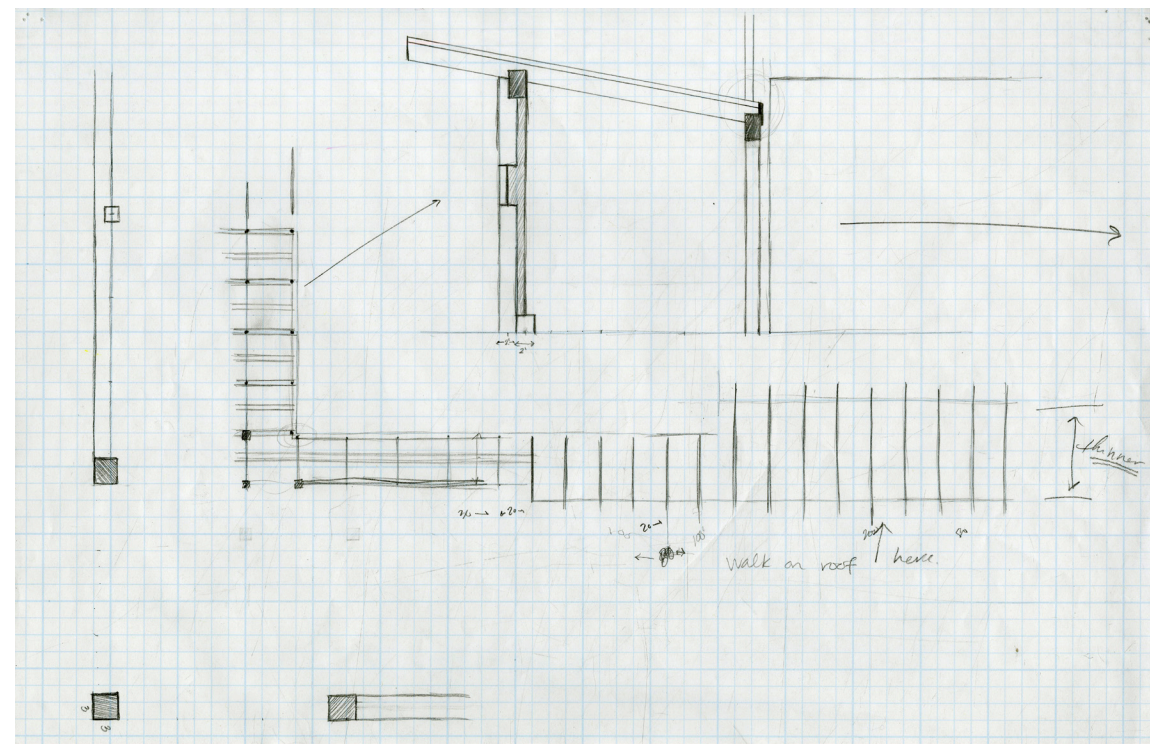
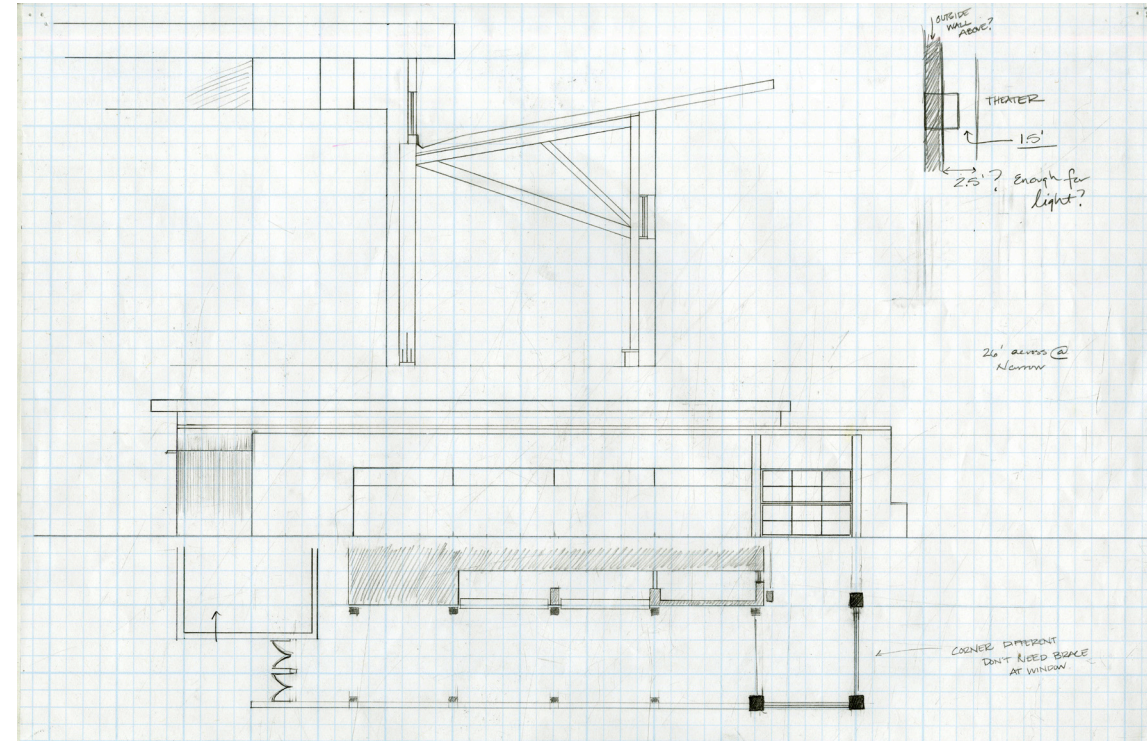
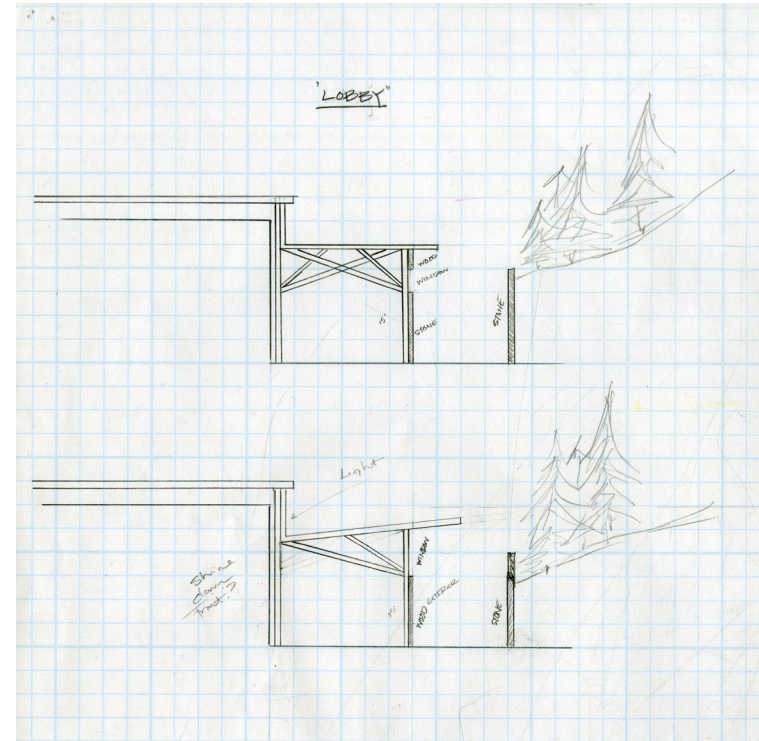
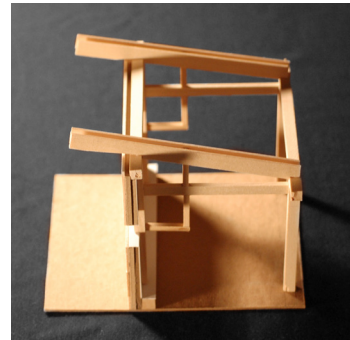
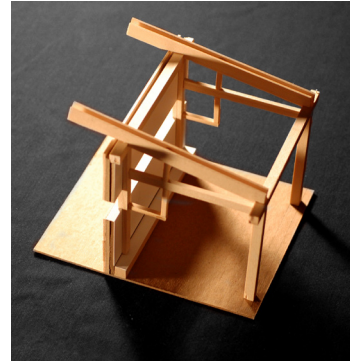

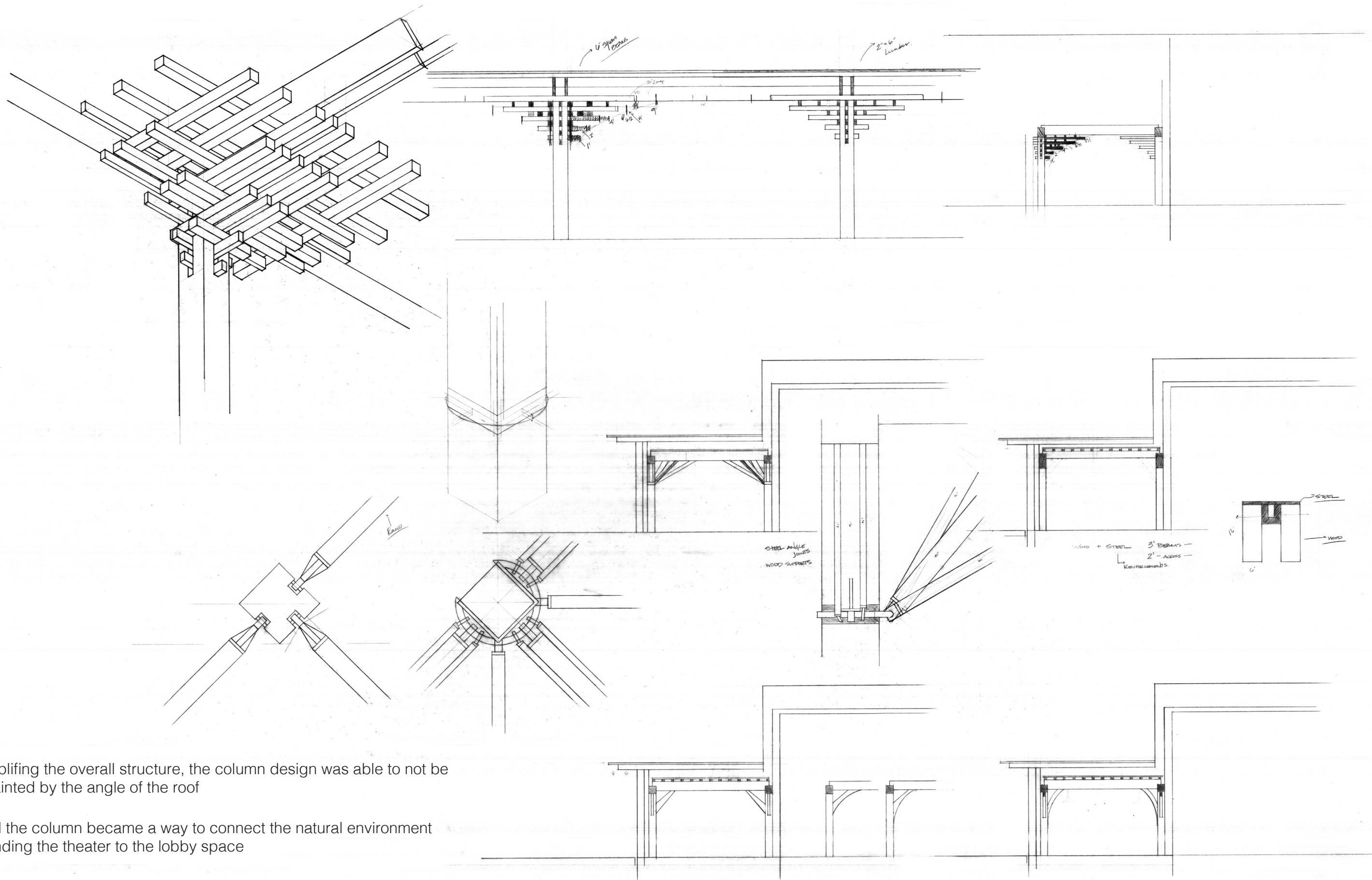

By simplifying the overall structure, the column design was able to not be constrained by the angle of the roof

Instead the column became a way to connect the natural environment surrounding the theater to the lobby space

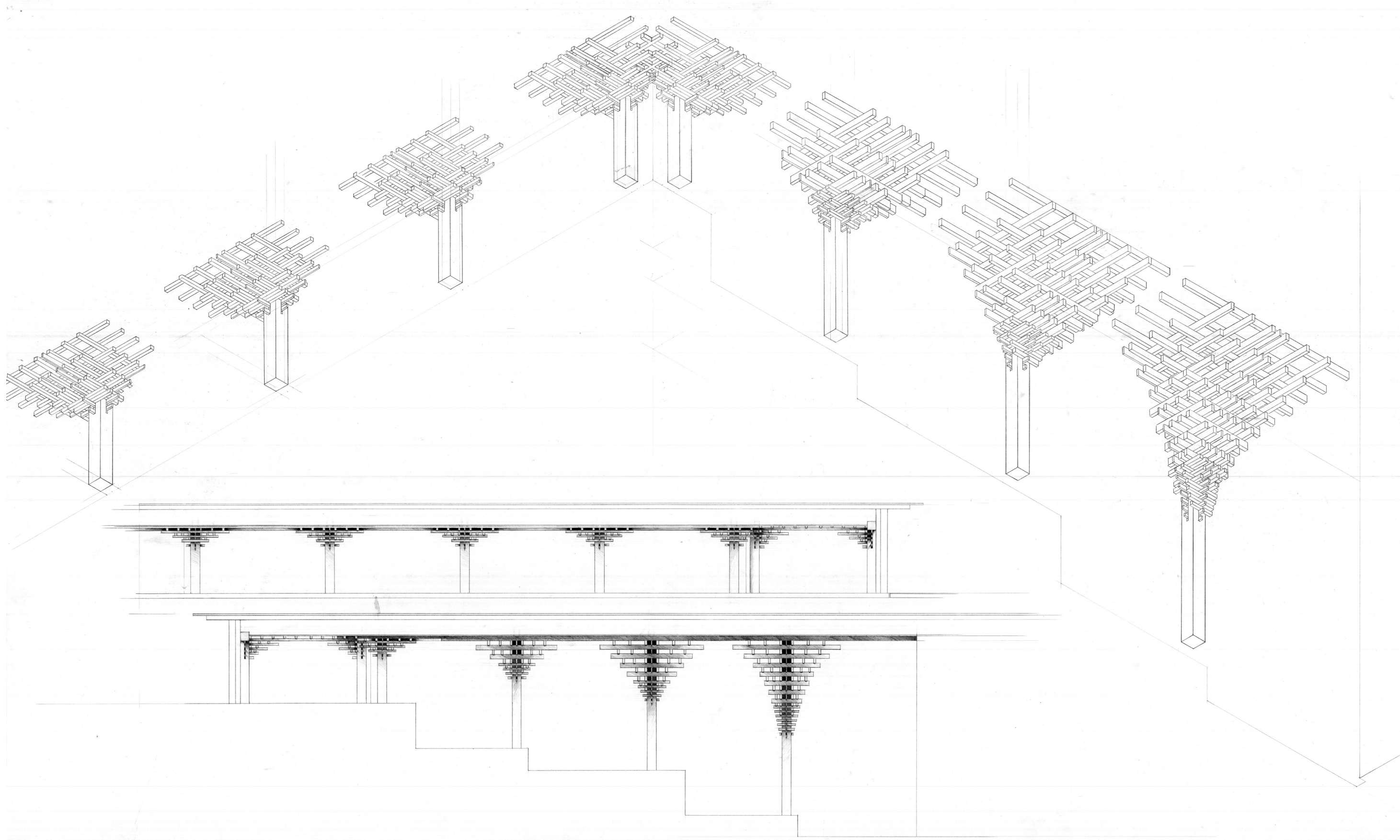

Resembling the trees outside, the capitals are stacked lumber creating a canopy over the visitors

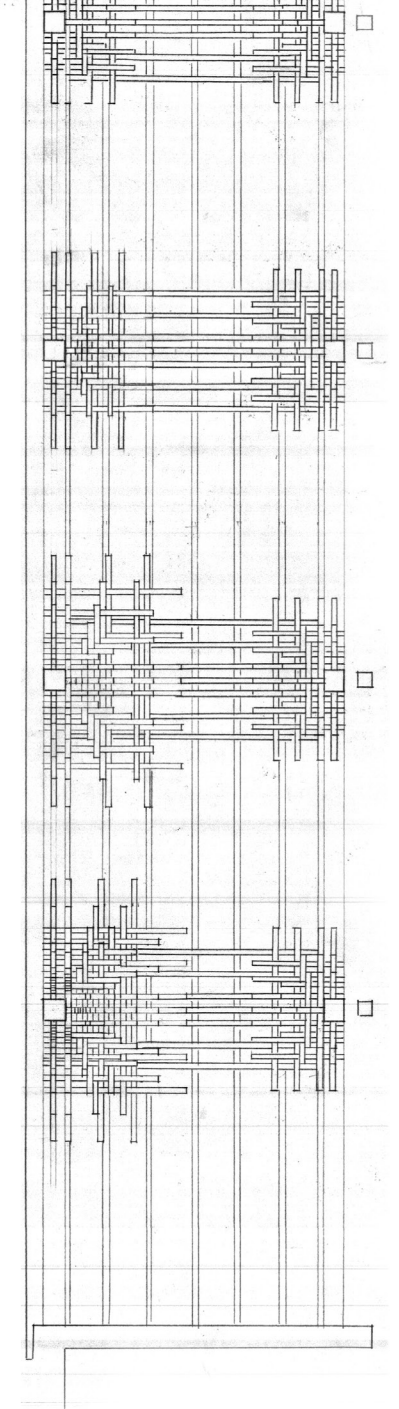
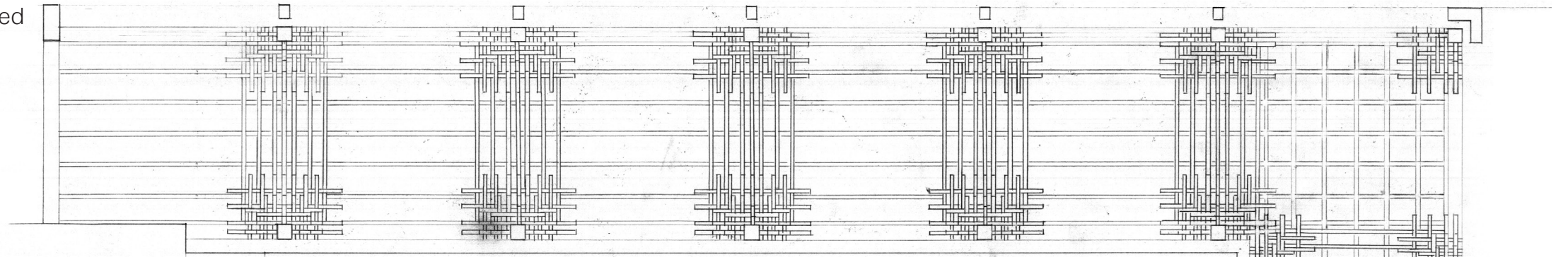

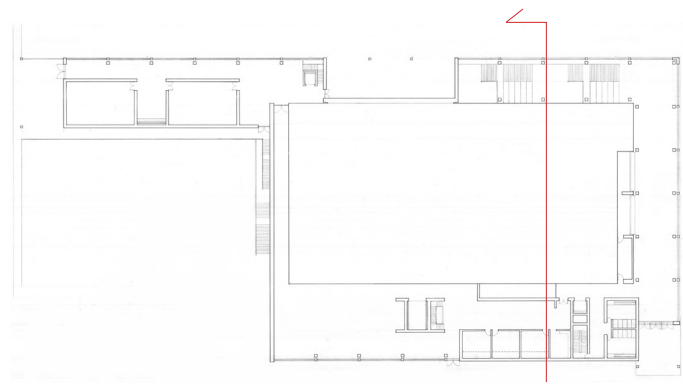
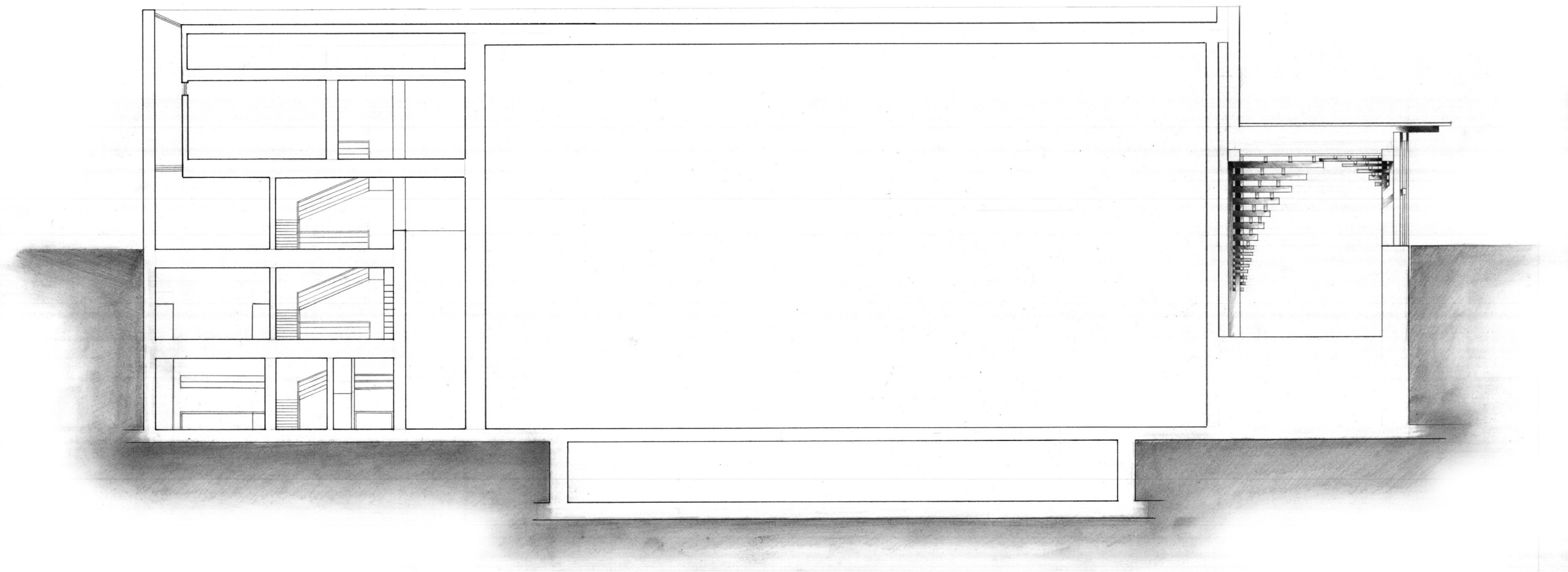



From there is a natural movement from the outside to the surrounding trees house to the interior “trees” into the audience theater members

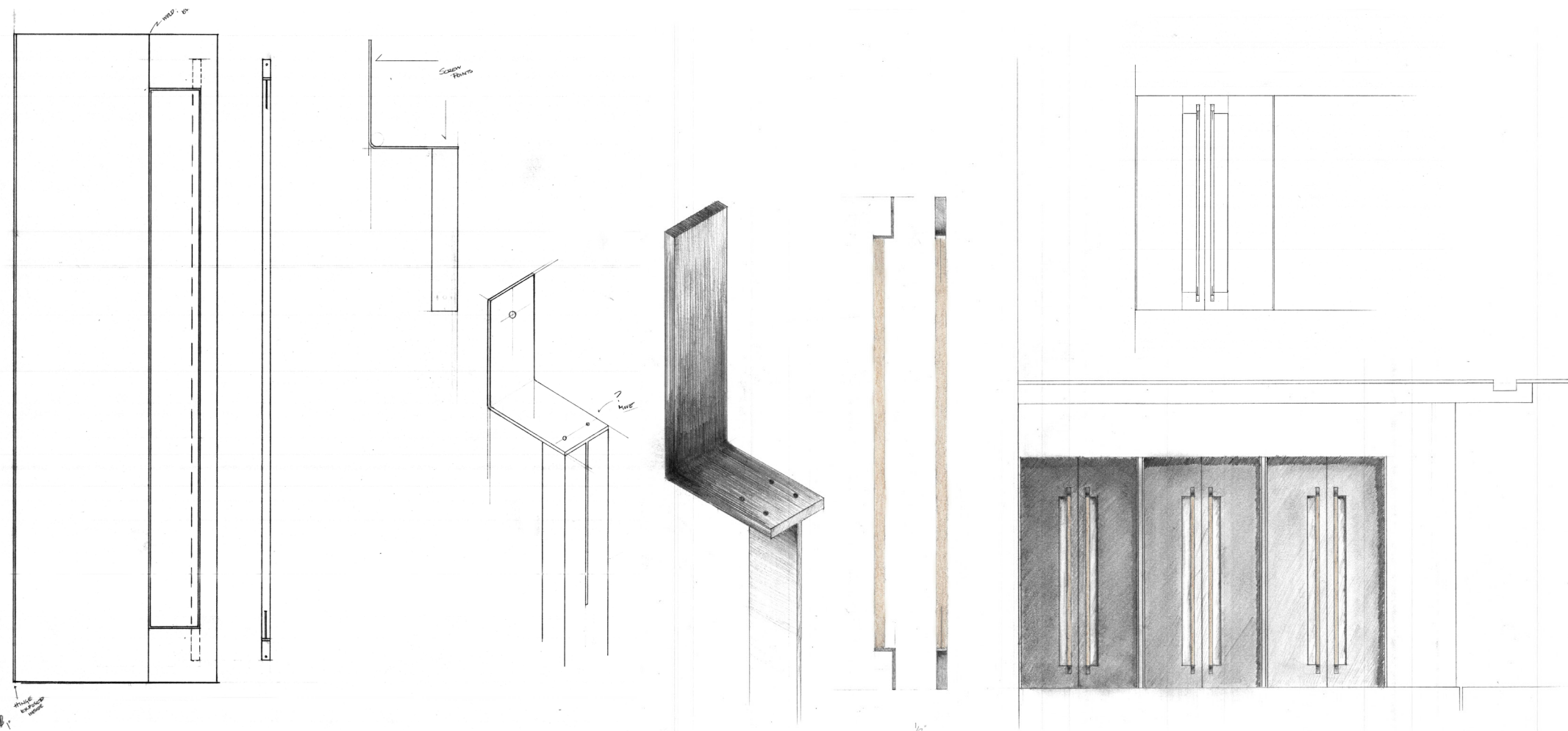
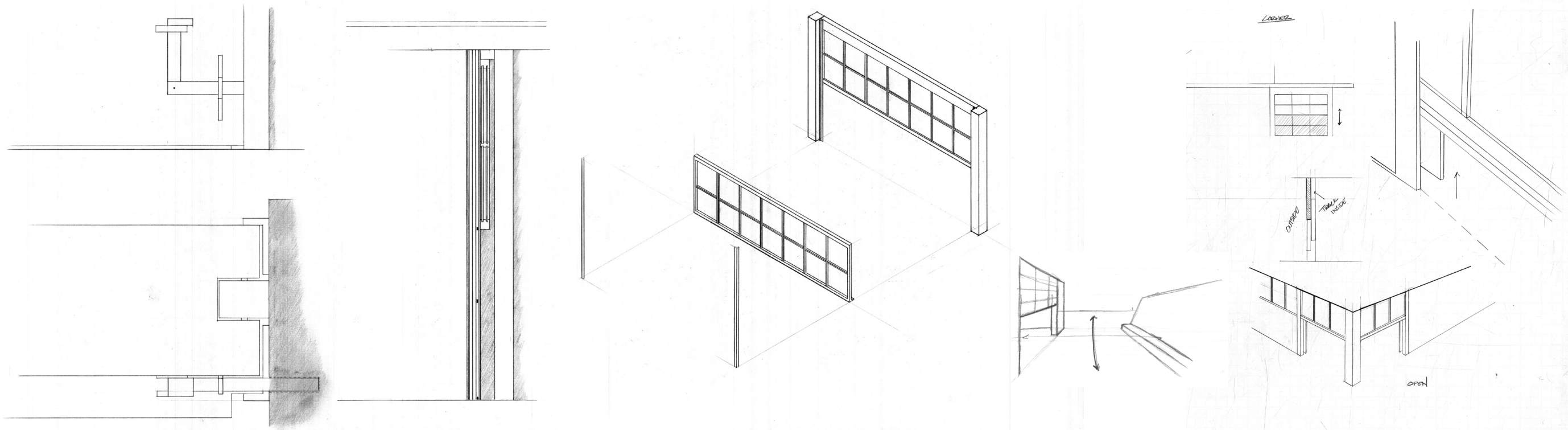

The lower half of the windows in the lobby rise creating another connection to the outside

During the summer months, these could be opened for an outdoor larger lobby space

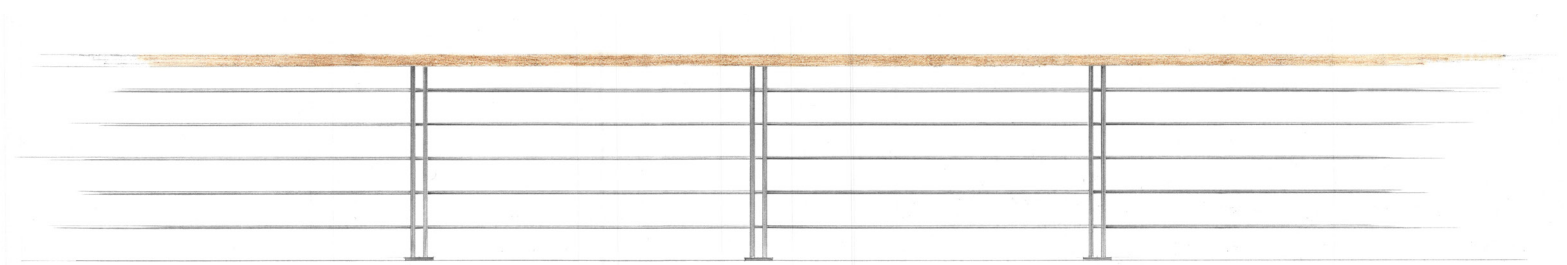
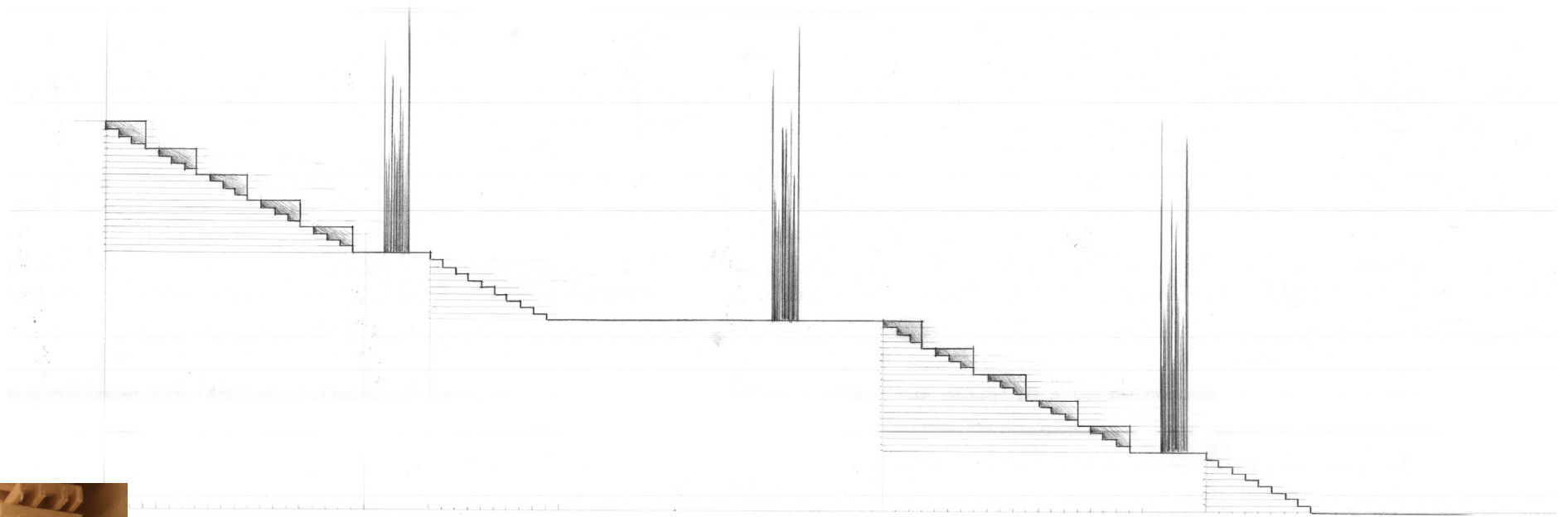
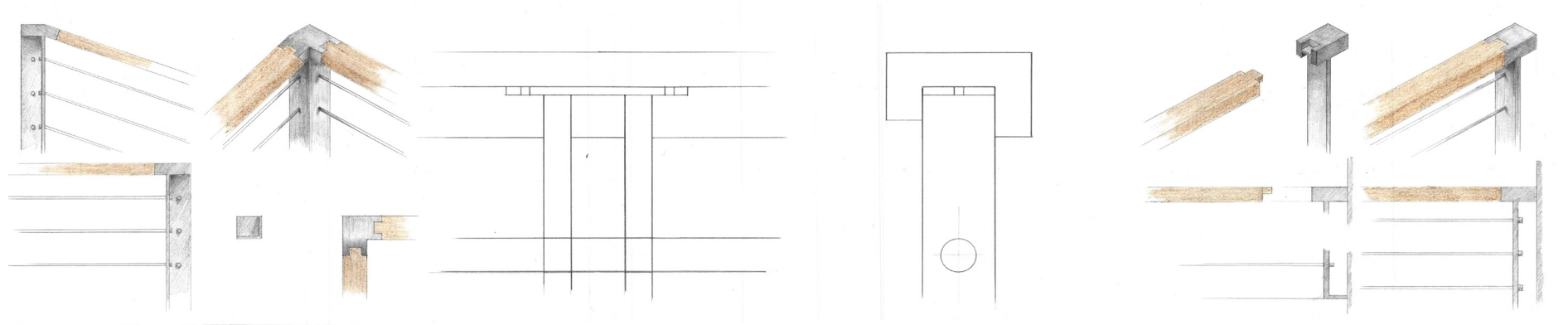
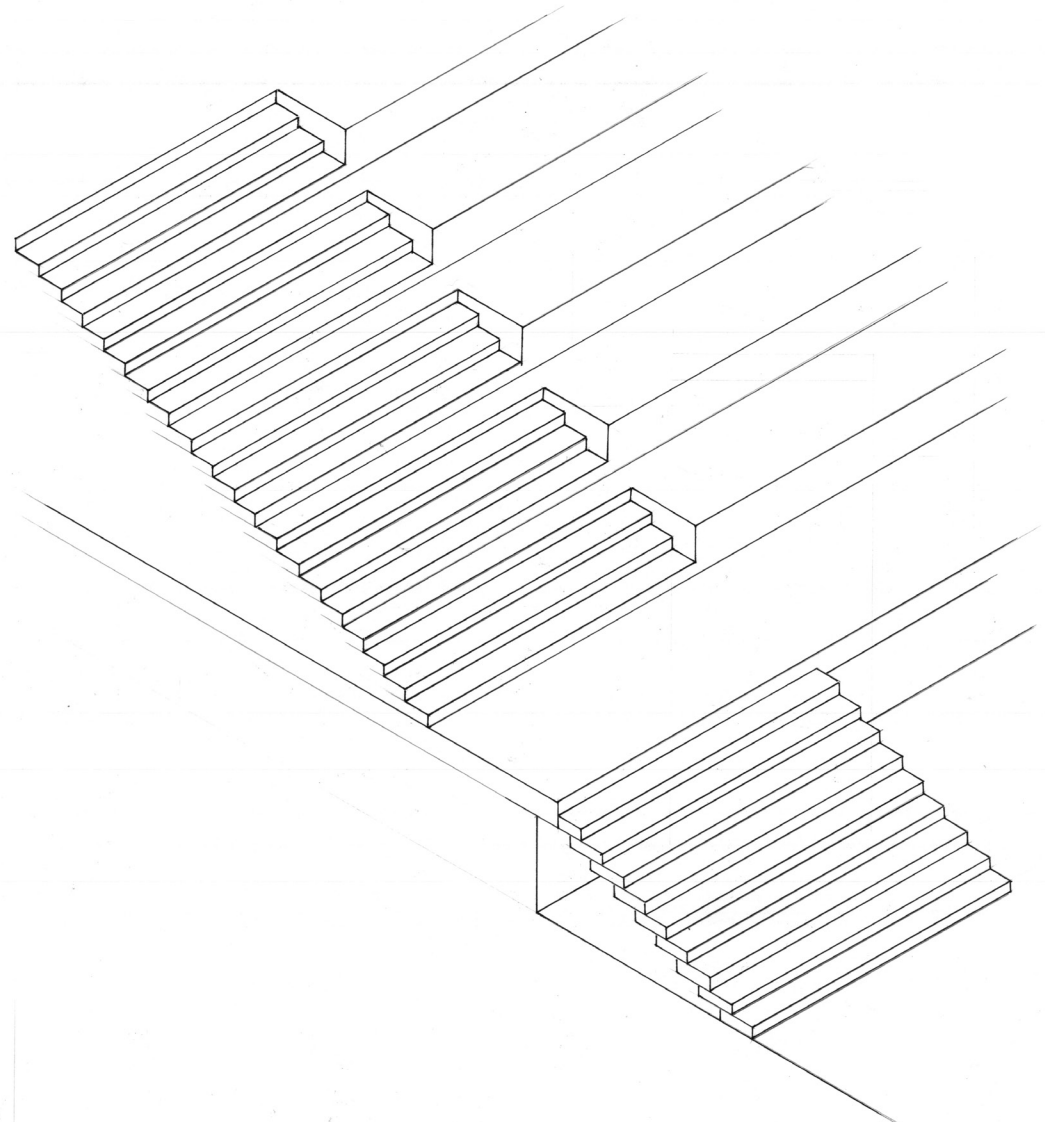

The grand staircase was designed with the intention to also be an area of gathering at each entrance to the theater

The windows are there so not to evoke the feeling of isolation when descending the stairs yet the canopy of the "trees" grow emerging the audience members before they see the performance

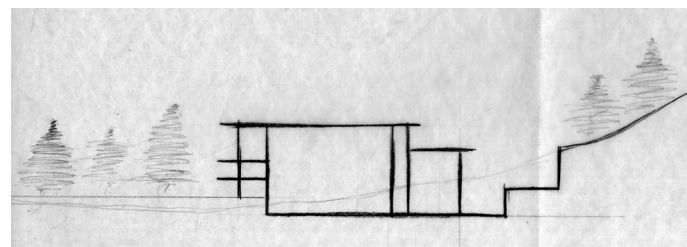

PROCESS

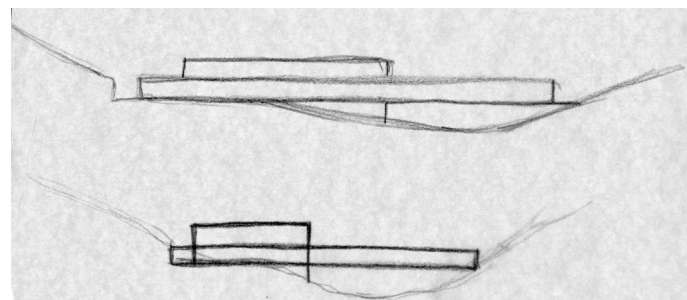
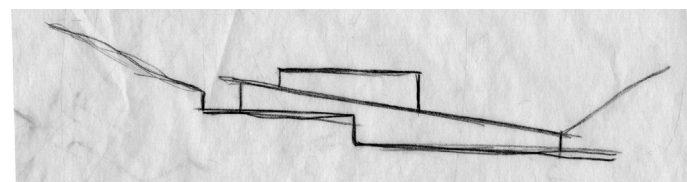

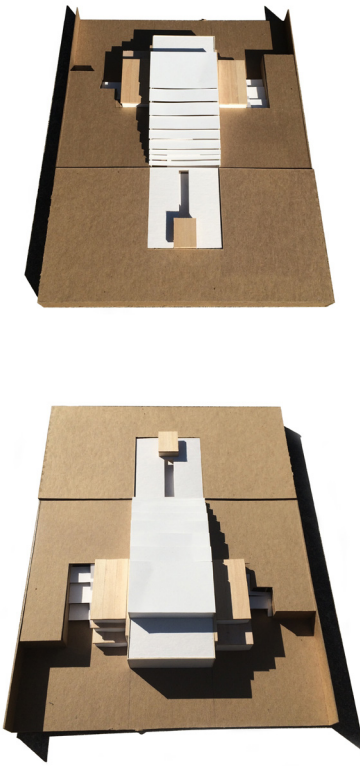
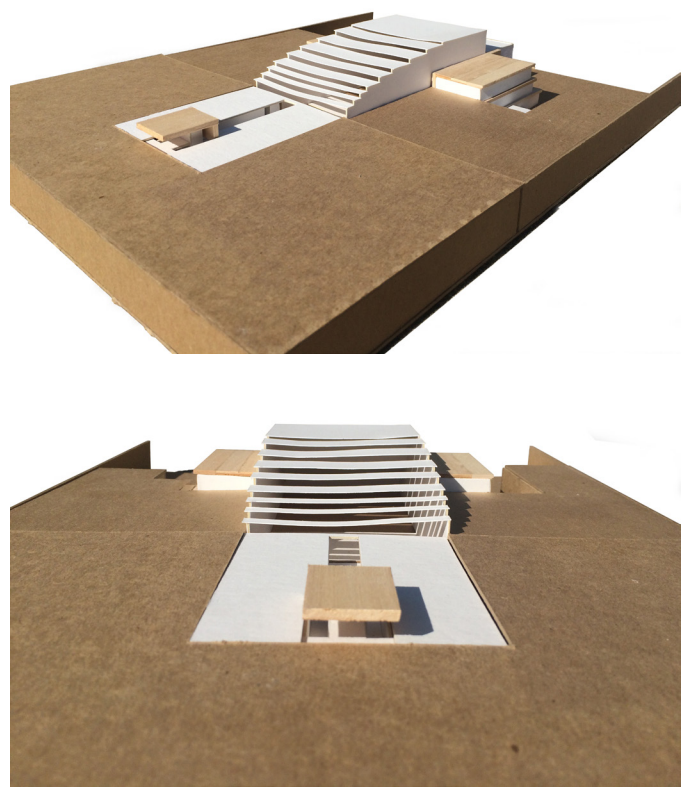
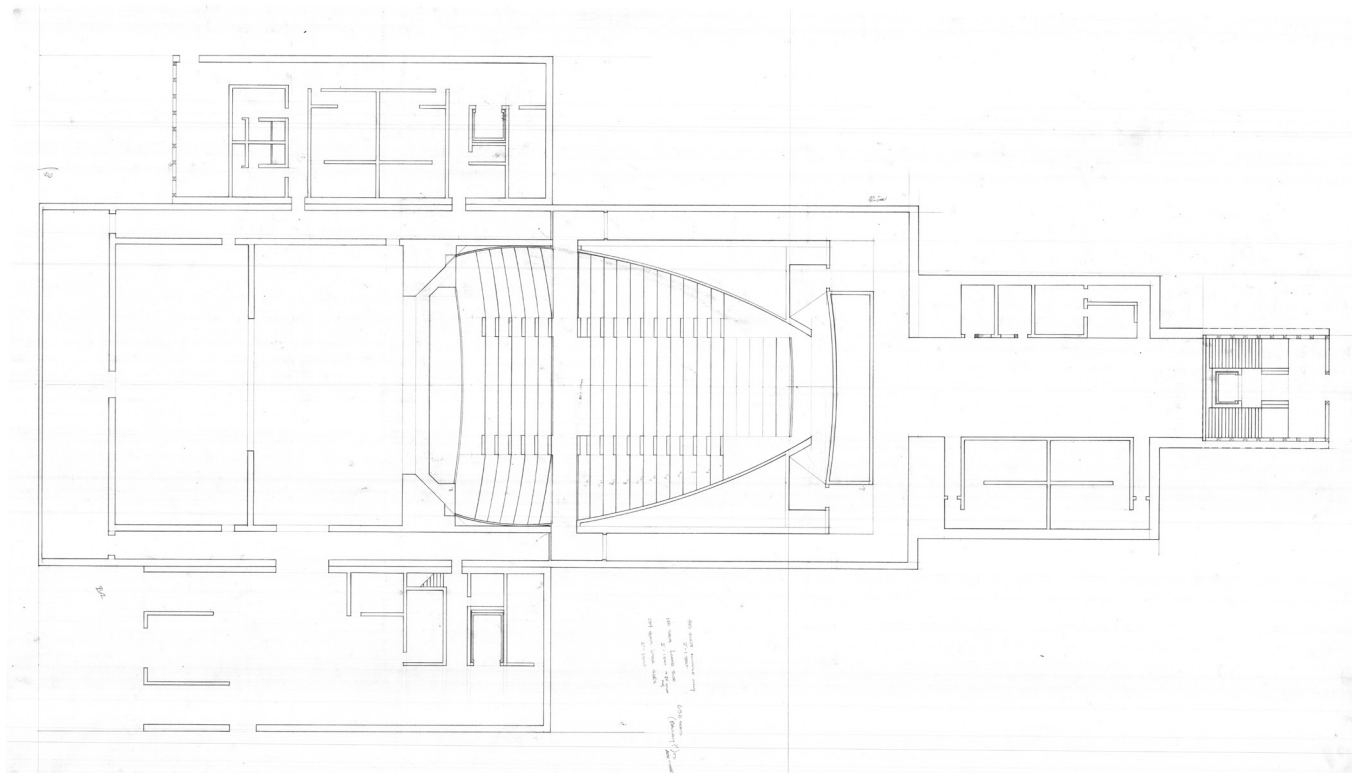
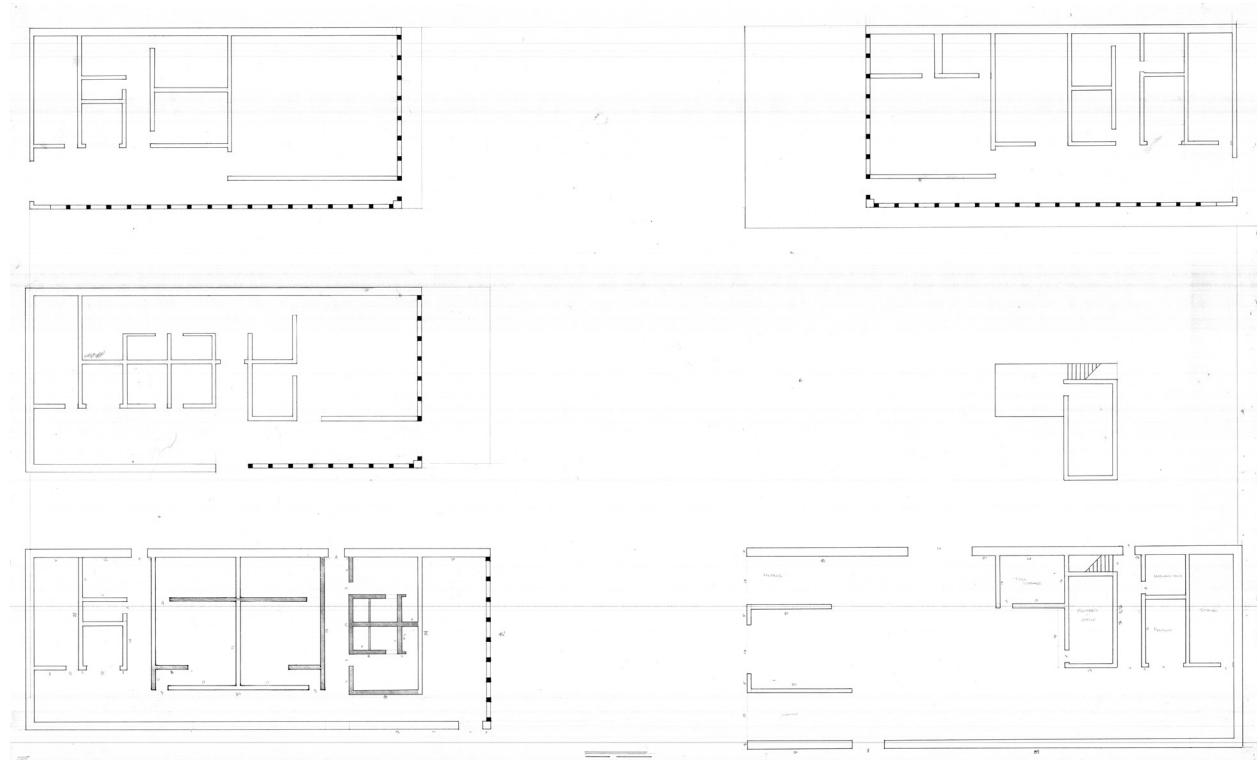
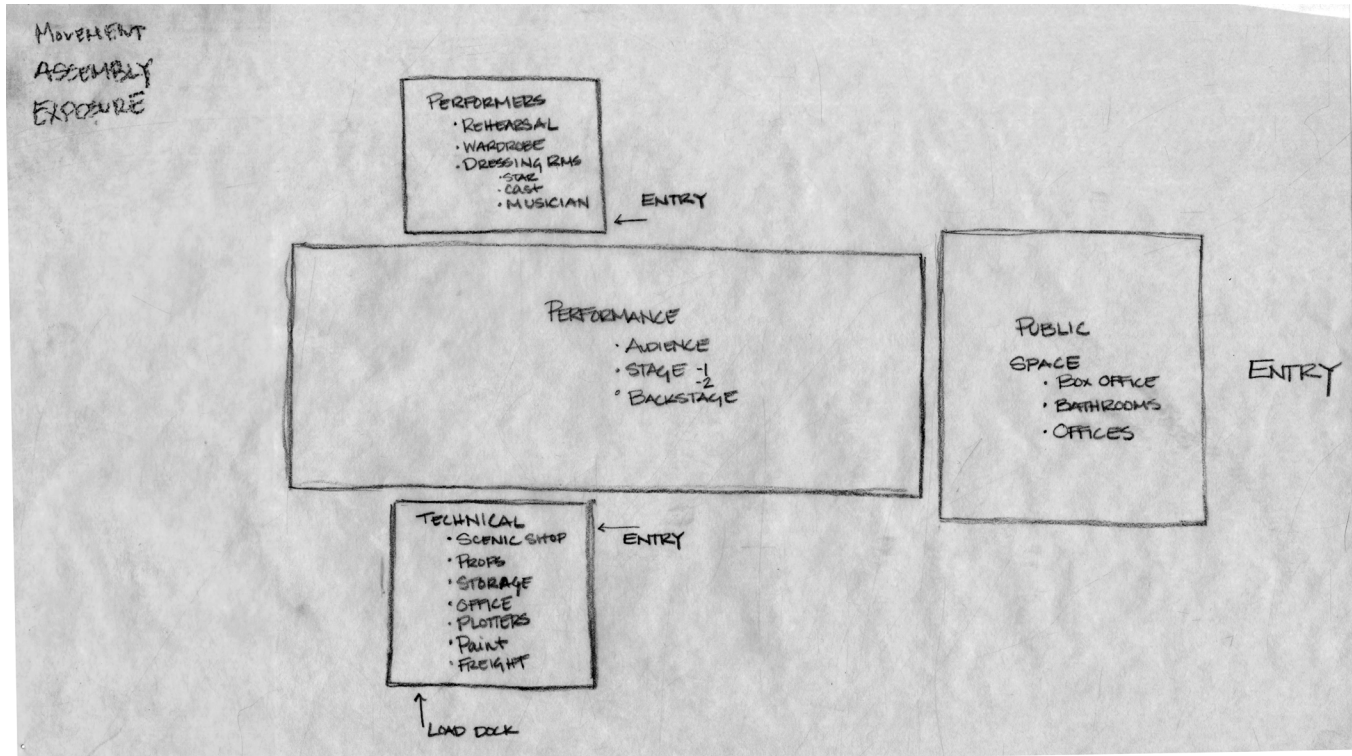

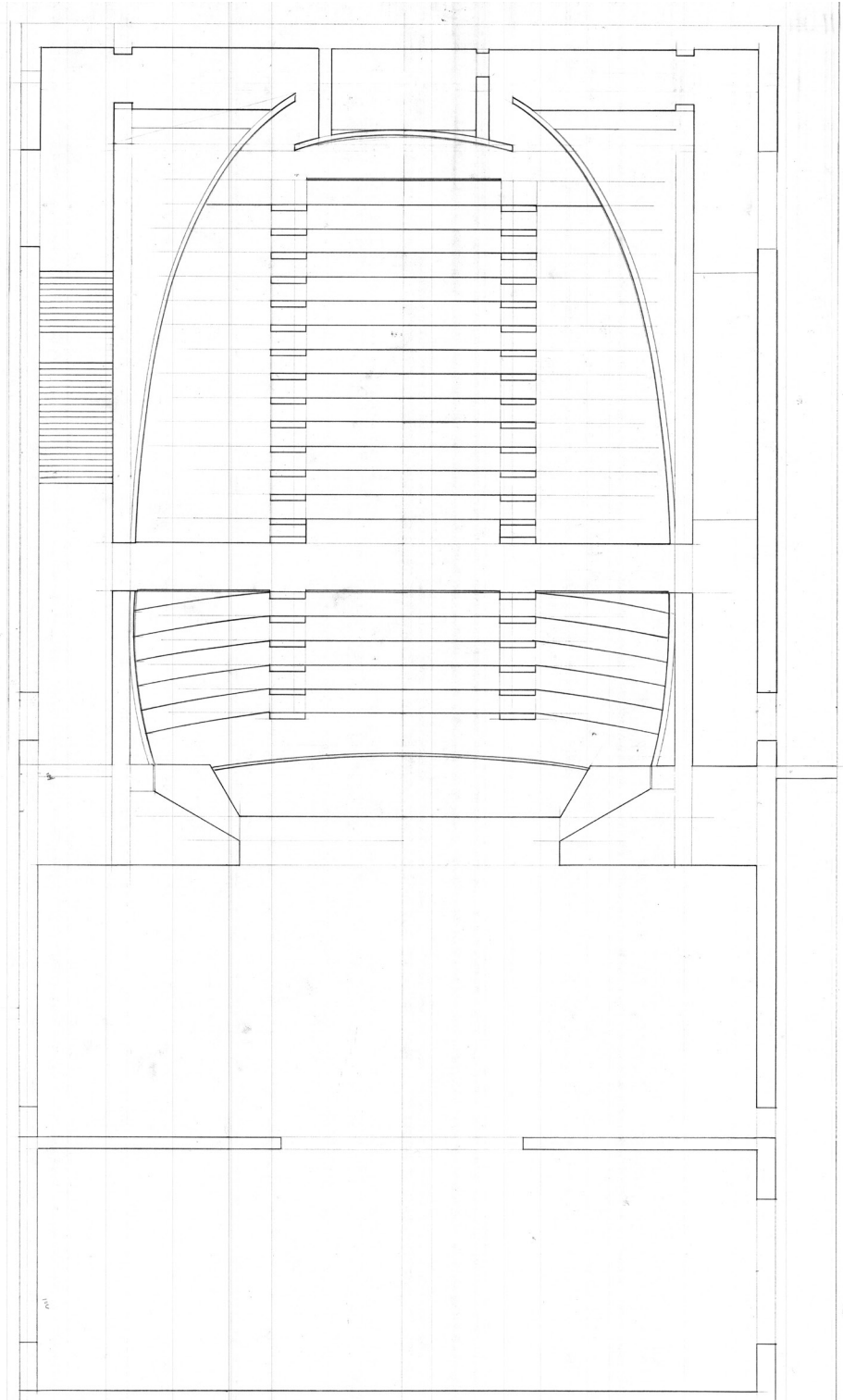
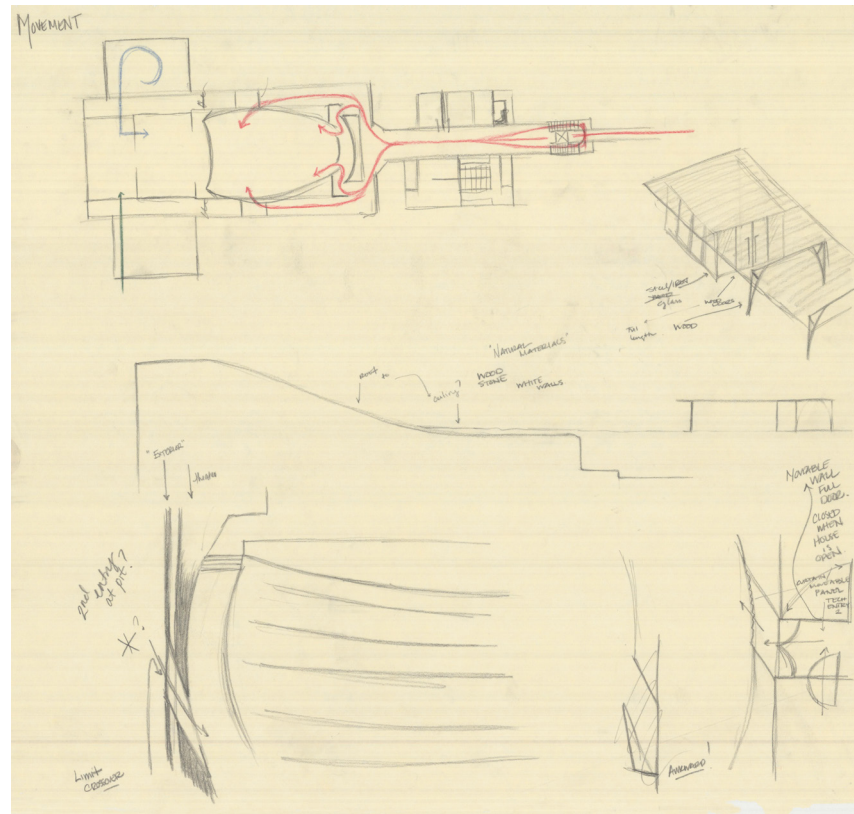
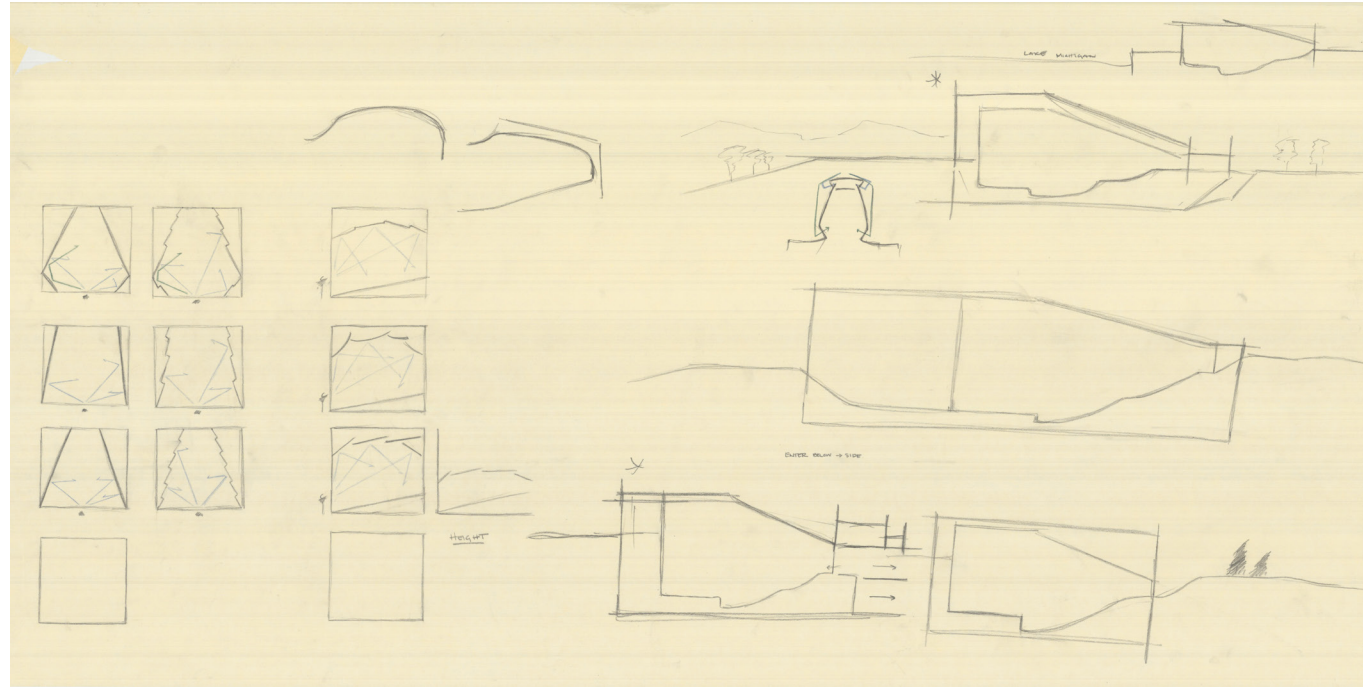

Beginning with the shape of the theater, dividing the rest of the structure by discipline to focus especially on the transitions from the public to the backstage areas

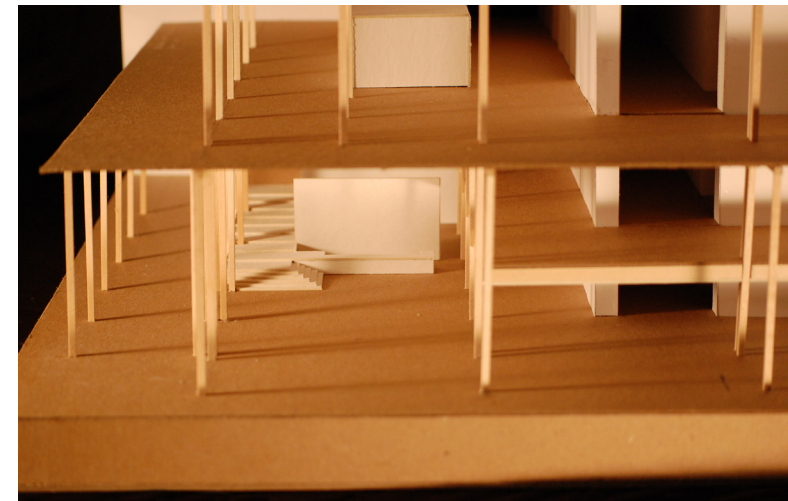
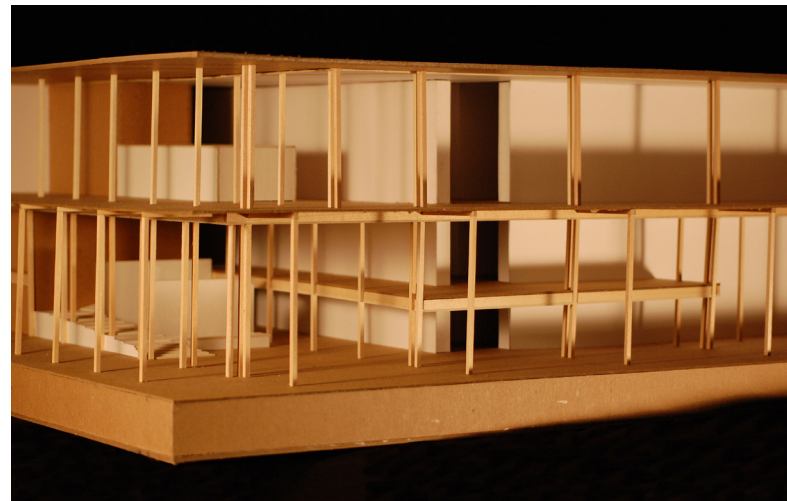
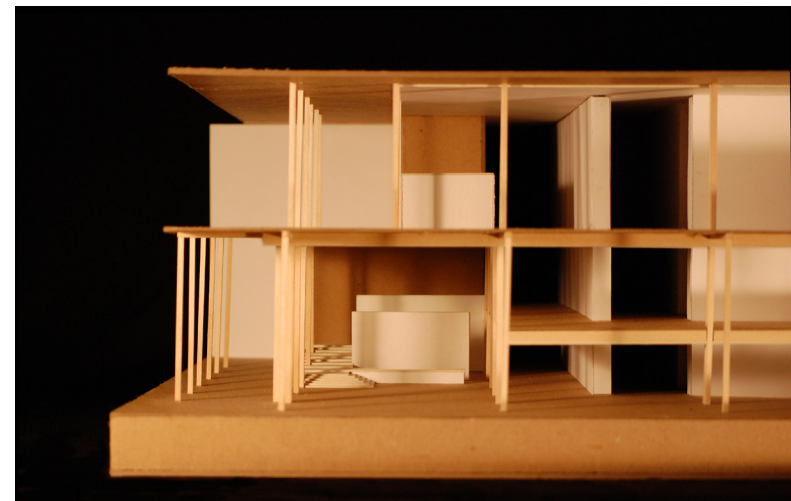
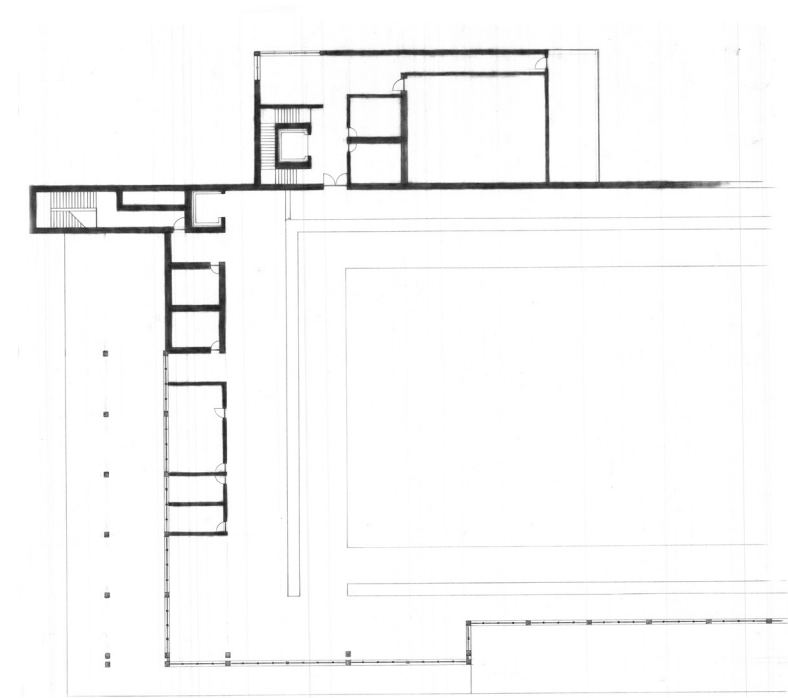
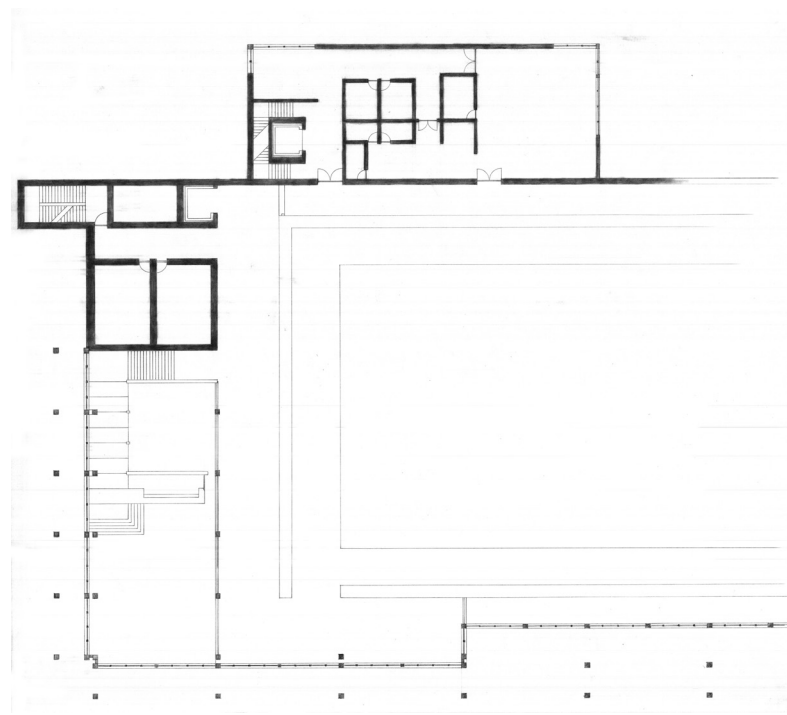
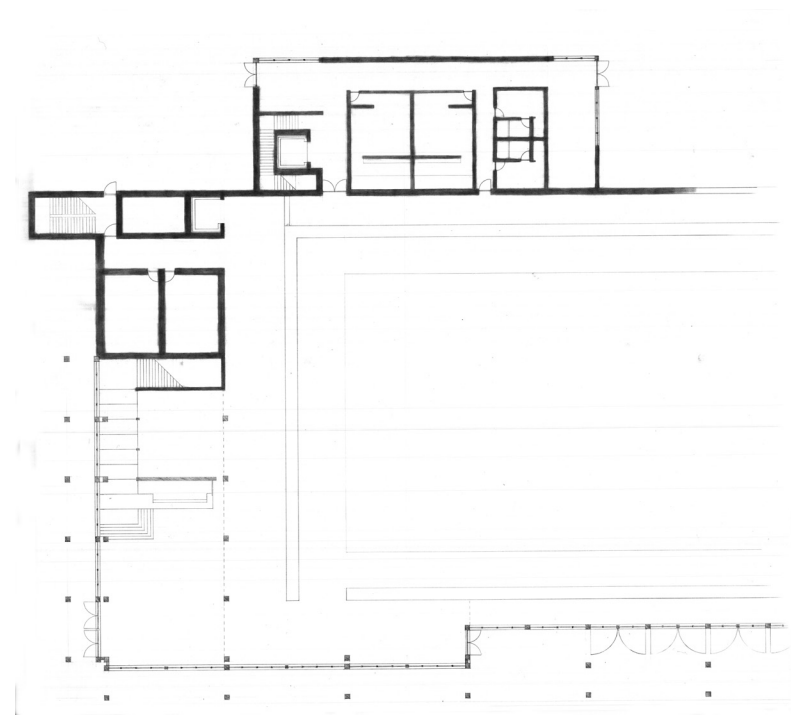

Expanding and focusing specifically on the lobby area, the column design became important to create an open tall grand space

