

Re-imagining McKeldin Plaza Baltimore, Maryland

David Arthur Speedlin

Thesis submitted to the faculty of the Virginia Polytechnic Institute and State
University in partial fulfillment of the requirements for the degree of

Master of Architecture
In
Architecture

Committee Chair:
Hans C. Rott

Co-Chair:
Hunter V. Pittman

Co-Chair:
Steven R. Thompson

May the 6th, 2015
Blacksburg, VA

Keywords: Architecture, Planning, Plaza, Urban Redesign, Fountain

Re-imagining McKeldin Plaza Baltimore, Maryland

David Arthur Speedlin

ABSTRACT

This thesis focuses upon the redesign of McKeldin Plaza in Baltimore, MD. Situated beside the Inner Harbor and at the intersection of Pratt and Light Street, this occupies an important space in the city, functioning as a crossroads between several important urban landmarks. However, a reconfiguration of this plaza has become necessary due to the growth in traffic around the area, both automotive and pedestrian, as two 5-lane streets surrounding the plaza has left the site physically cut off from the Inner Harbor. Additionally, a beloved but under-functioning fountain awkwardly divides up the space, ultimately rendering the large plaza unused except the sidewalks at the edges. Through redesigning the street layout and traffic patterns, this thesis offers an alternative to the current scheme, one which offers a new connection to the Inner Harbor and an active, pedestrian-friendly space. In joining the plaza with the Harbor, a new urban nexus is created which seams together the upper and lower Inner Harbor.

The redesign focuses on three key elements: a new fountain to pay homage to the old, bringing the harbor into the plaza, and creating spaces which are both accessible and inviting, yet astute in addressing functional and contextual needs. While maintaining some of the original qualities of the space, such as materiality and surrounding building footprints, this design also encompasses the addition of a new arcade in order to allow a greater flow between the interior, commercial and exterior, civic spaces.

ACKNOWLEDGMENTS

To my wonderful parents and family, most importantly my mother, whom made all my successes possible.

To my Professors, who helped me fall in love with Architecture over and over again, in particular Mark Blizard, Scott Gartner, and Hans Rott.

To my friends, especially Chase Camuzzi, without you I am lost.

TABLE OF CONTENTS

Final Design	1-13
Research and Site Development	14-25
Schematic Design	26-38

LIST OF FIGURES

1. Metal Map Study, Downtown Baltimore, MD; Graphite on Vellum, pg 1
2. Metal Map Study, Downtown Baltimore, MD; Graphite on Vellum, pg 2
3. Site Plan of Mckeldin Plaza with building roof plan; Pencil on Vellum, pg 3
4. Plan, Elevation, and Sections of arcade; Pencil on Vellum, pg 4
5. Section Isometric of single bay of arcade; Pencil on Vellum, pg 5
6. Section Isometric and Plan of fountain; Pencil on Vellum, pg 6
7. Section and Elevations of fountain; Pencil on Vellum, pg 7
8. Cross Section of bridge; SketchUp Drawing, pg 8
9. Cross Section of bridge; SketchUp Drawing, pg 8
10. Longitudinal Section of bridge; SketchUp Drawing, pg 8
11. Site Perspective facing Inner Harbor; SketchUp Drawing, pg 9
12. Cross Section Perspective through site and buildings; SketchUp Drawing, pg 10
13. Cross Section Perspective through site and buildings; SketchUp Drawing, pg 10
14. Longitudinal Section Elevation through site and of buildings; SketchUp Drawing, pg 11
15. Longitudinal Section Elevation through site and of buildings; SketchUp Drawing, pg 11
16. Final metal map plan study, Downtown Baltimore, MD; CAD Drawing, pg 12
17. Metal map study, Milled Aluminum; Photo, pg 13
18. Metal map study, Milled Aluminum; Photo, pg 13
19. Metal map study, Milled Aluminum; Photo, pg 13
20. Metal map study, Milled Aluminum; Photo, pg 13
21. Metal map study, Milled Aluminum; Photo, pg 13
22. Metal map study, Downtown Baltimore, MD; Graphite on Vellum, pg 14
23. Process sketch of fountain; Ink in Sketch Book, pg 15
24. First process sketch of ideas; Pencil on Vellum, pg 15
25. Positive negative study of a City; Charcoal, pg 16
26. Positive negative study of a City; Charcoal, pg 17
27. Existing Site Plan of Mckeldin Plaza and surrounding buildings; CAD Drawing, pg 18
28. Street re-design study; Pencil and Ink on Vellum, pg 19
29. Isometric drawing of a City; Pencil on Vellum, pg 19
30. Street re-design study; Pencil on Vellum, pg 19
31. Existing site and building elevation study; Pencil on Vellum, pg 19
32. Street re-design study; Pencil and Ink on Vellum, pg 20
33. Street re-design study; Pencil and Ink on Vellum, pg 21
34. Street re-design study and building elevations; Pencil on Vellum, pg 22
35. Process sketch of site; Pencil on Vellum, pg 22
36. Process sketch of site; Pencil on Vellum, pg 22
37. Existing Site Plan and topography; CAD Drawing, pg 23
38. Site Plan with proposed street changes; CAD Drawing, pg 24
39. Mckeldin Fountain and Plaza, Baltimore, MD; Site observation photo, pg 25
40. Mckeldin Plaza, Baltimore, MD; Site observation photo, pg 25
41. Mckeldin Plaza, Baltimore, MD; Site observation photo, pg 25
42. Inner Harbor, Baltimore, MD; Site observation photo, pg 25
43. Inner Harbor, Baltimore, MD; Site observation photo, pg 25
44. Inner Harbor, Baltimore, MD; Site observation photo, pg 25
45. Metal map study, downtown Baltimore, MD; Graphite on Vellum, pg 26
46. Schematic design and site study; Pencil on Vellum, pg 27
47. Schematic design and site study; Pencil on Vellum, pg 27
48. Site Plan Section and material study; Pencil on Vellum, pg 27
49. Site study with trace overlay; Pencil on Vellum and CAD Drawing, pg 28
50. Schematic design and site study; Pencil on Vellum, pg 29
51. Schematic site model study, Clay; Photo, pg 30
52. Schematic site model study, Clay; Photo, pg 30
53. Schematic site model study, Clay; Photo, pg 30
54. Schematic site model study, Clay; Photo, pg 30
55. Schematic site model study, Clay; Photo, pg 30
56. Plan Axonometric overlay; Pencil on Vellum and CAD Drawing, pg 31
57. Site Plan overlay; Pencil on Vellum and CAD Drawing, pg 32
58. Harbor design Axonometric; Pencil on Vellum, pg 33
59. Schematic site model study, Chipboard and Cardboard; Photo, pg 34
60. Schematic site model study, Chipboard and Cardboard; Photo, pg 34
61. Schematic site model study, Chipboard and Cardboard; Photo, pg 34
62. Schematic site model study, Chipboard and Cardboard; Photo, pg 34
63. Schematic site model study, Chipboard and Cardboard; Photo, pg 34
64. Gothic Cathedral Section study, Chipboard; Photo, pg 35
65. Section and Perspective material study; Pencil on Vellum, pg 35
66. Site and Building Section design and process; Pencil on Vellum, pg 35
67. Plan Section Perspective; SketchUp, CAD, and Photoshop Drawing, pg 36
68. Site Plan overlay; SketchUp, CAD, and Photoshop Drawing, pg 37
69. Metal map study, Milled Aluminum; Photo, pg 38

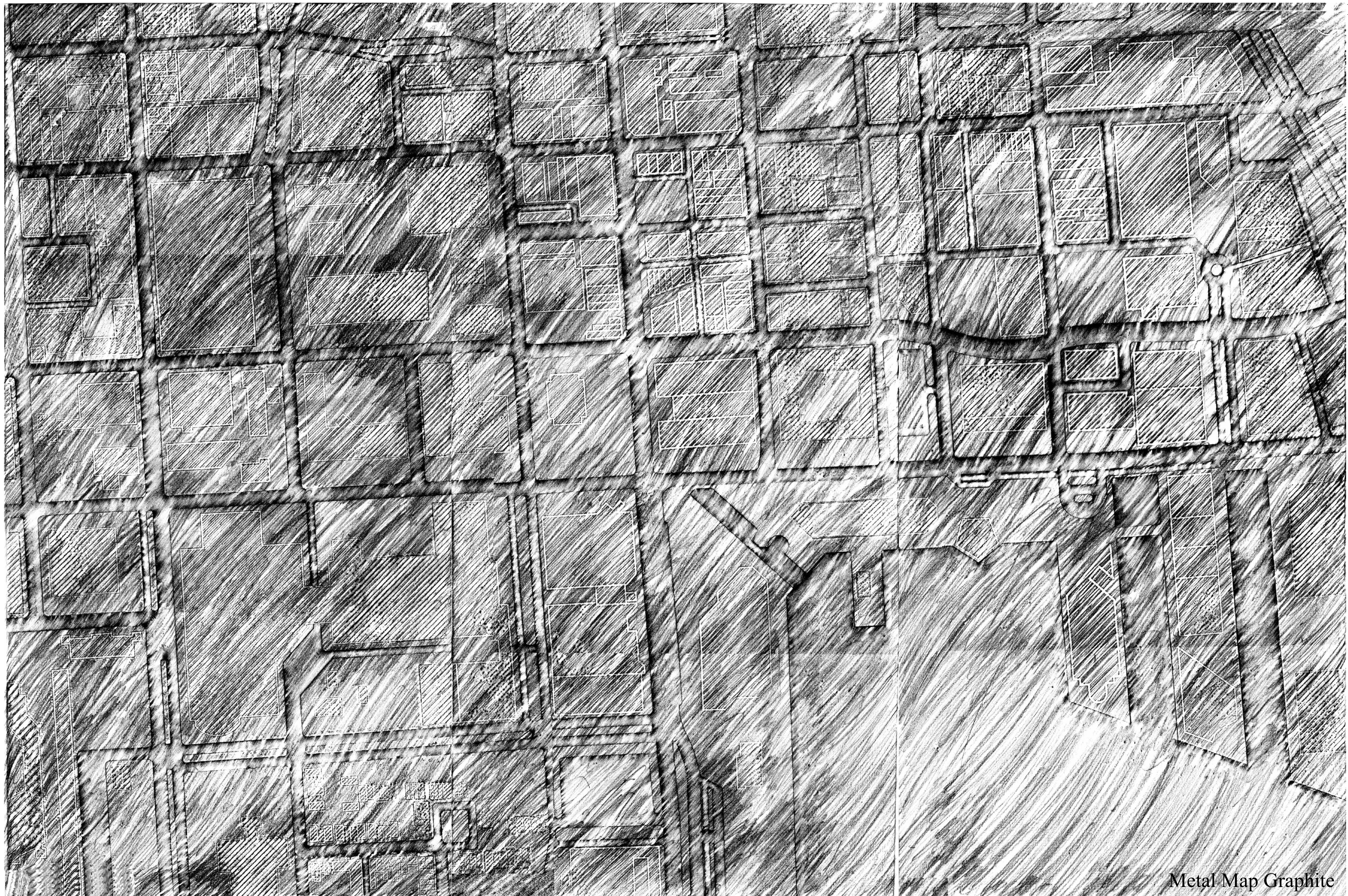

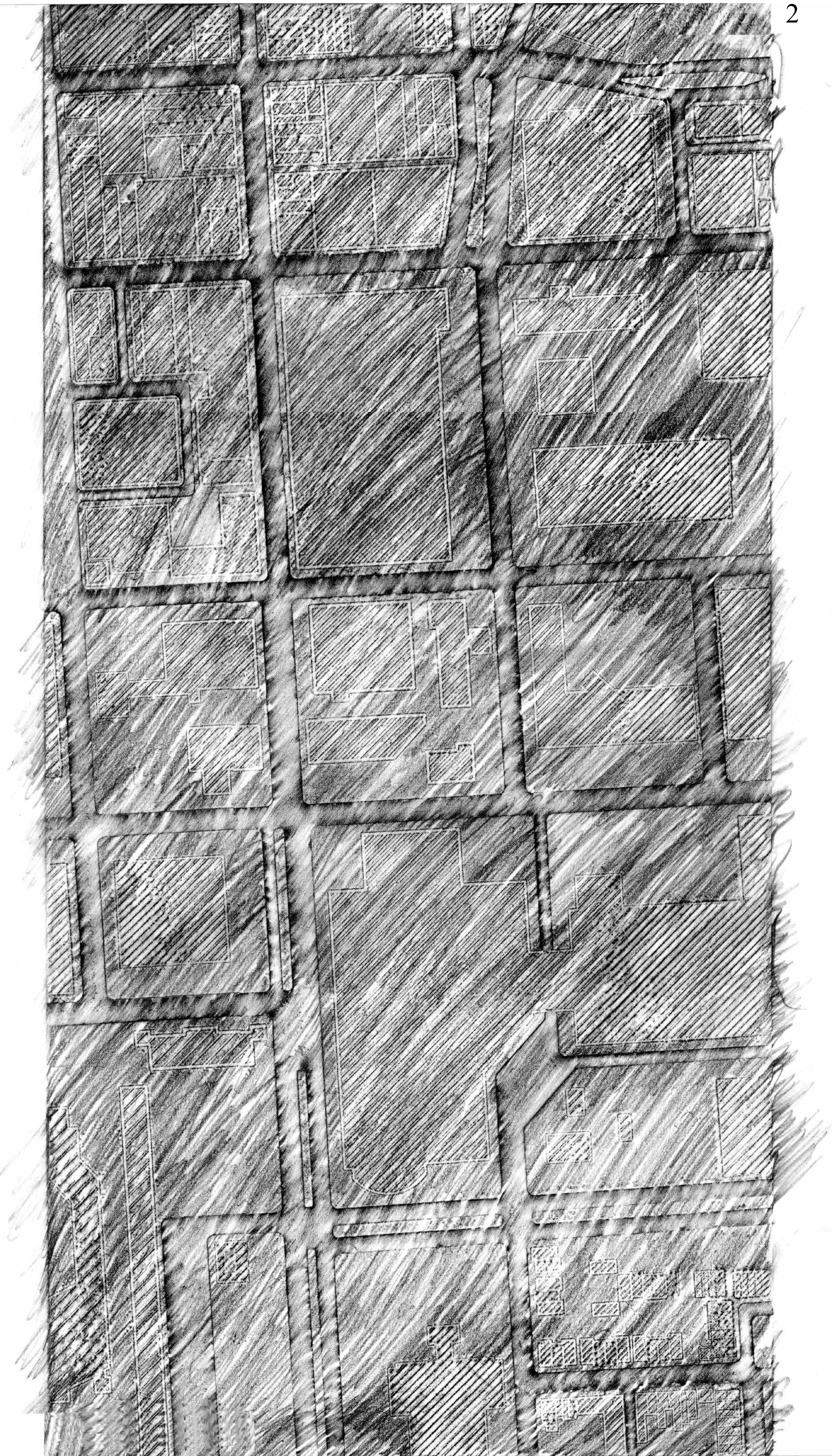

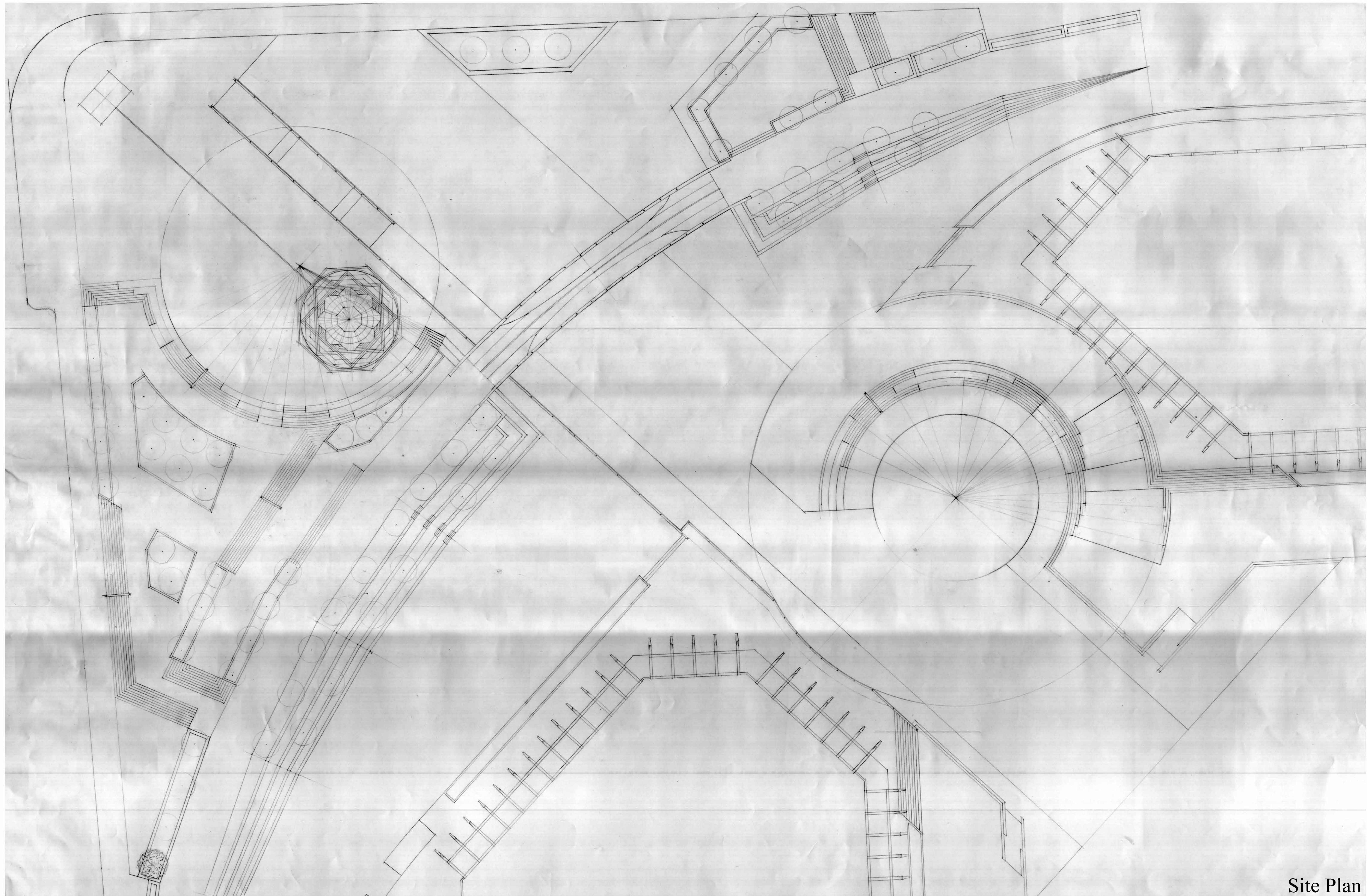

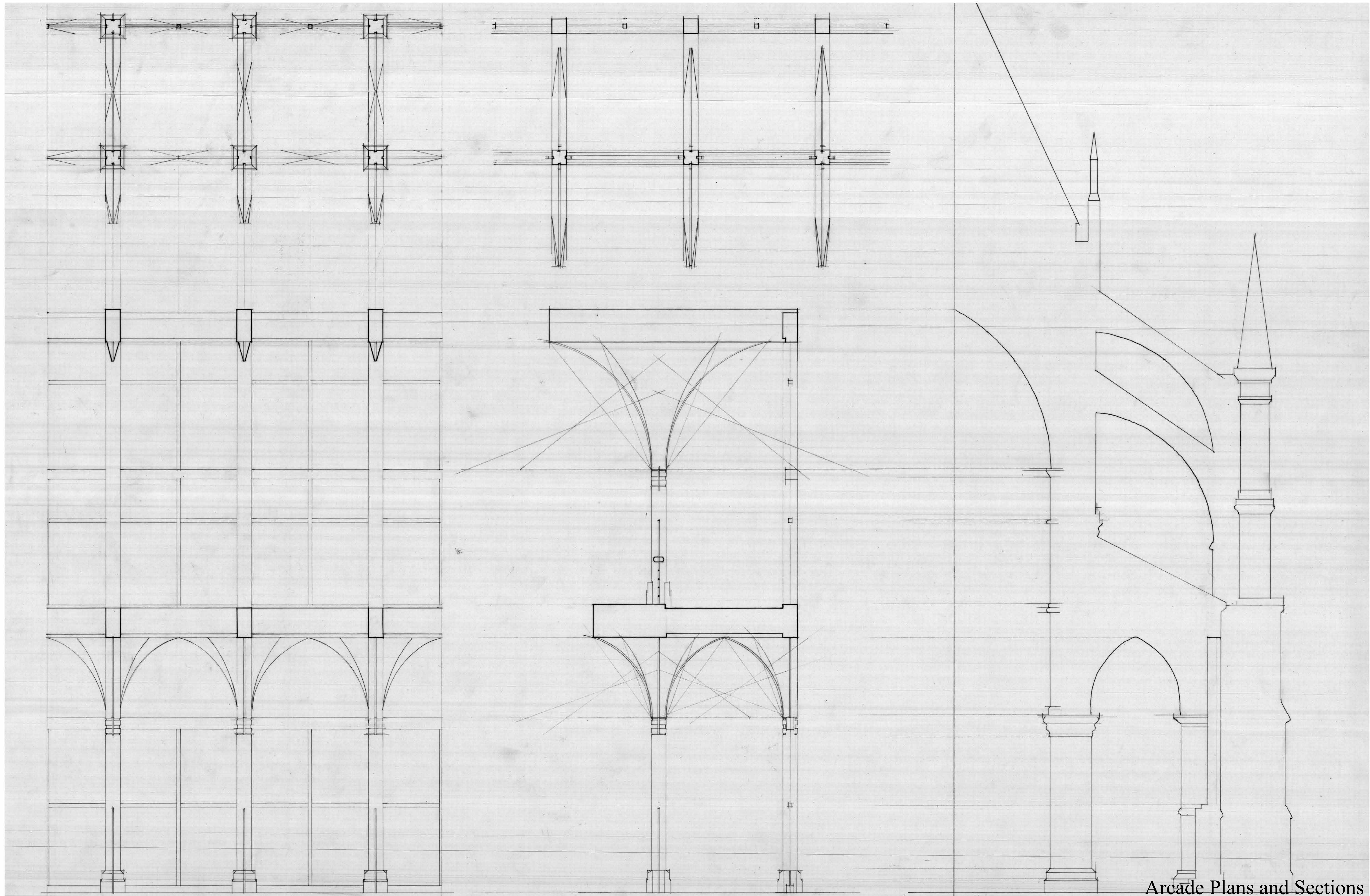

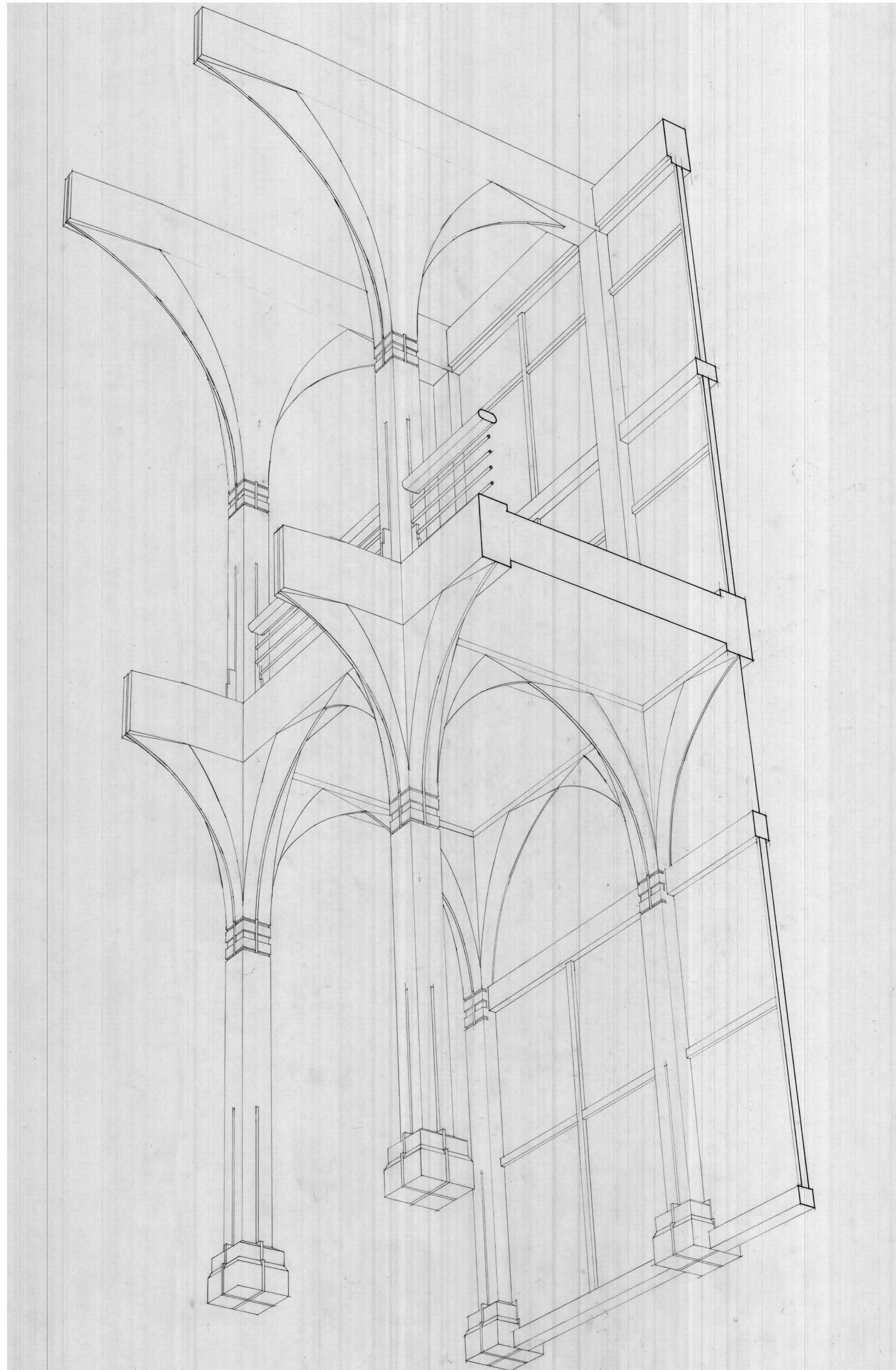

5

Arcade Section Isometric 5

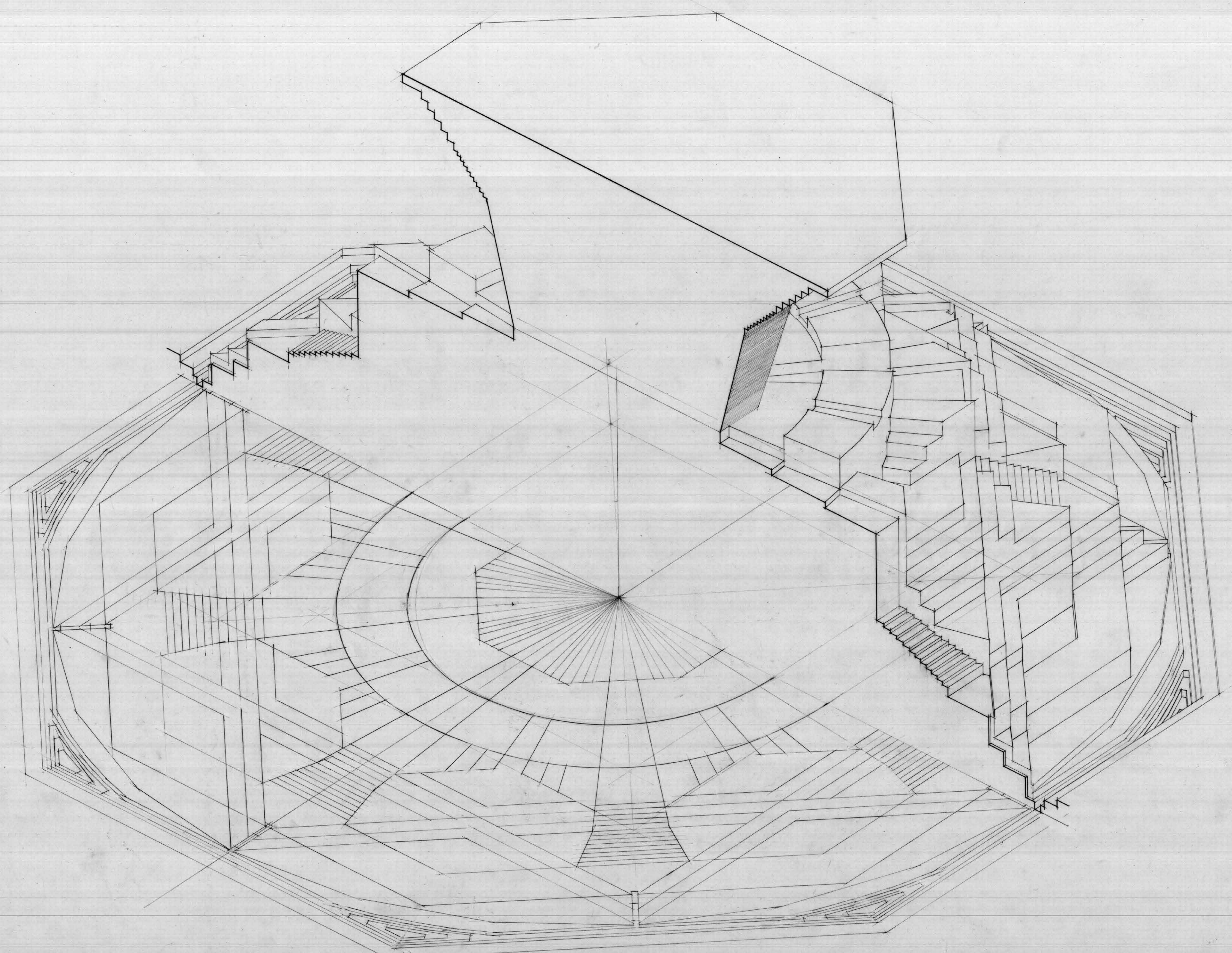

Fountain Section Isometric 6

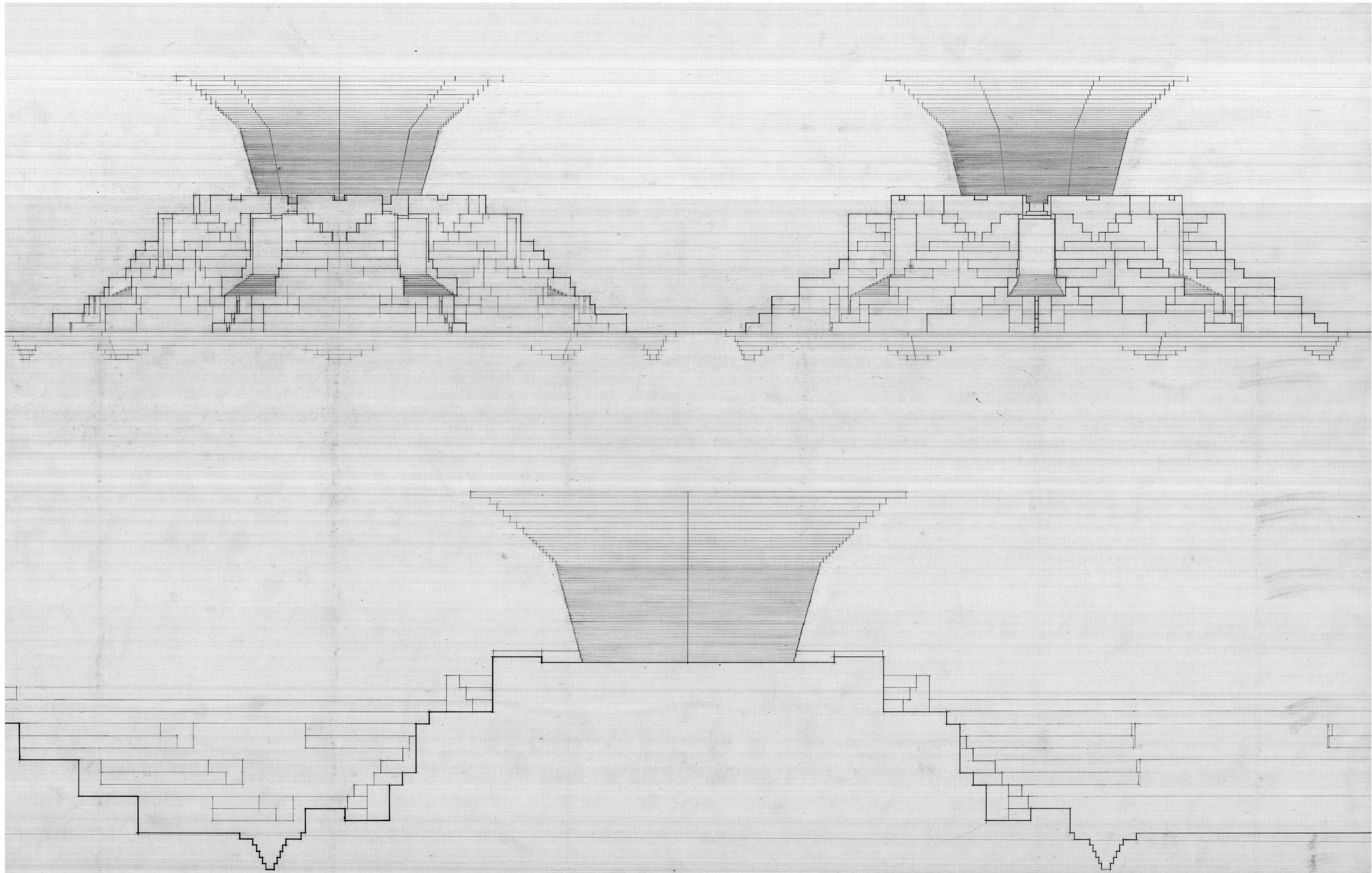

8

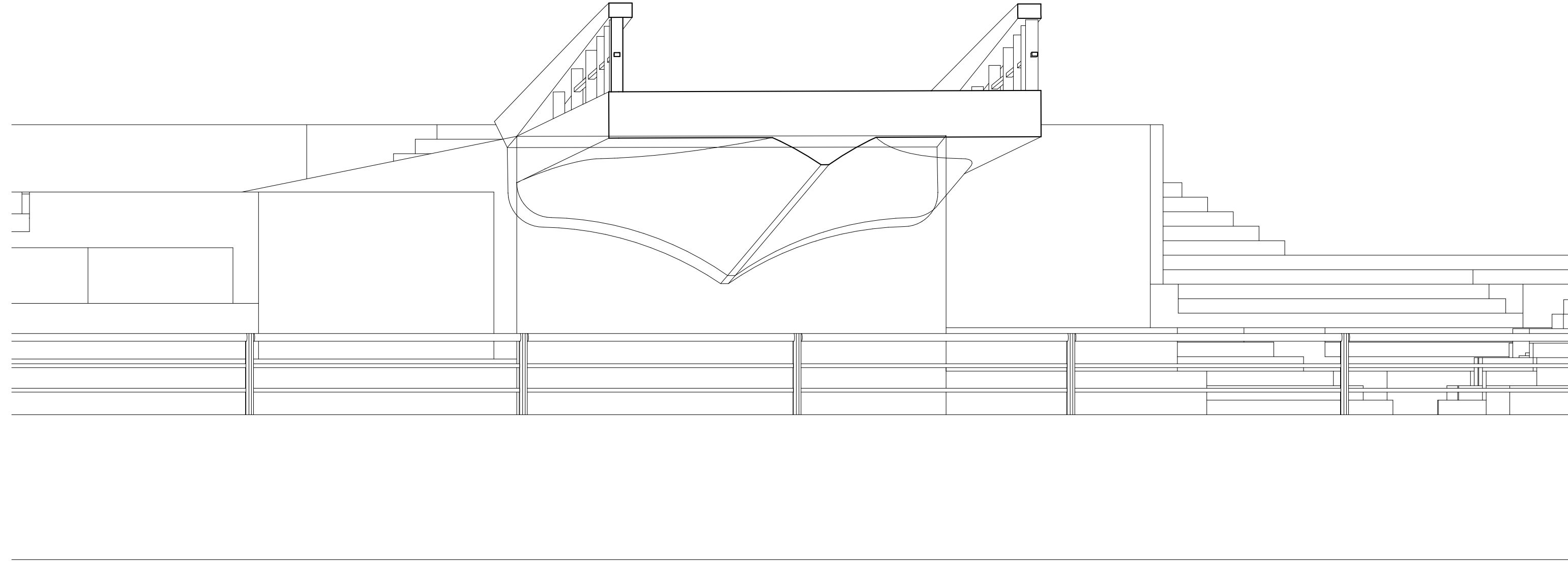

9

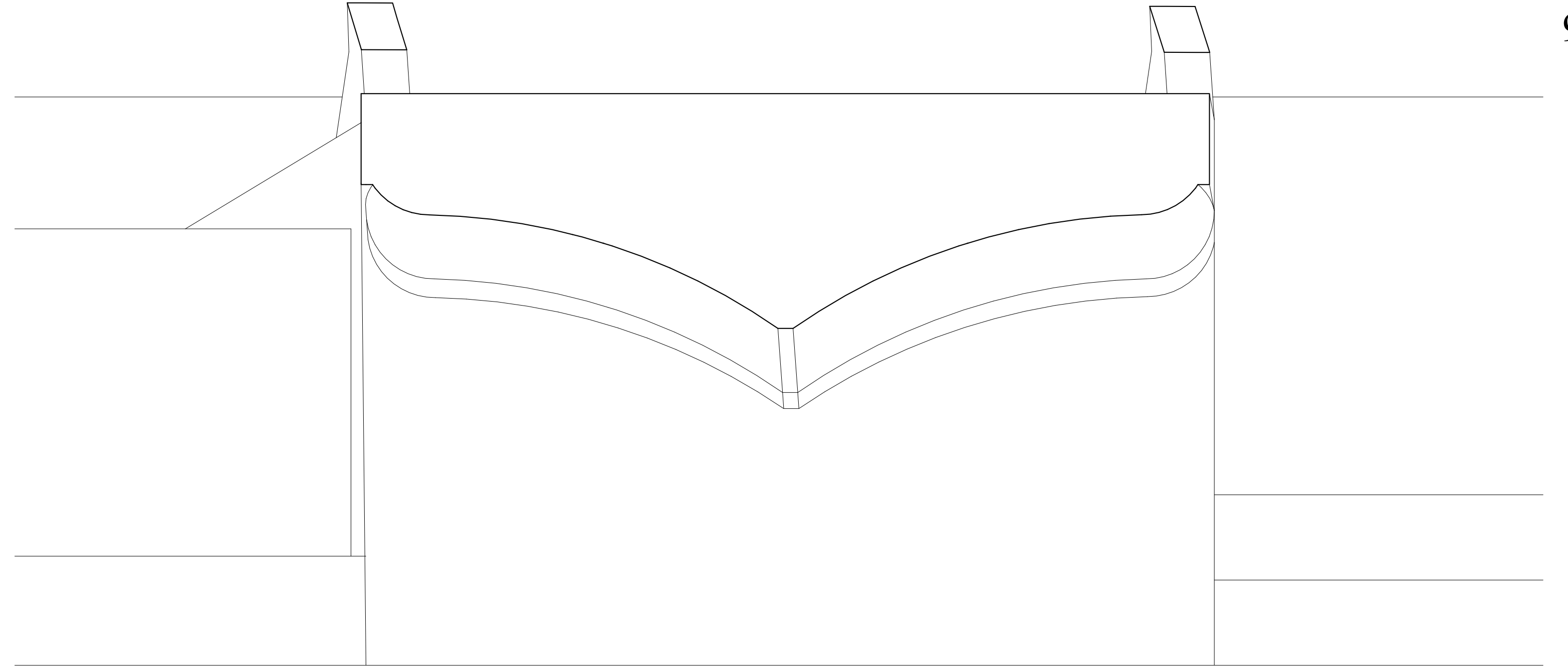

10

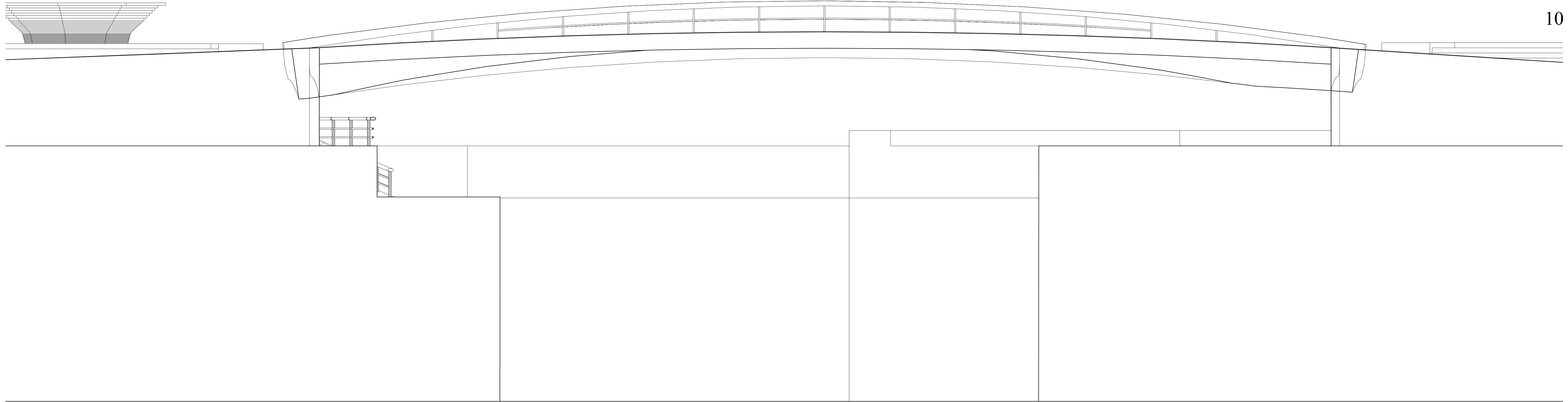

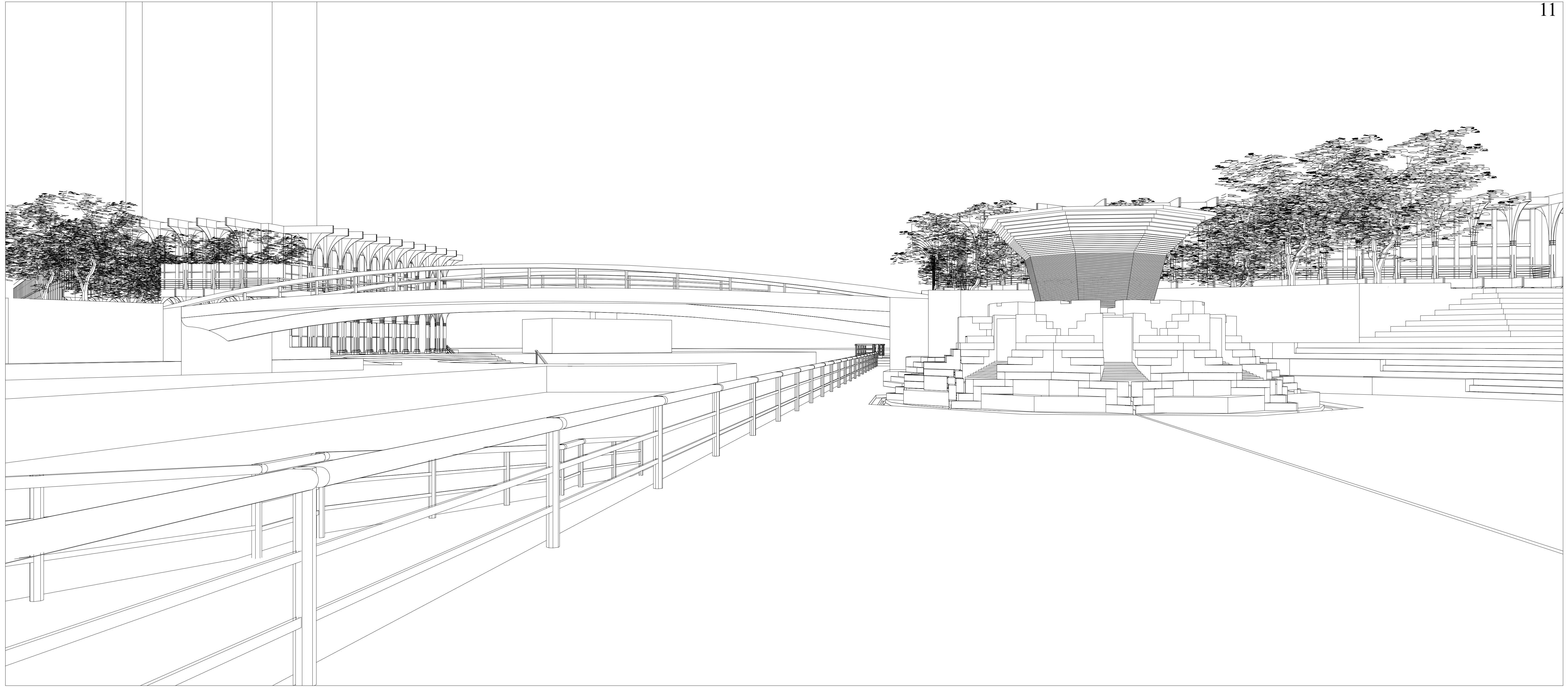

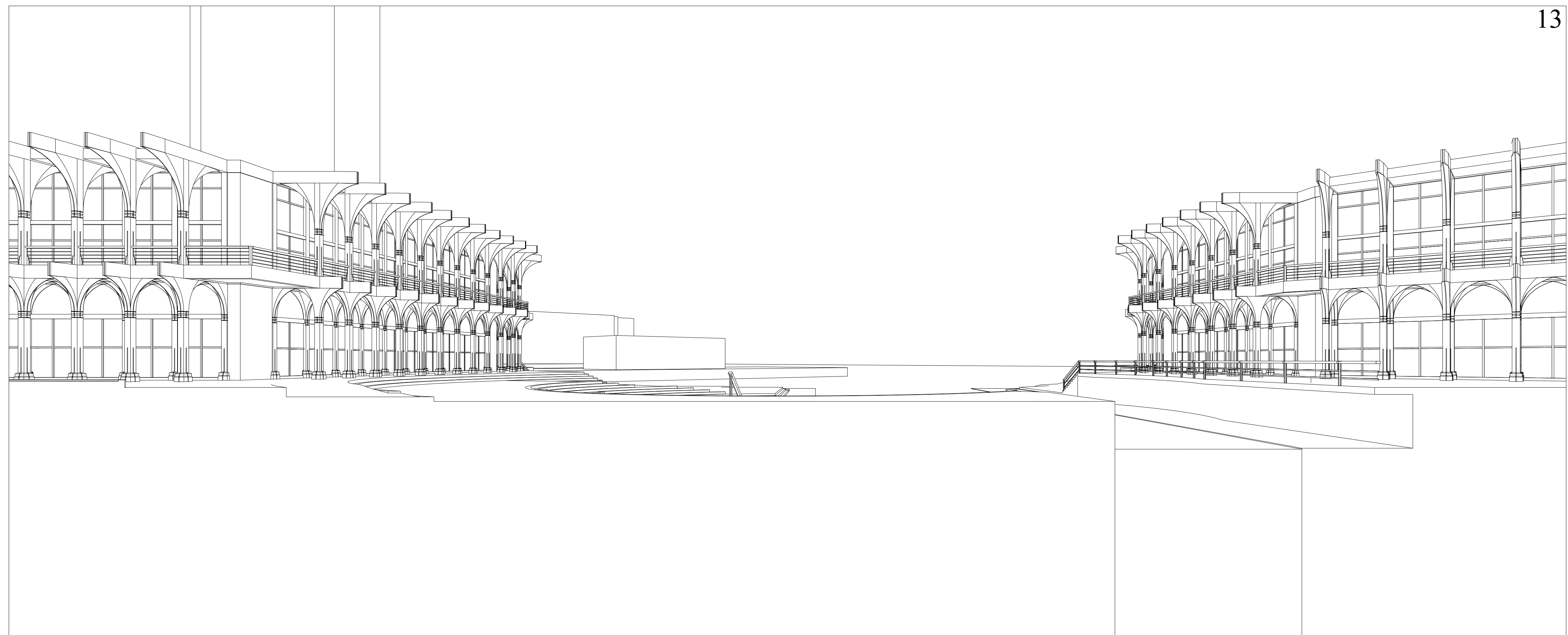
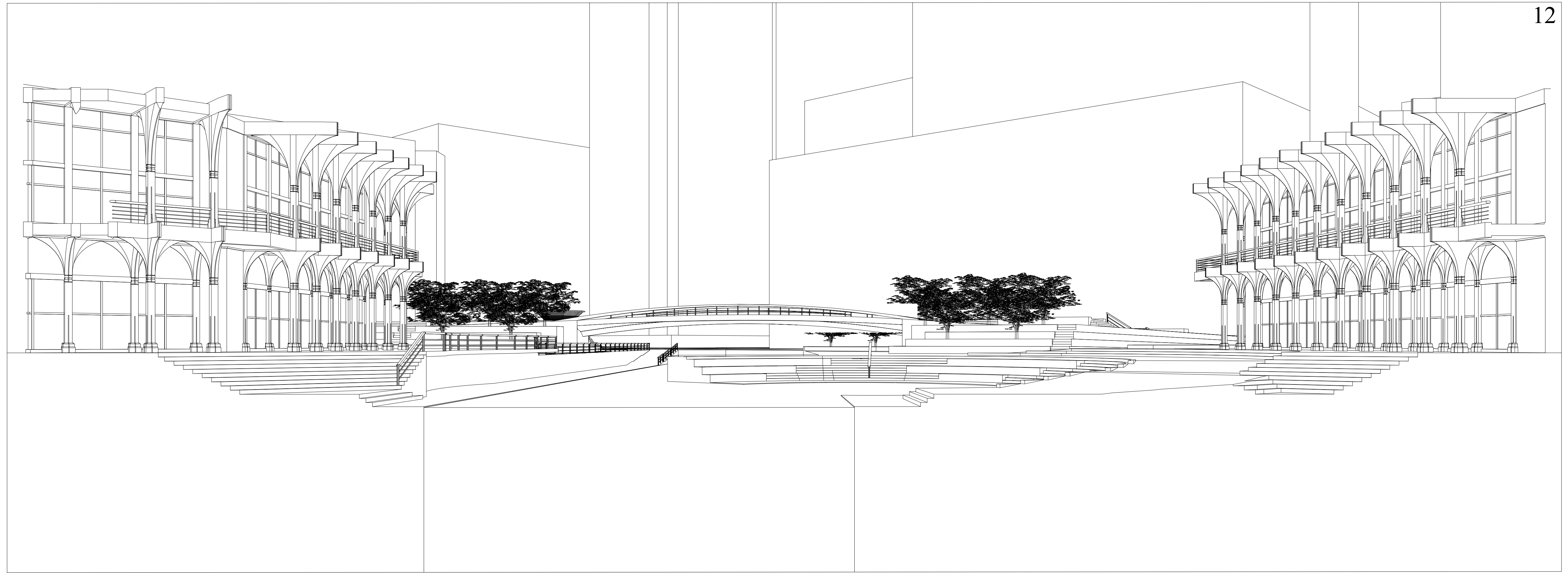

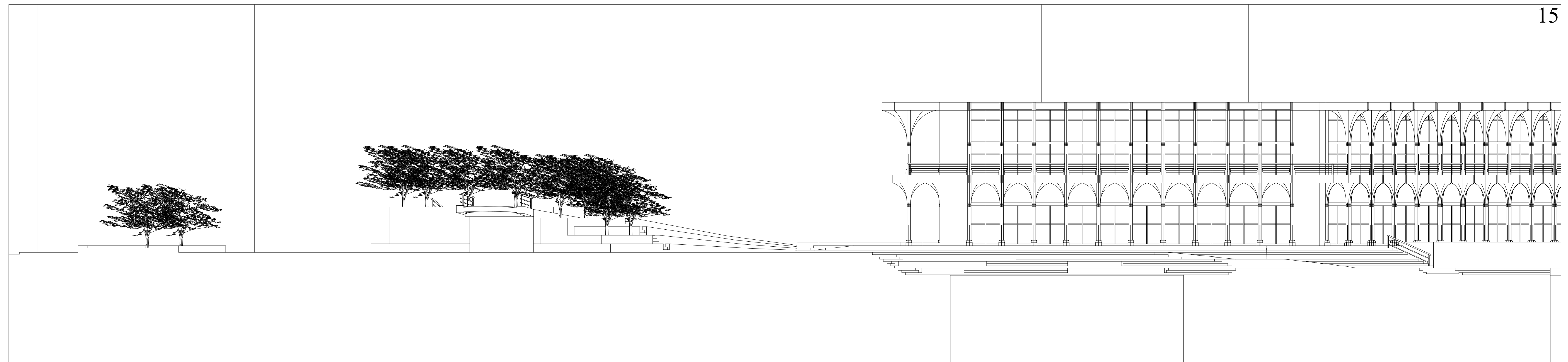
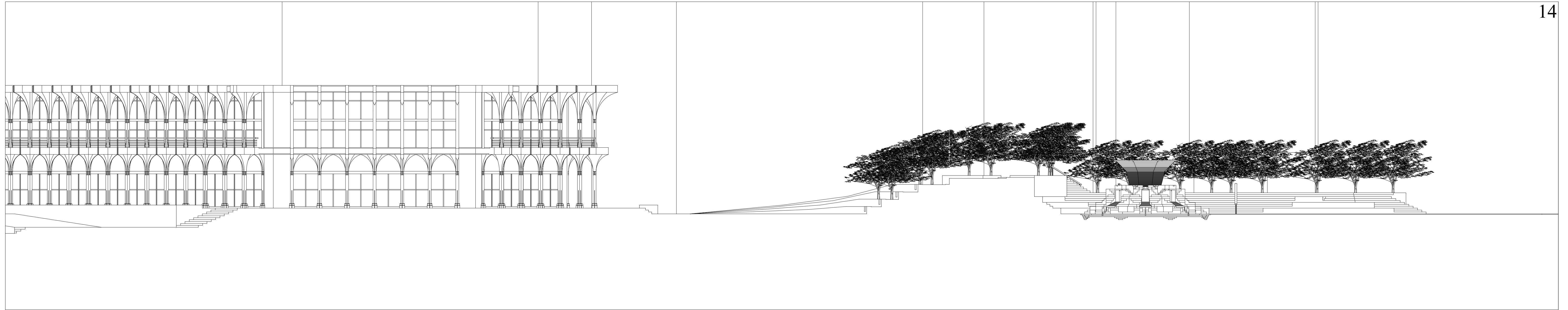



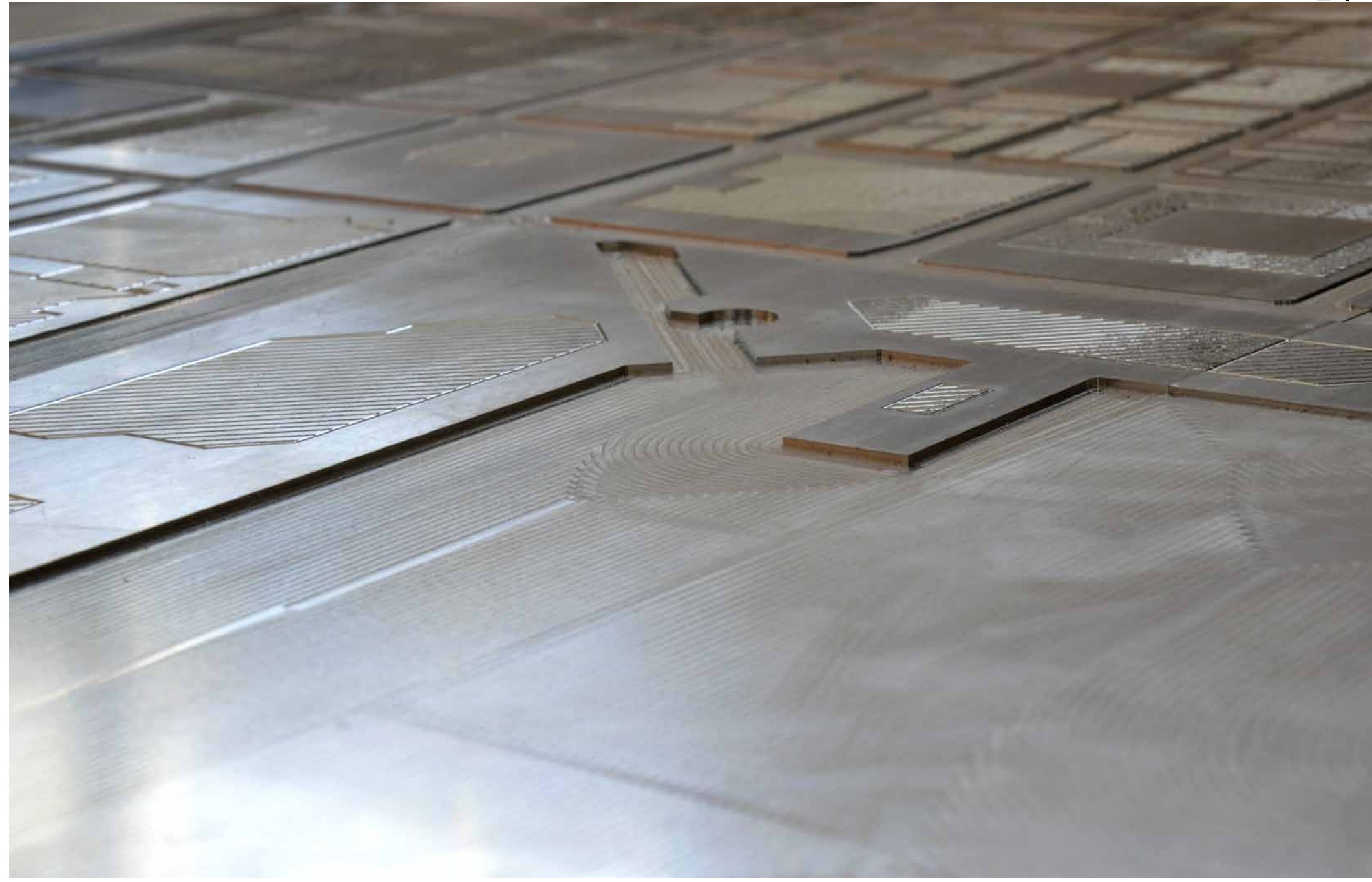

17

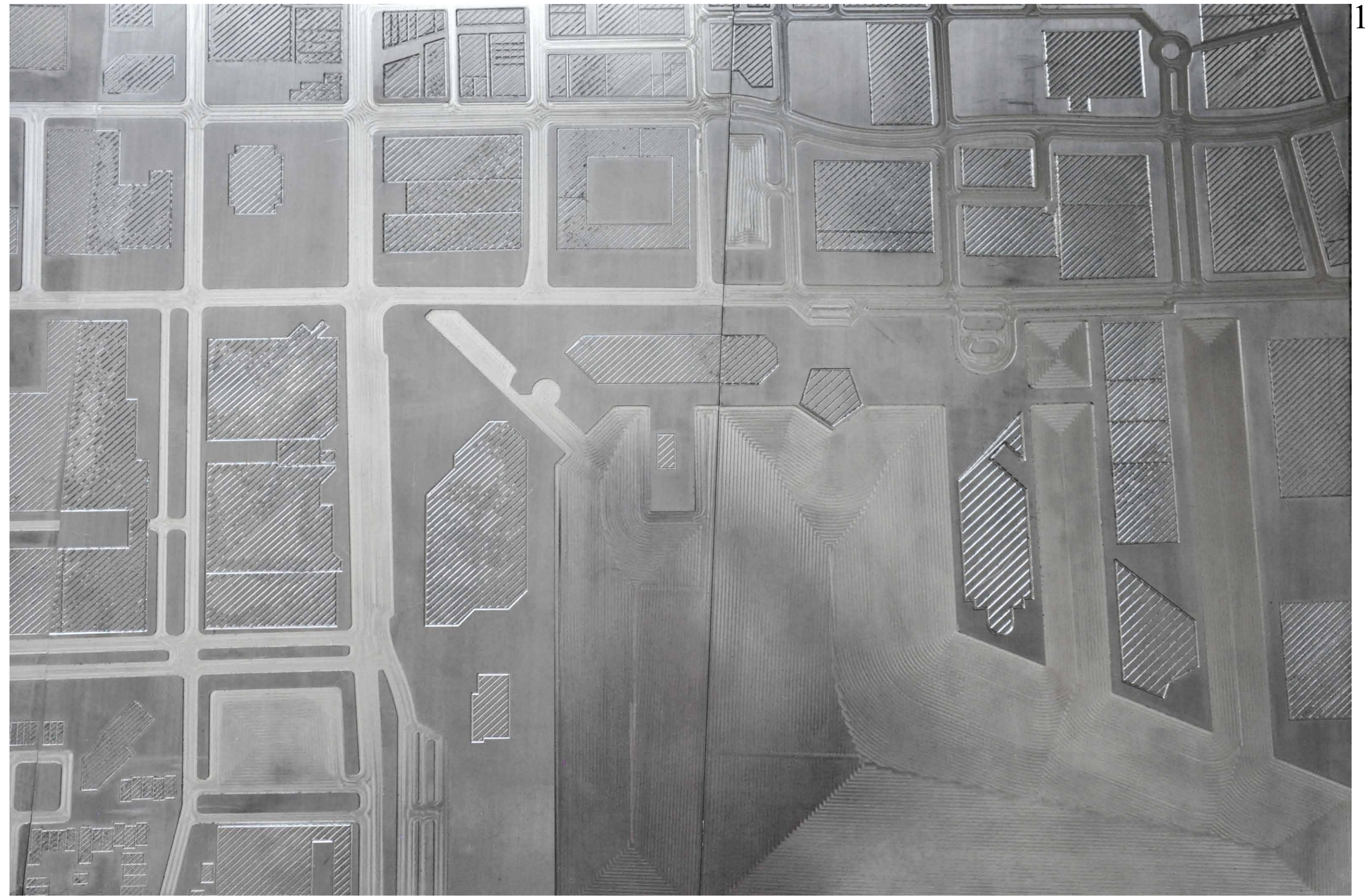

18

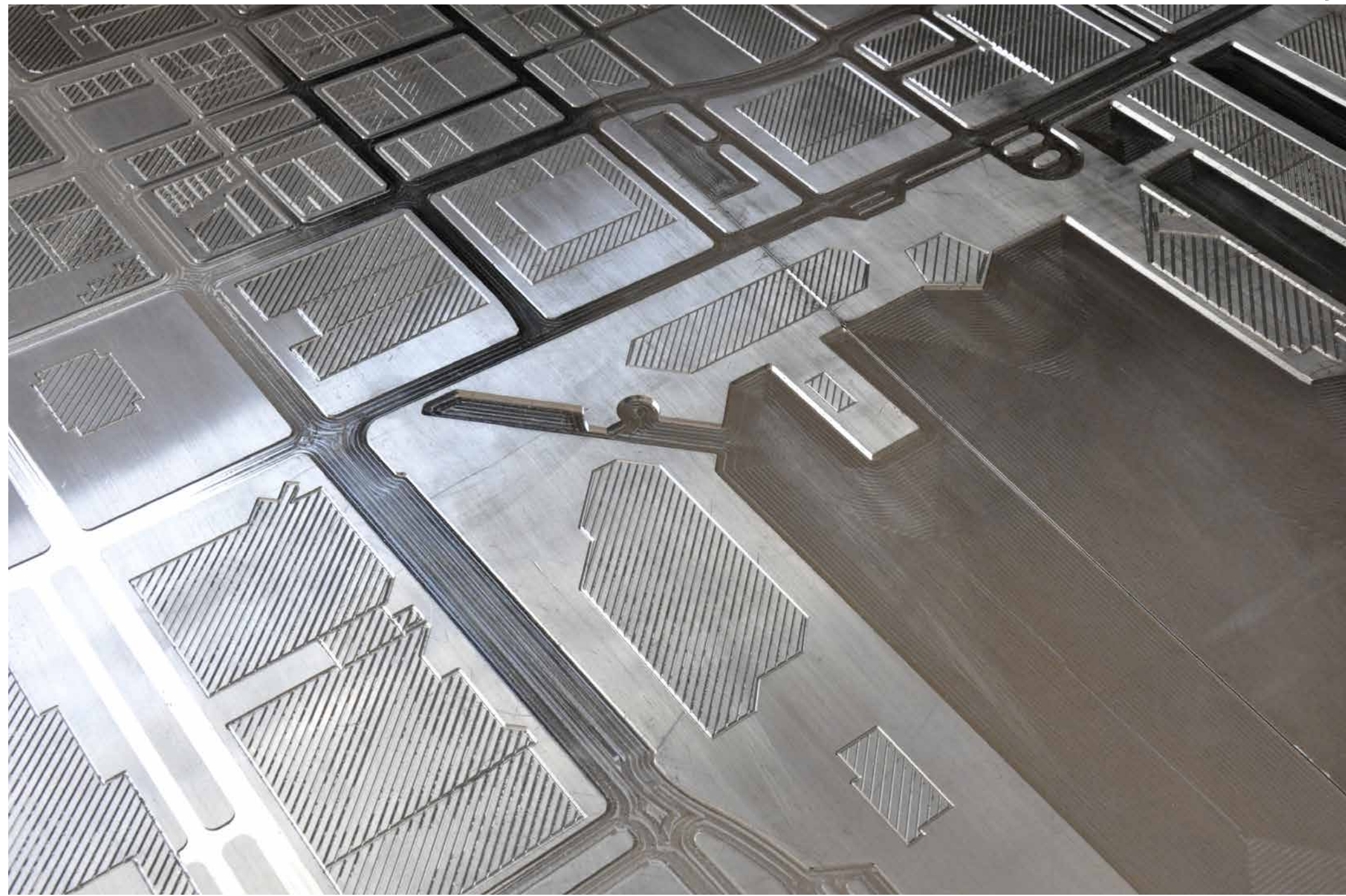

19



20

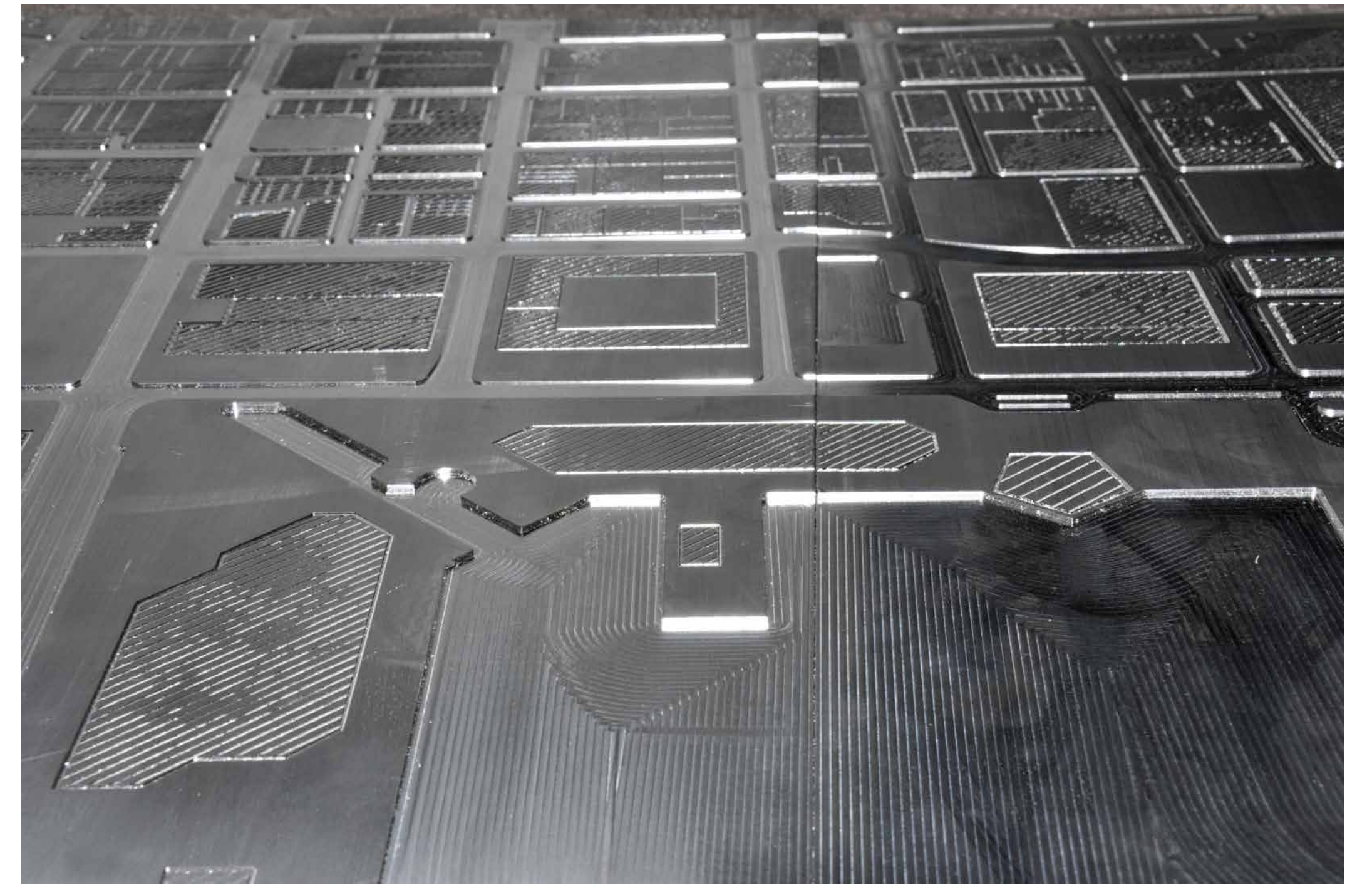

21

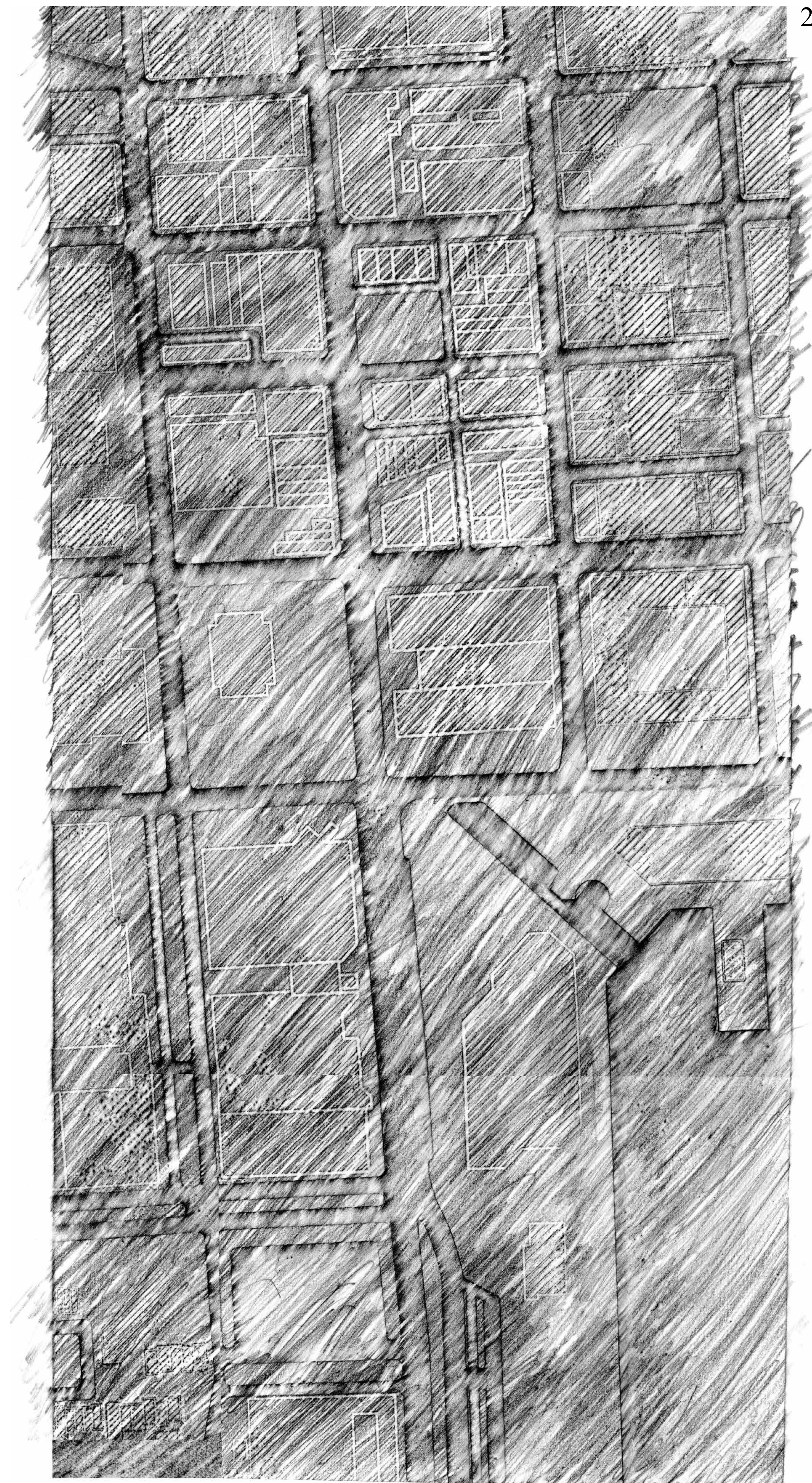

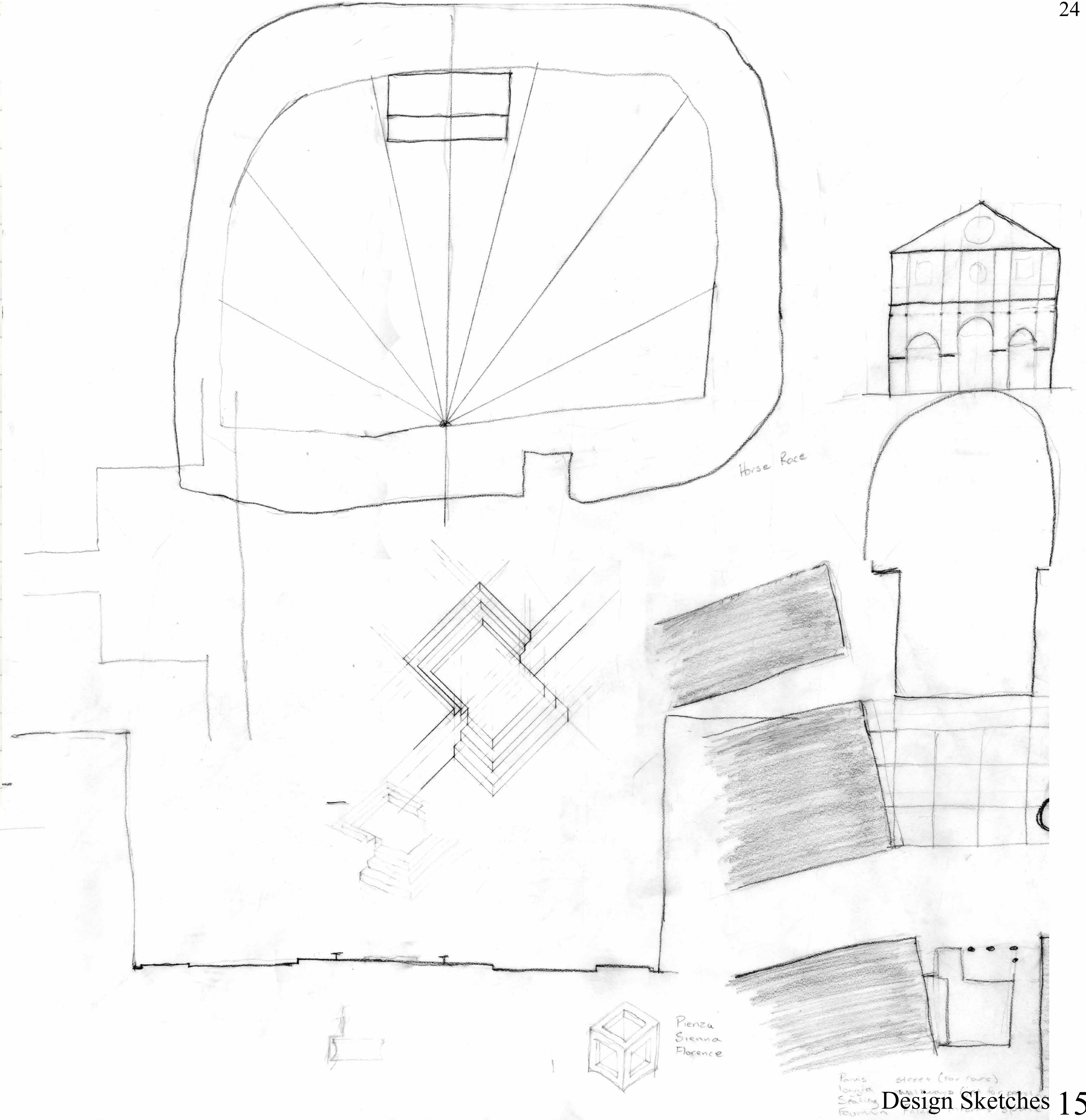
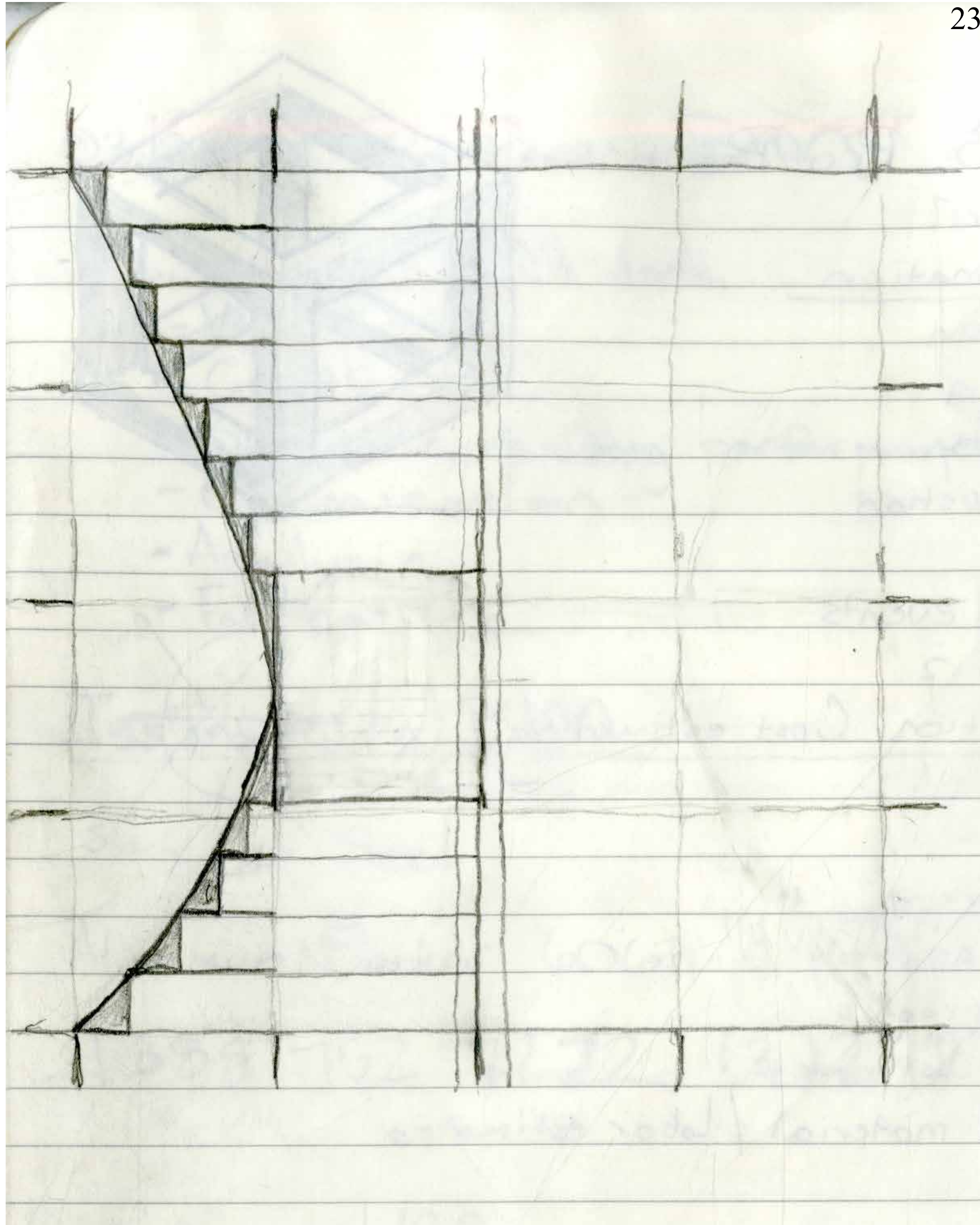

Renovation? ^{loggia} What is a good Piazza?
 : What is a good Street?
 Public vs Private

- Sit
- Stand
- Walk
- Talk
- Drive
- Relax

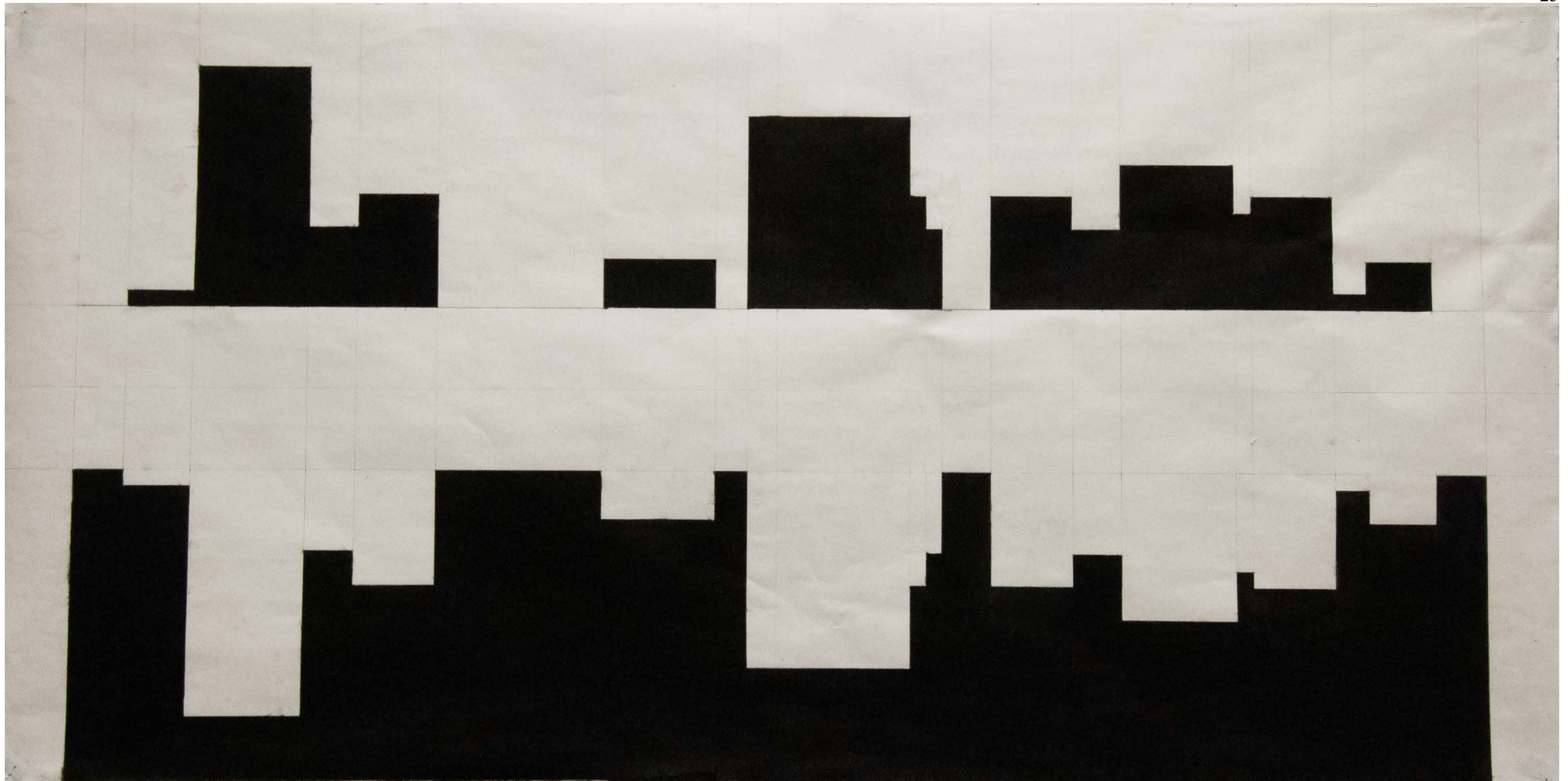

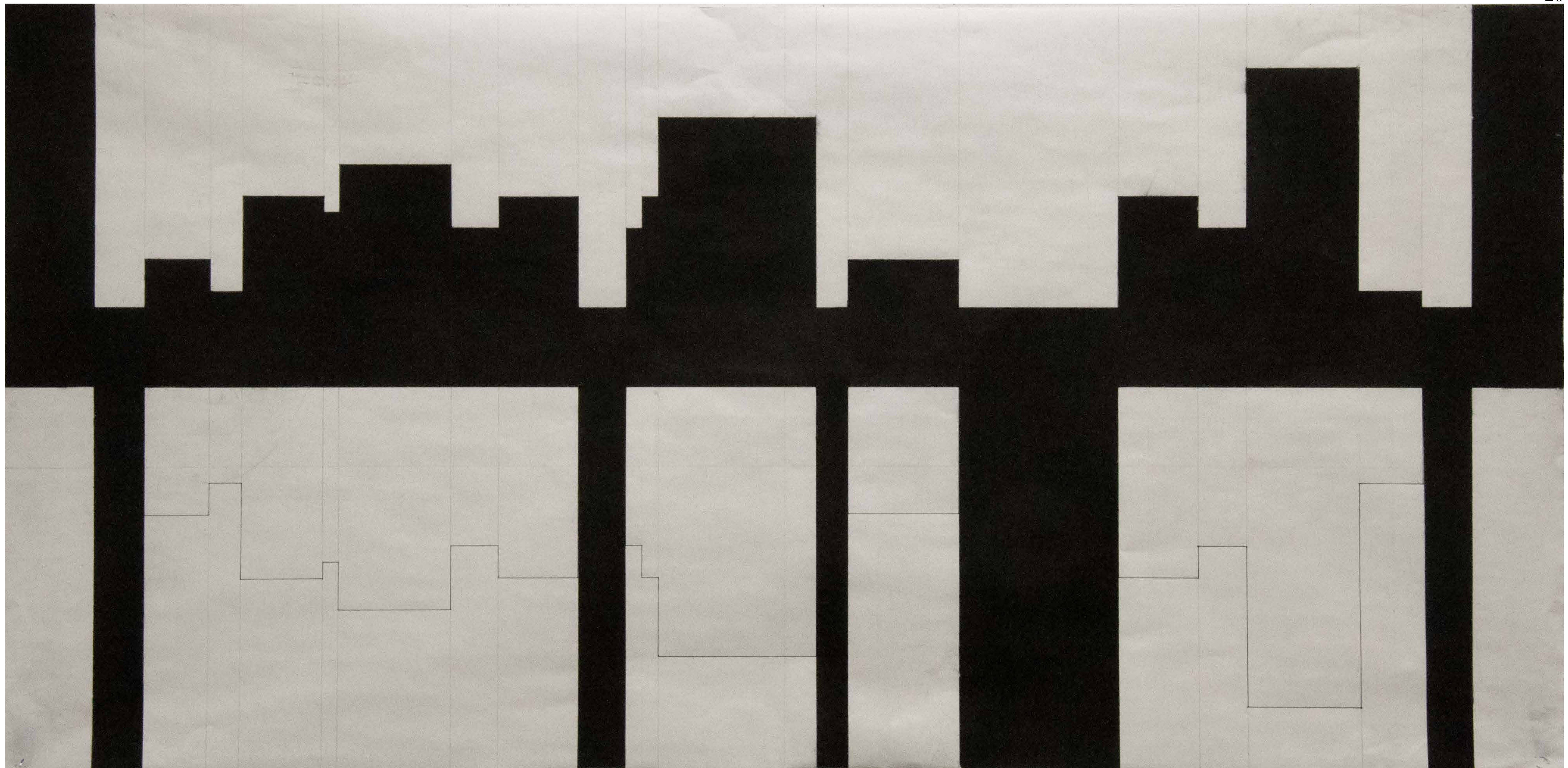



28

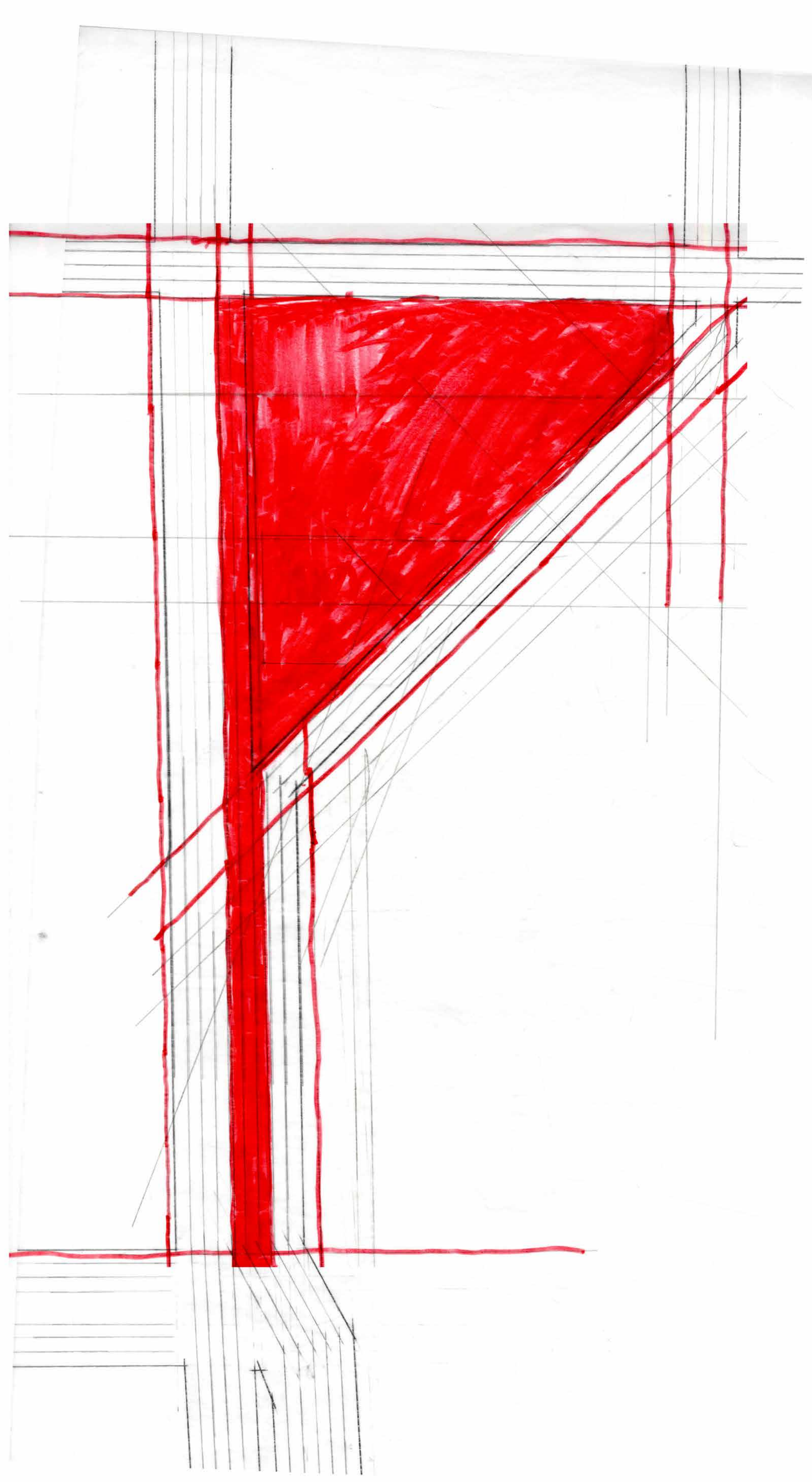

29

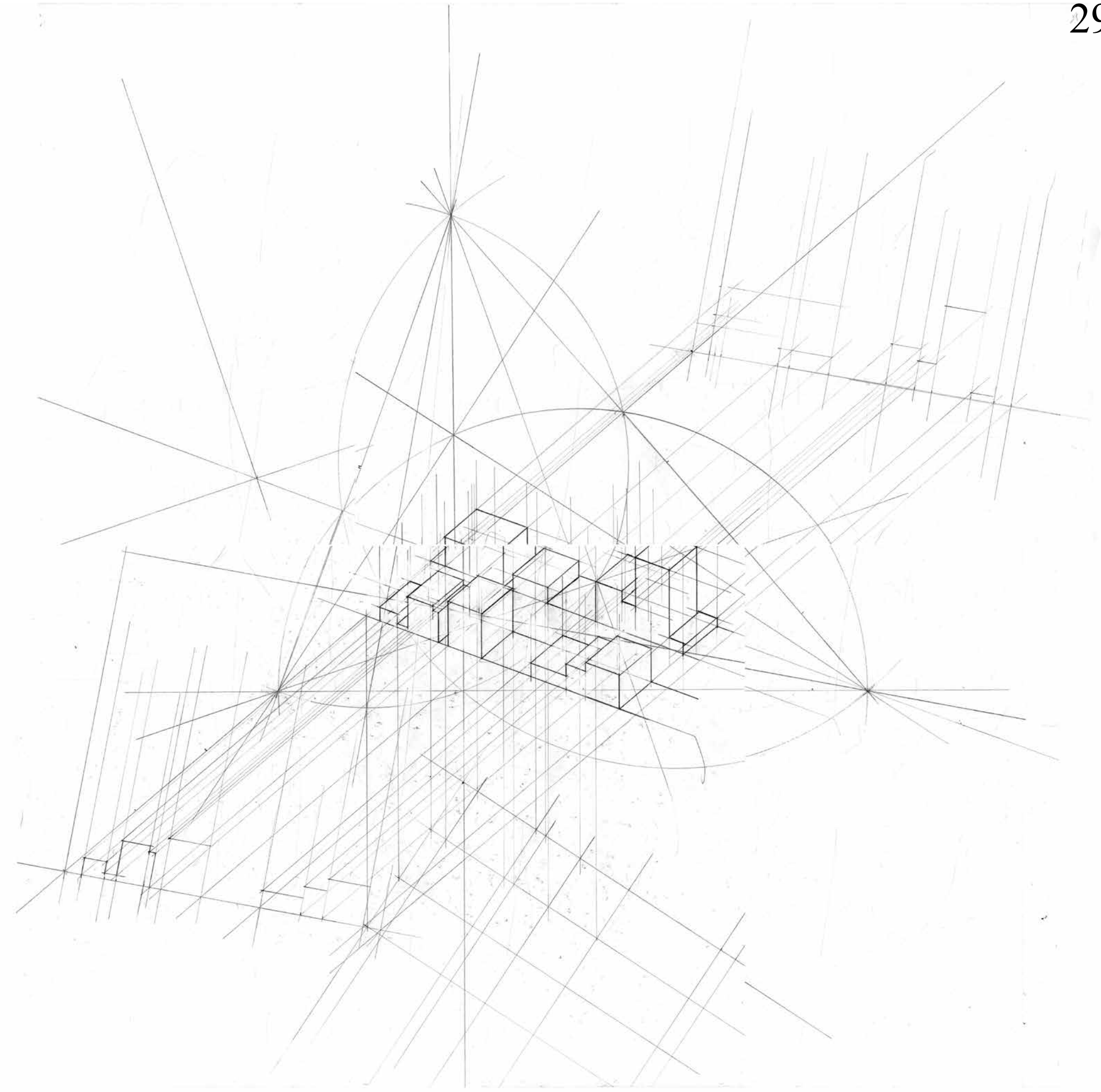

30

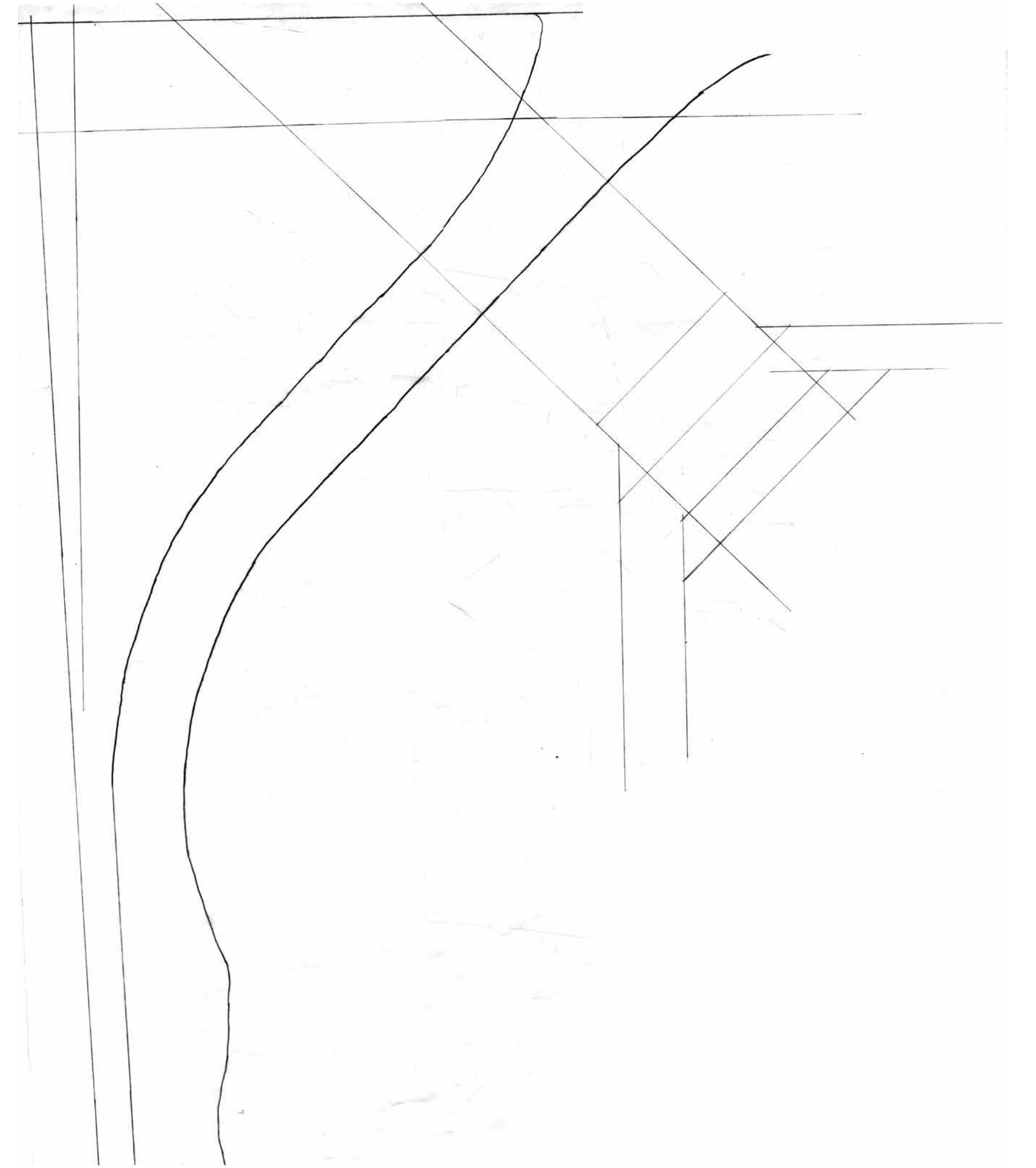

31

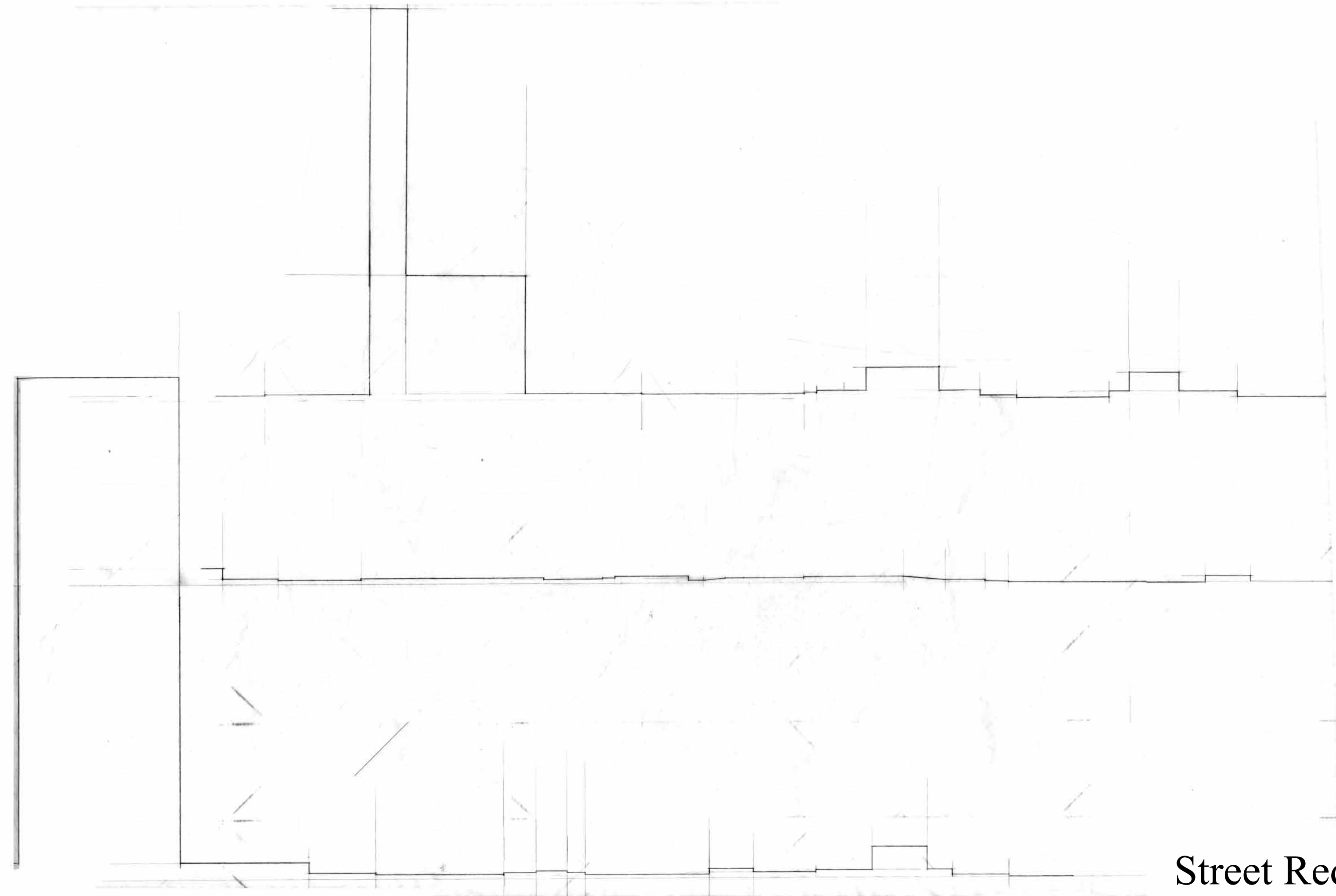

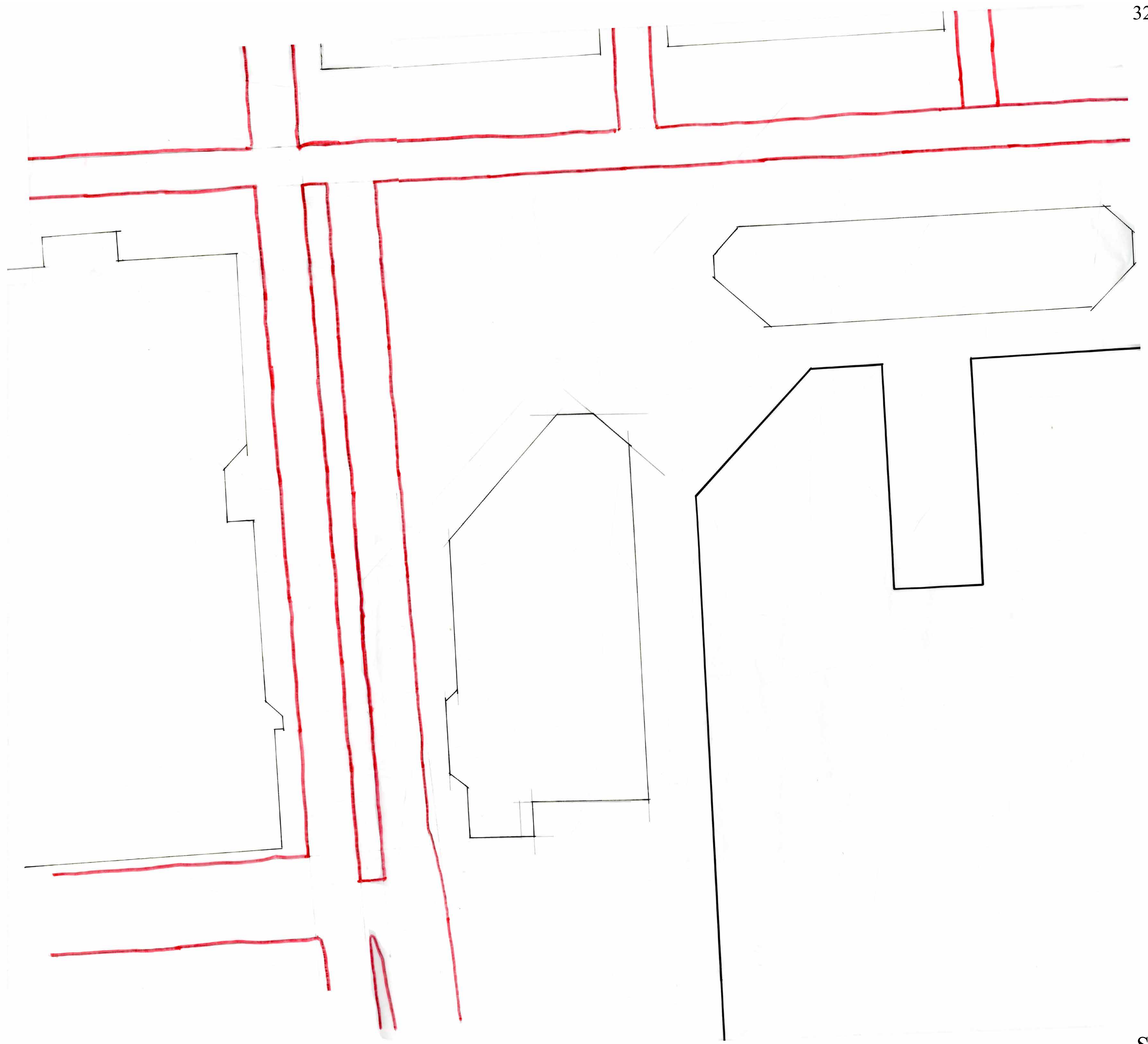

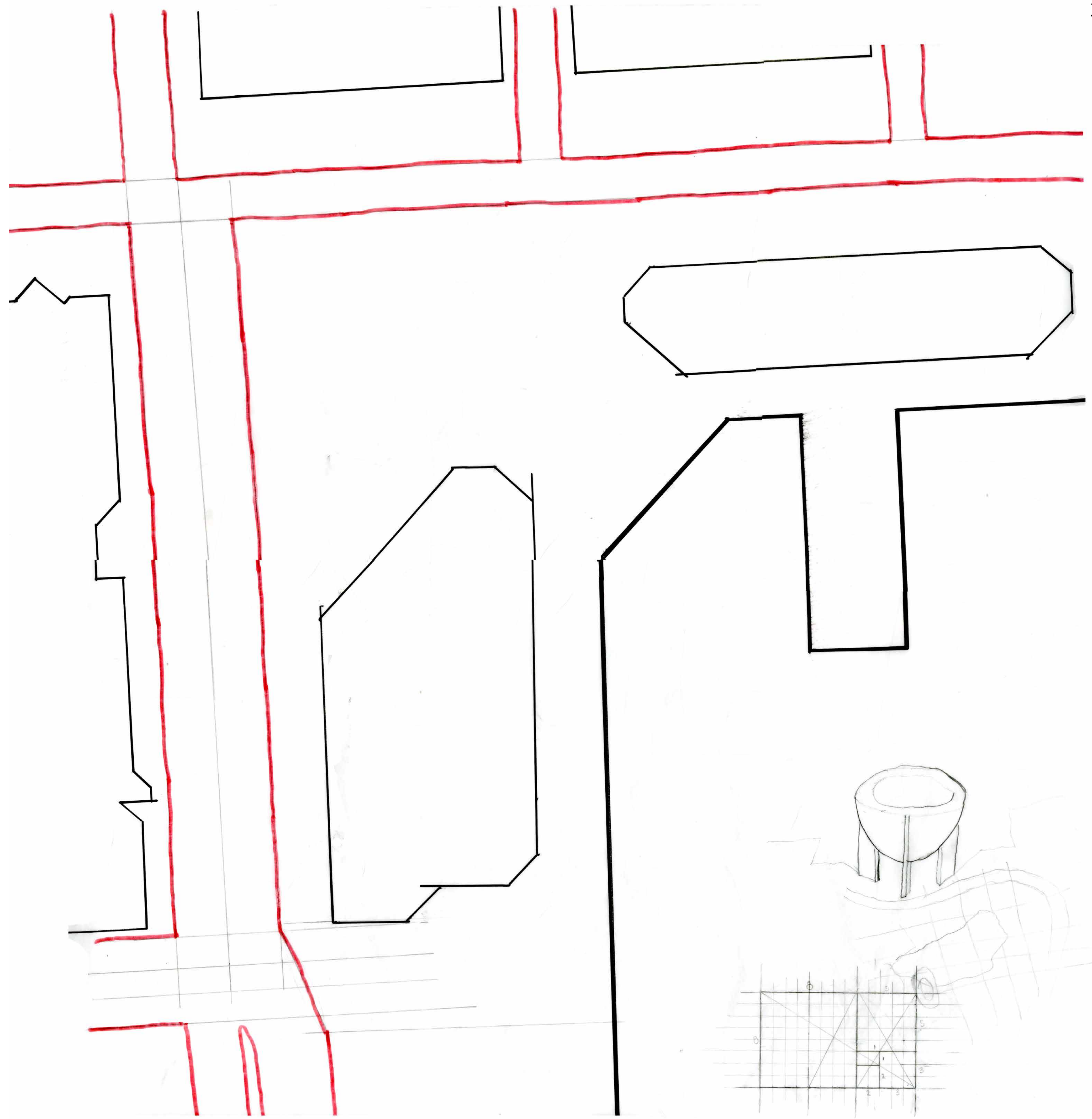

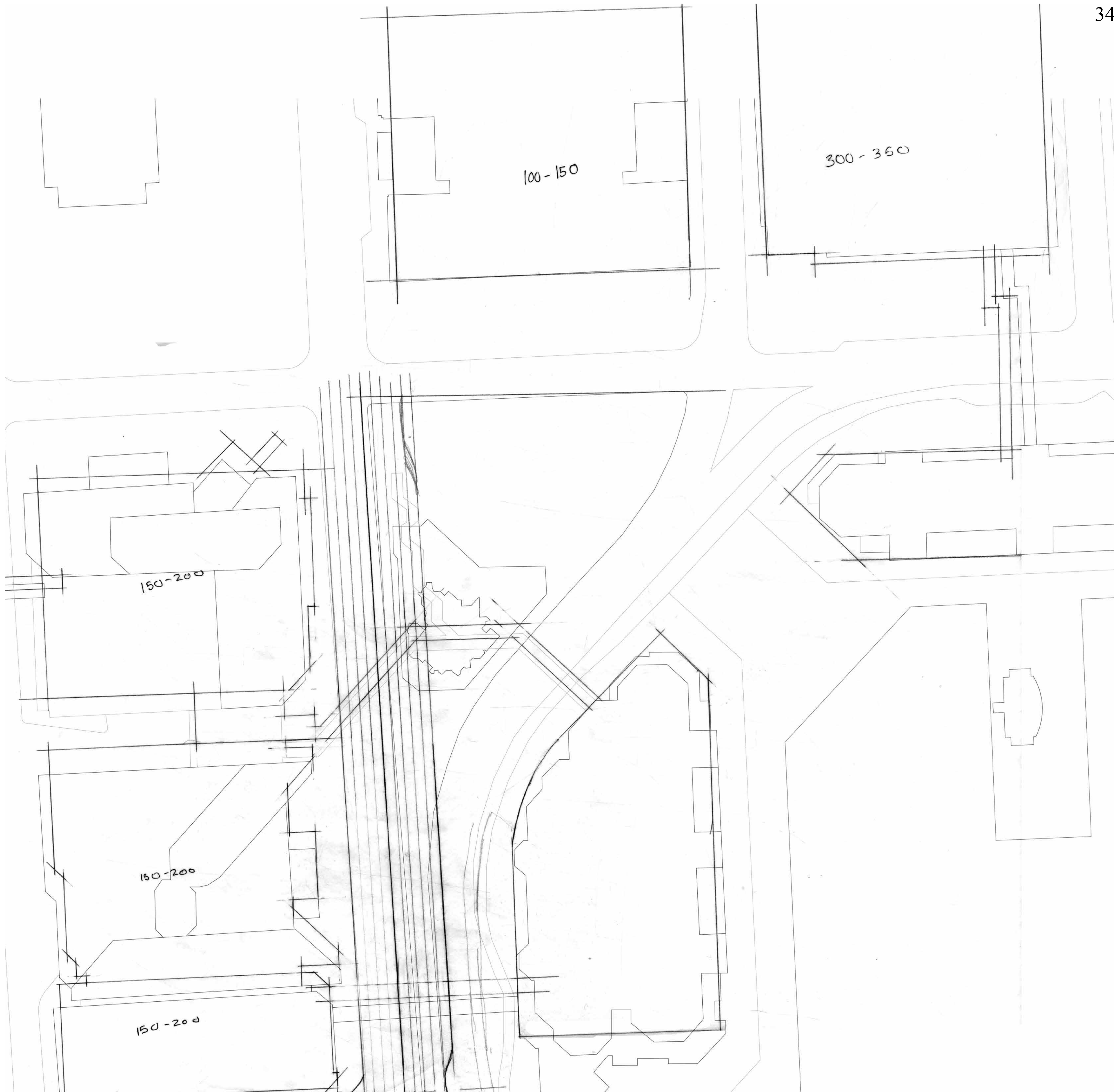

34

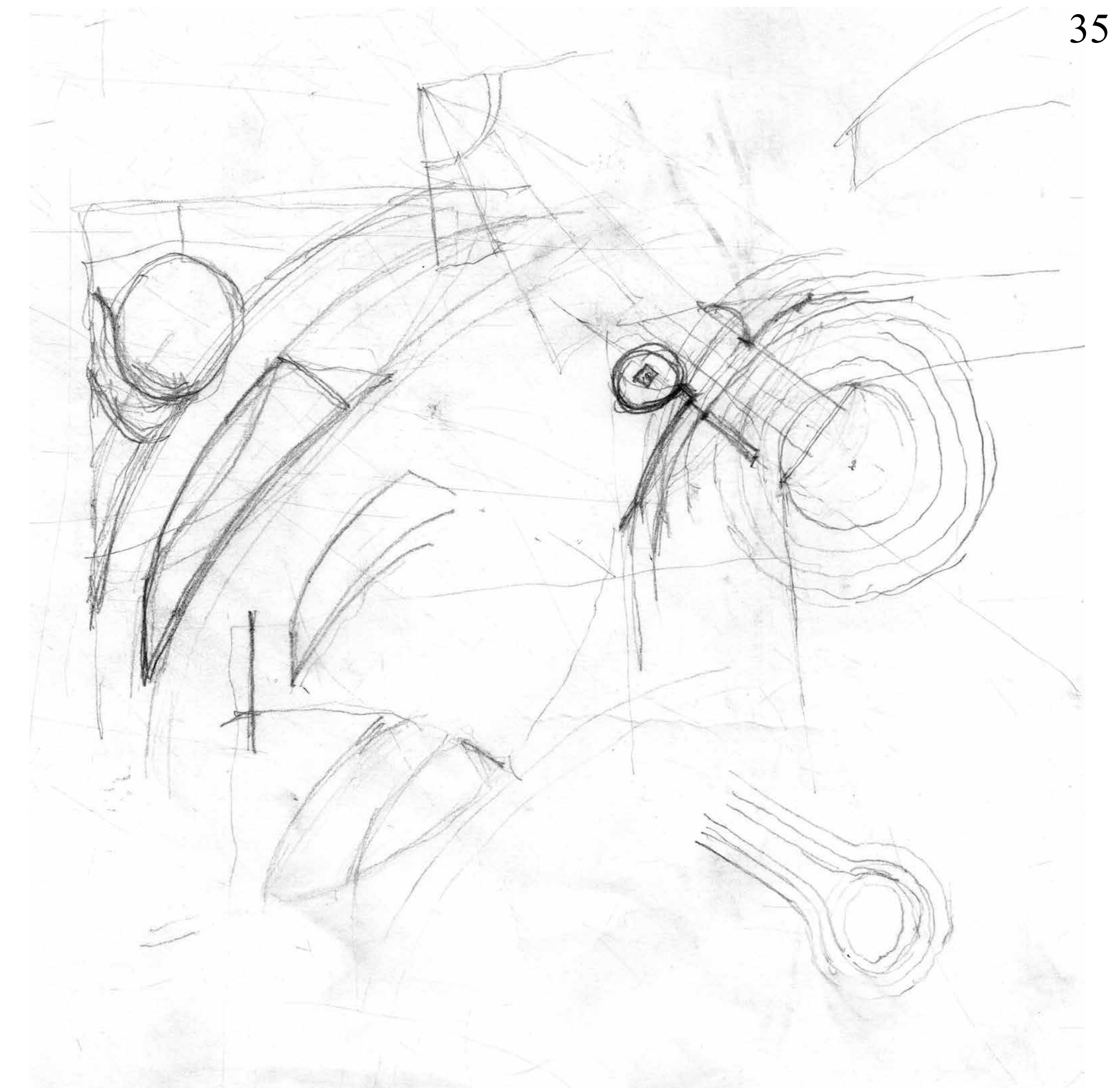

35

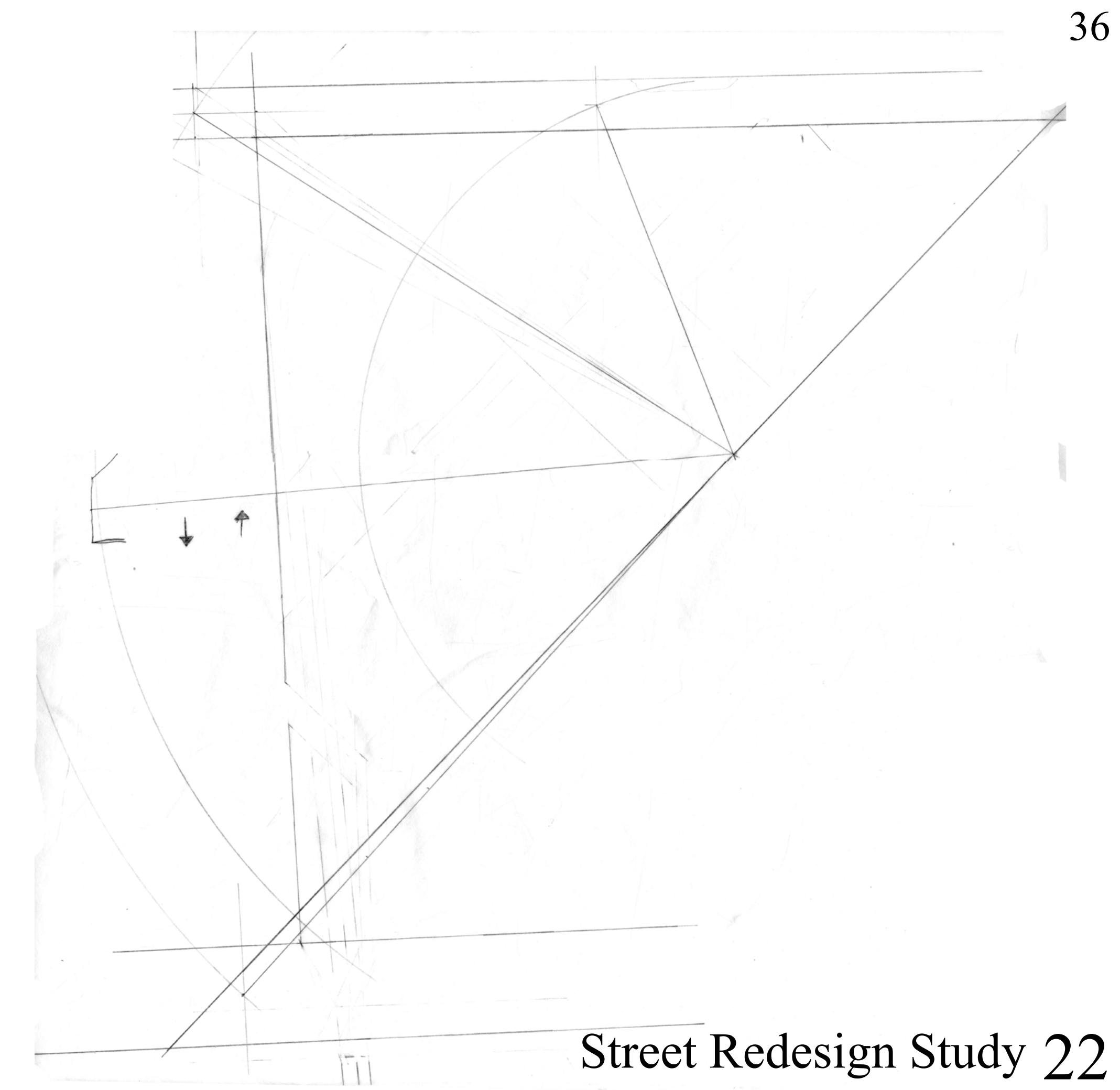

36





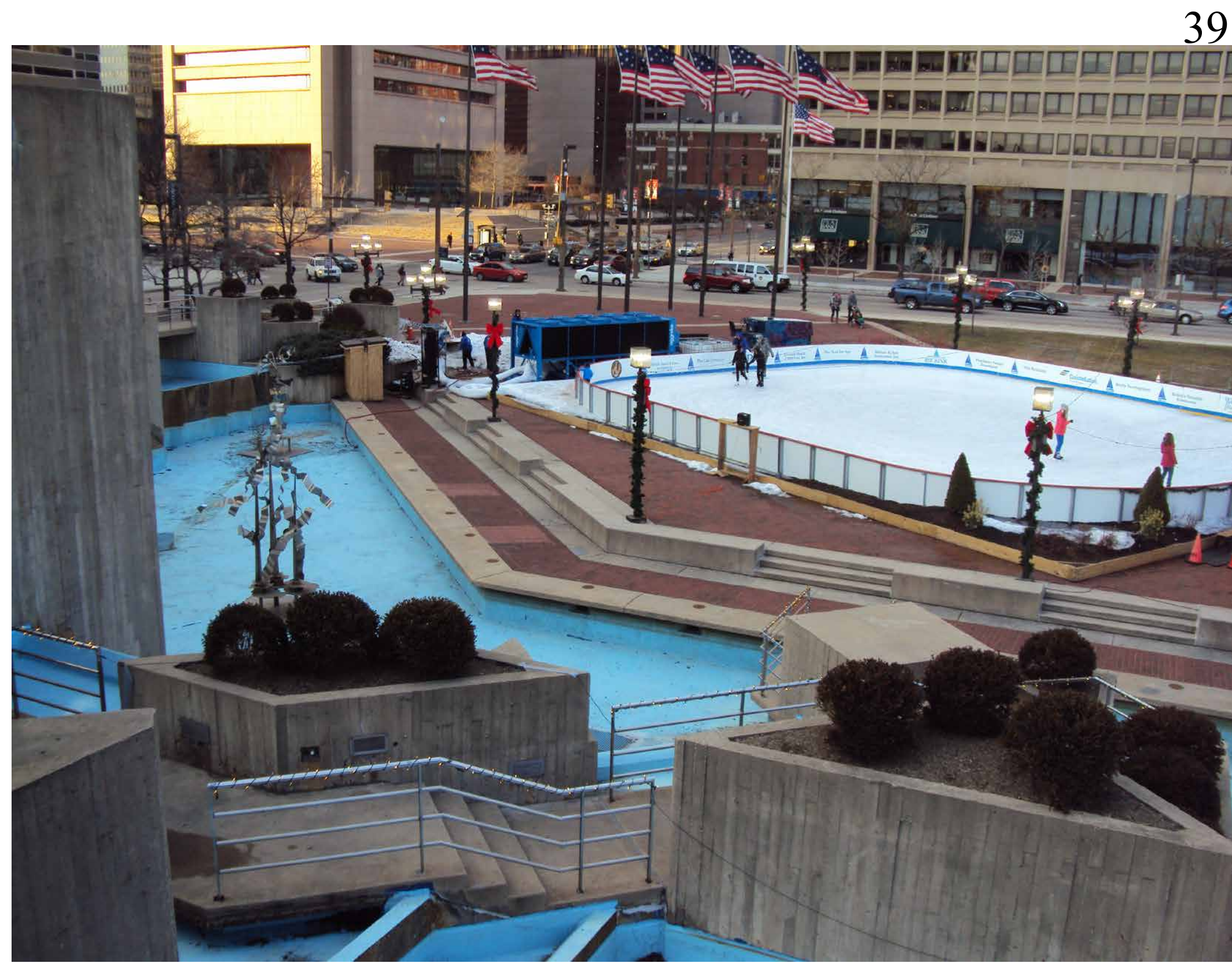

39



40



41

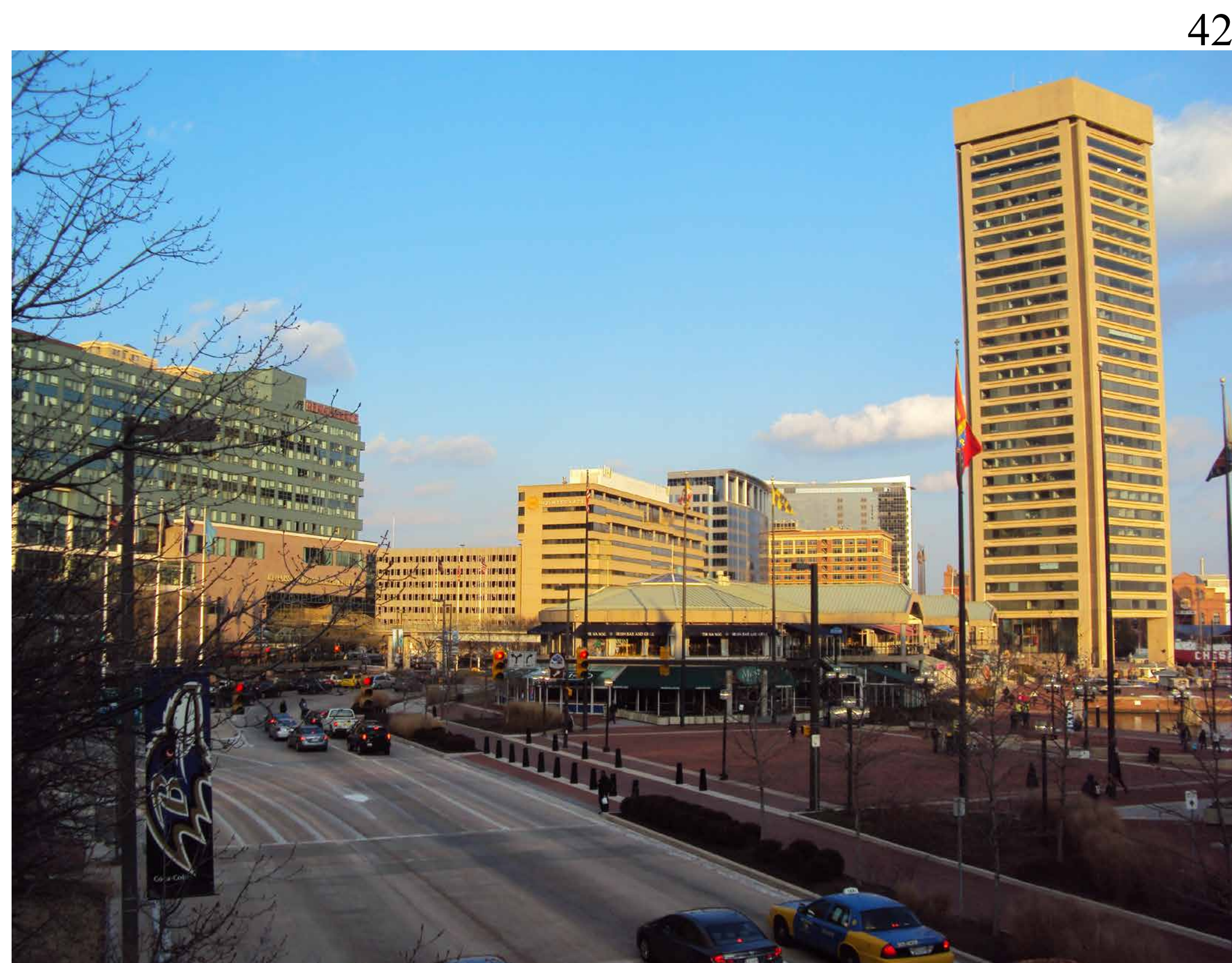

42

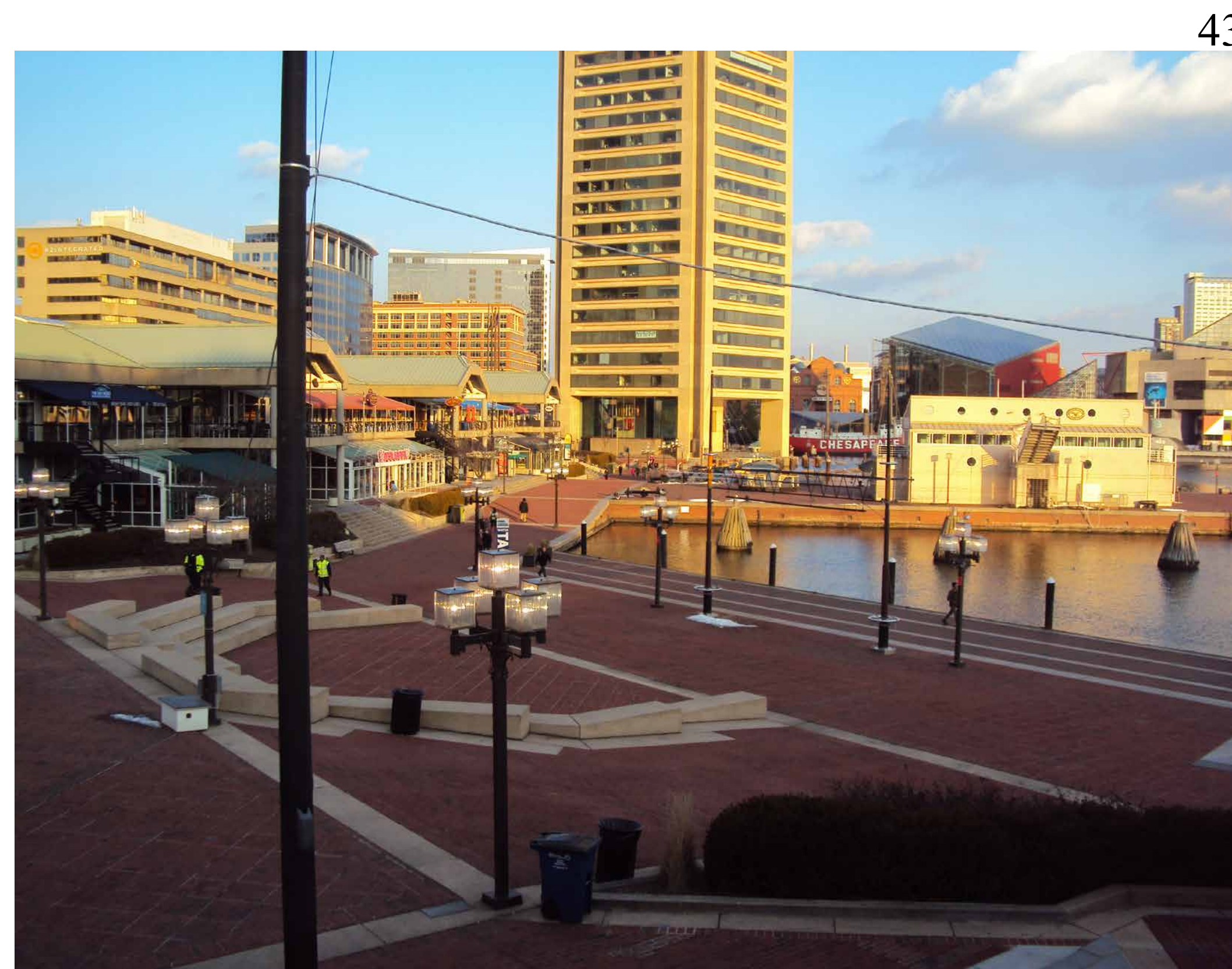

43

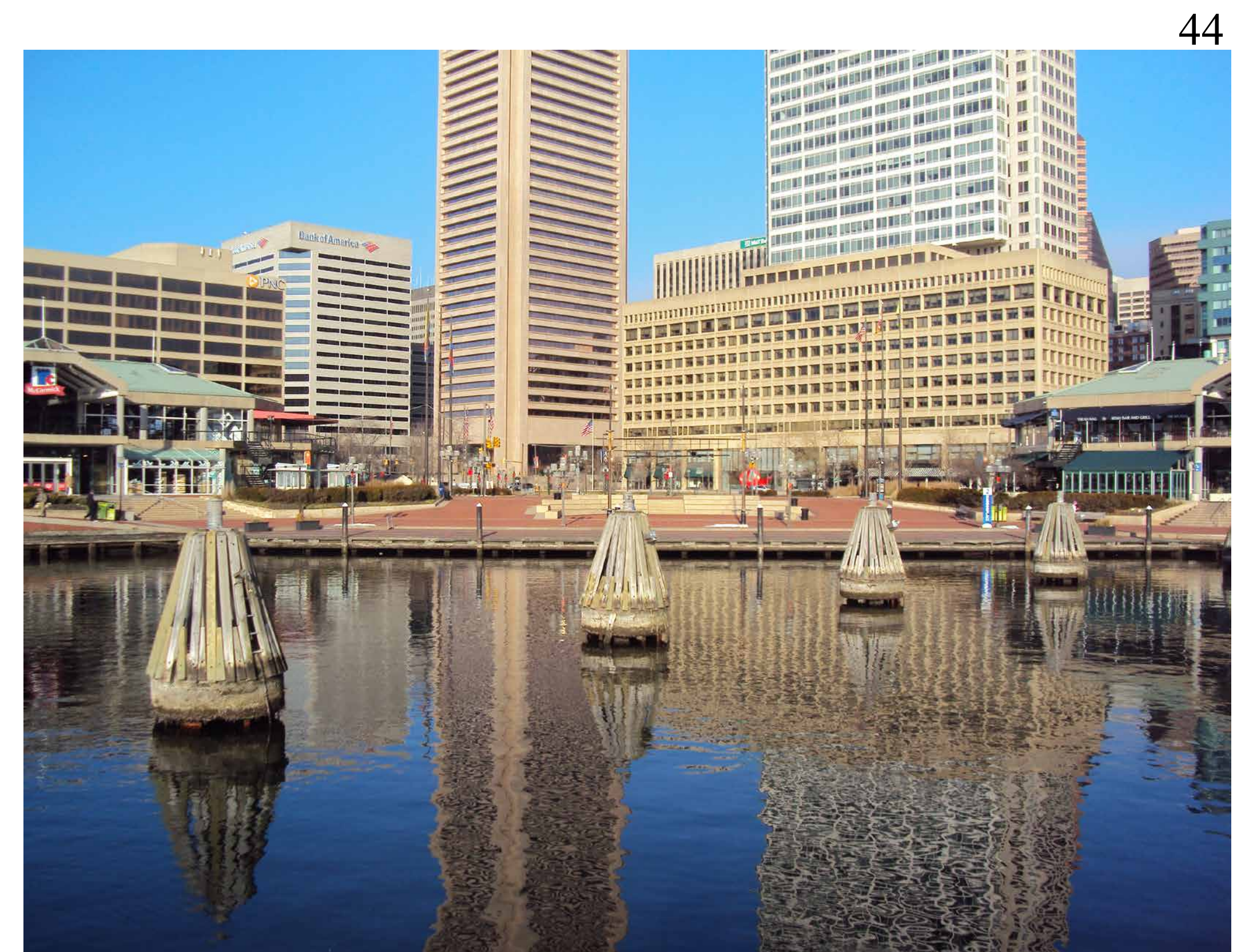

44

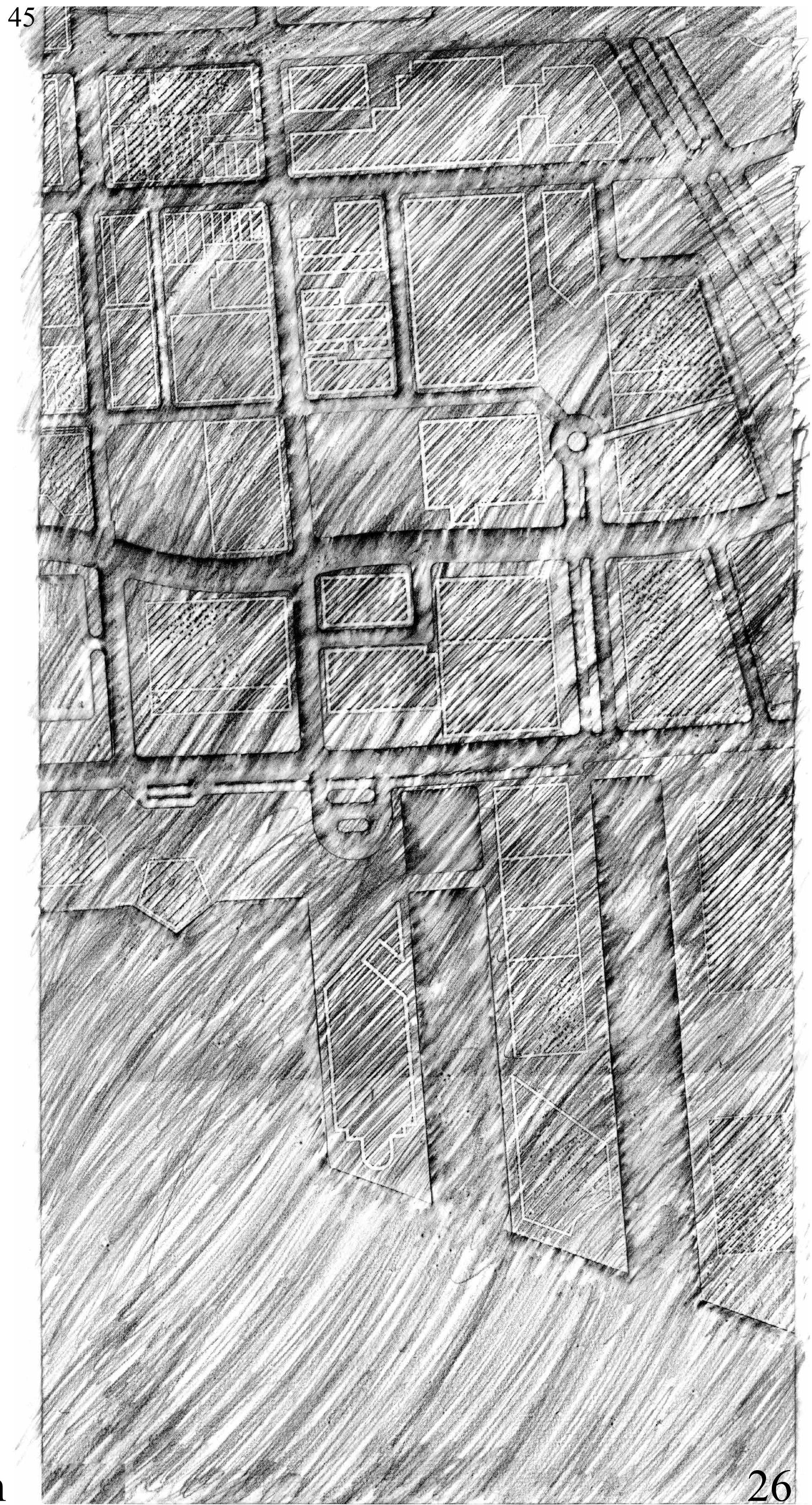

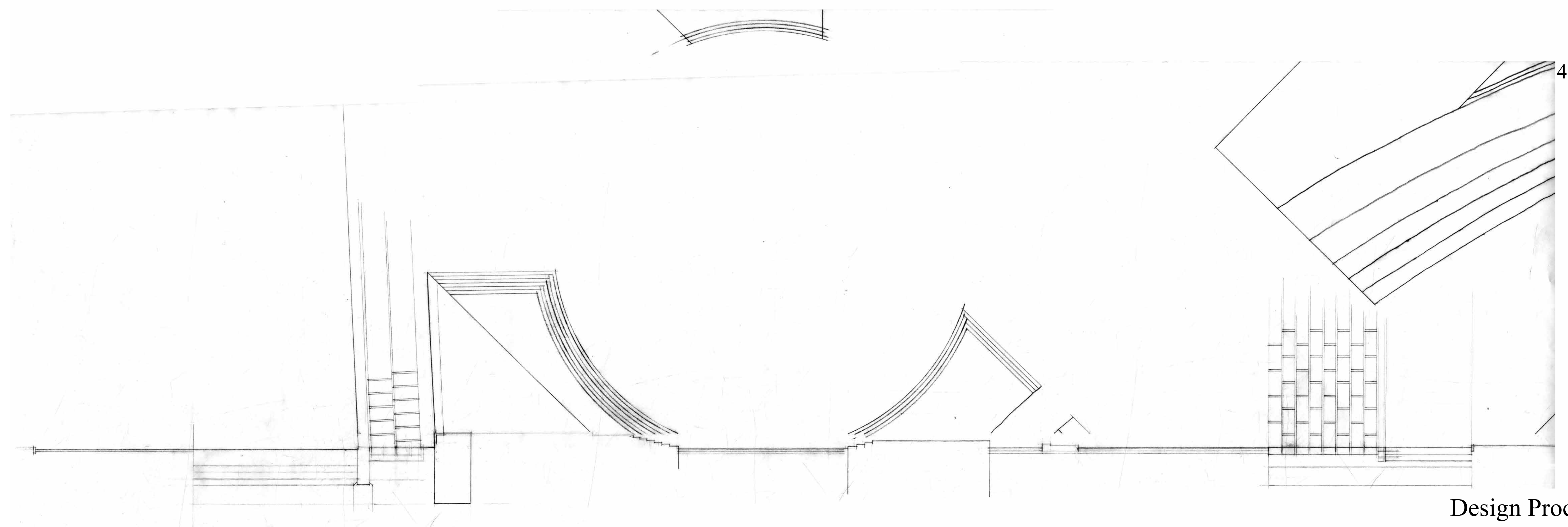
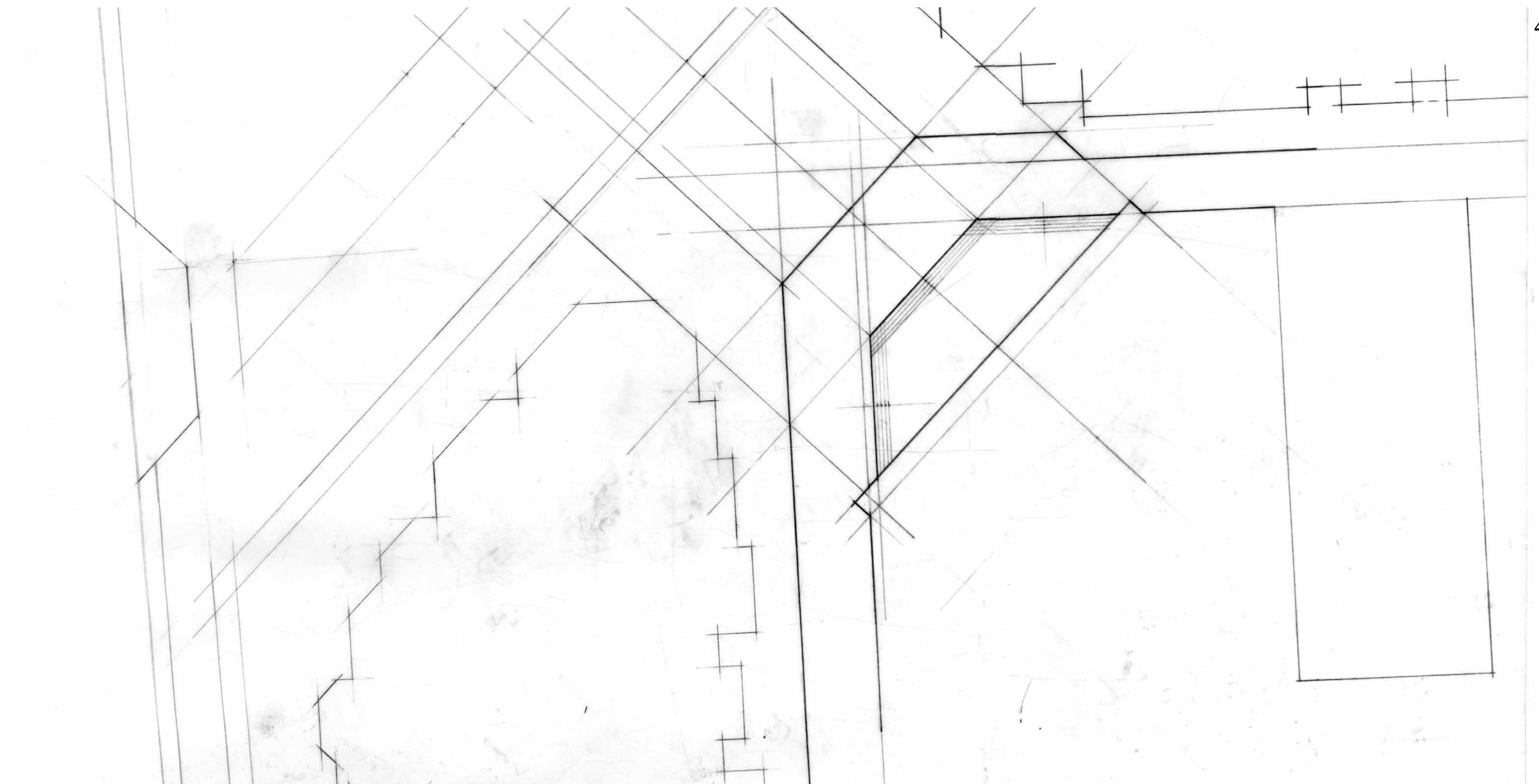
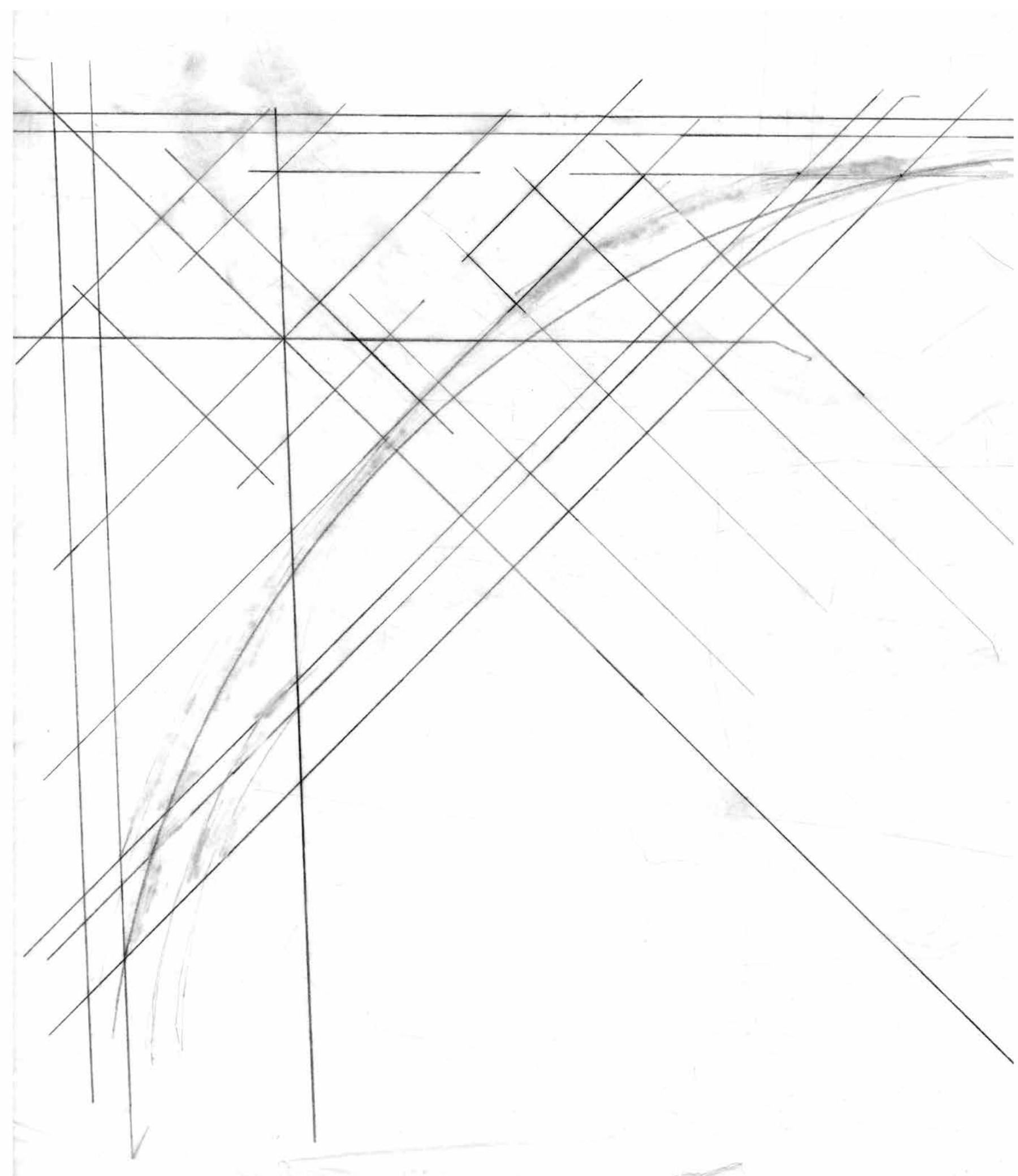

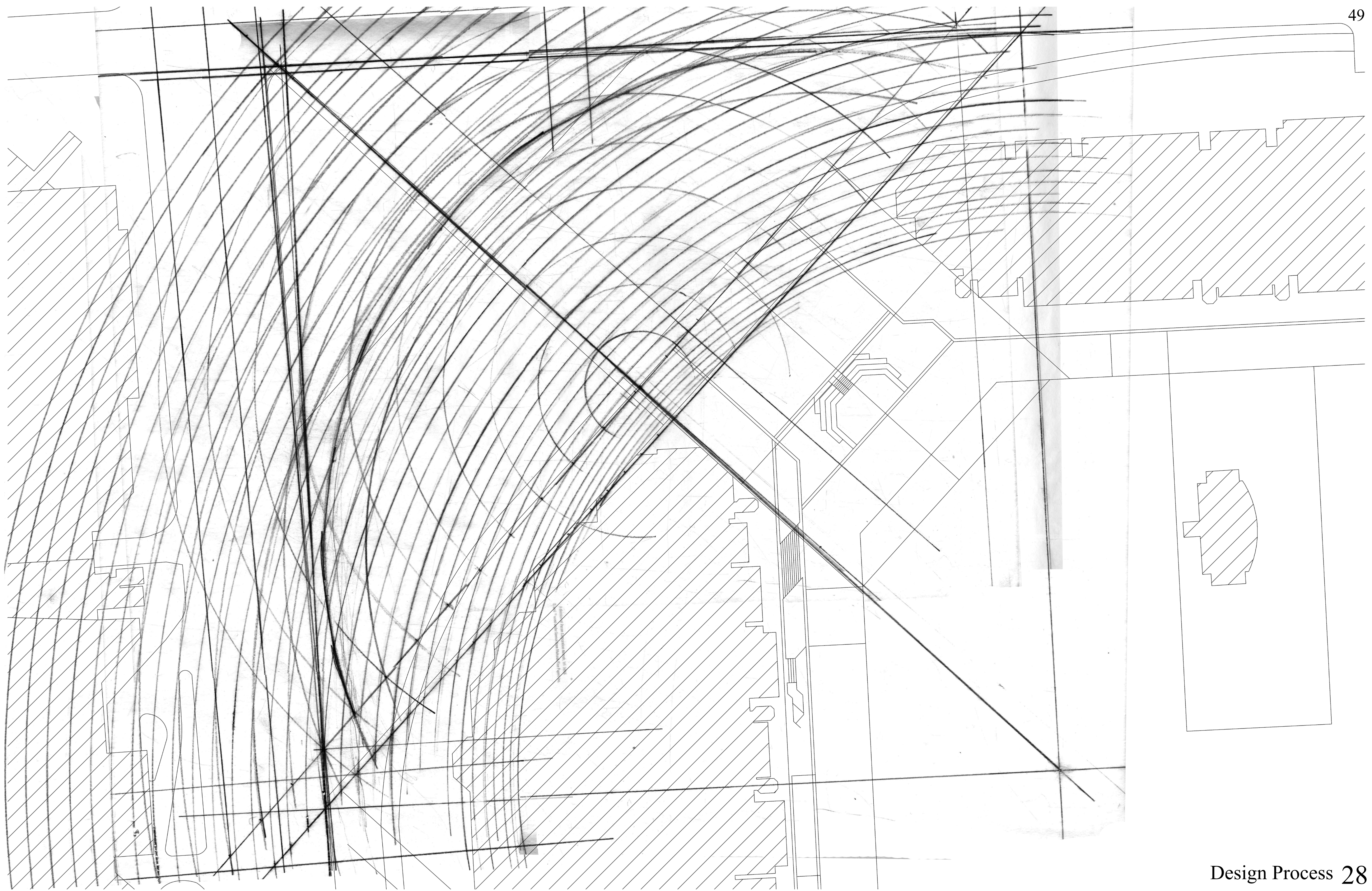

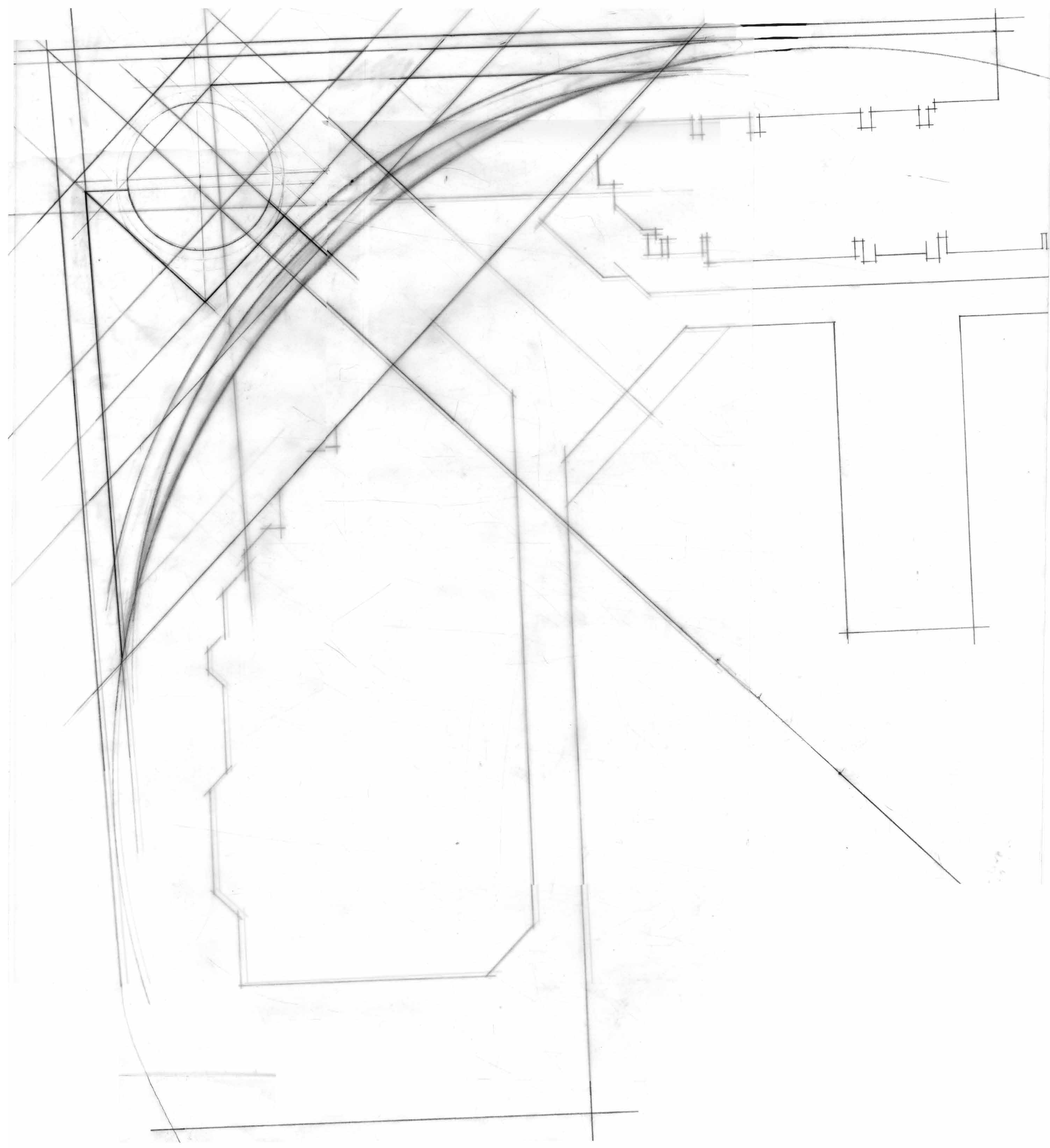

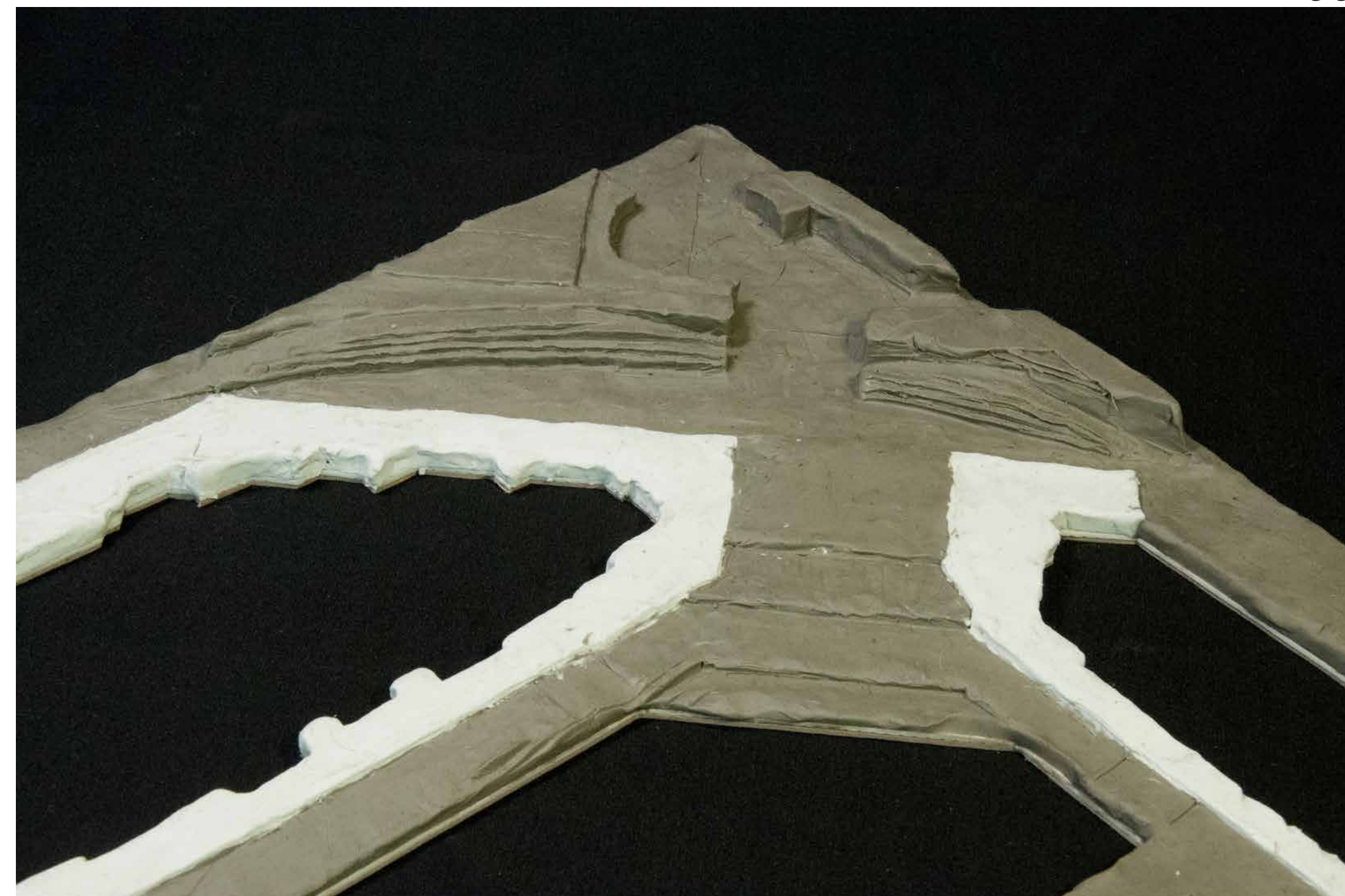
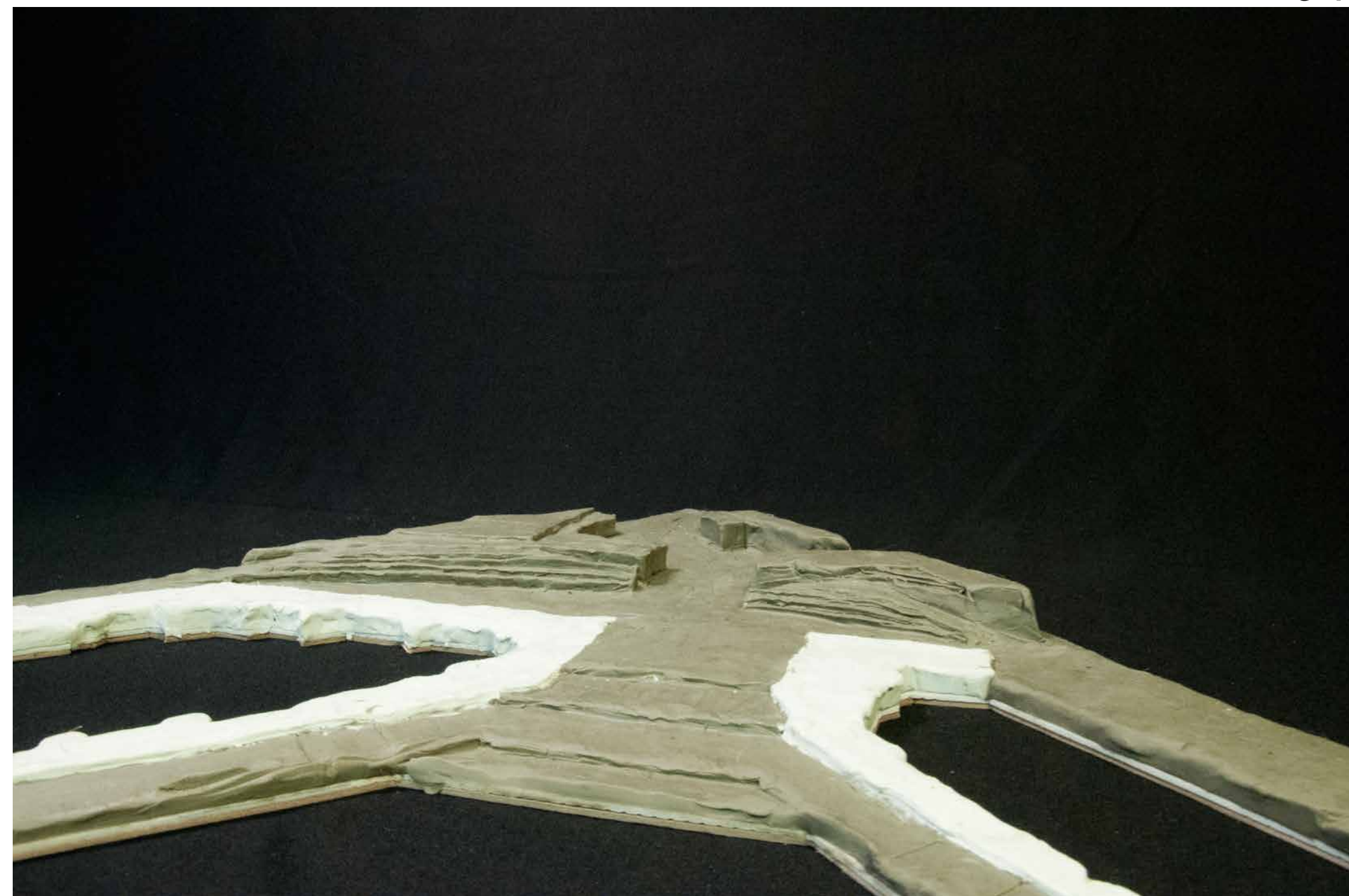
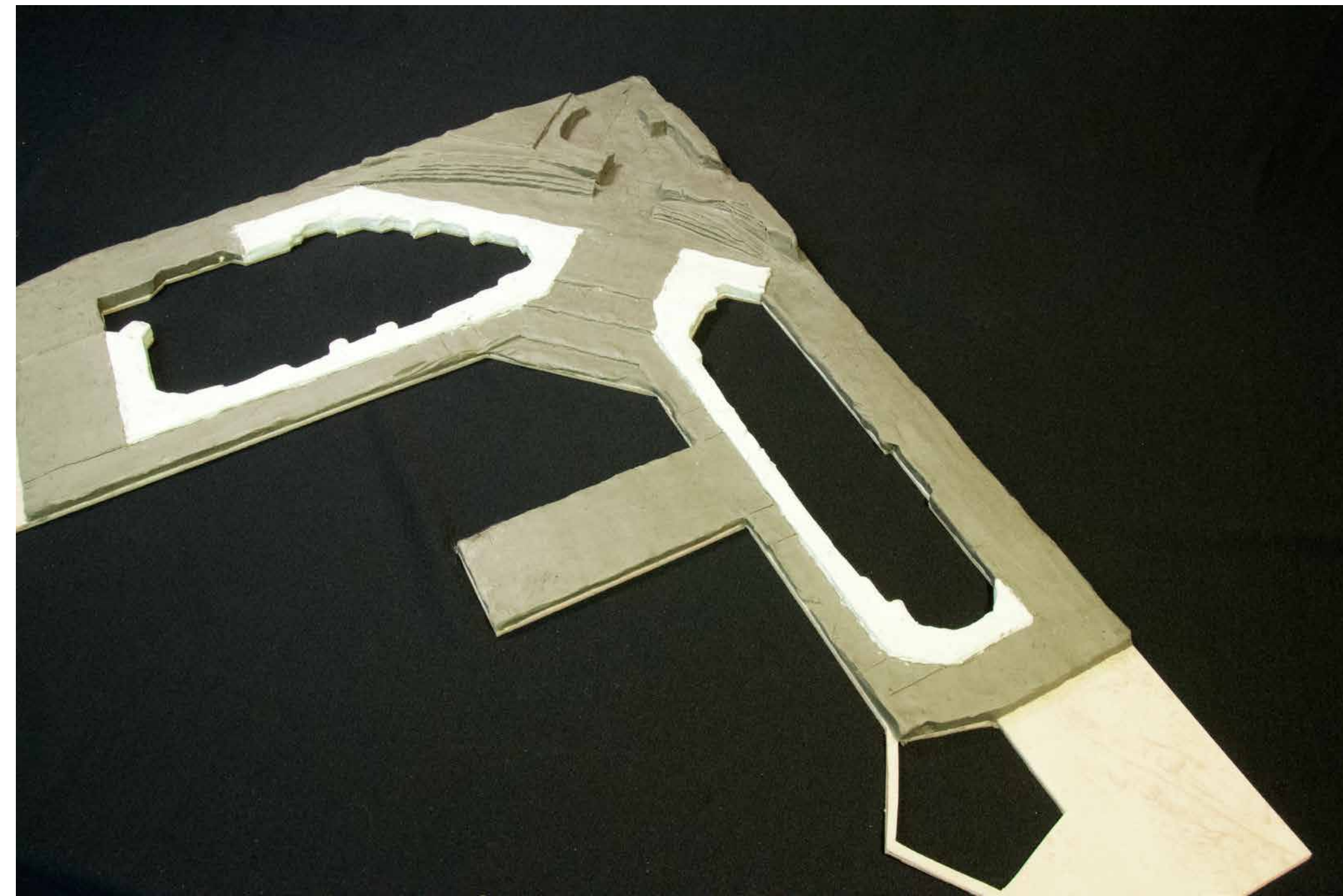
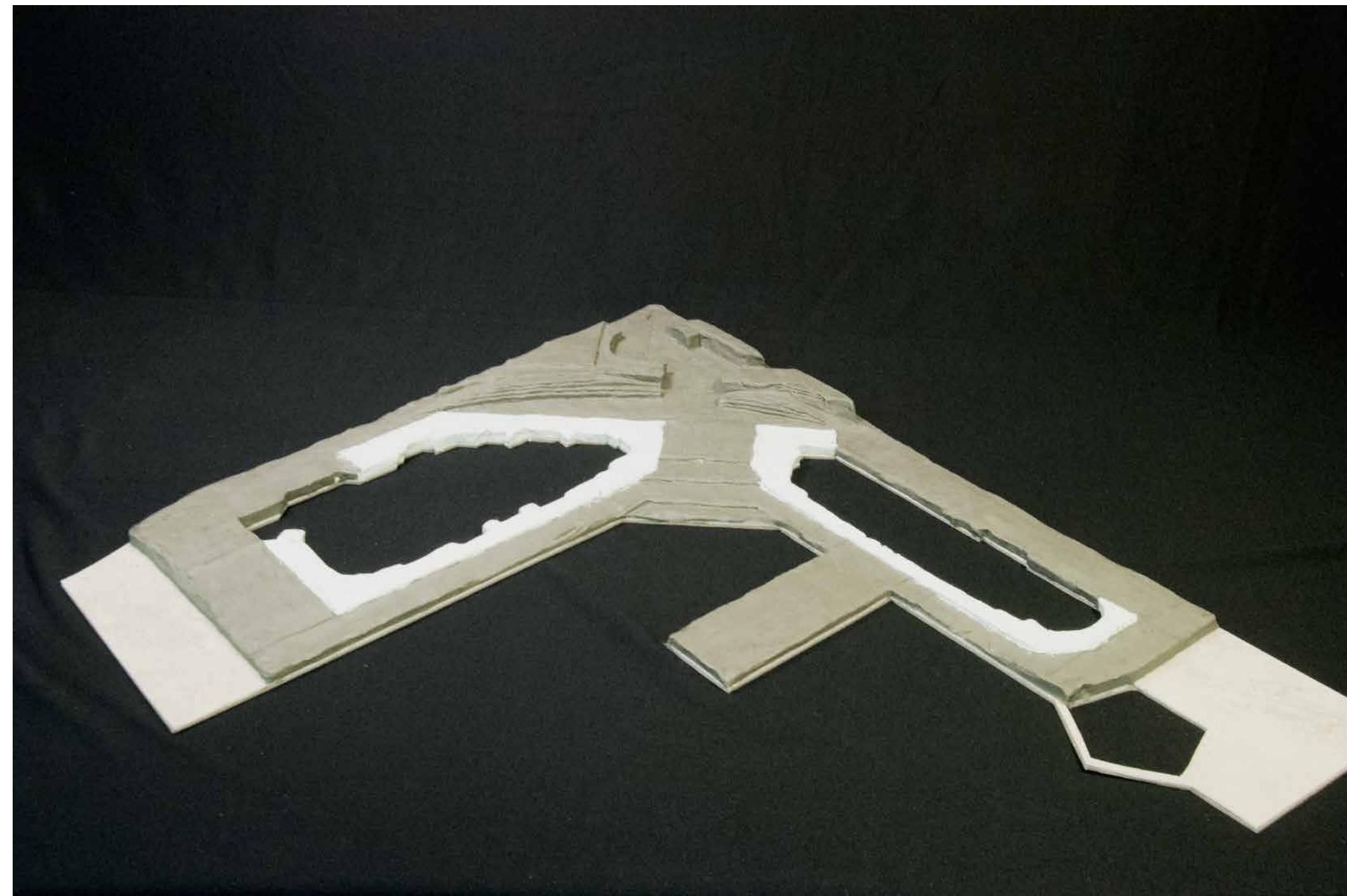

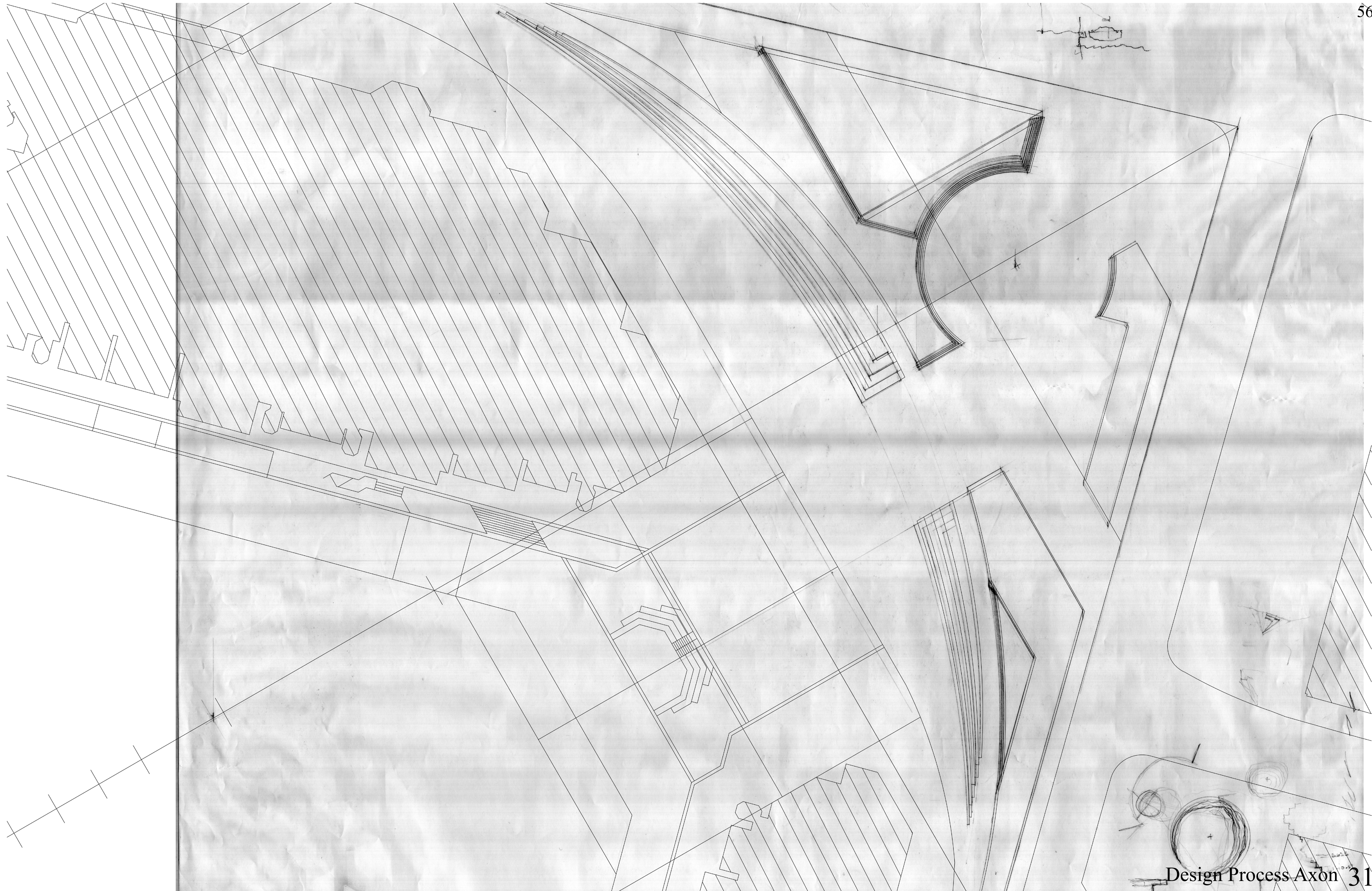

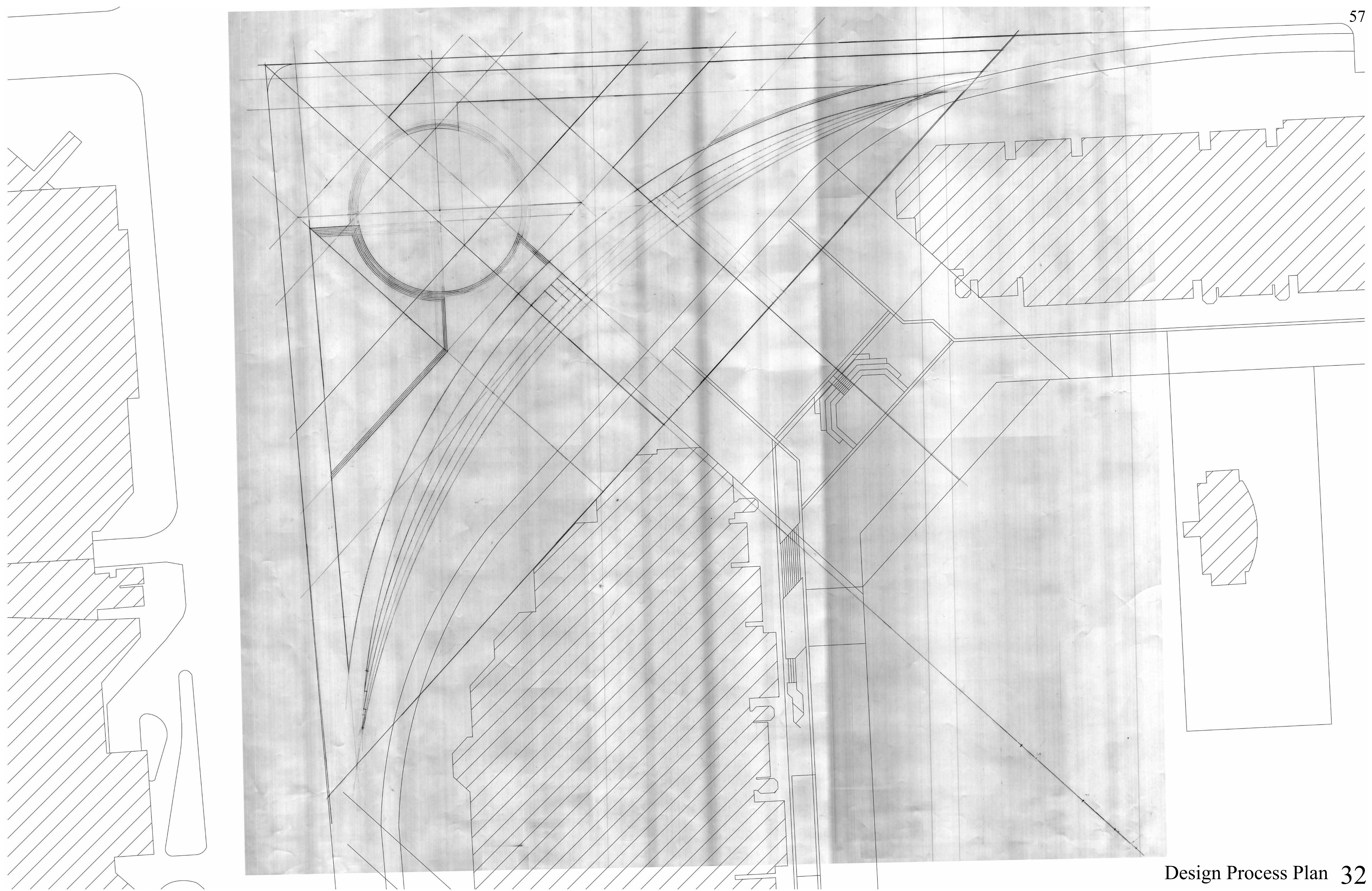

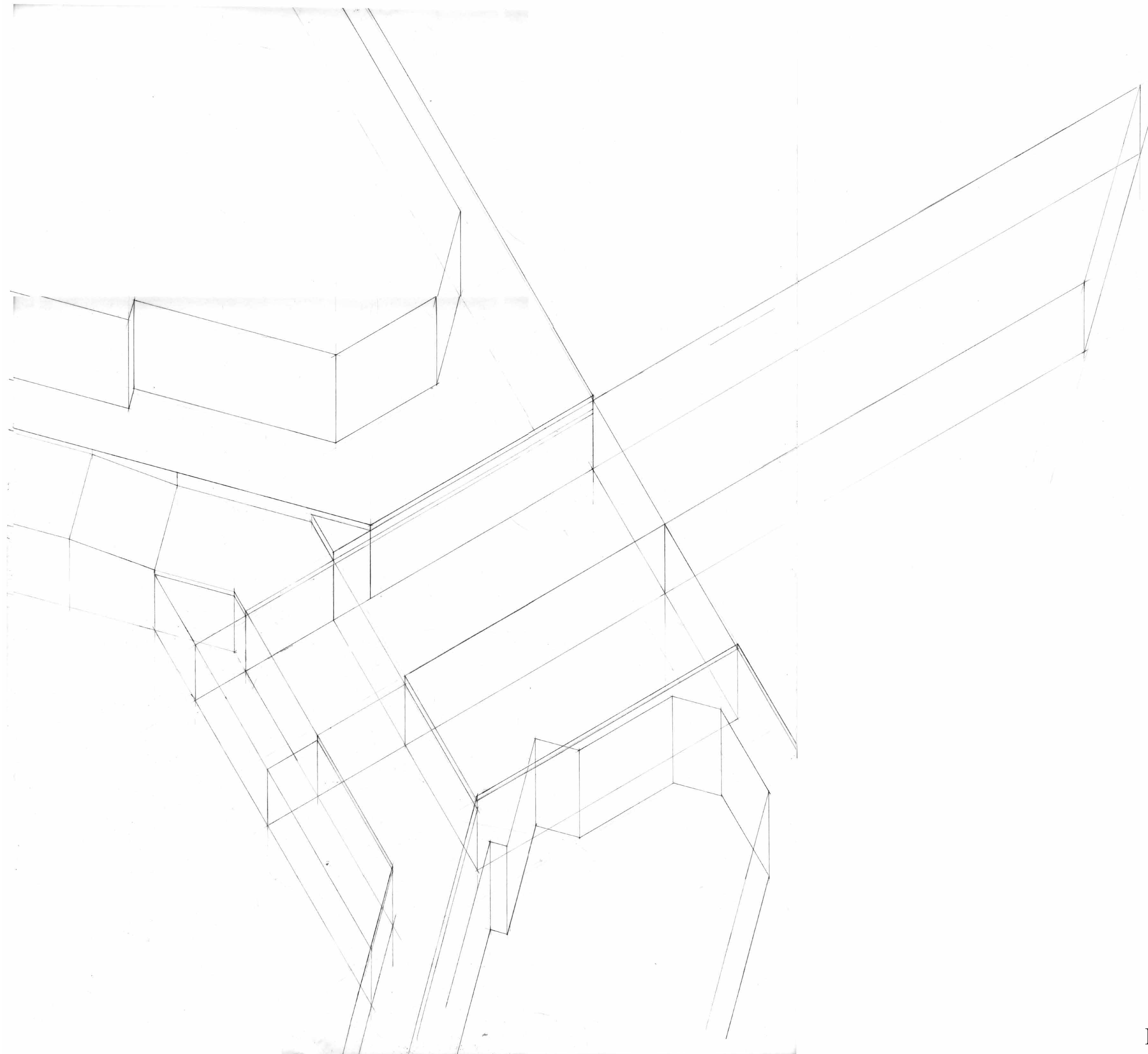

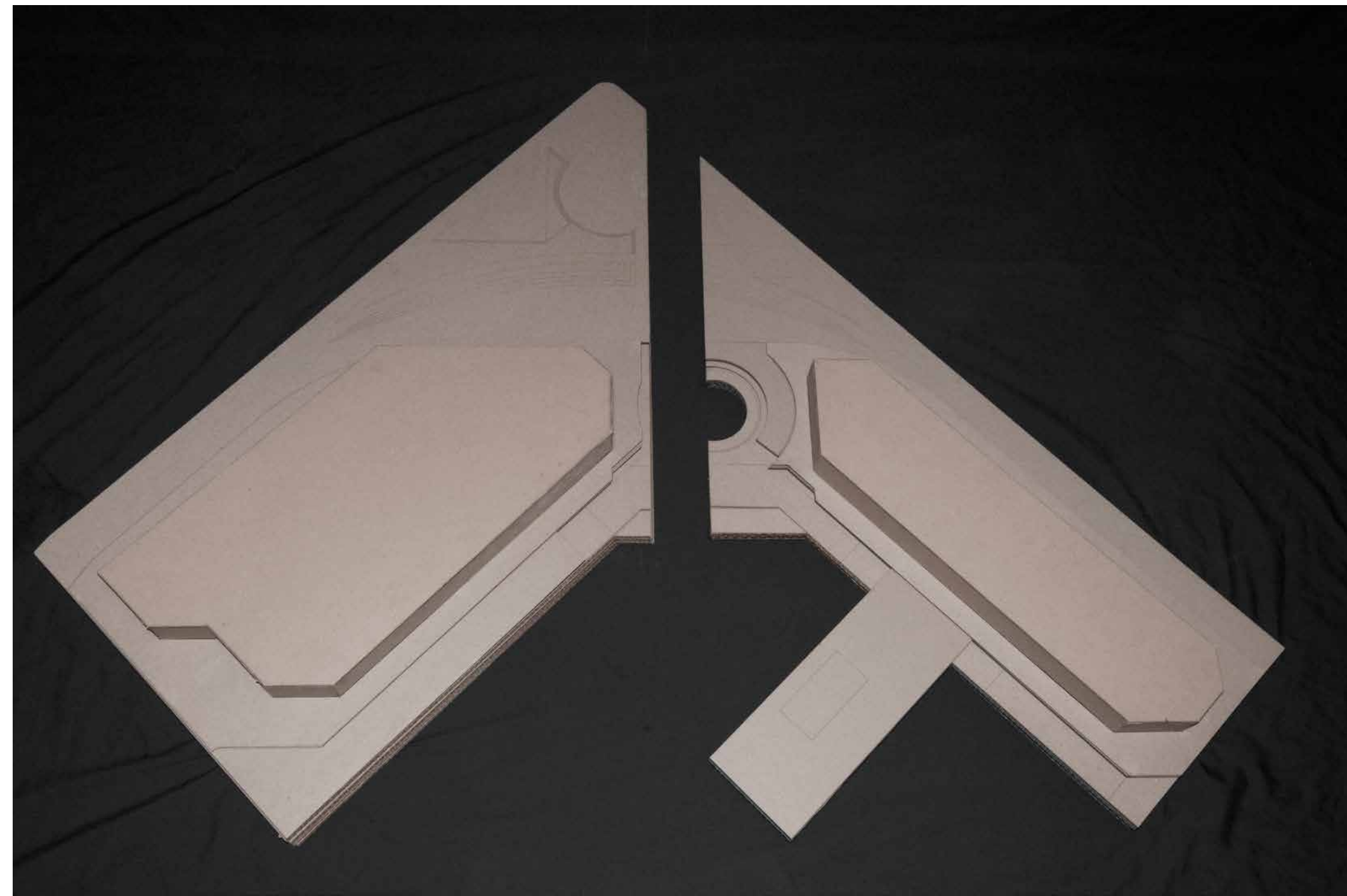

59

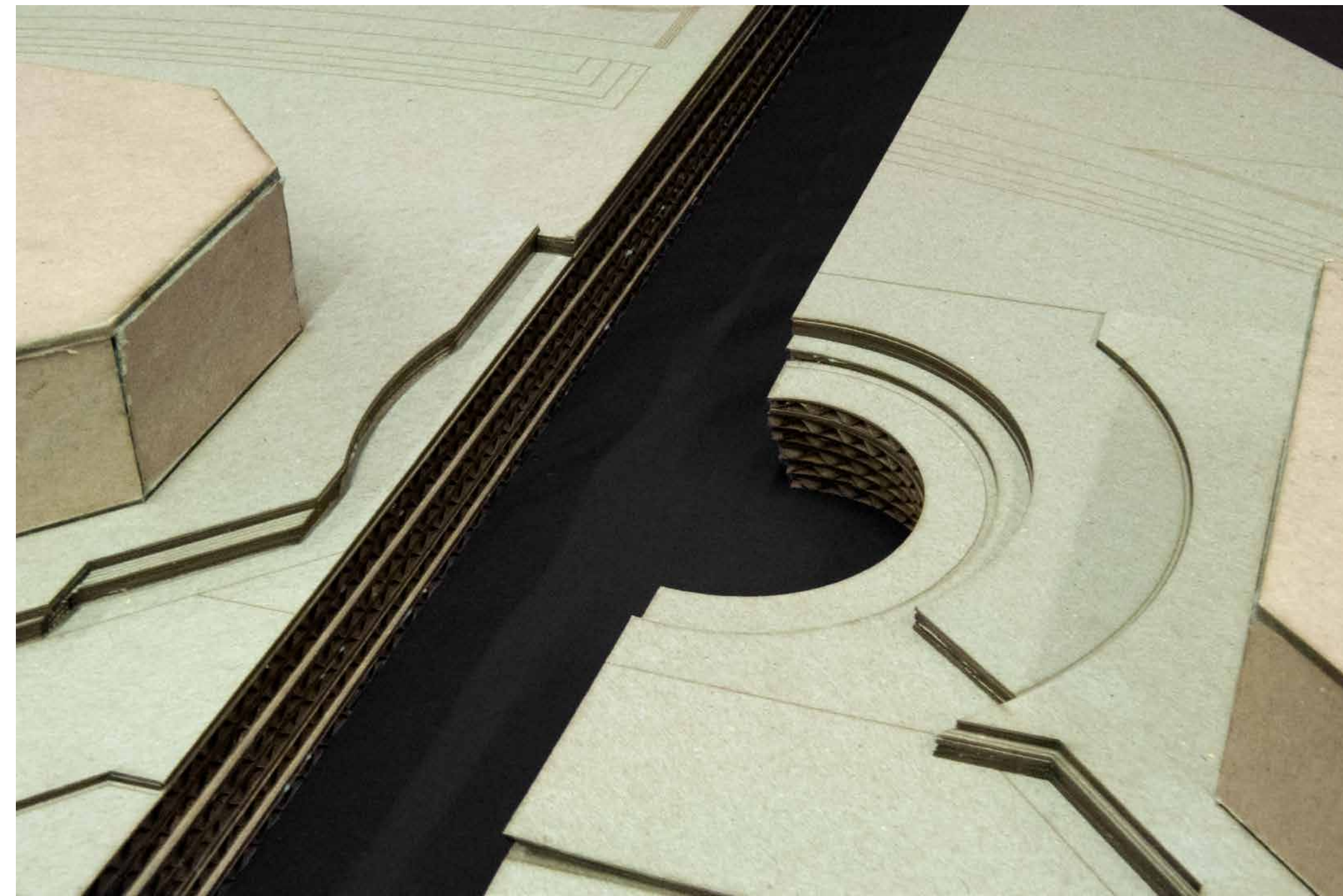

60

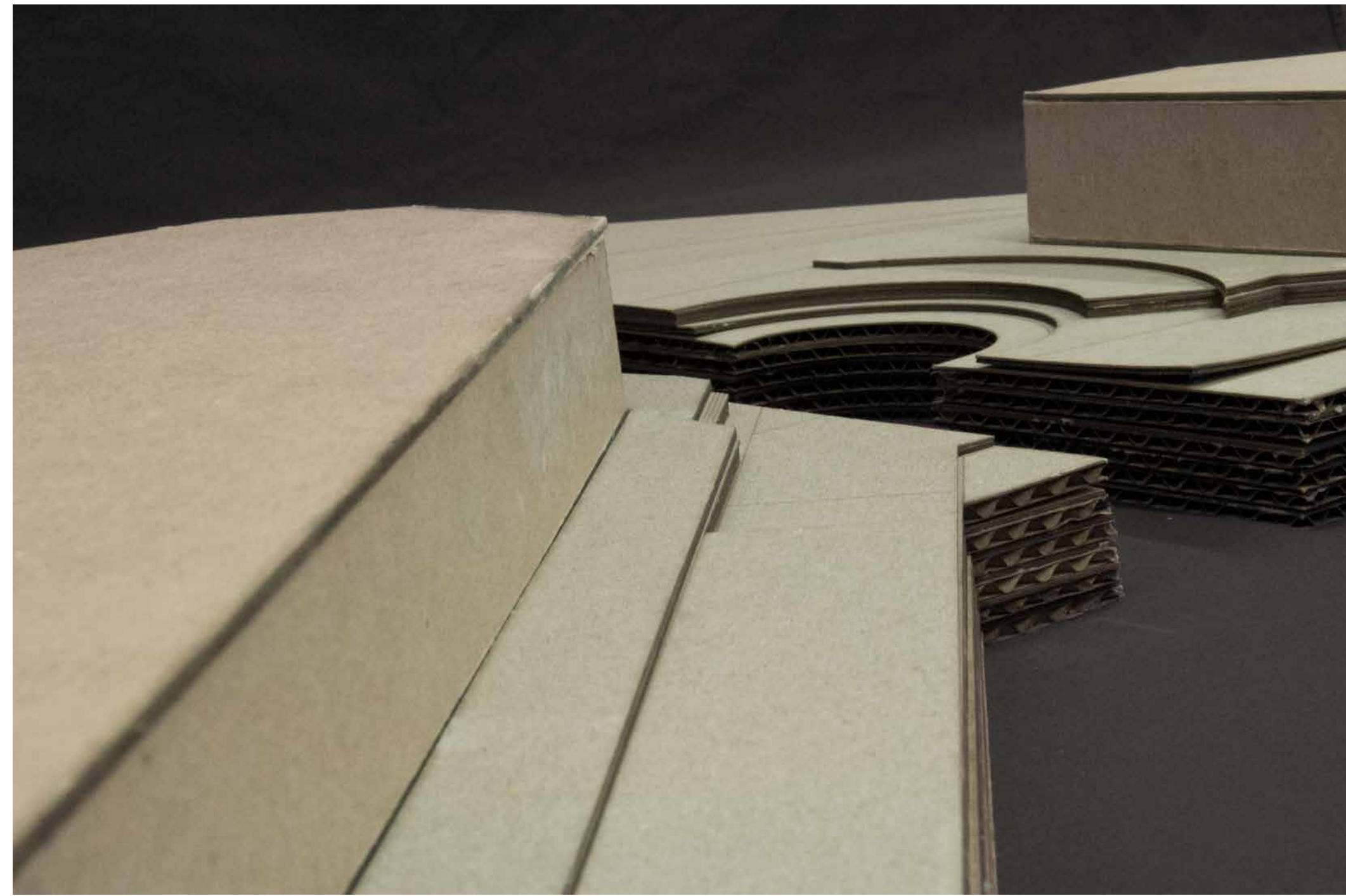

62

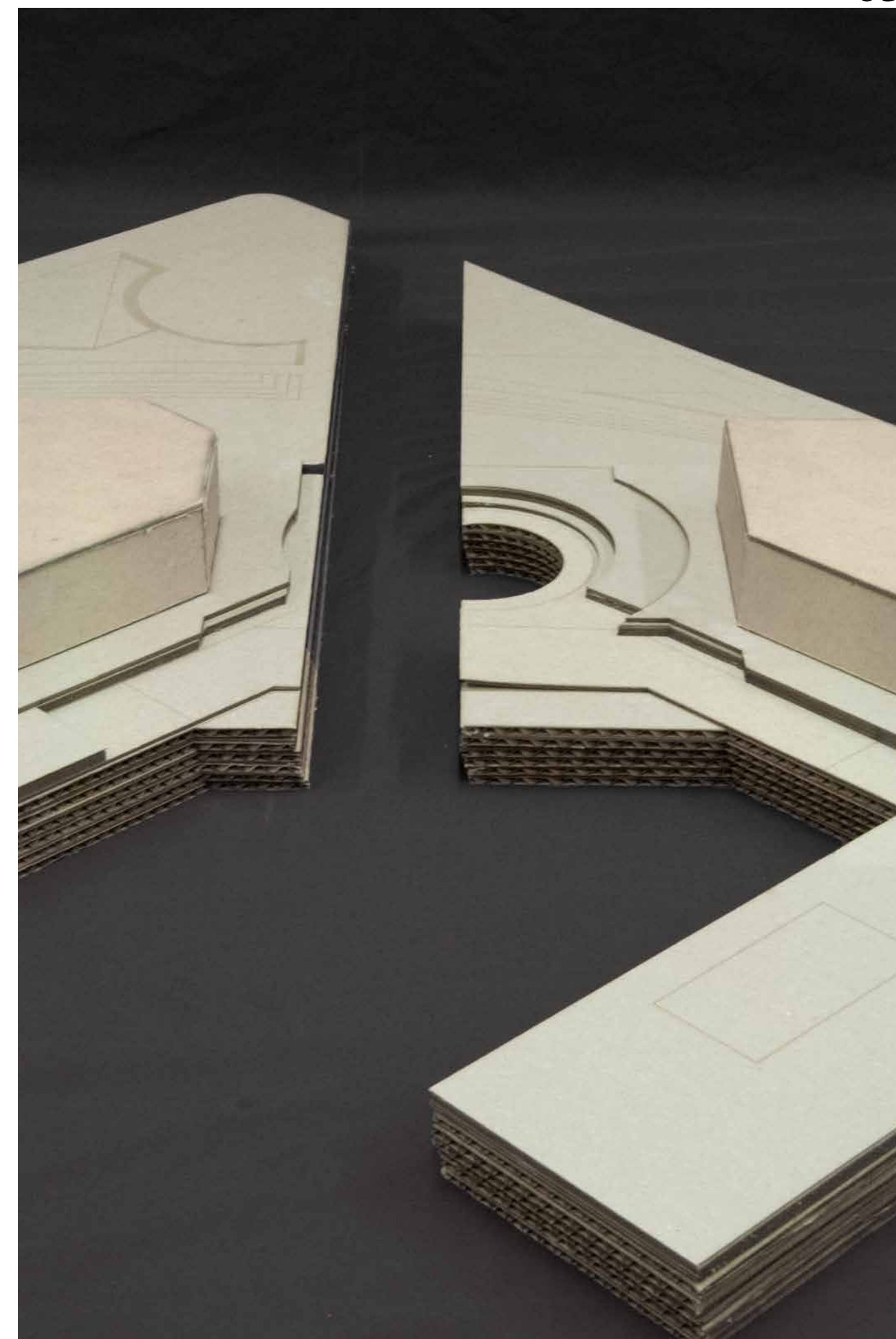

63

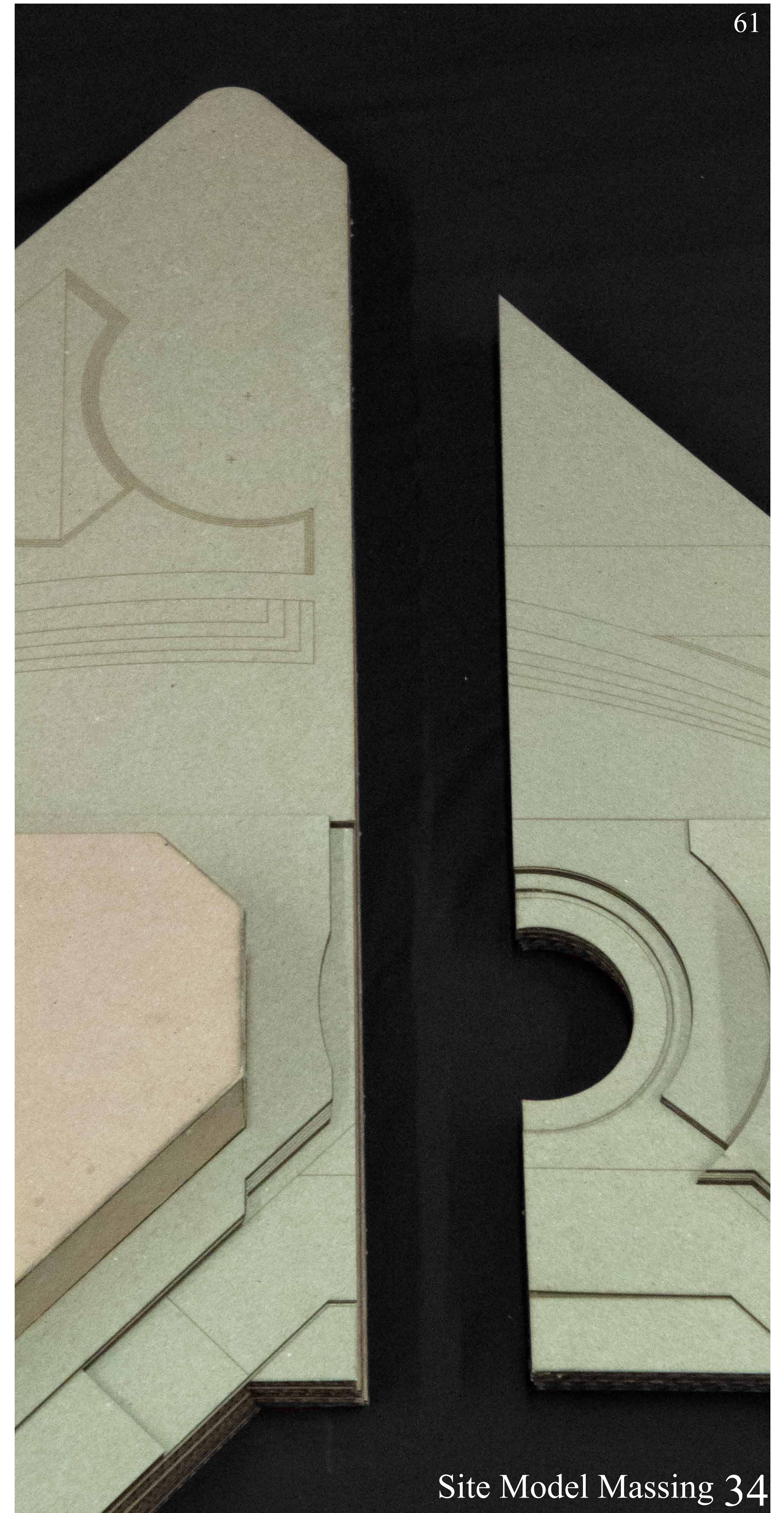

61



64

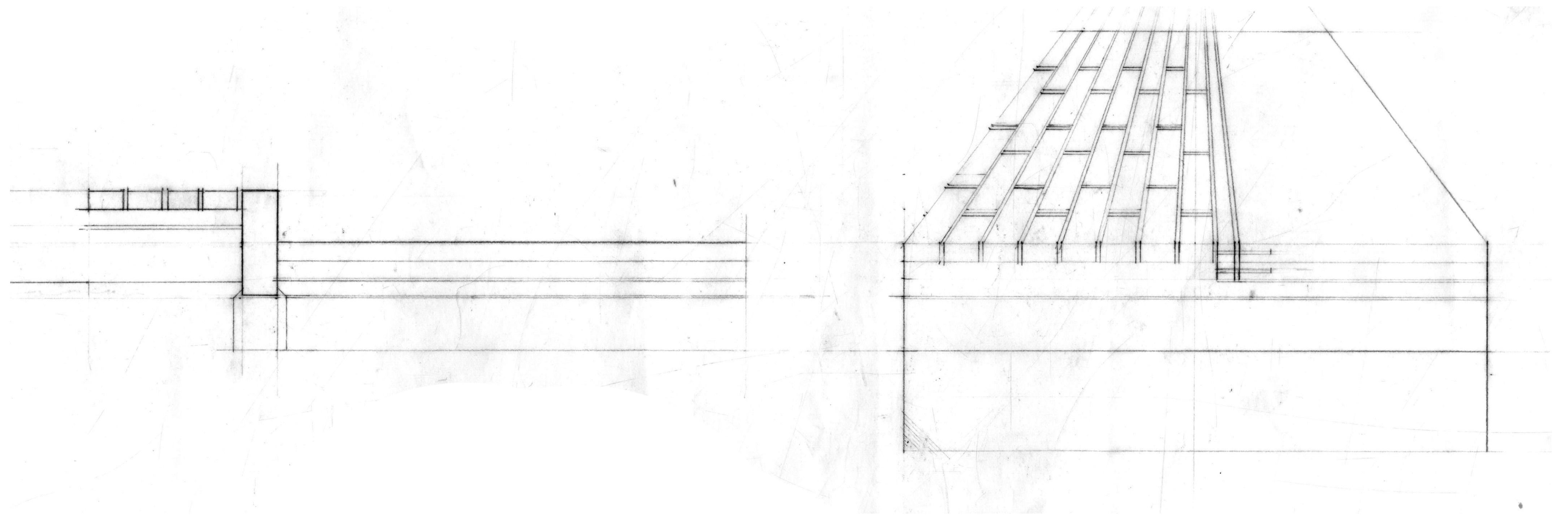

65

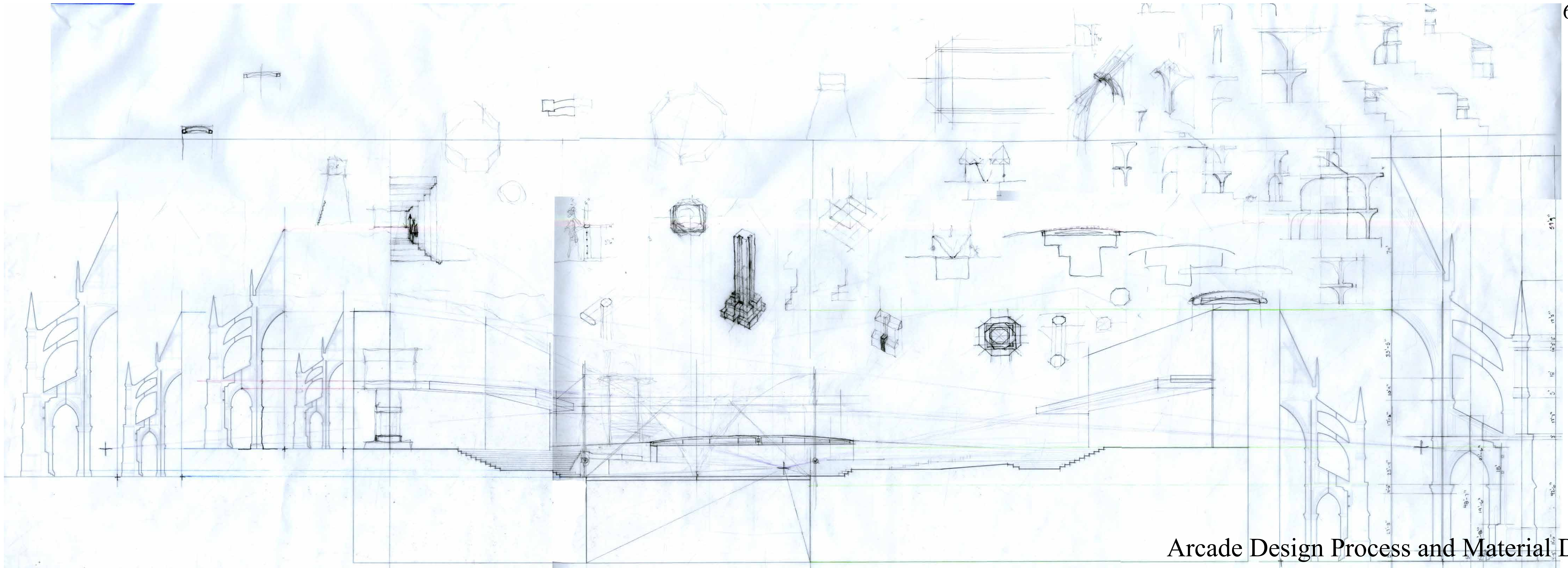

66

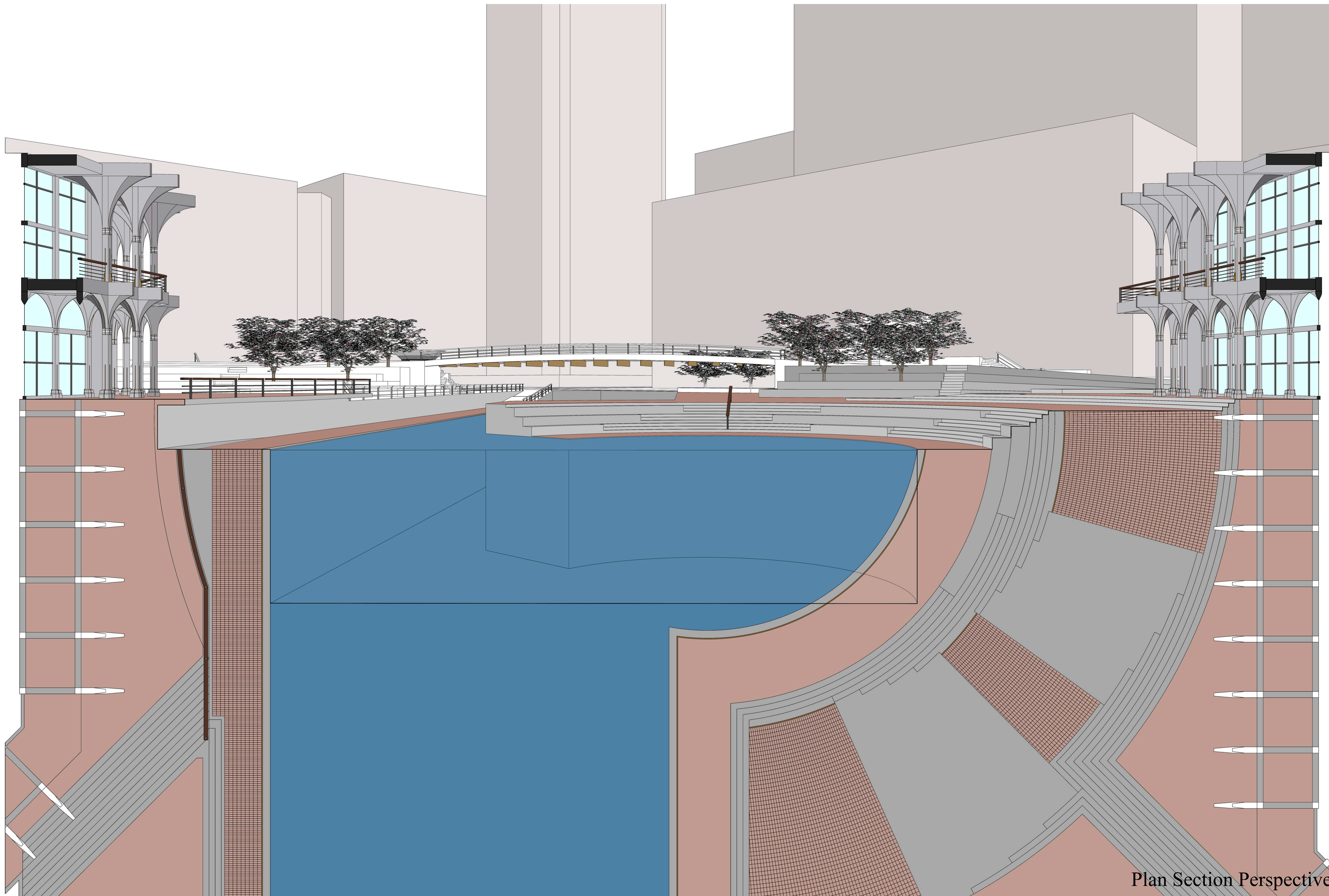

Plan Section Perspective 36

