



(12) **United States Patent**
Kita et al.

(10) **Patent No.:** **US 7,972,611 B2**
(45) **Date of Patent:** **Jul. 5, 2011**

(54) **FUNGUS-INDUCED INFLAMMATION AND EOSINOPHIL DEGRANULATION**

(75) Inventors: **Hirohito Kita**, Rochester, MN (US);
Jens Ponikau, Amherst, NY (US);
Christopher Lawrence, Blackburg, VA (US)

(73) Assignees: **Mayo Foundation for Medical Education and Research**, Rochester, MN (US); **Virginia Tech Intellectual Properties, Inc.**, Blacksburg, VA (US)

(*) Notice: Subject to any disclaimer, the term of this patent is extended or adjusted under 35 U.S.C. 154(b) by 0 days.

(21) Appl. No.: **12/973,100**

(22) Filed: **Dec. 20, 2010**

(65) **Prior Publication Data**
US 2011/0092675 A1 Apr. 21, 2011

Related U.S. Application Data

(62) Division of application No. 12/835,592, filed on Jul. 13, 2010, now Pat. No. 7,887,820, which is a division of application No. 12/629,638, filed on Dec. 2, 2009, now Pat. No. 7,815,919, which is a division of application No. 11/580,454, filed on Oct. 13, 2006, now Pat. No. 7,662,400.

(60) Provisional application No. 60/726,553, filed on Oct. 14, 2005.

(51) **Int. Cl.**
A61K 39/00 (2006.01)

(52) **U.S. Cl.** **424/274.1**; 424/185.1; 424/94.1;
435/183; 530/350

(58) **Field of Classification Search** None
See application file for complete search history.

(56) **References Cited**

U.S. PATENT DOCUMENTS

5,538,897 A 7/1996 Yates, III et al.
6,017,693 A 1/2000 Yates, III et al.

OTHER PUBLICATIONS

Aalberse and Platts-Mills, "How do we avoid developing allergy: Modifications of the T_H2 response from a B-cell perspective," *J. Allergy Clin. Immunol.*, 2004, 113:983-986.
Akdis et al., "Skin Homing (Cutaneous Lymphocyte-Associated Antigen-Positive) CD8⁺T Cells Respond to Superantigen and Contribute to Eosinophilia and IgE Production in Atopic Dermatitis," *J. Immunol.*, 1999, 163:466-475.
Al-Ani et al., "Modified Proteinase-Activated Receptor-1 and -2 Derived Peptides Inhibit Proteinase-Activated Receptor-2 Activation by Trypsin," *J. Pharmacol. Exp. Ther.*, 2002, 300(2):702-708.
Alexander et al., "*Leishmania mexicana* Cysteine Proteinase-Deficient Mutants Have Attenuated Virulence for Mice and Potentiate a Th1 Response," *J. Immunol.*, 1998, 161:6794-6801.
Almeida et al., "The Capsular Polysaccharides of *Cryptococcus neoformans* Activate Normal CD4⁺ T Cells in a Dominant Th2 Pattern," *J. Immunol.*, 2001, 167:5845-5851.

Bachert et al., "Total and specific IgE in nasal polyps is related to local eosinophilic inflammation," *J. Allergy Clin. Immunol.*, 2001, 107:607-614.

Beaumont et al., "Volumetric Aerobiological Survey of Conidial Fungi in the North-East Netherlands. II. Comparison of Aerobiological Data and Skin Tests with Mould Extracts in an Asthmatic Population," *Allergy*, 1985, 40:181-186.

Benninger et al., "Adult chronic rhinosinusitis: Definitions, diagnosis, epidemiology, and pathophysiology," *Otolaryngol. Head Neck Surg.*, 2003, 129:S1-S32.

Benninger et al., "Diagnosis and treatment of uncomplicated acute bacterial rhinosinusitis: Summary of the Agency for Health Care Policy and Research evidence-based report," *Otolaryngol. Head Neck Surg.*, 2000, 122:1-7.

Bousquet et al., "Allergic rhinitis: A disease remodeling the upper airways?" *J. Allergy Clin. Immunol.*, 2004, 113:43-49.

Braunstaal et al., "Segmental Bronchial Provocation Induces Nasal Inflammation in Allergic Rhinitis Patients," *Am. J. Respir. Crit. Care Med.*, 2000, 161:2051-2057.

Brescianai et al., "Rhinosinusitis in severe asthma," *J. Allergy Clin. Immunol.*, 2001, 107:73-80.

Bush and Prochnau, "*Alternaria*-induced asthma," *J. Allergy Clin. Immunol.*, 2004, 113:227-234.

Buzina et al., "Fungal biodiversity—as found in nasal mucus," *Medical Mycology*, 2003, 41:149-161.

Catten et al., "Detection of Fungi in the Nasal Mucosa Using Polymerase Chain Reaction," *Laryngoscope*, 2001, 111:399-403.

Cho et al., "A High Throughput Targeted Gene Disruption Method for *Alternaria brassicicola* Functional Genomics Using Linear Minimal Element (LME) Constructs," *Molecular Plant-Microbe Interact.*, 2006, 19:7-15.

Cody et al., "Allergic Fungal Sinusitis: The Mayo Clinic Experience," *Laryngoscope*, 1994, 104:1074-1079.

Compton, "Glycosylation and Proteinase-Activated Receptor Function," *Drug Dev Res.*, 2003, 59:350-354.

Conte, Jr. et al., "Intrapulmonary Pharmacokinetics and Pharmacodynamics of Itraconazole and 14-Hydroxyitraconazole at Steady State," *Antimicrobial Agents and Chemotherapy*, 2004, 48(10):3823-3827.

Corey et al., "Allergic fungal sinusitis: Allergic, infectious, or both?" *Otolaryngol. Head Neck Surg.*, 1995, 113:110-119.

Corren et al., "Changes in bronchial responsiveness following nasal provocation with allergen," *J. Allergy Clin. Immunol.*, 1992, 89:611-618.

Cramer and Lawrence, "Identification of *Alternaria brassicicola* genes expressed in planta during pathogenesis of *Arabidopsis thaliana*," *Fungal Genet. Biol.*, 2004, 41:115-128.

Cramer et al., "Bioinformatic analysis of expressed sequence tags derived from a compatible *Alternaria brassicicola*-*Brassica oleracea* interaction," *Mol. Plant Pathol.*, 2006, 7(2):113-124.

(Continued)

Primary Examiner — Jennifer E Graser
(74) *Attorney, Agent, or Firm* — Fish & Richardson P.C.

(57) **ABSTRACT**

This document relates to methods and materials involved in fungus-induced inflammation and eosinophil degranulation. For example, isolated nucleic acids encoding fungal polypeptides, fungal polypeptides, methods for assessing fungus-induced inflammation, methods for assessing eosinophil degranulation, and methods for identifying inhibitors of fungus-induced inflammation and/or eosinophil degranulation are provided.

OTHER PUBLICATIONS

- Dash et al., "Structural and Mechanistic Insight into the Inhibition of Aspartic Proteases by a Slow-Tight Binding Inhibitor from an Extremophilic *Bacillus* sp.: Correlation of the Kinetic Parameters with the Inhibitor Induced Conformational Changes," *Biochemistry*, 2001, 40:11525-11532.
- Davis and Kita, "Pathogenesis of chronic rhinosinusitis: role of airborne fungi and bacteria," *Immunol. Allergy Clin. N. Am.*, 2004, 24:59-73.
- Denning et al., "The link between fungi and severe asthma: a summary of the evidence," *Eur. Respir. J.*, 2006, 27:615-626.
- deShazo and Swain, "Diagnostic criteria for allergic fungal sinusitis," *J. Allergy Clin. Immunol.*, 1995, 96:24-35.
- Eichel, "A Proposal for a Staging System for Hyperplastic Rhinosinusitis Based on the Presence or Absence of Intranasal Polyposis," *Ear Nose Throat J.*, 1999, 78:262-265.
- Eisenbarth et al., "Lipopolysaccharide-enhanced, Toll-like Receptor 4-dependent T Helper Cell Type 2 Responses to Inhaled Antigen," *J. Exp. Med.*, 2002, 196(12):1645-1651.
- Fadel et al., "Alternaria spore and mycelium sensitivity in allergic patients: in vivo and in vitro studies," *Ann. Allergy*, 1992, 69:329-335.
- Faveeuw et al., "Schistosome N-glycans containing core α 3-fucose and core β 2-xylose epitopes are strong inducers of Th2 responses in mice," *Eur. J. Immunol.*, 2003, 33:1271-1281.
- Flotow et al., "Development of a Plasmeprin II Fluorescence Polarization Assay Suitable for High Throughput Antimalarial Drug Discovery," *J. Biomol. Screen.*, 2002, 7(4):367-371.
- Fokkens et al., "EAACI Position Paper on Rhinosinusitis and Nasal Polyps Executive Summary," *Allergy*, 2005, 60:583-601.
- Galagan et al., "Sequencing of *Aspergillus nidulans* and comparative analysis with *A. fumigatus* and *A. oryzae*," *Nature*, 2005, 438:1105-1115.
- Gliklich and Metson, "The health impact of chronic sinusitis in patients seeking otolaryngologic care," *Otolaryngol. Head Neck Surg.*, 1995, 113:104-109.
- Godthelp et al., "Dynamics of nasal eosinophils in response to a nonnatural allergen challenge in patients with allergic rhinitis and control subjects: A biopsy and brush study," *J. Allergy Clin. Immunol.*, 1996, 97:800-811.
- Gonzalo et al., "Eosinophil Recruitment to the Lung in a Murine Model of Allergic Inflammation. The Role of T Cells, Chemokines, and Adhesion Receptors," *J Clin Invest.*, 1996, 98(10):2332-2345.
- Gottlieb, "Relation of intranasal disease in the production of bronchial asthma," *JAMA*, 1925, 85(2):105-108.
- Green et al., "Allergen detection from 11 fungal species before and after germination," *J. Allergy Clin. Immunol.*, 2003, 111:285-289.
- Hamilos et al., "Evidence for distinct cytokine expression in allergic versus nonallergic chronic sinusitis," *J. Allergy Clin. Immunol.*, 1995, 96:537-544.
- Hamilos, "Chronic sinusitis," *J. Allergy Clin. Immunol.*, 2000, 106:213-227.
- Hansen et al., "Allergen-specific Th1 cells fail to counterbalance Th2 cell-induced airway hyperreactivity but cause severe airway inflammation," *J. Clin. Invest.*, 1999, 103(20):175-183.
- Harlin et al., "A clinical and pathologic study of chronic sinusitis: The role of the eosinophil," *J. Allergy Clin. Immunol.*, 1988, 81:867-875.
- Heaton et al., "An immunoepidemiological approach to asthma: identification of in-vitro T-cell response patterns associated with different wheezing phenotypes in children," *Lancet*, 2005, 365:142-149.
- Hoover et al., "Chronic sinusitis: Risk factors for extensive disease," *J. Allergy Clin. Immunol.*, 1997, 100:185-191.
- Horst et al., "Double-blind, placebo-controlled rush immunotherapy with a standardized *Alternaria* extract," *J. Allergy Clin. Immunol.*, 1990, 85:460-472.
- Hunt et al., "Treatment of asthma with nebulized lidocaine: A randomized, placebo-controlled study," *J. Allergy Clin. Immunol.*, 2004, 113:853-859.
- Hyrup and Nielsen, "Peptide Nucleic Acids (PNA): Synthesis, Properties and Potential Applications," *Bioorgan. Med. Chem.*, 1996, 4:5-23.
- Inoue et al., "Nonpathogenic, Environmental Fungi Induce Activation and Degranulation of Human Eosinophils," *J. Immunol.*, 2005, 175:5439-5447.
- Jarjour et al., "The Immediate and Late Allergic Response to Segmental Bronchopulmonary Provocation in Asthma," *Am. J. Respir. Crit. Care Med.*, 1997, 155:1515-1521.
- Katzenstein et al., "Allergic *Aspergillus* sinusitis: a newly recognized form of sinusitis," *J. Allergy Clin. Immunol.*, 1983, 72:89-93.
- Kauffman and van der Heide, "Exposure, Sensitization, and Mechanisms of Fungus-induced Asthma," *Curr. Allergy Asthma Rep.*, 2003, 3:430-437.
- Kheradmand et al., "A Protease-Activated Pathway Underlying Th Cell Type 2 Activation and Allergic Lung Disease," *J. Immunol.*, 2002, 169:5904-5911.
- Kita et al., "Biology of Eosinophils," *Allergy: Principles and Practice*, 2003, 6th Ed., Mosby-Year Book, Inc., Chapter 19, pp. 305-332.
- Kita et al., "Mechanism of topical glucocorticoid treatment of hay fever: IL-5 and eosinophil activation during natural allergen exposure are suppressed, but IL-4, IL-6, and IgE antibody production are unaffected," *J. Allergy Clin. Immunol.*, 2000, 106:521-529.
- Ling et al., "Relation of CD4+CD25+ regulatory T-cell suppression of allergen-driven T-cell activation to atopic status and expression of allergic disease," *Lancet*, 2004, 363:608-615.
- Littell et al., "Changes in Airway Resistance following Nasal Provocation," *Am. Rev. Respir. Dis.*, 1990, 141:580-583.
- Liu et al., "Decreased Expression of Membrane IL-5 Receptor α on Human Eosinophils: I. Loss of Membrane IL-5 Receptor α on Airway Eosinophils and Increased Soluble IL-5 Receptor α in the Airway After Allergen Challenge," *J. Immunol.*, 2002, 169:6452-6458.
- Liu et al., "Decreased Expression of Membrane IL-5 Receptor α on Human Eosinophils: II. IL-5 Down-Modulates Its Receptor Via a Proteinase-Mediated Process," *J. Immunol.*, 2002, 169:6459-6466.
- Lourbakos et al., "Cleavage and activation of proteinase-activated receptor-2 on human neutrophils by gingipain-R from *Porphyromonas gingivalis*," *FEBS Lett.*, 1998, 435:45-48.
- Lund and Mackay, "Staging in rhinosinusitis," *Rhinology*, 1993, 31:183-184.
- Lund et al., "Functional endoscopic sinus surgery in the management of chronic rhinosinusitis. An objective assessment," *J. Laryngol. Otol.*, 1991, 105:832-835.
- Machida et al., "Genome sequencing and analysis of *Aspergillus oryzae*," *Nature*, 2005, 438:1157-1161.
- Mannering et al., "A sensitive method for detecting proliferation of rare autoantigen-specific human T cells," *J. Immunol. Meth.*, 2003, 283:173-183.
- Matsuwaki Y., et al., "Recognition of Fungal Protease Activities Induces Cellular Activation and Eosinophil-Derived Neurotoxin Release in Human Eosinophils," *J. Immunology*, 183:6708-6716 (2009).
- McDonald and Kuritzkes, "Human Immunodeficiency Virus Type 1 Protease Inhibitors," *Arch. Intern. Med.*, 1997, 157:951-959.
- Meltzer et al., "Rhinosinusitis: Establishing definitions for clinical research and patient care," *J. Allergy Clin. Immunol.*, 2004, 114(6):S155-S212.
- Miike and Kita, "Human eosinophils are activated by cysteine proteases and release inflammatory mediators," *J. Allergy Clin. Immunol.*, 2003, 111:704-713.
- Miike et al., "Trypsin Induces Activation and Inflammatory Mediator Release from Human Eosinophils Through Protease-Activated Receptor-2," *J. Immunol.*, 2001, 167:6615-6622.
- Mikayama et al., *Proc. Natl. Acad. Sci. USA*, 90:10056-10060 (1993).
- Millar et al., "Allergic aspergillosis of the maxillary sinuses," *Thorax*, 1981, 36:710, Abstract.
- Miller et al., "Accumulation of interferon gamma-producing TH1 helper T cells in nasal polyps," *Otolaryngol. Head Neck Surg.*, 1994, 111:51-58.
- Mills, "Regulatory T cells: friend or foe in immunity to infection?" *Nat. Rev. Immunol.*, 2004, 4:841-855.
- Minetoki et al., *Biosci. Biotechnol. Biochem.*, 59:1516-1521 (1995).
- Mitakakis et al., "Spore germination increases allergen release from *Alternaria*," *J. Allergy Clin. Immunol.*, 2001, 107:388-390.

- Morpeth et al., "Fungal sinusitis: an update," *Ann. Allergy Asthma Immunol.*, 1996, 76:128-140.
- Murphy and Reiner, "The lineage decisions of helper T cells," *Nat. Rev. Immunol.*, 2002, 2:933-944.
- Mygind et al., "Nasal polyposis, eosinophil dominated inflammation, and allergy," *Thorax*, 2000, 55(Suppl 2):S79-S83.
- Newman et al., "Chronic Sinusitis. Relationship of Computed Tomographic Findings to Allergy, Asthma, and Eosinophilia," *JAMA*, 1994, 271:363-367.
- Nolte and Berger, "On vagal bronchoconstriction in asthmatic patients by nasal irritation," *Eur. J. Respir. Dis.*, 1983, 64(suppl. 128):110-114.
- Platts-Mills and Rosenwasser, "Chronic sinusitis consensus and the way forward," *J. Allergy Clin. Immunol.*, 2004, 114:1359-1361.
- Platts-Mills et al., "Sensitisation, asthma, and a modified Th2 response in children exposed to cat allergen: a population-based cross-sectional study," *Lancet*, 2001, 357:752-756.
- Ponikau et al., "Antifungal nasal washes for chronic rhinosinusitis: What's therapeutic—the wash or the antifungal?" *J. Allergy Clin. Immunol.*, 2003, 111:1137-1138.
- Ponikau et al., "Striking deposition of toxic eosinophil major basic protein in mucus: Implications for chronic rhinosinusitis," *J. Allergy Clin. Immunol.*, 2005, 116:362-369.
- Ponikau et al., "Features of airway remodeling and eosinophilic inflammation in chronic rhinosinusitis: Is the histopathology similar to asthma?" *J. Allergy Clin. Immunol.*, 2003, 112:877-882.
- Ponikau et al., "Intranasal antifungal treatment in 51 patients with chronic rhinosinusitis," *J. Allergy Clin. Immunol.*, 2002, 110:862-866.
- Ponikau et al., "Striking deposition of toxic eosinophil major basic protein in mucus: Implications for chronic rhinosinusitis," *J. Allergy Clin. Immunol.*, 2005, 116:362-369.
- Ponikau et al., "The Diagnosis and Incidence of Allergic Fungal Sinusitis," *Mayo Clin. Proc.*, 1999, 74:877-884.
- Ponikau et al., "Treatment of chronic rhinosinusitis with intranasal amphotericin B: A randomized, placebo-controlled, double-blind pilot trial," *J. Allergy Clin. Immunol.*, 2005, 115:125-131.
- Prussin and Metcalfe, "Detection of intracytoplasmic cytokine using flow cytometry and directly conjugated anti-cytokine antibodies," *J. Immunol. Meth.*, 1995, 188:117-128.
- Pulendran et al., "Lipopolysaccharides from Distinct Pathogens Induce Different Classes of Immune Responses In Vivo," *J. Immunol.*, 2001, 167:5067-5076.
- Rachelefsky et al., "Chronic Sinus Disease with Associated Reactive Airway Disease in Children," *Pediatrics*, 1984, 73(4):526-529.
- Radhakrishnan et al., "Dendritic cells activated by cross-linking B7-DC (PD-L2) block inflammatory airway disease," *J. Allergy Clin. Immunol.*, 2005, 116:668-674.
- Radhakrishnan et al., "Blockade of Allergic Airway Inflammation Following Systemic Treatment with a B7-Dendritic Cell (PD-L2) Cross-Linking Human Antibody," *J. Immunol.*, 2004, 173:1360-1365.
- Rains and Mineck, "Treatment of Allergic Fungal Sinusitis with High-Dose Itraconazole," *Am. J. Rhinol.*, 2003, 17:1-8.
- Rajagopalan et al., "Intranasal Exposure to Bacterial Superantigens Induces Airway Inflammation in HLA Class II Transgenic Mice," *Infect. Immun.*, 2006, 74(2):1284-1296.
- Randolph et al., "Modulation of Airway Inflammation by Passive Transfer of Allergen-Specific Th1 and Th2 Cells in a Mouse Model of Asthma," *J. Immunol.*, 1999, 162:2375-2383.
- Ray et al., "Healthcare expenditures for sinusitis in 1996: Contributions of asthma, rhinitis, and other airway disorders," *J. Allergy Clin. Immunol.*, 1999, 103:408-414.
- Reed and Kita, "The role of protease activation of inflammation in allergic respiratory diseases," *J. Allergy Clin. Immunol.*, 2004, 114:997-1008.
- Reichard et al., "Sedolisins, a New Class of Secreted Proteases from *Aspergillus fumigatus* with Endoprotease or Tripeptidyl-Peptidase Activity at Acidic pHs," *Appl. Environ. Microbiol.*, 2006, 72(3):1739-1748.
- Romani, "Immunity to fungal infections," *Nat. Rev. Immunol.*, 2004, 4:1-23.
- Rudinger et al., Peptide Hormones. Biol. Council, pp. 5-7 (1976).
- Sánchez-Segura et al., "T lymphocytes that infiltrate nasal polyps have a specialized phenotype and produce a mixed T_{H1}/T_{H2} pattern of cytokines," *J. Allergy Clin. Immunol.*, 1998, 102:953-960.
- Sansonetti, "War and peace at mucosal surfaces," *Nat. Rev. Immunol.*, 2004, 4:953-964.
- Sasama et al., "New paradigm for the roles of fungi and eosinophils in chronic rhinosinusitis," *Curr. Opin. Otolaryngol. Head Neck Surg.*, 2005, 13:2-8.
- Schubert et al., "HLA-DQB1 *03 in allergic fungal sinusitis and other chronic hypertrophic rhinosinusitis disorders," *J. Allergy Clin. Immunol.*, 2004, 114:1376-1383.
- Schubert, "A superantigen hypothesis for the pathogenesis of chronic hypertrophic rhinosinusitis, allergic fungal sinusitis, and related disorders," *Ann. Allergy Asthma Immunol.*, 2001, 87:181-188.
- Schumacher et al., "Pulmonary response to nasal-challenge testing of atopic subjects with stable asthma," *J. Allergy Clin. Immunol.*, 1986, 78:30-35.
- Sedgwick et al., "Immediate and Late Airway Response of Allergic Rhinitis Patients to Segmental Antigen Challenge. Characterization of Eosinophil and Mast Cell Mediators," *Am. Rev. Respir. Dis.*, 1991, 144:1274-1281.
- Sedgwick et al., "Oxidized Low-Density Lipoprotein Activates Migration and Degranulation of Human Granulocytes," *Am. J. Respir. Cell Mol. Biol.*, 2003, 29:702-709.
- Sedgwick et al., "Peripheral blood eosinophils from patients with allergic asthma contain increased intracellular eosinophil-derived neurotoxin," *J. Allergy Clin. Immunol.*, 2004, 114:568-574.
- Seiberling et al., "Superantigens and Chronic Rhinosinusitis: Detection of Staphylococcal Exotoxins in Nasal Polyps," *Laryngoscope*, 2005, 115:1580-1585.
- Settipane, "Epidemiology of Nasal Polyps," *Allergy Asthma Proc.*, 1996, 17:231-236.
- Shin et al., "Chronic rhinosinusitis: An enhanced immune response to ubiquitous airborne fungi," *J. Allergy Clin. Immunol.*, 2004, 114:1369-1375.
- Shin et al., "Degranulation of human eosinophils induced by *Paragonimus westermani*-secreted protease," *Korean J. Parasitol.*, 2005, 43:33-37.
- Shin et al., "Excretory-Secretory Products Secreted by *Paragonimus westermani* Delay the Spontaneous Cell Death of Human Eosinophils through Autocrine Production of GM-CSF," *Int. Arch. Allergy Immunol.*, 2003, 132:48-57.
- Shin et al., "The Effect of Nasal Polyp Epithelial Cells on Eosinophil Activation," *Laryngoscope*, 2003, 113:1374-1377.
- Shinkai et al., "Helper T cells regulate type-2 innate immunity in vivo," *Nature*, 2002, 420:825-829.
- Slavin, "Sinusitis in adults and its relation to allergic rhinitis, asthma, and nasal polyps," *J. Allergy Clin. Immunol.*, 1988, 82:950-956.
- Slavin, "The 10th annual Clemens von Pirquet lectureship. Clinical disorders of the nose and their relationship to allergy," *Ann. Allergy*, 1982, 49(3):123-126.
- Steinhoff et al., "Proteinase-Activated Receptors: Transducers of Proteinase-Mediated Signaling in Inflammation and Immune Response," *Endocr. Rev.*, 2005, 26:1-43.
- Stevens et al., "A Randomized Trial of Itraconazole in Allergic Bronchopulmonary Aspergillosis," *N. Engl. J. Med.*, 2000, 342:756-762.
- Stoop et al., "Eosinophils in nasal polyps and nasal mucosa: An immunohistochemical study," *J. Allergy Clin. Immunol.*, 1993, 91:616-622.
- Stringer and Ryan, "Chronic invasive fungal rhinosinusitis," *Otolaryngol. Clin. N. Am.*, 2000, 33(2):375-387.
- Summerton and Weller, "Morpholino Antisense Oligomers: Design, Preparation, and Properties," *Antisense Nucleic Acid Drug Dev.*, 1997, 7:187-195.
- Takahashi et al., "Immunologic Self-Tolerance Maintained by CD25⁺CD4⁺ Regulatory T Cells Constitutively Expressing Cytotoxic T Lymphocyte-associated Antigen 4," *J. Exp. Med.*, 2000, 192(2):303-309.
- Taylor et al., "Detection of fungal organisms in eosinophilic mucin using a fluorescein-labeled chitin-specific binding protein," *J. Otolaryngol. Head Neck Surg.*, 2002, 127:377-383.

- Ten Brinke et al., "Chronic sinusitis in severe asthma is related to sputum eosinophilia," *J. Allergy Clin. Immunol.*, 2002, 109:621-626.
- Till et al., "IL-5 secretion by allergen-stimulated CD4+ T cells in primary culture: Relationship to expression of allergic disease," *J. Allergy Clin. Immunol.*, 1997, 99:563-569.
- Tripathi et al., "Staphylococcal Exotoxins and Nasal Polyposis: Analysis of Systemic and Local Responses," *Am. J. Rhinol.*, 2005, 19:327-333.
- Umezawa et al., "Pepstatin, a new pepsin inhibitor produced by Actinomycetes," *J. Antibiot.*, 1970, 23(5):259-262.
- Van Keulen et al., "Immunomodulation using the recombinant monoclonal human B7-DC cross-linking antibody rHIgM12," *Clin. Exp. Immunol.*, 2005, 143:314-321.
- Van Loon and Weinshilboum, "Thiopurine methyltransferase isozymes in human renal tissue," *Drug Metab. Dispos.*, 1990, 18(5):632-638.
- Van Loon et al., "Human kidney thiopurine methyltransferase. Photoaffinity labeling with S-adenosyl-L-methionine," *Biochem. Pharmacol.*, 1992, 44(4):775-785.
- Van Zele et al., "Staphylococcus aureus colonization and IgE antibody formation to enterotoxins is increased in nasal polyposis," *J. Allergy Clin. Immunol.*, 2006, 114(4):981-983.
- Vennevald et al., "Fungal colonization of the paranasal sinuses," *Mycoses*, 1999, 42(Suppl 2):33-36.
- Vercelli, "Novel insights into class switch recombination," *Curr. Opin. Allergy Clin. Immunol.*, 2002, 2:147-151.
- Walker et al., "IL-5 Production by NK Cells Contributes to Eosinophil Infiltration in a Mouse Model of Allergic Inflammation," *J. Immunol.*, 1998, 161:1962-1969.
- Wei et al., "The Chemotactic Behavior of Eosinophils in Patients with Chronic Rhinosinusitis," *Laryngoscope*, 2003, 113:303-306.
- Wong et al., "Human GM-CSF: Molecular Cloning of the Complementary DNA and Purification of the Natural and Recombinant Proteins," *Science*, 1985, 228:810-815.
- Wu et al., "Inhibition of S-Adenosyl-L-Homocysteine Hydrolase Induces Immunosuppression," *J. Pharmacol. Exp. Therap.*, 2005, 313(2):705-711.
- Yamazaki et al., "Allergen-Specific In Vitro Cytokine Production in Adult Patients with Eosinophilic Esophagitis," *Dig. Dis. Sci.*, 2006, 51:1934-1941.
- Zhu et al., "Acidic Mammalian Chitinase in Asthmatic Th2 Inflammation and IL-13 Pathway Activation," *Science*, 2004, 304:1678-1682.
- Zureik et al., "Sensitisation to airborne moulds and severity of asthma: cross sectional study from European Community respiratory health survey," *BMJ*, 2002, 325:411-414.

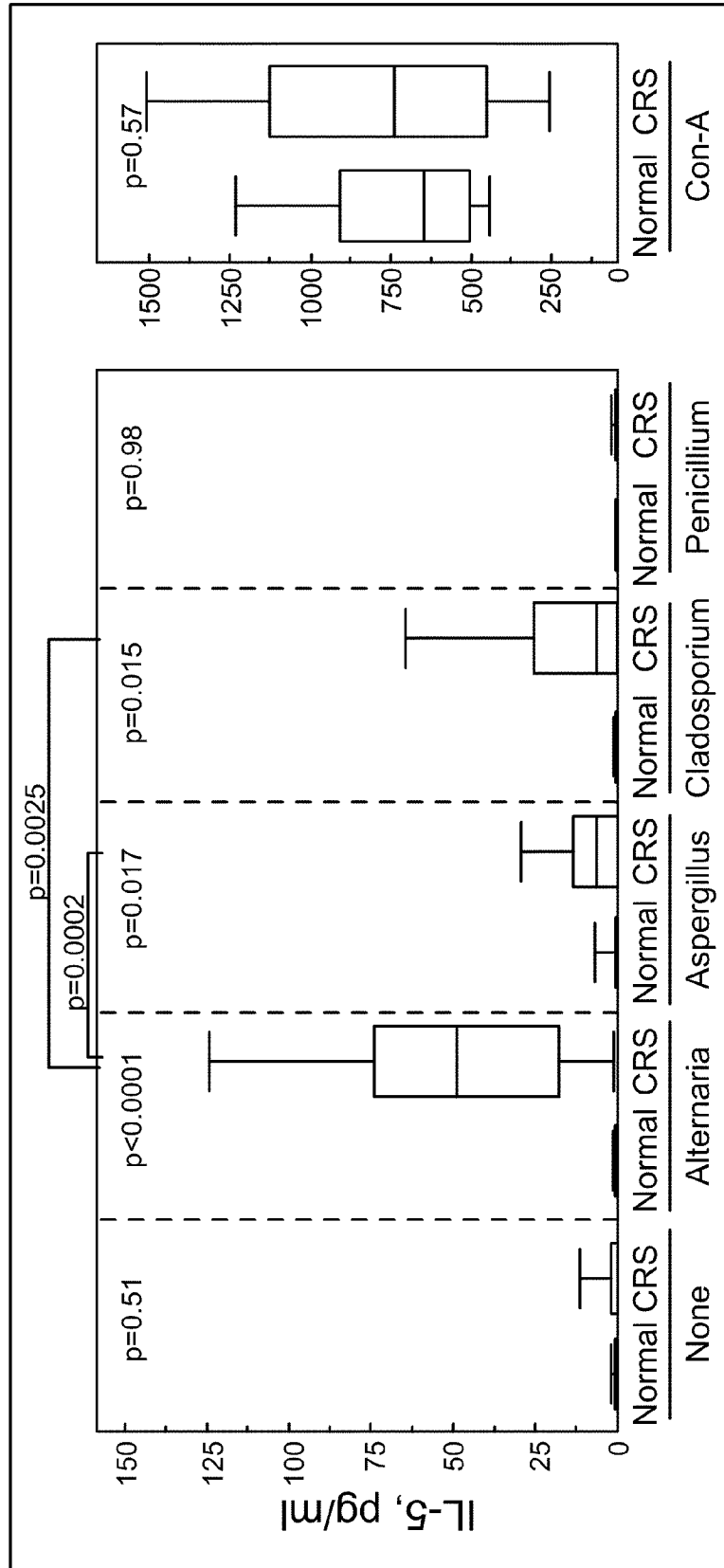

FIG. 1

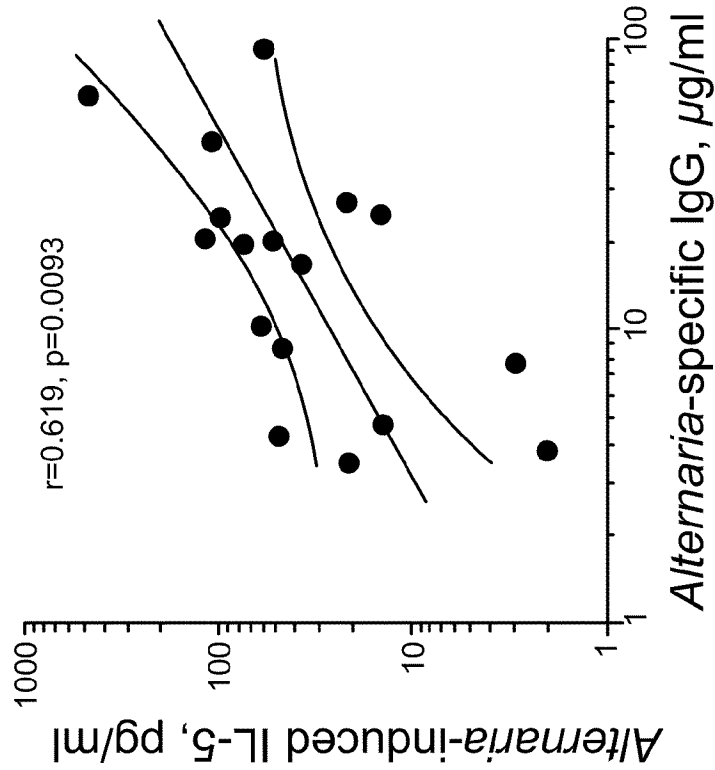

FIG. 2B

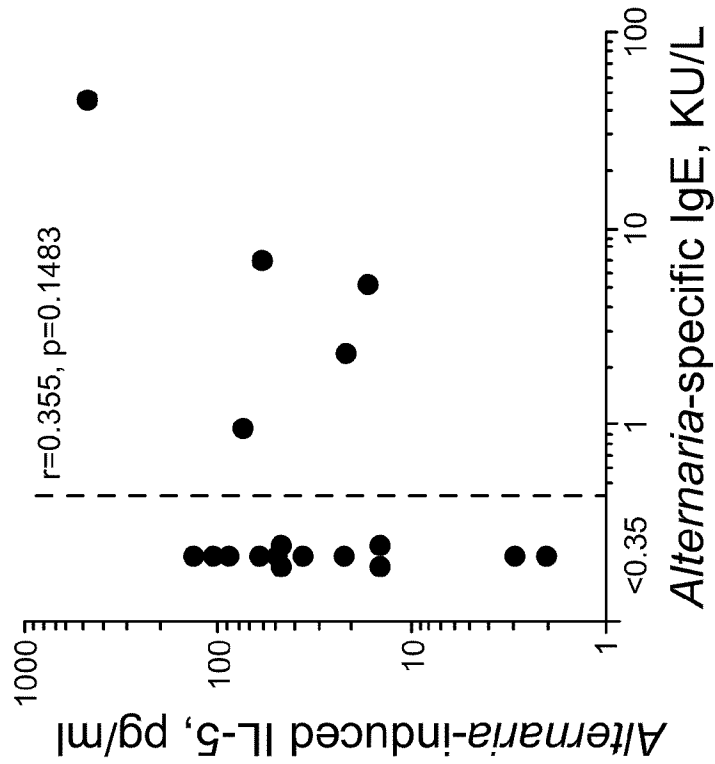

FIG. 2A

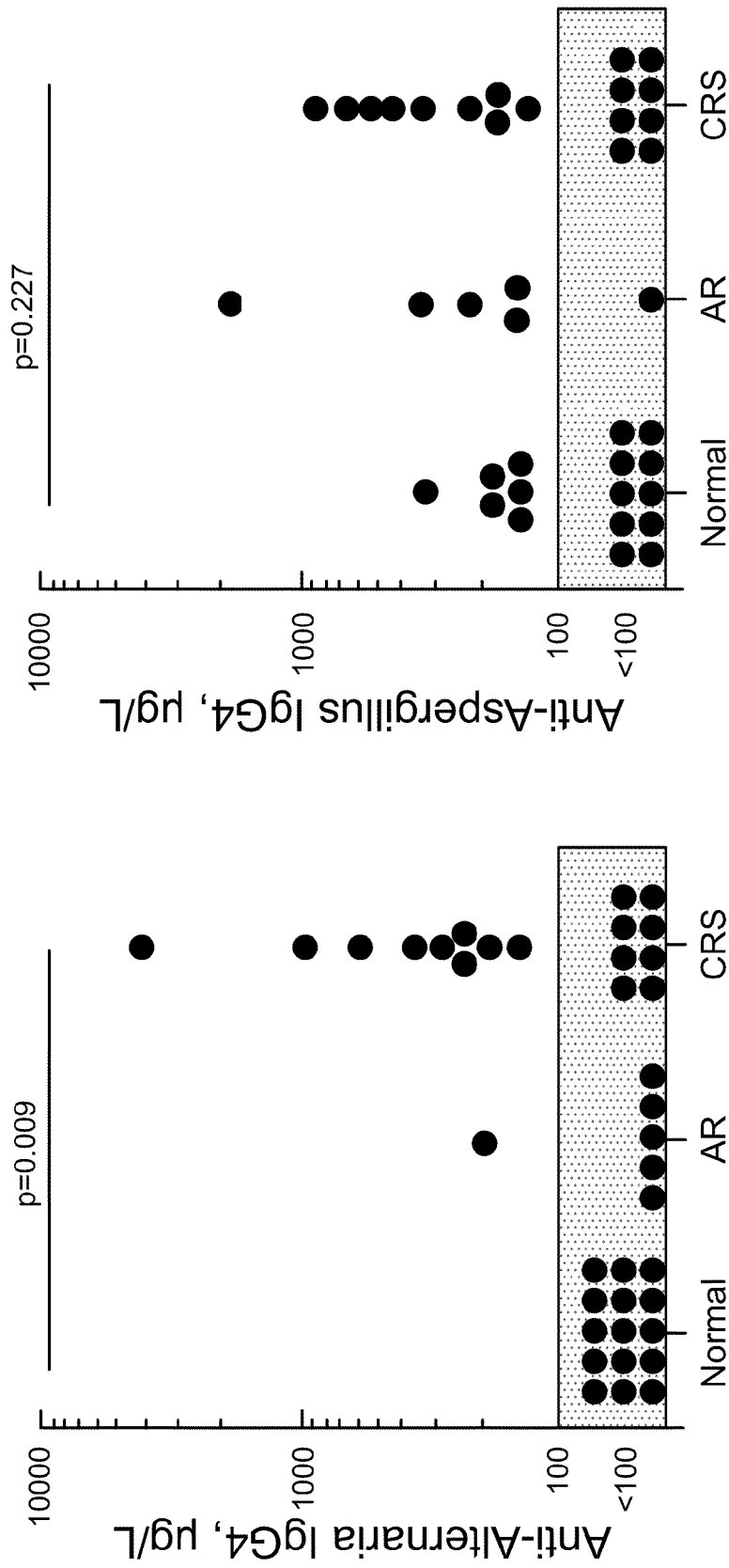
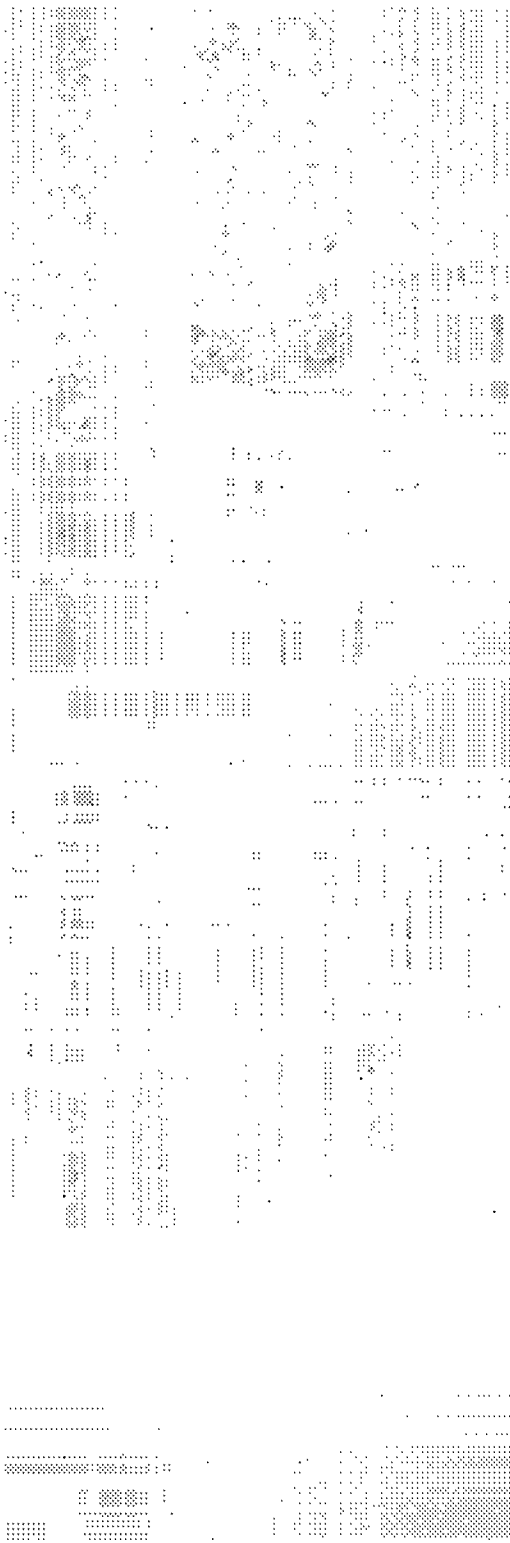

FIG. 3



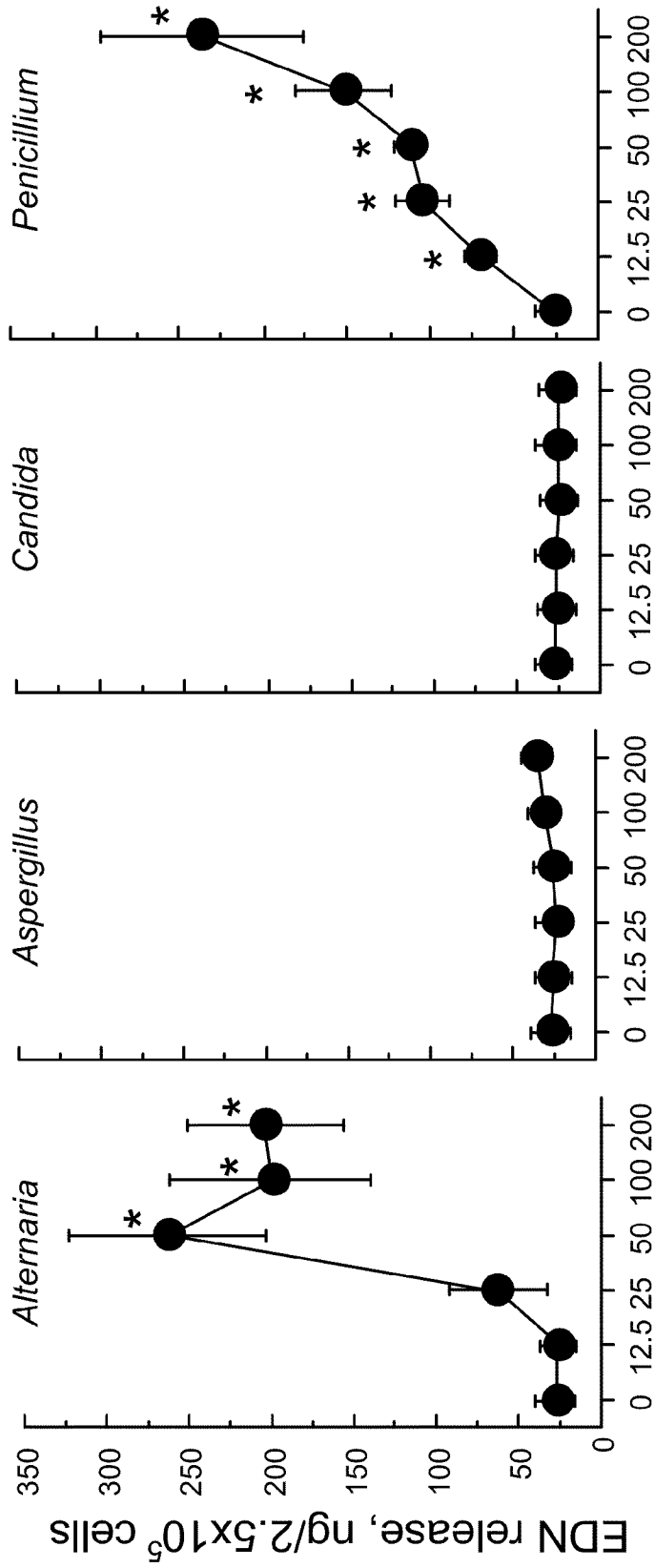

FIG. 5

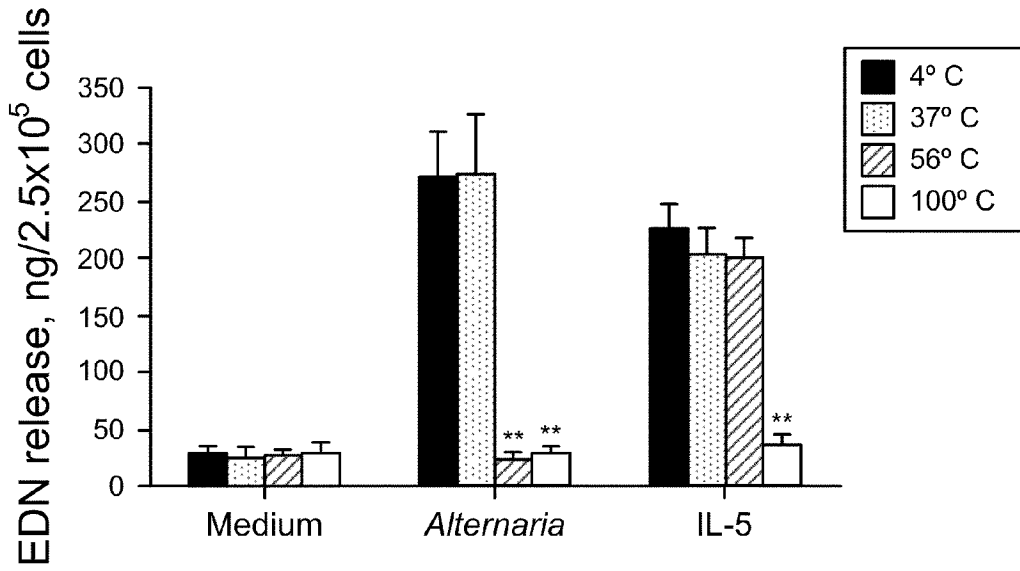

FIG. 6A

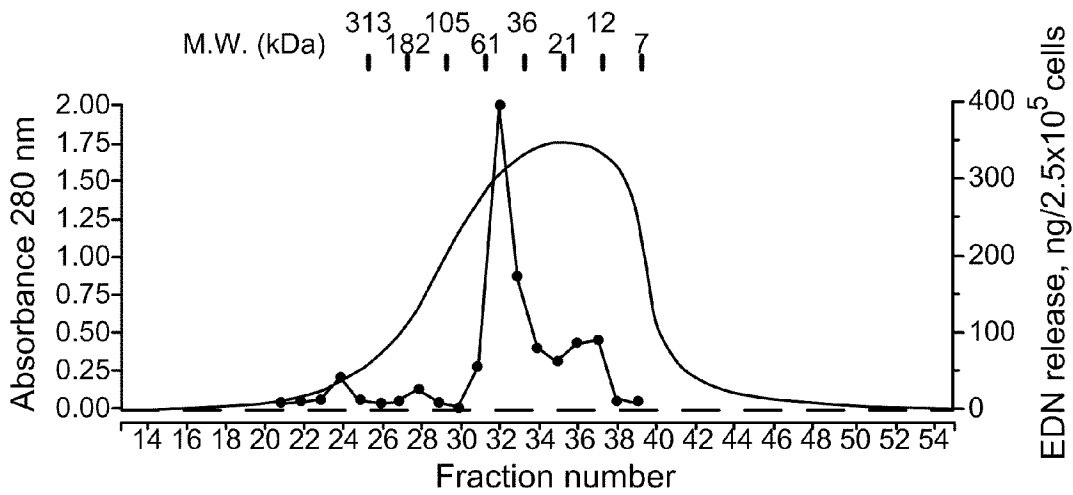

FIG. 6B

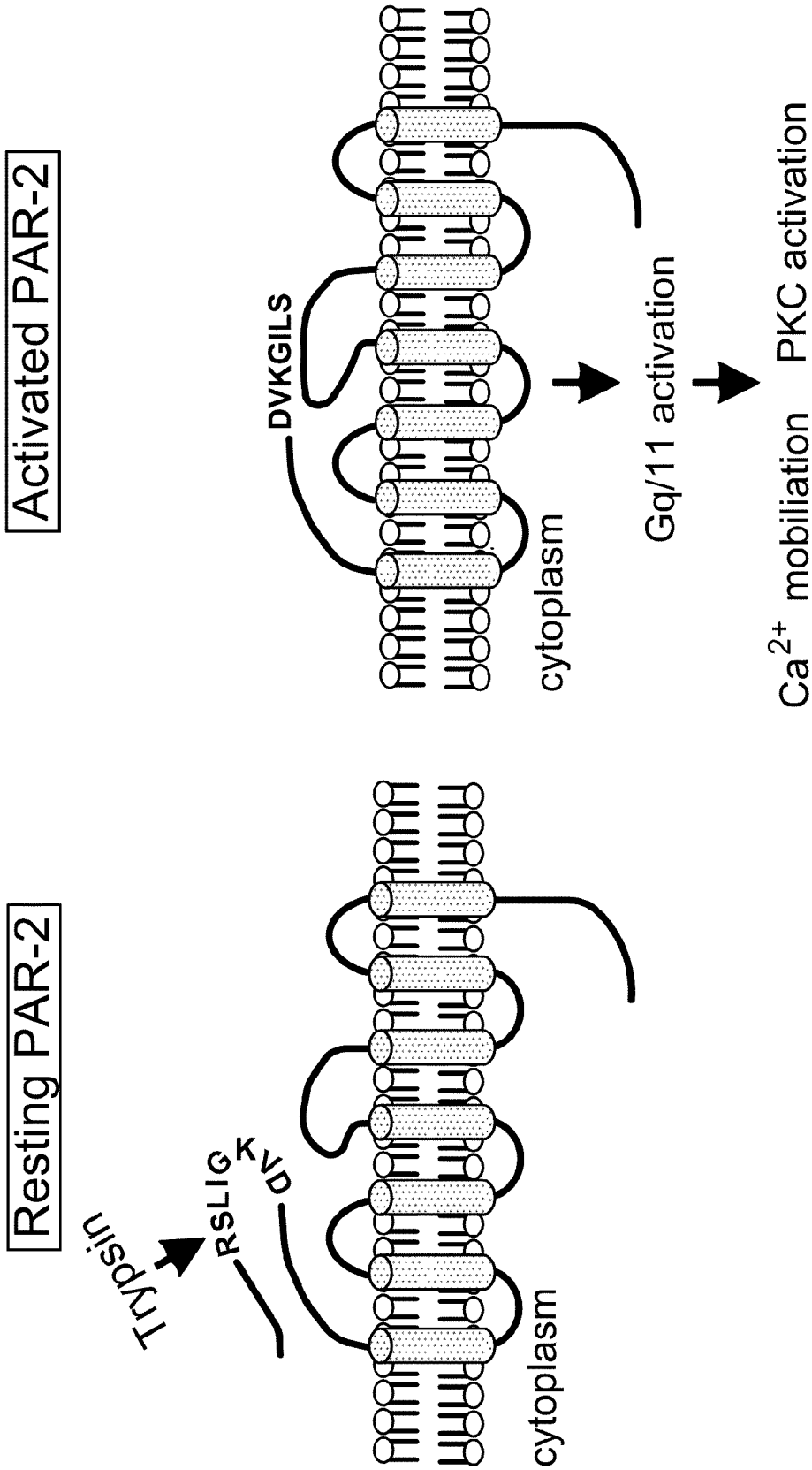

FIG. 7

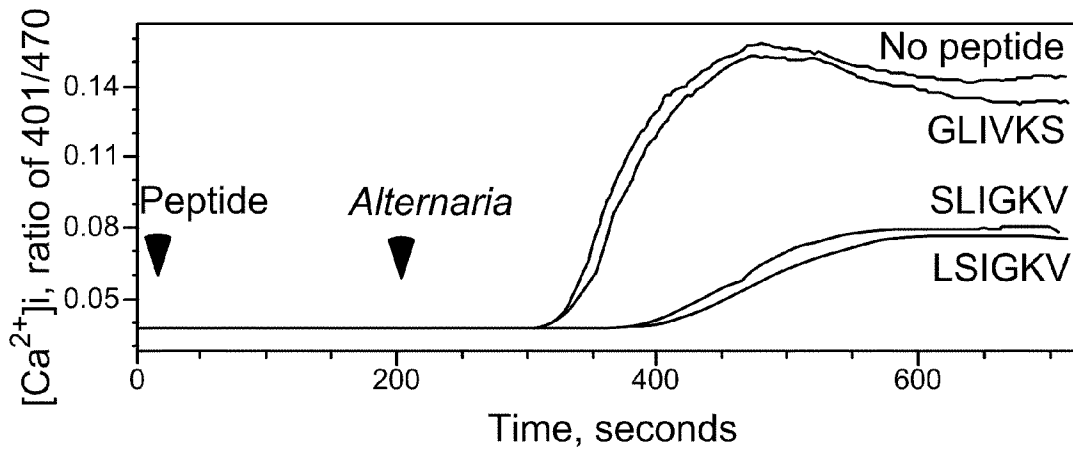

FIG. 8A

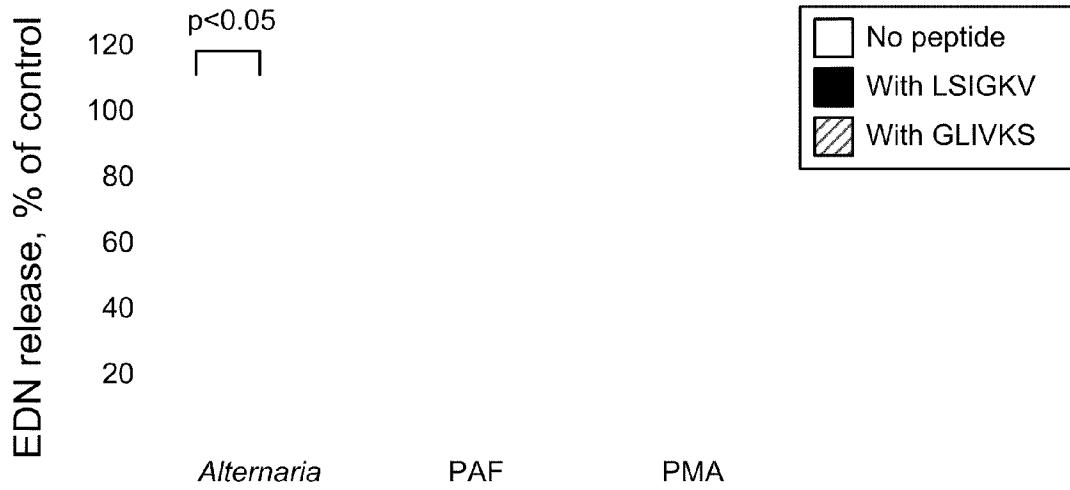

FIG. 8B

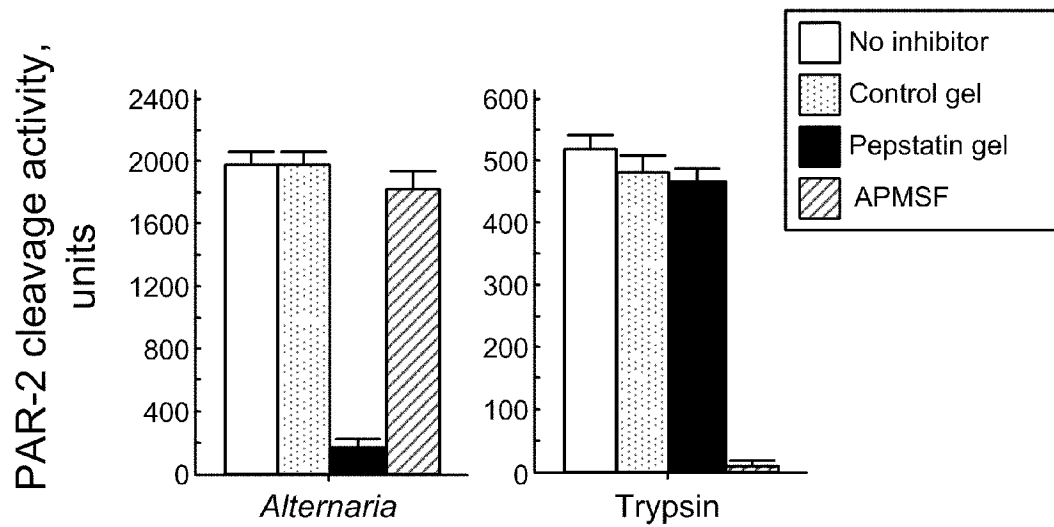

FIG. 9A

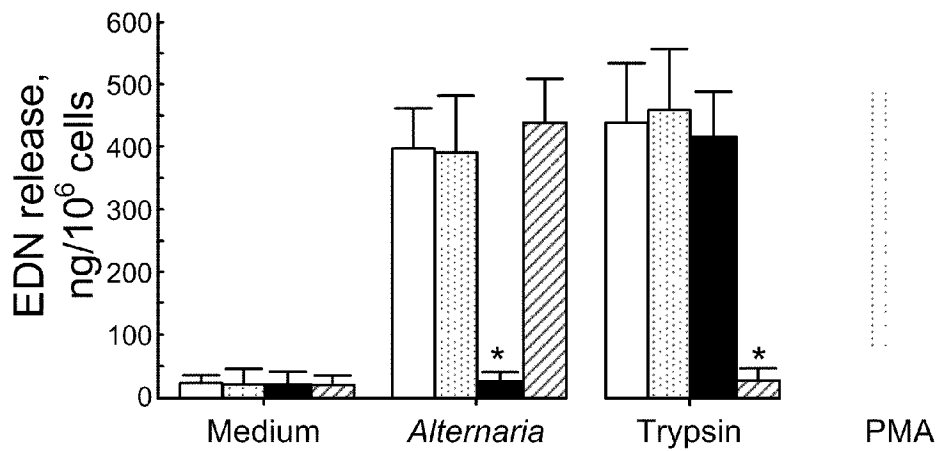

FIG. 9B

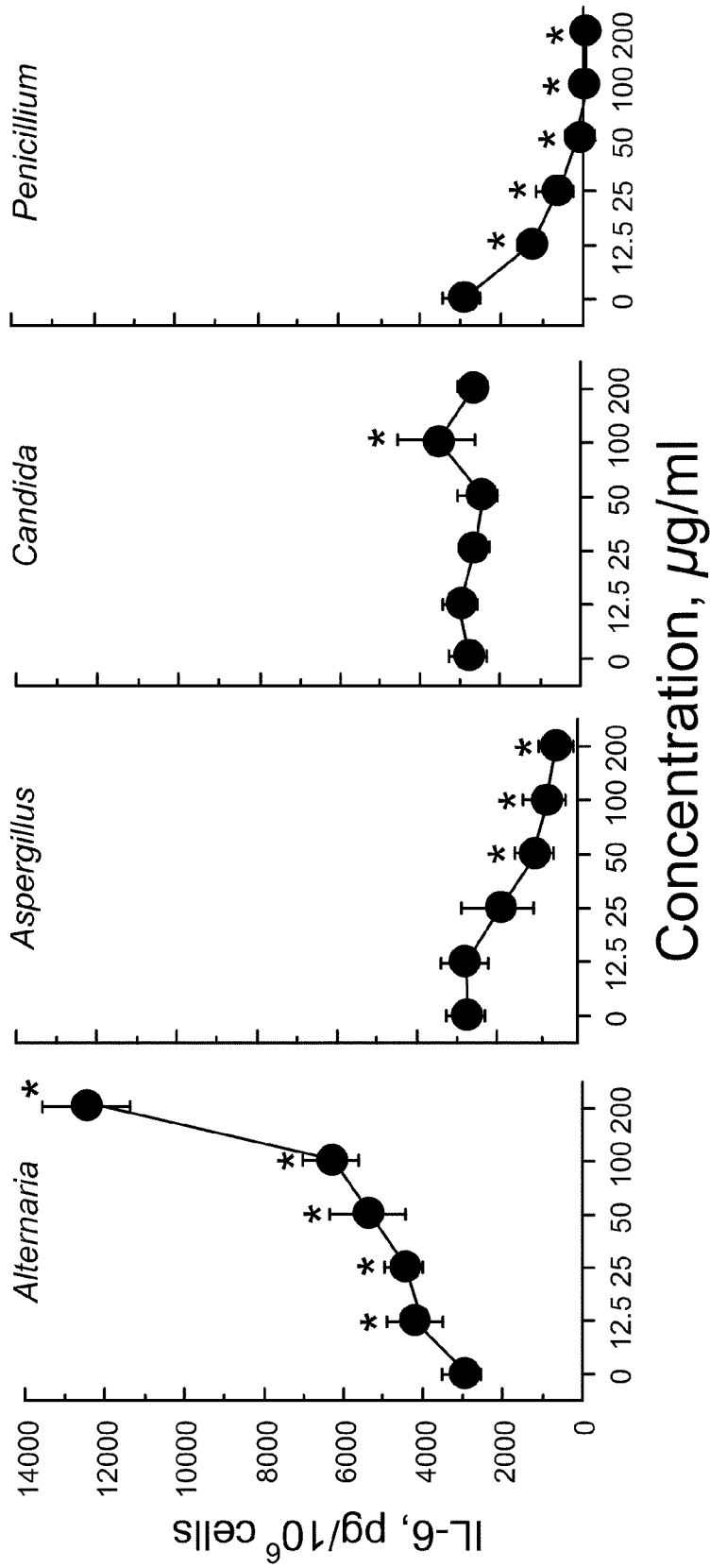

FIG. 10

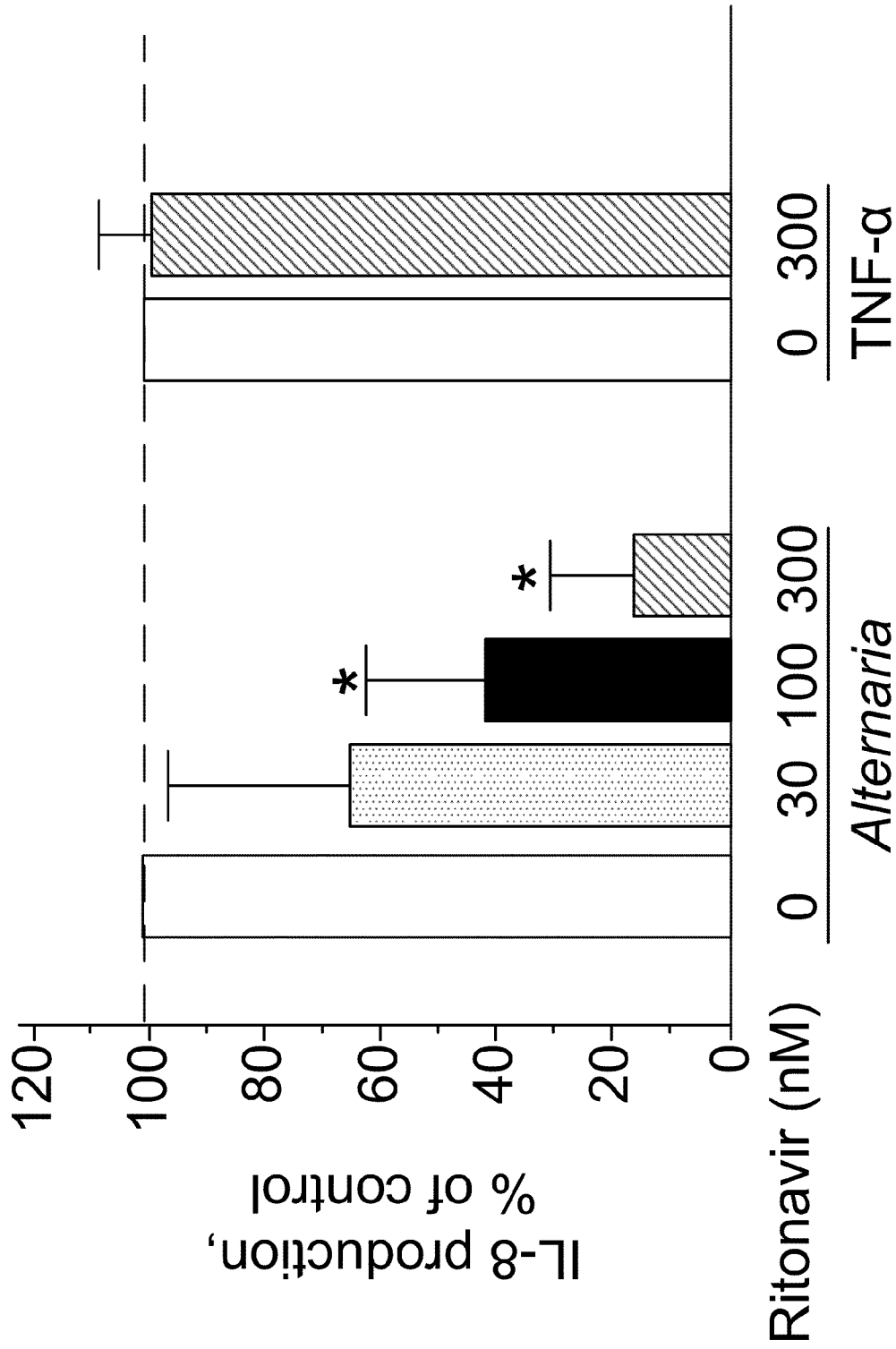

FIG. 11

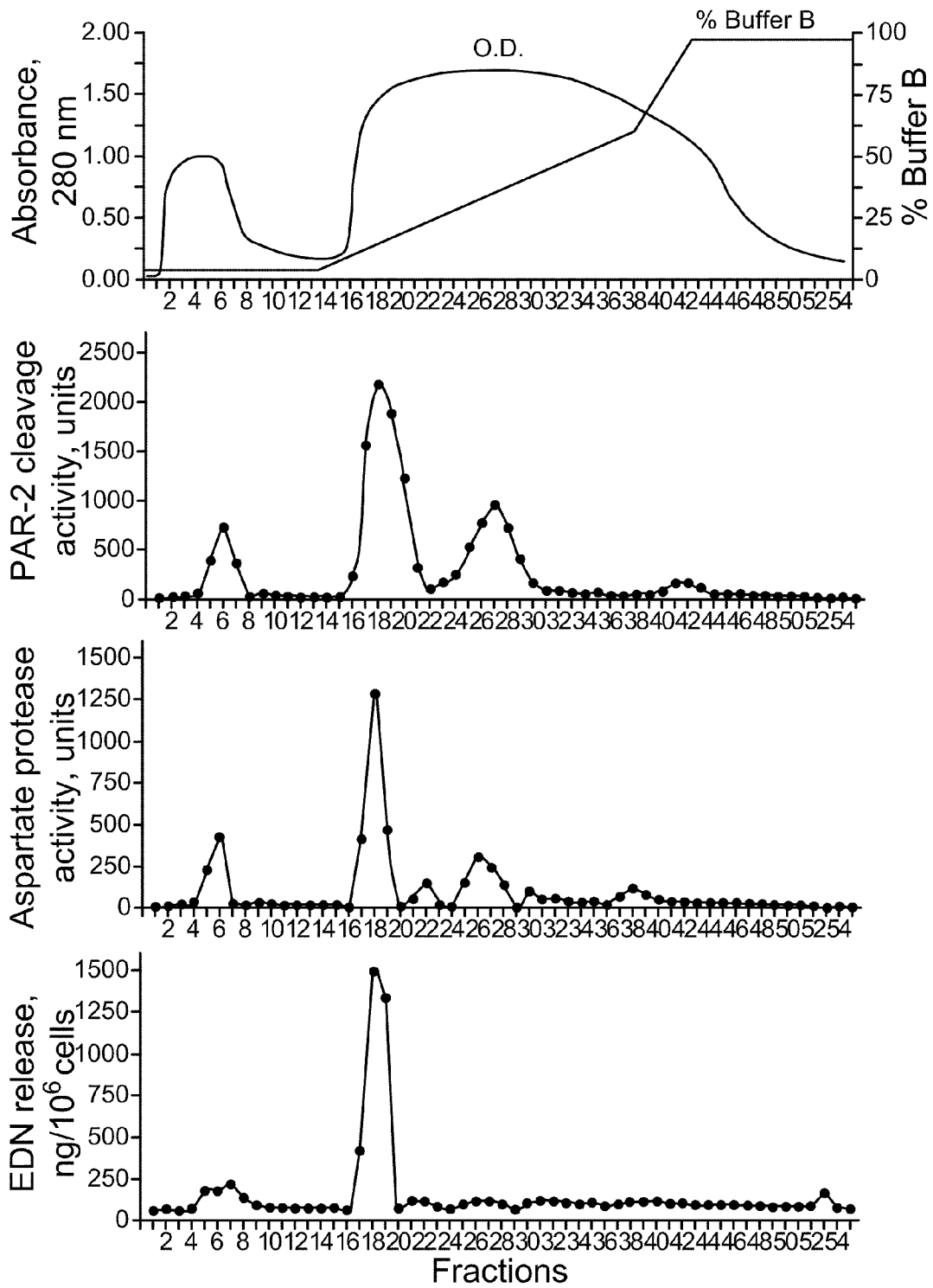

FIG. 12A

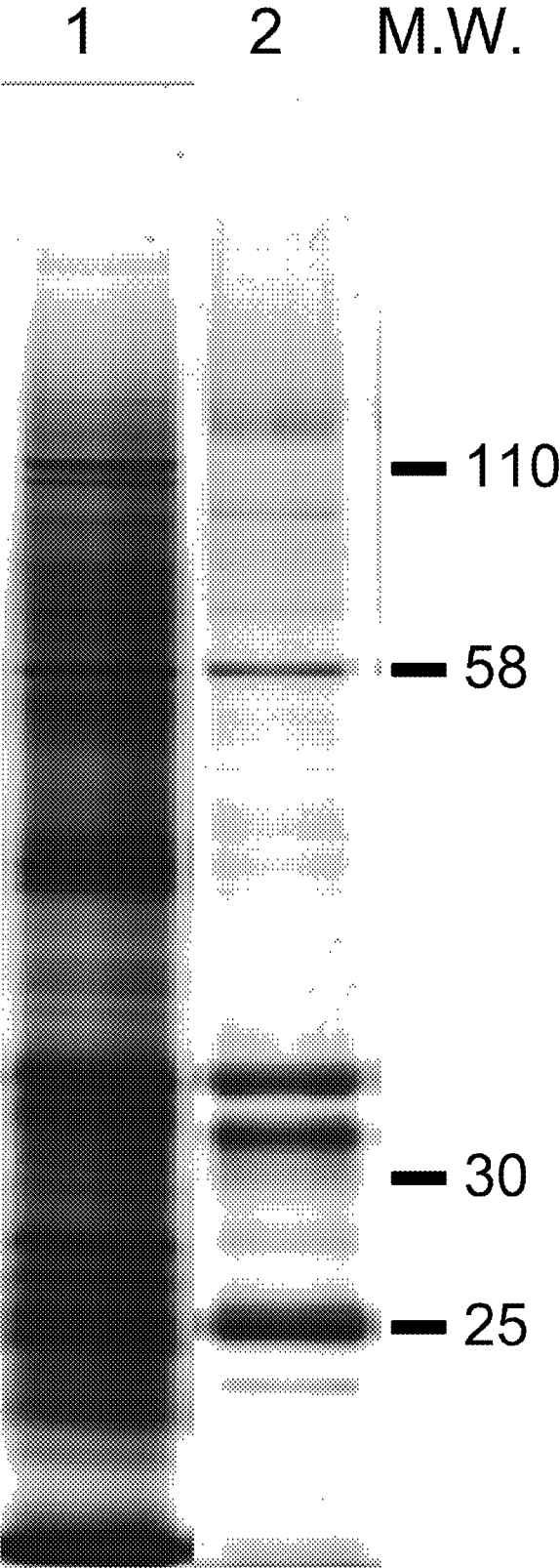

FIG. 12B

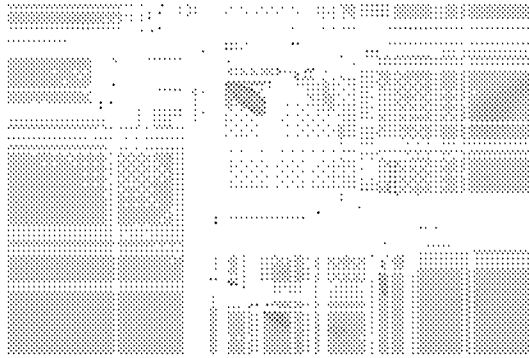

FIG. 13A

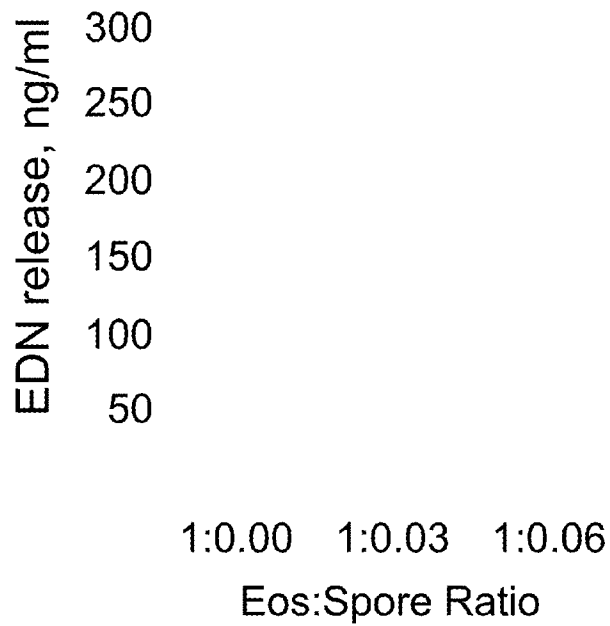

FIG. 13B

FIG. 14

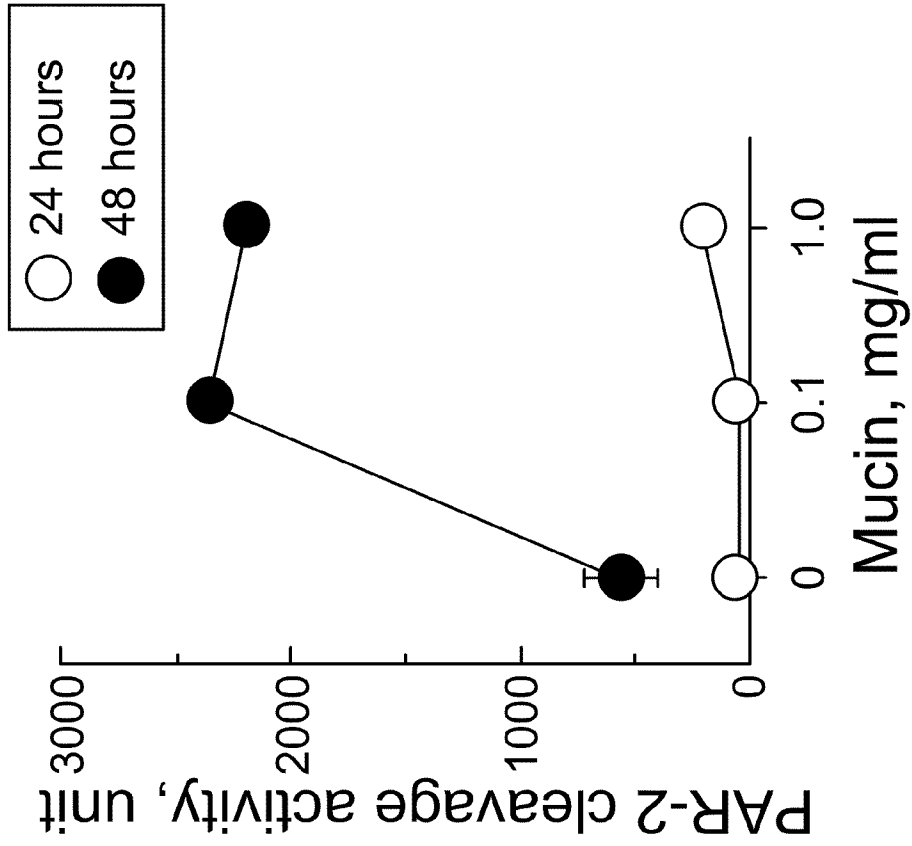

FIG. 15B

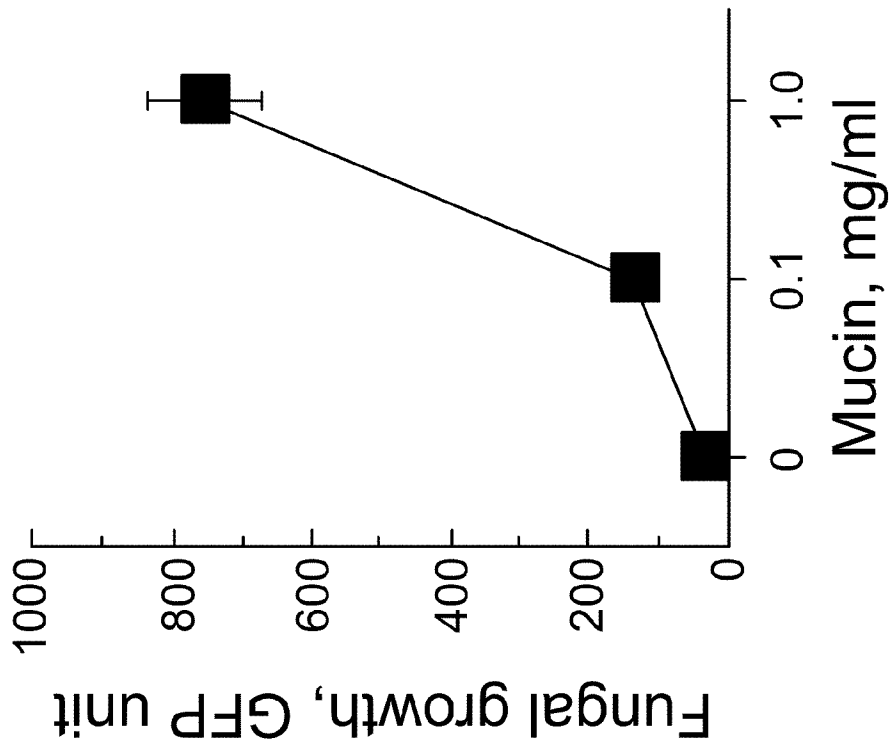

FIG. 15A

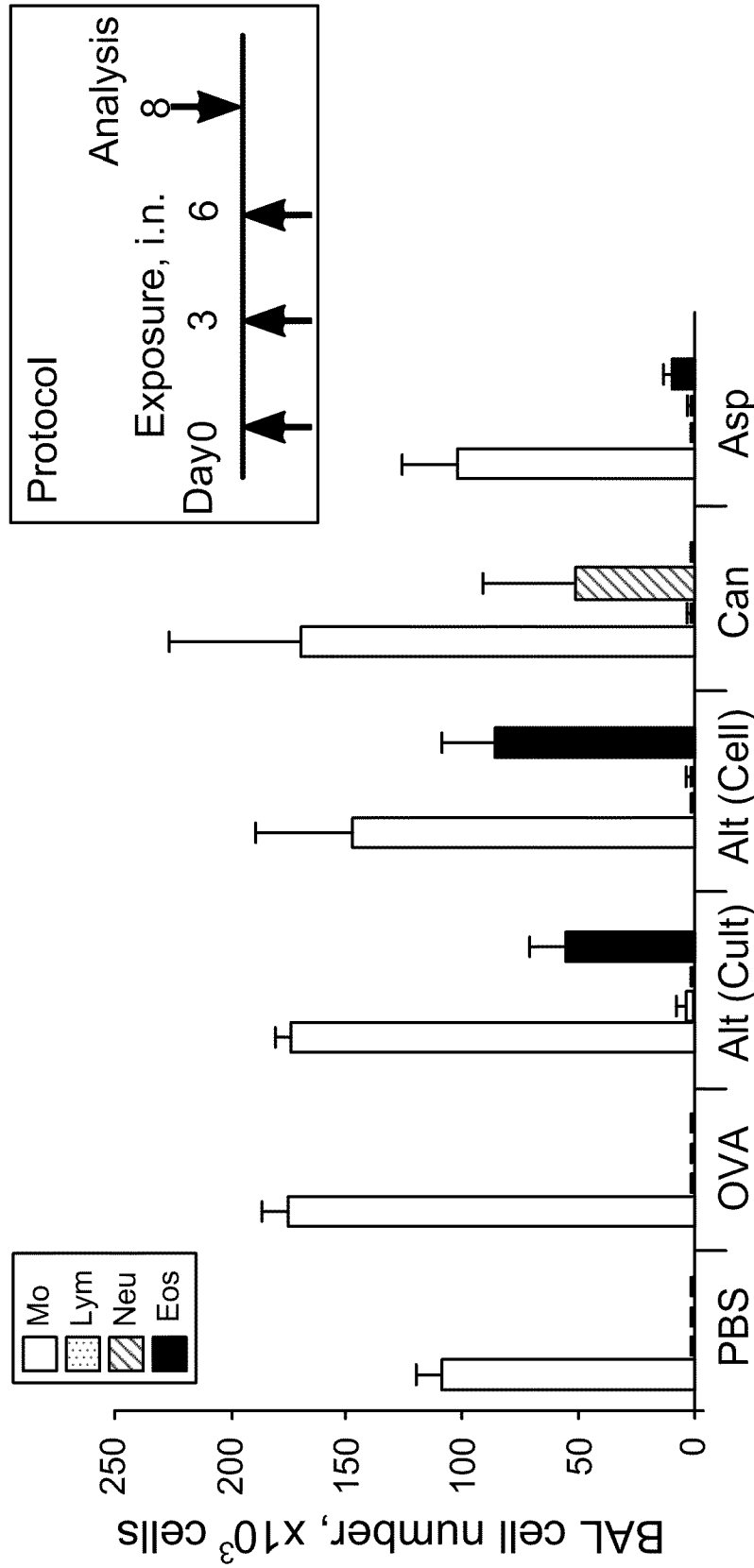

FIG. 16

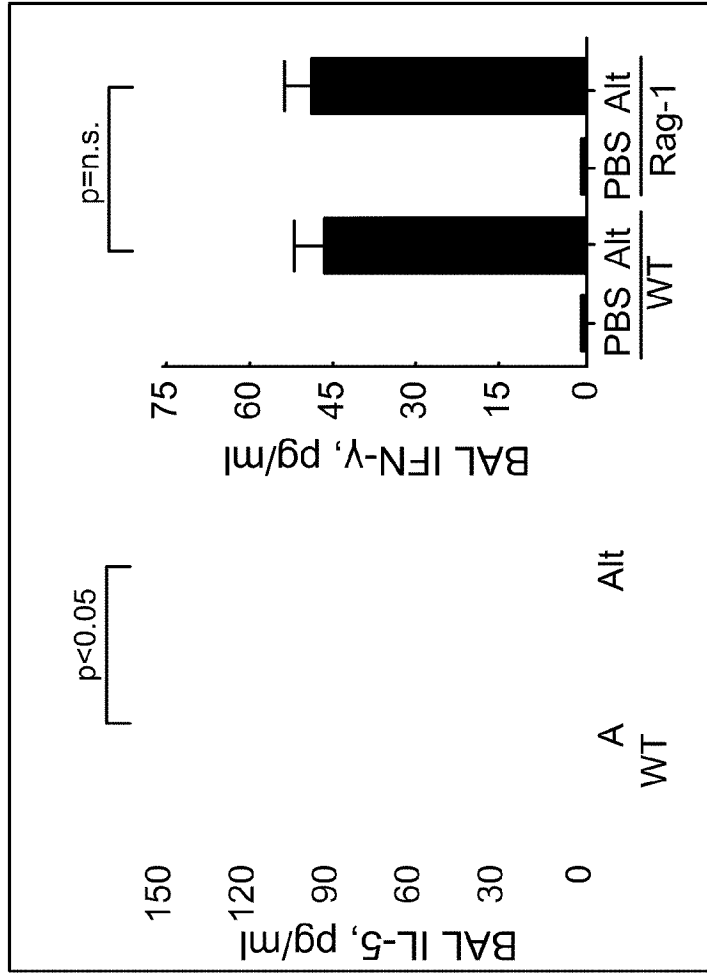

FIG. 17B

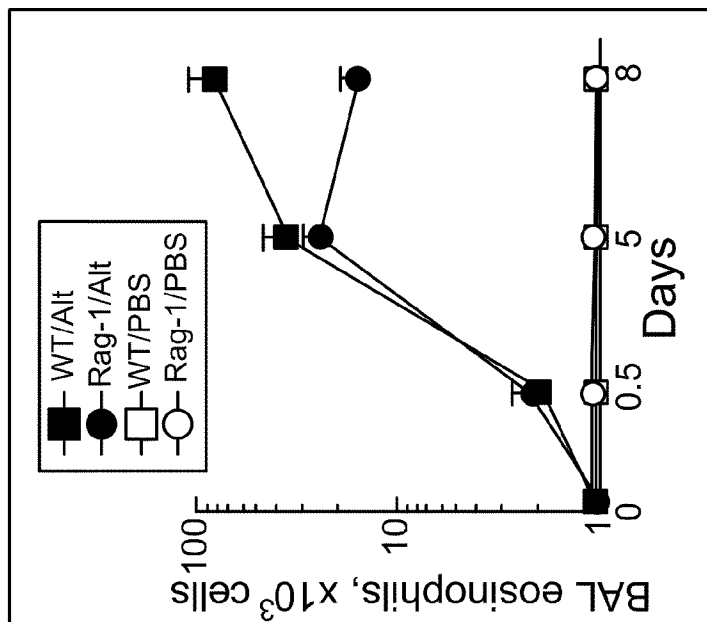

FIG. 17A

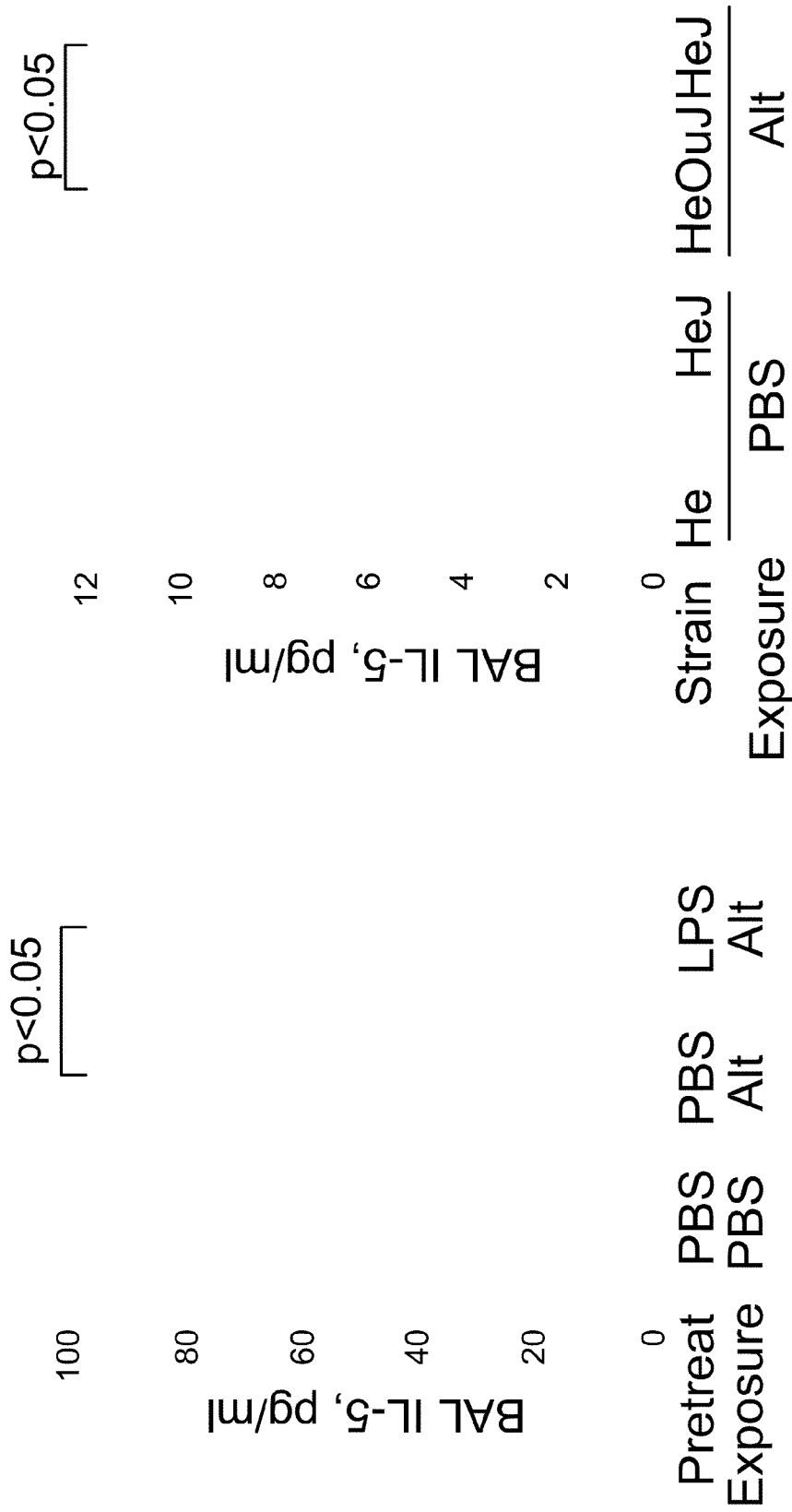

FIG. 18A

FIG. 18B

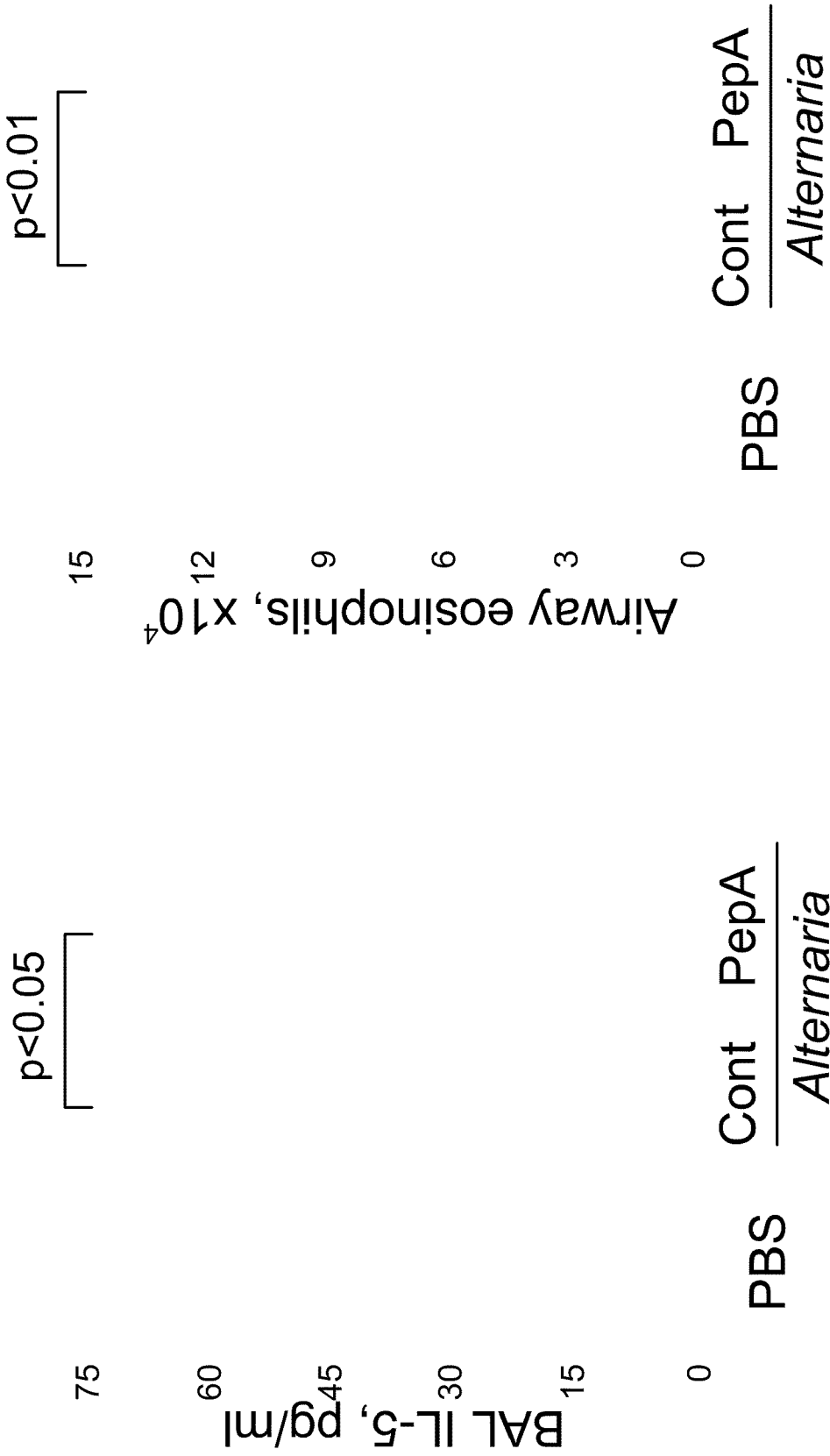

FIG. 19A

FIG. 19B

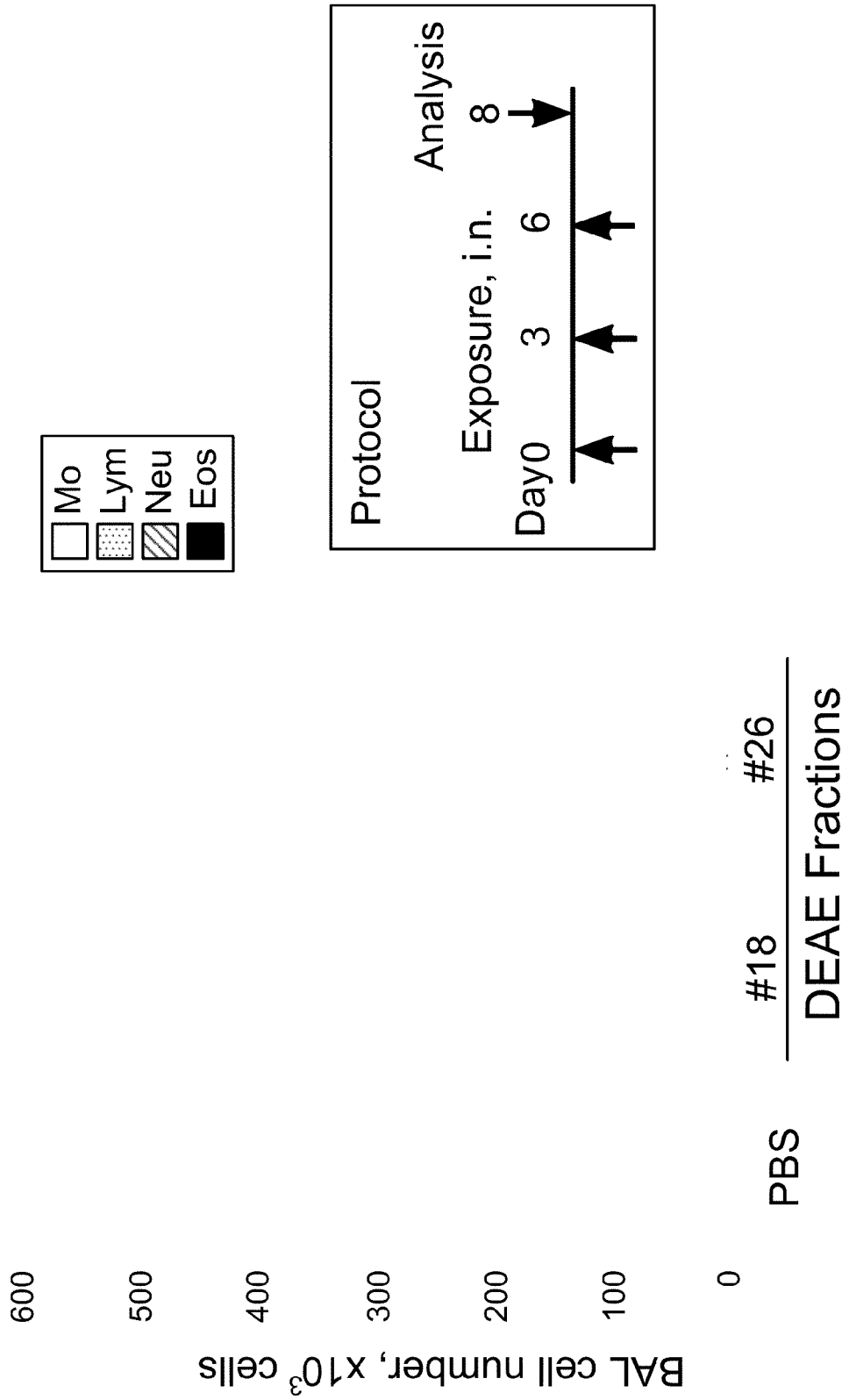

FIG. 20

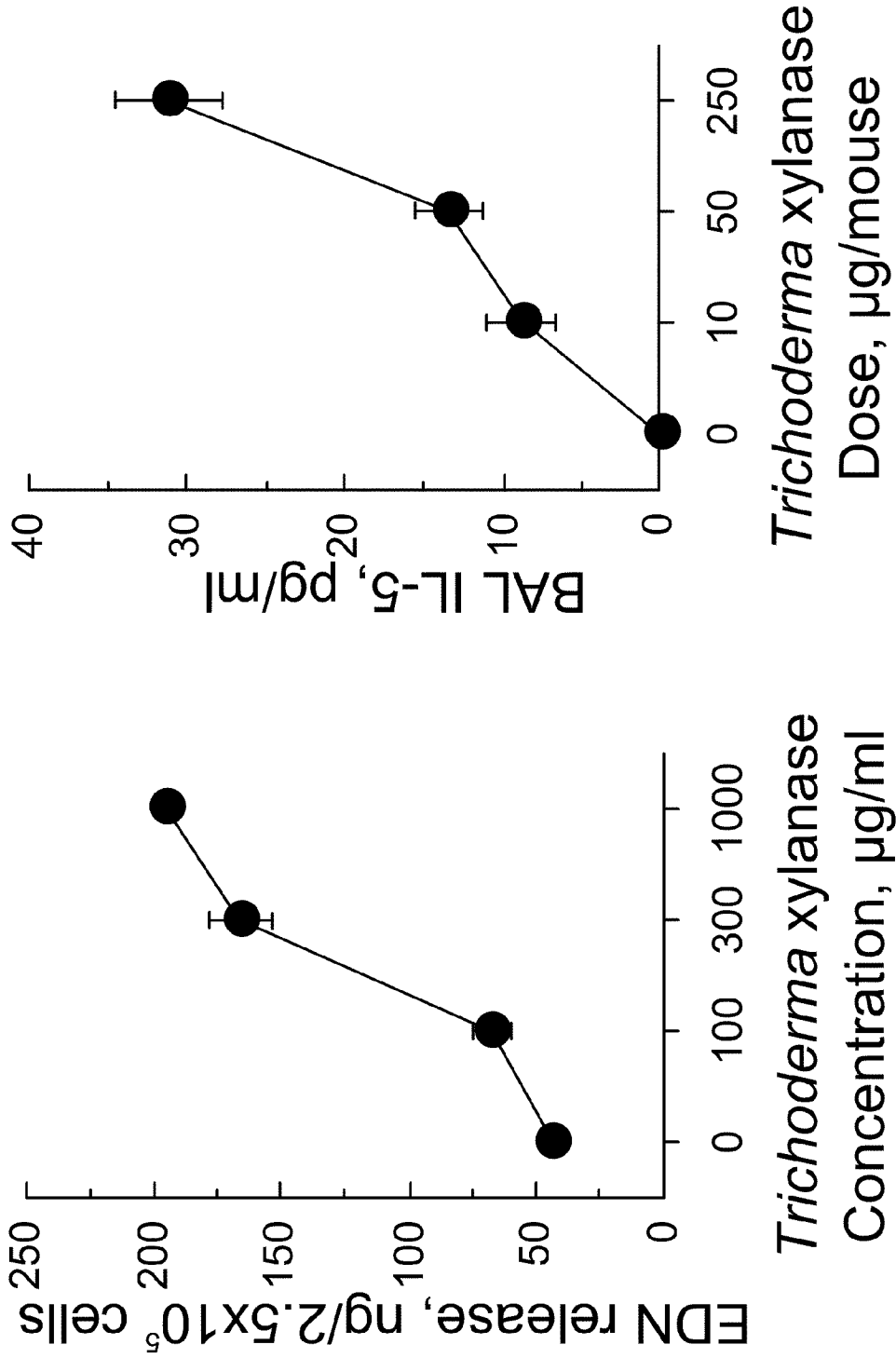

FIG. 21A

FIG. 21B

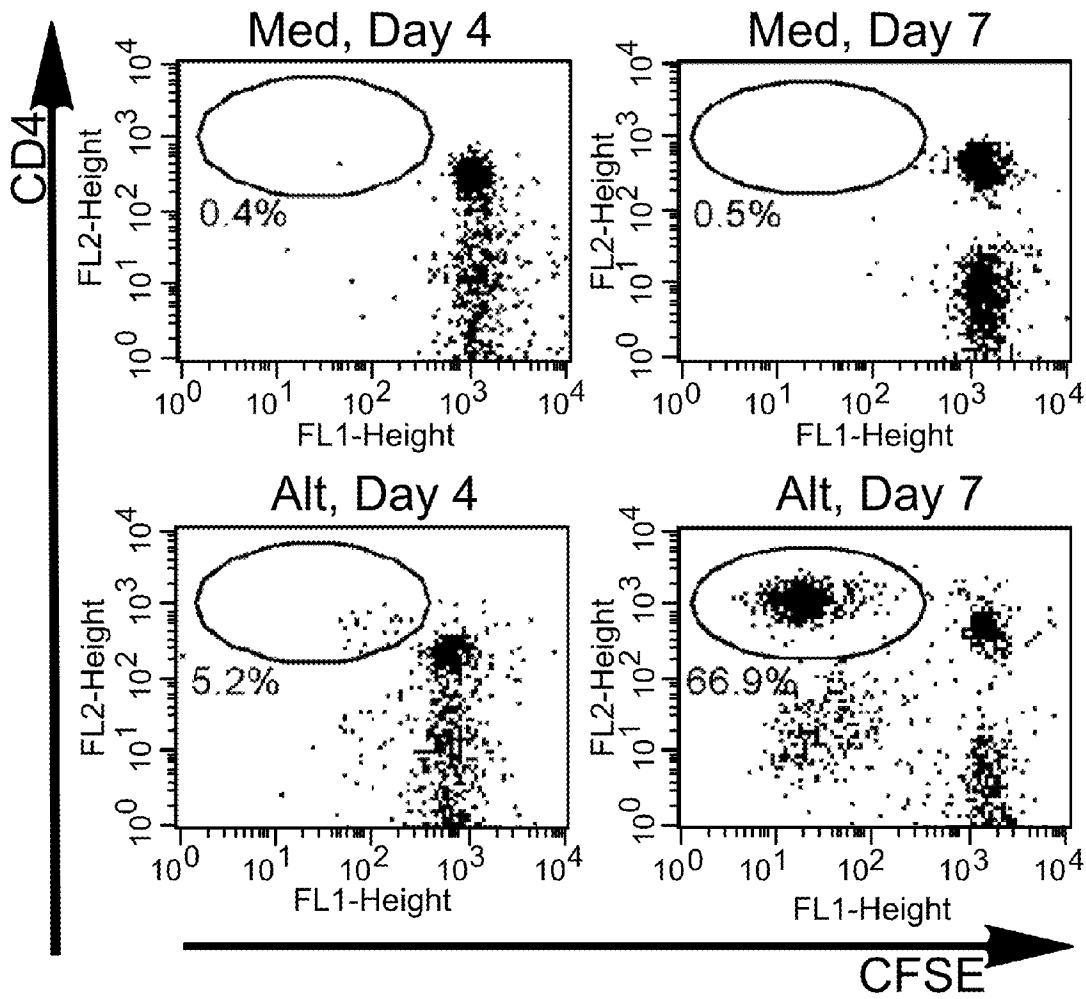

FIG. 22

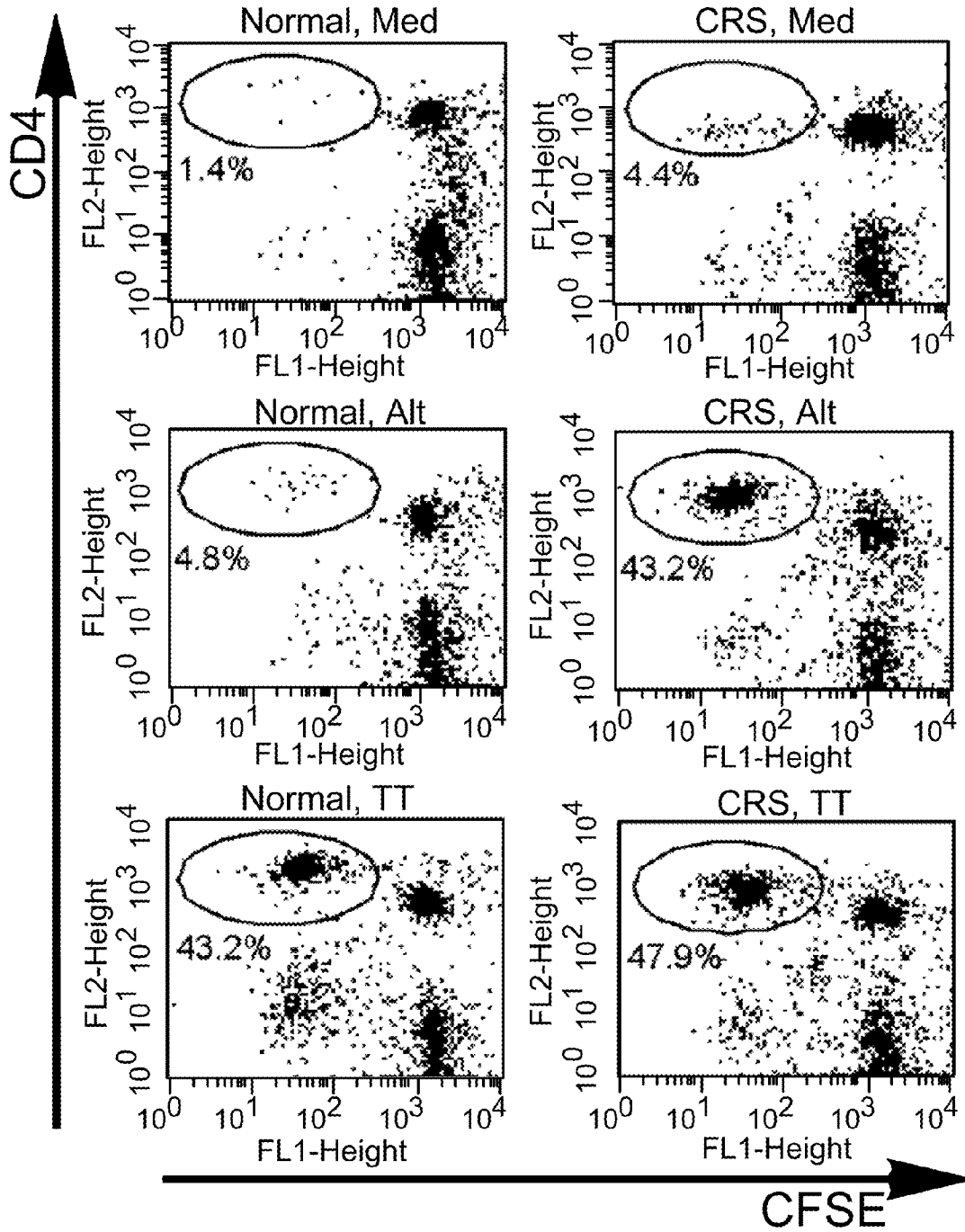

FIG. 23

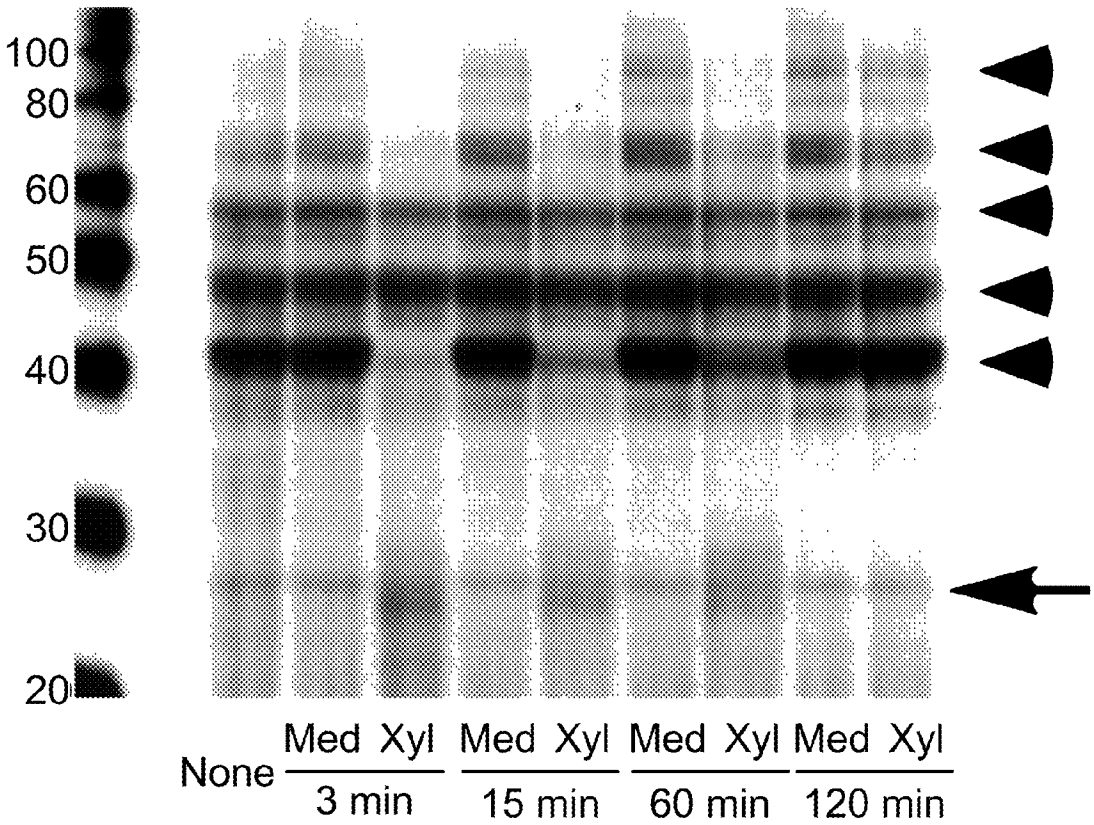

FIG. 24

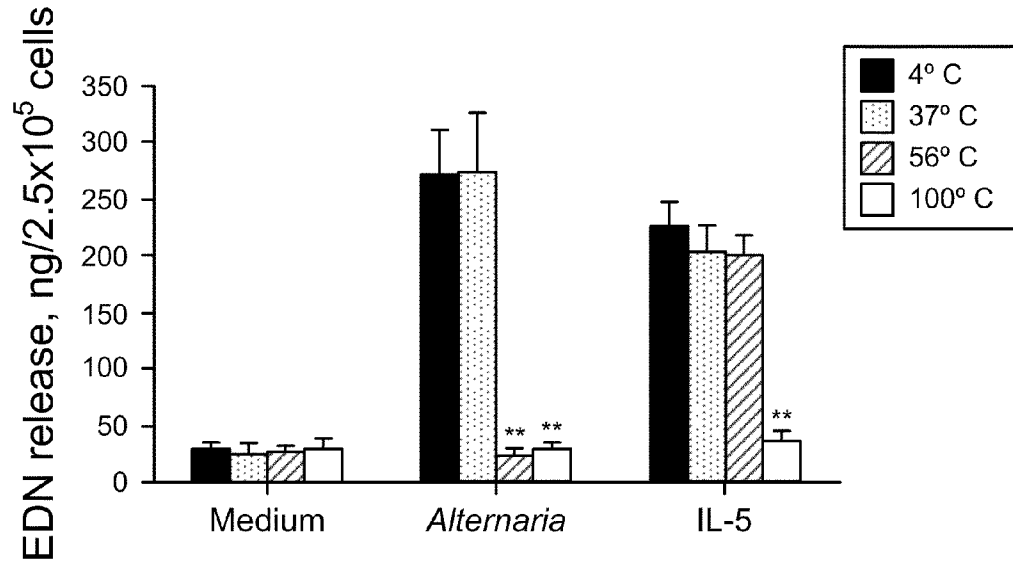

FIG. 25A

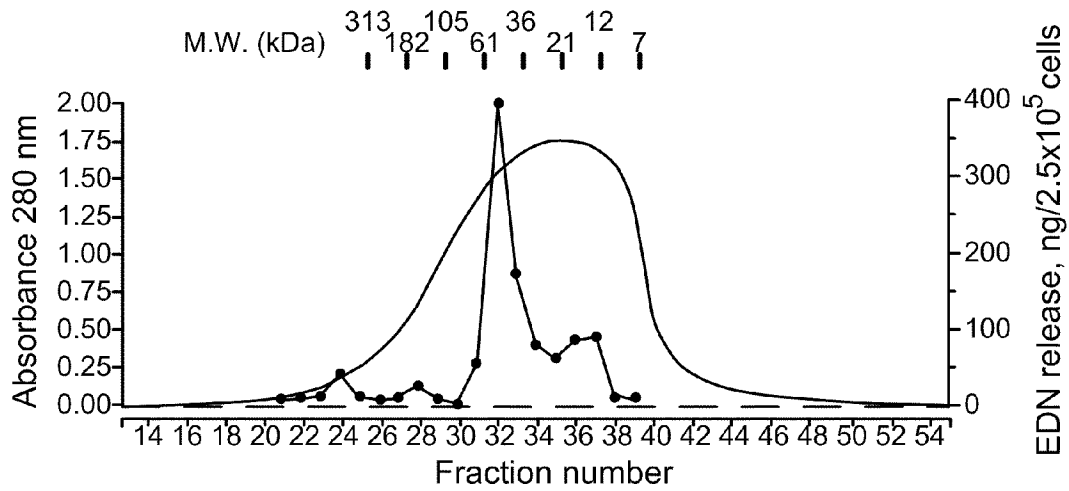

FIG. 25B

M 1 2 3

50

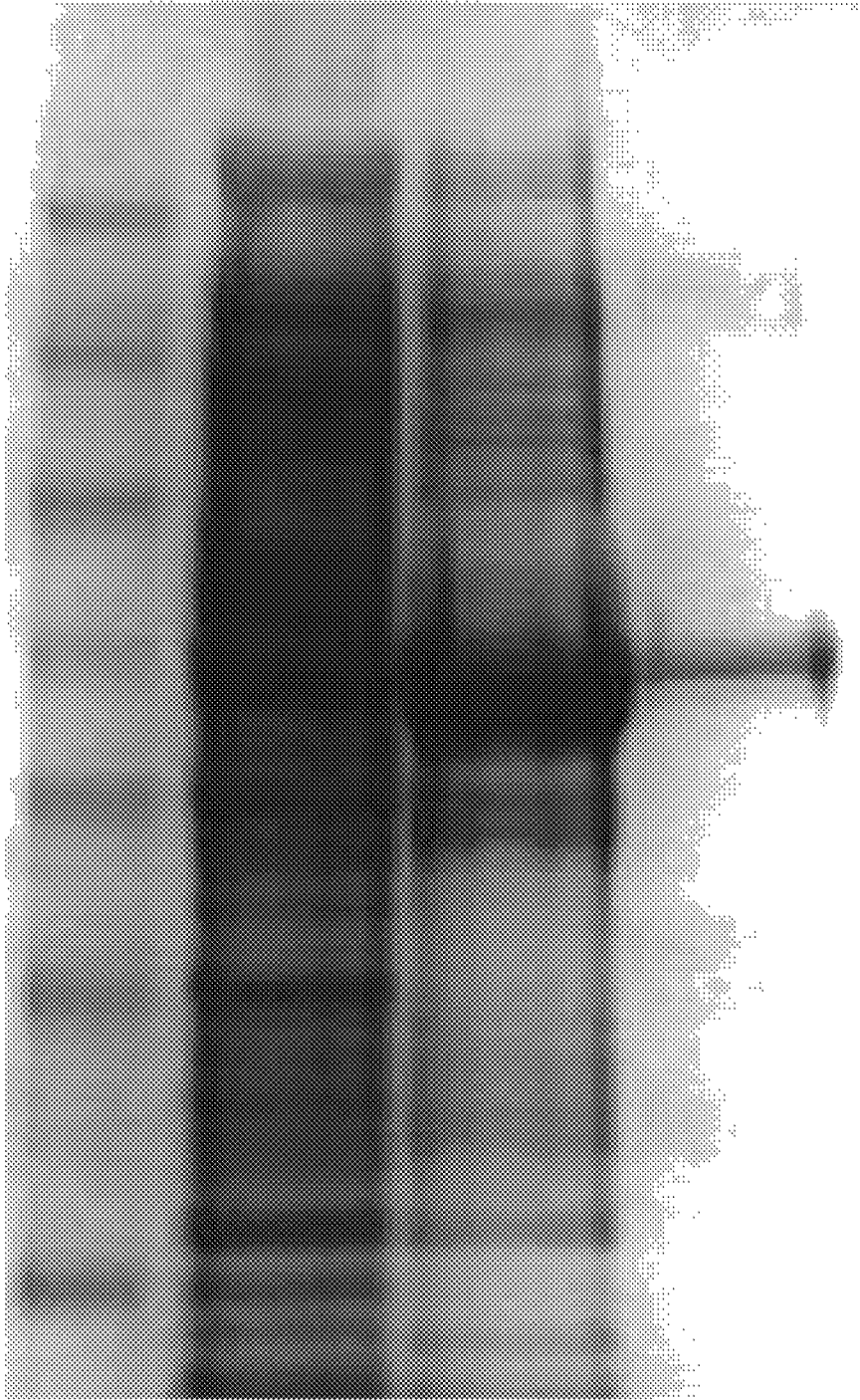

FIG. 26

FIGURE 27

ATGCATTTCCGCGGATCCTCCATCTACTTCGGCATCGTTGCCCTCTCCTCGACT
TCAGCTGTCCTTGGAGCCGTCGCTCCCTACGGACAATGCGGTGGTAACGGCTT
CCAGGGCGAGACCGAGTGCCTCAAGGCTGGTCTTGCCTCAAGAGCAACGAC
TGGTACAGCCAGTGCATCAACGGTGGTGGAAACGCCCCGGCTCCTCCTGCTG
CTACTGGCGTCGCGCCGGCACCCGTCATTCTTCTGCCGCCCTGTACCGTCG
ATGAACGCTAGCGAGCCCGTCGCCGCCCTGTTGCGGTTGCTCAGCTGCTGC
CACCGGCGGTGCCAACGGCTCTGCTCCTGATGTTGCCGGAACCGGTGCCAAC
GGTGCCAAGTGCTCGCTCGATGCTGCATTCAAGTCGCACGGCAAGAAGTACA
TCGGTGTGCTACCGACCAGGGCGCACTCAGCAAGGGAAAGAACAAGGAGA
TCATCGTCGCAAACCTTCGGCCAGGTTACTCCTGAGAACAGCATGAAGTGGGA
TGCCACCGAGGGTACCGAGGGCAAGTTCACTCTCGACGGTGCCAACGCGCTC
GTCAGCTTTGCCACGGAGAACAAGAAGCTCGTCCGCGGTACACCACCGTCT
GGCACTCTCAGCTTCCACCTGGGTCTCTCCATCACCGACAAGACTAAGCTC
GAGGAAGTCATGGTTGCTCACATCAAGAAGCTCATGAGCACCTACGCCGGCA
AGGTCTATGCTTGGGACGTAGTCAACGAGATCTTCAACGAAGACGGTCTTTTC
CGCTCTTCCGCTTCTACAACGTTCTCGGTGAGAACTTTGTCGCTACCGCTTTC
GCTACTGCCAAGGCCGCCGACCCAGAGGCCAAGCTCTACATCAACGACTACA
ACCTCGACAGCCCCAGTTACGCTAAGACCAAGGCCATGGCTAGCAACGTCAA
GAAGTGGGTGCGCCGGTGTCCATTGACGGTATTGGTCCCAGTCCCCT
TGTCGGCAGCTGGCCATCTCCGACTACCCCGCTGCTCTCAAGCTTCTCTGC
GAGTCTGCTTCCGAGTGCCTCATGACTGAGCTTGACATCAAGGGTGGTGTG
CCGCTGACTACAAGACTGCTGTCCTGCTTGGATGTCGAGAACTGTGTT
GGTGTACCGTCTGGGGTGTAGCGCACTGACTCTTGGATCGGCGCTGCTGC
CACTCCTCTGCTTTTCGACGGCAGCTTCCAGGCCAAGGAGTCTTACAACGGTC
TCTGCTCCGCTCTTGCTTAAATGCACAGGGTGAGAACGAGGGCATCCGATTA
GATCTATCAGCTTAAGACAGACAATTTGGTGCTTGAAAAAGGTGTTTGTCT
TGTAGGAGATGGGATGAAATTCTACCGTATATATATCTACTTTGGTAAGATGG
TAAACTCCATCTTCCAATTGATCATTTTATTGAAAAAAAAA (SEQ ID NO:1)

MHFRGSSIIYFGIVALSSSTSAVLGAVAPYQGCGNGFQGETECAQGWSCVKSN
WYSQCINGGNAPAPPAATGVAPAPVIPSAPVPSMNASEPVAAPVAVAQPAAT
GGANGSAPDVAGTGANGAKCSLDAAFKSHGKKYIGVATDQGALSKGKNKEIIV
ANFGQVTPENSMKWDATEGTEGKFTLDGANALVSFATENKKLVRGHTTVWHS
QLPTWVSSITDKTKLEEVMAHIKMLMSTYAGKVYAWDVVNEIFNEDGSRSSV
FYNVLGENFVATAFATAKAADPEAKLYINDYNLDSYAKTKAMASNVKKWV
AAGVPIDGIGSQSHLSGSPISDYPAALKLLCESASECAMTELDIKGGAAADYKT
AVTACLDVENCVGVTVWGVSDTDSWIGAAATPLLDGFSFQAKESYNGLCSALA
(SEQ ID NO:2)

FIGURE 28

ATGTCTGCCCCCGCCCACAAGTTCAAGGTTGCCGACATCAGTCTTGCGGGCGTT
CGGTCGCCGCGAGATTGAGCTCGCCGAGAATGAGATGCCTGGTCTGATGGAG
ACTCGCCGCAAGTATGCTGAGGACCAGCCATTGAAGGGCGCCCGCATTGCTG
GATGTCTGCACATGACCATCCAGACTGCCGTTCTCATCGAGACGCTCAAGTCC
CTCGGTGCTGAGCTCACCTGGACATCCTGCAACATCTTCTCCACCCAGGACCA
CGCTGCCGCTGCCATTGCCGCTGCCGGCGTACCTGTCTTCGCCTGGAAGGGCG
AGACCGAGGAGGAGTACGAGTGGTGCCTTGAGCAGCAACTCACAGCTTTCAA
GGACGGCAAGAGCCTGAACTTGATCCTTGACGACGGTGGCGACCTACTGCC
CTTGTCACAAGAAGTACCCTGAGATGCTCAAGGACTGCTACGGTGTCTCGG
AAGAGACCACCACTGGTGTCCACCACCTCTACCGCATGTTGAAGGGCAAGGG
TCTCCTCGTCCCCGCCATCAACGTCAACGACTCCGTCACCAAGTCCAAGTTCG
ACAACCTTGACGGTTGCCGTGAGTCGCTCGTCGACGGCATCAAGCGTGCGAC
CGACGTCATGATTGCTGGCAAGGTCGCCGTCGTCGCTGGTTTCGGTGATGTCC
GCAAGGGTTGCGCCCAGGCTCTCCACAGCATGGGTGCCCGTGTGCATCGTCAC
CGAGATTGACCCATCAACGCCCTCCAGGCTGCCGTTTCCGGCTTCCAGGTTA
CCACCATGGAGAAGGCCGCTCCTCAGGGTCAGATCTTCGTCACCACCACTGG
TTGCCGTGACATCCTGACTGGCGTCCACTTCGAGGCTATGCCCAACGATGCCA
TCGTCTGCAACATCGGTCACTTCGACATCGAAATCGACGTTGCGTGGCTCAAG
AAGAACGCCAAGTCCGTCACCAGCATCAAGCCCCAGGTCGACCGCTACCTGA
TGAACAATGGCCGCTACATCATCCTCCTCGCTGAGGGCCGTCTCGTCAACTTG
GGATGCGCCACTGGCCACTCTCCTTCGTCATGTCCTGCTCTTTCACCAACCA
GGTCTTGCCCAGATTATGCTGTACAAGGCCTCTGACGAGGAGTTTGGCAAC
AAGTACGTCGAGTTCGGCAAGACCGGTAAGCTCGATGTCGGTGTCTACGTTC
TGCCCAAGATTCTCGACGAGCAAGTCGCTCTTCTCCACTTGGCACACGTC AAC
GTTGAGCTCTCCAAGCTCAGCGATGTCCAGGCCGAGTACCTTGGTCTCCCTGT
TGAGGGTCCTTTCAAGAGCGACATCTACCGTTACTAG (SEQ ID NO:3)

MSAPAHKFKVADISLAAFGRREIELAENEMPGLMETRRKYAEDQPLKGARIAGC
LHMTIQTAVLIETLKSLGAELTWTSNIFSTQDHAAAAIAAAGVPVFAWKGETEE
EYEWCLEQQLTAFKDGKSLNLILDDGGDLTALVHKKYPEMLKDCYGVSEETT
GVVHLYRMLKKGKLLVPAINVNSVTKSKFDNLYGCRESLVDGIKRATDVMIA
GKVAVVAGFGDVGKGAQALHSMGARVIVTEIDPINALQAAVSGFQVTTMEKA
APQQQIFVTTTTCRDILTGVHFEAMPNDAIVCNIGHFDIEIDVAWLKKNKSVTSI
KPQVDRYLMNNGRYIILLAEGRVNLGCATGHSSFVMSCSFTNQVLAQIMLYKA
SDEEFGNKYVEFGKTGKLDVGVYVLPKILDEQVALLHLAHVNVLSKLSDVQAE
YLGLPVEGPFKSDIYRY (SEQ ID NO:4)

FIGURE 29

ATGAAGTCTGTAGCTGTCCTCCCCGCCATCTTGGCCCTGGCCCACGCCCACGC
CACTTTCACAACAACCTCTGGAAGAACGGAAAGGATCTGGAGAGCACCTGTGCC
AGGTTGCCACCGTCCAACAGCCCTGTTGAGGACTACACCAGCAACGCTCTGC
AATGCAACGTCAGCCCTGCTCCTGCCGAGGGAAAGTGCCTTTTCGAGGCCGG
TGACACGGTAACCATCGAGATGCACCAGCACAAACACCCGTGACTGCAAGGA
GGAAGGTATTGGTGGTGCCCACTGGGGCCCTGTCCTCGCATAACATGTCCAAG
GTTGAGGACGCAGCCACCGCAGATGGCTCCAGCGAGTTCTTCAAGGTTTACC
AGAACACCTGGGCTAAGAACCCAGACGCCACTCAGGGCGACAACGACTTTTG
GGGTACCAAGGACCTCAACTACAACCTGCGGAAAGCTCGACTTTGCCATTCCC
AAGAACATTGCTCCTGGTGACTACCTCCTCCGTGCCGAGGCCATCGCCCTCCA
CGCTGCAAGCGCAGGAGGAGGAGCGCAACATTATATGACGTGCTTCCAACCT
ACTGTCACCGGCAGCGGAACCTCTGGAGCCCAAGGGTGTACCTTCCCTGAGG
CGTACTCCAAGACTGGTCTCGGTCTTGGTTTCTCCATCCACGCCGACCTCGAC
TCATACCCTGCTCCTGGTCCCAGCTCATCCAAGCGGTACTGAGGTCACCCCT
CAGCTCCTCACCTTTGGCGAGCTCGCTGGTGGCCCTGCTGCCACCGCCACCGG
TGGTGCCGCCGAGACCCCGGCTGCTTCCACCCCGCTTCGTCGCTGTCTTCTTC
ACC (SEQ ID NO:5)

MHQHNTRDCKEEGIGGAHWGPVLAYMSKVEDAATADGSSEFFKVYQNTWAKN
PDATQGDNDFWGTKDLNYNCGKLDFAIPKNIAPGDYLLRAEIALHAASAGGG
AQHYMTCFQLTVTGSGLTLEPKGVTFPEAYSKTGLGLGFSIHADLDSYPAPGPELI
QGGTEVTPQLLTFGELAGAPAATATGGAAETPAASTPASVAVSSTVAPATSSAA
AEAEPSSVAPVEVSTAVESSVAASSVAASSVVASSVAASSVAASSAASSAASSA
AAPAESEVAPTPTPEVSSVAPYPVANSTSSMLPGTASPIVTSSIVAAPTMLTAV
RPTQTAEASGPIKEYYQCSGQGFKGTGECAEGLECREWNSWYSQCVKPEATKLG
PSKGPMPSATASKPTATAVAPKPTVEAPKPTAETPKPSPAEPTSAAAAAAEAEP
TSVEPVAVEPSKPATSSAPAAGAGEKTYTLETFIQFLEQEAGSESAAKIRRMIEAL
Q (SEQ ID NO:6)

FIGURE 30

ATGGCACCAAATACAGGTGCCGTTGACAGCACACAGTGAGGTATAAAAGG
ACCAAGTCGCAATGGGTCCCCGAGGATGTCCAGGCAGCACTTGACTGGTTCA
GCACAACATATCATGTTCGCGCTCAAGCTTTCTACAAGTTTCAACACTGCTCTCC
TCCTTTCTGGCACTGACAGCAGGCCAGACACCTGTCAGTTCATCCGATGGCG
GTTGGAGCACCCTCTGGCTGGCACACCTACCGCGTTTCGCTCCGTCTTTACT
CTCCCTCCCTCAGTGGACCAGGGCGTTGAGCAGATCCCCAACATCTACGATC
CGCAAGCTGTCAACGCGCAGGATGTCTGCCCAGGCTACAGGGCATCCGGTCT
TGAACAAGGCCATCGTGGGCTGAGCGCTACCTTGACGCTGGCTGGAGCTGCC
TGCAATGCTTACGGCACCGATATTGAAGAGCTGGACCTGAAGGTTGAATATC
AATCAAAGGGAAGGCTGGCTGTGAGCATTGTACCCAAACATCTTGATGCTAG
CAACCAGTCCCAATGGATTGTGCCCGAGGATCTCATCCCGCGGCCGCAAGCC
GAAGACTCGTCTGAGGGCACAGACCTCAAATTTGACTGGGGCAACGAACCAT
CCTTCTGGTTCAGTGTTCGCGCTCGCTCTACGGGAGATGTCATCTTACCACC
CAAGGCACGAAGCTCATTATGAGAACCAATTTGTTGAGTTTGTCAATAACCT
GCCCGAGGACTACAACCTTTACGGTCTCGGAGAACGTATTCACGGACTTCGT
CTGAATAACAACCTTCACTGCCACCATCTATGCTGCCGATGTTGGTGACCCAAT
CGACCCGAATCTGTACGGTAGTCACCCCTTCTACCTAGAAACACGCTACTTTG
AAAAAGGCAGCAATGGTAGCAAGACGCCTCTGAAGCAGTCTGAGCTCCAAC
AGCCCAACCTTGGCTATGAAAGCAAACCAGCTGGTTCGCCGTACGAGTCGCG
CTCTCACGGTGTGTACTACCGCAACACGCACGGCATGGATGTCGTTATGAAG
CCTGACCATCTCACATGGAGAACATTGGGAGGTGCAATCGATCTATTCTTCTA
CGAAGGACCCTCTCAACCAGAAGTGACCAAGGAGTACCAGAAGTCGGCGAT
TGGACTGCCTGCCATGCAACAGTACTGGACATTGGGCTTCCATCAATGCCGAT
GGGGATACCGTAATTGGACAGAGACGAGAGAGATTGTTGAGACTATGAGGG
CCTTCAACATTCCCATGGAAACAATTTGGCTCGACATCGATTACATGGATCAA
TACCGAGACTTCACGCTTGATCCCGTGTGTTTTCTCCATCAGATGTCAAGGA
CTTCTTTGACTGGCTCCATGGGAACAACCAGCACTTCGTACCTATCGTGGATG
CCGCCATCTACATCCCGAACCCACAGAACGCTAGTGACGCTTATGATACCTA
CGCTCGCGGAAATGAATCTGATGTATTCTGAGGAATCCTGATGGTAGTCAG
TACATTGGCGCTGTGTGGCCTGGATACACCGTCTTCCCAGACTGGCTGTCTTC
CAACGGTGTAGCATGGTGGGTAAAGGAGATGGTTGAGTGGTACAAGGAAGTG
CCGTACAGCGGTTTCTGGGTCGATATGACTGAAGTCTCCTCGTTCTGCGTCGG
TTCTGCGGTTCCGGTAATGTTACCTTGAACCCTGCTCATCCACCCTTCTCCCT
CCCTGGCGAGGTGGGCAACGTCATTTTCGACTATCCAGAAGGCTTCAACATC
ACCAACGCAACTGAGGCCGCTTCGGCTTACAGCCGGCGCTTCGAGCCAGGCCG
CACCGGCAGCGCCTACGGAGGAGGCTGCTACGACCACTAGCTACTTCCGATC
AACGCCTACACCTGGTGTGCGCAACGTCAACTACCCTCCATACGTCATCAAC
CATGTCCAATCCGGAGCTGATCTTGCTGTCCACGCAGTCAGTCTAATGCAAC
ACATCAGAATGGCGTTGAAGAGTACGATGTACACAACCTTTATGGTCACCAG
ATCATCAATGCCACCTACCAGGGTCTTCTTCAAGTCTTTCCTGGAAAGCGCCC
GTTTATCATCGGACGTTCCACCTTTGCTGGTAGCGGAAAGTGGGCGGTCACT
GGGGTGGTGACAACGCGTCCAAGTGGGCTTATATGTTCTTTTCGATCCCTCAG
GCTCTGTCGTTCTCGCTTTTCGGTATTCCCATGTTCCGGGGCCGACACTTGCGG

FIGURE 30 (CONTINUED)

ATTCAACGGCAACACTAATATGGAAC TTTGCGCTCGCTGGATGCAGCTTTCCG
CCTTCTTCCCCTTCTACCGCAACCACAACGTGCTTTCTGCCATCCCCGAGGAG
CCCTACCGCTGGGACGCCGTAGCTTCTGCATCCAGGACCGCGATGCACATCC
GATACTCGCTACTACCATACATGTACACCCTCTTCAACGACGCCACACCACC
GGCTCGACCGTCATGCGTGCGCTAGCGTGGGAATTTCCCAATGAGCCTCAGC
TCGCAGGTGTTGACACACAGTTCATGCTGGGTCCTAACATCCTAATTACTCCT
GTTCTTGAGCCCCAGGTCGACACTGTTAATGGAGTATTCCCTGGTATCATCGA
CGGCGAAAGCTGGTTCGACTGGTACTCTGGTGAGCGCGTCGAGGCCGAGGCT
GGCGTCAACACCACCATCTCTGCTCCTCTGGGTCACATCCCCGTGTACATTCCG
CGGTGGCTCAGTACTACCGATCCAAGAACCTGGTTACACCACGACTGAGTCC
CGCAAGAACCATGGGGTCTCATCGTTGCGCTTTCAGCGGATGGTACTGCTTC
CGGTAACCTGTACGTCGATGACGGCGAGTCTCTCGAGCCAGAATCGTGCTTG
GATGTTACGTTTCGCTGCTATGAATGGACAACCTGAAGGCCGATGTTGAGGGAA
AGTTCAAGGACACGAACGCGCTTGCCAACGTGACCATTCTGGGTGCTCCTTC
AGTTGGACAGGTCAAGTTGAATGGCGAGACAATCGATGCAAGCAAGGTGAG
CTACAACCTACTAGCAGCGTCCTGAAGCTGTCAGGCTTGAACGACTTGACTA
GTGGAGGAGCTTGGCAGGGAAGCTGGACTCTAAGCTGGGAGTAA (SEQ ID
NO:7)

MAPNTGAVDSTTVRYKRTKSQWVPEDVQAALDWFSTTIMSRSSFLQVSTLLSSF
LALTAGQTPVSSSDGGWSTTLAGTPTAFRSVFTLPPSVDQGV EQIPNIYDPQAVN
AQDVCPGYRASGLEQGHRLSATLTLAGAACNAYGTDIEELDLKVEYQSKGRL
AVSIVPKHLDASNQSQWIVPEDLIPRQAE DSSEGTDLKFWDWGNESPFWFSVGRR
STGDVIFTTQGTKLIYENQFVEFVNNLPEDYNLYGLGERIHGLRLNNNFTATIYAA
DVGDPIDRNLYGSHPFYLETRYFEKGSNGSKTPLKQSELQQPNLGYESKPAGSPY
ESRSHGVYYRNTHGMDVVMKPDHLTWR TLGG AIDLFFYEGPSQPEVTKEYQKS
AIGLPAMQYWT LGFHQCRWGYRNWTETREIVETMRAFNIPMETIWL DIDYMD
QYRDFTLDPVSFPSPDVKDFFDWLHGNNQHFVPIVDA AIYIPNPQNASDA YDTYA
RGNESDVFLRNPDGSQYIGAVWPGYTVFPDWLSSNGVA WVKEMVEWYKEVP
YSGFWVDMTEVSSFCVSGSGNVTLNPAHPPFSLPGEVGNVIFDYPEGFNITNA
TEAASASAGASSQAAPAAPTEEAAT TTSYFRSTPTPGVRNVNYPPYVINHVQSGA
DLAVHAVSPNATHQNGVEEYDVHNL YGHQIINATYQGLLQVFP GKRPFIIGRSTF
AGSGKWAGHWGGDNASKWAYMFFSIPQALSFSLFGIPMFGADTCGFNGNTNME
LCARWMQLSAFFPFYRNHNVL SAIPQEPYRWD AVASASRTAMHIRYSLLPYMYT
LFNDAIHTTGSTVMRALA WEFNPEPQLAGVDTQFMLGPNILITPVLEPQVDTVNG
VFPGIIDGESWFDWYSGERVEAEAGVNTTISAPLGHIPVYIRGGSVLPIQEPGYTTT
ESRKNPWGLIVAL SADGTASGNLYVDDGESLEPESCLDVTFAAMNGQLKADVE
GKFKDTNALANVTILGAPSVGQV KLNGETIDASKVSYNSTSSVLKLSGLNDLTSG
GAWQGSWTLSWE (SEQ ID NO:8)

FIGURE 31

ATGAGGTACACTGCCACCTTCACAGGTGTACTAGCCATCGCCGGTGTTCAGCG
CGTGGTCAGTATCCAGTCCTTTCCATATTGAGGGCAACGAGGTTGTTCGAGCAT
CTCCATACGGTACCAGAGGGATGGAGAGAGGTTGGTGCTCCAGCGCCTGAGC
ATAAGCTGCATTTCCGCATTGCAGTGCCTCGGCCAACC GCGATGTATTTGAA
AGGACGCTCATGGAGGTTTCGACTCCTAGCCACCCTCGCTACGGTCAGCACC
TAAAGCGAGACGAACTGAAGCATCTCATCAAGCCTAGAGCCGACTCGACTGC
AAGTGTGCTTACCTGGCTCGAGCAATCCGGTATCGAAGCGCGAGACATCCAG
AACGACGGCGAGTGGATCAACTTTCTCGCACCCGTGAAGCGCGCCGAGCAGA
TGATGGGTACCACGTTCAAGACCTACCAGAGTCAAGCGCGTCCAGCGCTCAA
GAGAACTCGCTCGTTGGGGTACTCTGTGCCCTTGGACGTCCGCAGTCATATTG
ATATGATCCAGCCTACCACTCGCTTCGGTGAAATCCGCCCCGAGTTCAGCCA
AGTCCTTACGAAAAGACCGCTCCCTTCTCGGTGCTTGCTGTCAATGCCACGT
GCAACACAAGGATCACGCCGATTGTCTCGCAGATCTGTACAACCTCAAGGA
TTACAACGTTAGTGACAAAGCCGATGTGACAATCGGGGTGAGCGGCTTCCTC
GAGCAGTACGCCCGTTCAACGATCTCGACCAGTTCATCCAAGATTTGCTC
CCAGCCTTGCGGTAAAACGTTCAAAGTCCAGTCTATCAATGGTAAGATGCA
GTCATTGTTACCTCGCTATCTTCAGCTAACGTTTCGTAGACGGGCCGTTCCCTC
AAAACCTAACGGCCAACAGCGTTGAGGCTAACCTCGACATCCAGTATACAGC
TGGTCTGGTGTTCGCTAAGATTTCAACCACTTTCTACACTGTTCCAGGACGAG
GACTGTTGGTCCCCGACCTTGACCAACCTGATCTCGAGGACGAGGAGCTGCC
TGAAGTACTGACGACGTCGTACGGTGAGACGGAGCAGAGCGTTCCTGCGGAG
TATGCCAAGAAGGTTTGTGACATGATCGGCCAGCTCGGTACTCGTGGTGTCTC
GGTCATCTTCGAGGATGAATCCACCACAGCCAGCGGTGATACTGGTCCAGGC
TCTGCCTGTCAGAGCAATGACGGCAAGAACGCTACCCGTCTTCAACCAATCT
TCCCAGCTTCATGCCCTACGTTACTTCAGTCGGTGGCACGTTTGGAGTGGAA
CCCGAACGTGCTGTTGAGTTCTCTTCTGGTGGCTTCTCTGATCTCTGGTCTCGC
CCGGCGTACCAAGAGAAGGCAGTGACTGACTACCTTGGCAAACCTGGGCTCGC
AATGGCAAGGTTTGTACAACGCCAACGGACGAGGTTTTCCAGATGTCGCGGC
TCAAGGAAAGGGATTTCAAGTCAATTGATAAGCTTGGCTTGTCTGTTGGAG
GAACCAGCGCCTCAGCGCCTGTCTTCGCTTCGGTCATTGCGCTTCTGAACAAC
GCTCGTTTGGCGGCTGGTATGCCTTCGCTGGGCTTCTTGAACCCTTGGATCTA
CGAGCAAGGCTACAAGGGCATGAATGATATTGTCGAGGGAGGCTCGCGCGG
ATGCACTGGTCGCTCTATCTATTCCGGGCTTCCCACGCGACTCGTGCCTTACG
CCTCCTGGAATGCGACCGAGGGCTGGGATCCCGTCACCGGTTACGGTACACC
CGACTTTGAGCAGATGCTTCGCCTCTCGACTACGCCGCAATACGGTGC GCGTC
CGTTTCGGCGTGGTAGCCTCCGTGGAGAGGCTTAG (SEQ ID NO:9)

FIGURE 31 (CONTINUED)

MRYTATFTGVLAIAGVSAWSVSSPFHIEGNEVVEHLHTVPEGWREVGAPAPEHK
LHFRIAVRSANRDVFERTLMEVSTPSHPRYGQHLKRDELKHLIKPRADSTASVLT
WLEQSGIEARDIQNDGEWINFLAPVKRAEQMMGTTFKTYQSQARPALKRTRSLG
YSVPLDVRSHIDMIQPTTRFGEIRPEFSQVLTQKTAPFSVLAVNATCNTRITPDCL
ADLYNFKDYNVSDKADVTIGVSGFLEQYARFNDLDQFIQRFAPSLAGKTFKVQSI
NGKMQSLLPRYLQLTFVDGPPQNSTANSVEANLDIQYTAGLVSPKISTTFYTVP
GRGLLVPDLDPDLEDEELPEVLTTSYGETEQSVPAEYAKKVCDMIGQLGTRGV
SVIFEDESTTASGDTGPGSACQSNDGKNATRLQPIFPASCPYVTSVGGTFGVPER
AVEFSSGGFSDLWSRPAYQEKAVTDYLGKLGSQLYNANGRGFPDVAAG
KGFQVIDKGLSSVGGTSASAPVFASVIALLNARLAAGMPSLGFNPWIYEQGY
KGMNDIVEGGRGCTGRSIYSGLPTRLVPYASWNATEGWDPVTGYGTPDFEQM
LRLSTTPQYGARRVRRGSLRGEA (SEQ ID NO:10)

FIGURE 32

ATGGCTCCTGTGCTCTCGTTCATCGTTGGCTCGCTGTTGGCCTTGCAGGCCTTC
GCCGAGCCATTTCGAAAAGCTTTTCGATGTCCAGAGGGATGGAAGCTCCAAG
GCCCTGCATCGGCTGCGCACACGCTCAAGCTCCAGGTCGCGCTCCAGCAAGG
CGATACCGCCGGCTTTGAGCAGACCGTCATGGAAATGTCCACCCCCTCCAAT
GCAAAGTACGGGCAGCACTTTGAGTCCCACGAGCAAATGAAGCGCATGCTCA
TGCCAGTGAGGAGACCGTTTCCTCCGTCTCTTCTGGCTCAAGGCTGCCGGT
ATCAAGAAGTTTGAGATTGACGCCGATTGGGTGACCTTCAAGACAACCGTTG
GTGTTGCCAACGAGCTCCTCAGAACCAAGTTCTCCTGGTTTGTGACGCGAGGA
GAGTACGCCTCGCAAAGTTCTCCGCACGCTCGAGTACTCTGTGCCCAGCGAC
ATTGCCGACCACATCAACCTCGTTCAGCCGACCACTCGATTGCGTGCTATCCG
TGCGAACCACGAGACAGAGCGCGAGATCTTCGGTATTGCGCTAGCCTCTTCC
CCCAACGTCACTGTCAACTGTGATGCGTCCATCACTCCCCAGTGCTTGAAGCA
GCTCTACAAGATTGACTACACTCCCGACCCCAAGAGTGGCAGTAAGGCAGCT
TTCGCTTCTATCTCGAGGAGTACGCGCGCTACAGCGACCTCGCCCTCTTCGA
GGAGAACGTCTCCCCGAGGCTGTGGGCCAGAACTTCTCCGTTGTTCAATTCA
ACGGCGGCTTGAACGACCAAGCCTCTGCCGACGACAGTGGCGAGGCCAACTT
GGATTTGCAGTACATGCTCGGTCTTGCCAGCCCCTGCCTGTTATTGAGTATA
GCACTGGTGGACGTGGCCCATGGATCGCTGACCTCGACCAGCCTGACGAGGC
TGACAGCGCCAACGAGCCCTACCTCGAGTTCCTTCAGTCGGTGCTCAAGCTCC
CACAGAGCGATCTTCCCCAGGTCATCTCCACGTCTTACGGCGAGAACGAACA
AAGCGTACCCAAGTCTTACGCTCTCAGCGTCTGCAACCTCTTCGCTCAACTTG
GTAGCCGTGGTGTCTCTGTGATCTTCTCATCTGGTGATTCCGGTACCGGATCC
GCCTGCCTTTCCAACGACGGCAAGAACAACACTACCAAGTTCCAGCCTCAGTACC
CCGCTGCCTGCCAATTCGTCACCTCCGTCGGGTCAACTCGCTACCTCAACGAG
ACTGCCACTTTCTTCTCCTCTGGTGGTTTCTCCGACTACTGGAAGCGCCCCAG
CTACCAGGATGATGCCGTCAAGGCATACTTGCATCAACTCGGCCAGAAGAAC
AAGCCCTACTTCAACCGCCACGGGCGCGGATTCCCGGACGTCTCGGCCAGG
GCTCCGGTTACAGGGTCTACGACAAGGGTCTCTCAAGGGGTACCAGGGTAC
TTCATGCTCCGCTCCCCGCTTTCGGCGGTATCGTCGCTCTCCTCAATGACGCGC
GTCTGAGGGCCAAGAAGCCTGCTCTTGGTTTCTGAACCCCCTGCTTACTCC
AACCCGGATGCGCTCAACGATATCGTTCCTTGGTGGCAGCACAGGATGTGATG
GCCACGCGCGCTTCAATGGCAAGCCGAACGGTAGCCCTGTTATCCCGTACGC
GAGCTGGAACGCCACTGCGGGATGGGACCCAGTTTCCGGATTGGGCACGCCA
AACTTCCCCAAGTTGCTCAAGGCTGCTCTTCCCGCTAGGTACAAGGCTTAG
(SEQ ID NO:11)

FIGURE 32 (CONTINUED)

MAPVLSFIVGSLLALQAFAPFEKLFVDVPEGWKLQGPASAAHTLKLQVALQQGD
TAGFEQTVMEMSTPSNAKYGQHFESHEQMKRMLMPSEETVSSVSSWLKAAGIK
NFEIDADWVTFKTTVGVANELLRKFSWVSEESTPRKVLRTLEYSPDDIADHI
NLVQPTTRFAAIRANHETEREIFGIALASSPNVTVNCASITPQCLKQLYKIDYTP
DPKSGSKAAFASYLEEYARYSDLALFEENVLPEAVGQNFSVVQFNGGLNDQASA
DDSGEANLDLQYMLGLAQPLVIEYSTGGRGPWIADLDQPDEADSANEPYLEFL
QSVLKLQPQSDLPQVISTSYGENEQSVPKSYALSVCNLFAQLGSRGVSIVFSSGDSG
TGSACLSNDGKNTTKFQPQYPAACPFVTSVGSTRYLNATFFSSGGFSDYWKRP
SYQDDAVKAYLHQLGQKNKPYFNRHGRGFPDVSAQSGYRVYDKGSLKGYQG
TSCSAPAFGGIVALLNDARLRRAKCPALGFLNPLLYSNPDALNDIVLGGSTGCDGH
ARFNGKPNGSPVIPYASWNATAGWDPVSGLGTPNFPKLLKAALPARYKA (SEQ
ID NO:12)

FIGURE 33

ATGTTTGCCAAAACACTACTCTCATGAGCGCGCTGCTCAGCGCTGCACTGCCGA
GGTCATCTGGGACGGTCGCTTCAACGACATGACCTCCTCTACCGAACTCTCCG
ACTGGTCCTTCTCCAACCCCGTCGGCAGCTACCAATACTACATCCACGGTCTT
GGCTCCGTAACACTGACTACGTAAACCTCGGGCGCCACCTTCAAGAACCCCGCCG
ACACAGCTTCCAAGCAAGGTGTCAAGATCACCATCGACGAGACTGCGAAATG
GAACGGCCAAACCATGCTGCGCACCGAACTCATCCCAGAGACCAAGGCCGCC
ATCAACAAGGGCAAAGTCTACTACCCTTCTCCGTCAAGACAACGGCTGAGA
ACGCGCCGACCGCCACCAACGAACACCAAGTCGCTTCTTCGAGAGCCACTT
CACCGAGTTGAAGTATGGCGCTTCTGGTTCCTCGAACACCAACCTACAATGGC
ACGTTGGTGGCGTCTCCAAGTGGGACGTTGAGCTCGTAGCCGATGAGTGGCA
CAACGTTGCCTACGAAATCGACTTTGATGCCGGTTCGTCGCATTCTGGCACT
CCACCGGTGCTGATGAGCTCAAGCAGACAGCTGGTCCGTTGATGCTAGCAC
CTCTTCTAACGGTGCGGACTGGCATCTTGGTGTGCTGAGGCTGCCGGGTAACG
CCGACAAGGATGGTGTGAGGATTGGTTCTTCAGCGGTGTTGGTAGTGGAGC
TGCTGGTGC GGCCCCAGAAAAGCCTGTTGCCAGTGCTGCTGCACCTTCCAAT
GTCGTTTCTTCTGCTGCTCCTGCTGCTACTACTTCCAAGGCTGCTGTGCCCCG
GTCTCCTCCAGCGCTGCGGCTGTCGAGACTTCTGTGCTATCCTCCACTGCTGC
TGCTTCTTCCACTGCAGTCCCTGCTGAGACCCCGGCTGTCTTCTGCTGCTGC
TATTTCCAGCGCTGCTCCCGTCGAGACTCCCGCCGCTTCTTACCTCTGCTGT
CACTCCCGTTGCTACACCTACTGCTGTGGCCGGCTCTGACGCCAAGCTCCCCG
AGGAGTTCACCATCAGCCAATTCGTCGCTTGGCTCAAGGCTAAGACTGGCAA
GAACTAA (SEQ ID NO:13)

MFAKTTLMSALLSAASAEVIWDGRFNDMTSSTELSDWSFSNPVGSYQYYIHGPG
SVTDYVNLGATFKNPADTASKQGVKITIDETAKWNGQTMLRTELIPETKAAINK
GKYYYHFSVKTTAENAPTATNEHQVAFFESHFTELKYGASGSSNTNLQWHVGG
VSKWDVELVADEWHNVAYEIDFDAGSVAFWHSTGADELKQTAGPFDASTSSNG
ADWHLGVLRLPGNADKDGAEDWFFSGVSGAAGA APEKPVASAAAPSNVVSS
AAPAATTSKAAVAPVSSSAAAVETS VVSSTAAASSTAVPAETPAVSSAAAISSAA
PVETPAASSTSAVTPVATPTAVAGSDAKLPEEFTISQFVAWLKAKTGKN (SEQ ID
NO:14)

FIGURE 34

ATGTCTACCTCCGAGCTCGCCACCTCTTACGCCGCTCTCATCCTCGCTGATGA
CGGTGTCGACATCACTGCCGACAAGCTCCAGTCTCTCATCAAGGCCGCAAAG
ATCGAGGAGGTCGAGCCCATCTGGACGACCCTGTTGCGCCAAGGCTCTTGAGG
GCAAGGATGTCAAGGACCTGCTACTGAACGTCGGCTCAGGCGGCGGCGCTGC
CCCTGCTGCCGGAGGCGCTGCCCTGCTGCTGGCGGTGCTGCTGAGGCCGCA
CCAGCTGCCGAGGAGAAGAAGGAGGAGGAGAAGGAGGAGTCAGACGAGGA
CATGGGCTTCGGTCTCTTCGACTAA (SEQ ID NO:15)

MSTSELATSYAALILADDGVDITADKLQSLIKAAKIEEVEPIWTTLFAKALEGKDV
KDLLNVGSGGGAAPAAGGAAPAAGGAAEAAPAAEEKKEEEEKEESDEDMGFGL
FD (SEQ ID NO:16)

FIGURE 35

ATGGCTGCACCTCAGTACACCCTGCCTCCGCTGCCATATGCATACAATGCATT
GGAGCCGCACATCTCAGCACAGATCATGGAGCTGCACCACAGCAAGCACCAC
CAGACGTATATACCAACTTGAATGGTCTTCTCAAGACTCAAGCCGAAGCCG
TTTCTACCTCCGACATCACTTCACAGGTTTCGATACAGCAAGGCATCAAGTTC
AACGCTGGCGGCCACATCAACCACTCTCTCTTCTGGCAAACCTCGCTCCTGC
CAGCTCGGGTGAGGCTCAGAGCTCCGCTGCTCCTGAGCTACTCAAACAGATC
AAGGCGACTTGGGGAGACGAGGATAAGTTCAAGGAAGCCTTCAACACAGCTT
TGCTAGGCATCCAAGGAAGTGGTTGGGGATGGTTGGTCAAGACCGATATAGG
CAAGGAGCAGAGATTGTCTATCGTGACGACCAAGGACCAGGATCCTGTTGTT
GGTAAAGGCGAAGTTCGATCTTCGGTGTTGACATGTGGGAGCATGCGTACT
ATCTCCAGTACCAGAATGGTAAGGCTGCTTACGTCAAGAATATCTGGAATGT
CATTAACTGGAAGACGGCGGAGGAGCGTTATCTGGGATCGCGCGCAGATGCT
TTCAGTGTGCTGAGGGCATCCATCTAA (SEQ ID NO:17)

MAAPQYTLPLPYAYNALEPHISAQIMELHHSKHHQTYITNLNGLLKTQAEAVST
SDITSQVSIQQGIKFNAGGHINHSFLWQNLAPASSGEAQSSAAPELLKQIKATWG
DEDKFKEAFNTALLGIQSGWGWLVKTDIGKEQRLSIVTTKDQDPVVGKGEVPI
FGVDMWEHAYYLQYQNGKAAVVKNIWNVINWKTAFERYLGSRADAFSVLRAS
I (SEQ ID NO:18)

FIGURE 36

ATGGGCGTGATGAGTGAAAAGGTTGCCAGCTGTATCGACGAGATTGAGGAAT
CCACTCTCAGCACCGAGGGCAAGGTCCAAGCCCAGACTGTTATTACGGAAGA
GCTTAAAAAGCTGCTCAAGCACTGTGCGAATGCAACAGATTGCGTCTATACG
GCTCTCGACTTGCTTCGTAAGTCTGCTGCATATCAATGAGTCTAATCAGGGCCC
TGACATGAGCATCATTAAAGAGCTGATCGCGGAGAACGCGGTCCGGTTGAGC
ACGCCACGCAAGAGCTGGTTATGGGGTGTGCGAAAAGTCGTGCTTGGAGCAG
TAACGAGTGCAACTATCGCTATCGCGGGCGGTACCTTTATGGTACCAACGA
TTTTGGTTTTGGCACCGCAGACTAACACCAACAGCATGCACCCCCAGGTCATTT
CCCTCGTCCAGCGCGCCCAAGCGGTGACCAACCTCACAGGCGAAATCCACTC
CATCAAACCTTGAGCATCTAGACCGCCGCTACCAGGAGCTCGAAGGCGCCTCT
GAATCTCACGGTCTCCGAATCGACAACCTGGTTCGAAGCACTGGGTGCTCCCA
ATGCAGACGGCACCTACTATTATCTATGCCGAAACCTGACTGCCAACCTCCT
AGCGATATCCCGATGATCTACGCAAACCCCGATCGCCAGATTGAACGACTGC
GCAGCGAGCTGCAGACCATGCGTAAGAATATTCATCGCATGGACATTCGCCT
CATGAAGCGTCTCAATAAGATCGACCAACGTGGTCTGTGA (SEQ ID NO:19)

MGVMSEKVASCIDIEESTLSTEGKVQAQTVITEELKLLKHCANATDCVYTAL
DLLRNSLHINESNQPDMSIIKELIAENAVRLSTPRKSWLWGVAKVVLGAVTSAT
IAIAAAYLYGTNDFGLAPQTNNTNSMHPQVISLVQRAQAVTNLTGEIHSIKLEHLD
RRYQELEGASESHGLRIDNLVEALGAPNADGTYYSMPKPCDCPPSDIPMIYANP
DRQIERLRSELQTMRKNIHRMDIRLMKRLNKIDQRGL (SEQ ID NO:20)

FIGURE 37

ATGACAACCTTCCTCCTCCGCGATATCCGCATCTTTACCGGCGAGGGGACCAT
CGACAAAGGGTATATTCACGTTCAAATGGCAAGATAAAGGCTATCGGCCAG
ATAAGCGAGGCTCCGCTGGACTCAGTAAAGACATACTCTAAACCAGGTCATA
CGATTCTTCCAGGGTTGATTGACTGTCACATCCATGCCGACAGGGCCGATCCT
GAAGCTTACCCCAAGCCCTGCGCTTTGGTGTGACTACCGTTTGCAGATGCA
CAACGAGCTGGAGAACGTACAAAAGCTGAAGAAGCAGACCATGGAGCCCGA
TACTGCTTCATACAAGACAGCAGGCCAGGCCGCTACTATTGAGAATGGGTGG
CCTATACCCGTCATCACGGCCCACGACAAGACTCCAGAGACTGCAGCGGCGA
TTGCGAAATGGCCAAAAGTACGGATCGGGATAGCGTGGTGGAGTTCCTGGA
ATGGACTGGGAGAGAGATGCAACCAAATTACATCAAACATCATGCACGAAAG
CGAACTATCATGGGACGCAATTTTAGCTATCCTTCGTTTGAAGTCAAAGTA
CGATCATTGCAGAAGCCAAAAACGGGGATACTTGACCGTCGCGCACGCTCT
AAGTATGCGTGACACGCTCGAGGTTCTGAATGCAGGTGTGACGGCCTTACG
CATACTTTTTTCGACCAGCCGCCAACCCAGGAAGTAGTAGATGCGTACAAAA
AGAACAACGCATGGGTCAACCCGACACTTGTGCGATAGGCAGCCTGACGAC
CGAGGGAAAAGAGCTGCAGCATCAATTTGCACACGATCCCAGGGTGAAGG
GTTGATCAAGGAAGATCGTGTAGGCAACATGTGCAAGTGCATGGGCTTTGCT
GCAGAGGGAGGGAAAAGTAGAATACGCATATCAAGGCGTGAAAGGGCTGAGA
GAAGCGGGCATCGACATCCTGTGTGGGAGCGACTCCGCGGGTCCGGCAGTAG
GGACGGCATTGTTGCTATCGATGCATCACGAATTGTATCTCCTCGTAAATAAG
GTGGGAATGACACCTATAGAGGCTTTACGCTCAGCCACAAGCCTGACCGCGA
AGCGCTTCCAATTTAGGGATCGTGGTCTGCTGGCGGAAGGGCTCAACGCCGA
TTTGTACTGGTAGAAGGAAATCCGCTTGAAGACATTGATGCGACGCTAAAT
ATCCGCGGCGTTTGGCGGGATGGCAACCTTTGTAGCACGTTGTTGAAAAGCTT
GGAGCTGGTGTGAGCCTCTATTGAGTTGA (SEQ ID NO:21)

MTTFLLRDIRIFTGEGTIDKGYIHVQNGKIKAIQISEAPLDSVKTYSKPGHTILPG
LIDCHIHADRADPEALPQALRFGVTTVCEMHNELENVQKLLKQTMEDTASYKT
AGQAATIENGWPIPVITAHDKTPETAAAIKWPKLTDRDSVVEFLEWTGEMQP
NYIKLMHESGTIMGRNFSYPSFELQSTIIAEAKKRGYLTVAHALSMRDTLEVLNA
GVDGLTHTFFDQPPTQELVDAYKKNNAWVNPTLVAIGSLTTEGKELQHQAHP
RVKGLIKEDRVGNMCKCMGFAAEGGKVEYAYQGVKGLREAGIDILCGSDSAGP
AVGTAFLGLSMHHELYLLVNVGMTPIEALRSATSLTAKRFQFRDRGRLAEGDNA
DLLLVEGNPLEDIDATLNIRGVWRDGNLCSYVEKLGAGVEPLLS (SEQ ID
NO:22)

FIGURE 38

ATGGGCTCCGGATCGTCTGATAGCACCGAGTTCCTCCAGAGCTGGGACTTGTG
GCAGAAGATGACTTTTGTACTGGCTTGCGGAATTGTCGTCACCATCTTCGTTG
GCCTGCTCAAACCTCTGGTATGACAAGAACAAGGTTTCGCAAGTACAGCAAGGT
CGACAAGGGCAAACGGGGCGTCGACGCCCGAAATGCTCGAGGGCGCAGCCAGT
AACCCAGGTTCAAGAAGACACCAAAGATGAGATTCCCTTTGGTATCCGCGCA
ATCCAAAGCGGCATCGAGGTTGATGGCGTCTGGATCTCGCGTACCAACACTC
CTGTTGGCAGTAGCCGTGCTTCCATCATGAGCGAACAGCTTCCCCGCAACTTC
AACAACTCCCAGCTCGAGCTGCCCCAGCCAGTCGCCCAGGGTTCAAGCCGCA
ACAGCTCGCGCGCTCCTAGCTCGTTTGACCGTGCCGTCTCCGCCGAGCCTCTT
CCAAGCTACGACTCCCGCGCATCTTCGCCTGGCCGCGGGCACAACCATGAGG
GCCCTCGCTGCAGCAACTGCAACCACCACGTCTCCCGCAACGCTGCGGGCCCT
CAGCGCCCTCGAGTCTCCCAACTCTACCCGCAACTCTGCTGCTCCTTCGCCTC
CTCTTCAAGCCAAACACAGCCAGTCTGCAAGCTCCTCGAGCCGACGCACGAG
TGACGAGTCCGACTACATGGCCATTGGGCAAGAC (SEQ ID NO:23)

MMSGSSDSTEFFQSWDLWQKMTFVLACGIVVTIFVGLLKLWYDKNKVRKYSKV
DKGKRASTPEMLEAQPVTVQVEDTKDEIPFGIRAIQSGIEVDGVWISRTNTPVGSS
RASIMSEQLPRNFNNSQLELPQPVAQGSSRNSSRAPSSFDRAVSAEPLPSYDSRAS
SPGRGHNHEGPRCSNCHHVS RNAAALSALSPNSTRNSAAPSPLQAKHSQSAS
SSSRRTSDESDYMAIGQD (SEQ ID NO:24)

FIGURE 39

ATGTGCGTGGATGTGTGGGTATGGGAATGGTCGGTGGCCGATGGTGTTCGTTTC
GCGTGGTGAAGCTCCAACGCGGCGGCCATGGACGCCCCGGAAGTAGCCGTCGC
CTCGACTGGCCGGACCCTGGGTATGACGCGCTGGCCCCATGCCATCAGATG
CCTCAAGAGGAGCCCGGAGACGGCAGCACCCACGAAACCGAATCCCAAACG
CGAATGCCGCCCCACAACCAGAGCAGCCAGAGCAAGCGCAAGCACAATCAA
CACAGCCGTCACAAAGAGGTGGCGGACGAGGTGGCAGGGGACGAGGGCAAG
GGCAAGGGCGAGGGCGAGGGCGAGGGCGAGGGGGGCAAGCAGACAGTGAA
AGGCCTTCGCAACCAAATGCTGCCGCTCTCGAATTTGTGCCTTCATCTGTACA
AGAAGCAGCGCATCGAGGAGGAAGACGTGGACGTGGGGG (SEQ ID NO:25)

MCVDVWVWEWSVADGVVVRVVKLQRGGHGRPELAVASTGRTLGMTRWPHAH
QMPQEEPGDGSTHETESQTRMPPHNQSSQSKRKHNQHSRHKEVADEVAGDEGK
GKGEGEGEGEKQTVKGLRNQMLPLSNLCLHLYKKQRIEEDVDVG (SEQ ID
NO:26)

FIGURE 40

ATGGCCGCCACCACTACAAATCATGGCACTAACACGCCTCCTAGCACAATGA
CATCCGCACCCACAATACAGCCCAAGTTCCTGCCAAACAGGCATGACCTAGG
CATCGTCGCAGTCGGCTTCAGCGGGCGGCCAGCCCAAAGCCGGCGTCGACGCC
GCGCCCATGGCCCTCATCGAAAATGGCCTCATCAAGCAATTAGAAGAAGATC
TAGAATTCTCCGTCACCTACGACGGCCAAGTGCACA ACTACACCGAGCTCCA
GCCCTCCGACGACCCAGACTACCGGGGCATGAAGCGCCCCAAGTTCGCCTCG
GCCGTCACAAAGCAAGTCTCTGACCAAGTCTACGAGCACGCCAAGTCGGGCA
AGCTGGTCCTCACCTCGGCGGGCACCCTCCATCGCCATTGGCACTGTTTCC
GGCACCGCAAAGGCTATTTCGCGAGCGGCTGGGCAAGGACATGGCCGTCATCT
GGGTGCATGCGCATGCTGATATTAATACGCCCAGACGAGCGATTTCGGGCAA
CATCCACGGCATGCCCGTGTCTTTCTTGACGGGGCTGGCGACCGAGGAGCGG
GAAGATGTGTTTGGCTGGATTAAGAGGATCAGAGGATTAGCACGAAGAAG
CTAGTATACATTGGATTGAGGGACATTGATAGTGGAGAGAAGAAGATTCTGA
GGCAGCACGGGATCAAGGCGTTTAGCATGCATGATATTGACAGGCACGGTAT
TGGCAAATCATGGACATGGCGCTGGGTTGGATCGGAAGCGACACGCCCATC
CATCTCTCCTTCGACGTCGACGCTCTCGACCCCATGTGGGCGCCTAGCACCGG
TACGCCTGTTTCGCGGGCGGCCTGACGCTGCGCGAGGGCGACTTCATCGCCGAG
TGC GTTGCCGAGACTGGTCAGCTCATTGCCTTGGATCTGGTTCGAGGTGAATCC
TAGCCTTGATGCCGAGGGTGCTGGCGACACGGTCCGCGCTGGTGTTCGATTG
TGAGGTGCGCGCTTGGTGACACGCTTTTGTAG (SEQ ID NO:27)

MAATTTNHGTNTPPSTMTSAPTIQPKFLPNRHDLGIVAVGFSGGQPKAGVDAAP
MALIENGLIKQLEEDLEFSVTYDGVVHNYTELQPSDDPDYRGMKRPKFASAVTK
QVSDQVYEHAKSGKLVLTGGDHSIAIGTVSGTAKAIRERLGKDMAVIWVDAH
ADINTPETS DSGNIHGMPVSFLTGLATEEREDVFGWIKEDQRISTKKLVYIGLRDI
DSGEKKILRQHGIKAFSMHDIDRHGIGKIMDMALGWIGSDTPIHLSFDVDALDPM
WAPSTGTPVRGGLTLREGDFIAECVAETGQLIALDLVEVNPSLDAEGAGDTVRA
GVSIVRCALGDTLL (SEQ ID NO:28)

FIGURE 41

ATGTACAGGACACTCGCTCTCGCTTCCCTCTCGCTCTTCGGAGCCGCCCGCGC
TCAGCAGGTTGGCAAAGAGACAACGGAGACACACCCCAAGATGACATGGCA
GACTTGCCTGGCACCAGGTGGAAAGAGCTGCACCAATAAGCAGGGTTCATC
GTGCTCGACTCCAACCTGGCGATGGTCCCACGTCACCAGCGGATACCAACT
GCTTCGACGGCAACTCTTGAACACGACCGCTTGCCCTGATGGCAGCACTTG
CACCAAGAAGCTGCGCCATCGACGGTGCCGATTACTCTGGCACTTACGGCATC
ACCACCAGCAGCAATGCTCTGACTCTCAAGTTCGTCACCAAGGGCTCTTACTC
TGCCAACATTGGTTCACGTACCTACCTCATGGAGAGTGACACCAAGTACCAA
ATGTTCAATCTCATCGGCAAGGAGTTCACCTTCGATGTCGATGTCTCCAAGCT
GCCTTGCGGTCTGAACGGTGCTCTCTACTTTGTTGAAATGGCCGCCGACGGTG
GCATGAACAAGGGCAACAACAAGGCCGGTGCCAAGTACGGAACCGGATACT
GCGACTCCAGTGCCCTCACGACATCAAGTTTATCAACGGTGTAGCCAACGT
AGAGGGCTGGAACCCGTCGACAATGACCCCAACGCCGGCGCTGGTAAGATT
GGTGCTTGCTGCCCCGAAATGGATATCTGGGAGGCCAACTCCATCTCTACTGC
CTACACTCCCCATCCCTGCAAGGGCACTGGTCTTCAGGAGTGCCTGACGAG
GTCAGCTGCGGTGATGGCGACAACCGTTACGGCGGTATCTGCGACAAGGACG
GTTGCGATTTCAACAGCTACCGCATGGGTGTCCGTGACTTCTACGGTCCAGGC
ATGACCCTCGATACCACCAAGAAGATGACTGTCGTCACTCAGTTCCTCGGTTCC
CGTTCCAGCCTCTCGGAGATCAAGCGCTTCTACATCCAGGGAGGAACCGTC
TTCAAGAAGCTCCGACTCCGCCGTCGAAGGCGTCACTGGTAACTCCATCACTG
AGGAATTCTGTGACCAGCAAAAGACCGTCTTCGGTGACACATCTTCTTTCAAG
ACTCTTGGTGGACTTGATGAGATGGGTGCCCTCGCTTGCTCGCGGTCACGTCCT
TGTCATGTCCCTTTGGGACGACCATGCGGTCAACATGCTTTGGCTCGACTCCA
CCTACCCTACCGACGCTGACCCAGAGAAGCCTGGTATCGCCCGTGGTACCTG
CGCTACCGACTCTGGCAAGCCCAGGACGTCGAGGCCAACTCGCCCGACGCG
ACTGTCATCTTCTCCAACATCAAGTTCGGTCCCATCGGCTCCACTTTTCCGC
ACCCGCATAA (SEQ ID NO:29)

MYRTLALASLSLFGAARAQQVKGKETTETHPKMTWQTCTGTGGKSCTNKQGSIV
LDSNRWWSHVTSYTNCFDGNWNTTACPDGSTCTKNCAIDGADYSPTYGIT
SSNALTLKFVTKGSYSANIGSRTYLMESDKYQMFNLIGKEFTFDVDVSKLPCGL
NGALYFVEMAADGGMNKGNNKAGAKYGTGYCDSQCPHDIKFINGVANVEGW
NPSDNDPNAGAGKIGACCPEDIWEANSISTAYTPHPCKGTGLQECTDEVSCGD
GDNRYGGICDKDGCDFNSYRMGVRDFYGPMTLDTTKMTVVVTQFLGSGSSLS
EIKRFYIQGGTVFKNSDSAVEGVGTNSITEEFCDDQKTVFGDTSSFKTLGGLDEM
GASLARGHVLVMSLWDDHAVNMLWLDSTYPTDADPEKPGIARGTCATDSGKPE
DVEANSPDATVIFSNIKFGPIGSTFSAPA (SEQ ID NO:30)

FIGURE 42

ATGCTCTCCAACCTCCTTCTCACTGCTGCGCTTGCAGTAGGCGTGGCTCAGGC
CCTGCCTCAAGCGACAAGTGTCTCGAGGACTACATCTACCGCCCGTGCAACG
ACCACTGCCCCATCAGCAACTGGAAACCCCTTCGCTGGCAAGGATTTCTATG
CCAACCCATACTACTCGTCCGAGGTTTACACCCTAGCCATGCCCTCGCTTGT
GCGTCTCTGAAGCCCGCTGCTTCTGCCGTGGCCAAAGTCGGTTCATTCTGTATG
GATGGACACAATGGCCAAGGTGCCACCATGGACACGTATCTGGCAGACATC
AAAGCCAAGAATGCCGCAGGTGCAAAGCTGATGGGTACCTTTGTCTGCTACG
ACCTGCCCGACCGCGACTGCGCTGCCCTTGCCTCCAACGGCGAGCTCAAGAT
CGACGACGGTGGTGTAGAGAAGTACAAGACCCAGTACATCGACAAGATTGCC
GCTATTATTAAGGCGTACCCTGACATTAAGATCAACCTCGCCATTGAGCCCGA
CTCGTTGGCCAAACATGGTCACCAACATGGGCGTACAAAAGTGCTCGCGCGCC
GCTCCCTACTACAAAGAGCTTACCGCGTACGCTCTCAAGACGCTCAATTTCCC
CAACGTCGACATGTACCTCGACGGTGGCCACGCTGGCTGGCTGGCTGGGAC
GCCAACATTGGTCCAGCCGCAAACTCTACGCCGAAGTCTACAAGGCCGCTG
GCTCGCCCCGCGCCGTCCGTGGTATCGTCACCAACGTCAGCAACTACAACGC
CTTCCGCATCGGCACTTGCCCTGCCATCACCAAGGAAACAAGA ACTGCGAC
GAAGAGCGCTTCATCGACGCTTTCGCTCCTTCTCCGCGCCGAAGGCTTCCC
TGCCCACTTCATCGTCGACACTGGACGTAGCGGTAAGCAGCCTACTGACCAG
CAGGCCTGGGGAGACTGGTGCAACGTTTCGGGTGCTGGCTTTGGTATTCGTCC
TACTACCAACACCAACAATGCGCTTGTTCGATGCTTTTGTCTGGGTCAAGCCTG
GTGGCGAGTCTGATGGTACTTCTGACCAATCTGCTGCTCGCTACGACGGCTTC
TGCGGCAAGGCCTCCGCTTTGAAGCCTGCGCCCGAGGCTGGTACTTGGTTCC
AGGCATACTTTGAGATGTTGTTAAAGAACGCCAACCCCGCTCTTGCATAA
(SEQ ID NO:31)

MLSNLLTAALAVGVAQALPQATSVSRTTSTARATTTAPSATGNPFAGKDFYAN
PYYSEVYTLAMPSLAASLKPAASAVAKVGSFVWMDTMAKVPTMDTYLADIKA
KNAAGAKLMGTFVVYDLPDRDCAALASNGELKIDDGGVEKYKTQYIDKIAAIK
AYPDIKINLAIEPDSLNMVTNMGVQKCSRAAPYYKELTAYALKTLNFPNVDMY
LDGGHAGWLGDANIGPAAKLYAEVYKAAGSPRAVRGIVTNVSNYNAFRIGTC
PAITQGNKNCDEERFIDAFAPLLRAEGFPAHFIVDTGRSGKQPTDQQA WGDWCN
VSGAGFGIRPTTNTNNA LVD AFVWVKPGGESDGTSDQSAARYDGF CGKASALK
PAPEAGTWFQAYFEMLLKNANPALA (SEQ ID NO:32)

FIGURE 43

ATGAAGACA ACTTCTTTTCGTTCAAGCGGCTTCGCTGCTATCCACTCTTTTCGCT
CCTCTCGCTCTTGCGCAGGAGAAGTTTACCCACGAAGGTACCGGGATTGAGT
TCTGGCGCCAGGTAGTCAGTGACTCCCAGACTGCAGGAGGCTTCGAGTGGGG
CTGGGTATTGCCAGCAGAGCCCACTGGAGCCAACGACGAATACATCGGTTAC
ATTAAAGGTTTCGCTGGAAGCGAACAGACAGGGATGGTCCGGTGTGAGCCACG
CTGGTGGCATGGCTAACTCTCTTTTTCGCTCGTTGCATGGCCGGAAACTGATGCT
GTCAAGACCAAGTTTGTCTGGGCAGGTGGCTATATTGCTCCTGAAGACTACA
CTGGCAACGCGACTTTGAGCCAGATCTTTCACTCAGTCACCGACACACTTC
GAGATCGTGTACCGATGCGAGCACTGCTGGGTCTGGAATCAGGGTGGTGTCTG
AAGGCTCCCAACTCCCACCAGCGAAGTCAATGTTATCGGCTGGGCCAGCA
TAACAAAATCTACGACGGCACTTGGGTCTTCCACAACAAGGGACAGTCCCTG
TTTGGTGTCTCTACGGTGGATGCAAGGAACGCGAAGTACTCCGACTATGTCA
AACTGGCAGGAGGCCAGCCATCTGGTGCACCTACACCAACCTTGTCCGGCCA
GCCGTCAGCCACACCCACTCCCCTGCACCGGTAAAGTGCACCGGATCCCCA
GCCCCCTCAGGTTCCCTTTGACTACATCGTCATTGGTGGTGGTGTGGAGGTAT
CCCCATGGCGGACAGGCTTTCGAGTCTGGCAAGAGCGTTCTCATGCTCGAG
AAGGGCCC GCGTCCCTCGCTCGTTTTGGCGGAAAGATGGGCCCTGAATGGG
CTACCACCAACAATTTGACTCGGTTGACATCCCTGGTCTCTGCAACCAGATC
TGGGTTGACTCTGCAGGTGTTGCTTGCACCGATATCGACCAATGGCTGGCTG
TGTCTTGGTGGAGGTACTGCCGTC AATGCTGCGCTTTGGTGGAAAGCCGGTAG
ACATCGATTTTCGACTACCAATTCCCCGCTGGCTGGAAATCAGCGGACGTGAA
GGGCGGATCGACCGTGTGTTCAAGCGCATCCCTGGTACTGATACCCCTTCCG
TGGACGGCAAGCGTTACAAGCAGGAAGGCTTTGATGTCCTATCCGGTGCCT
TGGTGC GGATGGCTGGAAGAGCGTCGTCGCGAACGACCAACAGAACCAGAA
GAATCGCACATACTCTCACTCTCCGTT CATGTATGACAACGGTCAAAGGCAA
GGACCTCTCGGTACTTACATGGTTTCTGCGCTGGAAAGGAAGAACTTCAAGC
TCTGGACGAACACCATGGCTCGACGCATCGTCCGCACTGGCGGAACGGCTAC
CGGTGTTGAGCTTGAGAGCGGTGTCGGTGGTACTGGTTACTGCGGTACCGTC
AACCTCAACCCTGGAGGCCGTGTTATTGTCTCCGGTGGAGCTTTCGGATCGTC
AAAGGTTCTCTTCCGCAGCGGCATTGGACCAAAGGATCAGCTGAACATCGTG
AAGAACAGCGCTCTCGATGGCTCGACAATGATTGGAGAGTCTGACTGGATTA
ACCTCCCCGTCGGCCAAAACCTTGAACGACCACGTCAACACCGATCTTGTTATC
AGGCACCCCAACATCTCTTCTACA ACTTTTACGAGGCGTGGGATGCCCCCAT
CGAGGCTGACAAAGACCTGTACCTTGGCAAGCGTTCTGGTATCCTTGCCCAGT
CTGCACCCAACATCGGCCCCCTTGCTTGGGAAGTGATTACTGGAAGTGACGG
CATTGACCGATCGATCCAGTGGACTGCTCGTGTTGAAGGCCCCCGGCCAAC
GATACTCACCACCTCACCATCAGCCAGTACCTCGGTACCGCTCTACTTCGCG
TGGTGC GCTTTCATCAACGGTGTCTCTCAACGTGTATGTCAGCAAATCACCT
ACCTACAGAACGAGGCCGACACTGGTGTGGTTGTGCGCAGGTATCAAGAGCAT
GATGAAGGCCATCCAGAAGAACCAGCCATCGAGTTCCAAGTACCGCCTGCC
AATATGACAGTTGAGGCATACGTTGCCAGCCTCCCCAAGACCCAGCTGCC
GTCGCGCCAACCACTGGATCGGTACCGCCAAGATCGGAACCGACAGCGGTCT
CACGGGTGGAACCTCTGTGGTGGACCTGAACACTCAGGTGTATGGAACGCAG

FIGURE 43 (CONTINUED)

AACATCCACGTAGTCGACGCTTCGCTCTTCCCTGGTCAAATTTTCACCAACCC
TACATCCTACATCATCGTACTCGCAGAACATGCCGCTGCTAAGATTCTCGCAC
TTAGTGCAAGCAGTGGAGGTGGTAAGCCTTCGTCGTCGCTTTGTCTCCGCA
GTCTCCGCTAAACCCACTACCTCGAAGGCACCAACTGAGTCGTCGAACCGTAT
CCGTGGAGCGTCCATCGACACCAGCCAAGTCTTCGGCTAAGTCGACTACTAT
CAAGACATCTGCAGCACCAGCACCTACTCCTACCAGGGTGTCTGAAGGCCTGG
GAACGATGCGGTGGTAAAGGCTACACTGGCCCAACAGCTTGTGTCAAGTGGGC
ACAAGTGCAGTGTGAGCAATGAGTACTACTCTCAGTGCATCCCTAACTAA
(SEQ ID NO:33)

MKTTSFVQAASLLSTLFAPLALAEKFTHEGTGIEFWRQVVSQTAGGFEWGW
VLP AEP TGA NDEY IGY IKG SLE ANR QG WSG VSH AGGM ANS LLL VAW PET DAV K
TKFVWAGGYIAPEDYTGNATLSQIFHSVTDTHFEIVYRCEHCWVWNQGGAEGS
QLPTSEVNVIGWAQHNIYDGTWVFHNKGQSLFGAPTVDARNAKYSDYVVKLAG
GQPSGAPTPTLSGQPSATPTPTAPVKCTGSPAPSGSFDYIVIGGGAGGIPMADRLS
ESGKSVLMLEKGPPLARFGGKMGPEWATTNNLTRFDIPGLCNQIWVDSAGVAC
TDIDQMAGCVLGGGTAVNAALWKPVDIDFDYQFPAGWKSADVKG AIDRVFK
RIPGTDTPSVDGKRYKQEGFDVLSGALGADGWKSVVANDQQNQKNRTYSHSPF
MYDNGQRQGPLGTYMVSALERKNFKLWTNTMARRIVRTGGTATGVELESGVG
GTGYCGTVNLNPGGRVIVSGGAFGSSKVLFRSGIGPKDQLNIVKNSALDGSTMIG
ESDWINLPVGQNLNDHVNTDLVIRHPNISSYNFYEAWDAPIEADKDLYLGRSGI
LAQSAPNIGPLAWEVITGSDGIDRSIQWTARVEGPGANDTHHLTISQYLGHGSTS
RGALSINGALNVYVSKSPYLQNEADTGVVVAGIKSMMKAIQKNPAIEFQVPPAN
MTVEAYVASLPKTPAARRANHWIGTAKIGTDSGLTGGTSVVDLNTQVYGTQNIH
VVDASLFPGQIFTNPTSYIIVLAEIHAAAKILALSASSGGGK PSSALSSAVSAKPTT
SKAPTESSTVSVERPSTPAKSSAKSTTIKTS AAPAPTPTRVSKAWERC GGKGYTGP
TACVSGHKCAVSNEYYSQCIPN (SEQ ID NO:34)

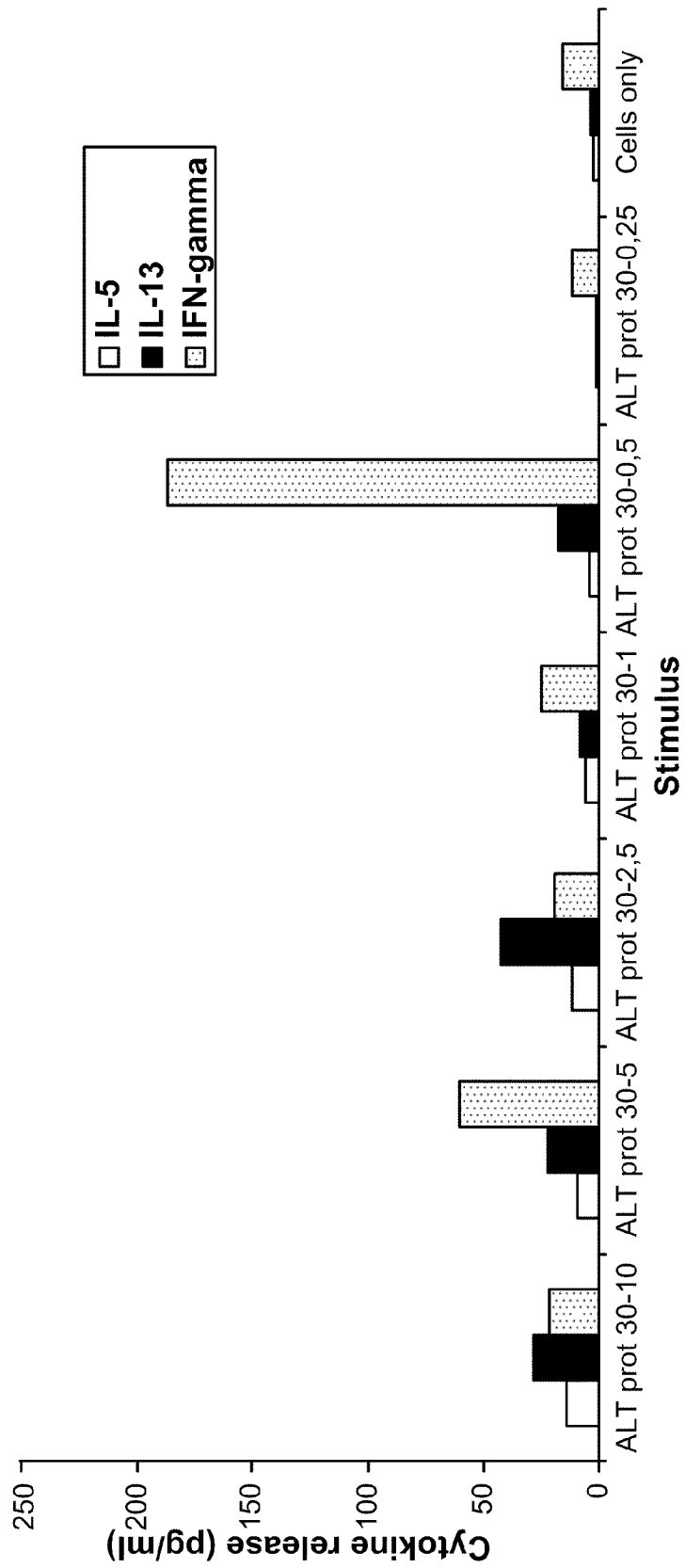

FIG. 44

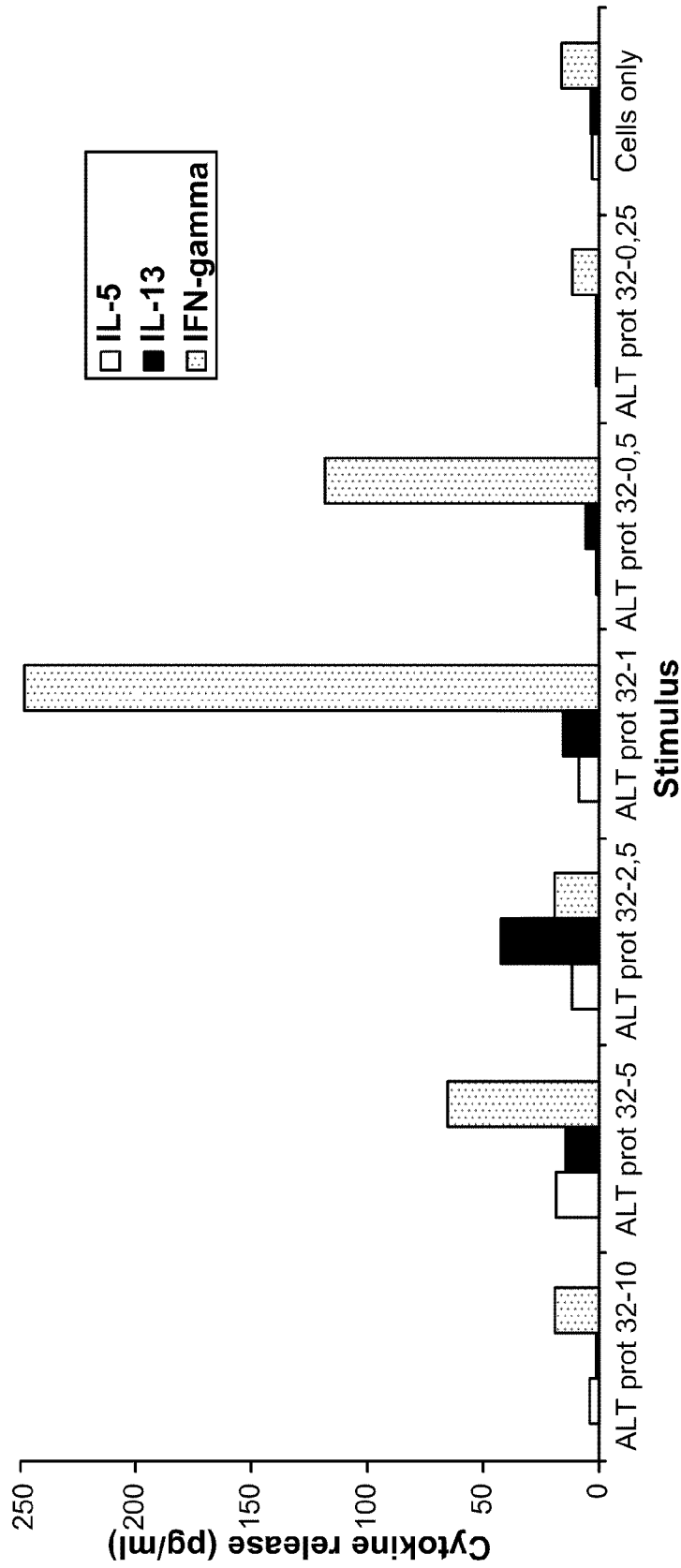

FIG. 45

FUNGUS-INDUCED INFLAMMATION AND EOSINOPHIL DEGRANULATION

CROSS-REFERENCE TO RELATED APPLICATIONS

This application is a divisional of U.S. application Ser. No. 12/835,592, filed Jul. 13, 2010, now U.S. Pat. No. 7,887,820 which is a divisional of U.S. application Ser. No. 12/629,638, filed Dec. 2, 2009 (now U.S. Pat. No. 7,815,919), which is a divisional of U.S. application Ser. No. 11/580,454, filed Oct. 13, 2006 (now U.S. Pat. No. 7,662,400), which claims the benefit of U.S. Provisional Application Ser. No. 60/726,553, filed Oct. 14, 2005. The disclosure of the prior applications are considered part of (and are incorporated by reference in) the disclosure of this application.

STATEMENT AS TO FEDERALLY SPONSORED RESEARCH

This invention was made with government support under AI049235 awarded by the National Institute of Allergy and Infectious Diseases. The government has certain rights in the invention.

BACKGROUND

1. Technical Field

This document relates to methods and materials involved in fungus-induced inflammation and eosinophil degranulation. For example, this document relates to isolated nucleic acids encoding fungal polypeptides, fungal polypeptides, methods for assessing fungus-induced inflammation, methods for assessing eosinophil degranulation, and methods for identifying inhibitors of fungus-induced inflammation and/or eosinophil degranulation.

2. Background Information

The National Center for Health Statistics describes the increasingly expensive health care burden that chronic rhinosinusitis (CRS) inflicts in the United States. With an estimated 18 to 22 million cases and at least 30 million courses of antibiotics per year, CRS is one of the predominant chronic diseases in the U.S. In 1996, there were 26.7 million visits to physicians, hospital offices, and emergency departments for sinusitis—at a total cost of \$5.8 billion. Sinusitis significantly impacts quality of life, even when compared to typical chronic debilitating diseases, such as diabetes and congestive heart failure. CRS presents a challenge to various medical specialties, including infectious diseases, ear, nose, and throat (ENT), allergy, asthma, and clinical immunology. The FDA has not approved any medication for effective use in CRS. Many antibiotic treatments are prescribed without objective evidence of infection. Roughly 40,000 patients per year undergo sinus surgery, but controlled evidence about the surgical outcomes is lacking. Even with aggressive medical and surgical therapies, many patients have persistent or recurrent disease, leading to frequent courses of antibiotics and multiple surgical interventions.

SUMMARY

This document relates to methods and materials involved in fungus-induced inflammation and eosinophil degranulation. For example, this document relates to isolated nucleic acids encoding fungal polypeptides, fungal polypeptides, methods for assessing fungus-induced inflammation, meth-

ods for assessing eosinophil degranulation, and methods for identifying inhibitors of fungus-induced inflammation and/or eosinophil degranulation.

In general, one aspect of this document features a substantially pure polypeptide comprising, or consisting essentially of, an amino acid sequence at least 95 percent identical to the amino acid sequence set forth in SEQ ID NO:2, 4, 6, 8, 10, 12, 14, 16, 18, 20, 22, 24, 26, 28, 30, 32, or 34. The polypeptide can comprise the amino acid sequence set forth in SEQ ID NO:10. The polypeptide can comprise an amino acid sequence having 99% identity to the sequence set forth in SEQ ID NO:10. The polypeptide can comprise the amino acid sequence set forth in SEQ ID NO:12 or 22. The polypeptide can comprise an amino acid sequence having 99% identity to the sequence set forth in SEQ ID NO: 12 or 22.

In another aspect, this document features an isolated nucleic acid comprising, or consisting essentially of, a nucleic acid sequence that encodes a polypeptide comprising an amino acid sequence at least 95 percent identical to the amino acid sequence set forth in SEQ ID NO:2, 4, 6, 8, 10, 12, 14, 16, 18, 20, 22, 24, 26, 28, 30, 32, or 34. The polypeptide can comprise the amino acid sequence set forth in SEQ ID NO:10. The polypeptide can comprise an amino acid sequence having 99% identity to the sequence set forth in SEQ ID NO:10. The polypeptide can comprise the amino acid sequence set forth in SEQ ID NO:12 or 22. The polypeptide can comprise an amino acid sequence having fewer than 5 mismatches as compared to the sequence set forth in SEQ ID NO:10, 12, or 22. The nucleic acid can hybridize under highly stringent hybridization conditions to the nucleic acid sequence set forth in SEQ ID NO:1, 3, 5, 7, 9, 11, 13, 15, 17, 19, 21, 23, 25, 27, 29, 31, or 33. The nucleic acid can hybridize under highly stringent hybridization conditions to the nucleic acid sequence set forth in SEQ ID NO:9, 11, or 21.

In another aspect, this document features a purified antibody having the ability to bind to a polypeptide comprising, or consisting essentially of, an amino acid sequence at least 95 percent identical to the amino acid sequence set forth in SEQ ID NO:2, 4, 6, 8, 10, 12, 14, 16, 18, 20, 22, 24, 26, 28, 30, 32, or 34. The antibody can have a dissociation constant that is less than 10^{-7} for the polypeptide. The polypeptide can be a polypeptide having the sequence set forth in SEQ ID NO:10, 12, or 22.

In another aspect, this document features a method of identifying an inhibitor of fungus-induced eosinophil degranulation. The method comprises, or consists essentially of, determining whether or not a test agent reduces the amount of eosinophil degranulation induced by a preparation comprising a polypeptide having an amino acid sequence at least 95 percent identical to the amino acid sequence set forth in SEQ ID NO:2, 4, 6, 8, 10, 12, 14, 16, 18, 20, 22, 24, 26, 28, 30, 32, or 34, wherein the reduction indicates that the test agent is the inhibitor. The polypeptide can be a recombinantly produced polypeptide. The amount of eosinophil degranulation can be determined by measuring major basic protein or eosinophil-derived neurotoxin.

In another aspect, this document features a method of identifying an inhibitor of fungus-induced inflammation. The method comprises, or consists essentially of, determining whether or not a test agent reduces the amount of inflammation induced in a mammal by a preparation comprising a polypeptide having an amino acid sequence at least 95 percent identical to the amino acid sequence set forth in SEQ ID NO:2, 4, 6, 8, 10, 12, 14, 16, 18, 20, 22, 24, 26, 28, 30, 32, or 34, wherein the reduction indicates that the test agent is the inhibitor. The polypeptide can be a recombinantly produced polypeptide.

Unless otherwise defined, all technical and scientific terms used herein have the same meaning as commonly understood by one of ordinary skill in the art to which this invention pertains. Although methods and materials similar or equivalent to those described herein can be used to practice the invention, suitable methods and materials are described below. All publications, patent applications, patents, and other references mentioned herein are incorporated by reference in their entirety. In case of conflict, the present specification, including definitions, will control. In addition, the materials, methods, and examples are illustrative only and not intended to be limiting.

The details of one or more embodiments of the invention are set forth in the accompanying drawings and the description below. Other features, objects, and advantages of the invention will be apparent from the description and drawings, and from the claims.

DESCRIPTION OF THE DRAWINGS

FIG. 1. Production of IL-5 from PBMC from normal individuals (n=15) and patients with CRS (n=18) cultured with extracts of common environmental fungi.

FIG. 2. Correlation between *Alternaria*-specific IgE (A) and IgG (B) in sera and *Alternaria*-induced PBMC production of IL-5 in patients with CRS.

FIG. 3. Serum levels of IgG4 antibodies to *Alternaria* (left) and *Aspergillus* (right) in normal individuals and patients with allergic rhinitis (AR) and CRS. Each dot represents one subject Assay sensitivity, 100 µg/L. Statistical analysis by Mann-Whitney U test.

FIG. 4. H&E (A), GMS (B), anti-*Alternaria* (C), and anti-MSP (D) staining of sinus tissue specimen from a patient with CRS. Arrowheads point to GMS-positive fungi, which are barely detectable by this staining. Also note presence of fungal organisms as detected by anti-*Alternaria* Ab (panel C) and diffuse deposition of MBP (panel D) in sinus mucus, but not in sinus tissue.

FIG. 5. Effects of fungi on eosinophil degranulation. Eosinophils were incubated with culture extracts of various fungi for 3 hours. EDN concentrations in the supernatants were measured by RIA as an indicator of degranulation. *, p<0.05 compared to medium alone, n=5.

FIG. 6. Characterization of activity in *Alternaria* extract. Panel A, *Alternaria* extracts were treated at various temperatures before incubation with eosinophils. Panel B, size exclusion chromatography with Superdex 200-10/30 column.

FIG. 7. Mechanism of PAR-2 activation.

FIG. 8. Desensitization of eosinophil calcium response (Panel A) and EDN release (Panel B) by PAR-2 peptides. Cells were preincubated with PAR-2 agonist (SLIGKV; SEQ ID NO:38), PAR-2 antagonist (LSIGKV; SEQ ID NO:35) or control peptide (GLIVKS; SEQ ID NO:36) (all at 100 µM) before stimulation with *Alternaria* extract (Panel A) or with *Alternaria* extract, PAF or PMA (Panel B).

FIG. 9. Effects of protease inhibitors on PAR-2 cleavage activity (Panel A) and EDN release activity (Panel B) of *Alternaria* extract. *Alternaria* extract, trypsin, or PMA was pretreated with pepstatin A agarose, control agarose, or APMSF, and added to the PAR-2 peptide substrate (Panel A) or eosinophils (Panel B). In Panel B, *, p<0.05 compared to no inhibitors, n=4.

FIG. 10. Effects of fungi on IL-6 production by BEAS-2B cells. BEAS-2B cells were incubated with culture extracts of various fungi for 24 hours. IL-6 concentrations in the supernatants were measured by ELISA. *, p<0.05 compared to medium alone, n=3.

FIG. 11. Effects of an aspartate protease inhibitor, ritonavir, on IL-8 production by BEAS-2B cells. *Alternaria* extract or TNF-α was pretreated with ritonavir and added to BEAS-2B cells. IL-8 concentrations in the supernatants were measured after 24 hours. Data are normalized to the values without ritonavir as 100%. *, p<0.05 compared to no inhibitor, n=4.

FIG. 12. Panel A. DEAE fractionation of *Alternaria* extract. *Alternaria* extract was separated by DEAE anion-exchange chromatography (Buffer A, 20 mM Tris pH 7.5; Buffer B, 20 mM Tris 1M NaCl pH 7.5) and individual fractions were analyzed for their PAR-2 cleavage activity, aspartate protease activity, and eosinophil degranulation activity. Panel B. A silver-stained SDS-PAGE analysis. Lane 1; crude *Alternaria* extract, Lane 2; DEAE fraction #18 further purified by hydroxyapatite chromatography.

FIG. 13. Morphology of eosinophils incubated with germinating *A. alternata* (Panel A) and release of EDN by these eosinophils (Panel B). Spores of *A. alternata* were cultured in RPMI medium with 10% FCS for 12 hours. Freshly isolated eosinophils were added to the wells at indicated eosinophil: spore ratios and incubated for an additional 4 hours. Concentrations of EDN released into the supernatants were measured by ELISA. Data are presented as mean±range from a duplicate experiment. Left panel and right panel in Panel A shows bright field image and anti-MBP immunofluorescence staining (to visualize eosinophils), respectively.

FIG. 14. Morphology of spores from GFP-transformed *A. alternata*.

FIG. 15. Growth of *A. alternata* and production of PAR-2 activating enzyme(s). Spores of GFP-transformed *A. alternata* (1,000 spore/well of 96-well tissue culture plates) were cultured in HBSS medium supplemented with different concentrations of bovine mucin from submaxillary glands. Fungal growth was quantitated after 48 hours by measuring the intensity of GFP fluorescence in each well (Panel A). Production of PAR-2 activating proteases by fungi into the supernatants was measured at 24 hours or 48 hours by using a fluorescence quenched PAR-2 peptide substrate (Abz-SKGRSLIGK(Dnp)D) (Panel B) (SEQ ID NO:37). Data are presented as mean±SEM from a triplicate experiment.

FIG. 16. Effects of intranasal exposure to fungal antigens or OVA on airway inflammation. Naive mice were exposed intranasally to antigens (250 µg/exposure) without prior sensitization. Alt (cult), *Alternaria* culture supernatant; Alt (cell), *Alternaria* cellular extract; Can, *Candida* extract; Asp, *Aspergillus* extract.

FIG. 17. Effects of immune cell deficiency on *Alternaria*-induced airway eosinophilia and early cytokine response. Naive Rag-1 knockout (Rag-1) or wild type (WT) mice were exposed to *Alternaria* (Alt) intranasally on days 0, 3, and 6. Panel A shows kinetics of airway eosinophilia. Panel B shows early cytokine response 12 hours after the first exposure (i.e. day 0.5), n=4-9.

FIG. 18. Early airway IL-5 production in response to *Alternaria* exposure. Panel A: BALB/c mice were pretreated by intranasal administration of LPS (1 µg) or PBS on day -3, and then exposed to *Alternaria* (Alt) on day 0. BAL fluids were collected 12 hours later. Panel B: C3H/HeOuJ or C3H/HeJ mice were exposed to *Alternaria* or PBS on day 0 without prior treatment. BAL fluids were collected 12 hours later. n=5-6.

FIG. 19. *Alternaria* extract was pretreated with pepstatin A-agarose (Pep A) or control agarose (Cont). Panel A: Mice were intranasally challenged with treated *Alternaria* extract on day 0, and BAL fluids were analyzed for IL-5 after 12 hours. Panel B: Mice were intranasally challenged with

5

treated *Alternaria* extract or PBS on days 0, 3, and 6, and BAL fluids were analyzed for eosinophil numbers on day 8. n=4-7.

FIG. 20. Effects of *Alternaria* DEAE fractions on airway inflammation. Naive mice were exposed intranasally to PBS or DEAE fractions of *Alternaria* extract without prior sensitization. The fractions used are those described in FIG. 12. n=3.

FIG. 21. Effects of *Trichoderma* xylanase on eosinophil degranulation (Panel A). Effects of *Trichoderma* xylanase on IL-5 production in mouse airways (Panel B). Panel A: Eosinophils were incubated with various concentrations of *Trichoderma* xylanase for 3 hours. EDN concentrations in the supernatants were measured by RIA as an indicator of degranulation. Panel B: Naive BALB/c mice were exposed intranasally to various doses of *Trichoderma* xylanase. After 12 hours, BAL fluids were collected and the concentrations of IL-5 were measured by ELISA. Mean±range, n=2.

FIG. 22. PBMC proliferation monitored using CFSE labeling. PBMCs from a CRS patient were isolated, labeled with CFSE, and cultured in the presence of 25 µg/ml *Alternaria* extract (Alt) or medium alone (Med). On days 4 and 7, cells were collected, stained with CD4 PE, and analyzed by FACS. Numbers represent the percentage of CFSE^{low} CD4⁺ cells among total CD4⁺ cells.

FIG. 23. Comparison of normal and CRS proliferation using CFSE labeling. PBMCs from a normal individual and a CRS patient were CFSE labeled and cultured with 25 µg/ml *Alternaria* extract (Alt), 2 µg/ml tetanus toxoid (TT) or medium alone (Med). On day 7, cells were collected, stained with CD4 PE, and analyzed by FACS.

FIG. 24. Temporary deglycosylation and downregulation of PAR-2 by xylanase. Isolated eosinophils were incubated with medium alone (Med) or *Aspergillus* xylanase (Xyl) for the indicated time. Cells were lysed and analyzed for PAR-2 molecules by anti-PAR-2 antibody (which recognizes the N-terminus of the molecule) and Western blot. The 41 kDa and 70 kDa PAR-2 molecules were deglycosylated by xylanase temporarily. Arrow; PAR-2 core protein, Arrow heads; glycosylated PAR-2 molecules.

FIG. 25. Partial characterization of *Alternaria* extract. A, Before incubation with eosinophils, aliquots of 100 µg/mL *Alternaria* and 10 ng/mL IL-5 were heated at 37, 56, or 100° C. for 30 min or were treated at 4° C. for 30 min. Eosinophils were incubated in duplicate with these treated stimuli for 3 hours at 37° C. Results show the mean±SEM from five different eosinophil preparations. B, Size exclusion chromatography used a Superdex 200-10/30 column and produced a broad absorbance peak (smooth line) of the *Alternaria* culture extract. The dots connected by lines show the levels of EDN release when portions of fractions 21-39 were incubated with eosinophils. The molecular weight calibration of the column is shown above the elution profile.

FIG. 26. *A. alternate* xylanase was PCR amplified using genomic DNA as template. PCR product was cloned in pQE-30 UA *E. coli* expression vector. The vector was transformed into the *E. coli* M15 host strain using electroporation and screened for the 6x-His tag. Strong positive colonies were selected and grown in one-liter culture. After induction with IPTG, proteins were purified by a Ni-NTA column. M; marker, 1; protein from uninduced culture, 2; protein from culture induced with IPTG, 3; following purification with Ni-NTA column.

FIG. 27. Nucleic acid sequence (SEQ ID NO:1) encoding a fungal polypeptide having the amino acid sequence set forth in SEQ ID NO:2.

6

FIG. 28. Nucleic acid sequence (SEQ ID NO:3) encoding a fungal polypeptide having the amino acid sequence set forth in SEQ ID NO:4.

FIG. 29. Nucleic acid sequence (SEQ ID NO:5) encoding a fungal polypeptide having the amino acid sequence set forth in SEQ ID NO:6.

FIG. 30. Nucleic acid sequence (SEQ ID NO:7) encoding a fungal polypeptide having the amino acid sequence set forth in SEQ ID NO:8.

FIG. 31. Nucleic acid sequence (SEQ ID NO:9) encoding a fungal polypeptide having the amino acid sequence set forth in SEQ ID NO:10.

FIG. 32. Nucleic acid sequence (SEQ ID NO:11) encoding a fungal polypeptide having the amino acid sequence set forth in SEQ ID NO:12.

FIG. 33. Nucleic acid sequence (SEQ ID NO:13) encoding a fungal polypeptide having the amino acid sequence set forth in SEQ ID NO:14.

FIG. 34. Nucleic acid sequence (SEQ ID NO:15) encoding a fungal polypeptide having the amino acid sequence set forth in SEQ ID NO:16.

FIG. 35. Nucleic acid sequence (SEQ ID NO:17) encoding a fungal polypeptide having the amino acid sequence set forth in SEQ ID NO:18.

FIG. 36. Nucleic acid sequence (SEQ ID NO:19) encoding a fungal polypeptide having the amino acid sequence set forth in SEQ ID NO:20.

FIG. 37. Nucleic acid sequence (SEQ ID NO:21) encoding a fungal polypeptide having the amino acid sequence set forth in SEQ ID NO:22.

FIG. 38. Nucleic acid sequence (SEQ ID NO:23) encoding a fungal polypeptide having the amino acid sequence set forth in SEQ ID NO:24.

FIG. 39. Nucleic acid sequence (SEQ ID NO:25) encoding a fungal polypeptide having the amino acid sequence set forth in SEQ ID NO:26.

FIG. 40. Nucleic acid sequence (SEQ ID NO:27) encoding a fungal polypeptide having the amino acid sequence set forth in SEQ ID NO:28.

FIG. 41. Nucleic acid sequence (SEQ ID NO:29) encoding a fungal polypeptide having the amino acid sequence set forth in SEQ ID NO:30.

FIG. 42. Nucleic acid sequence (SEQ ID NO:31) encoding a fungal polypeptide having the amino acid sequence set forth in SEQ ID NO:32.

FIG. 43. Nucleic acid sequence (SEQ ID NO:33) encoding a fungal polypeptide having the amino acid sequence set forth in SEQ ID NO:34.

FIG. 44. PBMC after challenge with isolated *Alternaria* protein fractions 30.

FIG. 45. PBMC after challenge with isolated *Alternaria* protein fractions 32.

DETAILED DESCRIPTION

This document relates to methods and materials involved in fungus-induced inflammation and eosinophil degranulation. For example, this document provides isolated nucleic acids encoding fungal polypeptides, substantially pure fungal polypeptides, methods for assessing fungus-induced inflammation, methods for assessing eosinophil degranulation, and methods for identifying inhibitors of fungus-induced inflammation and/or eosinophil degranulation. This document also provides methods and materials for making and using an antibody that can bind a fungal polypeptide. In addition, this

document provides methods and materials for treating a mammal having a fungus-induced inflammatory condition (e.g., CRS).

Fungal Polypeptides and Nucleic Acids Encoding Fungal Polypeptides

This document provides a substantially pure fungal polypeptide. Such fungal polypeptides can have the ability to stimulate eosinophil degranulation and/or inflammation. For example a fungal polypeptide provided herein can have the ability to stimulate eosinophil degranulation in vitro, can have the ability to stimulate inflammation in vivo, or both. The term "substantially pure" with respect to a polypeptide refers to a polypeptide that has been separated from cellular components with which it is naturally accompanied. Typically, a polypeptide provided herein is substantially pure when it is at least 60 percent (e.g., 65, 70, 75, 80, 90, 95, or 99 percent), by weight, free from proteins and naturally-occurring organic molecules with which it is naturally associated. In general, a substantially pure polypeptide will yield a single major band on a non-reducing polyacrylamide gel. In some cases, a substantially pure polypeptide can be a polypeptide preparation that contains one of the polypeptides set forth in FIGS. 27-39 or a polypeptide at least about 80 percent identical to such a polypeptide, while being free of at least one of the other polypeptides set forth in FIGS. 27-39.

The polypeptides provided herein can be at least five amino acids in length (e.g., at least 6, 7, 10, 15, 30, 50, 70, or 100 amino acids in length). A substantially pure polypeptide provided herein can be a polypeptide having a sequence that is at least 80 percent identical to the amino acid sequence set forth in SEQ ID NO:2, 4, 6, 8, 10, 12, 14, 16, 18, 20, 22, 24, 26, 28, 30, 32, or 34. For example, a polypeptide provided herein can have at least 80, 85, 90, 95, 98, or 99 percent identity to SEQ ID NO:2, 4, 6, 8, 10, 12, 14, 16, 18, 20, 22, 24, or 26. In some cases, a polypeptide provided herein can have the exact amino acid sequence set forth in SEQ ID NO:2, 4, 6, 8, 10, 12, 14, 16, 18, 20, 22, 24, 26, 28, 30, 32, or 34.

The percent identity between a particular amino acid sequence and the amino acid sequence set forth in SEQ ID NO:2, 4, 6, 8, 10, 12, 14, 16, 18, 20, 22, 24, 26, 28, 30, 32, or 34 is determined as follows. First, the amino acid sequences are aligned using the BLAST 2 Sequences (B12seq) program from the stand-alone version of BLASTZ containing BLASTP version 2.0.14. This stand-alone version of BLASTZ can be obtained from Fish & Richardson's web site (e.g., www.fr.com/blast/) or the State University of New York-Old Westbury Library (call number: QH 447.M6714). Instructions explaining how to use the B12seq program can be found in the readme file accompanying BLASTZ. B12seq performs a comparison between two amino acid sequences using the BLASTP algorithm. To compare two amino acid sequences, the options of B12seq are set as follows: -i is set to a file containing the first amino acid sequence to be compared (e.g., C:\seq1.txt); -j is set to a file containing the second amino acid sequence to be compared (e.g., C:\seq2.txt); -p is set to blastp; -o is set to any desired file name (e.g., C:\output.txt); and all other options are left at their default setting. For example, the following command can be used to generate an output file containing a comparison between two amino acid sequences: C:\B12seq c:\seq1.txt -j c:\seq2.txt -p blastp -o c:\output.txt. If the two compared sequences share homology, then the designated output file will present those regions of homology as aligned sequences. If the two compared sequences do not share homology, then the designated output file will not present aligned sequences.

Once aligned, the number of matches is determined by counting the number of positions where an identical amino

acid residue is presented in both sequences. The percent identity is determined by dividing the number of matches by the length of the full-length amino acid sequence set forth in SEQ ID NO:2, 4, 6, 8, 10, 12, 14, 16, 18, 20, 22, 24, 26, 28, 30, 32, or 34 followed by multiplying the resulting value by 100. For example, an amino acid sequence that has 144 matches when aligned with the sequence set forth in SEQ ID NO:26 is 96.0 percent identical to the sequence set forth in SEQ ID NO:26 (i.e., $144 \div 150 \times 100 = 96.0$).

It is noted that the percent identity value is rounded to the nearest tenth. For example, 78.11, 78.12, 78.13, and 78.14 are rounded down to 78.1, while 78.15, 78.16, 78.17, 78.18, and 78.19 are rounded up to 78.2. It also is noted that the length value will always be an integer.

In some cases, a substantially pure polypeptide provided herein can have fewer than 10 (e.g., fewer than 9, 8, 7, 6, 5, 4, 3, or 2) mismatches as compared to the amino acid sequence set forth in SEQ ID NO:2, 4, 6, 8, 10, 12, 14, 16, 18, 20, 22, 24, 26, 28, 30, 32, or 34. For example, a polypeptide provided herein can have 4, 3, 2, or 1 mismatches as compared to the amino acid sequence set forth in SEQ ID NO:2, 4, 6, 8, 10, 12, 14, 16, 18, 20, 22, 24, 26, 28, 30, 32, or 34.

A substantially pure polypeptide provided herein can be obtained, for example, by extraction from a natural source (e.g., *Alternaria* cells), chemical synthesis, or by recombinant production in a host cell. To recombinantly produce a polypeptide provided herein, a nucleic acid sequence encoding the polypeptide can be ligated into an expression vector and used to transform a bacterial or eukaryotic host cell (e.g., insect, yeast, *Alternaria*, *Pichia*, or mammalian cells). In general, nucleic acid constructs can include a regulatory sequence operably linked to a nucleic acid sequence encoding a polypeptide provided herein. Regulatory sequences do not typically encode a gene product, but instead affect the expression of the nucleic acid sequence. In bacterial systems, a strain of *Escherichia coli* such as BL-21 can be used. Suitable *E. coli* vectors include the pGEX series of vectors (Amersham Biosciences Corp., Piscataway, N.J.) that produce fusion proteins with glutathione S-transferase (GST). Transformed *E. coli* typically are grown exponentially, and then stimulated with isopropylthio-galactopyranoside (IPTG) prior to harvesting. In general, such fusion proteins can be soluble and can be purified from lysed cells by adsorption to glutathione-agarose beads followed by elution in the presence of free glutathione. The pGEX vectors can be designed to include thrombin or factor Xa protease cleavage sites so that the cloned target gene product can be released from the GST moiety.

In some cases, fungi can be grown in large quantities in vitro, and a polypeptide provided herein that is endogenously produced can be separated and purified using chromatographic methods (e.g., HPL and/or FPLC with a variety of separation matrices). In order to produce recombinant, highly purified forms of a polypeptide provided herein, one method would be to engineer an affinity tag (e.g. 6x Histidine tag) either on the N- or C-terminus of the polypeptide (either via manipulation of the cDNA nucleic acid sequence with PCR mutagenesis, or use of expression vectors containing an affinity tag sequence) to aid in purification. Existing *Pichia pastoris* expression vectors and purification systems like those from Invitrogen (Carlsbad, Calif.) can be used for production of recombinant fungal polypeptides. Moreover, yeast and fungi are closely related organisms and thus recombinantly produced fungal polypeptides in *P. pastoris* can have an increased chance of being properly folded and retain post translation (e.g., glycosylation) modifications involved in activity. *P. pastoris* can be used as described elsewhere (Rei-

chard et al., *Appl. Environ. Microbiol.*, 72(3):1739-48 (2006)). Another method can involve using *Alternaria* itself as a production system. This can be accomplished by engineering an affinity tag on the desired polypeptide and then employing the LME fungal transformation approaches as described elsewhere (Cho et al., *Molecular Plant-Microbe Interact.*, 19:7-15 (2006)).

In eukaryotic host cells, a number of viral-based expression systems can be utilized to express polypeptides provided herein. A nucleic acid encoding a polypeptide provided herein can be cloned into, for example, a baculoviral vector such as pBlueBac (Invitrogen, Carlsbad, Calif.) and then used to co-transfect insect cells such as *Spodoptera frugiperda* (Sf9) cells with wild type DNA from *Autographa californica* multiply enveloped nuclear polyhedrosis virus (AcMNPV). Recombinant viruses producing polypeptides provided herein can be identified by standard methodology. In some cases, a nucleic acid encoding a polypeptide provided herein can be introduced into a SV40, retroviral, or vaccinia based viral vector and used to infect suitable host cells.

Mammalian cell lines that stably express a polypeptide provided herein can be produced using expression vectors with the appropriate control elements and a selectable marker. For example, the eukaryotic expression vectors pCR3.1 (Invitrogen) and p91023(B) (see Wong et al., *Science*, 228:810-815 (1985)) can be used to express a polypeptide provided herein in, for example, Chinese hamster ovary (CHO) cells, COS-1 cells, human embryonic kidney 293 cells, NIH3T3 cells, BHK21 cells, MDCK cells, and human vascular endothelial cells (HUVEC). Following introduction of the expression vector by electroporation, lipofection, calcium phosphate or calcium chloride co-precipitation, DEAE dextran, or other suitable transfection method, stable cell lines can be selected, e.g., by antibiotic resistance to G418, kanamycin, or hygromycin. In some cases, amplified sequences can be ligated into a mammalian expression vector such as pcDNA3 (Invitrogen) and then transcribed and translated in vitro using wheat germ extract or rabbit reticulocyte lysate.

Polypeptides provided herein can be purified by known chromatographic methods including DEAE ion exchange, gel filtration, and hydroxylapatite chromatography. See, e.g., Van Loon and Weinshilboum, *Drug Metab. Dispos.*, 18:632-638 (1990); and Van Loon et al., *Biochem. Pharmacol.*, 44:775-785 (1992). Polypeptides provided herein can be modified to contain an amino acid sequence that allows the polypeptide to be captured onto an affinity matrix. For example, a tag such as c-myc, hemagglutinin, polyhistidine, or Flag™ (Kodak) can be used to aid polypeptide purification. Such tags can be inserted anywhere within a polypeptide including at either the carboxyl or amino terminus. Other fusions that can be useful include enzymes that aid in the detection of a polypeptide, such as alkaline phosphatase. Immunoaffinity chromatography also can be used to purify polypeptides provided herein.

Any suitable method, such as PCR, can be used to obtain an isolated nucleic acid encoding a polypeptide provided herein. The term "nucleic acid" as used herein encompasses both RNA and DNA, including cDNA, genomic DNA, and synthetic (e.g., chemically synthesized) DNA. The nucleic acid can be double-stranded or single-stranded. Where single-stranded, the nucleic acid can be the sense strand or the antisense strand. In addition, nucleic acid can be circular or linear.

The term "isolated" as used herein with reference to nucleic acid refers to a naturally-occurring nucleic acid that is not immediately contiguous with both of the sequences with which it is immediately contiguous (one on the 5' end and one

on the 3' end) in the naturally-occurring genome of the organism from which it is derived. For example, an isolated nucleic acid can be, without limitation, a recombinant DNA molecule of any length, provided one of the nucleic acid sequences normally found immediately flanking that recombinant DNA molecule in a naturally-occurring genome is removed or absent. Thus, an isolated nucleic acid includes, without limitation, a recombinant DNA that exists as a separate molecule (e.g., a cDNA or a genomic DNA fragment produced by PCR or restriction endonuclease treatment) independent of other sequences as well as recombinant DNA that is incorporated into a vector, an autonomously replicating plasmid, a virus (e.g., a retrovirus, adenovirus, or herpes virus), or into the genomic DNA of a prokaryote or eukaryote. In addition, an isolated nucleic acid can include a recombinant DNA molecule that is part of a hybrid or fusion nucleic acid sequence.

The term "isolated" as used herein with reference to nucleic acid also includes any non-naturally-occurring nucleic acid since non-naturally-occurring nucleic acid sequences are not found in nature and do not have immediately contiguous sequences in a naturally-occurring genome. For example, non-naturally-occurring nucleic acid such as an engineered nucleic acid is considered to be isolated nucleic acid. Engineered nucleic acid can be made using common molecular cloning or chemical nucleic acid synthesis techniques. Isolated non-naturally-occurring nucleic acid can be independent of other sequences, or incorporated into a vector, an autonomously replicating plasmid, a virus (e.g., a retrovirus, adenovirus, or herpes virus), or the genomic DNA of a prokaryote or eukaryote. In addition, a non-naturally-occurring nucleic acid can include a nucleic acid molecule that is part of a hybrid or fusion nucleic acid sequence.

It will be apparent to those of skill in the art that a nucleic acid existing among hundreds to millions of other nucleic acid molecules within, for example, cDNA or genomic libraries, or gel slices containing a genomic DNA restriction digest is not to be considered an isolated nucleic acid.

A nucleic acid provided herein can be at least about ten nucleotides in length. For example, the nucleic acid can be about 10, 11, 15-20 (e.g., 11, 12, 13, 14, 15, 16, 17, 18, 19, or 20 nucleotides in length), 20-50, 50-100 or greater than 100 nucleotides in length (e.g., greater than 150, 200, 250, 300, 350, 400, 450, 500, 750, or 1000 nucleotides in length). Nucleic acids provided herein can be in a sense or antisense orientation, can be identical or complementary to the nucleotide sequence set forth in SEQ ID NO:1, 3, 5, 7, 9, 11, 13, 15, 17, 19, 21, 23, 25, 27, 29, 31, or 33, and can be DNA, RNA, or nucleic acid analogs. Nucleic acid analogs can be modified at the base moiety, sugar moiety, or phosphate backbone to improve, for example, stability, hybridization, or solubility of the nucleic acid. Modifications at the base moiety include deoxyuridine for deoxythymidine, and 5-methyl-2'-deoxycytidine and 5-bromo-2'-deoxycytidine for deoxycytidine. Modifications of the sugar moiety can include modification of the 2' hydroxyl of the ribose sugar to form 2'-O-methyl or 2'-O-allyl sugars. The deoxyribose phosphate backbone can be modified to produce morpholino nucleic acids, in which each base moiety is linked to a six membered, morpholino ring, or peptide nucleic acids, in which the deoxyphosphate backbone is replaced by a pseudopeptide backbone and the four bases are retained. See, for example, Summerton and Weller, *Antisense Nucleic Acid Drug Dev.*, 7:187-195 (1997); and Hyrup, et al., *Bioorgan. Med. Chem.*, 4:5-23 (1996). In addition, the deoxyphosphate backbone can be replaced with, for example, a phosphorothioate or phosphorodithioate backbone, a phosphoroamidite, or an alkyl phosphotriester backbone.

Nucleic acids provided herein can hybridize, under hybridization conditions, to the sense or antisense strand of a nucleic acid having the nucleotide sequence set forth in SEQ ID NO:1, 3, 5, 7, 9, 11, 13, 15, 17, 19, 21, 23, 25, 27, 29, 31, or 33. The hybridization conditions can be moderately or highly stringent hybridization conditions.

As used herein, moderately stringent hybridization conditions mean the hybridization is performed at about 42° C. in a hybridization solution containing 25 mM KPO₄ (pH 7.4), 5×SSC, 5×Denhart's solution, 50 µg/mL denatured, sonicated salmon sperm DNA, 50% formamide, 10% Dextran sulfate, and 1-15 ng/mL probe (about 5×10⁷ cpm/µg), while the washes are performed at about 50° C. with a wash solution containing 2×SSC and 0.1% sodium dodecyl sulfate.

Highly stringent hybridization conditions mean the hybridization is performed at about 42° C. in a hybridization solution containing 25 mM KPO₄ (pH 7.4), 5×SSC, 5×Denhart's solution, 50 µg/mL denatured, sonicated salmon sperm DNA, 50% formamide, 10% Dextran sulfate, and 1-15 ng/mL probe (about 5×10⁷ cpm/µg), while the washes are performed at about 65° C. with a wash solution containing 0.2×SSC and 0.1% sodium dodecyl sulfate.

Hybridization can be done by Southern or Northern analysis to identify a DNA or RNA sequence, respectively, that hybridizes to a probe. The DNA or RNA to be analyzed can be electrophoretically separated on an agarose or polyacrylamide gel, transferred to nitrocellulose, nylon, or other suitable membrane, and hybridized with a probe using standard techniques well known in the art such as those described in sections 7.39-7.52 of Sambrook et al., (1989) Molecular Cloning, second edition, Cold Spring Harbor Laboratory, Plainview, N.Y. Typically, a probe is at least about 20 nucleotides in length. For example, a probe corresponding to a 20 nucleotide sequence set forth in SEQ ID NO:1, 3, 5, 7, 9, 11, 13, 15, 17, 19, 21, 23, 25, 27, 29, 31, or 33 can be used to identify an identical or similar nucleic acid. In addition, probes longer or shorter than 20 nucleotides can be used. A probe can be labeled with a biotin, digoxigenin, an enzyme, or a radioisotope such as ³²P.

Isolated nucleic acids provided herein also can be chemically synthesized, either as a single nucleic acid molecule (e.g., using automated DNA synthesis in the 3' to 5' direction using phosphoramidite technology) or as a series of oligonucleotides. For example, one or more pairs of long oligonucleotides (e.g., >100 nucleotides) can be synthesized that contain the desired sequence, with each pair containing a short segment of complementarity (e.g., about 15 nucleotides) such that a duplex is formed when the oligonucleotide pair is annealed. DNA polymerase is used to extend the oligonucleotides, resulting in a single, double-stranded nucleic acid molecule per oligonucleotide pair, which then can be ligated into a vector.

Antibodies

An antibody that can bind to a polypeptide provided herein can be made and purified using methods known to those skilled in the art (e.g., the methods described herein). For example, an antibody that can bind to a polypeptide provided herein can be affinity purified from the serum of an animal (e.g., a mouse, rat, rabbit, goat, donkey, horse, duck, or chicken) that received a substantially pure polypeptide provided herein under conditions that illicit an immune response to the polypeptide. In some cases, an antibody that can bind to a polypeptide provided herein can be purified from the supernatant of a B cell hybridoma that produces such an antibody.

An antibody that can bind to a polypeptide provided herein can be monoclonal or polyclonal and can be, for example, a single chain Fv, chimeric antibody, or an Fab fragment.

Fungus-Induced Eosinophil Degranulation

Eosinophils belong to the granulocyte class of white blood cells, and contain cytoplasmic granules that stain with the acidic dye eosin. Eosinophils are the main effectors of antibody-dependent cell-mediated cytotoxicity against multicellular parasites that provoke IgE antibodies. Their role seems to be to engulf and destroy the precipitated antigen-antibody complexes produced in humorally based immune reactions. An elevated eosinophil count usually is seen in allergic reactions, and numerous eosinophils are chemotactically aggregated at sites where antigen-antibody complexes are found.

As used herein, "fungus-induced eosinophil degranulation" refers to eosinophil degranulation in response to one or more antigens from fungal cells (e.g., from fungal cell extracts or fungal culture supernatants). Degranulation is the release of toxic molecules such as eosinophil cationic protein (ECP), eosinophil peroxidase (EPO), and MBP that are contained within eosinophil granules; this release typically causes damage to or death of cells in the vicinity of the degranulating eosinophils.

Eosinophil degranulation can be achieved in vitro as described in the example section herein. In some cases, a fungal preparation (e.g., a fungal cell extract or fungal culture supernatant) can be added to an eosinophil to induce degranulation. As used herein, a "fungal cell extract" is a preparation that contains factors (e.g., polypeptides) found within a fungal cell (e.g., in the cytoplasm, membranes, or organelles of a fungal cell). The term "fungal culture supernatant" refers to media obtained from culturing fungal cells. A fungal culture supernatant can be manipulated to form solid material. For example, a fungal culture supernatant can be obtained by removing fungal organisms from a fungal culture. The resulting supernatant then can be concentrated such that any remaining material (e.g., fungal polypeptides) form concentrated liquid or dry material. This dry material can be a fungal culture extract.

A cell extract or culture supernatant from any suitable type of fungus can be used to induce degranulation, including extracts and supernatants from those fungi listed above (e.g., *Alternaria*, *Candida*, *Aspergillus*, or *Cladisporium*). *Alternaria* cell extracts and culture supernatants are particularly useful. These can be obtained by standard laboratory cell culture and extract preparation techniques. Alternatively, fungal cell extracts and culture supernatants are commercially available (e.g., from Greer Laboratories, Lenoir, N.C.). Eosinophils can be obtained by, for example, purification from an individual's blood. Methods for such purification are known in the art.

Eosinophil degranulation can be stimulated in vitro by, for example, incubating a fungal preparation (e.g., a volume of *Alternaria* culture supernatant or 50 µg/mL of an *Alternaria* culture supernatant extract) with an eosinophil (e.g., purified eosinophils). Any incubation time (e.g., 1, 2, 3, 4, 5, 6, 7, or more hours) can be used. For example, an incubation time from about 2 to about 6 hours can be used. Any amount of a fungal preparation can be used. For example, the amount of a fungal extract can range from about 10 µg/mL to about 100 mg/mL (e.g., about 50, 100, 200, 300, or more µg/mL). Degranulation can be measured by a number of methods, including those known in the art. Degranulation can be assessed by, for example, measuring the release of markers such as ECP, EPO, MBP, or EDN. Non-limiting examples of methods for measuring marker levels include protein-based methods such as ELISA assays and western blotting. Alternatively, degranulation can be assessed by visual inspection of eosinophils by microscopy (e.g., using an electron microscope) to detect the presence of empty granules.

Identifying an Inhibitor of Fungus-Induced Eosinophil Degranulation and/or Inflammation

This document provides methods and materials that can be used to identify an agent that inhibits fungus-induced eosinophil degranulation and/or inflammation. For example, an inhibitor of fungus-induced eosinophil degranulation can be identified by contacting an eosinophil with a polypeptide provided herein in the presence and absence of a test agent, and measuring levels of degranulation (e.g., by measuring EDN output or MBP output, or by observing empty granules within eosinophils viewed by microscopy). A test agent can be identified as an inhibitor of eosinophil degranulation if the level of degranulation is reduced in the presence of the test agent as compared to the level of degranulation observed in the absence of the test agent. By “reduced” is meant that the level of degranulation in the presence of the test agent is less (e.g., 1% less, 5% less, 10% less, 50% less, 90% less, or 100% less) than the level observed without the test agent.

Molecules belonging to any of a number of classes can be used as test agents. For example, molecules that are polypeptides (i.e., amino acid chains of any length, regardless of modification such as phosphorylation or glycosylation), oligonucleotides, esters, lipids, carbohydrates, and steroids can be used as test agents. Molecules that are protease inhibitors may be particularly useful. Such protease inhibitors can be included within a cocktail of inhibitors (e.g., inhibitor cocktails that are commercially available from Roche Molecular Biochemicals, Indianapolis, Ind.) or can be individual protease inhibitors (e.g., a single serine protease inhibitor such as AEBSF).

In some cases, an inhibitor of fungus-induced inflammation can be identified by contacting an animal model (e.g., a mouse model) with a polypeptide provided herein in the presence and absence of a test agent, and measuring levels of inflammation. A test agent can be identified as an inhibitor of inflammation if the level of inflammation is reduced in the presence of the test agent as compared to the level of inflammation observed in the absence of the test agent.

The invention will be further described in the following examples, which do not limit the scope of the invention described in the claims.

EXAMPLES

Example 1

The Abnormal Immunologic Response of CRS Patients to Fungal Antigens

The responses of peripheral blood mononuclear cells (PBMC) from CRS patients to fungal antigens were characterized. The cytokine responses from CRS patients and normal volunteers, when stimulated with extracts from four common environmental fungal species—including *Alternaria*, *Aspergillus*, *Cladosporium*, and *Penicillium*, were examined. In the Examples section, *Alternaria* refers to *Alternaria alternate* unless specified otherwise. In FIG. 1, PBMC from about 90% of the CRS patients, but not those from normal individuals, produced both IL-5 and IL-13 when exposed to *Alternaria*, *Aspergillus*, or *Cladosporium*, but there were no differences in the amounts of these cytokines between allergic and non-allergic CRS patients. In response to *Alternaria*, PBMC from CRS patients produced about 5-times more IFN- γ than PBMC from normal individuals. Furthermore, levels of serum IgG antibodies to *Alternaria* and *Cladosporium* were increased in CRS patients compared to normal individuals (p<0.01), and the increased humoral (serum IgG antibody)

response strongly correlated with the increased cellular (IL-5 production) response to *Alternaria* (r=0.619, p<0.01) (FIG. 2). In contrast, <30% of patients had elevated serum levels of IgE antibody to *Alternaria*, and there was no correlation between the serum levels IgE antibody and the cellular response to *Alternaria*. Overall, CRS patients likely exhibit exaggerated humoral and cellular responses, both Th1 and Th2 types, to common airborne fungi, particularly *Alternaria*.

The following was performed to determine why <30% of the CRS patients have IgE antibodies to fungi, while about 90% of them exhibit Th2-like PBMC responses. Production of IgE occurs through sequential switching events from μ to γ 4 to ϵ . With chronic antigen exposure, IgG4-switched B memory cells are induced, and these IgG4-switched B memory cells may undergo a secondary switch to IgE. FIG. 3 shows that 60% of the patients with CRS had specific IgG4 antibodies to *Alternaria*; 20% of patients with seasonal allergic rhinitis (AR) had anti-*Alternaria* IgG4, and none of the normal individuals did. In contrast, there was no significant difference in the levels of IgG4 antibodies to *Aspergillus* among the three groups. Thus, patients with CRS may have had an increased exposure to *Alternaria*, but not to *Aspergillus*, or they may have had an enhanced “modified Th2 response” to *Alternaria*, or both.

Epithelial cells are likely participants among the important cellular network of immune and inflammatory responses in the airways. It was found that nasal polyp epithelial cells obtained from CRS patients produce large quantities of IL-8 and GM-CSF. Conditioned media containing GM-CSF markedly enhanced activation of blood eosinophils, suggesting that the products of not only lymphocytes, but also epithelial cells activate airway eosinophils in nasal polyps.

Example 2

Eosinophil Activation and Degranulation in CRS

Asthma and CRS coexist clinically in >50% of patients with CRS. Histologic specimens from refractory CRS patients undergoing endoscopic sinus surgery were examined. Specimens from all CRS patients (22/22) revealed epithelial changes including shedding and basement membrane thickening. Striking eosinophilic inflammation, which did not differ between allergic and non-allergic patients, was also detected in all CRS patients. These findings, coupled with the clinical coexistence of both diseases, suggest that the same pathologic disease process is manifest as CRS in the upper airway and as asthma in the lower airway.

Eosinophilic inflammation in CRS patients was characterized using specific immunological probes. Conventionally, Grocott-methenamine silver (GMS) staining can detect fungi in pathologic specimens; however, this technique can be inconsistent because it lacks sensitivity and specificity. Chitinase is an enzyme, which selectively and specifically binds to chitin in fungal cell walls. Fluorescein-labeled chitinase was used and detected one or more fungal hyphae within the sinus mucus of 54/54 (100%) of consecutive surgical patients with CRS. Fungi were in the airway lumen but not within the airway tissues, suggesting that CRS is not an invasive fungal infection. Because PBMC from CRS patients exhibited vigorous cytokine responses to *Alternaria* (FIG. 1), a polyclonal antibody to *Alternaria* was used to investigate the presence of fungi in sinus specimens from CRS patients. Rabbits were immunized with crude *Alternaria* extract, and as expected, this anti-*Alternaria* cross-reacted with other fungi, including *Aspergillus*, *Cladosporium*, and *Penicillium*, but not with

bacteria. In FIG. 4C, anti-*Alternaria* antibody clearly visualized fungal hyphae and fungal products in the clusters of inflammatory cells (i.e., eosinophils) within the sinus lumen.

To characterize the extent and location of eosinophilic inflammation, antibody to eosinophil major basic protein (MBP) were used. All tissue specimens from CRS patients exhibited intact eosinophils, but diffuse extracellular MBP deposition, as a marker of eosinophil degranulation, was rare. In contrast, all mucus specimens exhibited abundant diffuse extracellular MBP deposition within or around the clusters of eosinophils (FIG. 4D). Thus, release and deposition of the toxic MBP from eosinophils seem to occur mainly within the airway lumen, but not in airway tissues. This observation and the presence of fungal hyphae and fungal products within the airway lumen suggested that the eosinophilic inflammation of CRS may be part of a normal, but clearly exaggerated, immune response to environmental and airborne fungal organisms. The activation mechanisms of eosinophils in vivo in CRS and asthma have been poorly understood.

The following was performed to determine whether human eosinophils have an innate capacity to respond to environmental fungal organisms. Human eosinophils were incubated with extracts from common environmental airborne fungi. As shown in FIG. 5, *Alternaria* and *Penicillium* induced remarkable degranulation (e.g., eosinophil-derived neurotoxin (EDN) release) of eosinophils from normal healthy individuals. No opsonization or sensitization with IgE or IgG antibodies was necessary. *Alternaria* also strongly induced other activation events in eosinophils from healthy individuals, including increases in intracellular calcium concentration ($[Ca^{2+}]_i$), cell surface expression of CD63 and CD11b, and production of IL-8. *Alternaria* did not induce neutrophil activation, suggesting cellular specificity of the *Alternaria* response. The *Alternaria*-induced eosinophil $[Ca^{2+}]_i$ response and degranulation was pertussis toxin (PTX)-sensitive. The eosinophil-stimulating activity in *Alternaria* extract was heat-labile, inactivated by heat treatment at 56° C. for 30 minutes, and had a molecular mass about 30-50 kDa (FIG. 6). Thus, eosinophils, but not neutrophils, likely possess G protein-dependent cellular activation machinery that directly responds to an *Alternaria* protein or glycoprotein product(s).

The following was performed to examine whether eosinophils can respond to proteases. Protease-activated receptors (PARs) are a unique class of G protein-coupled seven transmembrane receptors, which are activated by proteolytic cleavage of the amino terminus of the receptor itself (FIG. 7). Four members of this family, including PAR-1, -2, -3, and -4, have been described elsewhere. In the case of PAR-2 (FIG. 7), proteolytic cleavage by a certain protease (e.g., trypsin) exposes its new N-terminus (SLIGKV; SEQ ID NO:38), which binds to the ligand-binding site in the second extracellular loop and results in activation of downstream events. Human eosinophils were found to express PAR-2 constitutively and found to be activated by serine and cysteine proteases, such as trypsin and papain, through this receptor. Eosinophils were also activated by a natural mite allergen protease, Der f1. PAR-2 may serve as an eosinophil receptor to recognize and respond to proteases from allergens, resulting in active release of pro-inflammatory mediators.

Example 3

Test Hypothesis that Fungi Colonized in Paranasal Sinus and Nasal Cavities are Involved in Persistent Eosinophilic Inflammation in CRS

To examine the clinical significance of fungal colonization in CRS, two clinical trials were performed to examine the

efficacy of anti-fungal agents. It was hypothesized that anti-fungal agents will reduce the fungal burden in the upper airways, resulting in less antigenic stimulation of immune cells, less airway inflammation, and improved clinical outcomes. The first aim was to establish the safety and demonstrate potential clinical efficacy of intranasal antifungal drug therapy in patients with CRS in a pilot trial. This prospective, open-label trial used amphotericin B as a medical treatment in 51 randomly selected CRS patients. The antifungal was applied intranasally using 20 mL of a 100 µg/mL solution twice daily for a mean of 11 months (minimum of 3 months). Using amphotericin B, improvement of sinusitis symptoms was observed in 38/51 (75%) of patients. Endoscopically, 18/51 (35%) patients became disease free and an additional 20/51 (39%) improved by at least one stage. No effect was seen in 13/51 (25%) patients. The available CT scans pre- and post-treatment (n=12) demonstrated a significant reduction in the inflammatory mucosal thickening. Thus, this open-label pilot trial demonstrated that direct muco-administration of an antifungal drug is both safe and potentially effective to treat patients with CRS.

Second, to address the efficacy of intranasal antifungal agents more objectively, a randomized, placebo-controlled, double-blind, single center trial was performed to treat 30 randomly selected CRS patients. Patients instilled 20 mL amphotericin B (250 µg/mL) or placebo to each nostril twice daily for 6 months. Twenty-four patients completed the 6 months of treatment. Patients receiving amphotericin B showed reduced mucosal thickening on CT scans compared to placebo (p=0.030). Between group comparisons of the changes in the intranasal mucus levels of EDN, as a marker of eosinophilic inflammation, showed a reduction in the amphotericin B group and an increase in the placebo group (p=0.046). The changes in the endoscopic scores improved in the amphotericin B group compared to placebo (p=0.038). While the group comparison showed statistically significant differences, careful examination of individual patient data in the amphotericin B group showed a spectrum of efficacy. Some patients responded well to the treatment, but others not as well. Thus, fungi may be important in the development of CRS in certain patients.

Example 4

Mechanisms and Molecules Involved in Eosinophil Degranulation in Response to *Alternaria*

The majority of previous studies in anti-fungal immune responses used the following models: animal infection in vivo systems (e.g., *Candida albicans*, *Aspergillus fumigatus*), or entire fungal hyphae or conidia (e.g., *C. albicans*, *A. fumigatus*), a yeast model (e.g., *zymosan*), and isolated fungal carbohydrate macromolecules (e.g., β-glucan, mannan) in vitro systems. These studies pointed to roles for TLRs, in particular TLR2 and TLR4, and to other pattern recognition receptors that immune cells, such as macrophages and neutrophils, use to recognize fungi. Because eosinophils express little TLR2 or TLR4 and the active component(s) in *Alternaria* extract was a heat-labile molecule(s) with an approximate 30-50 kDa molecular mass (FIG. 6), it was speculated that an *Alternaria*-derived protease(s) (not carbohydrates), interacting with eosinophil PAR-2, may be involved in the eosinophils' responses to *Alternaria*. Since no specific small molecule inhibitor for PAR-2 is available, a desensitization approach was used. As shown in FIG. 8, pre-incubation of eosinophils with the PAR-2 agonistic peptide, SLIGKV (SEQ ID NO:38), significantly inhibited the eosinophils' calcium

response to *Alternaria* extract. Similarly, an N-terminal reversed peptide (LSIGKV; SEQ ID NO:35), which is known to inhibit activation of PAR-2, also inhibited the eosinophils' calcium response to *Alternaria*; a control scramble peptide (GLIVKS; SEQ ID NO:36) showed no effects. Eosinophil degranulation induced by *Alternaria* extract was also significantly and specifically inhibited by the LSIGKV (SEQ ID NO:35) peptide (FIG. 8, panel B). In contrast, degranulation induced by PAF or PMA was not affected by the LSIGKV (SEQ ID NP:35) peptide. Thus, PAR-2 is likely involved in the eosinophils' calcium and degranulation responses to *Alternaria* extract.

A search through a current database of known *Alternaria* allergens did not reveal any relevant proteases. A fluorescent quenched peptide substrate (Abz-SKGRSLIGK(Dnp)D) (SEQ ID NO:37), which spans the trypsin-cleavage site (between R and S) of PAR-2 was synthesized, and used it in an in vitro assay for PAR-2 cleavage and activation. As shown in FIG. 9, trypsin, as positive control, clearly cleaved this peptide, and a serine protease inhibitor, APMSF, inhibited the activity. *Alternaria* extract also potentially cleaved this peptide, but it was insensitive to APMSF. *Alternaria*'s activity was abolished when aspartate protease(s) was removed from the extract by pepstatin A agarose (FIG. 9); pepstatin A is a highly specific inhibitor for aspartate protease. Furthermore, eosinophil degranulation induced by *Alternaria* extract was significantly inhibited by pepstatin A agarose, but not by control agarose or APMSF. Thus, an aspartate protease(s) in *Alternaria* extract, but not a serine protease(s), may be involved in the activation of eosinophils through PAR-2. This observation was confirmed by using other aspartate protease inhibitors, including alkalo-thermophilic *bacillus* inhibitor (ATBI), nelfinavir, and ritonavir.

Eosinophils may be the only cell that can recognize *Alternaria*. In FIG. 10, an airway epithelial cell line, BEAS-2B, produced and released IL-6 when incubated with *Alternaria* extract for 24 hours. Extracts of *Aspergillus*, *Candida*, and *Penicillium*, did not induce IL-6 production; rather, both *Aspergillus* and *Penicillium* inhibited the baseline production of IL-6. BEAS-2B stimulated with *Alternaria* also produced other pro-inflammatory factors such as IL-8 and GM-CSF. This *Alternaria*-induced IL-6 production was inhibited by ATBI, nelfinavir, ritonavir or pepstatin A-agarose treatment of *Alternaria* extract by about 60% to 90%; ritonavir results are shown in FIG. 11. In contrast, TNF- α -induced IL-6 production was not affected by these treatments. Furthermore, a peptide antagonist for PAR-2, LSIGKV (SEQ ID NO:35), partially (~40%) but significantly inhibited *Alternaria*-induced IL-6 production by BEAS-2B cells. Thus, through its aspartate protease activity, *Alternaria* may activate airway epithelial cells; this activation is partially mediated by PAR-2.

A series of efforts have been initiated to identify and isolate protease(s) from *Alternaria*. A preliminary biochemical characterization showed that, at pH 7.5, the *Alternaria* activity towards eosinophils binds to hydroxyapatite, DEAE Sepharose, and phenyl-Sepharose, but not to a variety of cation exchange or lectin columns. In FIG. 12, DEAE fractionation of an *Alternaria* extract showed a single peak with strong aspartate protease activity, as detected by a malaria aspartate protease substrate. The peak of aspartate protease activity coincided with the peak of the PAR-2 cleavage activity, and the aspartate protease activity paralleled each fraction's ability to induce eosinophil degranulation.

Partial characterization of *Alternaria* extract. Three strategies were used to begin characterizing the *Alternaria* products involved in eosinophil degranulation. First, the *Alternaria* extract was subjected to membrane filtration. After

filtration with a YM100 Centricon® membrane, the filtrate stimulated eosinophil degranulation, but the retentate did not. After filtration with a YM10 Centricon® membrane, the retentate stimulated eosinophils, but the filtrate did not. Thus, the eosinophil-stimulatory activity in the *Alternaria* extract is likely between 10 and 100 kDa. Second, *Alternaria* extracts, which had been treated at 56° C. or 100° C. for 30 min, did not induce EDN release (FIG. 25A), but extracts treated at 4° C. or 37° C. for 30 min did induce EDN release, suggesting that it is a heat-labile protein(s) or glycoprotein(s). The activity of a cytokine, IL-5, to induce EDN release was abolished by treatment at 100° C., but not by treatment at 56° C. or lower temperatures. Third, size exclusion chromatography was used (FIG. 25B), and the column fractions tested for their abilities to induce eosinophil degranulation. Although the absorbance profile shows a broad peak from fractions 32 through 37, the most potent eosinophil degranulation activity appeared in fraction 32 with a molecular mass about 60 kDa.

PBMCs obtained from a CRS patient were incubated with fractions 30 or 32, and the level of cytokine production was measured (FIGS. 44 and 45).

Polypeptides (e.g., enzymes) implicated in the activation of eosinophils and promotion of eosinophilic inflammation in a murine model were identified. Proteins in HPLC DEAE fraction #18 and the eluate from pepstatin A agarose were trypsin digested, and the resulting peptides were subjected to nLC-microESI-MS/MS analysis using a Finnigan LTQ system (Thermo Electron Corporation, Waltham, Mass.). Peptide mass fingerprinting with SEQUEST software (distributed by Thermo Electron Corporation, Waltham, Mass.) was used to identify peptides existing in these fractions using the resulting peptide mass data and a database of predicted *Alternaria brassicicola* proteins derived from expressed sequence tags (ESTs) and the *A. brassicicola* whole genome shotgun sequence information. SEQUEST correlates uninterpreted tandem mass spectra of peptides with amino acid sequences from protein and nucleotide databases. SEQUEST will determine the amino acid sequence of the peptide fragments, and thus the full length protein(s) can be identified. Proteins in the database were predicted using ab initio gene finding and protein prediction software FgeneSH (Softberry, Inc., Mount Kisco, N.Y.). SEQUEST is a registered trademark of the University of Washington. SEQUEST uses algorithms described in U.S. Pat. Nos. 6,017,693 and 5,538,897.

The fungal genes encoding these immunostimulatory proteins were identified using the above described approach. The implicated immunostimulatory proteins identified in these fractions were then further annotated by BlastP analysis against the GenbankNR database and the MEROPS peptidase database. The MEROPS database is an information resource for peptidases (also termed proteases, proteinases and proteolytic enzymes) and the proteins that inhibit them and was developed and web accessible at the Sanger Institute, UK. Furthermore, all candidate proteins were subjected to Interpro analysis. InterPro is a database of protein families, domains and functional sites in which identifiable features found in known proteins can be applied to unknown protein sequences. Interpro analysis is web accessible and a public service available at the European Bioinformatics Institute (EMBL-EBI). The annotated proteins include several proteases belonging to S53 and M38 families, several predicted glycolytic enzymes, superoxide dismutase, a ribosomal protein, S-adenosyl-homocysteine lyase, and several others (Table 1).

TABLE 1

Identified polypeptides.	
SEQ ID NO:	Functional Annotation
2	<i>Alternaria alternata</i> endoxylanase - gi 6179886 gb AF176570.1 AF176570
4	S-adenosyl-L-homocysteine hydrolase
6	glycosyl hydrolase family 61 (Endo-1,4-beta-glucanase IV/Cellulase IV)
8	glycosyl hydrolase family 31, alpha-glucosidase
10	peptidase family S53 contains acid-acting endopeptidases
12	peptidase family S53 contains acid-acting endopeptidases
14	contains predicted signal peptide for secretion
16	<i>A. alternata</i> 60S acidic ribosomal protein P1 (Allergen Alt a12) P49148 GI:1350779
18	Superoxide dismutase
20	contains predicted transmembrane regions
22	Peptidase family M38 (beta-aspartyl dipeptidase family)
24	contains predicted signal peptide and transmembrane domains
26	Unknown
28	Arginase
30	glycosyl hydrolase family 7 Exoglucanase 1 precursor (Exoglucanase I) (Exocellobiohydrolase I) (1,4-beta-cellobiohydrolase I) (Beta-glucan cellobiohydrolase I)
32	glycosyl hydrolase family 6 - cellobiohydrolase II
34	cellobiose dehydrogenase

The *Alternaria brassicicola* nucleic acid sequence for each identified *Alternaria alternata* candidate along with the predicted *Alternaria brassicicola* amino acid sequence is set forth in FIGS. 27-39.

Example 5

Production of Immunostimulatory Molecules by Live *Alternaria*

Spores of *A. alternata* were obtained, and the effects of the fungus itself on eosinophil activation were examined. Various numbers of spores were suspended in RPMI medium with 10% FCS and incubated in tissue culture wells for 12 hours to induce germination. A fixed number of isolated human eosinophils were added to the wells and incubated for an additional 4 hours. These eosinophils showed strong conjugate formation with the germinating *Alternaria* fungal spores (FIG. 13A). Furthermore, these eosinophils became activated and released their granule proteins into the supernatants (FIG. 13B). To characterize the growth pattern and production of immunostimulatory molecules by *Alternaria* further, GFP-transformed *A. alternata* were used (FIG. 14). Currently, there is no standardized scientific method to quantitate fungal growth. However, these transformed fungi have a technical advantage; fungal growth can be quantitated by measuring the fluorescence intensity using a plate reader or spectrophotometer. Production of so-called "allergens" by fungi can be significantly increased during and after their germination. FIG. 15B shows that the PAR-2-stimulating enzymatic activity(ies) is clearly produced by *A. alternata* during their germination and hyphal growth. The growth of fungi (FIG. 15A) and production of PAR-2 activating enzymes (FIG. 15B) dramatically increased when fungi were incubated in the presence of airway mucin. Thus, *A. alternata* likely produces PAR-activating enzyme(s) during their germination and growth, in particular when they germinate on mucosal surfaces, and eosinophils demonstrate a vigorous inflammatory response against these germinating fungi. The model of a spore/eosinophil mixed culture provides a tool to dissect the role of specific *Alternaria* molecule(s) in the eosinophil's recognition of and response to this fungus.

The polypeptide having the amino acid sequence set forth in SEQ ID NO:2 was recombinantly produced in *E. coli* and tested for the ability to stimulate eosinophil degranulation. This polypeptide stimulated eosinophil degranulation, as measured by EDN release, in a concentration-dependent manner.

Example 6

In Vivo Mouse Model of Immune Response to *Alternaria*

In FIG. 1, PBMC from CRS patients show increased cellular and humoral immune responses to *Alternaria*. To dissect the role of immune cells in their responses to fungi, a mouse model was developed. Because CRS patients showed an increased immune response to fungi, BALB/c mice were sensitized to *Alternaria* by intraperitoneal (i.p) injection of *Alternaria* extract (Greer Laboratories) and subsequently challenged mice intranasally (i.n.) with the same extract. Mice sensitized and challenged with *Alternaria* exhibited striking airway eosinophilia. Airway eosinophilia was also observed in mice sensitized with PBS (no antigen) and challenged intranasally with *Alternaria*. Thus, mice might have an innate ability to produce an airway eosinophilic response to certain fungi, which may be similar to the innate Th2 and eosinophilic responses to helminth parasites in mice.

To test this hypothesis, fungal extracts or OVA (as a control) were administered intranasally to naive mice without prior sensitization on days 0, 3, and 6, and airway inflammation was analyzed on day 8. Mice exposed to culture supernatant or cellular extract of *Alternaria* exhibited significant airway eosinophilia (FIG. 16). *Aspergillus* induced mild airway eosinophilia. In contrast, *Candida* induced neutrophilia, but no eosinophilia. This airway eosinophilia in *Alternaria*-exposed mice is probably not due to accidental prior sensitization of the animals to *Alternaria* for the following reasons: 1) mice from different animal vendors showed similar eosinophilic responses; 2) no IgG or IgE antibodies to *Alternaria* were detected in naive mouse serum; and 3) spleen cells from naive mice cultured with *Alternaria* antigen did not produce IL-4 or IL-5. In addition, the airway eosinophilic response to *Alternaria* was reproducible among different strains of mice including BALB/c, C57BL/6, C3H/HeJ, C3H/HeSnJ, and WBB6F1/J-KitW/KitW-v.

Generally, an intact adaptive immune system, especially the Th2 cells, is needed to develop robust airway eosinophilia in mice sensitized and challenged with OVA as described elsewhere. The contributions of the adaptive immune system in the development of airway eosinophilia in naive *Alternaria*-exposed mice were investigated. In FIG. 17A, there were no differences in the early eosinophilia (i.e., days 0.5 and 5) between wild-type animals and Rag-1^{-/-} mice, suggesting that an innate immune response mediated the early eosinophilic response to *Alternaria*. In contrast, an adaptive immune system, presumably T cells, was required for further development of eosinophilia at a later time point (i.e., day 8). When *Alternaria* was administered only once to the mouse airways, IL-5 and IFN- γ , but not IL-4, were detected in BAL fluids by as early as 3 hours and peaked at 12 hours, suggesting that the early cytokine production does not reflect a typical Th2 pattern. Furthermore, the early IL-5 and IFN- γ responses (12 hours after first exposure) were not reduced in Rag-1^{-/-} mice (FIG. 17B). Rather, IL-5 production was enhanced in Rag-1^{-/-} mice, suggesting that innate immune cells are respon-

sible for this early production of IL-5 and IFN- γ and that adaptive immune cells may show inhibitory effects on this innate response.

Various molecules and their receptors can be involved in this Th2-like airway inflammation in naive mice exposed to *Alternaria* in vivo (FIG. 16). In mice, a small amount of LPS interacting with TLR4 is a factor in promoting Th2 sensitization to protein antigens as described elsewhere. In addition, the cysteine proteinase gene from *Leishmania mexicana* has been implicated in the upregulation of Th2 immunity and the downregulation of Th1 immunity to this pathogen in mice. The *Alternaria* preparation contained a minimal amount of LPS (0.4 ng/mg dry weight); thus, each mouse received 0.1 ng of LPS/challenge. Because this amount of LPS is much smaller than that used previously to promote an airway Th2 response to OVA (i.e., 100 ng/challenge, 74), it is very unlikely that LPS contributes to this model. Also, prior treatment of mouse airways with 1 μ g LPS significantly inhibited this early IL-5 production (FIG. 18A). This early IL-5 production was significantly enhanced in mice deficient in TLR-4 (C3H/HeJ) compared to control mice (C3H/HeOuJ) (FIG. 18B). Early IL-5 production was also increased in IL-10 deficient mice compared to wild-type controls (19.1 \pm 8.0 vs 7.6 \pm 2.8, n=4), suggesting a role for IL-10 to down-regulate the early IL-5 response. Altogether, naive mice likely show innate IL-5 and eosinophilic responses to airway exposure of *Alternaria*, and this innate response may be down-regulated by activation of TLR-4 or by production of IL-10.

The in vitro experiments suggested a potential role for *Alternaria* aspartate protease(s) in the activation of eosinophils (FIG. 9) and airway epithelial cells (FIG. 11). Thus, it is hypothesized that the protease(s) similar to those involved in eosinophil degranulation and airway epithelial cell production of IL-8 in vitro may be involved in the development of airway eosinophilia in vivo in mice. To address this question in vivo, *Alternaria* extract was treated with pepstatin A-agarose to remove aspartate protease(s) or control agarose (FIG. 9) and was administered to naive mice. Pepstatin A treatment significantly inhibited both early production of IL-5 at 12 hours and airway eosinophilia on day 8 (FIG. 19). FIG. 20 shows that the same peak fraction from the DEAE fractionation (i.e., Fraction #18 of FIG. 12), which contained strong aspartate protease activity and potently induced eosinophil degranulation, also induced marked airway eosinophilia when administered into naive mice.

Example 7

Effects of Glycolytic Enzyme Homologs on Immune Cell Activation In Vitro and In Vivo

The following was performed to characterize the responses of eosinophils (in vitro) and mouse airways (in vivo) to the homologous enzymes from other fungal species, some of which are commercially available. In Table 1, *A. alternate* xylanase (a glycolytic enzyme) (AAF05698.1) was identified by pepstatin A-affinity chromatography of an *Alternaria* extract. Thus, the commercially available xylanase isolated from *Trichoderma viride* was used (Sigma catalog# X3876), and its biological activity examined. Incubation of isolated human eosinophils with *Trichoderma* xylanase induced EDN release (FIG. 21A). Instillation of *Trichoderma* xylanase into the airways of naive mice induced increases in airway levels of IL-5 in vivo (FIG. 21B); IL-5 production was not inhibited in Rag-1 $^{-/-}$ mice. Thus, the fungus-derived immunostimulatory activities are not limited to *Alternaria*, but are likely

shared with certain other fungal species. Furthermore, the eosinophil activation assay in vitro and the mouse airway response in vivo, as well as the airway epithelial cell culture provide models to examine the effects of specific immunostimulatory molecules produced by fungi and to dissect the molecular mechanisms involved in this fungus-immune cell interaction.

Example 8

Characterizing the Airway Immune and Inflammatory Responses to Environmental Fungi in Patients with CRS

PBMC are isolated from CRS patients with or without nasal polyps, AR patients and normal individuals, and their proliferative and cytokine responses to fungal antigens are compared. CD4+ cell proliferation is measured by dilution of the carboxyfluorescein diacetate succinimidyl ester (CFSE). Twenty-five cytokines and chemokines in the supernatants are quantitated simultaneously by a Luminex system.

Stimulated PBMC are stained with antibodies for cell surface markers and intracellular cytokines, and are analyzed by FACS to identify cells producing IL-5, IL-13, and IFN- γ . Special attention is focused on whether CD4+ T cells and CD56+ NK cells produce these cytokines.

Subjects. Patients with CRS are studied, using patients with AR and normal individuals as controls. Patients who received systemic glucocorticoids during the past 4 weeks, who are smokers, or who were diagnosed with an immunodeficiency or cystic fibrosis are excluded. The diagnosis of CRS is made based on the fulfillment of all three criteria: i) 2 or more of the following symptoms for more than 12 weeks— anterior or posterior mucopurulent drainage, nasal obstruction, facial pain-pressure-fullness, and decreased sense of smell; ii) anterior rhinoscopy or nasal endoscopy to document signs of inflammation; and iii) sinus CT scan demonstrating isolated or diffuse mucosal thickening. CRS with nasal polyps (CRSwNP) is defined as those CRS patients who now have or who had nasal polyps in the middle meatus, as determined by anterior rhinoscopy or nasal endoscopy. CRS without nasal polyps (CRSsNP) is defined as CRS patients who fulfill all three criteria for CRS as described above, but who do not have demonstrable nasal polyps in the middle meatus both in the past and at present.

Seasonal allergic rhinitis (AR) to ragweed. The clinical diagnosis of AR is established by history, where patients describe the typical seasonal signs of nose itching, sneezing and clear rhinorrhea, and is confirmed with a positive skin test and/or elevated specific serum IgE level for short ragweed antigen. Patients with AR are to have no history or symptoms of CRS or asthma and are to have normal lung function.

Normal Controls. The normal controls are healthy individuals with no history of allergy or asthma and negative skin prick test results to fungi and common aeroallergens. Demographic Characterization of Patients and Normal Individuals.

Questionnaire: Each patient is asked to complete the questionnaire regarding the history of his or her sinus symptoms, aspirin sensitivity, sinus operations, and recently used and current medications. Patients are also asked regarding their history of asthma and AR, smoking habits, and use of allergen immunotherapy.

Skin tests: Skin prick tests are performed with a battery of 18 commercially available fungal extracts and 8 common aeroallergen extracts, including *Dermatophagoides pteron-*

yssinus, *D. farinae*, cockroach, short ragweed pollen, mixed grass pollen, mixed tree pollen, cat epithelium, and dog dander.

Total and specific IgE: Total serum IgE is measured by two-site ELISA. Allergen-specific IgE antibody levels are determined by RAST using 8 fungal allergens and 8 common aeroallergens.

Assessment of CRS: To assess the extent of the CRS, symptoms and quality of life (QOL) are scored according to the Symptom Score (0-10 visual analogue scale of 6 sinusitis-related symptoms and Gliklich and Metson QOL Score. Sinus CT scans are scored according to CT scoring systems described elsewhere (e.g., the Lund-Mackay staging system and the digital analysis of scanned images).

Sample Size

Given the conservative assumption that IL-5 is produced by PBMC from $\geq 83\%$ of the patients with CRS and is produced in 36% of the normal controls, we are to have 80% power with a probability of a type 1 error rate of 0.05 with 20 patients in each group. Therefore, 20 CRSwNP, 20 CRSsNP, 20 AR, and 20 normal controls are recruited.

Cell Proliferation and Cytokine Production by PBMC

PBMC are cultured for 24 hours or 96 hours (for cytokine assay) or for 168 hours (for proliferation assay) with or without 25 $\mu\text{g}/\text{mL}$ extracts of *Alternaria*, *Aspergillus*, *Cladosporium*, and short ragweed (Greer Laboratories), 2 $\mu\text{g}/\text{mL}$ tetanus toxoid, or 5 $\mu\text{g}/\text{mL}$ Con-A. The optimal concentrations of antigens and duration of culture have been determined elsewhere. The concentrations of a panel of 25 cytokines and chemokines (IL-1 β , IL-Ra, IL-2, IL-2R, IL-4, IL-5, IL-6, IL-7, IL-8, IL-10, IL-12p40/p70, IL-13, IL-15, IL-17, TNF- α , IFN- α , IFN- γ , GM-CSF, MIP-1 α , MIP- β , IP-10, MIG, eotaxin, RANTES, MCP-1) are measured by a Luminex 100 IS system (Upstate) and 25-plex antibody bead kit (BioSource International). The differences in the amounts of individual cytokine/chemokines among the groups are analyzed by Mann-Whitney U test. The pattern and cluster of cytokine production in each subject group are analyzed by Spotfire DecisionSite software (Somerville). For the CD4+ T cell proliferation assay, PBMC are labeled with 5 mM CFSE for 10 min before addition of antigens. After culture, PBMC are stained with PE-conjugated anti-CD4 and analyzed by FACS; CFSE dye is diluted in the proliferating population of the CD4+ T cells, and the numbers of cells that have proliferated per 1,000 CD4+ T cells are determined.

A pilot study showed that when PBMCs from a CRS patient were stimulated with *Alternaria* extract, a population of CFSElow CD4+ T cells emerged by day 4, and represented 66.9% of total CD4+ T cells on day 7 (FIG. 22); no changes were observed in PBMCs cultured in medium alone. A side-by-side comparison of a normal individual and a CRS patient in a separate experiment (compared on day 7) showed that a higher proportion of CD4+ cells were CFSElow in the CRS patient than those in the normal individual (43.2% vs. 4.8%) (FIG. 23). In contrast, many CD4+ cells were CFSElow in both the CRS patient and normal individual when they were stimulated with tetanus toxoid (43.2% vs. 47.9%).

FACS Analyses of Cytokine Producing Cells

The PBMCs producing IL-5, IL-13 and IFN- γ are analyzed by FACS. IL-5 is likely produced by CD4+ T cells, CD8+ T cells, and CD56+NK cells. Thus, FITC-conjugated antibodies are used for these cell surface markers and PE-conjugated antibodies to IL-4, IL-5, IL-13, and IFN- γ to identify cytokine-producing cells. After stimulation with antigens, PBMC are re-stimulated with ionomycin plus PMA in the presence of brefeldin A. Cell surface antigens are stained with FITC-conjugated anti-CD3, CD4, CD8 or CD56 (Becton Dickinson).

son). After washing, cells are fixed and permeabilized simultaneously by Cytofix/Cytoperm solution (Pharmingen), and stained with PE-conjugated anti-cytokine or control mouse Ig.

In Vitro Organ Culture of Sinus Tissue Specimens from CRS Patients Produce Distinctive Pro-Inflammatory Cytokines

Large quantities of sinus tissue specimens are obtained from CRS patients during endoscopic sinus surgery. Specimens from the ethmoid sinuses of normal individuals (non-allergic, no asthma, no CRS) undergoing septoplasty procedures are used as a negative control. Other disease control specimens are obtained from patients with AR, who undergo septoplasty.

To examine the immunological responses by sinus mucosa to fungi, an organ culture system is used, rather than isolated mononuclear cells. Organ culture can allow for the study the mucosal immune responses and tolerance that are likely be mediated by a complex network of epithelial cells, antigen presenting cells, lymphocytes and potentially other mucosal resident cells, and each cellular component may play a role. Tissues are minced into 5-mm pieces, and then cultured with fungal extracts (e.g., *Alternaria*, *Cladosporium*, *Aspergillus*), Con-A or tetanus toxoid for 24 hours or 96 hours. First, the concentrations of 25 cytokines and chemokines, including IL-10, in the supernatants are analyzed by a Luminex system. The concentration of TGF- β is measured by ELISA. Second, once several cytokines (e.g. IL-5) are verified to be produced at elevated levels during the CRS organ culture, the cell types that produce these cytokines are identified. After antigenic stimulation for 96 hours, the tissue specimens are treated with a cocktail of highly pure collagenases (Blendzyme 3, Roche). In preliminary studies, the yield was 12 to 70 $\times 10^6$ cells/specimen, and the viability was 65-95%. The single cell suspension are recovered after passing through a nylon mesh with 100 μm pore size. The cell types (CD4+, CD8+, CD56+) producing cytokines (IL-5, IL-13, IFN- γ) are analyzed by intracellular cytokine staining and FACS analysis.

Subjects. Patients with CRS, who are undergoing endoscopic sinus surgery, are studied, using normal individuals as controls. The criteria for CRS patients and normal individuals are the same as described above. The patients with CRSwNP are enrolled because the patients with CRSwNP tend to have more expensive disease than those with CRSsNP. For this study, patients who are not using nasal or inhaled steroids for 4 weeks before the surgery are specifically selected. The goal is to detect at least 1.5 SD differences in means between two groups as significant with 80% power with a probability of a type I error rate of 0.05. Therefore, tissues from 7 CRS patients and 7 normal controls for each of the 3 experiments are obtained. Because the sample size is not based on preliminary data, a second power calculation is performed once 7 subjects in each group have completed the study. If there is a risk for type II error, the sample size is increased.

Analyses of the functions of CD4+CD25+ regulatory T cells. CD4+ T cells are isolated from single cell suspensions of sinus tissue fragments by negative immunomagnetic selection, followed by positive selection for CD25+ cells by magnetic cell sorting (StemCell Technologies). Isolated CD4+CD25- cells are incubated with serial dilutions of isolated CD4+CD25+ cells in the presence of autologous irradiated mononuclear cells for 96 hours and in the presence or absence of fungal extract (e.g. *Alternaria*). The production of cytokines (IL-5, IL-13, IFN- γ) in the supernatant is measured by ELISA, and the proliferation of CFSE-labeled CD4+CD25- cells is examined. In some experiments, antibodies to IL-10 and IL-10R α -chain and a soluble TGF- β RII-Fc chimeric pro-

tein (all from R&D systems) are included in the culture to examine the role of IL-10 and TGF- β to dampen the cytokine and proliferative responses.

In Vivo Intranasal Challenge with *Alternaria* in CRS Patients

Subjects. CRS patients without demonstrable IgE antibodies to *Alternaria* are studied using CRS patients with IgE antibodies to *Alternaria* and normal individuals as controls. The criteria for CRS patients and normal individuals are the same as described above, and patients who are not on nasal or inhaled steroids for 4 weeks before the study are selected. The presence or absence of IgE antibodies to *Alternaria* is examined by both skin tests and IgE RAST. About 30% of patients with CRS have demonstrable IgE antibodies to *Alternaria*. Asthma is not required for inclusion; if CRS patients do have a history of asthma, they may be included in the study if their asthma is mild as defined by all of the following parameters; (1) a baseline FEV1 of more than or equal to 80% of predicted, (2) no need for any maintenance therapy for asthma with inhaled steroids, long-acting bronchodilators, or systemic steroids, (3) no need for treatment with theophylline or leukotriene inhibitors on daily basis, and (4) no history of emergency room visits or hospitalization because of asthma in the last ten years. Based on preliminary data, for a dichotomous endpoint (e.g., detectable level of IL-5), a sample-size of n=10 per group provides statistical power of 84% to detect a difference between groups. Statistical power is increased when data are analyzed as continuous variables. 10 subjects are recruited for each of the 3 groups.

Intranasal challenge and sample collection. Intranasal challenge with *Alternaria* is performed as described elsewhere. Briefly, before nasal challenge, CRS patients with IgE antibodies to *Alternaria* undergo endpoint titration to establish the optimal dose for starting their intranasal challenge. Endpoint titration is performed by a skin prick test with escalating or decreasing dosages of *Alternaria* extract (ALK Abello, product#ALTE21P41L) starting at 18 PNU/mL. If there is no reaction (wheal and flare) at 18 PNU/mL, the next higher concentration is tested until a wheal and flare response occurs. If there is a reaction at 18 PNU/mL, the next lowest concentration is tested until no wheal and flare develops. The starting dosage for the nasal challenge for CRS patients with anti-*Alternaria* IgE antibody is the highest concentration that causes no wheal and flare response. CRS patients who do not have IgE antibody to *Alternaria* (i.e., both skin test negative and RAST negative) or normal individuals are started at 18 PNU/mL. For nasal challenge, the *Alternaria* extract (ALK Abello, product#ALTE21P41L) is administered by a metered nasal spray pump (Callipot) that delivers 0.1 mL of extract per nostril. If no reaction occurs, it is proceed with a 3-fold higher concentration (e.g. 54 PNU/mL) up to 40,000 PNU/mL. The interval between each challenge is 15 minutes. The cumulative dose of *Alternaria* received by each subject is <12,000 PNU. The nasal lavage specimens are collected before and 24 hours after the challenge. Three milliliters of saline are introduced into each nostril, and secretions are collected into a container. The specimens are processed immediately for cell count and differentials, and supernatants are stored for cytokine and eosinophil granule protein assays. The peak expiratory flow rate (PEFR) is measured at baseline and after each dose. A pulmonary function test (flow volume loop) is performed with measurement of forced expiratory volume 1 (FEV1) before, immediately after, and 24 hours after the escalating intranasal challenge protocol. There is a stopping rule in place. At baseline and after each challenge, all subjects are asked for their symptoms. These symptoms (nasal blockage, nasal discharge, number of sneezes, nasal itching, difficulty breathing, cough or wheezing) are recorded on a four-

point scale (0 to 3). The total symptom score is calculated as the sum of the individual symptom scores. The nasal challenge is stopped at the dosage of *Alternaria* extract that produces either: i) 1 mL of nasal secretions or more than 5 sneezes within 15 minutes, ii) a symptom score of 3 for two or more of the symptoms mentioned above, or iii) difficulty breathing with a decrease of the PEFR or FEV1 by 15% or more.

Samples and data obtained. Nasal lavage fluids are collected from study subjects before and 24 hours after intranasal challenge, and the total leukocyte counts and differentials are determined. The concentrations of cytokines/chemokines, including IL-4, IL-5, IL-13, IFN- γ , TNF- α , IL-10, and eotaxin, in nasal lavage fluids are quantitated by specific ELISA (Endogen). The sensitivity of these ELISA is generally <0.7 pg/mL. Eosinophil granule MBP and EDN are analyzed by RIA to monitor eosinophilic inflammation.

Example 9

Identifying *Alternaria* Products that Trigger Profound Th2-Like Inflammation In Vitro in Human Airway Cells and In Vivo in Mouse Airways

The following describes methods and materials for producing recombinant candidate *A. alternata* immunomodulatory proteins and characterizing their immune responses in vitro and in vivo. Purified recombinant forms of the *Alternaria* protein candidates are produced. These proteins are used to perform various in vitro and in vivo immunological assays and to elucidate the role of these proteins individually and in concert in CRS pathogenesis.

Candidate proteins identified in Table 1 are expressed recombinantly. Constructs are made to consist of the following: 1) the trpC and ToxA promoter, 2) a PCR amplified cDNA or genomic region from *A. alternata* corresponding to the full-length candidate genes of the enzymes, and 3) a PCR generated histidine tag (e.g., 6 \times -His) engineered just prior to the stop codon (C-terminus) to aid in purification. These constructs are then introduced into *A. alternata* protoplasts using standard polyethylene glycol (PEG)-mediated fungal transformation approaches. Individual mutants are grown in potato dextrose broth with hygromycin, and expression levels of the introduced genes are verified using RT-PCR or northern blotting, and SDS-PAGE. Individual mutants exhibiting high-level expression of the protein of interest are grown in larger amounts, culture filtrates are purified, and Immobilized Metal Affinity Chromatography (IMAC) for the histidine-tagged protein purification involves using a HPLC system and Ni Sepharose chromatography.

Alternatively, routine recombinant protein expression systems with organisms like *E. coli* and *Pichia pastoris* are used. For example, *E. coli* was used to produce one of eight candidates, *A. alternata* xylanase (AAF05698.1) (FIG. 26).

In Vitro and In Vivo Assays for Activity of Recombinant *Alternaria* Proteins.

Eosinophil [Ca²⁺]_i response and degranulation. For degranulation, isolated eosinophils are incubated with different concentrations of recombinant proteins (10 ng/mL–1 mg/mL) for 3 hours, and EDN released into supernatants is measured by RIA to indicate degranulation. Changes in [Ca²⁺]_i are measured using FACS analysis and eosinophils loaded with a calcium indicator, indo-1. The involvement of PAR-2 and proteolytic/glycolytic enzymes is verified by a PAR-2 peptide antagonist, LSIKGV (SEQ ID NO:35), and enzyme inhibitors, such as pepstatin A-agarose, ATBI, ritonavir, and allosamidine. The active cleavage of PAR-2 is

verified by fluorescent quenched peptide substrate [Abz-SKGRSLIGK(Dnp)D] (SEQ ID NO:37) and by analysis of stimulated eosinophils by FACS and immunoblot using anti-PAR-2 antibody (which recognizes the N-terminus of PAR-2).

Although unlikely, the involvement of TLR2 or TLR4/CD14 is examined using blocking antibodies to these molecules (eBioscience).

Epithelial cell production of cytokines. The airway epithelial cell line, BEAS-2B, is stimulated with different concentrations of recombinant proteins for 24 hours, similarly to *Alternaria* crude extract experiments in FIGS. 10 and 11. Cytokines, including IL-8 and IL-6, released into supernatant are measured by ELISA. The epithelial cells' PAR-2 is analyzed similarly to the analysis for eosinophils.

Cytokine responses and airway eosinophilia in mouse airways in vivo. Naïve mice are exposed intranasally to recombinant proteins (1 µg-100 µg/challenge) on days 0, 3, and 6 (see FIGS. 16 and 20). At 12 hours after the first challenge, on day 5, or day 8, the trachea is cannulated, and the lung is lavaged with 0.5 mL of HBSS. Total numbers of cells and differentials in BAL fluids are determined. Supernatants are collected, and the concentrations of cytokines (IL-5, IL-4, IL-13, IFN-γ) are measured by ELISA. Tissue samples of the lungs are examined histologically. Blood is collected by cardiac puncture on day 8 to quantitate IgE and IgG antibodies to recombinant proteins.

Cellular and humoral immune responses by CRS patients. PBMC are isolated from normal individuals and CRS patients by using the same criteria as described above. PBMC are incubated with serial dilutions of recombinant proteins for 24 hours (for IL-4), for 96 hours (for IL-5, IL-13, and IFN-γ), or for 168 hours for CFSE-based CD4+ T cell proliferation assay as described above. Serum concentrations of IgE, IgG, and IgG4 antibody to recombinant proteins are measured by immunoassay and western blot.

Development of *A. alternata* Knockout (KO) Mutants for Specific Immunostimulatory Proteins and Analyses of Immune Responses In Vitro and In Vivo with Whole Fungi and Fungal Products.

KO mutants are generated for each candidate immunostimulatory protein. First, the secreted products from KO *A. alternata* are used to deduce whether the absence of a specific protein significantly affects the activation of immune cells in vitro and in vivo. Second, similar experiments with whole fungus (i.e., fungal spores and fungal hyphae) are compare the immune responses triggered by KO to the wild type.

Fungal mutant generation. The LME approach is used as described above to disrupt the target genes. The LME constructs consistently produce stable transformants for diverse categories of genes. Typically, when using the LME constructs, 100% of the transformants are targeted gene disruption

mutants compared to inconsistent transformation and usually less than 10% targeted gene disruption with circular plasmid disruption constructs. All mutants are subjected to molecular characterization to confirm that gene(s) are disrupted.

In vitro and in vivo assays. Wild-type and KO *Alternaria* are cultured in liquid medium. Proteins released from these fungi into supernatants are analyzed for their immunostimulatory activities in vitro with eosinophils and BEAS-2B cells and in vivo mouse airways as described above. Spores are collected from wild-type and KO *Alternaria*. These spores are cultured in vitro in HBSS medium with airway mucin and allowed to germinate. Eosinophils are added, and their responses to wild-type and KO *Alternaria* are examined as in FIG. 13.

Example 10

Inhibiting *Alternaria*-Induced Eosinophilic Degranulation

To monitor eosinophil function in response to extracts from *Alternaria*, degranulation of human eosinophils was measured by quantitating released eosinophil-derived neurotoxin (EDN) and/or MBP. In brief, freshly isolated eosinophils were suspended in HBSS with 25 mM HEPES and 0.01% gelatin at 5×10^5 cells/mL. Eosinophils and stimuli were incubated in 96-well tissue culture plates for 3 hours at 37° C. and 5% CO₂. Cell-free supernatants were stored at -20° C. A specific RIA quantitated eosinophil degranulation by measuring the concentration of EDN in the supernatants. The following inhibited *Alternaria*-induced eosinophilic degranulation: CV6209 (PAF receptor antagonist), heparin, EDTA, EGTA, pepstatin agarose, PAR2-inhibitory peptide, Jasplakinolide (actin inhibitor), and Lanthanum (Ca channel inhibitor). The following did not inhibit eosinophilic degranulation: Chymostatin, Chloroquine, Phosphoramidon, AP5F, Calpastatin, Antipain, Bestatin, Leupeptin, Pefabloc SC, Aprotinin, Cytochalasin B, Colchitin, E64, Calpain inhibitor, SB203580 (p38 MAPK inhibitor), Genistein, Wortmannin, Ro-31-8220, Rottlerin, GF109203X, PD98059 (ERK inhibitor), Cyclosporin A, FK 506, W-7, and TLCK.

Other Embodiments

It is to be understood that while the invention has been described in conjunction with the detailed description thereof, the foregoing description is intended to illustrate and not limit the scope of the invention, which is defined by the scope of the appended claims. Other aspects, advantages, and modifications are within the scope of the following claims.

SEQUENCE LISTING

<160> NUMBER OF SEQ ID NOS: 38

<210> SEQ ID NO 1

<211> LENGTH: 1461

<212> TYPE: DNA

<213> ORGANISM: *Alternaria brassicicola*

<400> SEQUENCE: 1

atgcatttc gggatctct catctacttc ggcategttg cctctctctc gacttcagct

-continued

```

gtccttgag ccgctgctcc ctacggacaa tgcggtggta acggcttcca gggcgagacc 120
gagtgcgctc aaggtcggtc ttgcgtcaag agcaacgact ggtacagcca gtgcatcaac 180
ggtggtggaa acgccccggc tctctctgct gctactggcg tcgcgccggc acccgctatt 240
ccttctgccc cccctgtacc gtgatgaac gctagcgagc ccgctgccc cctgttgcg 300
gttgetcagc ctgctgccc cggcggtgcc aacggctctg ctctgatgt tgcgggaacc 360
ggtgccaaag gtgccaaagt ctgctcgat gctgcattca agtcgcacgg caagaagtac 420
atcgggtgtg ctaccgacca gggcgccactc agcaaggaa agaacaagga gatcatcgtc 480
gcaaaacttc gccagggtac tctgagAAC agcatgaagt gggatgccac cgagggtacc 540
gagggcaagt tctctctoga cggtgccaac gcgctctgca gctttgccac ggagaacaag 600
aagctcgtcc gcggtcacac caccgtctgg cactctcagc ttcccactg ggtctcttc 660
atcaccgaca agactaagct cgaggaagtc atggttgcct acatcaagaa gctcatgagc 720
acctacgccc gcaaggtcta tgcttgggac gtagtcaacg agatcttcaa cgaagacggt 780
tctttccgct ctctcgtctt ctacaacgct ctcggtgaga actttgtcgc taccgctttc 840
gctactgcca aggccgcca cccagaggcc aagctctaca tcaacgacta caacctcgac 900
agccccagtt acgctaagac caaggccatg gctagcaacg tcaagaagtg ggttgcggcc 960
ggtgttccca ttgacggtat tggttcccag tcccactgt ccggcagctg gcccatctcc 1020
gactaccccg ctgctctcaa gcttctctgc gagtctgctt ccgagtgcgc catgactgag 1080
cttgacatca agggtggtgc tgcgctgac tacaagactg ctgtcactgc ttgcttgat 1140
gtcgagaact gtgttgggtg taccgtctgg ggtgttagcg aactgactc ttggatcggc 1200
gtgctgcca ctctctgct tttcgacggc agcttccagg ccaaggagtc ttacaacggt 1260
ctctgctccg ctcttgctta aatgcacagg gtgagaacga gggcatccga ttagatctat 1320
cagcttaaga cagacaattt ggtgctttaa aaaggtgttt gttcttcta ggagatggga 1380
tgaaattcta ccgtatatat atctactttg gtaagatggt aaactccatc ttccaattga 1440
tcattttatt gaaaaaaaaa a 1461

```

<210> SEQ ID NO 2

<211> LENGTH: 426

<212> TYPE: PRT

<213> ORGANISM: *Alternaria brassicicola*

<400> SEQUENCE: 2

```

Met His Phe Arg Gly Ser Ser Ile Tyr Phe Gly Ile Val Ala Leu Ser
1           5           10           15
Ser Thr Ser Ala Val Leu Gly Ala Val Ala Pro Tyr Gly Gln Cys Gly
20           25           30
Gly Asn Gly Phe Gln Gly Glu Thr Glu Cys Ala Gln Gly Trp Ser Cys
35           40           45
Val Lys Ser Asn Asp Trp Tyr Ser Gln Cys Ile Asn Gly Gly Gly Asn
50           55           60
Ala Pro Ala Pro Pro Ala Ala Thr Gly Val Ala Pro Ala Pro Val Ile
65           70           75           80
Pro Ser Ala Ala Pro Val Pro Ser Met Asn Ala Ser Glu Pro Val Ala
85           90           95
Ala Pro Val Ala Val Ala Gln Pro Ala Ala Thr Gly Gly Ala Asn Gly
100          105          110
Ser Ala Pro Asp Val Ala Gly Thr Gly Ala Asn Gly Ala Lys Cys Ser
115          120          125

```

-continued

Leu Asp Ala Ala Phe Lys Ser His Gly Lys Lys Tyr Ile Gly Val Ala
 130 135 140
 Thr Asp Gln Gly Ala Leu Ser Lys Gly Lys Asn Lys Glu Ile Ile Val
 145 150 155 160
 Ala Asn Phe Gly Gln Val Thr Pro Glu Asn Ser Met Lys Trp Asp Ala
 165 170 175
 Thr Glu Gly Thr Glu Gly Lys Phe Thr Leu Asp Gly Ala Asn Ala Leu
 180 185 190
 Val Ser Phe Ala Thr Glu Asn Lys Lys Leu Val Arg Gly His Thr Thr
 195 200 205
 Val Trp His Ser Gln Leu Pro Thr Trp Val Ser Ser Ile Thr Asp Lys
 210 215 220
 Thr Lys Leu Glu Glu Val Met Val Ala His Ile Lys Lys Leu Met Ser
 225 230 235 240
 Thr Tyr Ala Gly Lys Val Tyr Ala Trp Asp Val Val Asn Glu Ile Phe
 245 250 255
 Asn Glu Asp Gly Ser Phe Arg Ser Ser Val Phe Tyr Asn Val Leu Gly
 260 265 270
 Glu Asn Phe Val Ala Thr Ala Phe Ala Thr Ala Lys Ala Ala Asp Pro
 275 280 285
 Glu Ala Lys Leu Tyr Ile Asn Asp Tyr Asn Leu Asp Ser Pro Ser Tyr
 290 295 300
 Ala Lys Thr Lys Ala Met Ala Ser Asn Val Lys Lys Trp Val Ala Ala
 305 310 315 320
 Gly Val Pro Ile Asp Gly Ile Gly Ser Gln Ser His Leu Ser Gly Ser
 325 330 335
 Trp Pro Ile Ser Asp Tyr Pro Ala Ala Leu Lys Leu Leu Cys Glu Ser
 340 345 350
 Ala Ser Glu Cys Ala Met Thr Glu Leu Asp Ile Lys Gly Gly Ala Ala
 355 360 365
 Ala Asp Tyr Lys Thr Ala Val Thr Ala Cys Leu Asp Val Glu Asn Cys
 370 375 380
 Val Gly Val Thr Val Trp Gly Val Ser Asp Thr Asp Ser Trp Ile Gly
 385 390 395 400
 Ala Ala Ala Thr Pro Leu Leu Phe Asp Gly Ser Phe Gln Ala Lys Glu
 405 410 415
 Ser Tyr Asn Gly Leu Cys Ser Ala Leu Ala
 420 425

<210> SEQ ID NO 3
 <211> LENGTH: 1350
 <212> TYPE: DNA
 <213> ORGANISM: Alternaria brassicicola

<400> SEQUENCE: 3

atgtctgccc cgcgccacaa gttcaagggt gccgacatca gtcttgccgc gttcggtcgc 60
 cgcgagattg agctcgccga gaatgagatg cctggtctga tggagactcg ccgcaagtat 120
 gctgaggacc agccattgaa gggcgcccgc attgctggat gtctgcacat gaccatccag 180
 actgccgttc tcatcgagac gctcaagtcc ctcggtgctg agctcacctg gacatcctgc 240
 aacatcttct ccaccagga ccacgctgcc gctgccattg ccgctgccgg cgtacctgtc 300
 ttcgcctgga agggcgagac cgaggaggag tacgagtggg gccttgagca gcaactcaca 360
 gctttcaagg acggcaagag cctgaacttg atccttgacg acggtggcga cctcaactgcc 420
 cttgtccaca agaagtaacc tgagatgctc aaggactgct acggtgtctc ggaagagacc 480

-continued

```

accactggtg tccaccacct ctaccgcgatg ttgaagggca aggggtctcct cgtccccgcc 540
atcaacgtca acgactccgt caccaagtcc aagttcgaca acttgtaagg ttgccgtgag 600
tcgctcgtcg acggcatcaa gcgtgcgacc gacgtcatga ttgctggcaa ggtcgccgtc 660
gtcgtggttt tcggtgatgt cggcaagggt tgcgcccagg ctctccacag catgggtgcc 720
cgtgtcatcg tcaccgagat tgaccccatc aacgcctcc aggctgccgt ttcgggttc 780
caggttacca ccattggagaa ggcgctcct cagggtcaga tcttctgac caccactggt 840
tgccgtgaca tcctgactgg cgtccacttc gaggctatgc ccaacgatgc catcgtctgc 900
aacatcggtc acttcgacat cgaaatcgac gttgcgtggc tcaagaagaa cgccaagtcc 960
gtcaccagca tcaagcccca ggtcgaccgc tacctgatga acaatggccg ctacatcacc 1020
ctcctcgtcg agggccgtct cgtcaacttg ggatgcgcca ctggccactc ttccttctg 1080
atgtcctgct ctttcaccaa ccaggctcct gccagatta tgctgtacaa ggcctctgac 1140
gaggagtatt gcaacaagta cgtcgagttc ggcaagaccg gtaagctega tgtcggtgtc 1200
tacgttctgc ccaagattct cgacgagcaa gtcgctcttc tccacttggc acacgtcaac 1260
gttgagctct ccaagctcag cgatgtccag gccgagtacc ttggtctccc tgttgagggt 1320
cctttcaaga gcgacatcta ccgttactag 1350

```

<210> SEQ ID NO 4

<211> LENGTH: 449

<212> TYPE: PRT

<213> ORGANISM: *Alternaria brassicicola*

<400> SEQUENCE: 4

```

Met Ser Ala Pro Ala His Lys Phe Lys Val Ala Asp Ile Ser Leu Ala
1           5           10          15
Ala Phe Gly Arg Arg Glu Ile Glu Leu Ala Glu Asn Glu Met Pro Gly
20          25          30
Leu Met Glu Thr Arg Arg Lys Tyr Ala Glu Asp Gln Pro Leu Lys Gly
35          40          45
Ala Arg Ile Ala Gly Cys Leu His Met Thr Ile Gln Thr Ala Val Leu
50          55          60
Ile Glu Thr Leu Lys Ser Leu Gly Ala Glu Leu Thr Trp Thr Ser Cys
65          70          75          80
Asn Ile Phe Ser Thr Gln Asp His Ala Ala Ala Ala Ile Ala Ala Ala
85          90          95
Gly Val Pro Val Phe Ala Trp Lys Gly Glu Thr Glu Glu Glu Tyr Glu
100         105         110
Trp Cys Leu Glu Gln Gln Leu Thr Ala Phe Lys Asp Gly Lys Ser Leu
115        120        125
Asn Leu Ile Leu Asp Asp Gly Gly Asp Leu Thr Ala Leu Val His Lys
130        135        140
Lys Tyr Pro Glu Met Leu Lys Asp Cys Tyr Gly Val Ser Glu Glu Thr
145        150        155        160
Thr Thr Gly Val His His Leu Tyr Arg Met Leu Lys Gly Lys Gly Leu
165        170        175
Leu Val Pro Ala Ile Asn Val Asn Asp Ser Val Thr Lys Ser Lys Phe
180        185        190
Asp Asn Leu Tyr Gly Cys Arg Glu Ser Leu Val Asp Gly Ile Lys Arg
195        200        205
Ala Thr Asp Val Met Ile Ala Gly Lys Val Ala Val Val Ala Gly Phe
210        215        220

```

-continued

Gly Asp Val Gly Lys Gly Cys Ala Gln Ala Leu His Ser Met Gly Ala
 225 230 235 240
 Arg Val Ile Val Thr Glu Ile Asp Pro Ile Asn Ala Leu Gln Ala Ala
 245 250 255
 Val Ser Gly Phe Gln Val Thr Thr Met Glu Lys Ala Ala Pro Gln Gly
 260 265 270
 Gln Ile Phe Val Thr Thr Thr Gly Cys Arg Asp Ile Leu Thr Gly Val
 275 280 285
 His Phe Glu Ala Met Pro Asn Asp Ala Ile Val Cys Asn Ile Gly His
 290 295 300
 Phe Asp Ile Glu Ile Asp Val Ala Trp Leu Lys Lys Asn Ala Lys Ser
 305 310 315 320
 Val Thr Ser Ile Lys Pro Gln Val Asp Arg Tyr Leu Met Asn Asn Gly
 325 330 335
 Arg Tyr Ile Ile Leu Leu Ala Glu Gly Arg Leu Val Asn Leu Gly Cys
 340 345 350
 Ala Thr Gly His Ser Ser Phe Val Met Ser Cys Ser Phe Thr Asn Gln
 355 360 365
 Val Leu Ala Gln Ile Met Leu Tyr Lys Ala Ser Asp Glu Glu Phe Gly
 370 375 380
 Asn Lys Tyr Val Glu Phe Gly Lys Thr Gly Lys Leu Asp Val Gly Val
 385 390 395 400
 Tyr Val Leu Pro Lys Ile Leu Asp Glu Gln Val Ala Leu Leu His Leu
 405 410 415
 Ala His Val Asn Val Glu Leu Ser Lys Leu Ser Asp Val Gln Ala Glu
 420 425 430
 Tyr Leu Gly Leu Pro Val Glu Gly Pro Phe Lys Ser Asp Ile Tyr Arg
 435 440 445

Tyr

<210> SEQ ID NO 5
 <211> LENGTH: 840
 <212> TYPE: DNA
 <213> ORGANISM: Alternaria brassicicola

<400> SEQUENCE: 5

atgaagtctg tagctgtcct ccccgccatc ttggccctgg cccacgcccc cgcactttc 60
 caacaactct ggaagaacgg aaaggatctg gagagcacct gtgccaggtt gccaccgtcc 120
 aacagccctg ttgaggacta caccagcaac gctctgcaat gcaacgtcag cctgtctcct 180
 gccgagggaa agtgcgcttt cgaggccggt gacacggtaa ccatcgagat gcaccagcac 240
 aacaccctgt actgcaagga ggaaggtatt ggtggtgccc actggggccc tgtcctogca 300
 tacatgtcca aggttgagga cgcagccacc gcagatggct ccagcgagtt cttcaaggtt 360
 taccagaaca cctgggctaa gaaccagac gccactcagg gcgacaacga cttttggggt 420
 accaaggacc tcaactacaa ctgcggaaag ctcgactttg ccattcccaa gaacattgct 480
 cctggtgact acctcctcgg tgccgaggcc atcgccctcc acgctgcaag cgcaggagga 540
 ggagcgcaac attatatgac gtgcttccaa cttactgtca ccggcagcgg aactctggag 600
 cccaaggggtg tcaccttccc tgaggcgtag tccaagactg gtctcggctt tggttttccc 660
 atccacgccc acctcgactc atacctgctc cctggtcccc agctcatcca ageggtactg 720
 aggtcacccc tcagctcttc acctttggcg agctcgtctg tgcccctgct gccaccgcca 780
 ccggtggtgc cgccgagacc ccggtgctt ccaccccgct tcgtcgtctg cttcttcc 840

-continued

```

<210> SEQ ID NO 6
<211> LENGTH: 491
<212> TYPE: PRT
<213> ORGANISM: Alternaria brassicicola

<400> SEQUENCE: 6

Met His Gln His Asn Thr Arg Asp Cys Lys Glu Glu Gly Ile Gly Gly
 1          5          10          15

Ala His Trp Gly Pro Val Leu Ala Tyr Met Ser Lys Val Glu Asp Ala
 20          25          30

Ala Thr Ala Asp Gly Ser Ser Glu Phe Phe Lys Val Tyr Gln Asn Thr
 35          40          45

Trp Ala Lys Asn Pro Asp Ala Thr Gln Gly Asp Asn Asp Phe Trp Gly
 50          55          60

Thr Lys Asp Leu Asn Tyr Asn Cys Gly Lys Leu Asp Phe Ala Ile Pro
 65          70          75          80

Lys Asn Ile Ala Pro Gly Asp Tyr Leu Leu Arg Ala Glu Ala Ile Ala
 85          90          95

Leu His Ala Ala Ser Ala Gly Gly Gly Ala Gln His Tyr Met Thr Cys
100          105          110

Phe Gln Leu Thr Val Thr Gly Ser Gly Thr Leu Glu Pro Lys Gly Val
115          120          125

Thr Phe Pro Glu Ala Tyr Ser Lys Thr Gly Leu Gly Leu Gly Phe Ser
130          135          140

Ile His Ala Asp Leu Asp Ser Tyr Pro Ala Pro Gly Pro Glu Leu Ile
145          150          155          160

Gln Gly Gly Thr Glu Val Thr Pro Gln Leu Leu Thr Phe Gly Glu Leu
165          170          175

Ala Gly Ala Pro Ala Ala Thr Ala Thr Gly Gly Ala Ala Glu Thr Pro
180          185          190

Ala Ala Ser Thr Pro Ala Ser Val Ala Val Ser Ser Thr Val Ala Pro
195          200          205

Ala Thr Ser Ser Ala Ala Ala Glu Ala Glu Pro Ser Ser Val Ala Pro
210          215          220

Val Glu Val Ser Thr Ala Val Glu Ser Ser Val Ala Ala Ser Ser Val
225          230          235          240

Ala Ala Ser Ser Val Val Ala Ser Ser Val Ala Ala Ser Ser Val Ala
245          250          255

Ala Ser Ser Ala Ala Ser Ser Ala Ala Ala Ser Ser Ala Ala Ala Pro
260          265          270

Ala Glu Ser Glu Val Ala Pro Thr Pro Thr Pro Glu Val Ser Ser Val
275          280          285

Val Ala Pro Tyr Pro Val Ala Asn Ser Thr Ser Ser Met Leu Pro Gly
290          295          300

Thr Ala Ser Pro Ile Val Thr Ser Ser Ile Val Ala Ala Pro Thr Thr
305          310          315          320

Met Leu Thr Ala Val Arg Pro Thr Gln Thr Ala Glu Ala Ser Gly Pro
325          330          335

Ile Lys Glu Tyr Tyr Gln Cys Ser Gly Gln Gly Phe Lys Gly Thr Gly
340          345          350

Glu Cys Ala Glu Gly Leu Glu Cys Arg Glu Trp Asn Ser Trp Tyr Ser
355          360          365

Gln Cys Val Lys Pro Glu Ala Thr Lys Leu Gly Pro Ser Lys Gly Pro
370          375          380

```

-continued

Met Pro Ser Ser Ala Thr Ala Ser Lys Pro Thr Ala Thr Ala Val Ala
 385 390 395 400

Pro Lys Pro Thr Val Glu Ala Pro Lys Pro Thr Ala Glu Thr Pro Lys
 405 410 415

Pro Ser Pro Ala Glu Pro Thr Ser Ala Ala Ala Ala Ala Ala Glu Ala
 420 425 430

Glu Pro Thr Ser Val Glu Pro Val Ala Val Glu Pro Ser Lys Pro Ala
 435 440 445

Thr Ser Ser Ala Pro Ala Ala Gly Ala Gly Glu Lys Thr Tyr Thr Leu
 450 455 460

Glu Thr Phe Ile Ala Phe Leu Glu Gln Glu Ala Gly Ser Glu Ser Ala
 465 470 475 480

Ala Lys Ile Arg Arg Met Ile Glu Ala Leu Gln
 485 490

<210> SEQ ID NO 7

<211> LENGTH: 3135

<212> TYPE: DNA

<213> ORGANISM: Alternaria brassicicola

<400> SEQUENCE: 7

```

atggcaccaa atacaggtgc cgttgacagc accacagtga ggtataaaag gaccaagtcg      60
caatgggtcc ccgaggatgt ccaggcagca cttgactggt tcagcacaac tatcatgtcg      120
cgctcaagct ttctacaagt ttcaacactg ctctcctcct ttctggcact gacagcaggc      180
cagacacctg tcagttcatc cgatggcggg tggagcacca ctctggetgg cacacctacc      240
gcgtttcgct ccgtctttac tctccctccc tcagtggacc agggcggtga gcagatcccc      300
aacatctaag atccgcaagc tgtcaacgcg caggatgtct gccaggcta cagggcatcc      360
ggtcttgaac aaggccatcg tgggctgagc gctaccttga cgctggctgg agctgcctgc      420
aatgcttaag gcaccgatat tgaagagctg gacctgaagg ttgaatatca atcaaagga      480
aggctggctg tcagcattgt acccaaacat cttgatgcta gcaaccagtc ccaatggatt      540
gtgcccaggg atctcatccc gcggccgcaa gccgaagact cgtctgaggg cacagacctc      600
aaatttgact ggggcaacga accatccttc tggttcagtg tcggccgctc ctctacggga      660
gatgtcatct tcaccacca aggcaagaag ctcatttatg agaaccaatt tgttgagttt      720
gtcaataacc tgcccagga ctacaacctt tacggtctcg gagaacgtat tcacggactt      780
cgtctgaata acaacttcac tgccaccatc tatgctgccc atgttggtga cccaatcgac      840
cgcaatctgt acggtagtca ccctttctac ctagaaacac gctactttga aaaaggeagc      900
aatggtagca agacgcctct gaagcagctc gagctccaac agcccaacct tggctatgaa      960
agcaaacccag ctggttcgcc gtacgagctc cgctctcacg gtgtgtacta ccgcaacacg     1020
cacggcatgg atgtcgttat gaagcctgac catctcacat ggagaacatt gggaggtgca     1080
atcgatctat tctctacga aggacctct caaccagaag tgaccaagga gtaccagaag     1140
tcggcgattg gactgcctgc catgcaacag tactggacat tgggcttcca tcaatgccga     1200
tggggatacc gtaattggac agagacgaga gagattgttg agactatgag ggccttcaac     1260
attcccatgg aaacaatttg gctcgacatc gattacatgg atcaataccg agacttcacg     1320
cttgatcccc tgtcgtttcc tccatcagat gtcaaggact tctttgactg gctccatggg     1380
aacaaccagc acttcgtacc tatcgtggat gccgccatct acatcccga cccacagaac     1440
gctagtgcag cttatgatac ctacgctcgc ggaaatgaat ctgatgtatt cctgaggaat     1500

```

-continued

```

cctgatggta gtcagtacat tggcgtgtg tggcctggat acaccgtctt cccagactgg 1560
ctgtcttcca acgggtgtagc atgggtgggtt aaggagatgg ttgagtggta caaggaagtg 1620
ccgtacacgcg gtttctgggt cgatatgact gaagtctcct cgttctgcgt cggttcctgc 1680
ggttccggta atgttacctt gaacctgct catccacct tctccctccc tggcgaggty 1740
ggcaacgtca ttttcgacta tccagaaggc ttcaacatca ccaacgcaac tgaggccgct 1800
tcggcttcag ccggcgcttc gagccaggcc gcaccggcag cgcctacgga ggaggctgct 1860
acgaccacta gctacttccg atcaacgcct acacctggty tgcgcaacgt caactaccct 1920
ccatacgtca tcaaccatgt ccaatccgga gctgatcttg ctgtccacgc agtcagtcct 1980
aatgcaacac atcagaatgg cgttgaagag tacgatgtac acaaccttta tggtcaccag 2040
atcatcaatg ccacctacca gggctctctt caagtcttct ctggaaagcg cccgtttatc 2100
atcggacggt ccacctttgc tggtagcgga aagtgggccc gtcactgggg tggtgacaac 2160
gcgtccaagt gggcttatat gttcttttcg atccctcagg ctctgtcgtt ctctcttttc 2220
ggtattccca tgttcggggc cgacacttgc ggattcaacg gcaacactaa tatggaactt 2280
tgcgctcgct ggatgcagct ttcgccttc tccccctct accgcaacca caactgctt 2340
tctgccatcc cgcaggagcc ctaccgctgg gacgcctag cttctgcac caggaccgcg 2400
atgacatccc gatactcgct actaccatac atgtaccccc tcttcaacga cgcaccaccc 2460
accggctcga ccgtcatgcy tgcgctagcy tgggaatttc ccaatgagcc tcagctcgca 2520
ggtgttgaca cacagttcat gctgggtcct aacatcctaa ttactcctgt tcttgagccc 2580
caggctcaca ctgttaatgg agtatccct ggtatcatcg acggcgaag ctggttcgac 2640
tggtagctcy gtgagcgcgt cgaggccgag gctggcgta acaccaccat ctctgctcct 2700
ctgggtcaca tccccgtgta cattccgggt ggctcagta taccgatcca agaacctggt 2760
tacaccacga ctgagtcctc caagaacca tggggtctca tcgttgcgct ttcagcggat 2820
ggtactgctt ccggtaacct gtacgtgat gacggcgagt ctctcgagcc agaactgctc 2880
ttggatgta cgttcgctgc tatgaatgga caactgaagg ccgatgtga gggaaagtcc 2940
aaggacacga acgcgcttgc caactgacc attctgggtg ctcttcagt tggacaggtc 3000
aagttgaatg gcgagacaat cgatgcaagc aaggtgagct acaactctac tagcagcgtc 3060
ctgaagctgt caggctttaa cgacttgact agtggaggag cttggcaggg aagctggact 3120
ctaagctggg agtaa 3135

```

<210> SEQ ID NO 8

<211> LENGTH: 1044

<212> TYPE: PRT

<213> ORGANISM: *Alternaria brassicicola*

<400> SEQUENCE: 8

```

Met Ala Pro Asn Thr Gly Ala Val Asp Ser Thr Thr Val Arg Tyr Lys
1           5           10           15
Arg Thr Lys Ser Gln Trp Val Pro Glu Asp Val Gln Ala Ala Leu Asp
20          25          30
Trp Phe Ser Thr Thr Ile Met Ser Arg Ser Ser Phe Leu Gln Val Ser
35          40          45
Thr Leu Leu Ser Ser Phe Leu Ala Leu Thr Ala Gly Gln Thr Pro Val
50          55          60
Ser Ser Ser Asp Gly Gly Trp Ser Thr Thr Leu Ala Gly Thr Pro Thr
65          70          75          80
Ala Phe Arg Ser Val Phe Thr Leu Pro Pro Ser Val Asp Gln Gly Val

```

-continued

85					90					95					
Glu	Gln	Ile	Pro	Asn	Ile	Tyr	Asp	Pro	Gln	Ala	Val	Asn	Ala	Gln	Asp
			100					105					110		
Val	Cys	Pro	Gly	Tyr	Arg	Ala	Ser	Gly	Leu	Glu	Gln	Gly	His	Arg	Gly
			115					120					125		
Leu	Ser	Ala	Thr	Leu	Thr	Leu	Ala	Gly	Ala	Ala	Cys	Asn	Ala	Tyr	Gly
			130					135					140		
Thr	Asp	Ile	Glu	Glu	Leu	Asp	Leu	Lys	Val	Glu	Tyr	Gln	Ser	Lys	Gly
			145					150					155		
Arg	Leu	Ala	Val	Ser	Ile	Val	Pro	Lys	His	Leu	Asp	Ala	Ser	Asn	Gln
				165					170					175	
Ser	Gln	Trp	Ile	Val	Pro	Glu	Asp	Leu	Ile	Pro	Arg	Pro	Gln	Ala	Glu
			180					185					190		
Asp	Ser	Ser	Glu	Gly	Thr	Asp	Leu	Lys	Phe	Asp	Trp	Gly	Asn	Glu	Pro
			195					200					205		
Ser	Phe	Trp	Phe	Ser	Val	Gly	Arg	Arg	Ser	Thr	Gly	Asp	Val	Ile	Phe
			210					215					220		
Thr	Thr	Gln	Gly	Thr	Lys	Leu	Ile	Tyr	Glu	Asn	Gln	Phe	Val	Glu	Phe
			225					230					235		
Val	Asn	Asn	Leu	Pro	Glu	Asp	Tyr	Asn	Leu	Tyr	Gly	Leu	Gly	Glu	Arg
				245					250					255	
Ile	His	Gly	Leu	Arg	Leu	Asn	Asn	Asn	Phe	Thr	Ala	Thr	Ile	Tyr	Ala
			260						265				270		
Ala	Asp	Val	Gly	Asp	Pro	Ile	Asp	Arg	Asn	Leu	Tyr	Gly	Ser	His	Pro
			275					280					285		
Phe	Tyr	Leu	Glu	Thr	Arg	Tyr	Phe	Glu	Lys	Gly	Ser	Asn	Gly	Ser	Lys
			290					295					300		
Thr	Pro	Leu	Lys	Gln	Ser	Glu	Leu	Gln	Gln	Pro	Asn	Leu	Gly	Tyr	Glu
			305										315		
Ser	Lys	Pro	Ala	Gly	Ser	Pro	Tyr	Glu	Ser	Arg	Ser	His	Gly	Val	Tyr
				325										335	
Tyr	Arg	Asn	Thr	His	Gly	Met	Asp	Val	Val	Met	Lys	Pro	Asp	His	Leu
			340										350		
Thr	Trp	Arg	Thr	Leu	Gly	Gly	Ala	Ile	Asp	Leu	Phe	Phe	Tyr	Glu	Gly
			355										365		
Pro	Ser	Gln	Pro	Glu	Val	Thr	Lys	Glu	Tyr	Gln	Lys	Ser	Ala	Ile	Gly
			370										380		
Leu	Pro	Ala	Met	Gln	Gln	Tyr	Trp	Thr	Leu	Gly	Phe	His	Gln	Cys	Arg
			385										395		
Trp	Gly	Tyr	Arg	Asn	Trp	Thr	Glu	Thr	Arg	Glu	Ile	Val	Glu	Thr	Met
				405										415	
Arg	Ala	Phe	Asn	Ile	Pro	Met	Glu	Thr	Ile	Trp	Leu	Asp	Ile	Asp	Tyr
			420										430		
Met	Asp	Gln	Tyr	Arg	Asp	Phe	Thr	Leu	Asp	Pro	Val	Ser	Phe	Pro	Pro
			435										445		
Ser	Asp	Val	Lys	Asp	Phe	Phe	Asp	Trp	Leu	His	Gly	Asn	Asn	Gln	His
			450										460		
Phe	Val	Pro	Ile	Val	Asp	Ala	Ala	Ile	Tyr	Ile	Pro	Asn	Pro	Gln	Asn
			465										475		
Ala	Ser	Asp	Ala	Tyr	Asp	Thr	Tyr	Ala	Arg	Gly	Asn	Glu	Ser	Asp	Val
				485										495	
Phe	Leu	Arg	Asn	Pro	Asp	Gly	Ser	Gln	Tyr	Ile	Gly	Ala	Val	Trp	Pro
			500											510	

-continued

Gly Tyr Thr Val Phe Pro Asp Trp Leu Ser Ser Asn Gly Val Ala Trp
 515 520 525

Trp Val Lys Glu Met Val Glu Trp Tyr Lys Glu Val Pro Tyr Ser Gly
 530 535 540

Phe Trp Val Asp Met Thr Glu Val Ser Ser Phe Cys Val Gly Ser Cys
 545 550 555 560

Gly Ser Gly Asn Val Thr Leu Asn Pro Ala His Pro Pro Phe Ser Leu
 565 570 575

Pro Gly Glu Val Gly Asn Val Ile Phe Asp Tyr Pro Glu Gly Phe Asn
 580 585 590

Ile Thr Asn Ala Thr Glu Ala Ala Ser Ala Ser Ala Gly Ala Ser Ser
 595 600 605

Gln Ala Ala Pro Ala Ala Pro Thr Glu Glu Ala Ala Thr Thr Thr Ser
 610 615 620

Tyr Phe Arg Ser Thr Pro Thr Pro Gly Val Arg Asn Val Asn Tyr Pro
 625 630 635 640

Pro Tyr Val Ile Asn His Val Gln Ser Gly Ala Asp Leu Ala Val His
 645 650 655

Ala Val Ser Pro Asn Ala Thr His Gln Asn Gly Val Glu Glu Tyr Asp
 660 665 670

Val His Asn Leu Tyr Gly His Gln Ile Ile Asn Ala Thr Tyr Gln Gly
 675 680 685

Leu Leu Gln Val Phe Pro Gly Lys Arg Pro Phe Ile Ile Gly Arg Ser
 690 695 700

Thr Phe Ala Gly Ser Gly Lys Trp Ala Gly His Trp Gly Gly Asp Asn
 705 710 715 720

Ala Ser Lys Trp Ala Tyr Met Phe Phe Ser Ile Pro Gln Ala Leu Ser
 725 730 735

Phe Ser Leu Phe Gly Ile Pro Met Phe Gly Ala Asp Thr Cys Gly Phe
 740 745 750

Asn Gly Asn Thr Asn Met Glu Leu Cys Ala Arg Trp Met Gln Leu Ser
 755 760 765

Ala Phe Phe Pro Phe Tyr Arg Asn His Asn Val Leu Ser Ala Ile Pro
 770 775 780

Gln Glu Pro Tyr Arg Trp Asp Ala Val Ala Ser Ala Ser Arg Thr Ala
 785 790 795 800

Met His Ile Arg Tyr Ser Leu Leu Pro Tyr Met Tyr Thr Leu Phe Asn
 805 810 815

Asp Ala His Thr Thr Gly Ser Thr Val Met Arg Ala Leu Ala Trp Glu
 820 825 830

Phe Pro Asn Glu Pro Gln Leu Ala Gly Val Asp Thr Gln Phe Met Leu
 835 840 845

Gly Pro Asn Ile Leu Ile Thr Pro Val Leu Glu Pro Gln Val Asp Thr
 850 855 860

Val Asn Gly Val Phe Pro Gly Ile Ile Asp Gly Glu Ser Trp Phe Asp
 865 870 875 880

Trp Tyr Ser Gly Glu Arg Val Glu Ala Glu Ala Gly Val Asn Thr Thr
 885 890 895

Ile Ser Ala Pro Leu Gly His Ile Pro Val Tyr Ile Arg Gly Gly Ser
 900 905 910

Val Leu Pro Ile Gln Glu Pro Gly Tyr Thr Thr Thr Glu Ser Arg Lys
 915 920 925

Asn Pro Trp Gly Leu Ile Val Ala Leu Ser Ala Asp Gly Thr Ala Ser
 930 935 940

-continued

Gly Asn Leu Tyr Val Asp Asp Gly Glu Ser Leu Glu Pro Glu Ser Cys
 945 950 955 960
 Leu Asp Val Thr Phe Ala Ala Met Asn Gly Gln Leu Lys Ala Asp Val
 965 970 975
 Glu Gly Lys Phe Lys Asp Thr Asn Ala Leu Ala Asn Val Thr Ile Leu
 980 985 990
 Gly Ala Pro Ser Val Gly Gln Val Lys Leu Asn Gly Glu Thr Ile Asp
 995 1000 1005
 Ala Ser Lys Val Ser Tyr Asn Ser Thr Ser Ser Val Leu Lys Leu Ser
 1010 1015 1020
 Gly Leu Asn Asp Leu Thr Ser Gly Gly Ala Trp Gln Gly Ser Trp Thr
 1025 1030 1035 1040
 Leu Ser Trp Glu

<210> SEQ ID NO 9
 <211> LENGTH: 1869
 <212> TYPE: DNA
 <213> ORGANISM: *Alternaria brassicicola*

<400> SEQUENCE: 9

atgaggtaca ctgccacctt cacaggtgta ctagccatcg ccggtgtcag cgcgtggtca 60
 gtatccagtc ctttccatat tgagggcaac gaggtgtgctg agcatctcca tacggtacca 120
 gagggatgga gagaggttg tgctccagcg cctgagcata agctgcattt ccgcattgca 180
 gtgcgctcgg ccaaccgga tgtattgaa aggacgctca tggaggttcc gactcctagc 240
 caccctcgt acggtcagca cctaaagcga gacgaactga agcatctcat caagcctaga 300
 gccgactcga ctgcaagtgt gcttacctgg ctcgagcaat ccggtatcga agcgcgagac 360
 atccagaaag acggcgagtg gatcaacttt ctcgcaccgg tgaagcgcgc cgagcagatg 420
 atgggtacca cgttcaagac ctaccagagt caagcgcgctc cagcgtcaa gagaactcgc 480
 tcggtggggg actctgtgcc cttggcagtc cgcagtcata ttgatatgat ccagcctacc 540
 actcgcttcg gtgaaatcgg ccccgagttc agccaagtcc ttacgcaaaa gaccgctccc 600
 ttctcggctg ttgctgtcaa tgccacgtgc aacacaagga tcacgcccga ttgtctcgca 660
 gatctgtaca acttcaagga ttacaacgtt agtgacaaag ccgatgtgac aatcggggtg 720
 agcggcttcc tcgagcagta cgcgccggtc aacgatctcg accagttcat ccaaagattt 780
 gctcccagcc ttgcgggtaa aacgttcaaa gtccagtcta tcaatggtaa gatgcagtca 840
 ttgttacctc gctatcttca gctaacgttc gtagacgggc cgttccctca aaactcaacg 900
 gccaacagcg ttgaggctaa cctcgacatc cagtatacag ctggtctggt gtcgcctaag 960
 atttcaacca ctttctacac tgttccagga cgaggactgt tggccccga ctttgaccaa 1020
 cctgatctcg aggacgagga gctgcctgaa gtactgacga cgctgtacgg tgagacggag 1080
 cagagcgttc ctgaggagta tgccaagaag gtttgtgaca tgatcgccca gctcggctact 1140
 cgtggtgtct cggctcatct cgaggatgaa tccaccacag ccagcgggtga tactggtcca 1200
 ggctctgect gtcagagcaa tgacggcaag aacgctaccc gtcttcaacc aatcttccca 1260
 gttcctatgcc cctacgttac ttcagtcggt ggcacgtttg gactggaacc cgaacgtgct 1320
 gttgagttct cttctggtgg cttctctgat ctctggtctc gcccgcgcta ccaagagaag 1380
 gcagtgactg actaccttgg caaactgggc tcgcaatggc aaggtttgta caacccaac 1440
 ggacgaggtt ttccagatgt cgcggctcaa ggaaagggat ttcaggtcat tgataagctt 1500
 ggcttgcctg ctggtggagg aaccagcgcc tcagcgcctg tcttctcttc ggtcattgctg 1560

-continued

```

cttctgaaca acgctcgttt ggcggctggt atgccttcgc tgggettctt gaacccttgg 1620
atctacgagc aaggctacaa gggcatgaat gatattgtcg agggaggtc gcgcggatgc 1680
actggtcgct ctatctattc cgggettccc acgcgactcg tgccttacgc ctctggaat 1740
gcgaccgagg gctgggatcc cgtcacoggt tacggtacac cgcacttga gcagatgctt 1800
cgcctctcga ctacgccga atacggtgcg cgtcgcgttc ggcgtggtag cctccgtgga 1860
gaggettag 1869

```

<210> SEQ ID NO 10

<211> LENGTH: 622

<212> TYPE: PRT

<213> ORGANISM: *Alternaria brassicicola*

<400> SEQUENCE: 10

```

Met Arg Tyr Thr Ala Thr Phe Thr Gly Val Leu Ala Ile Ala Gly Val
1           5           10           15
Ser Ala Trp Ser Val Ser Ser Pro Phe His Ile Glu Gly Asn Glu Val
20           25           30
Val Glu His Leu His Thr Val Pro Glu Gly Trp Arg Glu Val Gly Ala
35           40           45
Pro Ala Pro Glu His Lys Leu His Phe Arg Ile Ala Val Arg Ser Ala
50           55           60
Asn Arg Asp Val Phe Glu Arg Thr Leu Met Glu Val Ser Thr Pro Ser
65           70           75           80
His Pro Arg Tyr Gly Gln His Leu Lys Arg Asp Glu Leu Lys His Leu
85           90           95
Ile Lys Pro Arg Ala Asp Ser Thr Ala Ser Val Leu Thr Trp Leu Glu
100          105          110
Gln Ser Gly Ile Glu Ala Arg Asp Ile Gln Asn Asp Gly Glu Trp Ile
115          120          125
Asn Phe Leu Ala Pro Val Lys Arg Ala Glu Gln Met Met Gly Thr Thr
130          135          140
Phe Lys Thr Tyr Gln Ser Gln Ala Arg Pro Ala Leu Lys Arg Thr Arg
145          150          155          160
Ser Leu Gly Tyr Ser Val Pro Leu Asp Val Arg Ser His Ile Asp Met
165          170          175
Ile Gln Pro Thr Thr Arg Phe Gly Glu Ile Arg Pro Glu Phe Ser Gln
180          185          190
Val Leu Thr Gln Lys Thr Ala Pro Phe Ser Val Leu Ala Val Asn Ala
195          200          205
Thr Cys Asn Thr Arg Ile Thr Pro Asp Cys Leu Ala Asp Leu Tyr Asn
210          215          220
Phe Lys Asp Tyr Asn Val Ser Asp Lys Ala Asp Val Thr Ile Gly Val
225          230          235          240
Ser Gly Phe Leu Glu Gln Tyr Ala Arg Phe Asn Asp Leu Asp Gln Phe
245          250          255
Ile Gln Arg Phe Ala Pro Ser Leu Ala Gly Lys Thr Phe Lys Val Gln
260          265          270
Ser Ile Asn Gly Lys Met Gln Ser Leu Leu Pro Arg Tyr Leu Gln Leu
275          280          285
Thr Phe Val Asp Gly Pro Phe Pro Gln Asn Ser Thr Ala Asn Ser Val
290          295          300
Glu Ala Asn Leu Asp Ile Gln Tyr Thr Ala Gly Leu Val Ser Pro Lys
305          310          315          320

```

-continued

```

agtacgcctc gcaaagtctc ccgcacgctc gactactctg tgcccgcgca cattgcccag 480
cacatcaacc tcgttcagcc gaccactcga ttcgctgcta tccgtgcgaa ccacgagaca 540
gagcgcgaga tcttcggtat tgcgctagcc tcttccccc acgtcactgt caactgtgat 600
gcgtccatca ctccccagtg cttgaagcag ctctacaaga ttgactacac tcccgacccc 660
aagagtggca gtaaggcagc tttcgtcttc tatctcgagg agtacgcgcg ctacagcgac 720
ctcgcctctc tcgaggagaa cgtcctcccc gaggctgtgg gccagaactt ctccgttgtt 780
caattcaacg gcggcttgaa cgaccaagcc tctgcgcagc acagtggcga ggccaacttg 840
gatttgagct acatgctcgg tcttgcctcag cccctgcctg ttattgagta tagcaactgt 900
ggagctggcc catggatcgc tgacctcgac cagcctgacg aggctgacag cgccaacgag 960
ccctacctcg agttccttca gtcggtgctc aagctccccc agagcgatct tcccaggtc 1020
atctccacgt cttacggcga gaacgaacaa agcgtaccba agtcttacgc tctcagcgtc 1080
tgcaacctct tcgctcaact tggtagccgt ggtgtctctg tcatcttctc atctggtgat 1140
tccggtaccg gatccgctcg cctttccaac gacggcaaga aactaccaa gttccagcct 1200
cagtaccctg ctgctcctcc attcgtcacc tccgtcgggt caactcgtc cctcaacgag 1260
actgccactt tcttctctc tgggtggttc tccgactact ggaagcgcct cagctaccag 1320
gatgatgccc tcaaggcata cttgcatcaa ctcgccaga agaacaagcc ctacttcaac 1380
cgccacgggc gcggattccc ggagctctcg gccagggtt ccggttacag ggtctacgac 1440
aagggttctc tcaaggggta ccaggggtact tcatgctccg ctcccgtttt cggcggtatc 1500
gtcgtctctc tcaatgacgc gcgtctgagg gccaaagaag ctgctcttgg tttcctgaac 1560
cccctgcttt actccaaccc ggatgcctc aacgatctg ttcttgggtg cagcacagga 1620
tgtgatggcc acgcgcgctt caatggcaag ccgaacggta gccctgttat cccgtaacgc 1680
agctggaacg ccaactgcgg atgggaccca gtttccggat tgggcacgcc aaacttcccc 1740
aagttgctca aggetgctct tcccgetagg tacaaggctt ag 1782

```

<210> SEQ ID NO 12

<211> LENGTH: 593

<212> TYPE: PRT

<213> ORGANISM: *Alternaria brassicicola*

<400> SEQUENCE: 12

```

Met Ala Pro Val Leu Ser Phe Ile Val Gly Ser Leu Leu Ala Leu Gln
 1             5             10            15
Ala Phe Ala Glu Pro Phe Glu Lys Leu Phe Asp Val Pro Glu Gly Trp
 20            25            30
Lys Leu Gln Gly Pro Ala Ser Ala Ala His Thr Leu Lys Leu Gln Val
 35            40            45
Ala Leu Gln Gln Gly Asp Thr Ala Gly Phe Glu Gln Thr Val Met Glu
 50            55            60
Met Ser Thr Pro Ser Asn Ala Lys Tyr Gly Gln His Phe Glu Ser His
 65            70            75            80
Glu Gln Met Lys Arg Met Leu Met Pro Ser Glu Glu Thr Val Ser Ser
 85            90            95
Val Ser Ser Trp Leu Lys Ala Ala Gly Ile Lys Asn Phe Glu Ile Asp
100           105           110
Ala Asp Trp Val Thr Phe Lys Thr Thr Val Gly Val Ala Asn Glu Leu
115           120           125
Leu Arg Thr Lys Phe Ser Trp Phe Val Ser Glu Glu Ser Thr Pro Arg
130           135           140

```

-continued

Lys Val Leu Arg Thr Leu Glu Tyr Ser Val Pro Asp Asp Ile Ala Asp
 145 150 155 160
 His Ile Asn Leu Val Gln Pro Thr Thr Arg Phe Ala Ala Ile Arg Ala
 165 170 175
 Asn His Glu Thr Glu Arg Glu Ile Phe Gly Ile Ala Leu Ala Ser Ser
 180 185 190
 Pro Asn Val Thr Val Asn Cys Asp Ala Ser Ile Thr Pro Gln Cys Leu
 195 200 205
 Lys Gln Leu Tyr Lys Ile Asp Tyr Thr Pro Asp Pro Lys Ser Gly Ser
 210 215 220
 Lys Ala Ala Phe Ala Ser Tyr Leu Glu Glu Tyr Ala Arg Tyr Ser Asp
 225 230 235 240
 Leu Ala Leu Phe Glu Glu Asn Val Leu Pro Glu Ala Val Gly Gln Asn
 245 250 255
 Phe Ser Val Val Gln Phe Asn Gly Gly Leu Asn Asp Gln Ala Ser Ala
 260 265 270
 Asp Asp Ser Gly Glu Ala Asn Leu Asp Leu Gln Tyr Met Leu Gly Leu
 275 280 285
 Ala Gln Pro Leu Pro Val Ile Glu Tyr Ser Thr Gly Gly Arg Gly Pro
 290 295 300
 Trp Ile Ala Asp Leu Asp Gln Pro Asp Glu Ala Asp Ser Ala Asn Glu
 305 310 315 320
 Pro Tyr Leu Glu Phe Leu Gln Ser Val Leu Lys Leu Pro Gln Ser Asp
 325 330 335
 Leu Pro Gln Val Ile Ser Thr Ser Tyr Gly Glu Asn Glu Gln Ser Val
 340 345 350
 Pro Lys Ser Tyr Ala Leu Ser Val Cys Asn Leu Phe Ala Gln Leu Gly
 355 360 365
 Ser Arg Gly Val Ser Val Ile Phe Ser Ser Gly Asp Ser Gly Thr Gly
 370 375 380
 Ser Ala Cys Leu Ser Asn Asp Gly Lys Asn Thr Thr Lys Phe Gln Pro
 385 390 395 400
 Gln Tyr Pro Ala Ala Cys Pro Phe Val Thr Ser Val Gly Ser Thr Arg
 405 410 415
 Tyr Leu Asn Glu Thr Ala Thr Phe Phe Ser Ser Gly Gly Phe Ser Asp
 420 425 430
 Tyr Trp Lys Arg Pro Ser Tyr Gln Asp Asp Ala Val Lys Ala Tyr Leu
 435 440 445
 His Gln Leu Gly Gln Lys Asn Lys Pro Tyr Phe Asn Arg His Gly Arg
 450 455 460
 Gly Phe Pro Asp Val Ser Ala Gln Gly Ser Gly Tyr Arg Val Tyr Asp
 465 470 475 480
 Lys Gly Ser Leu Lys Gly Tyr Gln Gly Thr Ser Cys Ser Ala Pro Ala
 485 490 495
 Phe Gly Gly Ile Val Ala Leu Leu Asn Asp Ala Arg Leu Arg Ala Lys
 500 505 510
 Lys Pro Ala Leu Gly Phe Leu Asn Pro Leu Leu Tyr Ser Asn Pro Asp
 515 520 525
 Ala Leu Asn Asp Ile Val Leu Gly Gly Ser Thr Gly Cys Asp Gly His
 530 535 540
 Ala Arg Phe Asn Gly Lys Pro Asn Gly Ser Pro Val Ile Pro Tyr Ala
 545 550 555 560
 Ser Trp Asn Ala Thr Ala Gly Trp Asp Pro Val Ser Gly Leu Gly Thr

-continued

	565	570	575	
Pro Asn Phe	Pro Lys Leu Leu Lys	Ala Ala Leu	Pro Ala Arg Tyr Lys	
	580	585	590	

Ala

<210> SEQ ID NO 13
 <211> LENGTH: 1112
 <212> TYPE: DNA
 <213> ORGANISM: *Alternaria brassicicola*

<400> SEQUENCE: 13

```

atggtttgcca aaactactct catgagcgcg ctgctcagcg ctgcactgcc gaggtcatct    60
gggacggctcg cttcaacgac atgacctcct ctaccgaact ctccgactgg tccttctcca    120
accccgctcgg cagctaccaa tactacatcc acggtcctgg ctccgtaact gactacgtaa    180
acctcggcgc caccttcaag aaccccgccg acacagcttc caagcaaggt gtcaagatca    240
ccatcgacga gactgcgaaa tggaacggcc aaaccatgct gcgcaccgaa ctcatcccag    300
agaccaaggc cgcatcaac aagggcaaag tctactacca cttctccgtc aagacaacgg    360
ctgagaacgc gccgaccgcc accaacgaac accaagtgcg tttcttcgag agccaattca    420
cggagttgaa gtatggcgct tctggttctt cgaacaccaa cctacaatgg cactgtggtg    480
gcgtctccaa gtgggacggt gagctcgtag ccgatgagtg gcacaacggt gcctacgaaa    540
tcgactttga tgccggttcc gtcgcattct ggcactccac cgggtgctgat gagctcaagc    600
agacagctgg tccgttcgat gctagcacct cttctaacgg tgccgactgg catcttggtg    660
tgctgaggtt gccgggtaac gccgacaagg atggtgctga ggattggttc ttcagcggtg    720
ttggtagtgg agctgctggt gcggccccag aaaagcctgt tgccagtgct gctgcacctt    780
ccaatgtcgt ttctttctgt gctcctgctg ctactacttc caaggtgctg gtcgccccgg    840
tctcctccag cgctgcggct gtcgagactt ctgtcgtatc ctccactgct gctgcttctt    900
ccactgcagt ccctgctgag accccggctg tctctttctg tctgctatt tccagecgtg    960
ctcccgtcga gactcccgcc gcctcttcta cctctgctgt cactcccgtt gctacaccta   1020
ctgctgtggc cggctctgac gccaaactcc ccgaggagtt caccatcagc caattcgtcg   1080
cttggtcaa  ggctaagact ggcaagaact aa                               1112
    
```

<210> SEQ ID NO 14
 <211> LENGTH: 370
 <212> TYPE: PRT
 <213> ORGANISM: *Alternaria brassicicola*

<400> SEQUENCE: 14

Met Phe Ala Lys Thr Thr Leu Met Ser Ala Leu Leu Ser Ala Ala Ser	
1 5 10 15	
Ala Glu Val Ile Trp Asp Gly Arg Phe Asn Asp Met Thr Ser Ser Thr	
20 25 30	
Glu Leu Ser Asp Trp Ser Phe Ser Asn Pro Val Gly Ser Tyr Gln Tyr	
35 40 45	
Tyr Ile His Gly Pro Gly Ser Val Thr Asp Tyr Val Asn Leu Gly Ala	
50 55 60	
Thr Phe Lys Asn Pro Ala Asp Thr Ala Ser Lys Gln Gly Val Lys Ile	
65 70 75 80	
Thr Ile Asp Glu Thr Ala Lys Trp Asn Gly Gln Thr Met Leu Arg Thr	
85 90 95	
Glu Leu Ile Pro Glu Thr Lys Ala Ala Ile Asn Lys Gly Lys Val Tyr	

-continued

100					105					110					
Tyr	His	Phe	Ser	Val	Lys	Thr	Thr	Ala	Glu	Asn	Ala	Pro	Thr	Ala	Thr
		115					120					125			
Asn	Glu	His	Gln	Val	Ala	Phe	Phe	Glu	Ser	His	Phe	Thr	Glu	Leu	Lys
		130					135					140			
Tyr	Gly	Ala	Ser	Gly	Ser	Asn	Thr	Asn	Leu	Gln	Trp	His	Val	Gly	
				150					155					160	
Gly	Val	Ser	Lys	Trp	Asp	Val	Glu	Leu	Val	Ala	Asp	Glu	Trp	His	Asn
				165					170					175	
Val	Ala	Tyr	Glu	Ile	Asp	Phe	Asp	Ala	Gly	Ser	Val	Ala	Phe	Trp	His
				180					185					190	
Ser	Thr	Gly	Ala	Asp	Glu	Leu	Lys	Gln	Thr	Ala	Gly	Pro	Phe	Asp	Ala
				195					200					205	
Ser	Thr	Ser	Ser	Asn	Gly	Ala	Asp	Trp	His	Leu	Gly	Val	Leu	Arg	Leu
				210					215					220	
Pro	Gly	Asn	Ala	Asp	Lys	Asp	Gly	Ala	Glu	Asp	Trp	Phe	Phe	Ser	Gly
				225					230					235	
Val	Gly	Ser	Gly	Ala	Ala	Gly	Ala	Ala	Pro	Glu	Lys	Pro	Val	Ala	Ser
				245					250					255	
Ala	Ala	Ala	Pro	Ser	Asn	Val	Val	Ser	Ser	Ala	Ala	Pro	Ala	Ala	Thr
				260					265					270	
Thr	Ser	Lys	Ala	Ala	Val	Ala	Pro	Val	Ser	Ser	Ser	Ala	Ala	Ala	Val
				275					280					285	
Glu	Thr	Ser	Val	Val	Ser	Ser	Thr	Ala	Ala	Ala	Ser	Ser	Thr	Ala	Val
				290					295					300	
Pro	Ala	Glu	Thr	Pro	Ala	Val	Ser	Ser	Ala	Ala	Ala	Ile	Ser	Ser	Ala
				305					310					315	
Ala	Pro	Val	Glu	Thr	Pro	Ala	Ala	Ser	Ser	Thr	Ser	Ala	Val	Thr	Pro
				325					330					335	
Val	Ala	Thr	Pro	Thr	Ala	Val	Ala	Gly	Ser	Asp	Ala	Lys	Leu	Pro	Glu
				340					345					350	
Glu	Phe	Thr	Ile	Ser	Gln	Phe	Val	Ala	Trp	Leu	Lys	Ala	Lys	Thr	Gly
				355					360					365	
Lys	Asn														
				370											

<210> SEQ ID NO 15
 <211> LENGTH: 336
 <212> TYPE: DNA
 <213> ORGANISM: Alternaria brassicicola

<400> SEQUENCE: 15

```

atgtctacct ccgagctcgc cacctcttac gccgctctca tctctcgtga tgacgggtgc      60
gacatcactg ccgacaagct ccagtctctc atcaaggccg caaagatcga ggaggctcag      120
cccatctgga cgaccctggt cgccaaggct cttgagggca aggatgtcaa ggacctgcta      180
ctgaacgtcg gctcaggcgg cggcgctgcc cctgctgccc gaggcgtgc cctgctgct      240
ggcggtgctg ctgaggccgc accagctgcc gaggagaaga aggaggagga gaaggaggag      300
tcagacgagg acatgggctt cggctctctc gactaa                                     336

```

<210> SEQ ID NO 16
 <211> LENGTH: 111
 <212> TYPE: PRT
 <213> ORGANISM: Alternaria brassicicola

<400> SEQUENCE: 16

-continued

Met Ser Thr Ser Glu Leu Ala Thr Ser Tyr Ala Ala Leu Ile Leu Ala
 1 5 10 15
 Asp Asp Gly Val Asp Ile Thr Ala Asp Lys Leu Gln Ser Leu Ile Lys
 20 25 30
 Ala Ala Lys Ile Glu Glu Val Glu Pro Ile Trp Thr Thr Leu Phe Ala
 35 40 45
 Lys Ala Leu Glu Gly Lys Asp Val Lys Asp Leu Leu Leu Asn Val Gly
 50 55 60
 Ser Gly Gly Gly Ala Ala Pro Ala Ala Gly Gly Ala Ala Pro Ala Ala
 65 70 75 80
 Gly Gly Ala Ala Glu Ala Ala Pro Ala Ala Glu Glu Lys Lys Glu Glu
 85 90 95
 Glu Lys Glu Glu Ser Asp Glu Asp Met Gly Phe Gly Leu Phe Asp
 100 105 110

<210> SEQ ID NO 17
 <211> LENGTH: 654
 <212> TYPE: DNA
 <213> ORGANISM: *Alternaria brassicicola*

<400> SEQUENCE: 17

atggctgcac ctcagtacac cctgcctccg ctgccatgatg catacaatgc attggagccg 60
 cacatctcag cacagatcat ggagctgcac cacagcaagc accaccagac gtatatcacc 120
 aacttgaatg gtctttctcaa gactcaagcc gaagccggtt ctacctccga catcacttca 180
 caggtttcga tacagcaagg catcaagttc aacgctggcg gccacatcaa ccactctctc 240
 ttctggcaaa acctcgctcc tgccagctcg ggtgaggctc agagctccgc tgctcctgag 300
 ctactcaaac agatcaaggc gacttgggga gacgaggata agttcaagga agccttcaac 360
 acagctttgc taggcatcca aggaagtggg tggggatggt tggtaaacgac cgatataggg 420
 aaggagcaga gattgtctat cgtgacgacc aaggaccagg atcctgttgt tggtaaaggc 480
 gaagttccga tcttcggtgt tgacatgtgg gagcatgctg actatctcca gtaccagaat 540
 ggtaaggctg cttacgctca gaatatctgg aatgtcatta actggaagac ggcggaggag 600
 cgttatctgg gatcgcgcgc agatgctttc agtgtgctga gggcatccat ctaa 654

<210> SEQ ID NO 18
 <211> LENGTH: 217
 <212> TYPE: PRT
 <213> ORGANISM: *Alternaria brassicicola*

<400> SEQUENCE: 18

Met Ala Ala Pro Gln Tyr Thr Leu Pro Pro Leu Pro Tyr Ala Tyr Asn
 1 5 10 15
 Ala Leu Glu Pro His Ile Ser Ala Gln Ile Met Glu Leu His His Ser
 20 25 30
 Lys His His Gln Thr Tyr Ile Thr Asn Leu Asn Gly Leu Leu Lys Thr
 35 40 45
 Gln Ala Glu Ala Val Ser Thr Ser Asp Ile Thr Ser Gln Val Ser Ile
 50 55 60
 Gln Gln Gly Ile Lys Phe Asn Ala Gly Gly His Ile Asn His Ser Leu
 65 70 75 80
 Phe Trp Gln Asn Leu Ala Pro Ala Ser Ser Gly Glu Ala Gln Ser Ser
 85 90 95
 Ala Ala Pro Glu Leu Leu Lys Gln Ile Lys Ala Thr Trp Gly Asp Glu
 100 105 110

-continued

Asp Lys Phe Lys Glu Ala Phe Asn Thr Ala Leu Leu Gly Ile Gln Gly
 115 120 125
 Ser Gly Trp Gly Trp Leu Val Lys Thr Asp Ile Gly Lys Glu Gln Arg
 130 135 140
 Leu Ser Ile Val Thr Thr Lys Asp Gln Asp Pro Val Val Gly Lys Gly
 145 150 155 160
 Glu Val Pro Ile Phe Gly Val Asp Met Trp Glu His Ala Tyr Tyr Leu
 165 170 175
 Gln Tyr Gln Asn Gly Lys Ala Ala Tyr Val Lys Asn Ile Trp Asn Val
 180 185 190
 Ile Asn Trp Lys Thr Ala Glu Glu Arg Tyr Leu Gly Ser Arg Ala Asp
 195 200 205
 Ala Phe Ser Val Leu Arg Ala Ser Ile
 210 215

<210> SEQ ID NO 19

<211> LENGTH: 771

<212> TYPE: DNA

<213> ORGANISM: Alternaria brassicicola

<400> SEQUENCE: 19

```

atgggcgtga tgagtgaaaa ggttgccagc tgtatcgacg agattgagga atccactctc      60
agcaccgagg gcaaggcca agcccagact gttattacgg aagagcttaa aaagctgctc      120
aagcactgtg cgaatgcaac agattgogtc tatacggctc tcgacttgct tcgtaactcg      180
ctgcatatca atgagtctaa tcagggccct gacatgagca tcattaaaga gctgatcgcg      240
gagaacgcgg tccggttgag cacgccacgc aagagctggt tatggggtgt cgcaaaagtc      300
gtgcttgagg cagtaacgag tgcaactatc gctatcgcgg cggcgtaact ttatggtacc      360
aacgatattg gtttggcacc gcagactaac accaacagca tgcaccccca ggtcatttcc      420
ctcgtccagc ggcccaagc ggtgaccaac ctcacaggcg aaatccactc catcaaaact      480
gagcatctag accgccgcta ccaggagctc gaaggcgctt ctgaatctca cggctctcga      540
atcgacaacc tggtcgaagc actgggtgct cccaatgcag acggcaccta ctattcatct      600
atgccgaaac ctgactgcca acctcctagc gatatccgca tgatctacgc aaaccccgat      660
cgccagattg aacgactgcg cagcgagctg cagaccatgc gtaagaatat tcatcgcatg      720
gacattcgcc tcatgaagcg tctcaataag atcgaccaac gtggtctgtg a          771
  
```

<210> SEQ ID NO 20

<211> LENGTH: 256

<212> TYPE: PRT

<213> ORGANISM: Alternaria brassicicola

<400> SEQUENCE: 20

Met Gly Val Met Ser Glu Lys Val Ala Ser Cys Ile Asp Glu Ile Glu
 1 5 10 15
 Glu Ser Thr Leu Ser Thr Glu Gly Lys Val Gln Ala Gln Thr Val Ile
 20 25 30
 Thr Glu Glu Leu Lys Lys Leu Leu Lys His Cys Ala Asn Ala Thr Asp
 35 40 45
 Cys Val Tyr Thr Ala Leu Asp Leu Leu Arg Asn Ser Leu His Ile Asn
 50 55 60
 Glu Ser Asn Gln Gly Pro Asp Met Ser Ile Ile Lys Glu Leu Ile Ala
 65 70 75 80
 Glu Asn Ala Val Arg Leu Ser Thr Pro Arg Lys Ser Trp Leu Trp Gly

-continued

85			90			95									
Val	Ala	Lys	Val	Val	Leu	Gly	Ala	Val	Thr	Ser	Ala	Thr	Ile	Ala	Ile
			100					105					110		
Ala	Ala	Ala	Tyr	Leu	Tyr	Gly	Thr	Asn	Asp	Phe	Gly	Leu	Ala	Pro	Gln
			115				120				125				
Thr	Asn	Thr	Asn	Ser	Met	His	Pro	Gln	Val	Ile	Ser	Leu	Val	Gln	Arg
	130					135					140				
Ala	Gln	Ala	Val	Thr	Asn	Leu	Thr	Gly	Glu	Ile	His	Ser	Ile	Lys	Leu
	145				150					155					160
Glu	His	Leu	Asp	Arg	Arg	Tyr	Gln	Glu	Leu	Glu	Gly	Ala	Ser	Glu	Ser
			165					170						175	
His	Gly	Leu	Arg	Ile	Asp	Asn	Leu	Val	Glu	Ala	Leu	Gly	Ala	Pro	Asn
		180					185						190		
Ala	Asp	Gly	Thr	Tyr	Tyr	Ser	Ser	Met	Pro	Lys	Pro	Asp	Cys	Gln	Pro
	195						200					205			
Pro	Ser	Asp	Ile	Pro	Met	Ile	Tyr	Ala	Asn	Pro	Asp	Arg	Gln	Ile	Glu
	210				215						220				
Arg	Leu	Arg	Ser	Glu	Leu	Gln	Thr	Met	Arg	Lys	Asn	Ile	His	Arg	Met
	225				230				235						240
Asp	Ile	Arg	Leu	Met	Lys	Arg	Leu	Asn	Lys	Ile	Asp	Gln	Arg	Gly	Leu
			245					250						255	

<210> SEQ ID NO 21

<211> LENGTH: 1280

<212> TYPE: DNA

<213> ORGANISM: Alternaria brassicicola

<400> SEQUENCE: 21

```

atgacaacct tcctcctccg cgatatccgc atctttaccg gcgaggggac catcgacaaa      60
gggtatattc acgttcaaaa tggcaagata aaggctatcg gccagataag cgaggctccg      120
ctggactcag taaagacata ctetaacca ggtcatacga ttcttccagg gttgattgac      180
tgtcacatcc atgccgacag ggccgatcct gaagctctac cccaagccct gcgctttggt      240
gtgactaccg tttgcgagat gcacaacgag ctggagaacg taaaaagct gaagaagcag      300
accatggagc ccgatactgc ttcatacaag acagcaggcc aggccgctac tattgagaat      360
gggtggccta taccgcgcat cacggcccac gacaagactc cagagactgc agcggcgatt      420
gcgaaatggc caaaactgac ggatcgggat agcgtggtgg agttcctgga atggactggg      480
agagagatgc aaccaaatta catcaaactc atgcacgaaa gcggaactat catggggacgc      540
aattttagct atccttcggt cgaactgcaa agtacgatca ttgcagaagc caaaaaacgg      600
ggatacttga ccgtcgcgca cgctctaagt atgcgtgaca cgctcgaggt tctgaatgca      660
gggtgctgac gccttacgca tacgtttttc gaccagccgc caaccaggga actagtagat      720
gcgtacaaaa agaacaacgc atgggtcaac ccgacacttg ttgcgatagg cagcctgacg      780
accgagggaa aagagctgca gcatcaattt gcacacgata ccagggtgaa aggggtgatc      840
aaggaagatc gtgtaggcaa catgtgcaag tgcatgggct ttgctgcaga gggagggaaa      900
gtagaatacg catatcaagg cgtgaaaggg ctgagagaag cgggcatcga catcctgtgt      960
gggagcgact ccgcgggtcc ggcagtaggg acggcatttg gtctatcgat gcatcacgaa     1020
ttgtatctcc tcgtaaataa ggtgggaatg acacctatag aggctttacg ctcagccaca     1080
agcctgacgc cgaagcgtt ccaatttagg gatcgtggtc gtctggcgga agggctcaac     1140
gccgatttgt tactggtaga aggaaatccg cttgaagaca ttgatgcgac gctaaatatc     1200

```

-continued

cgcgcgcttt ggcgggatgg caacctttgt agcacgttgt tgaaaagctt ggagctgggtg 1260
 ttgagcctct attgagttga 1280

<210> SEQ ID NO 22
 <211> LENGTH: 426
 <212> TYPE: PRT
 <213> ORGANISM: Alternaria brassicicola

<400> SEQUENCE: 22

Met Thr Thr Phe Leu Leu Arg Asp Ile Arg Ile Phe Thr Gly Glu Gly
 1 5 10 15
 Thr Ile Asp Lys Gly Tyr Ile His Val Gln Asn Gly Lys Ile Lys Ala
 20 25 30
 Ile Gly Gln Ile Ser Glu Ala Pro Leu Asp Ser Val Lys Thr Tyr Ser
 35 40 45
 Lys Pro Gly His Thr Ile Leu Pro Gly Leu Ile Asp Cys His Ile His
 50 55 60
 Ala Asp Arg Ala Asp Pro Glu Ala Leu Pro Gln Ala Leu Arg Phe Gly
 65 70 75 80
 Val Thr Thr Val Cys Glu Met His Asn Glu Leu Glu Asn Val Gln Lys
 85 90 95
 Leu Lys Lys Gln Thr Met Glu Pro Asp Thr Ala Ser Tyr Lys Thr Ala
 100 105 110
 Gly Gln Ala Ala Thr Ile Glu Asn Gly Trp Pro Ile Pro Val Ile Thr
 115 120 125
 Ala His Asp Lys Thr Pro Glu Thr Ala Ala Ala Ile Ala Lys Trp Pro
 130 135 140
 Lys Leu Thr Asp Arg Asp Ser Val Val Glu Phe Leu Glu Trp Thr Gly
 145 150 155 160
 Arg Glu Met Gln Pro Asn Tyr Ile Lys Leu Met His Glu Ser Gly Thr
 165 170 175
 Ile Met Gly Arg Asn Phe Ser Tyr Pro Ser Phe Glu Leu Gln Ser Thr
 180 185 190
 Ile Ile Ala Glu Ala Lys Lys Arg Gly Tyr Leu Thr Val Ala His Ala
 195 200 205
 Leu Ser Met Arg Asp Thr Leu Glu Val Leu Asn Ala Gly Val Asp Gly
 210 215 220
 Leu Thr His Thr Phe Phe Asp Gln Pro Pro Thr Gln Glu Leu Val Asp
 225 230 235 240
 Ala Tyr Lys Lys Asn Asn Ala Trp Val Asn Pro Thr Leu Val Ala Ile
 245 250 255
 Gly Ser Leu Thr Thr Glu Gly Lys Glu Leu Gln His Gln Phe Ala His
 260 265 270
 Asp Pro Arg Val Lys Gly Leu Ile Lys Glu Asp Arg Val Gly Asn Met
 275 280 285
 Cys Lys Cys Met Gly Phe Ala Ala Glu Gly Gly Lys Val Glu Tyr Ala
 290 295 300
 Tyr Gln Gly Val Lys Gly Leu Arg Glu Ala Gly Ile Asp Ile Leu Cys
 305 310 315 320
 Gly Ser Asp Ser Ala Gly Pro Ala Val Gly Thr Ala Phe Gly Leu Ser
 325 330 335
 Met His His Glu Leu Tyr Leu Leu Val Asn Lys Val Gly Met Thr Pro
 340 345 350
 Ile Glu Ala Leu Arg Ser Ala Thr Ser Leu Thr Ala Lys Arg Phe Gln
 355 360 365

-continued

Phe Arg Asp Arg Gly Arg Leu Ala Glu Gly Leu Asn Ala Asp Leu Leu
 370 375 380

Leu Val Glu Gly Asn Pro Leu Glu Asp Ile Asp Ala Thr Leu Asn Ile
 385 390 395 400

Arg Gly Val Trp Arg Asp Gly Asn Leu Cys Ser Thr Tyr Val Glu Lys
 405 410 415

Leu Gly Ala Gly Val Glu Pro Leu Leu Ser
 420 425

<210> SEQ ID NO 23
 <211> LENGTH: 714
 <212> TYPE: DNA
 <213> ORGANISM: Alternaria brassicicola

<400> SEQUENCE: 23

atgggctccg gatcgtctga tagcaccgag ttcttcacaga gctgggactt gtggcagaag 60
 atgacttttg tactggcttg cggaaattgtc gtcaccatct tcgttgacct gctcaaaactc 120
 tggtatgaca agaacaaggt tcgcaagtac agcaaggtcg acaagggcaa acgggcgctcg 180
 acgcccgaaa tgctcgaggc gcagccagta acccaggttc aagaagcac caaagatgag 240
 attccctttg gtatccgcgc aatccaaagc ggcacgcagg ttgatggcgt ctggatctcg 300
 cgtaccaaca ctctgttgg cagtagccgt gcttccatca tgagcgaaca gcttccccgc 360
 aactcaaca actcccagct cgagctgccc cagccagtcg cccagggttc aagccgcaac 420
 agctcgcgcg ctctagctc gtttgaccgt gccgtctcgg ccgagcctct tccaagctac 480
 gactccccgc catcttcgcc tggcccgggg cacaaccatg agggccctcg ctgcagcaac 540
 tgcaaccacc acgtctcccc caacgtgcg gccctcagcg ccctcagatc tccaactct 600
 acccgcaact ctgctgctcc ttgcctcct cttcaagcca aacacagcca gtctgcaagc 660
 tcctcgagcc gacgcacgag tgacgagtc gactacatgg ccattgggca agac 714

<210> SEQ ID NO 24
 <211> LENGTH: 238
 <212> TYPE: PRT
 <213> ORGANISM: Alternaria brassicicola

<400> SEQUENCE: 24

Met Gly Ser Gly Ser Ser Asp Ser Thr Glu Phe Phe Gln Ser Trp Asp
 1 5 10 15

Leu Trp Gln Lys Met Thr Phe Val Leu Ala Cys Gly Ile Val Val Thr
 20 25 30

Ile Phe Val Gly Leu Leu Lys Leu Trp Tyr Asp Lys Asn Lys Val Arg
 35 40 45

Lys Tyr Ser Lys Val Asp Lys Gly Lys Arg Ala Ser Thr Pro Glu Met
 50 55 60

Leu Glu Ala Gln Pro Val Thr Gln Val Gln Glu Asp Thr Lys Asp Glu
 65 70 75 80

Ile Pro Phe Gly Ile Arg Ala Ile Gln Ser Gly Ile Glu Val Asp Gly
 85 90 95

Val Trp Ile Ser Arg Thr Asn Thr Pro Val Gly Ser Ser Arg Ala Ser
 100 105 110

Ile Met Ser Glu Gln Leu Pro Arg Asn Phe Asn Asn Ser Gln Leu Glu
 115 120 125

Leu Pro Gln Pro Val Ala Gln Gly Ser Ser Arg Asn Ser Ser Arg Ala
 130 135 140

-continued

Pro Ser Ser Phe Asp Arg Ala Val Ser Ala Glu Pro Leu Pro Ser Tyr
 145 150 155 160

Asp Ser Arg Ala Ser Ser Pro Gly Arg Gly His Asn His Glu Gly Pro
 165 170 175

Arg Cys Ser Asn Cys Asn His His Val Ser Arg Asn Ala Ala Ala Leu
 180 185 190

Ser Ala Leu Glu Ser Pro Asn Ser Thr Arg Asn Ser Ala Ala Pro Ser
 195 200 205

Pro Pro Leu Gln Ala Lys His Ser Gln Ser Ala Ser Ser Ser Ser Arg
 210 215 220

Arg Thr Ser Asp Glu Ser Asp Tyr Met Ala Ile Gly Gln Asp
 225 230 235

<210> SEQ ID NO 25
 <211> LENGTH: 451
 <212> TYPE: DNA
 <213> ORGANISM: *Alternaria brassicicola*

<400> SEQUENCE: 25

atgtgcgtgg atgtgtgggt atgggaatgg tcggtggccg atggtgtcgt tcgctgggtg 60
 aagctccaac gcgggcgcca tggacgccc gaactagccg tcgcctcgac tggccggacc 120
 ctgggtatga cgcgctggcc ccatgccc atcagatgcctc aagaggagcc cggagacggc 180
 agcaccacag aaaccgaatc ccaaacgcca atgcccgc acaaccagag cagccagagc 240
 aagcgcaagc acaatcaaca cagccgtcac aaagaggtgg cggacgaggt ggcaggggac 300
 gagggcaagg gcaagggcga gggcgaggc gagggcgagg ggggcaagca gacagtgaaa 360
 ggctctcgca accaatgct gccgtctcg aatttgtgcc ttcactgta caagaagcag 420
 cgcacgagg aggaagacgt ggacgtgggg g 451

<210> SEQ ID NO 26
 <211> LENGTH: 150
 <212> TYPE: PRT
 <213> ORGANISM: *Alternaria brassicicola*

<400> SEQUENCE: 26

Met Cys Val Asp Val Trp Val Trp Glu Trp Ser Val Ala Asp Gly Val
 1 5 10 15

Val Arg Val Val Lys Leu Gln Arg Gly Gly His Gly Arg Pro Glu Leu
 20 25 30

Ala Val Ala Ser Thr Gly Arg Thr Leu Gly Met Thr Arg Trp Pro His
 35 40 45

Ala His Gln Met Pro Gln Glu Glu Pro Gly Asp Gly Ser Thr His Glu
 50 55 60

Thr Glu Ser Gln Thr Arg Met Pro Pro His Asn Gln Ser Ser Gln Ser
 65 70 75 80

Lys Arg Lys His Asn Gln His Ser Arg His Lys Glu Val Ala Asp Glu
 85 90 95

Val Ala Gly Asp Glu Gly Lys Gly Lys Gly Glu Gly Glu Gly Glu Gly
 100 105 110

Glu Gly Gly Lys Gln Thr Val Lys Gly Leu Arg Asn Gln Met Leu Pro
 115 120 125

Leu Ser Asn Leu Cys Leu His Leu Tyr Lys Lys Gln Arg Ile Glu Glu
 130 135 140

Glu Asp Val Asp Val Gly
 145 150

-continued

<210> SEQ ID NO 27
 <211> LENGTH: 1023
 <212> TYPE: DNA
 <213> ORGANISM: *Alternaria brassicicola*

<400> SEQUENCE: 27

```

atggccgcca ccaactacaaa tcatggcact aacacgcctc cttagcacaat gacatccgca    60
cccacaatac agcccaagtt cctgccaaac aggcgatgacc taggcatcgt cgcagtcggc    120
ttcagcggcg gccagcccaa agccggcgtc gacgcgcgcg ccatggccct catcgaaaat    180
ggcctcatca agcaattaga agaagatcta gaattctcgg tcacctacga cggccaagtg    240
cacaactaca ccgagctcca gccctccgac gaccagact accggggcat gaagcgcgcc    300
aagttcgctc cggccgtcac aaagcaagtc tctgaccaag tctacgagca cgccaagtgc    360
ggcaagctgg tcctcaccct cggcggcgac cactccatcg ccattggcac tgtttccggc    420
accgcaaagg ctattcgcga gcggctgggc aaggacatgg ccgtcatctg ggtcgatgcg    480
catgctgata ttaatacgcc cgagacgagc gattcgggca acatccacgg catgcccgtg    540
tctttcttga cggggctggc gaccgaggag cgggaagatg tgtttgctg gattaagag    600
gatcagagga ttagcacgaa gaagctagta tacattggat tgaggacat tgatagtgga    660
gagaagaaga ttctgaggca gcacgggatc aaggcgttta gcatgcatga tattgacagg    720
cacggtattg gcaaaatcat ggacatggcg ctgggttggg tcggaagcga cacgcccac    780
catctctcct tcgacgtoga cgtctcogac cccatgtggg cgcctagcac cgttacgcct    840
gttcgcgcg gcctgacgct gcgacgaggc gacttcatcg ccgagtgcgt tgccgagact    900
ggtcagctca ttgccttggg tctggtcgag gtgaatccta gccttgatgc cgagggtgct    960
ggcgacacgg tccgcgctgg tgtttcgatt gtgaggtgcg cgcttggtga cacgcttttg   1020
tag                                                                    1023

```

<210> SEQ ID NO 28
 <211> LENGTH: 340
 <212> TYPE: PRT
 <213> ORGANISM: *Alternaria brassicicola*

<400> SEQUENCE: 28

```

Met Ala Ala Thr Thr Thr Asn His Gly Thr Asn Thr Pro Pro Ser Thr
1          5          10          15
Met Thr Ser Ala Pro Thr Ile Gln Pro Lys Phe Leu Pro Asn Arg His
          20          25          30
Asp Leu Gly Ile Val Ala Val Gly Phe Ser Gly Gly Gln Pro Lys Ala
          35          40          45
Gly Val Asp Ala Ala Pro Met Ala Leu Ile Glu Asn Gly Leu Ile Lys
          50          55          60
Gln Leu Glu Glu Asp Leu Glu Phe Ser Val Thr Tyr Asp Gly Gln Val
65          70          75          80
His Asn Tyr Thr Glu Leu Gln Pro Ser Asp Asp Pro Asp Tyr Arg Gly
          85          90          95
Met Lys Arg Pro Lys Phe Ala Ser Ala Val Thr Lys Gln Val Ser Asp
          100          105          110
Gln Val Tyr Glu His Ala Lys Ser Gly Lys Leu Val Leu Thr Leu Gly
          115          120          125
Gly Asp His Ser Ile Ala Ile Gly Thr Val Ser Gly Thr Ala Lys Ala
          130          135          140
Ile Arg Glu Arg Leu Gly Lys Asp Met Ala Val Ile Trp Val Asp Ala

```

-continued

145	150	155	160
His Ala Asp Ile Asn Thr Pro Glu Thr Ser Asp Ser Gly Asn Ile His	165	170	175
Gly Met Pro Val Ser Phe Leu Thr Gly Leu Ala Thr Glu Glu Arg Glu	180	185	190
Asp Val Phe Gly Trp Ile Lys Glu Asp Gln Arg Ile Ser Thr Lys Lys	195	200	205
Leu Val Tyr Ile Gly Leu Arg Asp Ile Asp Ser Gly Glu Lys Lys Ile	210	215	220
Leu Arg Gln His Gly Ile Lys Ala Phe Ser Met His Asp Ile Asp Arg	225	230	235
His Gly Ile Gly Lys Ile Met Asp Met Ala Leu Gly Trp Ile Gly Ser	245	250	255
Asp Thr Pro Ile His Leu Ser Phe Asp Val Asp Ala Leu Asp Pro Met	260	265	270
Trp Ala Pro Ser Thr Gly Thr Pro Val Arg Gly Gly Leu Thr Leu Arg	275	280	285
Glu Gly Asp Phe Ile Ala Glu Cys Val Ala Glu Thr Gly Gln Leu Ile	290	295	300
Ala Leu Asp Leu Val Glu Val Asn Pro Ser Leu Asp Ala Glu Gly Ala	305	310	315
Gly Asp Thr Val Arg Ala Gly Val Ser Ile Val Arg Cys Ala Leu Gly	325	330	335
Asp Thr Leu Leu	340		

<210> SEQ ID NO 29

<211> LENGTH: 1371

<212> TYPE: DNA

<213> ORGANISM: Alternaria brassicicola

<400> SEQUENCE: 29

```

atgtacagga cactcgctct cgcttccctc tcgctcttcg gagccgcccc cgctcagcag    60
gttggcaaag agacaacgga gacacacccc aagatgacat ggcagacttg cactggcacc    120
ggtaggaaaga gctgcaccaa taagcagggt tccatcgtgc tcgactccaa ctggcgatgg    180
tcccacgtca ccagcggata caccaactgc ttcgacggca actcttggaa cagcaccgct    240
tgccctgatg gcagcacttg caccaagaac tgcgccatcg acggtgccga ttactctggc    300
acttacggca tcaccaccag cagcaatgct ctgactctca agttcgtcac caagggtctc    360
tactctgccca acattggttc acgtacctac ctcatggaga gtgacaccaa gtaccaaattg    420
ttcaatctca tcggcaagga gttcaccttc gatgtcgtat tctccaagct gccttgcggt    480
ctgaacggtg ctctctactt tgttgaatg gccgcccagc gtggcatgaa caagggcaac    540
aacaaggccg gtgccaagta cggaaccgga tactgcgact ccagtgccc tcacgacatc    600
aagtttatca acggtgtagc caacgtagag ggctggaacc cgtccgacaa tgaccccaac    660
gccggcgctg gtaagattgg tgcttgctgc cccgaaatgg atatctggga ggccaactcc    720
atctctactg cctacactcc ccacccctgc aagggcactg gtcttcagga gtgcaactgac    780
gaggtcagct gcggtgatgg cgacaaccgt tacggcggta tctgcgacaa ggacggttgc    840
gatttcaaca gctaccgcat ggggtgcctg gacttctacg gtccaggcat gaccctcgat    900
accaccaaga agatgactgt cgtcactcag ttctctcggt cgggttccag cctctcggag    960
atcaagcgct tctacatcca gggaggaacc gtcttcaaga actccgactc cgccgtcgaa   1020

```

-continued

```

ggcgtcactg gtaactccat cactgaggaa ttctgtgacc agcaaaagac cgctctcggt 1080
gacacatctt ctttcaagac tcttggtgga cttgatgaga tgggtgcctc gcttgctcgc 1140
ggtcacgtcc ttgtcatgtc cctttgggac gaccatgctg tcaacatgct ttggctcgac 1200
tccacctacc ctaccgacgc tgaccagag aagcctggta tcgcccgtgg tacctgcgct 1260
accgactctg gcaagccoga ggacgtogag gccaaactgc ccgacgcgac tgtcatcttc 1320
tccaacatca agttcgggtcc catcggtcc accttttccg caccgcata a 1371

```

<210> SEQ ID NO 30

<211> LENGTH: 456

<212> TYPE: PRT

<213> ORGANISM: *Alternaria brassicicola*

<400> SEQUENCE: 30

```

Met Tyr Arg Thr Leu Ala Leu Ala Ser Leu Ser Leu Phe Gly Ala Ala
 1          5          10          15
Arg Ala Gln Gln Val Gly Lys Glu Thr Thr Glu Thr His Pro Lys Met
 20          25          30
Thr Trp Gln Thr Cys Thr Gly Thr Gly Gly Lys Ser Cys Thr Asn Lys
 35          40          45
Gln Gly Ser Ile Val Leu Asp Ser Asn Trp Arg Trp Ser His Val Thr
 50          55          60
Ser Gly Tyr Thr Asn Cys Phe Asp Gly Asn Ser Trp Asn Thr Thr Ala
 65          70          75          80
Cys Pro Asp Gly Ser Thr Cys Thr Lys Asn Cys Ala Ile Asp Gly Ala
 85          90          95
Asp Tyr Ser Gly Thr Tyr Gly Ile Thr Thr Ser Ser Asn Ala Leu Thr
100          105          110
Leu Lys Phe Val Thr Lys Gly Ser Tyr Ser Ala Asn Ile Gly Ser Arg
115          120          125
Thr Tyr Leu Met Glu Ser Asp Thr Lys Tyr Gln Met Phe Asn Leu Ile
130          135          140
Gly Lys Glu Phe Thr Phe Asp Val Asp Val Ser Lys Leu Pro Cys Gly
145          150          155          160
Leu Asn Gly Ala Leu Tyr Phe Val Glu Met Ala Ala Asp Gly Gly Met
165          170          175
Asn Lys Gly Asn Asn Lys Ala Gly Ala Lys Tyr Gly Thr Gly Tyr Cys
180          185          190
Asp Ser Gln Cys Pro His Asp Ile Lys Phe Ile Asn Gly Val Ala Asn
195          200          205
Val Glu Gly Trp Asn Pro Ser Asp Asn Asp Pro Asn Ala Gly Ala Gly
210          215          220
Lys Ile Gly Ala Cys Cys Pro Glu Met Asp Ile Trp Glu Ala Asn Ser
225          230          235          240
Ile Ser Thr Ala Tyr Thr Pro His Pro Cys Lys Gly Thr Gly Leu Gln
245          250          255
Glu Cys Thr Asp Glu Val Ser Cys Gly Asp Gly Asp Asn Arg Tyr Gly
260          265          270
Gly Ile Cys Asp Lys Asp Gly Cys Asp Phe Asn Ser Tyr Arg Met Gly
275          280          285
Val Arg Asp Phe Tyr Gly Pro Gly Met Thr Leu Asp Thr Thr Lys Lys
290          295          300
Met Thr Val Val Thr Gln Phe Leu Gly Ser Gly Ser Ser Leu Ser Glu
305          310          315          320

```

-continued

Ile	Lys	Arg	Phe	Tyr	Ile	Gln	Gly	Gly	Thr	Val	Phe	Lys	Asn	Ser	Asp
				325					330					335	
Ser	Ala	Val	Glu	Gly	Val	Thr	Gly	Asn	Ser	Ile	Thr	Glu	Glu	Phe	Cys
			340					345					350		
Asp	Gln	Gln	Lys	Thr	Val	Phe	Gly	Asp	Thr	Ser	Ser	Phe	Lys	Thr	Leu
			355				360					365			
Gly	Gly	Leu	Asp	Glu	Met	Gly	Ala	Ser	Leu	Ala	Arg	Gly	His	Val	Leu
	370					375					380				
Val	Met	Ser	Leu	Trp	Asp	Asp	His	Ala	Val	Asn	Met	Leu	Trp	Leu	Asp
385					390					395					400
Ser	Thr	Tyr	Pro	Thr	Asp	Ala	Asp	Pro	Glu	Lys	Pro	Gly	Ile	Ala	Arg
				405					410					415	
Gly	Thr	Cys	Ala	Thr	Asp	Ser	Gly	Lys	Pro	Glu	Asp	Val	Glu	Ala	Asn
			420					425					430		
Ser	Pro	Asp	Ala	Thr	Val	Ile	Phe	Ser	Asn	Ile	Lys	Phe	Gly	Pro	Ile
		435					440					445			
Gly	Ser	Thr	Phe	Ser	Ala	Pro	Ala								
	450					455									

<210> SEQ ID NO 31

<211> LENGTH: 1203

<212> TYPE: DNA

<213> ORGANISM: *Alternaria brassicicola*

<400> SEQUENCE: 31

```

atgctctcca acctcettct cactgetgcg cttgcagtag gcgtggetca ggccctgcct    60
caagcgacaa gtgtctcagag gactacatct accgcccgtg caacgaccac tgccccatca    120
gcaactggaa accccttcgc tggcaaggat ttctatgcca acccatacta ctgctccgag    180
gtttacaccc tagccatgcc ctcgcttget gcgctcttga agcccgetgc ttctgccgtg    240
gccaaagtgc gttcattogt atggatggac acaatggcca aggtgcccac catggacacg    300
tatctggcag acatcaaagc caagaatgcc gcaggtgcaa agctgatggg tacctttgtc    360
gtctacgacc tgcccagacc cgactgcgct gcccttgctt ccaacggcga gctcaagatc    420
gacgacggtg gtgtagagaa gtacaagacc cagtacatcg acaagattgc cgctattatt    480
aaggcgtacc ctgacattaa gatcaacctc gccattgagc ccgactcgtt ggccaacatg    540
gtcaccaca tgggctgaca aaagtgctcg cgcgcccgtc cctactaca agagcttacc    600
gcgtacgctc tcaagacgct caatttcccc aacgtcgaca tgtacctga cggtggccac    660
gctggctggc ttggctggga cgccaacatt ggtccagccg caaaactcta cgccgaagtc    720
tacaaggccg ctggctcgcc ccgcccgtc cgtggtatcg tcaccaacgt cagcaactac    780
aacgccttcc gcctcggcac ttgccctgcc atcaccacag gaaacaagaa ctgcgacgaa    840
gagcgcttca tcgacgcttt cgctcctctt ctccgcccag aaggcttccc tgcccacttc    900
atcgctcgaca ctggacgtag cggtaagcag cctactgacc agcaggcctg gggagactgg    960
tgcaacgttt cgggtgctgg ctttggattt cgtcctacta ccaacaccaa caatgcgctt   1020
gtcgatgctt ttgtctgggt caagcctggt ggcgagtctg atggtacttc tgaccaatct   1080
gctgctcgct acgacggctt ctgcccgaag gcctccgctt tgaagcctgc gcccgaggct   1140
ggtacttggg tccaggcata ctttgatag ttgttaaaga acgccaaccc cgctcttgca   1200
taa                                                                                   1203

```

<210> SEQ ID NO 32

<211> LENGTH: 400

-continued

<212> TYPE: PRT

<213> ORGANISM: *Alternaria brassicicola*

<400> SEQUENCE: 32

Met Leu Ser Asn Leu Leu Leu Thr Ala Ala Leu Ala Val Gly Val Ala
 1 5 10 15
 Gln Ala Leu Pro Gln Ala Thr Ser Val Ser Arg Thr Thr Ser Thr Ala
 20 25 30
 Arg Ala Thr Thr Thr Ala Pro Ser Ala Thr Gly Asn Pro Phe Ala Gly
 35 40 45
 Lys Asp Phe Tyr Ala Asn Pro Tyr Tyr Ser Ser Glu Val Tyr Thr Leu
 50 55 60
 Ala Met Pro Ser Leu Ala Ala Ser Leu Lys Pro Ala Ala Ser Ala Val
 65 70 75 80
 Ala Lys Val Gly Ser Phe Val Trp Met Asp Thr Met Ala Lys Val Pro
 85 90 95
 Thr Met Asp Thr Tyr Leu Ala Asp Ile Lys Ala Lys Asn Ala Ala Gly
 100 105 110
 Ala Lys Leu Met Gly Thr Phe Val Val Tyr Asp Leu Pro Asp Arg Asp
 115 120 125
 Cys Ala Ala Leu Ala Ser Asn Gly Glu Leu Lys Ile Asp Asp Gly Gly
 130 135 140
 Val Glu Lys Tyr Lys Thr Gln Tyr Ile Asp Lys Ile Ala Ala Ile Ile
 145 150 155 160
 Lys Ala Tyr Pro Asp Ile Lys Ile Asn Leu Ala Ile Glu Pro Asp Ser
 165 170 175
 Leu Ala Asn Met Val Thr Asn Met Gly Val Gln Lys Cys Ser Arg Ala
 180 185 190
 Ala Pro Tyr Tyr Lys Glu Leu Thr Ala Tyr Ala Leu Lys Thr Leu Asn
 195 200 205
 Phe Pro Asn Val Asp Met Tyr Leu Asp Gly Gly His Ala Gly Trp Leu
 210 215 220
 Gly Trp Asp Ala Asn Ile Gly Pro Ala Ala Lys Leu Tyr Ala Glu Val
 225 230 235 240
 Tyr Lys Ala Ala Gly Ser Pro Arg Ala Val Arg Gly Ile Val Thr Asn
 245 250 255
 Val Ser Asn Tyr Asn Ala Phe Arg Ile Gly Thr Cys Pro Ala Ile Thr
 260 265 270
 Gln Gly Asn Lys Asn Cys Asp Glu Glu Arg Phe Ile Asp Ala Phe Ala
 275 280 285
 Pro Leu Leu Arg Ala Glu Gly Phe Pro Ala His Phe Ile Val Asp Thr
 290 295 300
 Gly Arg Ser Gly Lys Gln Pro Thr Asp Gln Gln Ala Trp Gly Asp Trp
 305 310 315 320
 Cys Asn Val Ser Gly Ala Gly Phe Gly Ile Arg Pro Thr Thr Asn Thr
 325 330 335
 Asn Asn Ala Leu Val Asp Ala Phe Val Trp Val Lys Pro Gly Gly Glu
 340 345 350
 Ser Asp Gly Thr Ser Asp Gln Ser Ala Ala Arg Tyr Asp Gly Phe Cys
 355 360 365
 Gly Lys Ala Ser Ala Leu Lys Pro Ala Pro Glu Ala Gly Thr Trp Phe
 370 375 380
 Gln Ala Tyr Phe Glu Met Leu Leu Lys Asn Ala Asn Pro Ala Leu Ala
 385 390 395 400

-continued

```

<210> SEQ ID NO 33
<211> LENGTH: 2667
<212> TYPE: DNA
<213> ORGANISM: Alternaria brassicicola

<400> SEQUENCE: 33
atgaagacaa cttctttcgt tcaageggct tegctgctat ccaactctttt cgetcctctc   60
gctcttgccg aggagaagtt tacccaagaa ggtaccggga ttgagttctg gcgccaggta   120
gtcagtgact cccagactgc aggaggcttc gagtggggct gggatttgcc agcagagccc   180
actggagcca acgacgaata catcggttac attaaaggtt cgctggaagc gaacagacag   240
ggatggctcg gtgtcagcca cgtcgggtgc atggctaact ctcttttctc cgttgcattg   300
ccggaactg atgctgtcaa gaccaagttt gtctgggcag gtggctatat tgctcctgaa   360
gactacactg gcaacgcgac tttgagccag atcttttcaact cagtcaccga cacacacttc   420
gagatcgtgt accgatgcga gcaactgctg gtctggaatc aggggtggtc tgaaggctcc   480
caactcccca ccagcgaagt caatgttatc ggctgggccc agcataacaa aatctacgac   540
ggcaactggg tcttccacaa caagggacag tccctgtttg gtgctcctac ggtggatgca   600
aggaacgcga agtactccga ctatgtcaaa ctggcaggag gccagccatc tggatgcacct   660
acaccaacct tgtccgcca gccctcagcc acaccaactc ccaactgcacc ggtaaagtgc   720
accggatccc cagccccttc aggttccttt gactacatcg tcattggtgg tggatgctgga   780
ggtatcccca tggcggacag gctttccgag tctggcaaga gcgttctcat gctcagagaag   840
ggccccccgt ccctcgtctg ttttggcgga aagatgggccc ctgaatgggc taccaccaac   900
aatttgactc ggttcgacat cctcgtcttc tgcaaccaga tctgggttga ctctgcaggc   960
gttgcttgea ccgatatcga ccaaatggct ggctgtgtcc ttgggggagc tactgcctgc   1020
aatgctgcgc tttggtggaa gccggttagac atcgatttcc actaccaatt ccccgctggc   1080
tggaaatcag cggacgtgaa gggcgcgatc gaccgtgtgt tcaagcgcac cctcgttact   1140
gatacccctt ccgtggacgg caagcgttac aagcaggaag gctttgatgt cctatccggt   1200
gcgcttggtg cggatggctg gaagagcgtc gtcgcgaacg accaacagaa ccagaagaat   1260
cgcacatact ctcactctcc gttcatgat gacaacggtc aaaggcaagg acctctcggc   1320
acttacatgg tttctgcgct ggaagggaag aacttcaagc tctggacgaa caccatggct   1380
cgacgcacat tccgcaactg cggaaacggc accggtgttg agcttgagag cgggtgctgg   1440
ggtactggtt actgcggtac cgtcaacctc aacctggag gccgtgttat tgtctccggt   1500
ggagctttcg gatcgtcaaa ggttctcttc cgcagcggca ttggacaaa ggatcagctg   1560
aacatcgtga agaacagcgc tctcagatgc tcgacaatga ttggagagtc tgactggatt   1620
aacctccccg tcggccaaaa cttgaacgac cacgtcaaca ccgatcttgt tatcaggcac   1680
cccaacatct cttcctacaa cttttacgag gcgtgggatg ccccatcga ggctgacaaa   1740
gacctgtacc ttggcaagcg tctcgttatc cttgccagc ctgcacccaa catcgcccc   1800
cttgcctggg aagtgattac tggaaagtac ggcattgacc gatcgatcca gtggactgct   1860
cgtgttgaag gccccgcgc caacgatact caccacctca ccatcagcca gtacctcggc   1920
cacggctcta cttecgctg tgcgctttcc atcaacggtg ctctcaacgt gtatgtcagc   1980
aaatcacctc acctacagaa cgagggcggc actggtgttg ttgtcgcagg tatcaagagc   2040
atgatgaagg ccatccagaa gaaccagcc atcgagttcc aagtaccgcc tgccaatatg   2100
acagttgagg catacgttc cagcctcccc aagaccccag ctgcccgtcg cgccaaccac   2160

```

-continued

```

tggatcggta cgcceaagat cggaaccgac agcgggtctca cgggtggaac ctctgtggtg 2220
gacctgaaca ctcagggtgta tggaaccgag aacatccacg tagtcgacgc ttcgctcttc 2280
cctgggtcaaa ttttcaccaa cctacatcc tacatcatcg tactcgcaga acatgccoget 2340
gctaagattc tcgcacttag tgcaagcagt ggaggtggta agccttcgtc gtcgctttg 2400
tcgtccgag tctccgctaa acccactacc tcgaaggcac caactgagtc gteaaccgta 2460
tccgtggagc gtccatcgac accagccaag tcttcggcta agtcgactac tatcaagaca 2520
tctgcagcac cagcacctac tcctaccagg gtgtcgaagg cctgggaacg atgcggtggt 2580
aaaggctaca ctggccaac agcttgtgtc agtgggcaca agtgcgagc gagcaatgag 2640
tactactctc agtgcatocc taactaa 2667

```

```

<210> SEQ ID NO 34
<211> LENGTH: 888
<212> TYPE: PRT
<213> ORGANISM: Alternaria brassicicola

```

```

<400> SEQUENCE: 34

```

```

Met Lys Thr Thr Ser Phe Val Gln Ala Ala Ser Leu Leu Ser Thr Leu
1          5          10          15
Phe Ala Pro Leu Ala Leu Ala Gln Glu Lys Phe Thr His Glu Gly Thr
20         25         30
Gly Ile Glu Phe Trp Arg Gln Val Val Ser Asp Ser Gln Thr Ala Gly
35         40         45
Gly Phe Glu Trp Gly Trp Val Leu Pro Ala Glu Pro Thr Gly Ala Asn
50         55         60
Asp Glu Tyr Ile Gly Tyr Ile Lys Gly Ser Leu Glu Ala Asn Arg Gln
65         70         75         80
Gly Trp Ser Gly Val Ser His Ala Gly Gly Met Ala Asn Ser Leu Leu
85         90         95
Leu Val Ala Trp Pro Glu Thr Asp Ala Val Lys Thr Lys Phe Val Trp
100        105        110
Ala Gly Gly Tyr Ile Ala Pro Glu Asp Tyr Thr Gly Asn Ala Thr Leu
115        120        125
Ser Gln Ile Phe His Ser Val Thr Asp Thr His Phe Glu Ile Val Tyr
130        135        140
Arg Cys Glu His Cys Trp Val Trp Asn Gln Gly Gly Ala Glu Gly Ser
145        150        155        160
Gln Leu Pro Thr Ser Glu Val Asn Val Ile Gly Trp Ala Gln His Asn
165        170        175
Lys Ile Tyr Asp Gly Thr Trp Val Phe His Asn Lys Gly Gln Ser Leu
180        185        190
Phe Gly Ala Pro Thr Val Asp Ala Arg Asn Ala Lys Tyr Ser Asp Tyr
195        200        205
Val Lys Leu Ala Gly Gly Gln Pro Ser Gly Ala Pro Thr Pro Thr Leu
210        215        220
Ser Gly Gln Pro Ser Ala Thr Pro Thr Pro Thr Ala Pro Val Lys Cys
225        230        235        240
Thr Gly Ser Pro Ala Pro Ser Gly Ser Phe Asp Tyr Ile Val Ile Gly
245        250        255
Gly Gly Ala Gly Gly Ile Pro Met Ala Asp Arg Leu Ser Glu Ser Gly
260        265        270
Lys Ser Val Leu Met Leu Glu Lys Gly Pro Pro Ser Leu Ala Arg Phe
275        280        285

```

-continued

Gly	Gly	Lys	Met	Gly	Pro	Glu	Trp	Ala	Thr	Thr	Asn	Asn	Leu	Thr	Arg	290	295	300	
Phe	Asp	Ile	Pro	Gly	Leu	Cys	Asn	Gln	Ile	Trp	Val	Asp	Ser	Ala	Gly	305	310	315	320
Val	Ala	Cys	Thr	Asp	Ile	Asp	Gln	Met	Ala	Gly	Cys	Val	Leu	Gly	Gly	325	330	335	
Gly	Thr	Ala	Val	Asn	Ala	Ala	Leu	Trp	Trp	Lys	Pro	Val	Asp	Ile	Asp	340	345	350	
Phe	Asp	Tyr	Gln	Phe	Pro	Ala	Gly	Trp	Lys	Ser	Ala	Asp	Val	Lys	Gly	355	360	365	
Ala	Ile	Asp	Arg	Val	Phe	Lys	Arg	Ile	Pro	Gly	Thr	Asp	Thr	Pro	Ser	370	375	380	
Val	Asp	Gly	Lys	Arg	Tyr	Lys	Gln	Glu	Gly	Phe	Asp	Val	Leu	Ser	Gly	385	390	395	400
Ala	Leu	Gly	Ala	Asp	Gly	Trp	Lys	Ser	Val	Val	Ala	Asn	Asp	Gln	Gln	405	410	415	
Asn	Gln	Lys	Asn	Arg	Thr	Tyr	Ser	His	Ser	Pro	Phe	Met	Tyr	Asp	Asn	420	425	430	
Gly	Gln	Arg	Gln	Gly	Pro	Leu	Gly	Thr	Tyr	Met	Val	Ser	Ala	Leu	Glu	435	440	445	
Arg	Lys	Asn	Phe	Lys	Leu	Trp	Thr	Asn	Thr	Met	Ala	Arg	Arg	Ile	Val	450	455	460	
Arg	Thr	Gly	Gly	Thr	Ala	Thr	Gly	Val	Glu	Leu	Glu	Ser	Gly	Val	Gly	465	470	475	480
Gly	Thr	Gly	Tyr	Cys	Gly	Thr	Val	Asn	Leu	Asn	Pro	Gly	Gly	Arg	Val	485	490	495	
Ile	Val	Ser	Gly	Gly	Ala	Phe	Gly	Ser	Ser	Lys	Val	Leu	Phe	Arg	Ser	500	505	510	
Gly	Ile	Gly	Pro	Lys	Asp	Gln	Leu	Asn	Ile	Val	Lys	Asn	Ser	Ala	Leu	515	520	525	
Asp	Gly	Ser	Thr	Met	Ile	Gly	Glu	Ser	Asp	Trp	Ile	Asn	Leu	Pro	Val	530	535	540	
Gly	Gln	Asn	Leu	Asn	Asp	His	Val	Asn	Thr	Asp	Leu	Val	Ile	Arg	His	545	550	555	560
Pro	Asn	Ile	Ser	Ser	Tyr	Asn	Phe	Tyr	Glu	Ala	Trp	Asp	Ala	Pro	Ile	565	570	575	
Glu	Ala	Asp	Lys	Asp	Leu	Tyr	Leu	Gly	Lys	Arg	Ser	Gly	Ile	Leu	Ala	580	585	590	
Gln	Ser	Ala	Pro	Asn	Ile	Gly	Pro	Leu	Ala	Trp	Glu	Val	Ile	Thr	Gly	595	600	605	
Ser	Asp	Gly	Ile	Asp	Arg	Ser	Ile	Gln	Trp	Thr	Ala	Arg	Val	Glu	Gly	610	615	620	
Pro	Gly	Ala	Asn	Asp	Thr	His	His	Leu	Thr	Ile	Ser	Gln	Tyr	Leu	Gly	625	630	635	640
His	Gly	Ser	Thr	Ser	Arg	Gly	Ala	Leu	Ser	Ile	Asn	Gly	Ala	Leu	Asn	645	650	655	
Val	Tyr	Val	Ser	Lys	Ser	Pro	Tyr	Leu	Gln	Asn	Glu	Ala	Asp	Thr	Gly	660	665	670	
Val	Val	Val	Ala	Gly	Ile	Lys	Ser	Met	Met	Lys	Ala	Ile	Gln	Lys	Asn	675	680	685	
Pro	Ala	Ile	Glu	Phe	Gln	Val	Pro	Pro	Ala	Asn	Met	Thr	Val	Glu	Ala	690	695	700	
Tyr	Val	Ala	Ser	Leu	Pro	Lys	Thr	Pro	Ala	Ala	Arg	Arg	Ala	Asn	His	705	710	715	720

-continued

Trp Ile Gly Thr Ala Lys Ile Gly Thr Asp Ser Gly Leu Thr Gly Gly
725 730 735
Thr Ser Val Val Asp Leu Asn Thr Gln Val Tyr Gly Thr Gln Asn Ile
740 745 750
His Val Val Asp Ala Ser Leu Phe Pro Gly Gln Ile Phe Thr Asn Pro
755 760 765
Thr Ser Tyr Ile Ile Val Leu Ala Glu His Ala Ala Lys Ile Leu
770 775 780
Ala Leu Ser Ala Ser Ser Gly Gly Gly Lys Pro Ser Ser Ser Ala Leu
785 790 795 800
Ser Ser Ala Val Ser Ala Lys Pro Thr Thr Ser Lys Ala Pro Thr Glu
805 810 815
Ser Ser Thr Val Ser Val Glu Arg Pro Ser Thr Pro Ala Lys Ser Ser
820 825 830
Ala Lys Ser Thr Thr Ile Lys Thr Ser Ala Ala Pro Ala Pro Thr Pro
835 840 845
Thr Arg Val Ser Lys Ala Trp Glu Arg Cys Gly Gly Lys Gly Tyr Thr
850 855 860
Gly Pro Thr Ala Cys Val Ser Gly His Lys Cys Ala Val Ser Asn Glu
865 870 875 880
Tyr Tyr Ser Gln Cys Ile Pro Asn
885

<210> SEQ ID NO 35
<211> LENGTH: 6
<212> TYPE: PRT
<213> ORGANISM: Artificial Sequence
<220> FEATURE:
<223> OTHER INFORMATION: Synthetically generated oligonucleotide

<400> SEQUENCE: 35

Leu Ser Ile Gly Lys Val
1 5

<210> SEQ ID NO 36
<211> LENGTH: 6
<212> TYPE: PRT
<213> ORGANISM: Artificial Sequence
<220> FEATURE:
<223> OTHER INFORMATION: Synthetically generated oligonucleotide

<400> SEQUENCE: 36

Gly Leu Ile Val Lys Ser
1 5

<210> SEQ ID NO 37
<211> LENGTH: 9
<212> TYPE: PRT
<213> ORGANISM: Artificial Sequence
<220> FEATURE:
<223> OTHER INFORMATION: Synthetically generated oligonucleotide

<400> SEQUENCE: 37

Ser Lys Gly Arg Ser Leu Ile Gly Lys
1 5

<210> SEQ ID NO 38
<211> LENGTH: 6
<212> TYPE: PRT
<213> ORGANISM: Artificial Sequence
<220> FEATURE:
<223> OTHER INFORMATION: Synthetically generated oligonucleotide

-continued

<400> SEQUENCE: 38

Ser Leu Ile Gly Lys Val
1 5

What is claimed is:

1. A substantially purified polypeptide comprising the ¹⁰
amino acid sequence set forth in SEQ ID NO:14.

* * * * *

UNITED STATES PATENT AND TRADEMARK OFFICE
CERTIFICATE OF CORRECTION

PATENT NO. : 7,972,611 B2
APPLICATION NO. : 12/973100
DATED : July 5, 2011
INVENTOR(S) : Hirohito Kita

Page 1 of 1

It is certified that error appears in the above-identified patent and that said Letters Patent is hereby corrected as shown below:

Title Page, Item (75), Inventors, after Christopher Lawrence, please delete "Blackburg" and insert --Blacksburg-- therefor;

Title Page, Item (57), Abstract, before "methods for assessing" please delete "fungal polypeptides,";

Column 1, lines 22-25, please delete "This invention was made with government support under AI049235 awarded by the National Institute of Allergy and Infectious Disease. The government has certain rights in the invention." and insert --This invention was made with government support under AI049235 awarded by the National Institutes of Health. The government has certain rights in the invention.-- therefor.

Signed and Sealed this
Twenty-seventh Day of March, 2012

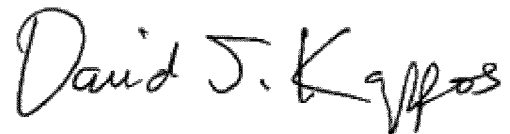
A handwritten signature in black ink that reads "David J. Kappos". The signature is written in a cursive style with a large initial "D".

David J. Kappos
Director of the United States Patent and Trademark Office