

A BOOK OF DRAWINGS

by Joseph J. Denegre

Thesis submitted to the Faculty of the

Virginia Polytechnic Institute and State University

in partial fulfillment of the requirements for the degree of

MASTER OF ARCHITECTURE

in

Architecture

APPROVED:

Olivio Ferrari, Chairman

Guenter Lehmann

Hans Christian Rott

June, 1986

Blacksburg, Virginia

A BOOK OF DRAWINGS

by

Joseph J. Denegre

(ABSTRACT)

Work is presented to show one architect's findings, relating process rather than a single project. The book itself is conceived as the final product. Included are pages from the architect's notebook; axonometric studies and perspective sketches; and diagrams of the work. The idea for a chapel is presented; the chapel may be explained, but is not yet defined. Short projects, each contributing to the architect's understanding of his world, follow.

acknowledgments

My thanks to my good friends _____, _____ and _____, to the members of my committee and to _____, to my parents, and most of all to _____.

table of contents

Preface	1
A Way to the Work	2
An Idea for a Chapel	8
Projects	18
Vita	22

preface: questions to the architect

How do I work? Intellectually is the beginning — the research, the looking, the rational and orderly investigation of a theme.

What is my world? In the work that has excited me, siezed me, and which I know to be good, there is a structural integrity, in the ordering and interaction of elements that has intellectual beginnings, but whose actual taking shape is an almost autonomous process.

When is the work good? Good work is a cogent answer, which addresses more than the initial question and which expands understanding. It is a brush with the truth, which leaves its imprint on the work. For only when a work is true is it of any value, there is nothing else.

A way to the work— There must always be a way to the work, that initial searching that defines a world in which to build. Without it, there is no checkpoint, no primary diagram to which all can be reduced.

Why this book? To give a final product. To show my way to the work. To define my world and my architecture. To address those two questions, and those two questions only:

What does an architect do?

And what is architecture all about?

a way to the work

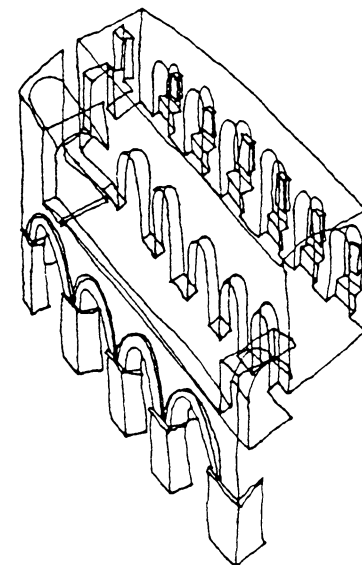

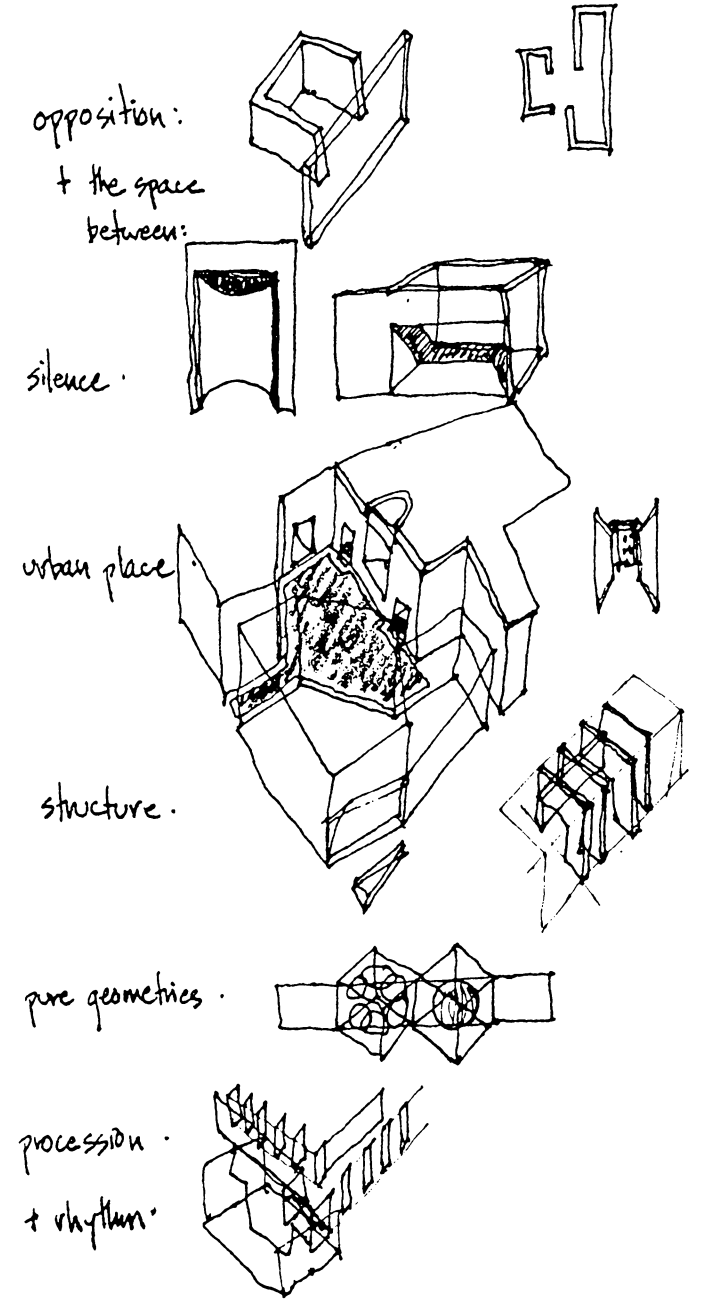
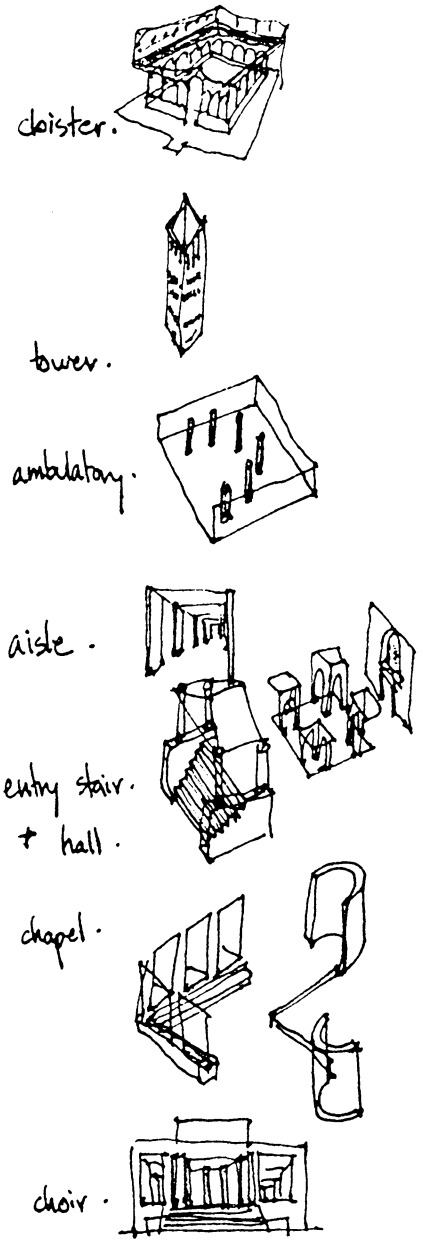

Certain conditions

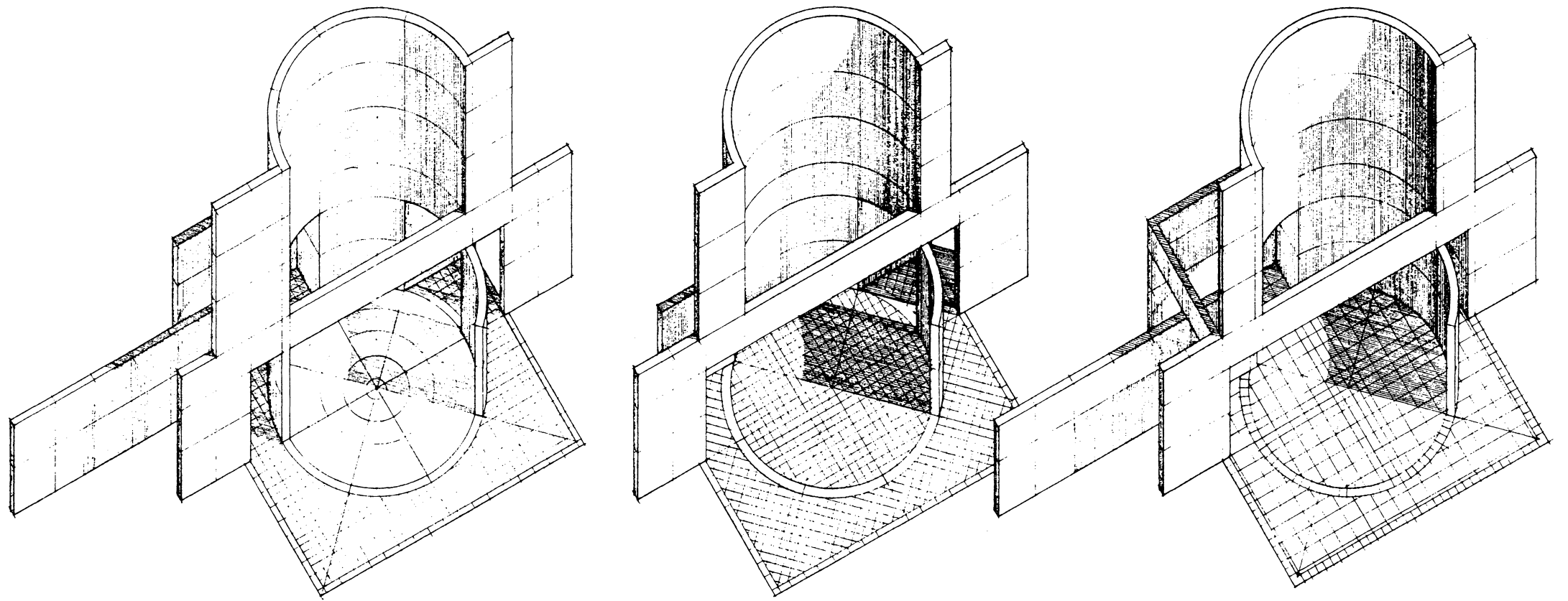

Cylinder study

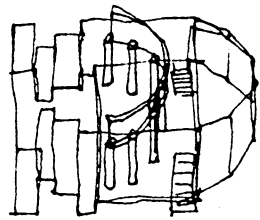
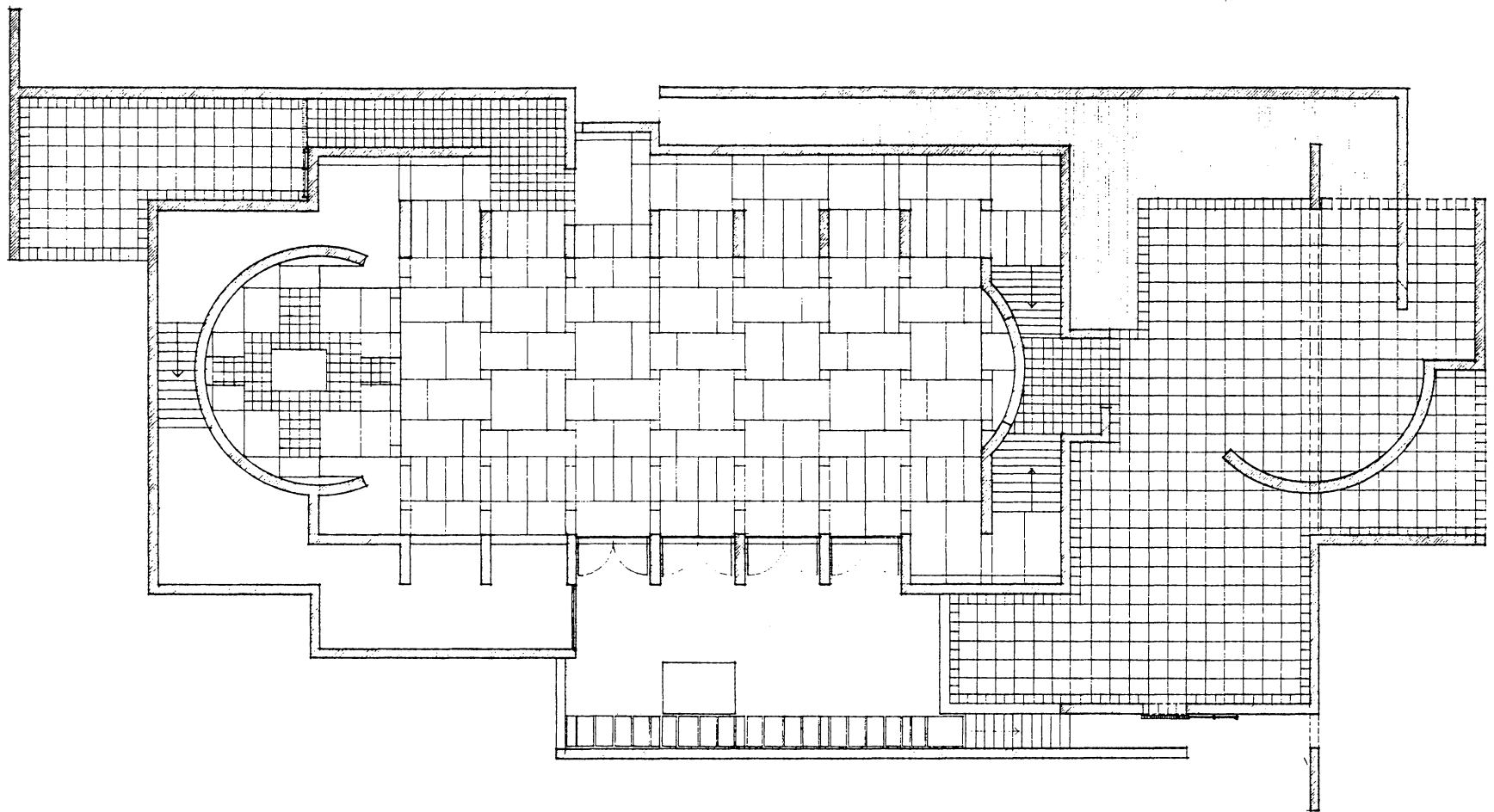

an ambulatory:

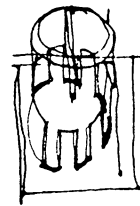

a campanile, tower, steeple:

A plan for a church

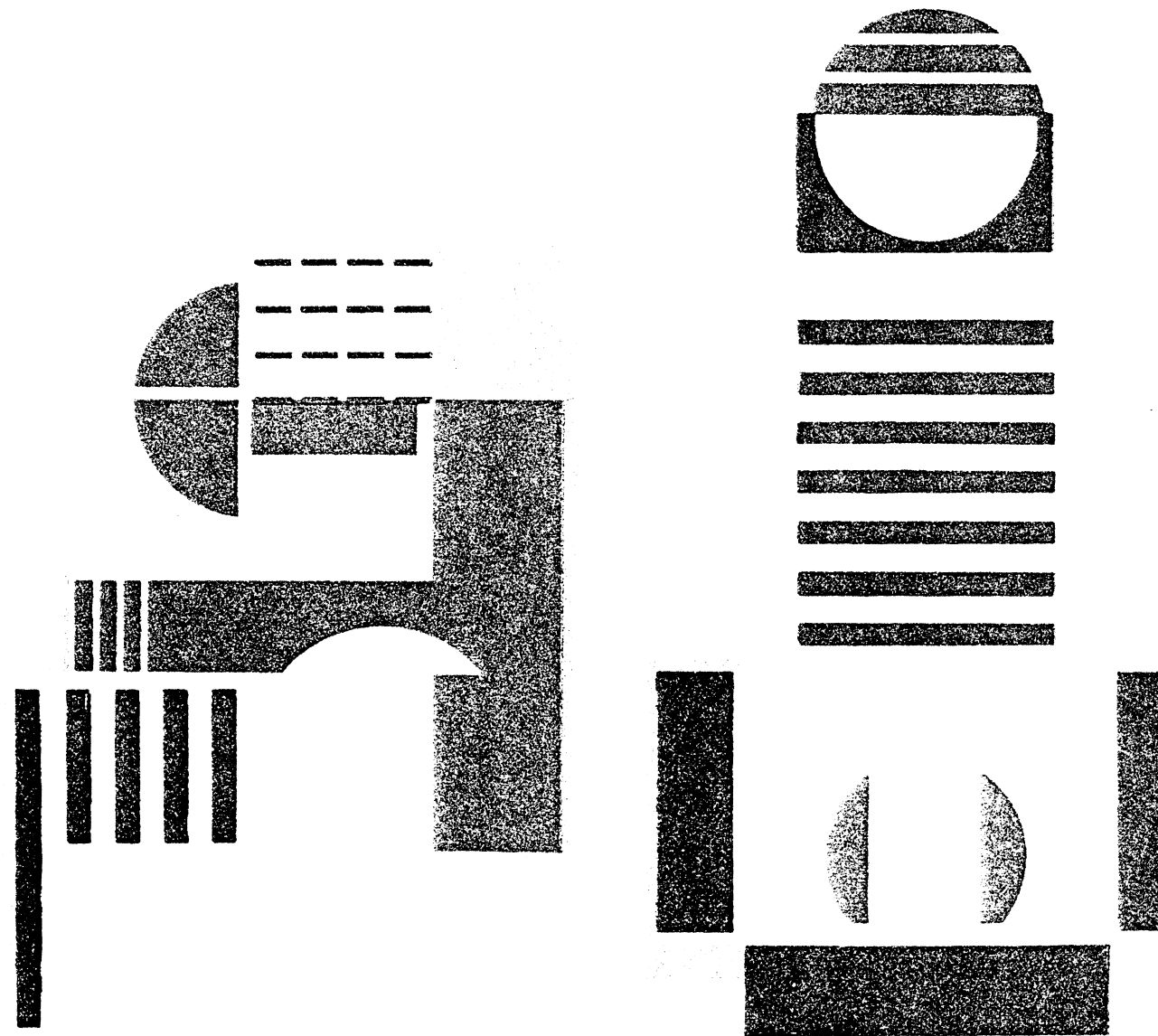

Two diagrams for a church

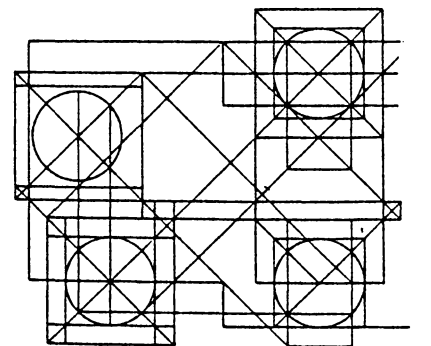

an idea for a chapel

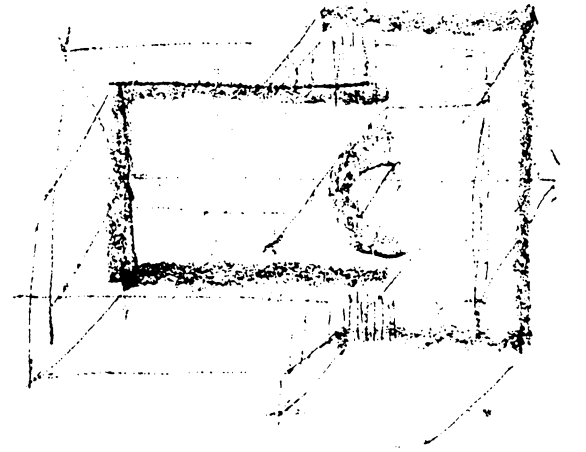

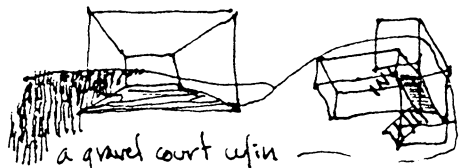

a gravel court w/in the field

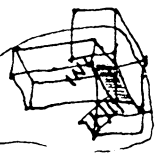

an urban space w/in the country

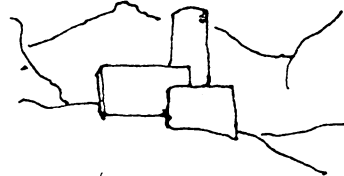

a tower in the landscape - an abandoned silo

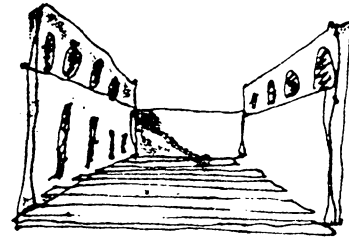

a self-anticipated win - Misha's palace

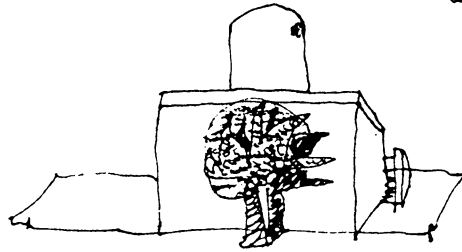

a blank wall as a tree's backdrop

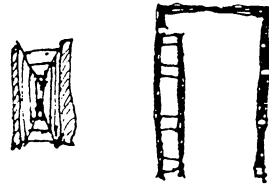

a layered wall or walls

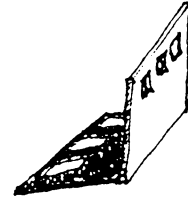

shadows cast by pure voids



the relic paving, the last consequence of a once-made place - Thera

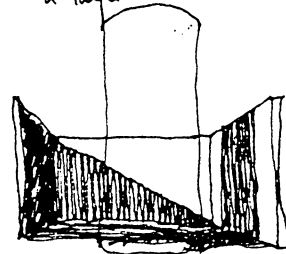

a silent place - a place to watch the sun's shadow creeping upon the mute wall

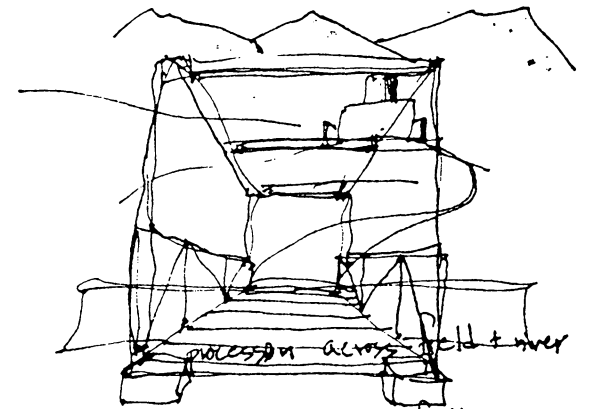

a procession across field + river

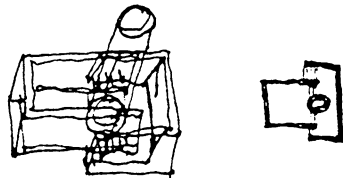

a geometric purity; simplicity

Some thoughts on the chapel

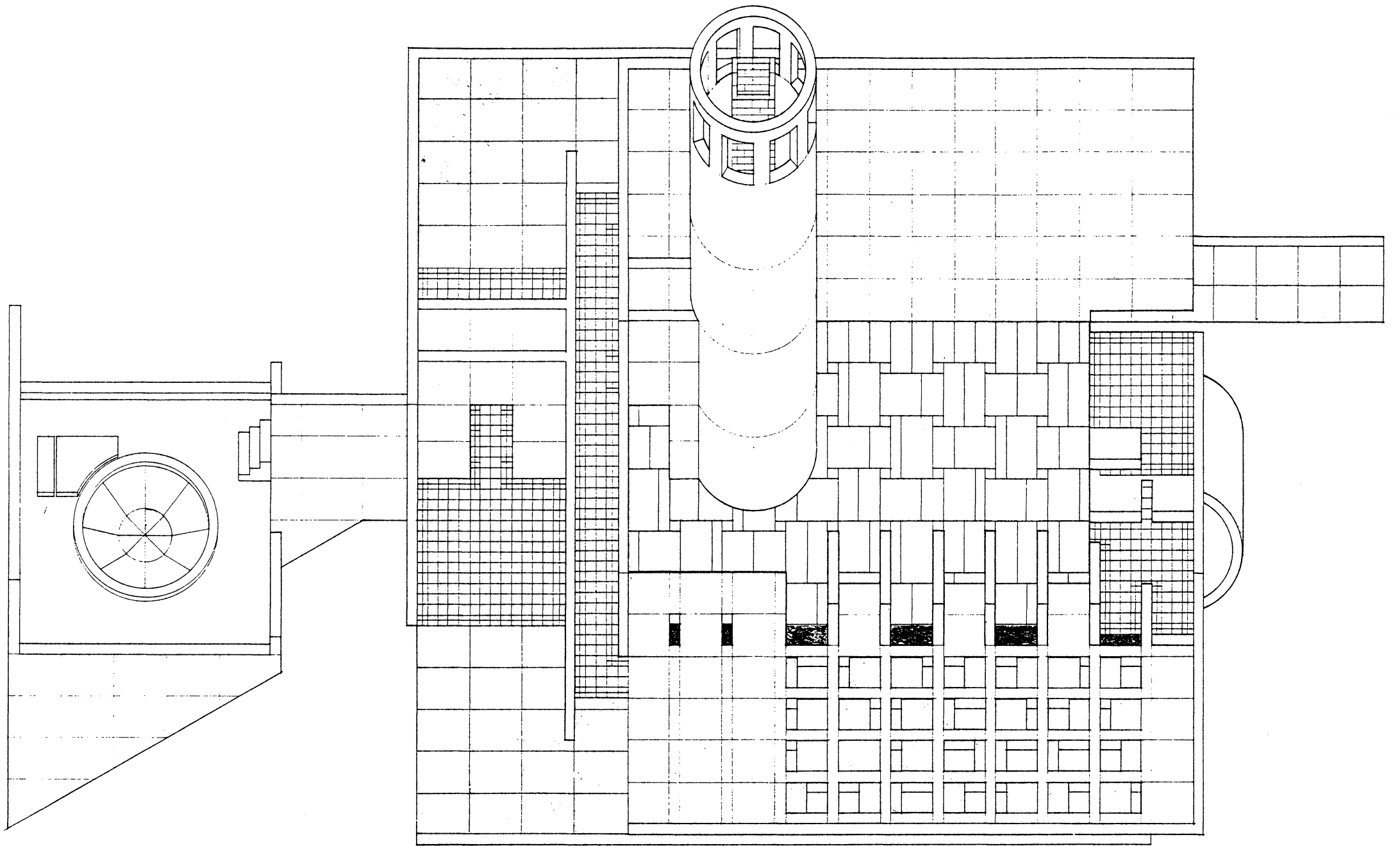

The chapel

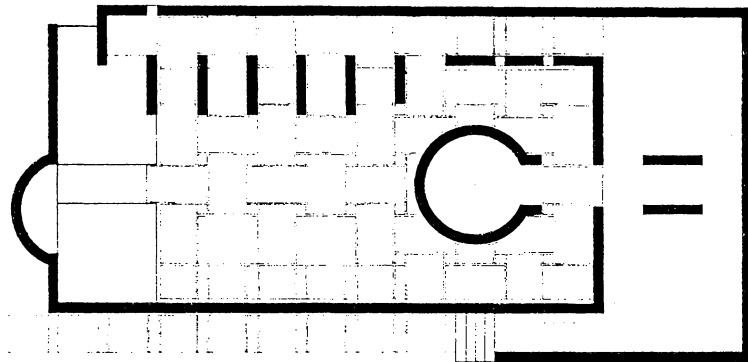
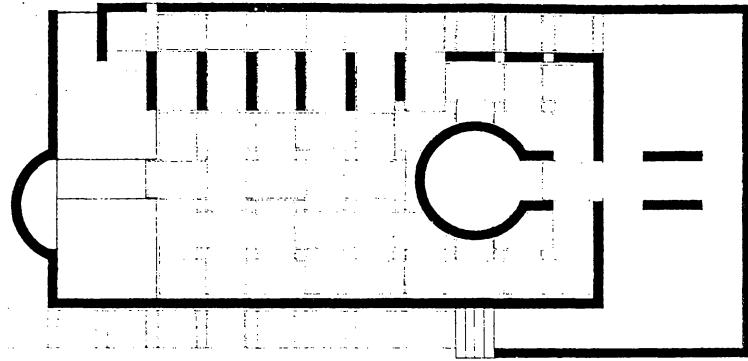

what makes a congregation, or a parish -
rather than an audience

but more than arrangement, more an intent,
more a unity of understanding + desire. For me,
the celebration of mass is a re-enactment of 2,000
years of church history, nurtured as a continuous thread
engaging two millennia. Isn't there a type of the
congregation we collectively share, as Catholics, Christians,
monotheists in a Western tradition? And can we not
seek a physical setting to trip and engage the
collective memory among us?

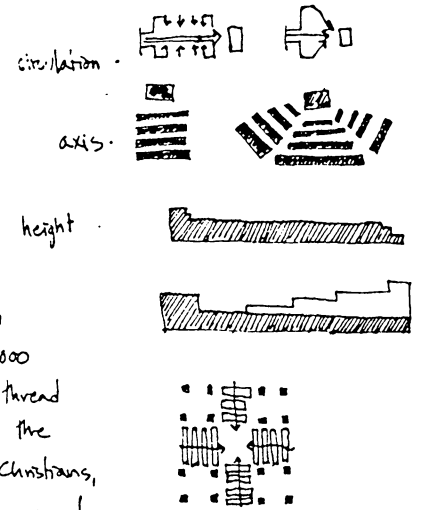

redefine an old type

re-enact a typology

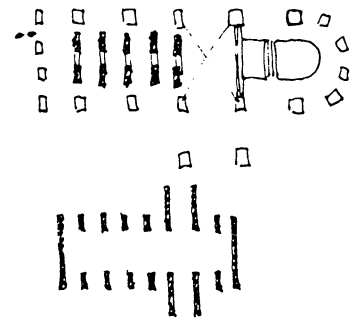
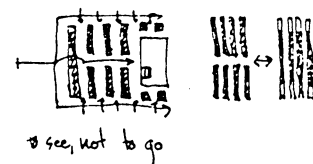

Floor studies, and an investigation for the plan

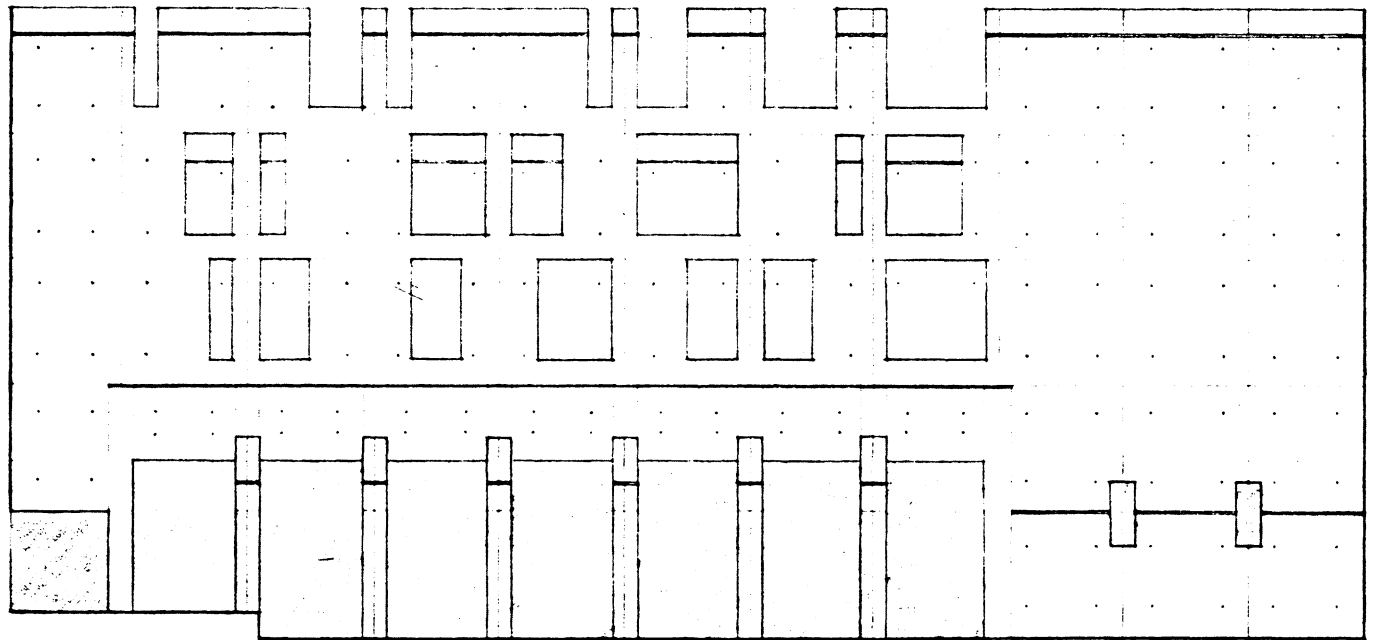
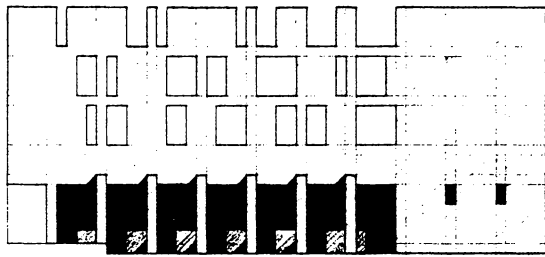
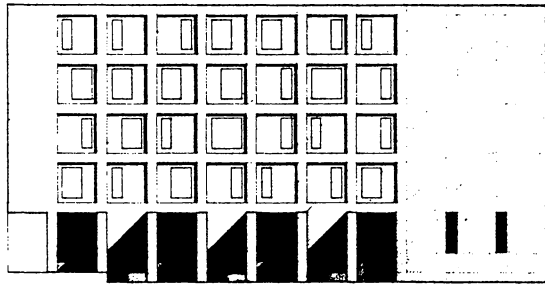
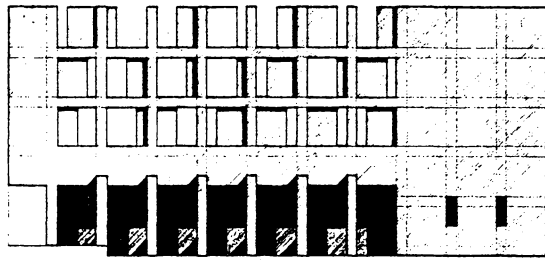

Elevation studies of the aisle wall

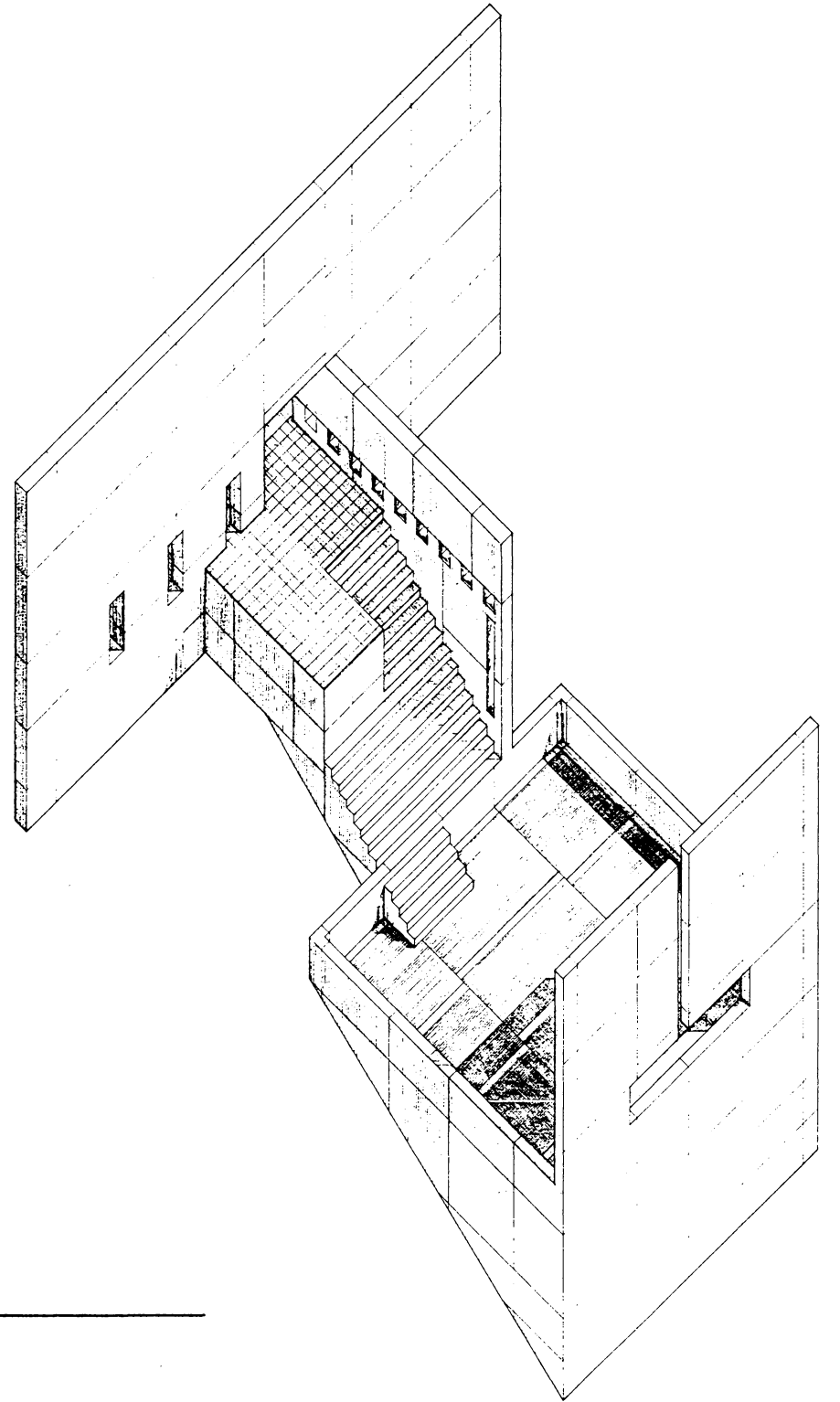

Stair study

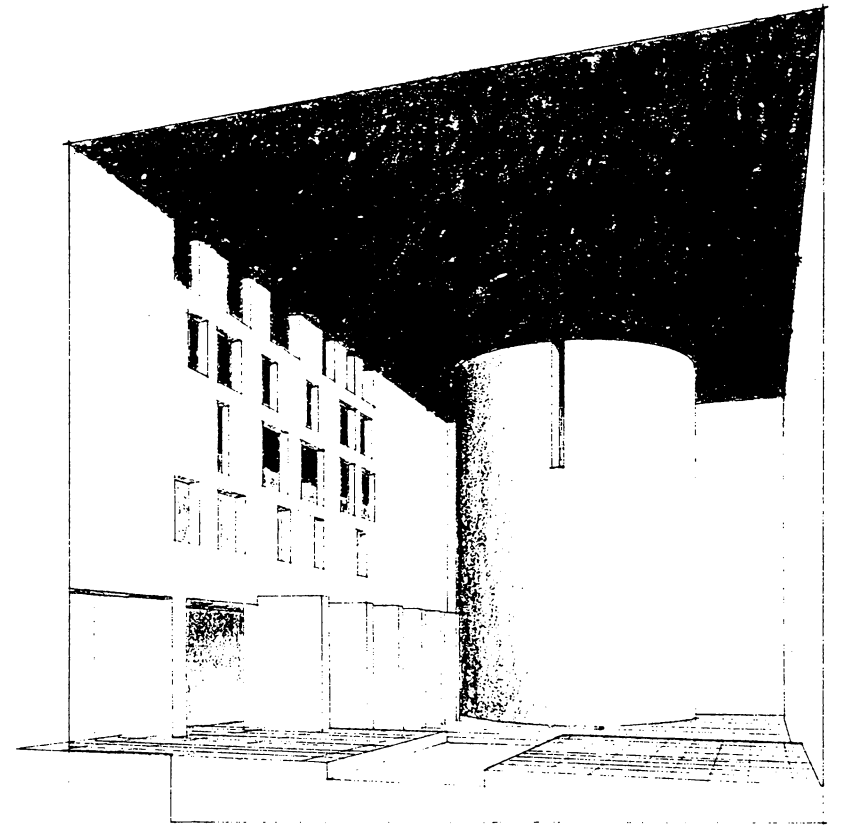
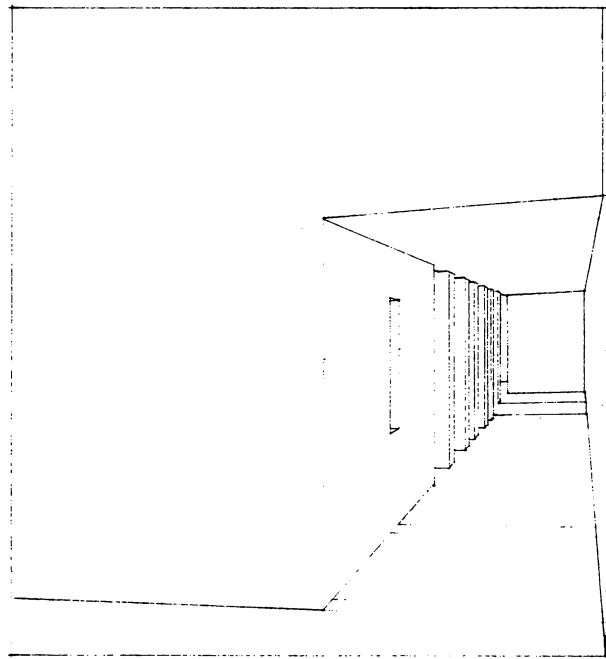

Perspective study

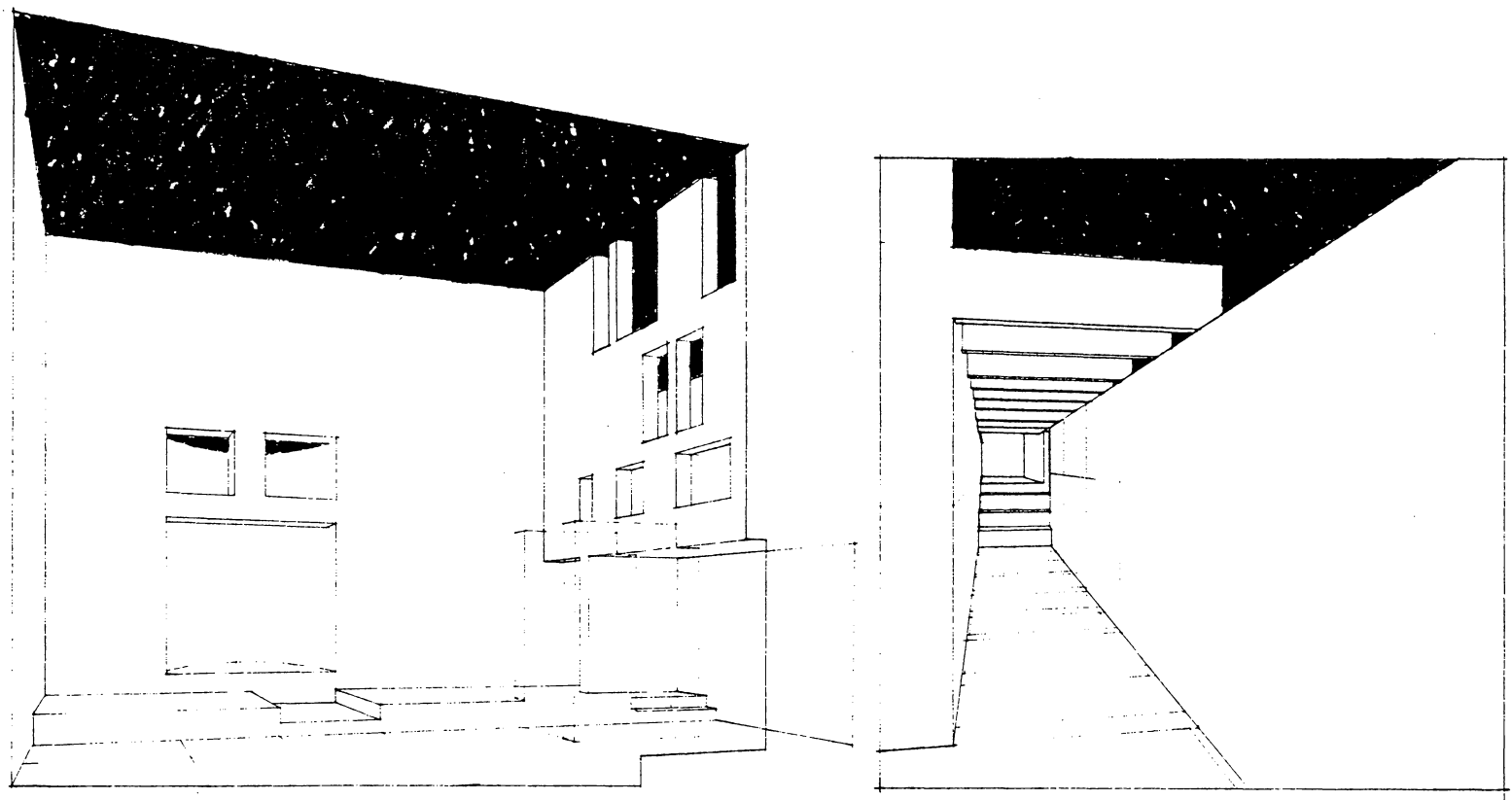

Perspective study

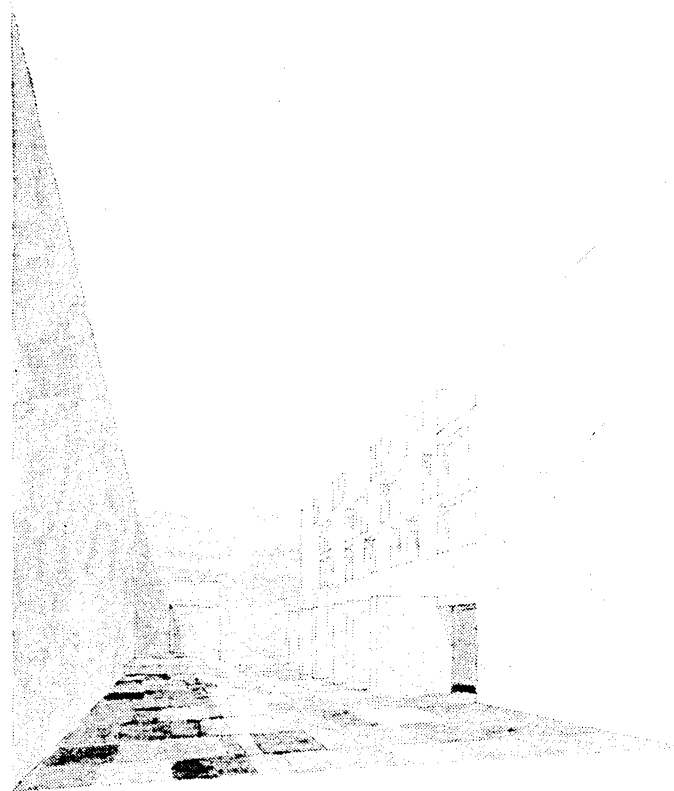

There's a certain Slant of light,
Winter Afternoons -
That oppresses, like the Heft
Of Cathedral Tunes -
Heavenly Hurt, it gives us -
We can find no scar,
But internal difference,
Where the Meanings, are -
None may teach it - Any -
'Tis the Seal Despair -
An imperial affliction
Sent us of the Air -
When it comes, the Landscape listens -
Shadows - hold their breath -
When it goes, 'tis like the Distance
On the look of Death -

Emily Dickinson

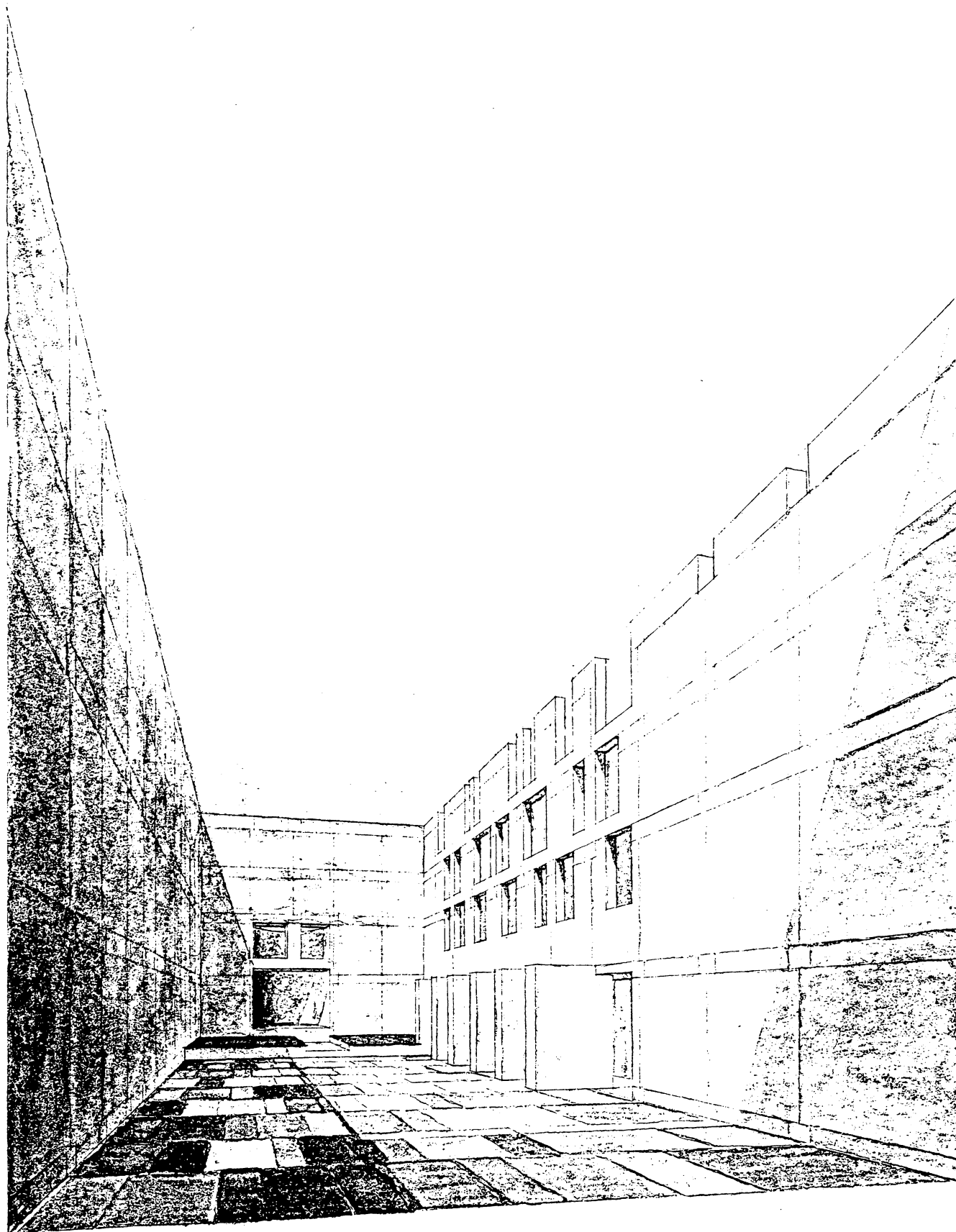

projects

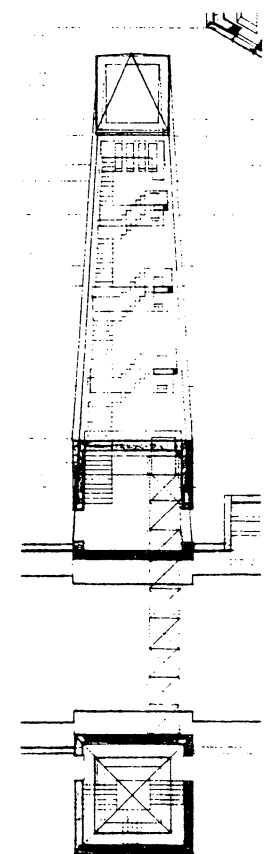

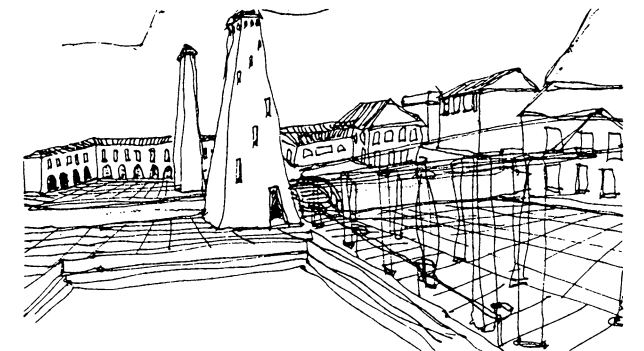
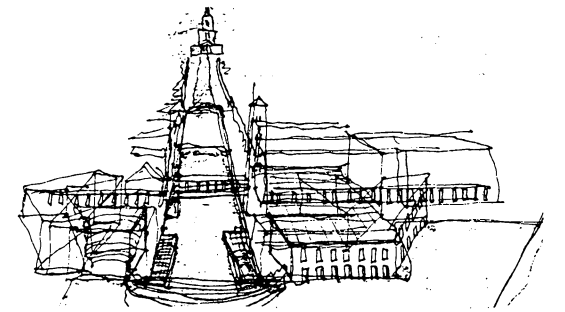
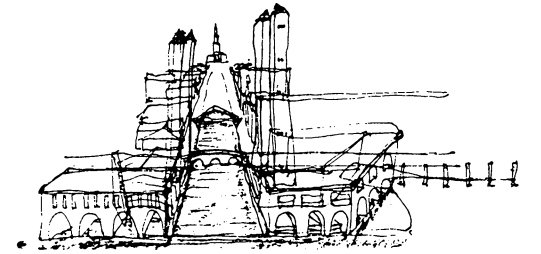
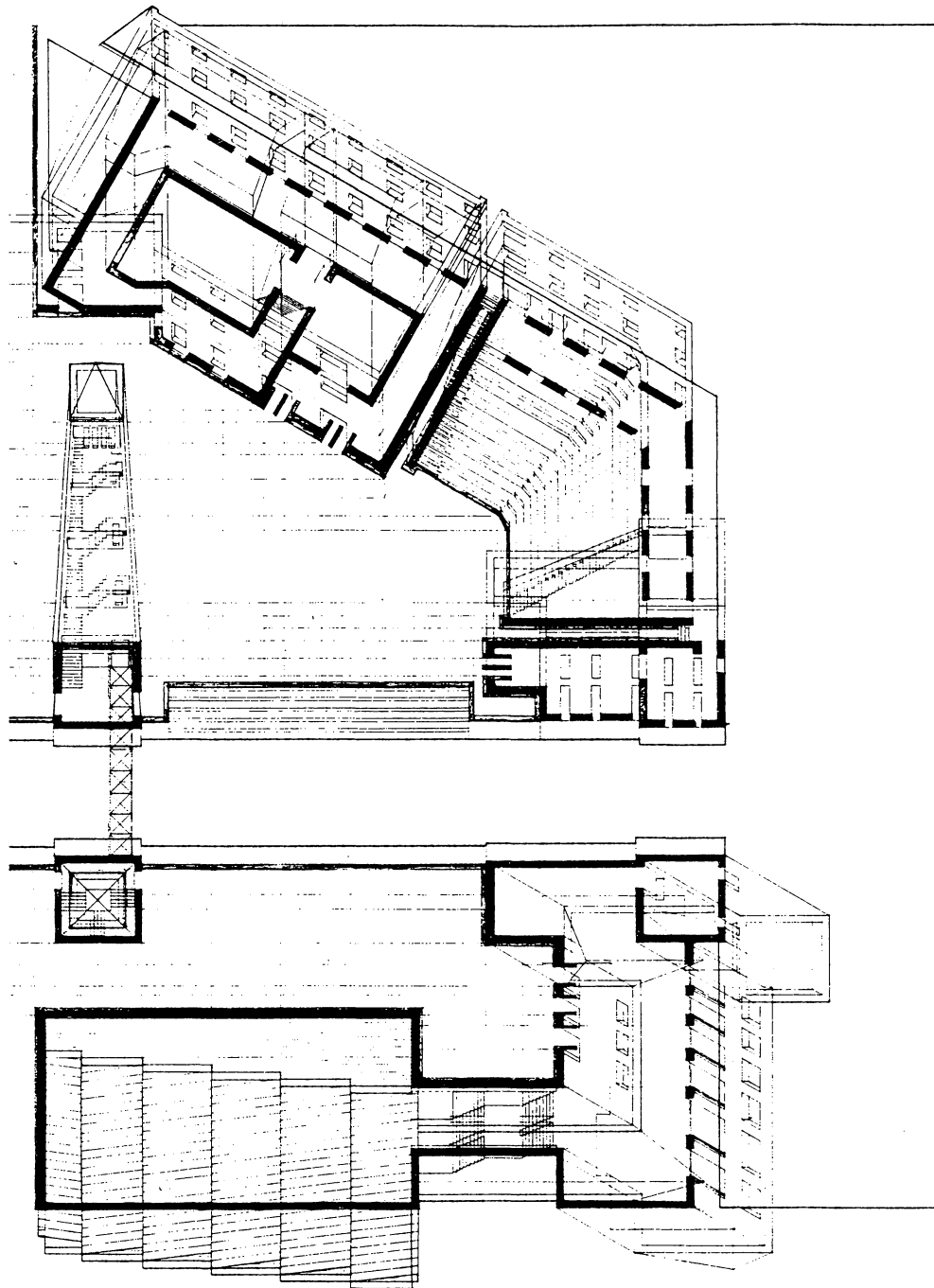

A proposal for the Alexandria waterfront

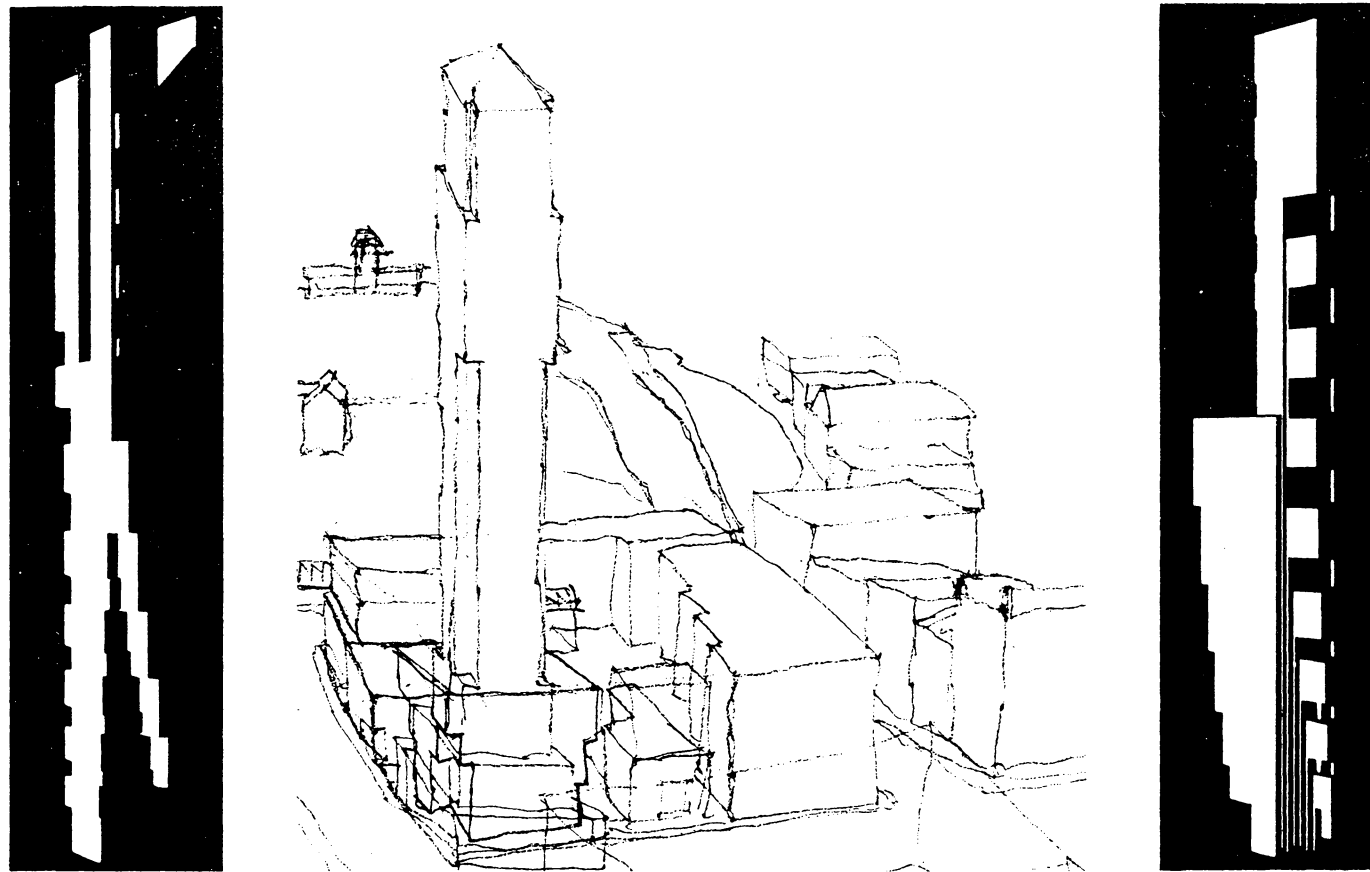

A tower for Blacksburg

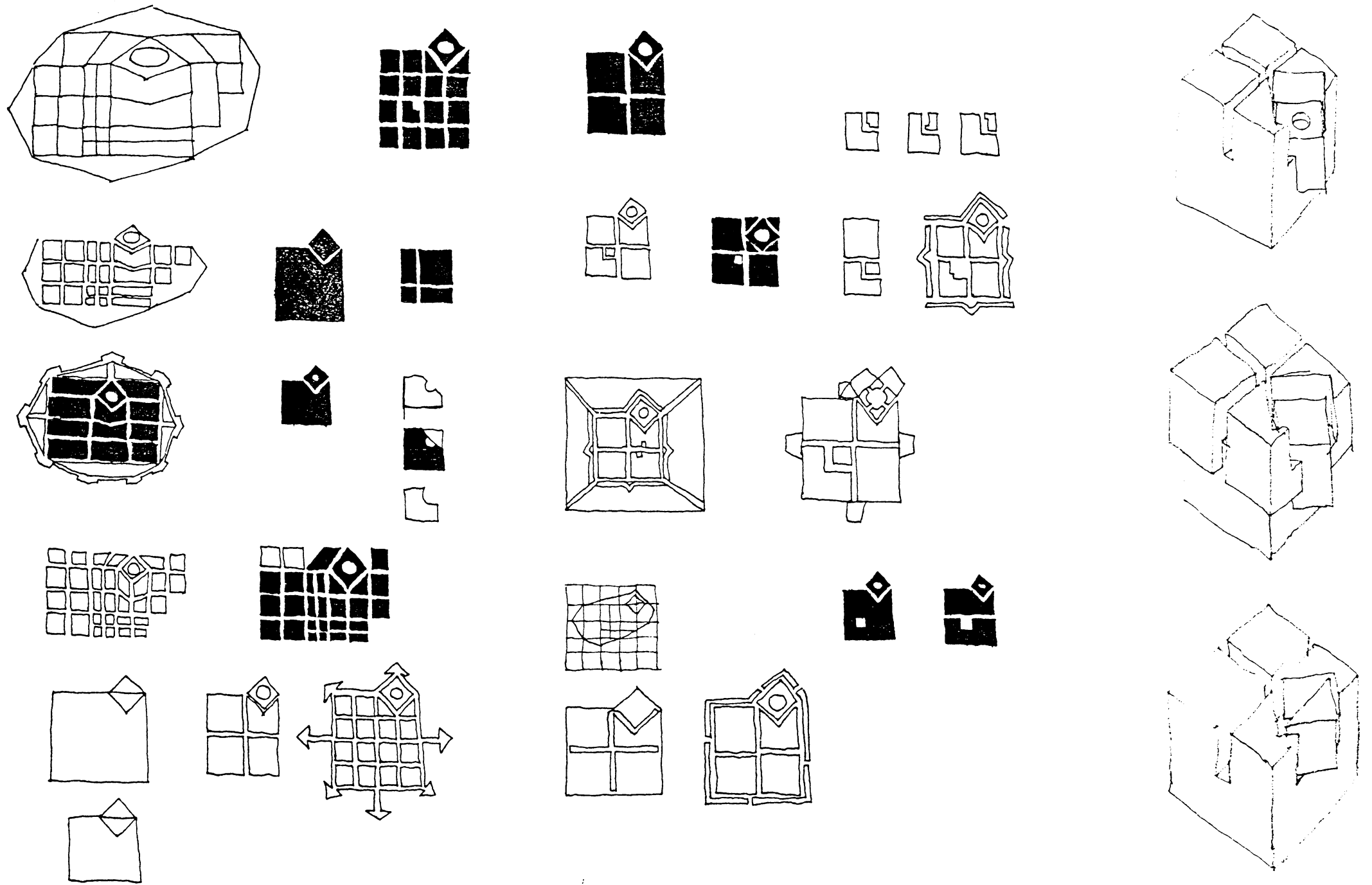

A plan study of Lucca; and sketches of the plaster model

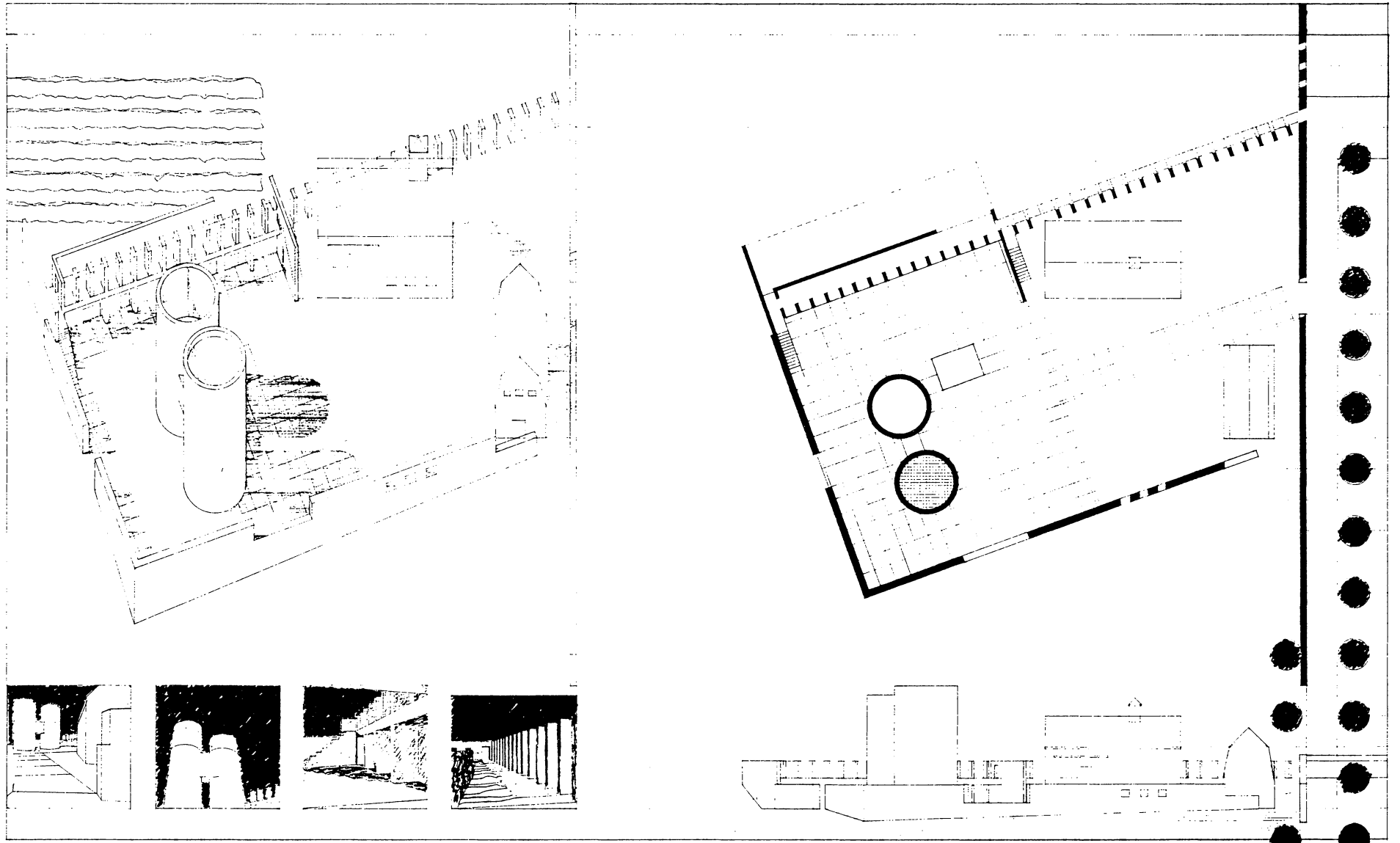

A V I R G I N I A W I N E R Y 1985

**The vita has been removed from
the scanned document**