

SEARCHING FOR CONSTRUCTED FORM:
A STATION FOR PROJECTIVE GEOMETRY

JOHN TOBIAS ESKELAND II

Thesis submitted to the faculty of the
Virginia Polytechnic Institute and State University
in partial fulfillment of the requirements for
the degree of

Master of Architecture in Architecture

Steven R. Thompson

Hans C. Rott

William U. Galloway

May 12, 2015
Blacksburg, Virginia

Keywords: geometry, train station, waiting,
drawing, sketching

SEARCHING FOR CONSTRUCTED FORM:
A STATION FOR PROJECTIVE GEOMETRY

JOHN TOBIAS ESKELAND II

ABSTRACT

The project is dreamed as a monumental edifice standing beside the rail corridor of South-Western Virginia. Two pairs of towers rise from the earth transitioning from squares to ellipses. The towers are cut mid-ascent to shape an eastern face, orienting the project and the rail traffic beneath.

T A B L E O F C O N T E N T S

Title Page	i
Abstract	ii
Table of Contents	iii
List of Images	iv
Introduction	1
Initial Views	2
Geometric Reification	7
The Station Reconsidered	19
Appendix	25
Selected Bibliography	32

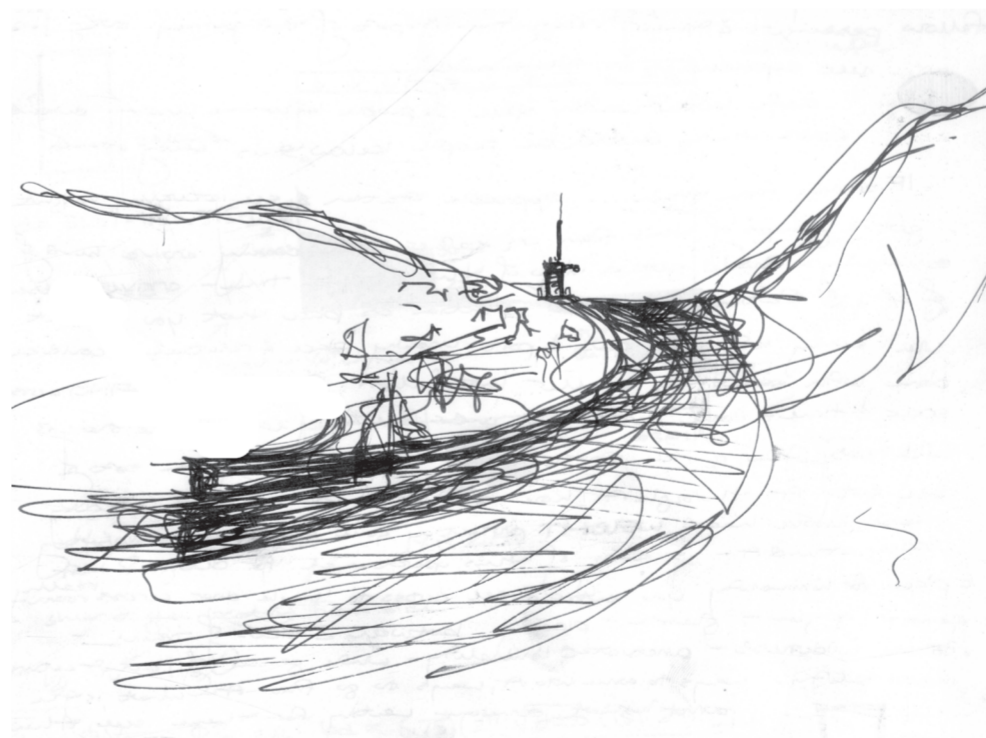

a.

L I S T O F I M A G E S

	Table of Contents	iii
a.	Train, Motion, and Monument Sketch	
	Introduction	1
b.	Surface Sketch	
	Initial Views	2
c.	Western Elevation and Partial Perspective	
d.	Southern Elevation and Plan	
e.	Pyramid Sketch	
	Interior Impressions	3
f.	Transverse Section	
g.	Waiting Room Interior Sketch	
	Joining Inside and Out	4
h.	Axonometric Interior and Caps	
i.	Bottle Kiln Sketch	
	Morning Views: Part One	5
j.	Partial Longitudinal Section	
k.	First Floor Plan	
l.	Entrance to Platform	
m.	Door and Window Study	
	Morning Views: Part Two	6
n.	Southern Elevation	
o.	Transverse Section	
p.	Impression of Paired Towers	
	Geometric Reification	7
q.	Tower Profile Studies	
r.	Truncated Cone Study	
s.	Axonometric Square to Circle Study	
t.	Surface Sketch	
	Selecting a Form	8
u.	Square to Circle Geometric Construction	
v.	Square to Ellipse Geometric Construction	
w.	Southern Elevation: Drawing Detail	
x.	Southern Elevation: Drawing Detail	
y.	Waiting Room Ceiling Sketch	
	The Red Tower	9
z.	Exterior Geometric Construction 1	
aa.	Partial Ceiling Plan	
	The Blue Tower	10
ab.	Exterior Geometric Construction 2	
ac.	Partial Ceiling Plan	
	The Green Tower	11
ad.	Exterior Geometric Construction 3	
ae.	Partial Ceiling Plan	
	The Yellow Tower	12
af.	Exterior Geometric Construction 4	
ag.	Partial Ceiling Plan	
	Tower Exteriors and Interior	13
ah.	Tower Construction Matrix	
ai.	Exterior Tower Construction Detail	
aj.	Interior Tower Construction Detail	
ak.	Oubrierie's Detail	
	Red Tower Interior	14
al.	Interior Geometric Construction 1	
am.	Eastern Elevation	
an.	Interior Sketch	
	Blue Tower Interior	15
ao.	Interior Geometric Construction 2	
ap.	Eastern Elevation	
aq.	Interior Sketch	
	Green Tower Interior	16
ar.	Interior Geometric Construction 3	
as.	Eastern Elevation	
at.	Interior Sketch	
	Yellow Tower Interior	17
au.	Interior Geometric Construction 4	
av.	Eastern Elevation	
aw.	Exterior Sketch	
	Nighttime Views	18
ax.	Interior Geometric Construction Matrix	
ay.	Four Towers at Night	
az.	Surface Sketch	
	The Station Reconsidered	19
ba.	Partial Plan and Elevation	
bb.	Train Sketch	

	The Train's Arrival	20
bc.	Train Elevation and Plan	
bd.	Train Engine and Partial Elevation	
be.	Window Sketch	
bf.	Paired Window Sketch	
bg.	Train Sketch	
	Along the Platform	21
bh.	Partial Elevation	
bi.	Partial Plan	
bj.	Platform Sketch	
bk.	Platform Roof Sketch	
bl.	Platform Sketch	
bm.	Train and Platform Sketch	
	Entering the Station	22
bn.	Transverse Section	
bo.	Partial Plan and Train Elevation	
bp.	Interior Sketch	
	Exiting the Station	23
bq.	Partial Roof Plan	
br.	Partial Northern Elevation	
bs.	Distant View Sketch	
bt.	Tower Sketch	
bu.	Lobby Sketch	
	Overview	24
bv.	Northern Elevation and First Floor Plan	
bw.	Southern Elevation, Transverse Section, Partial Roof Plan, Partial Train Plan and Elevation	
	Appendix	25
bx.	Stair Landing Sketch	
by.	Bridge Sketch	
	An Oval Tower	26
bz.	Oculus Sketch	
ca.	Gateway Sketch	
cb.	Partial Plan and Stair	
cc.	Transverse Section	
cd.	Turning Stair Sketch	
ce.	Room Sketch	
	A Station of Walls, Grids, and Repetition	27
cf.	Series of Walls Section	
cg.	Series of Walls Section Perspective	
ch.	Subway Sketch	
ci.	Section Perspective	
cj.	Interior View	
ck.	Subway Sketch	
cl.	Stairs and Walls	
cm.	Courtyard Sketch	
	Paired Ceilings	28
cn.	Cave Sketch	
co.	Section and Partial Elevation	
cp.	Interior Sketch	
cq.	Interior Sketch	
cr.	Ceiling Sketch	
cs.	Corner Sketch	
ct.	Reading Terminal Sketch	
	A Conical Rotunda	29
cu.	Interior Wall Sketch	
cv.	Site Sketch	
cw.	Courtyard Sketch	
cx.	City Sketch	
cy.	Section and Partial Plan	
cz.	Conic Dome Sketch	
	Subterranean Halls	30
da.	Interior Sketch	
db.	Subway Sketch	
dc.	Section Through Arcade	
dd.	Conical Stair Sketch	
de.	Subway Section Perspective Sketch	
df.	Tunnel Sketch	
dg.	Buttressing Sketch	
	Rail Corridor Site Sketches	31
dh.	Clifton Forge Site Sketch 1	
di.	Clifton Forge Site Sketch 2	
dj.	Clifton Forge Site Sketch 3	
dk.	Clifton Forge Site Sketch 4	
dl.	Clifton Forge Site Sketch 5	
dm.	Clifton Forge Site Sketch 6	
dn.	Clifton Forge Site Sketch 7	
	Selected Bibliography	32
do.	Surface Sketch	

I N T R O D U C T I O N

The project is dreamed as a monumental edifice standing beside the rail corridor of South-Western Virginia. Two pairs of towers rise from the earth transitioning from squares to ellipses. The towers are cut mid-ascent to shape an eastern face, orienting the project and the rail traffic beneath.

These resulting forms are rooted in Le Corbusier's posthumous work in Firminy. Borrowing the master's questions of squares, circles, and concrete, the project progresses as a variation on his theme.

Its slow development is represented here in three parts: firstly, initial drawings work towards finding the building's spirit; secondly, projective geometric drawings reify its irregular forms; and thirdly, the building is reconsidered with a fuller understanding of its purpose and parts.

The document is closed with an appendix of unresolved beginnings. Primarily shown in sketches, these pages share the author's anxious starts and falterings along the way to the realized work that follows.



b.

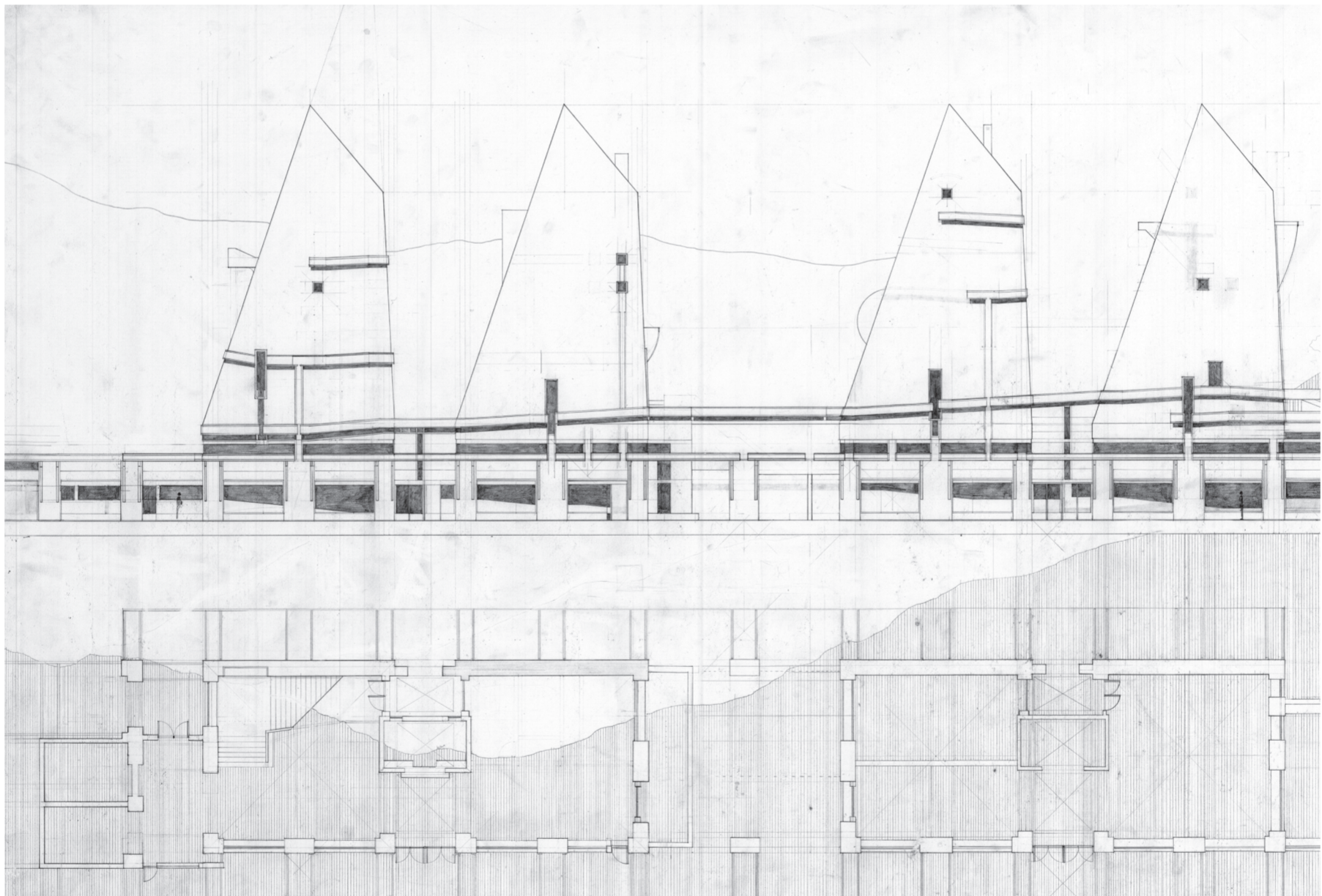
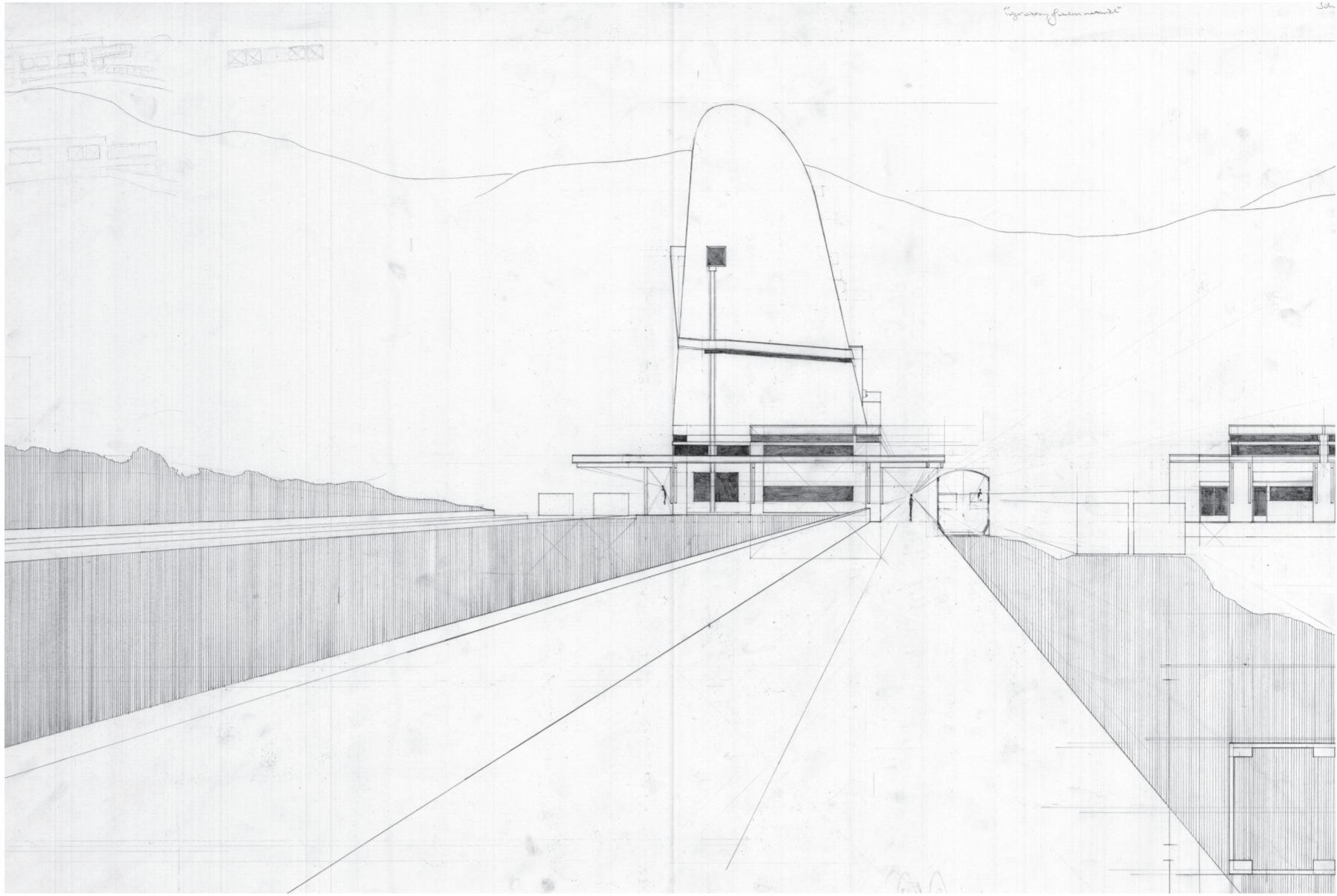

INITIAL VIEWS



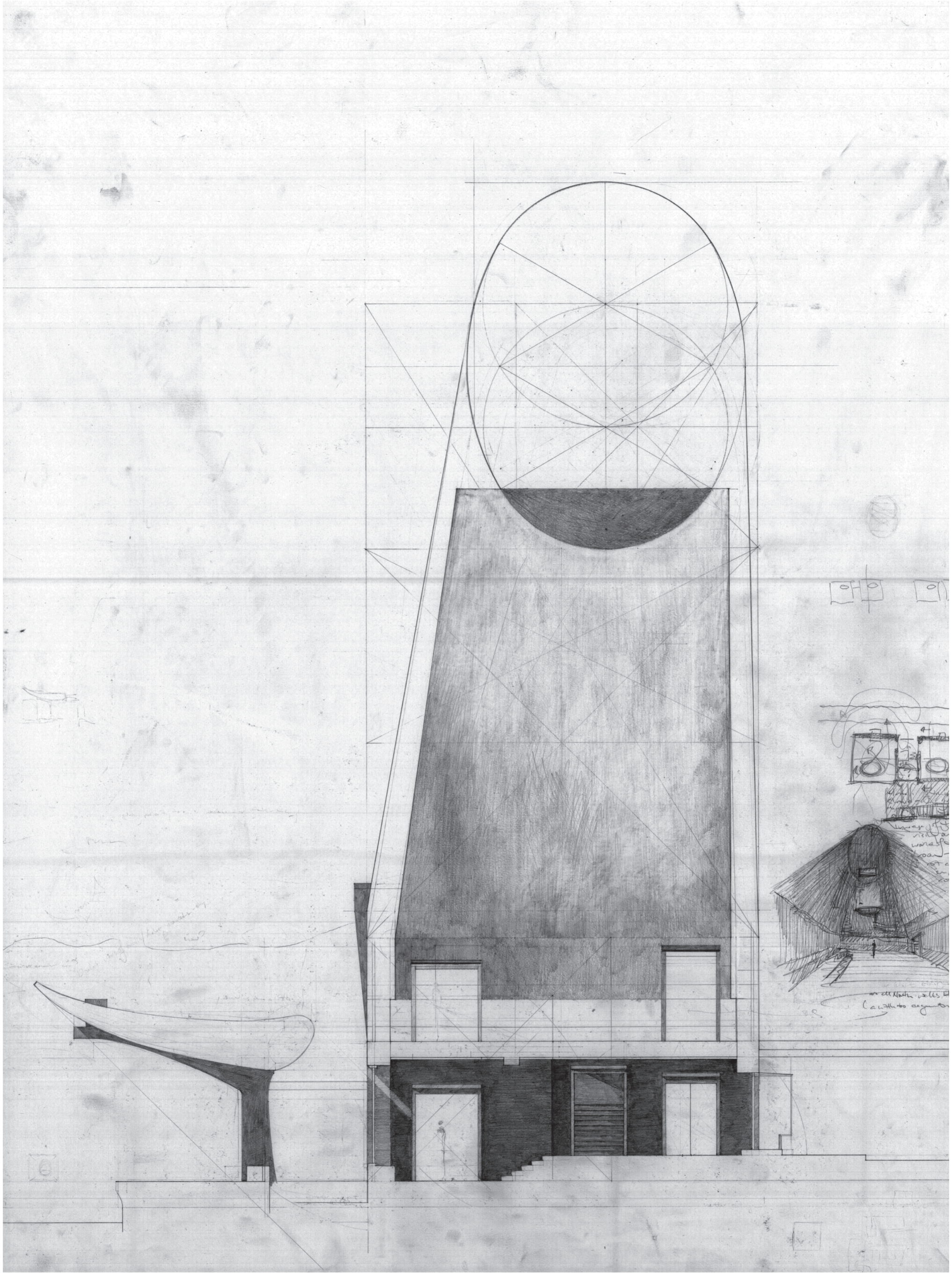

f.

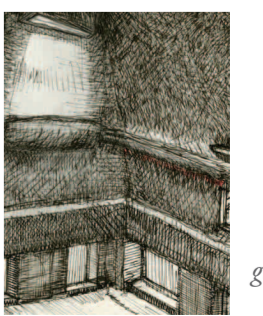

g.

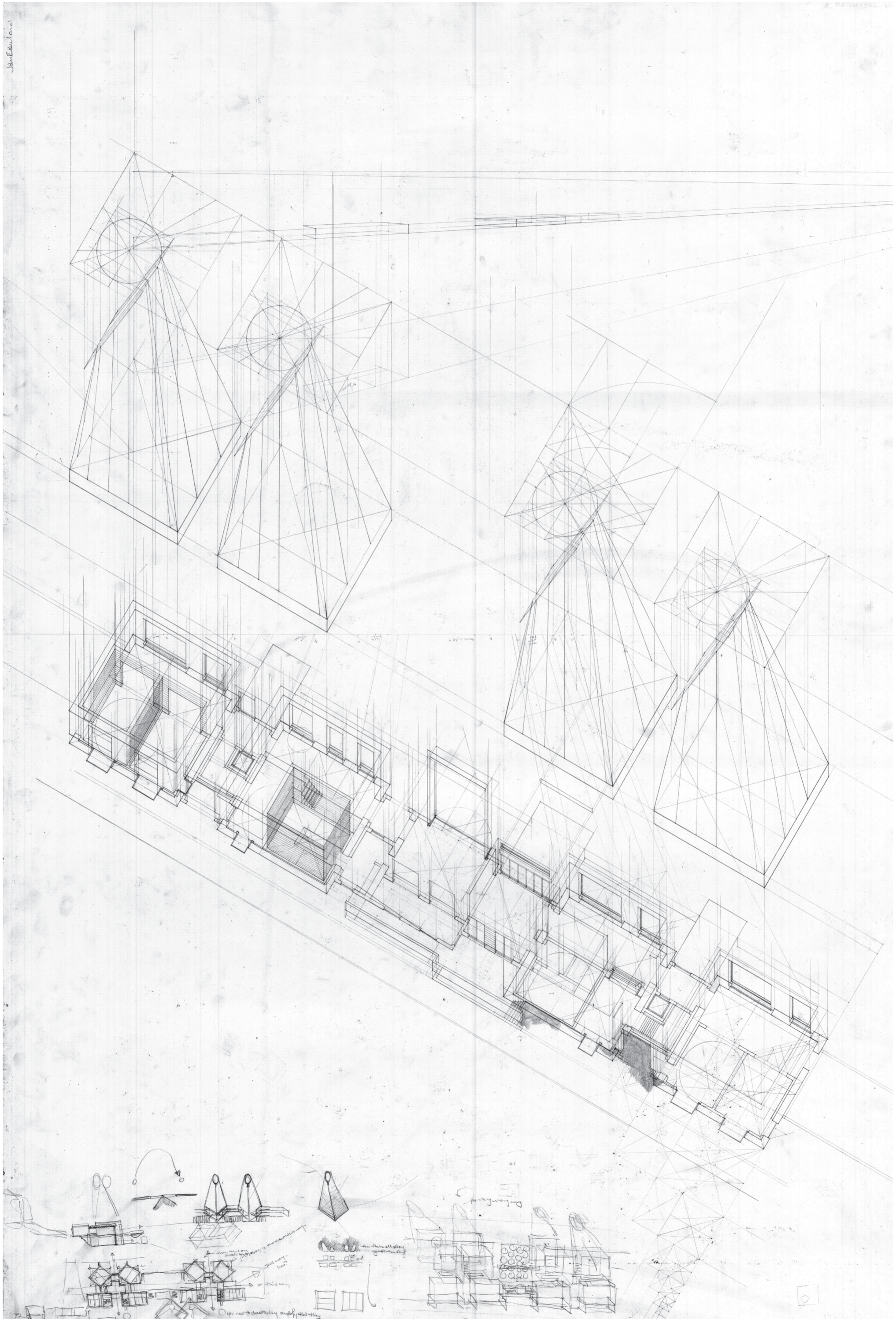

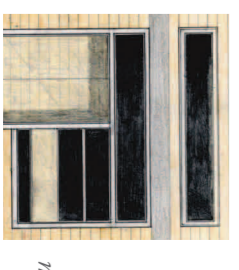
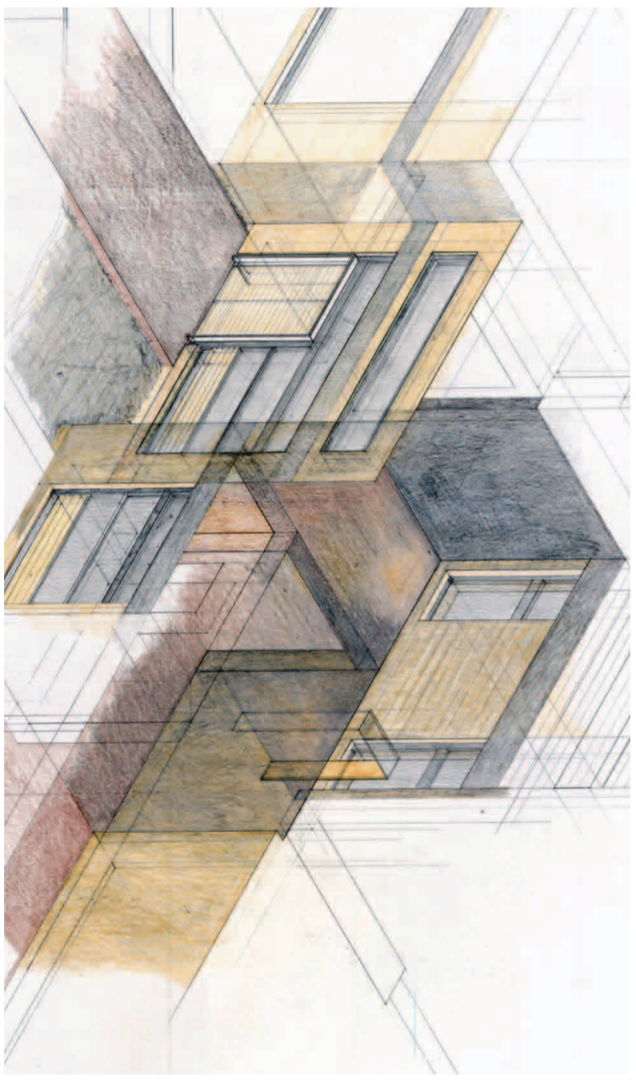
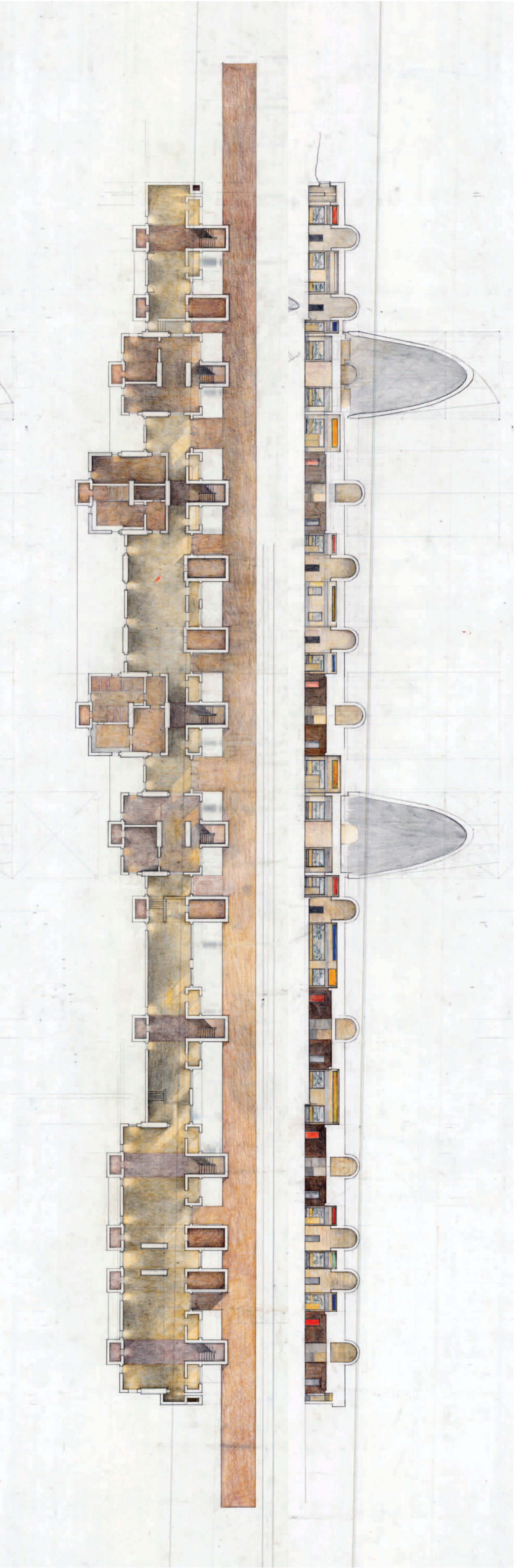

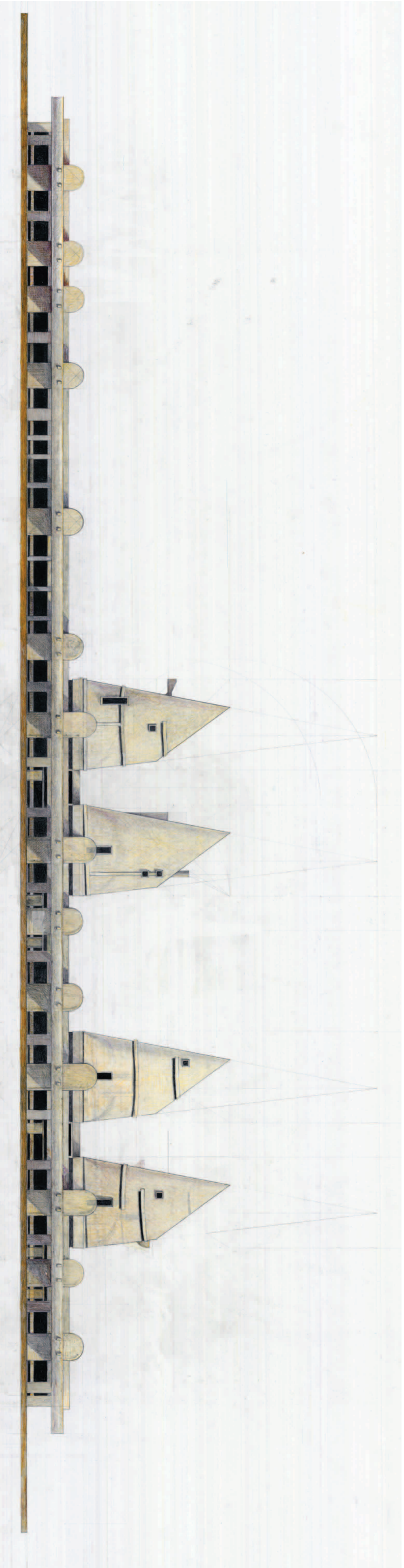

21.

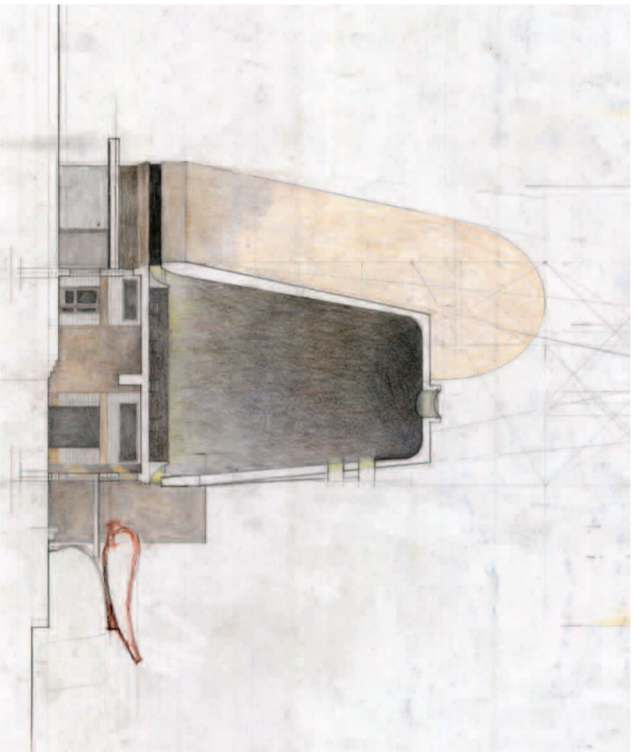

0.

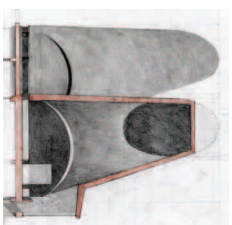

2.

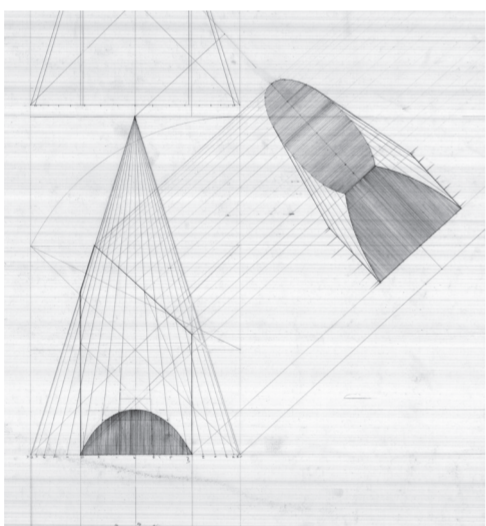
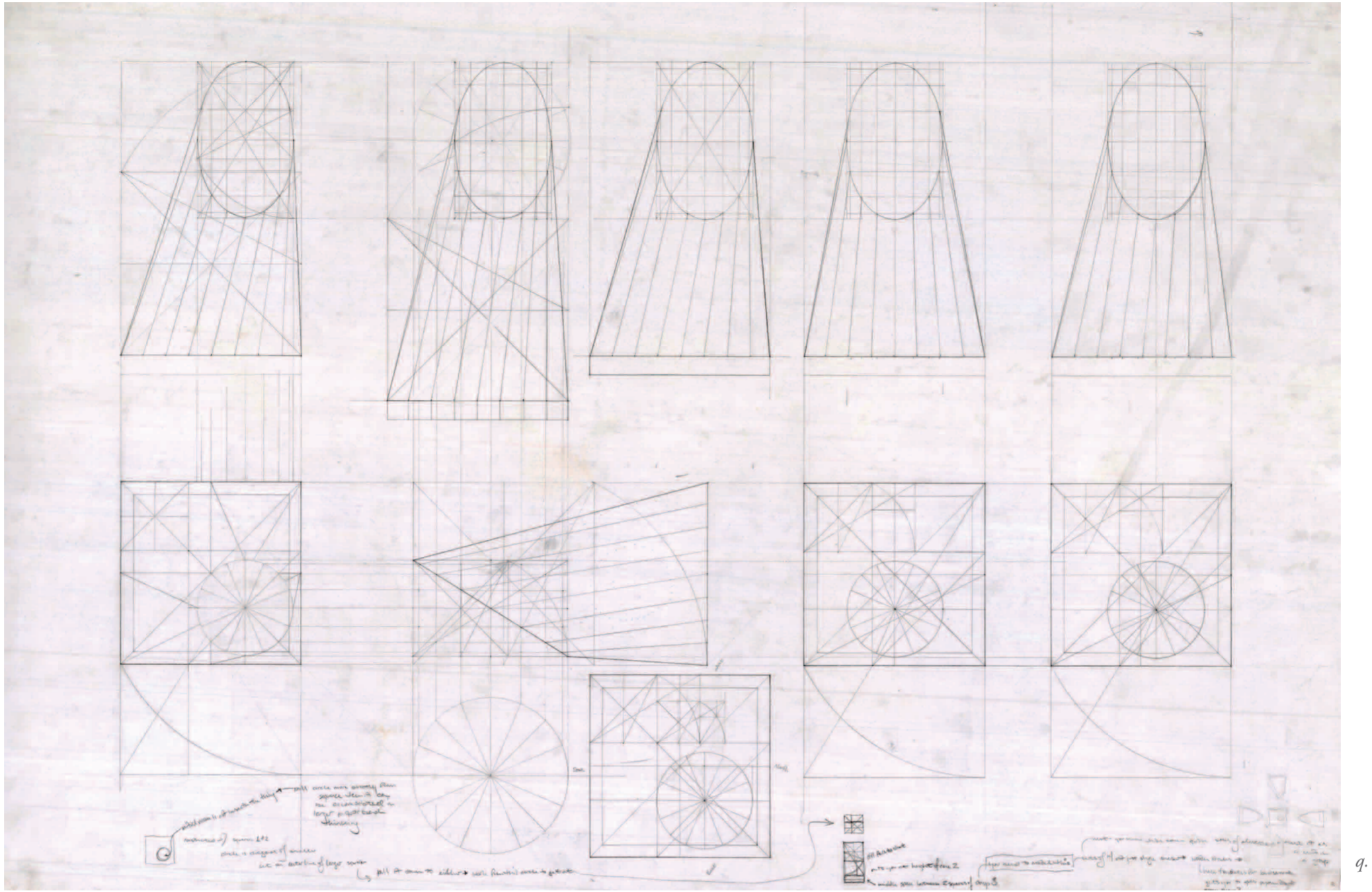

7.

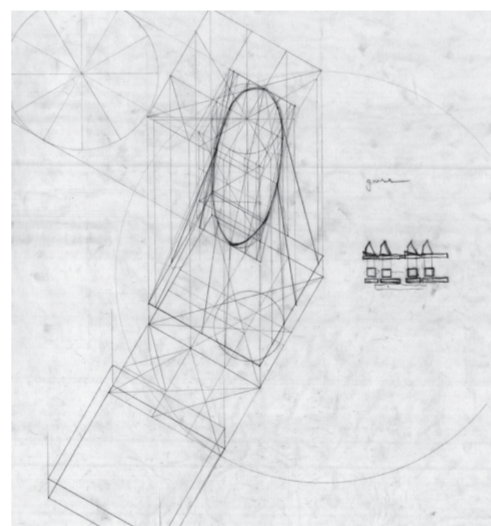

8.

GEOMETRIC REIFICATION

After selecting an outline for the towers it became imperative to geometrically describe their bodies. Despite a declared profile, an understanding of their form remained elusive. Numerous variations of truncated cones were interviewed. Each was discarded as the consequences of their cuts played out in three dimensions. Seeking a smooth continuous surface to receive the sun, it became necessary to design a shell between two autonomous shapes.

Shifting from the cone to the conoid, squares are pulled into ovals, circles, and ellipses before being sliced into the desired profile. To guide these operations the golden ratio is employed. Constructing the form in orthogonal views, the golden rectangle frames and place the shapes in relation to one another. Resulting construction lines order the cut and create an initial framework for the figure's dressing.

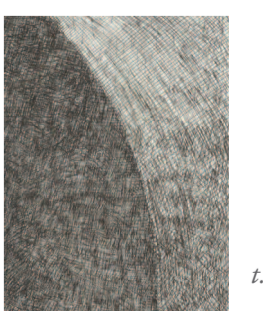

9.

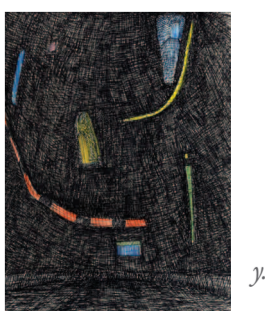
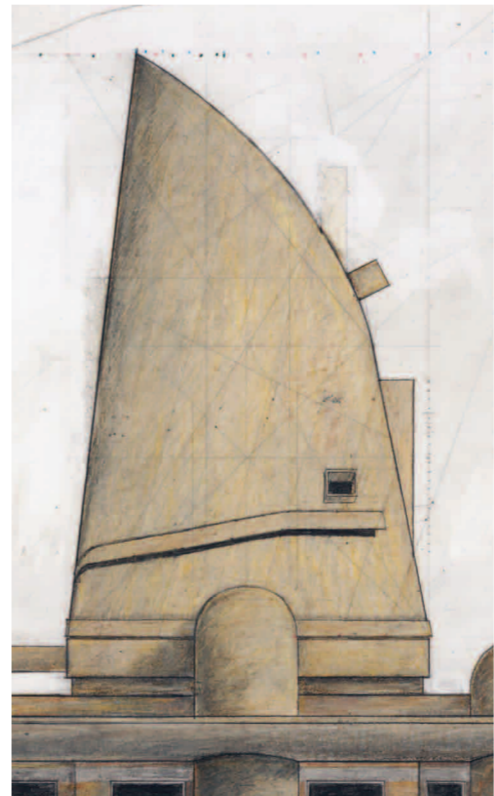
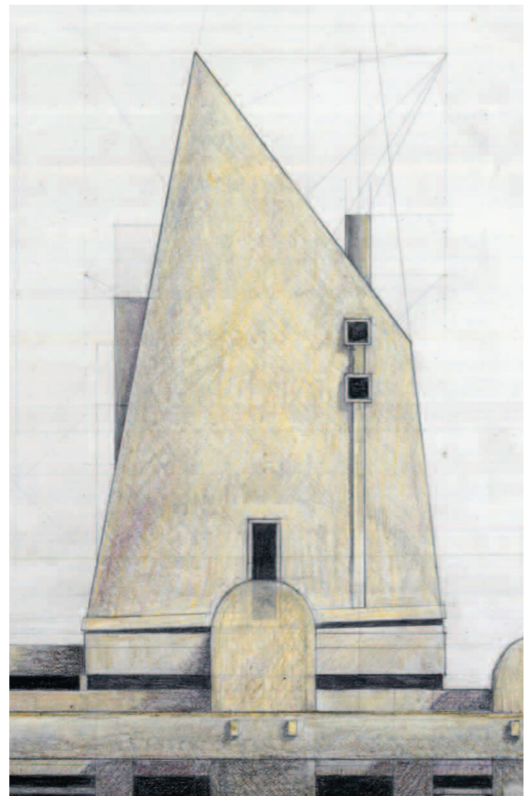
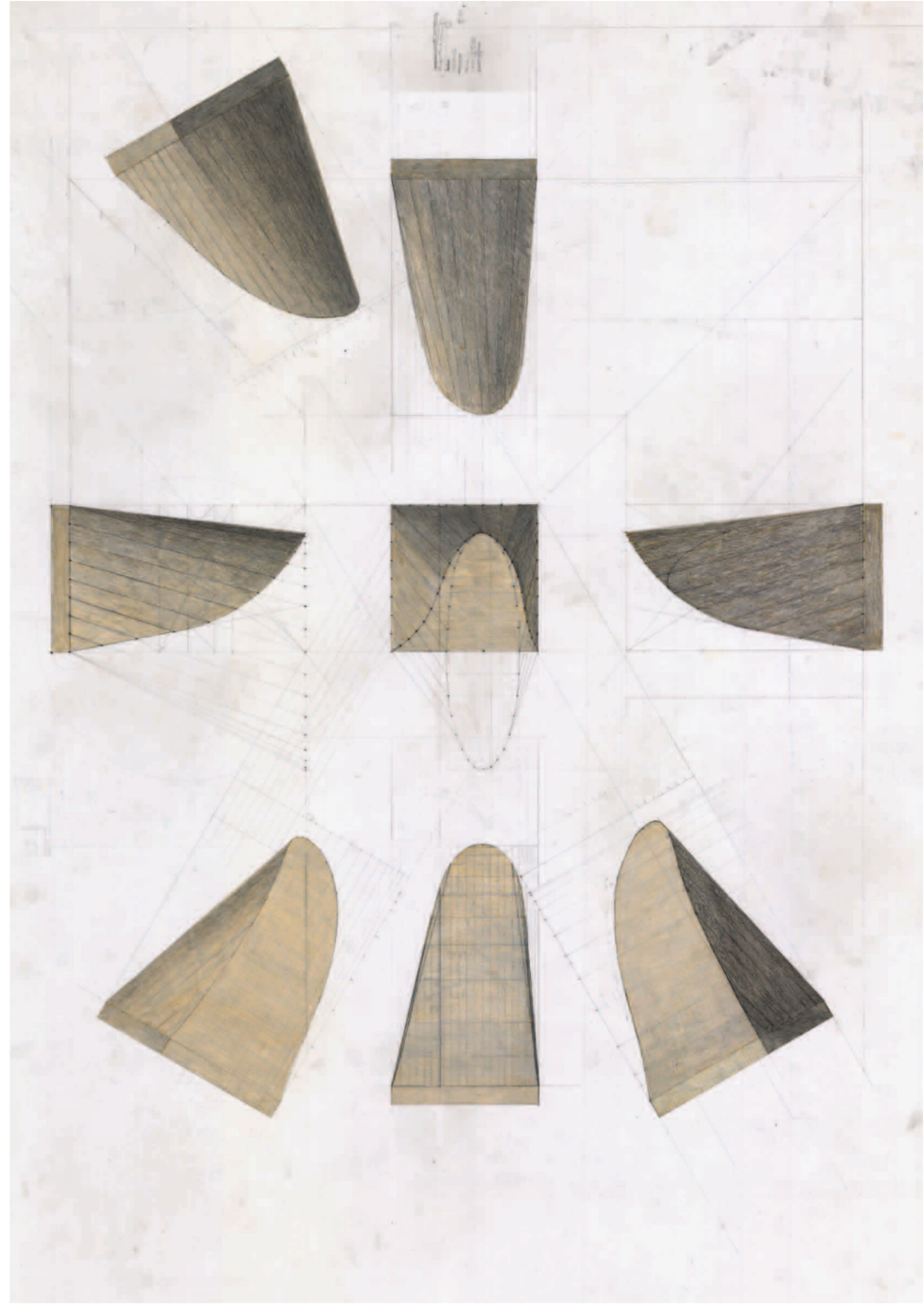
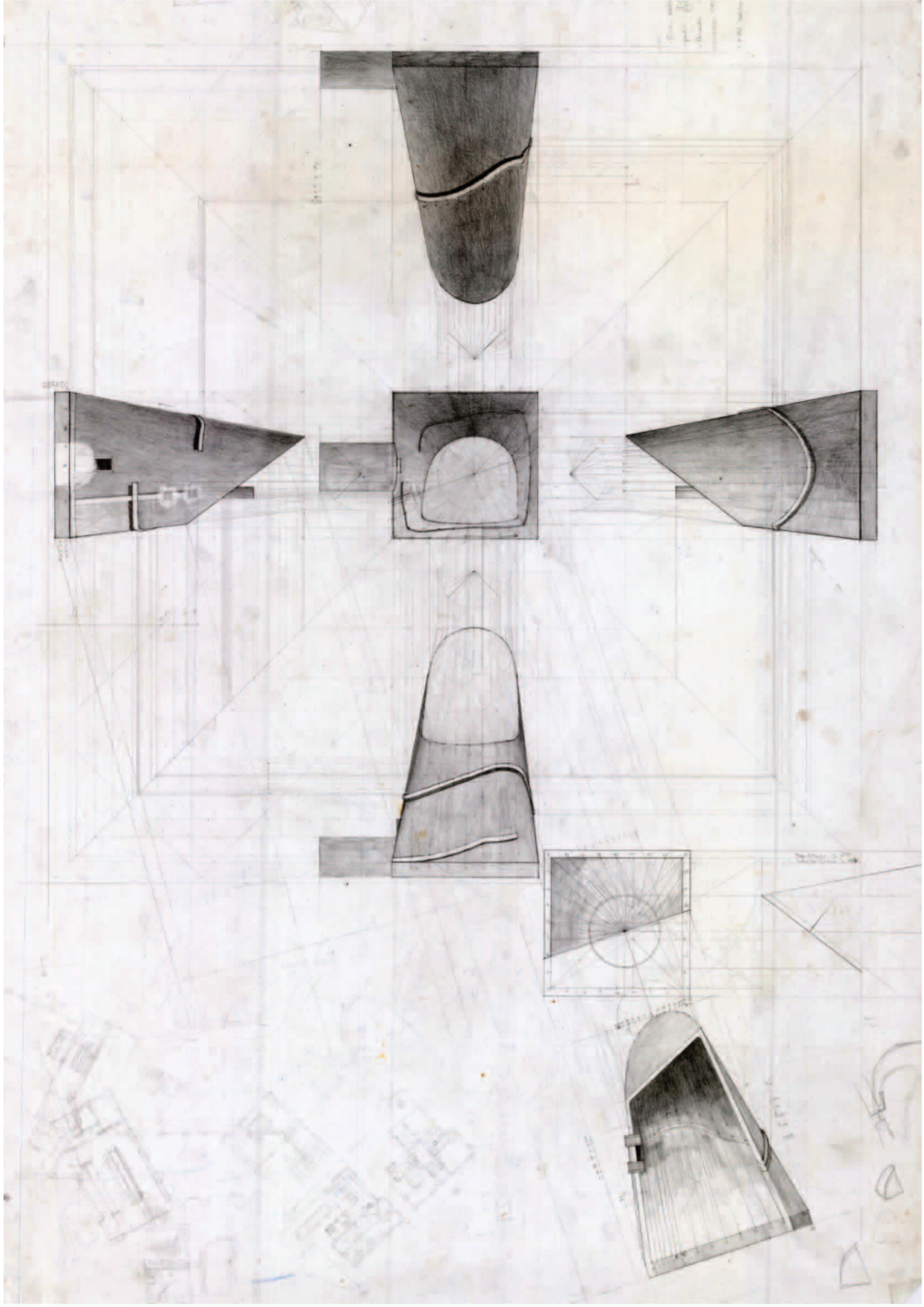

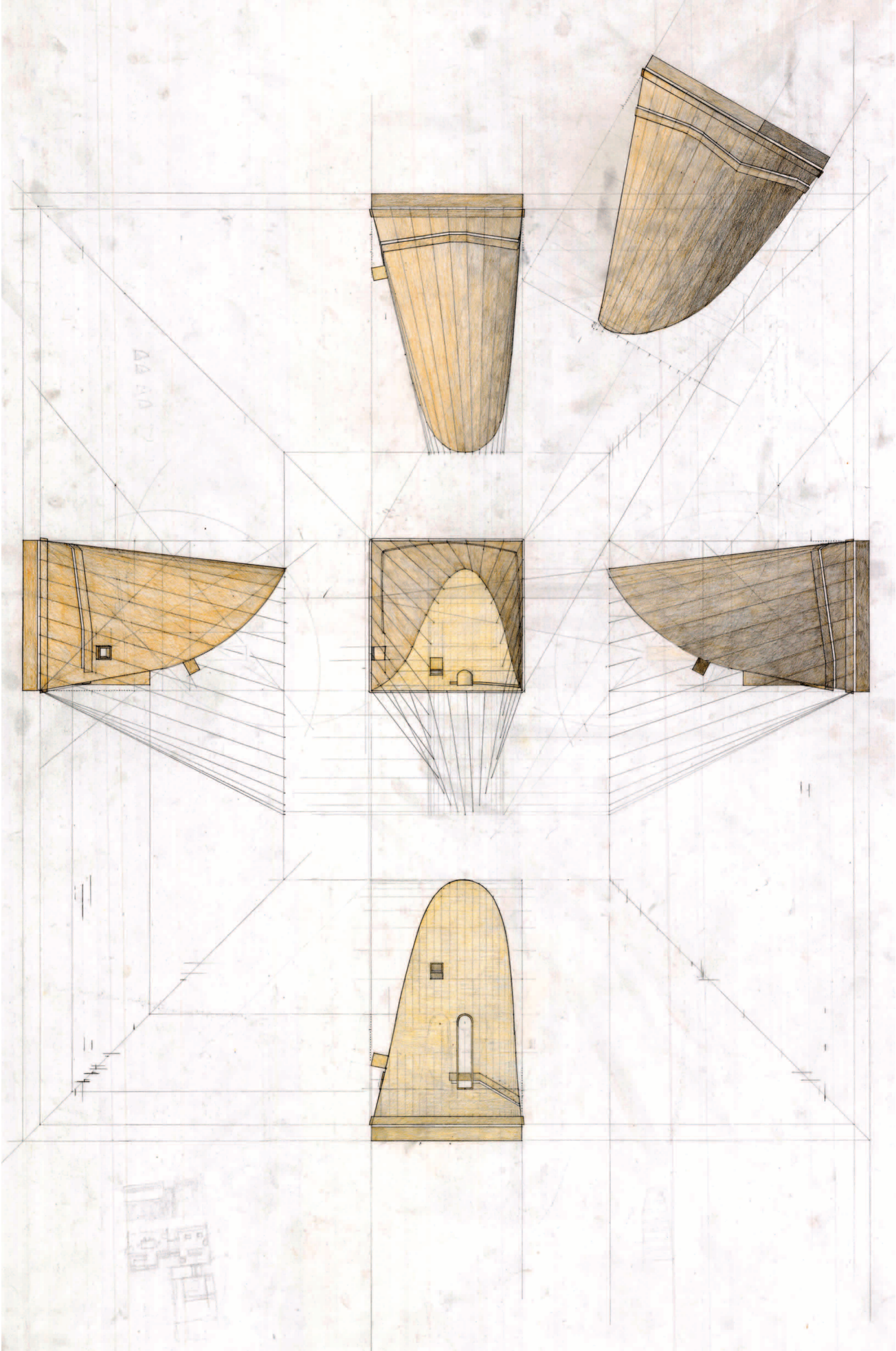

z.

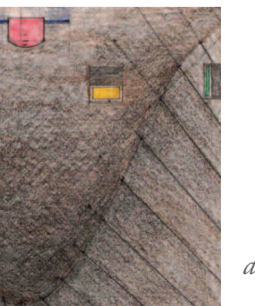

aa.

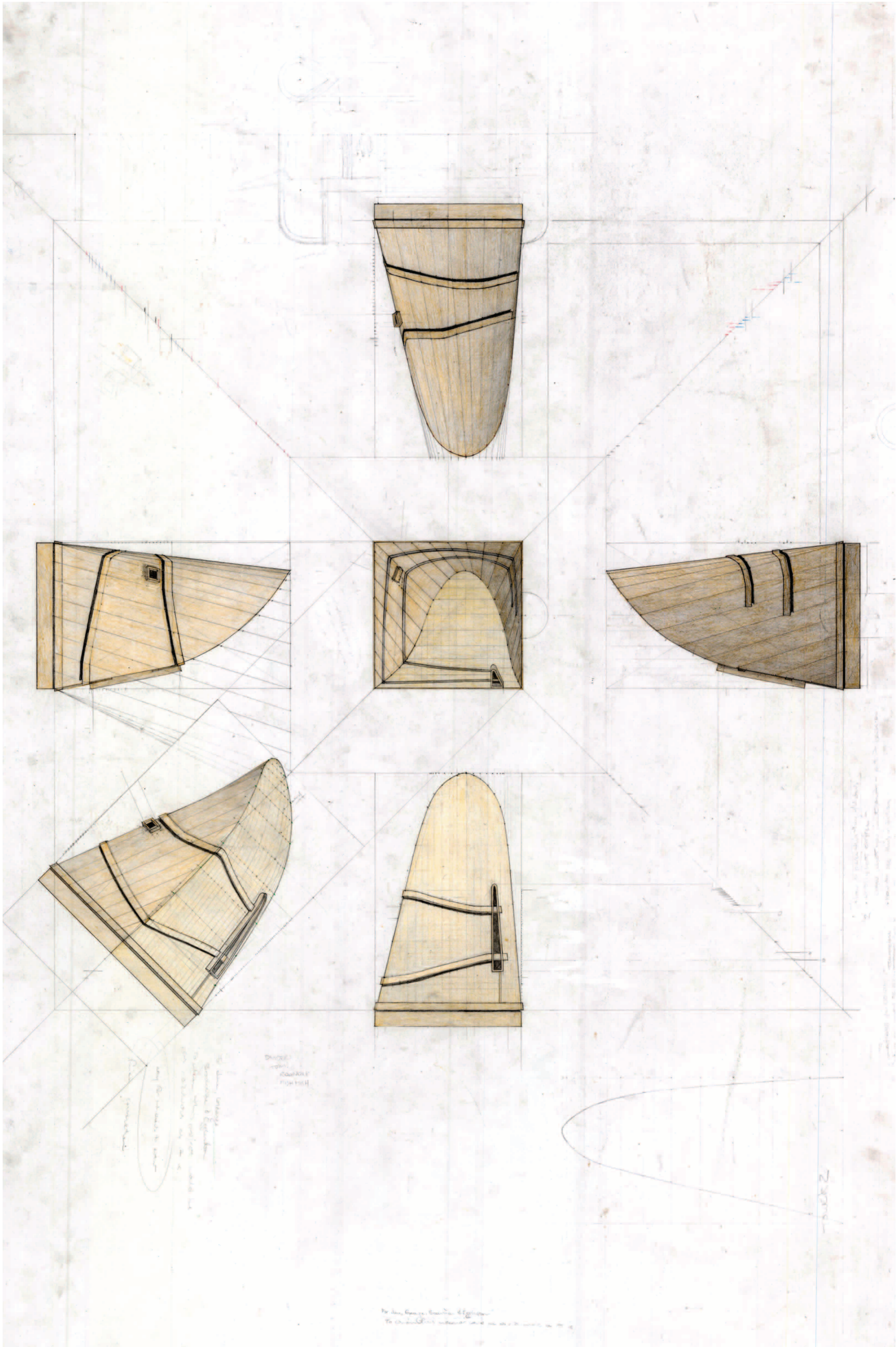

ab.

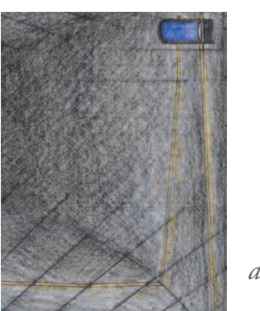

ac.

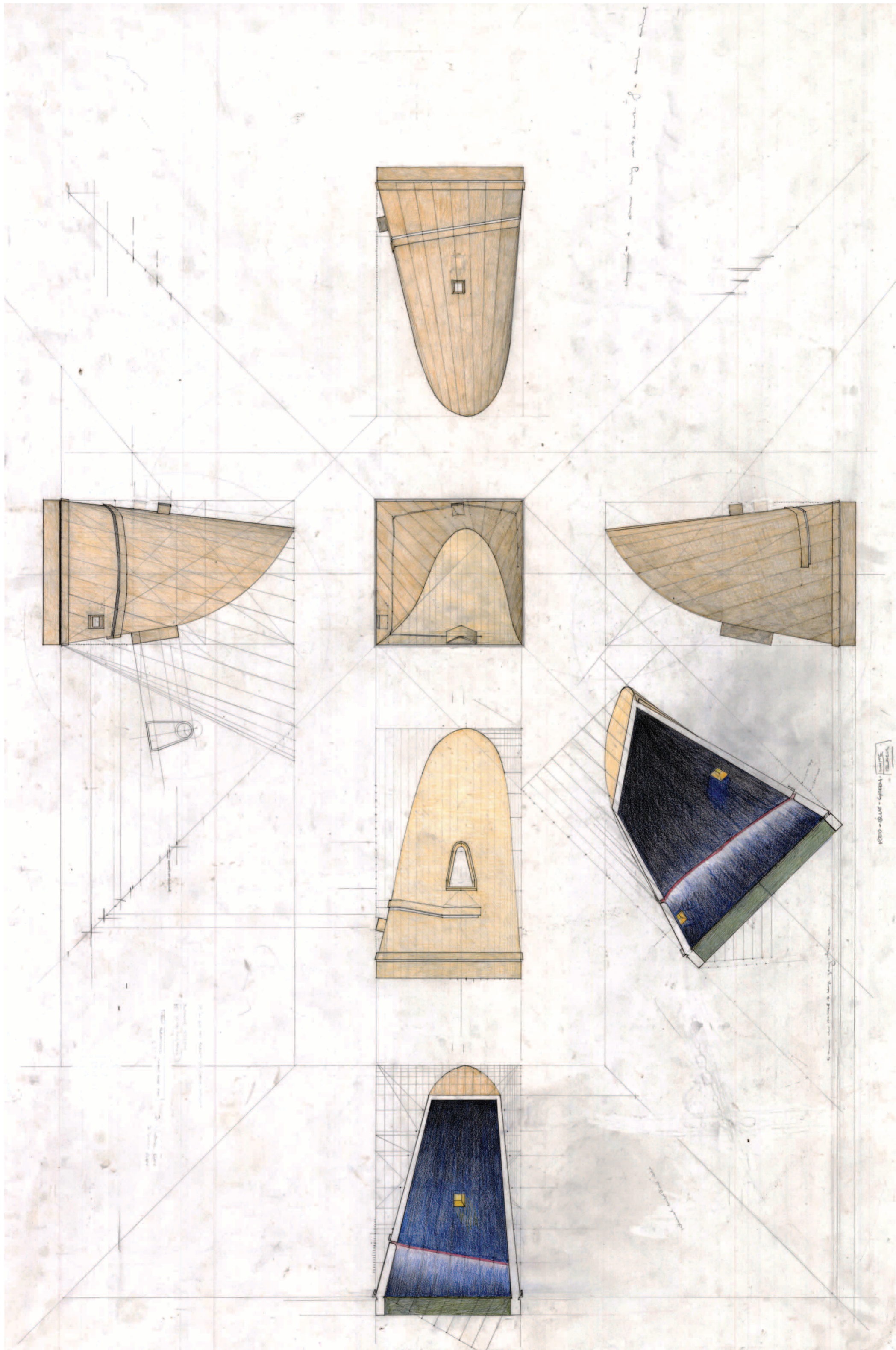

ad.

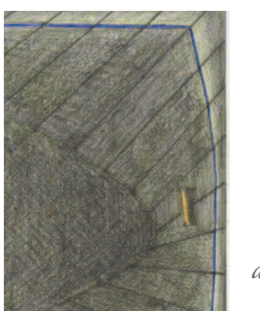

ac.

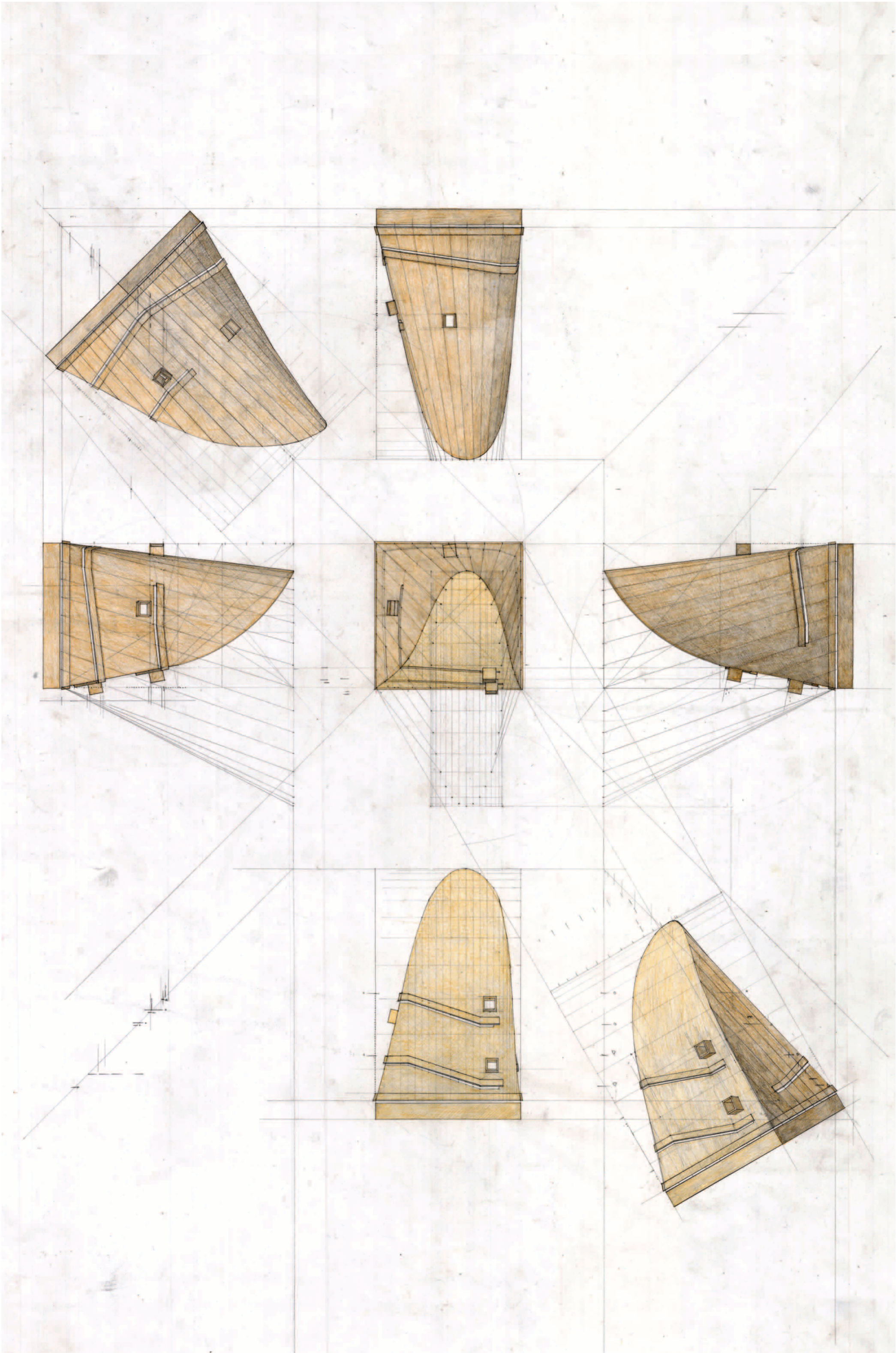

af.



ag.

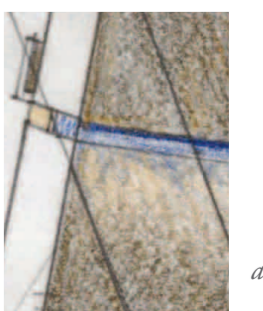
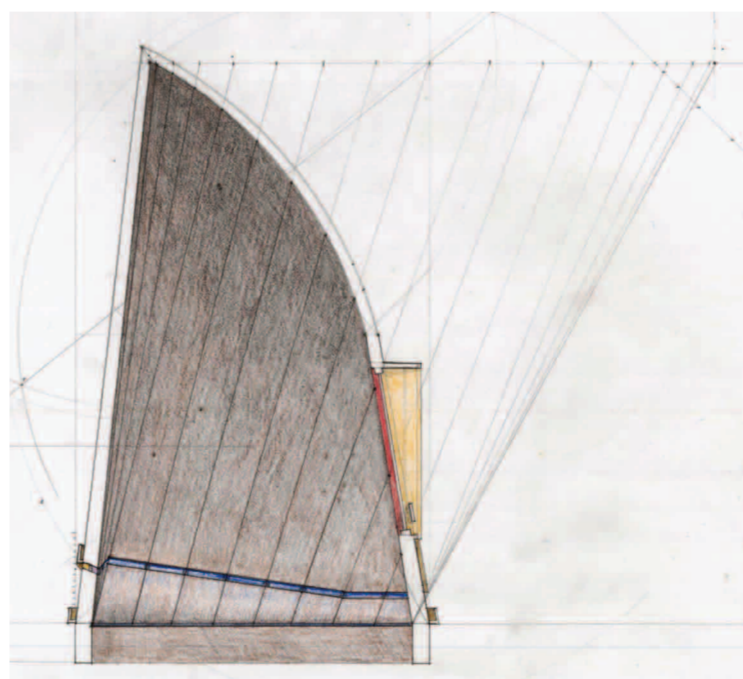
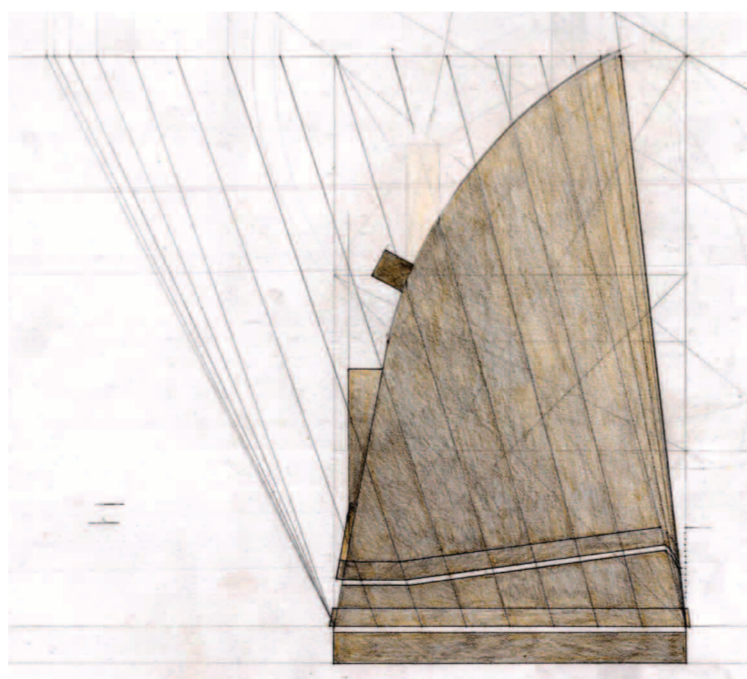
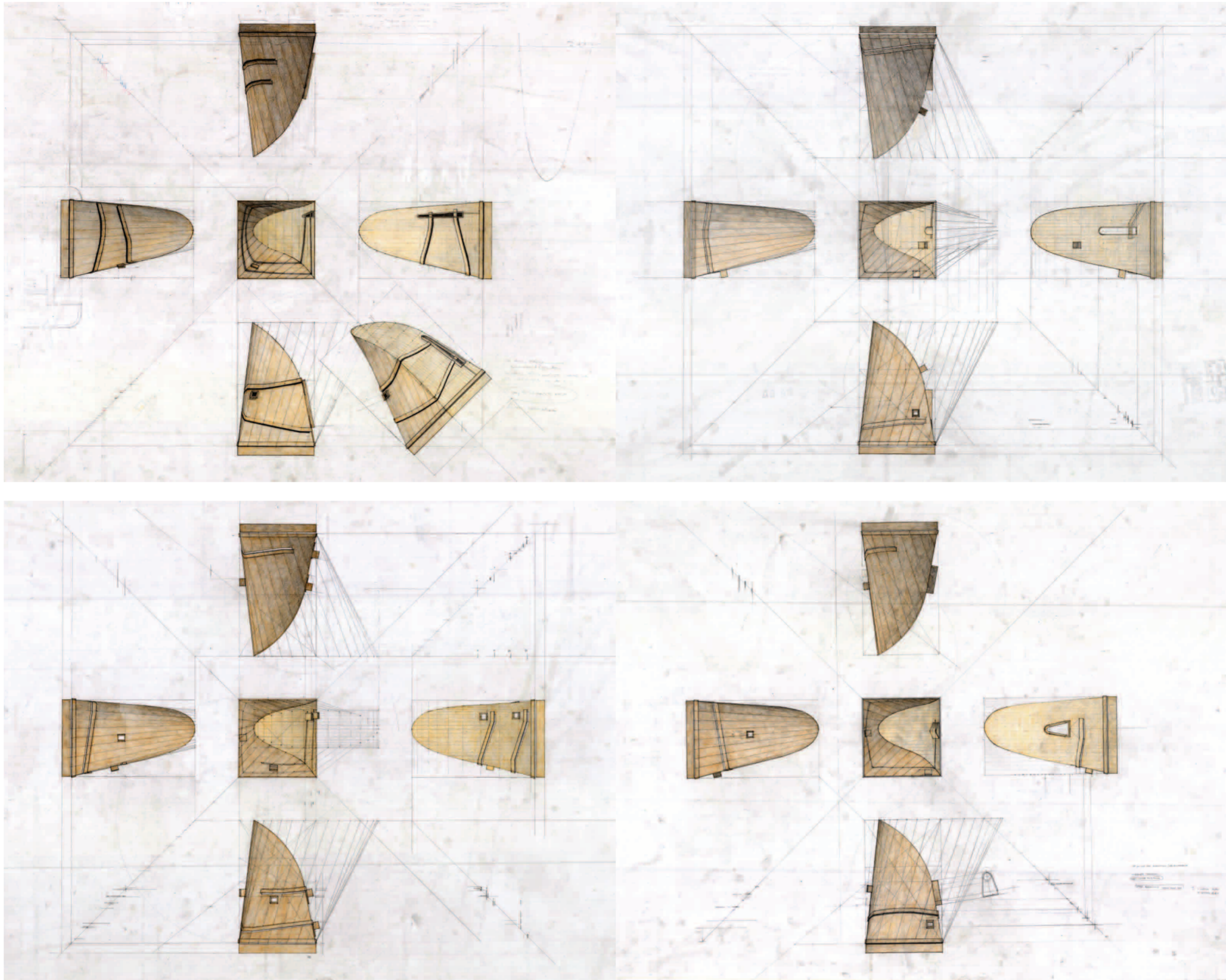

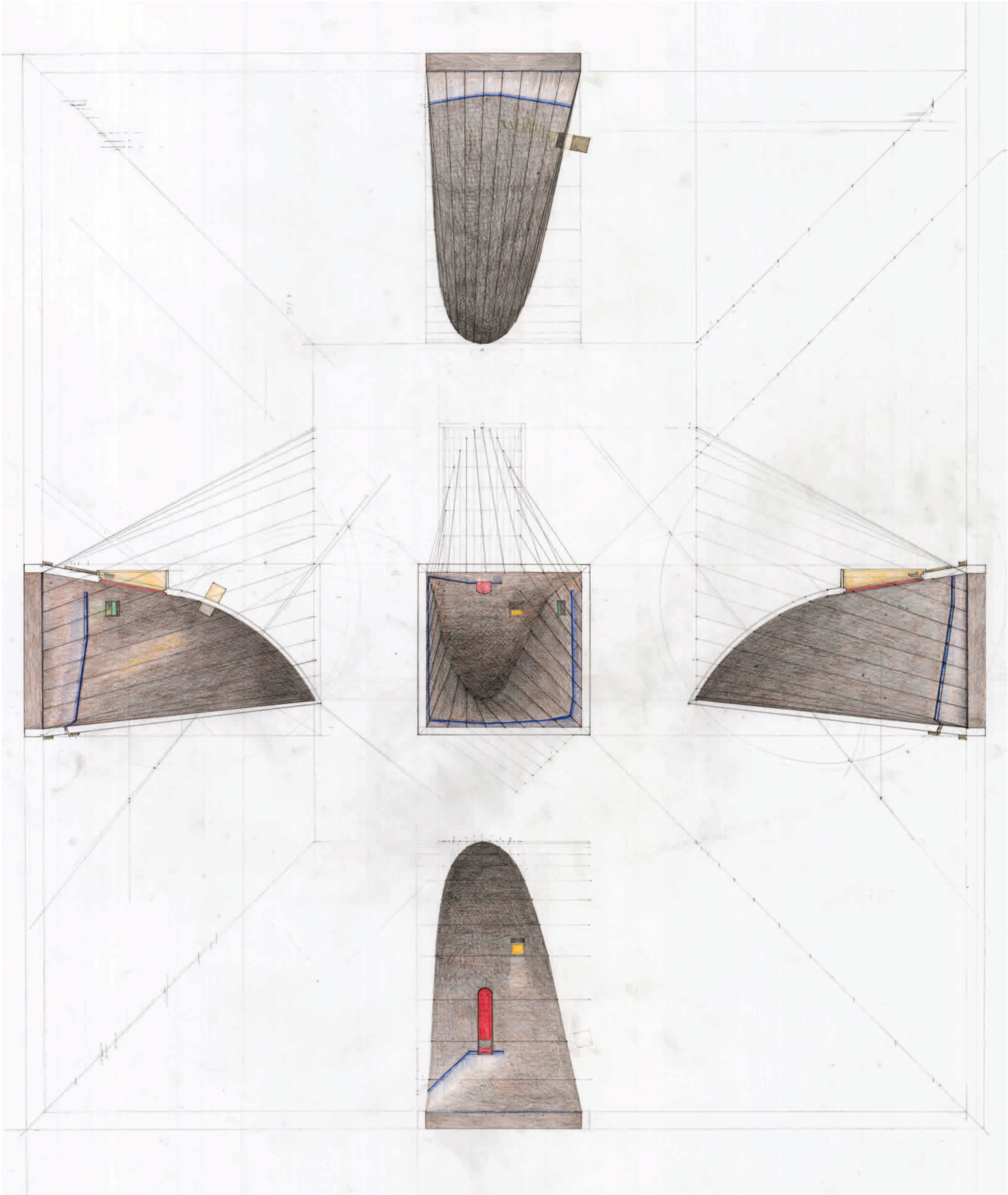

al.

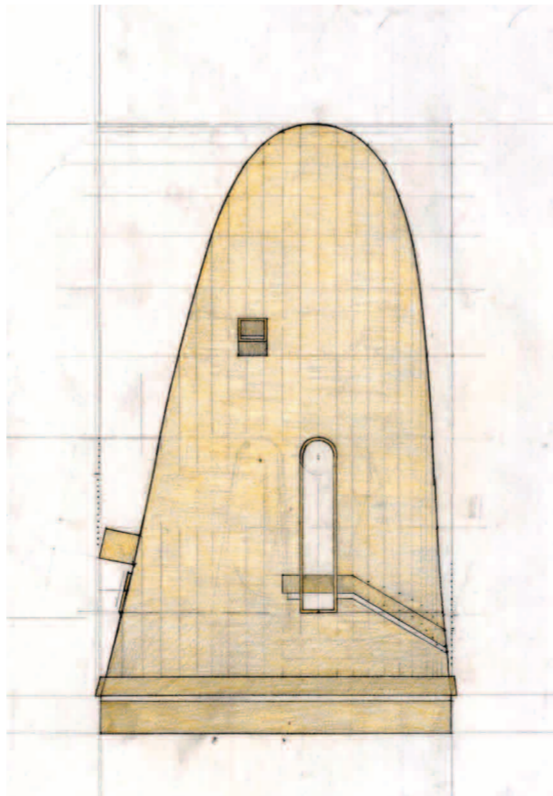

am.

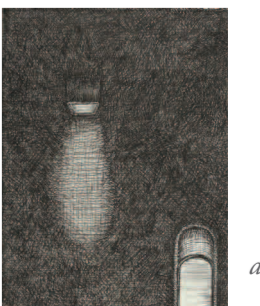

an.

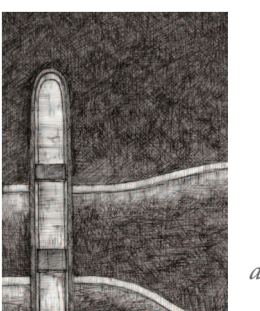
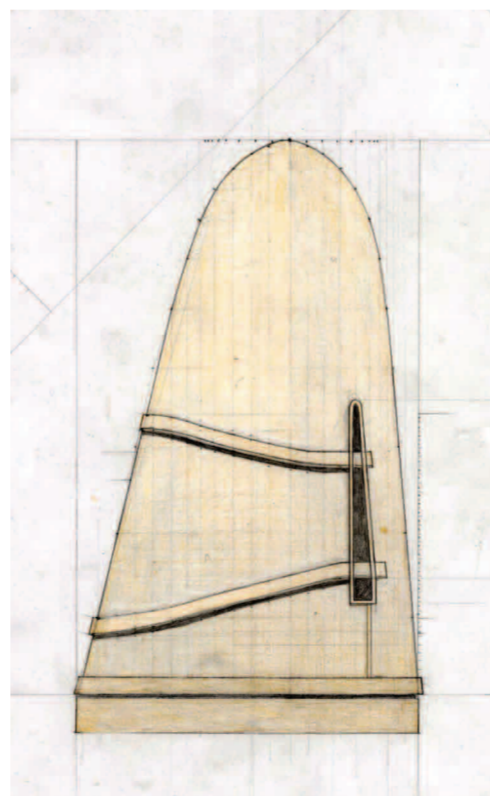
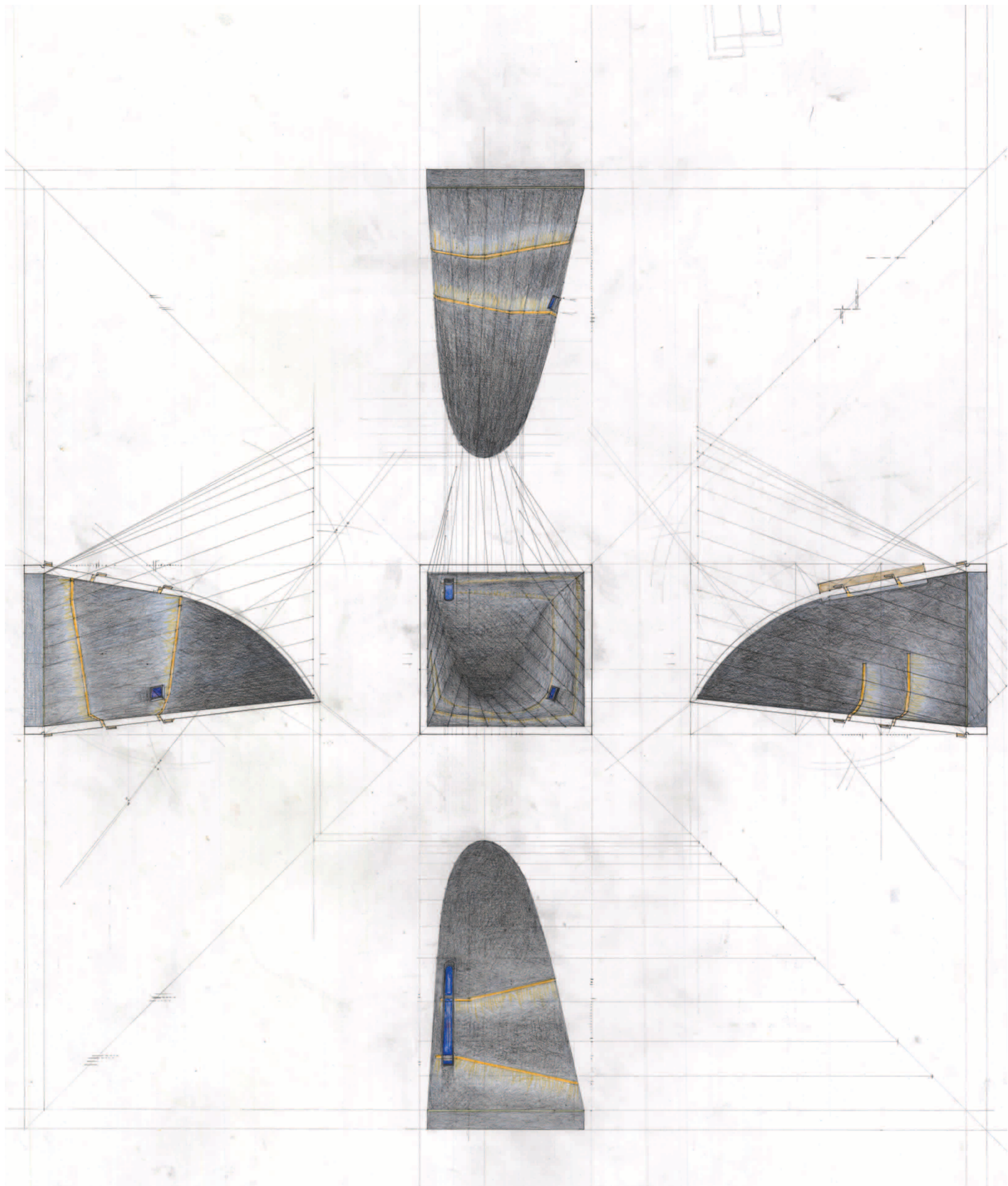

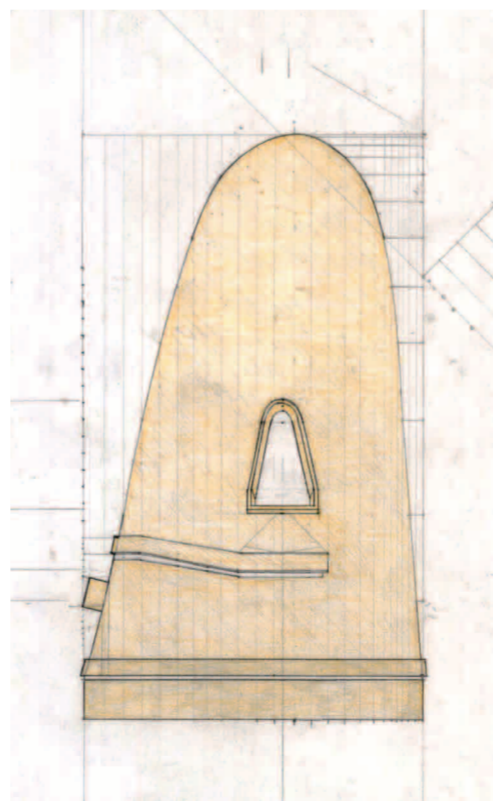
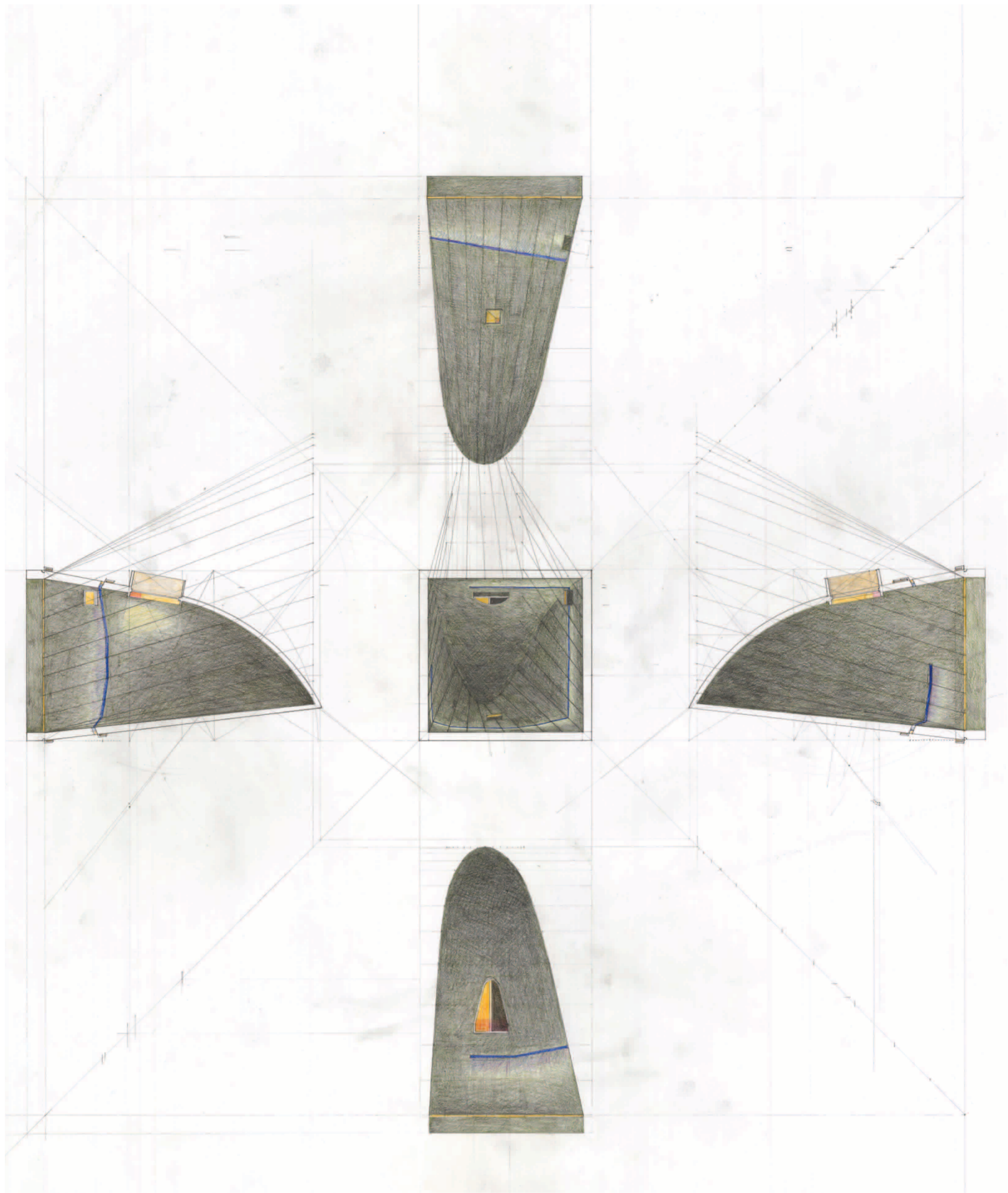

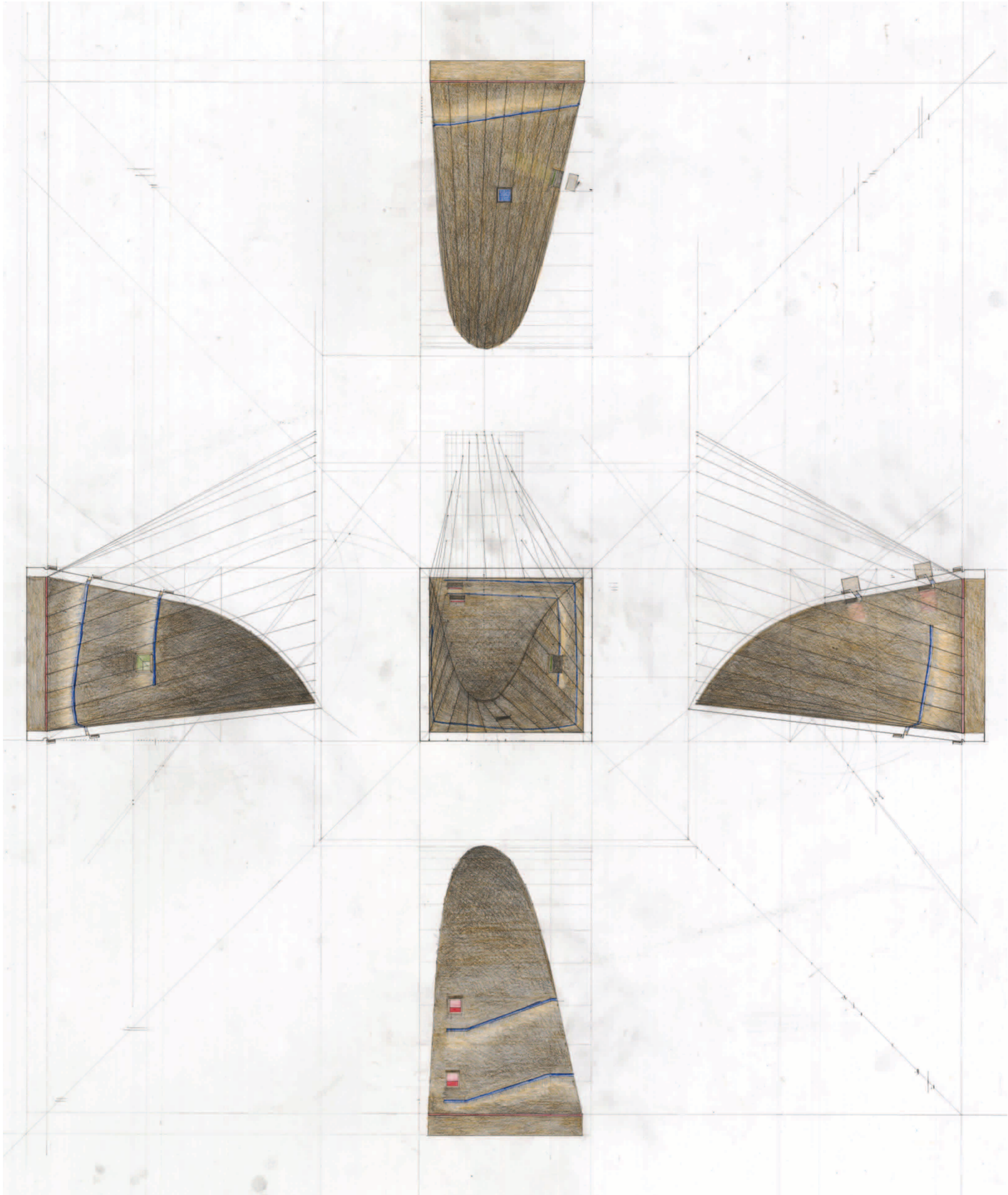

au.

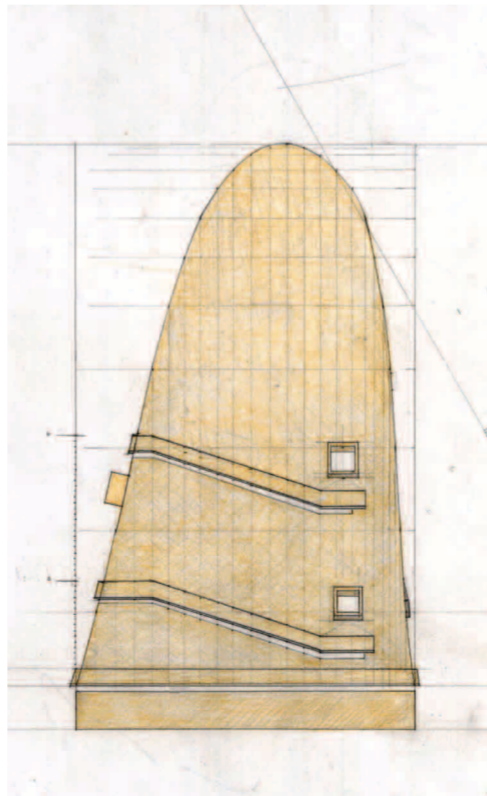

aw.



aw.

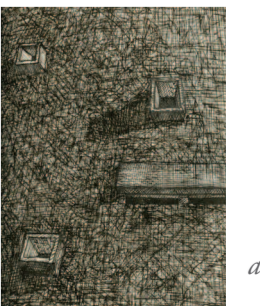
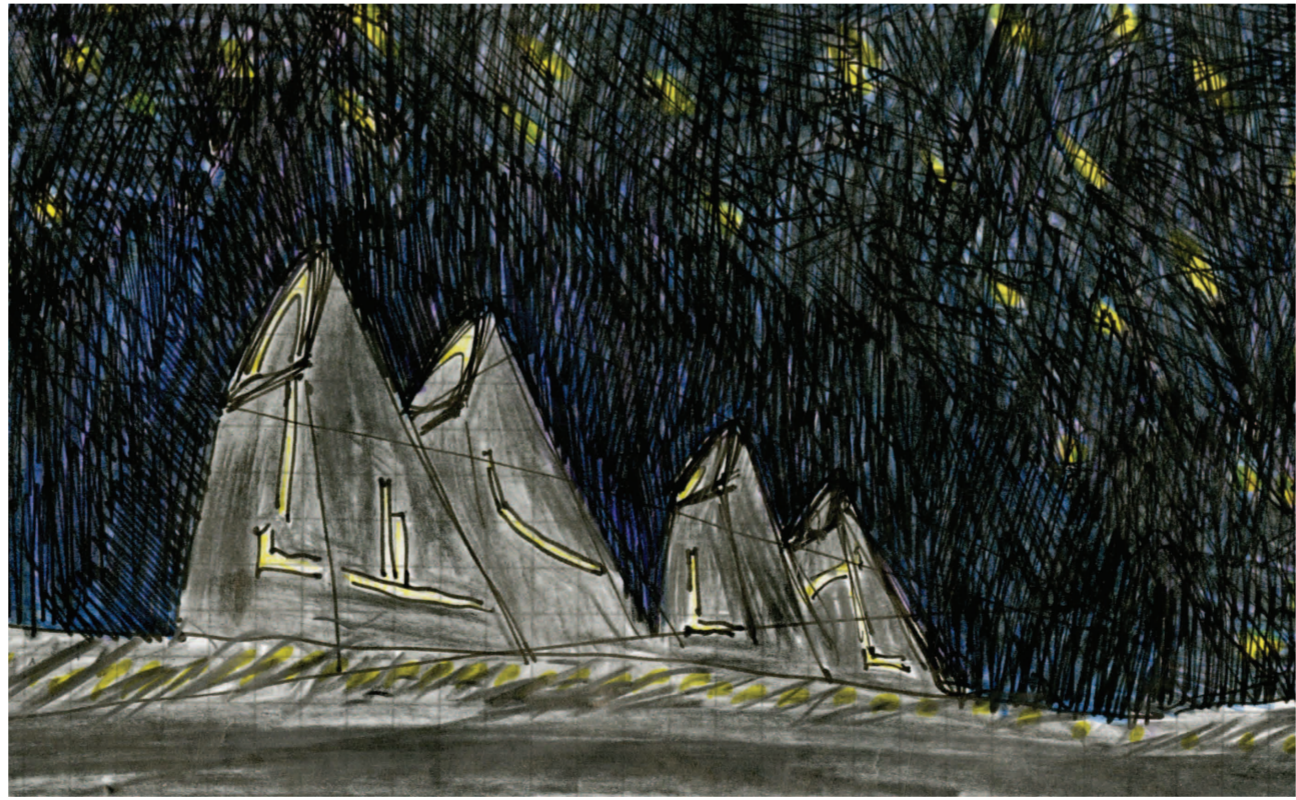
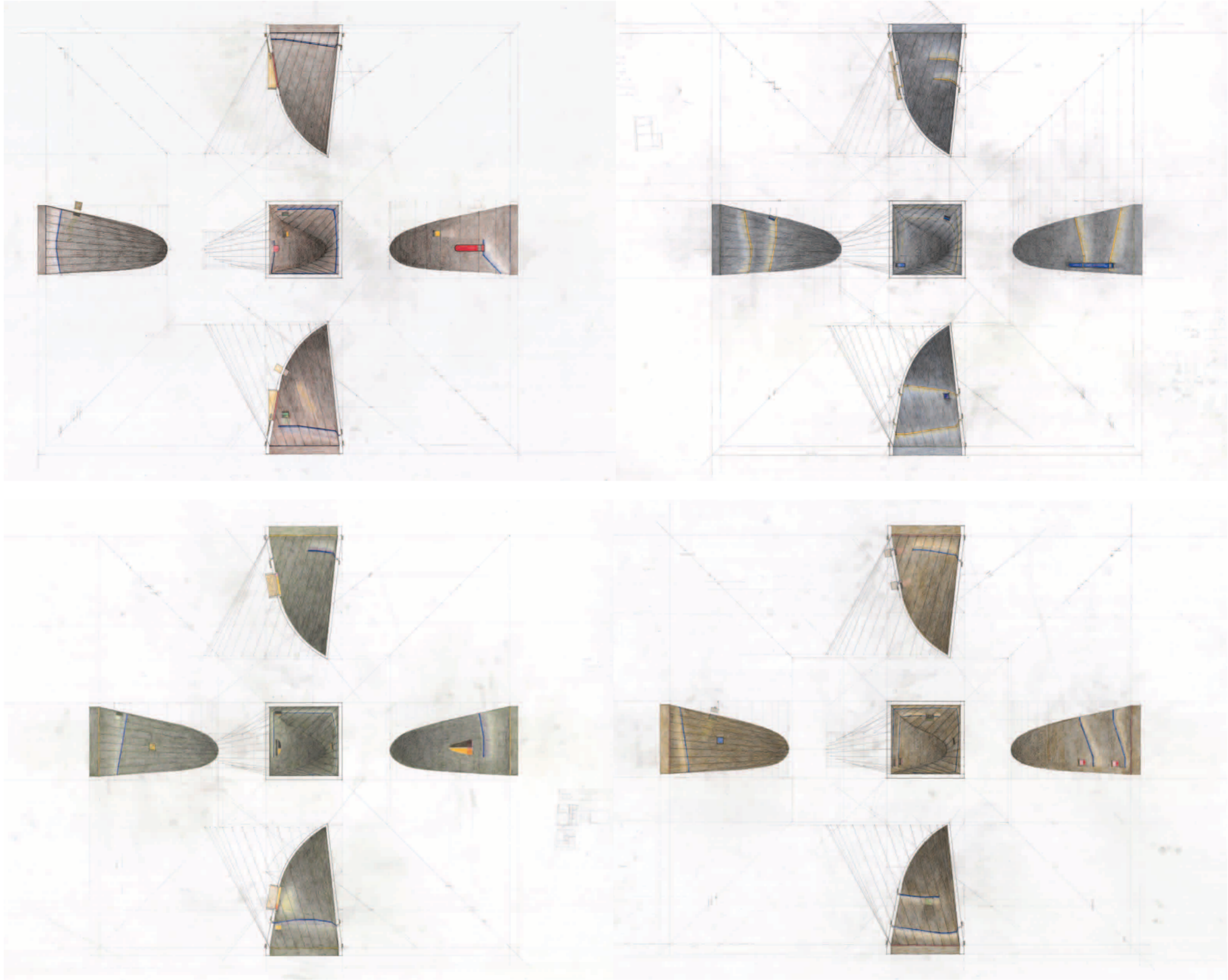

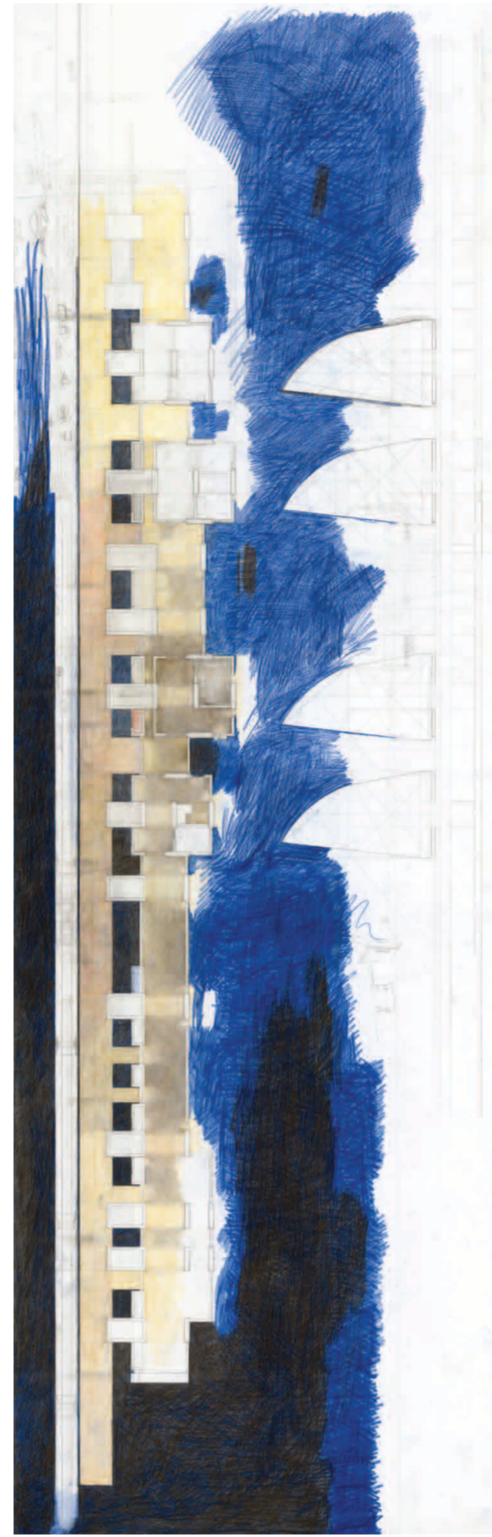

THE STATION RECONSIDERED

With a fuller understanding of the station's primary figures and function, the final iteration ensues.

The train begins with an idea of two people sitting across from one another. Two benches flank a window, outside of which a cinematic world passes by.

As the train rounds a soft curve two pairs of towers come into view. Shifting slivers of sky and earth open and close between the concrete masses.

With a noisy gush of air, the train stops beside the platform. The low roofs almost touch. Only a thin line of light, punctuated by each car's dimpled ends, reaches the stone paving.

The platform is separated from the building's edge by a garden, both metered by the station's facade and shadows. The station's figures accompany the passengers waiting to arrive and depart.

Crossing the garden, passengers enter a long hallway running along the station's southern face. Echoing the train's form, it joins a series of rooms into a linear city.

The station is bracketed by a diner and market. Rest rooms, shops, and newsstands line one side. At the center, it opens into a hall spanning the station's width.

The hall exits onto another porch running along the station's northern face. Passengers spot rides, hail taxis, and begin waiting again.

Above these happenings the four towers remain fixed. Each houses a waiting room, entered and experienced individually.

In the morning the sun animates the tableaux of the eastern faces. Glass and paint color the light as it shifts over the course of the day. At night, the towers' apertures seek to articulate the heavens. Constellations are framed, and their travels are mapped by lines across the domes.

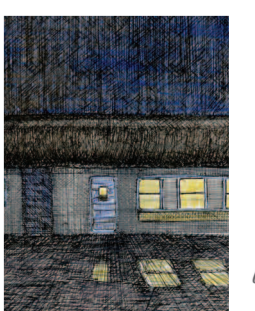

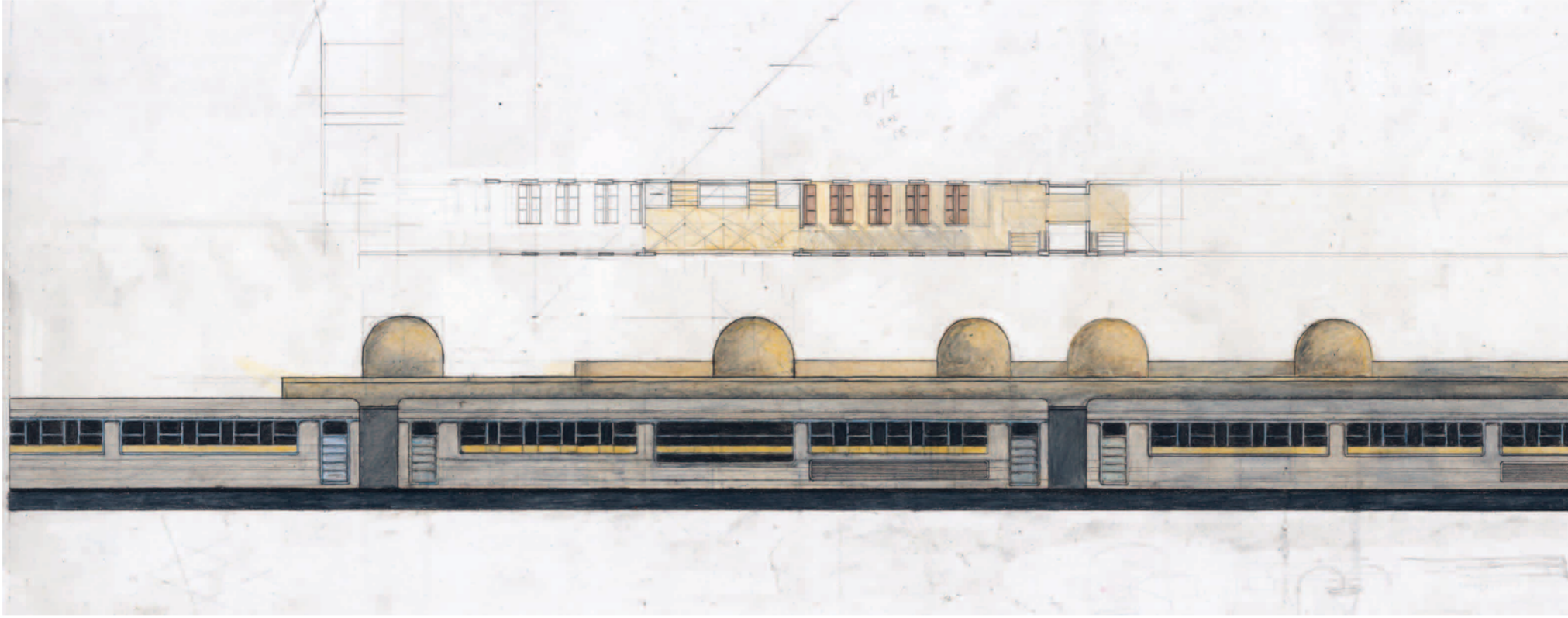

bc.

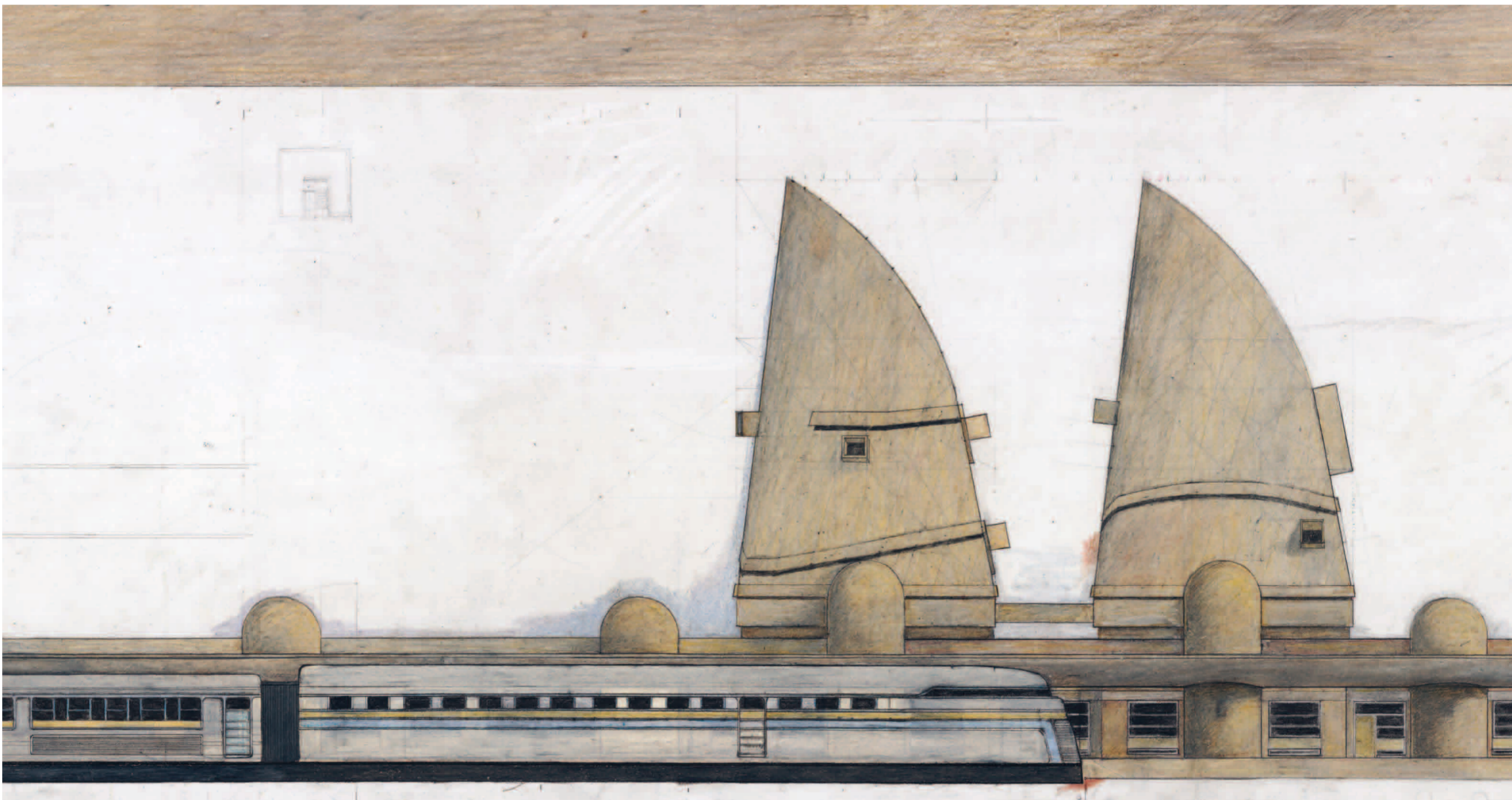

bd.



be.



bf.



bg.

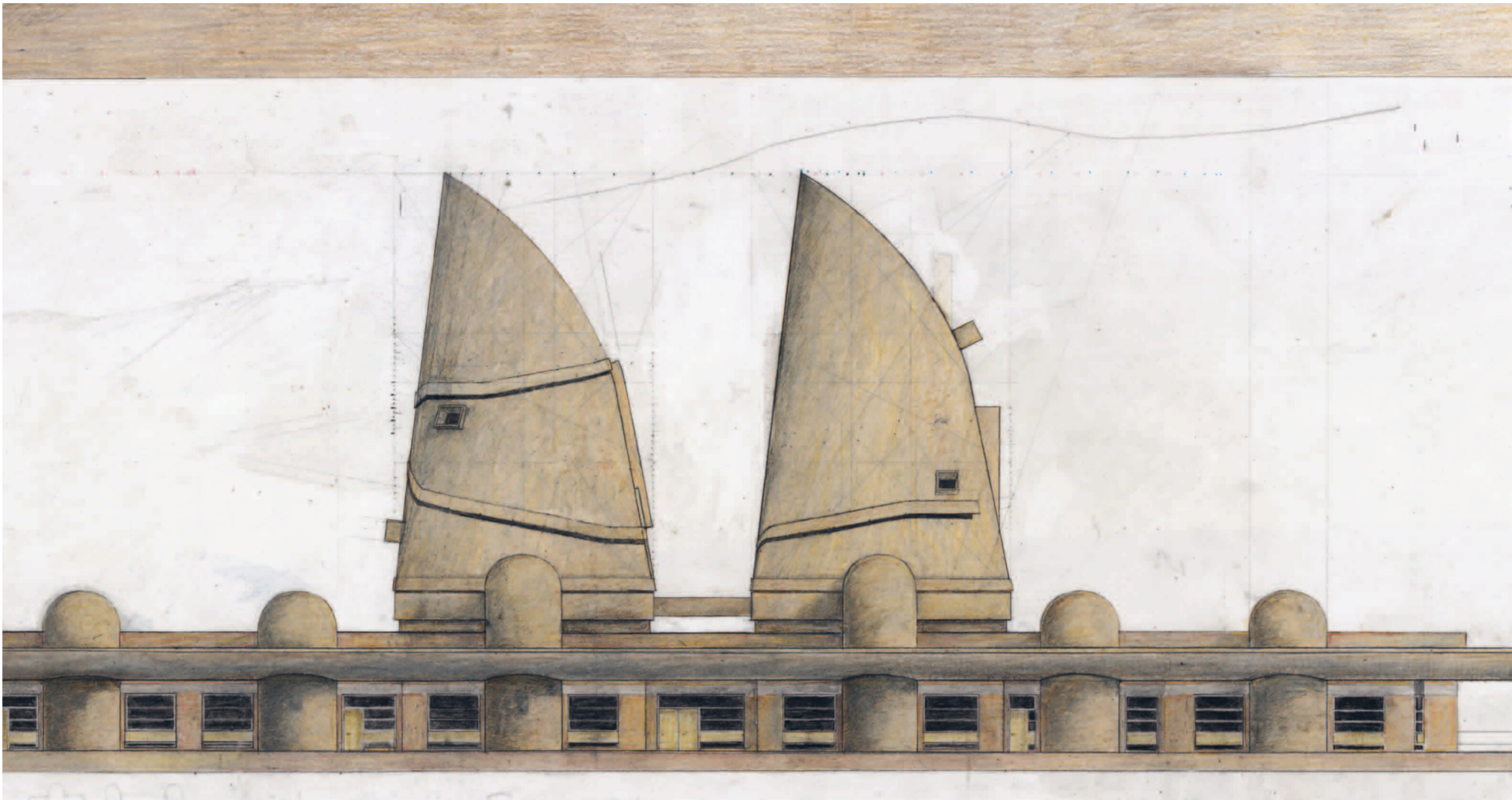

bb.

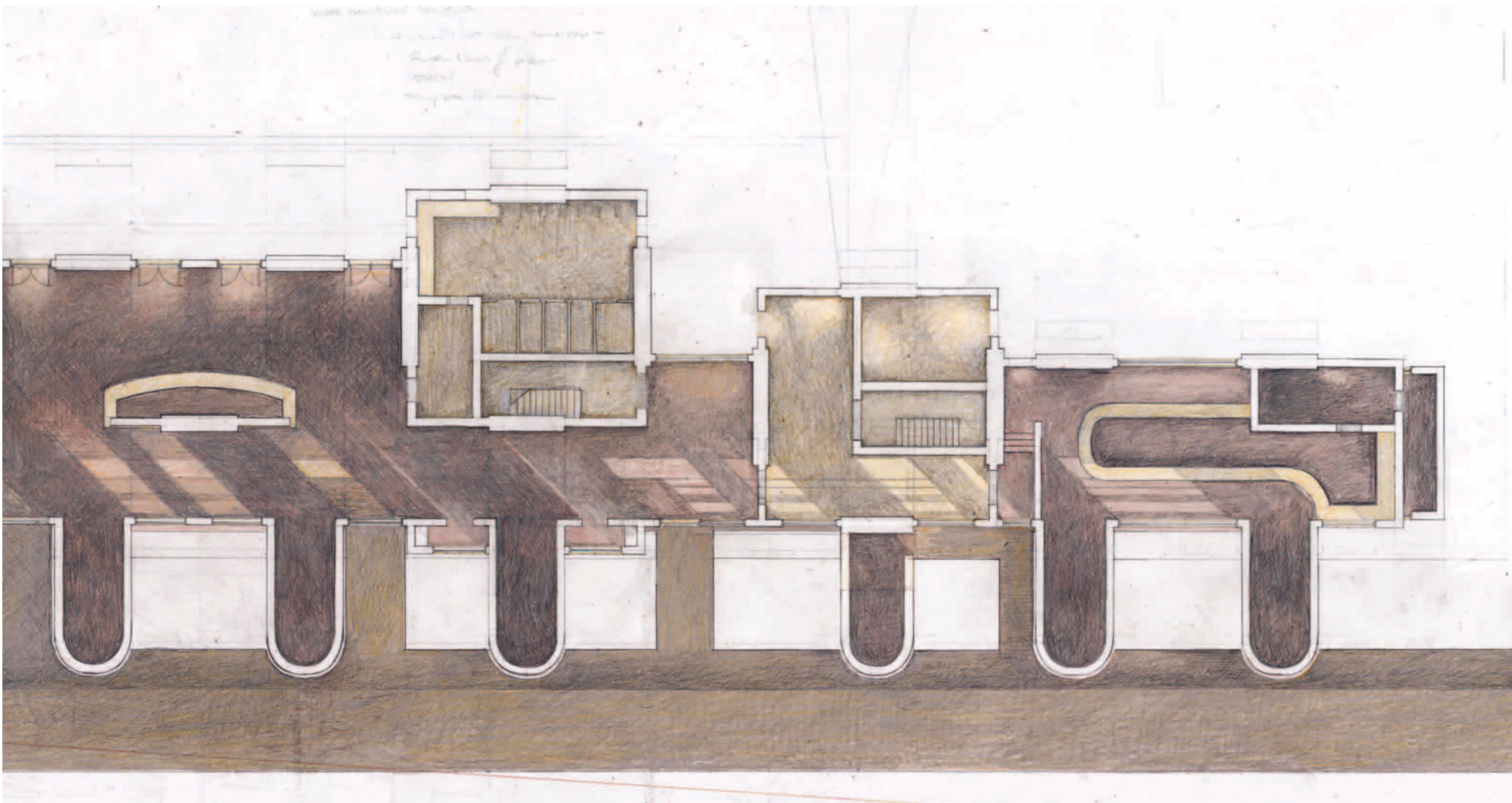

bi.

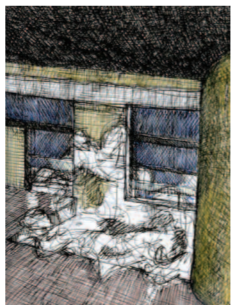

bj.

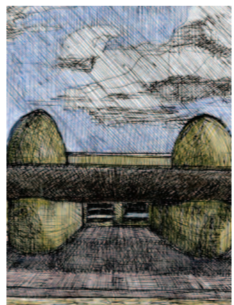

bk.



bl.

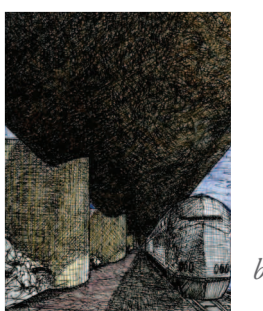

bm.

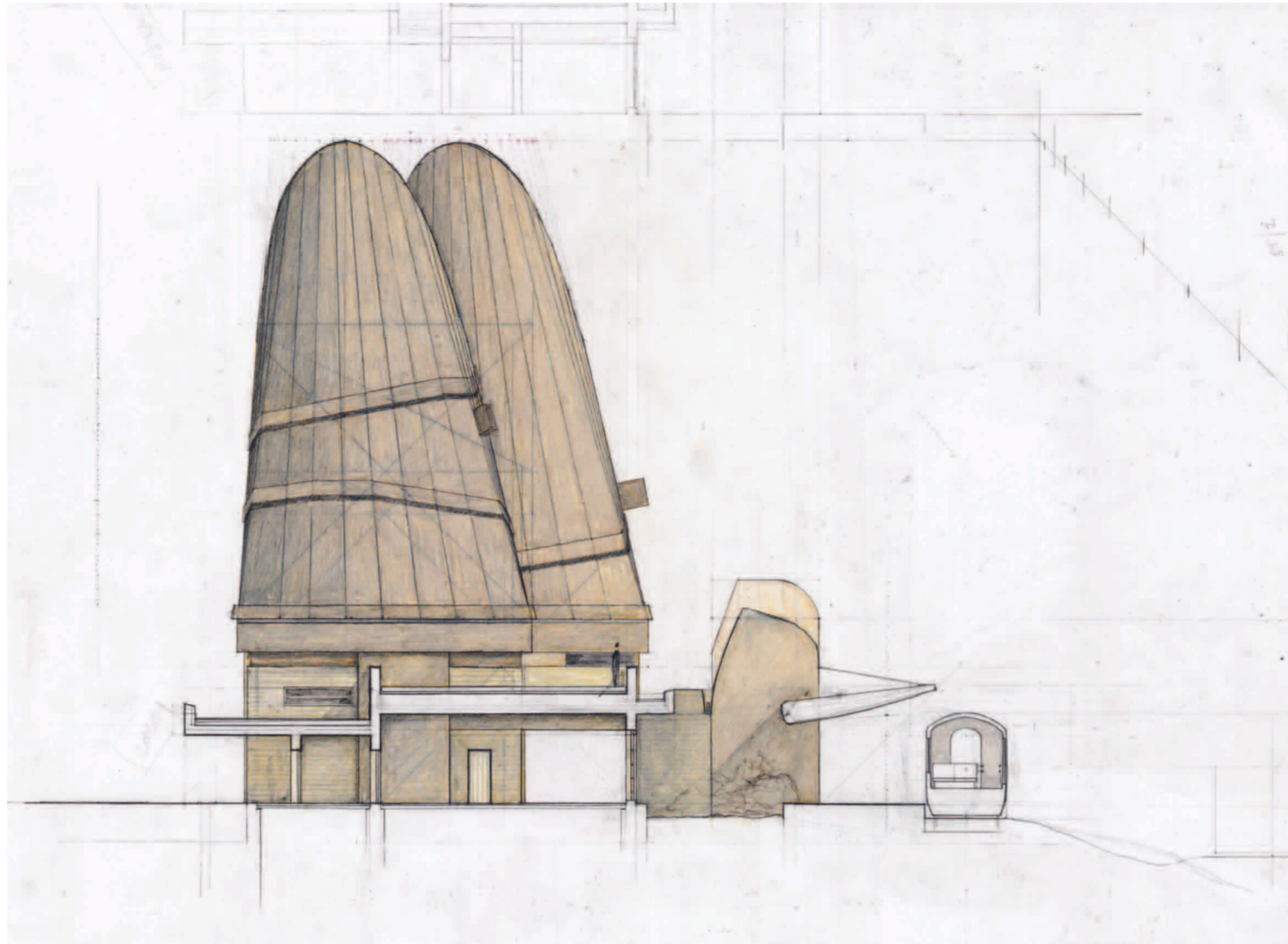

bn.

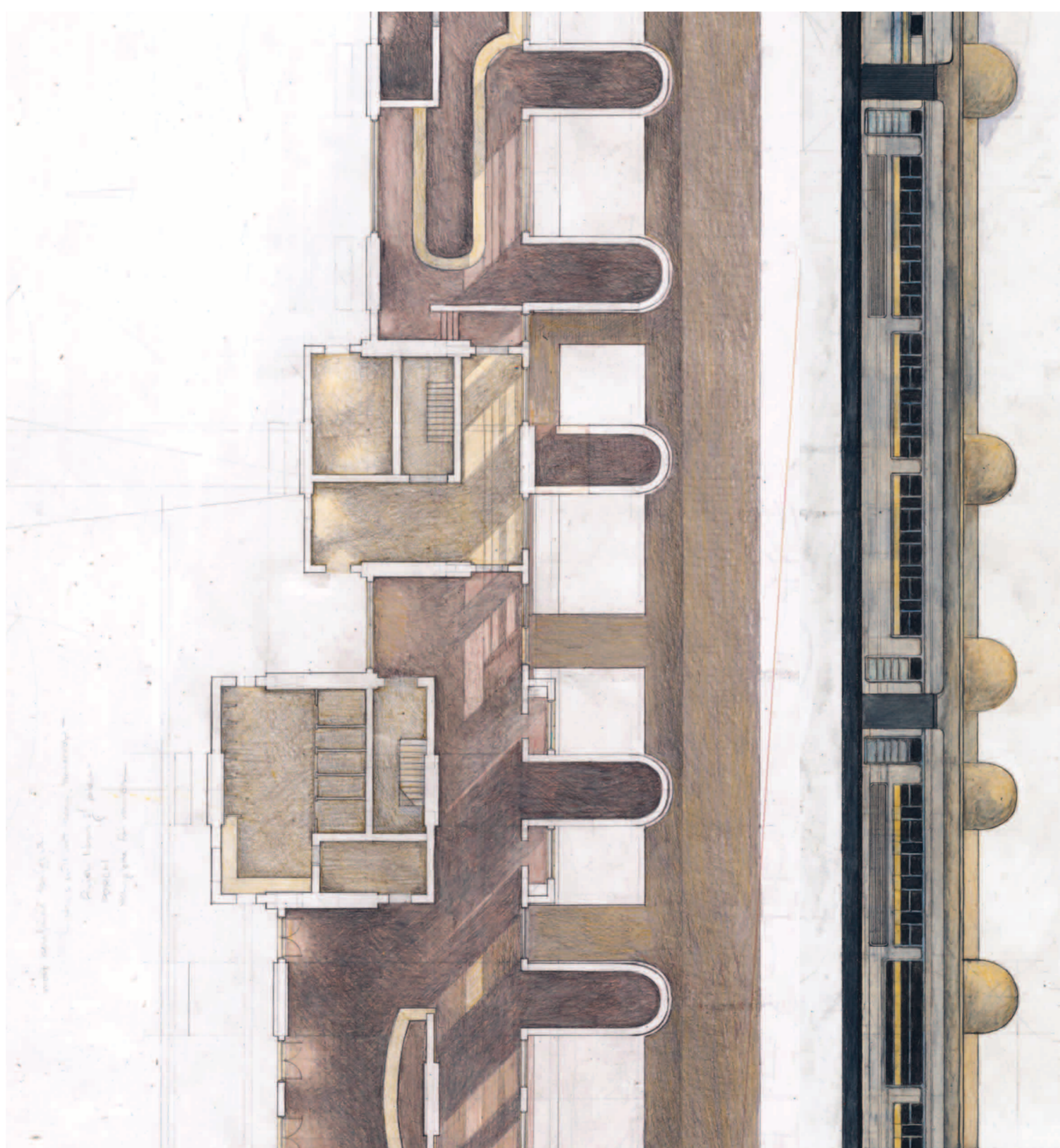

bo.



bp.

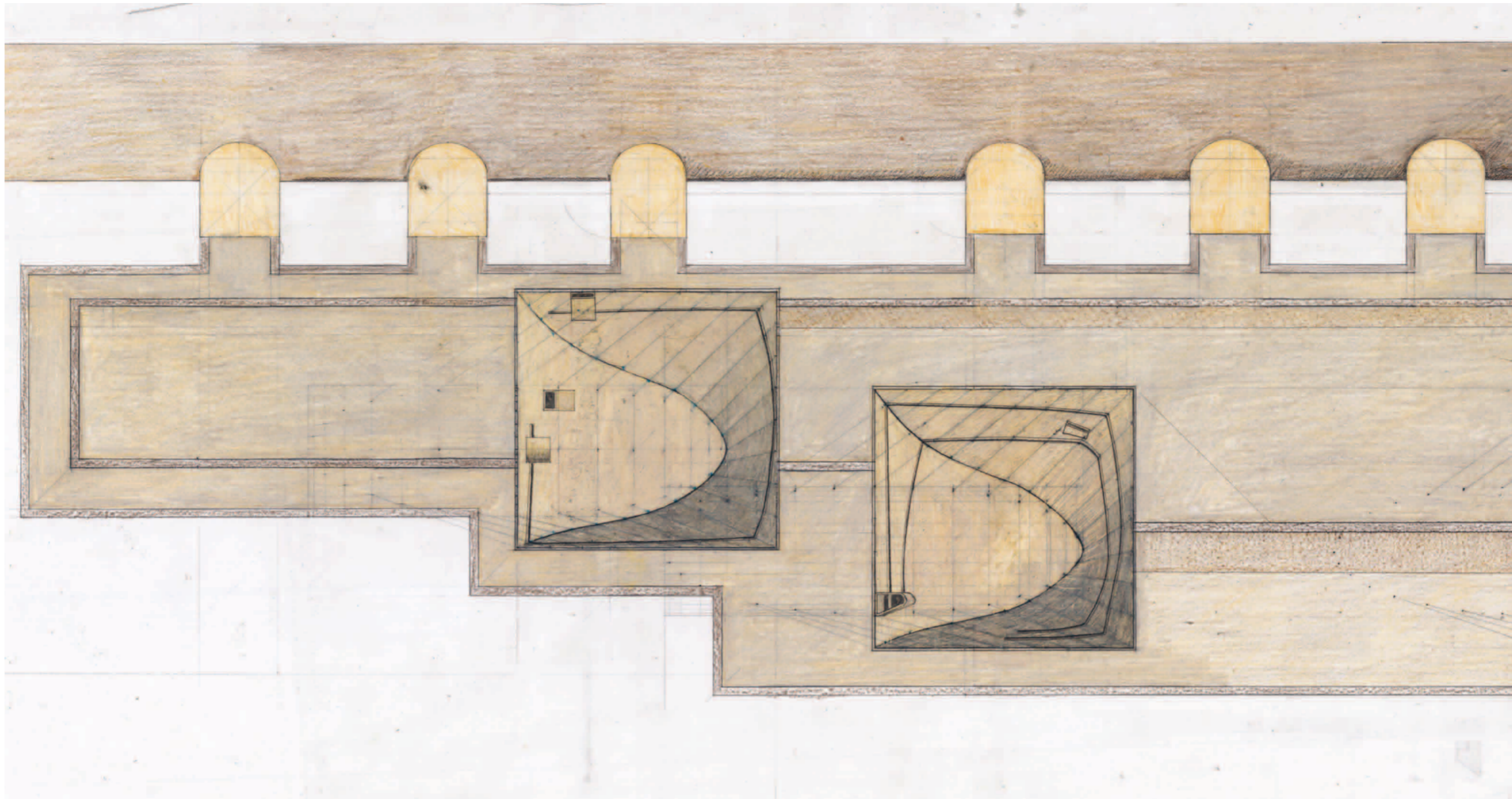

bq.

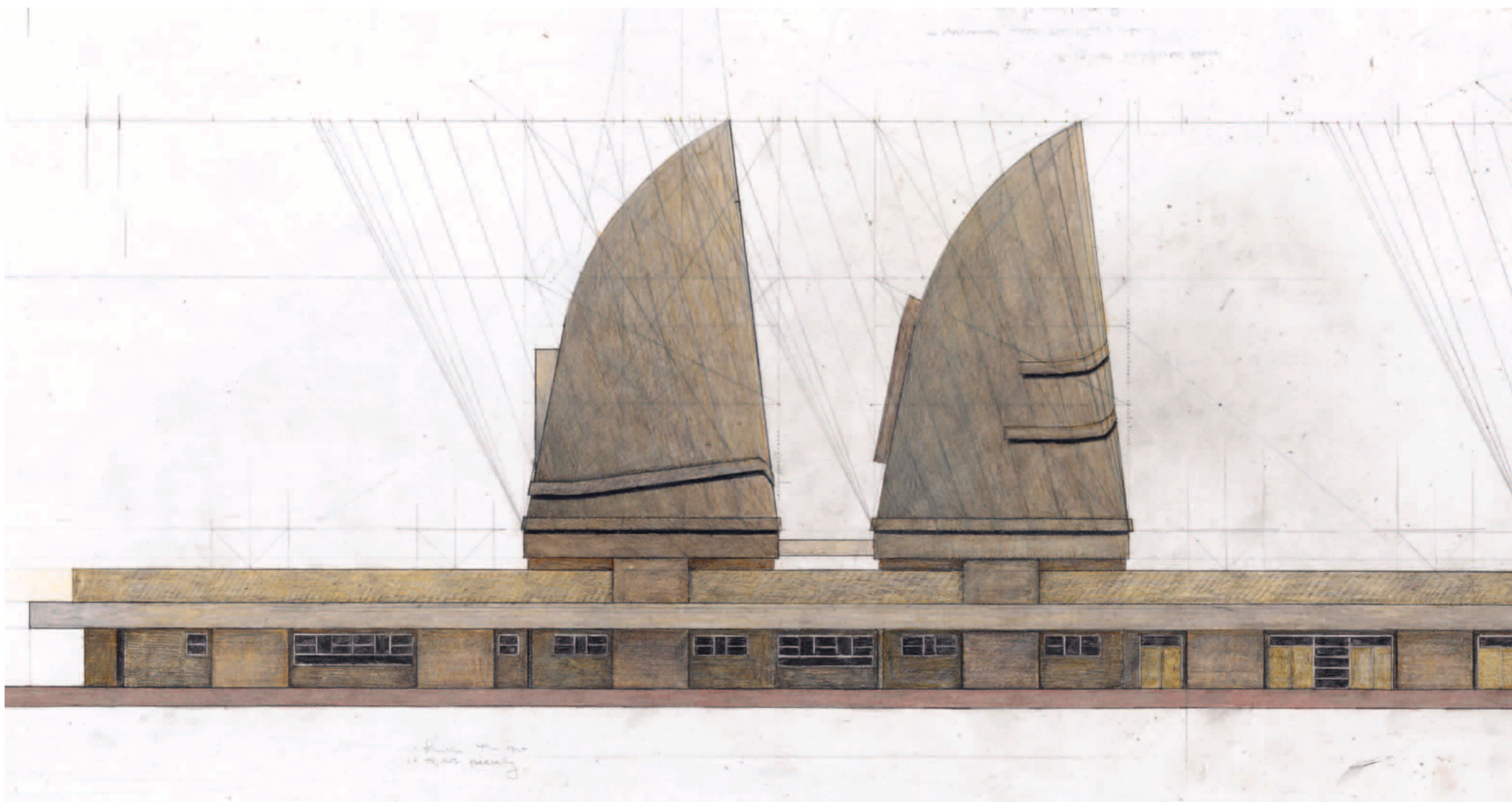

br.

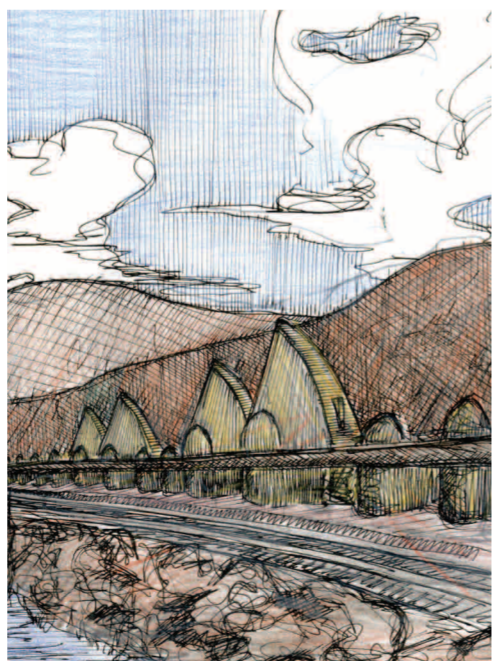

bs.



bt.

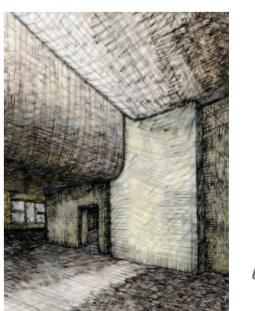

bu.

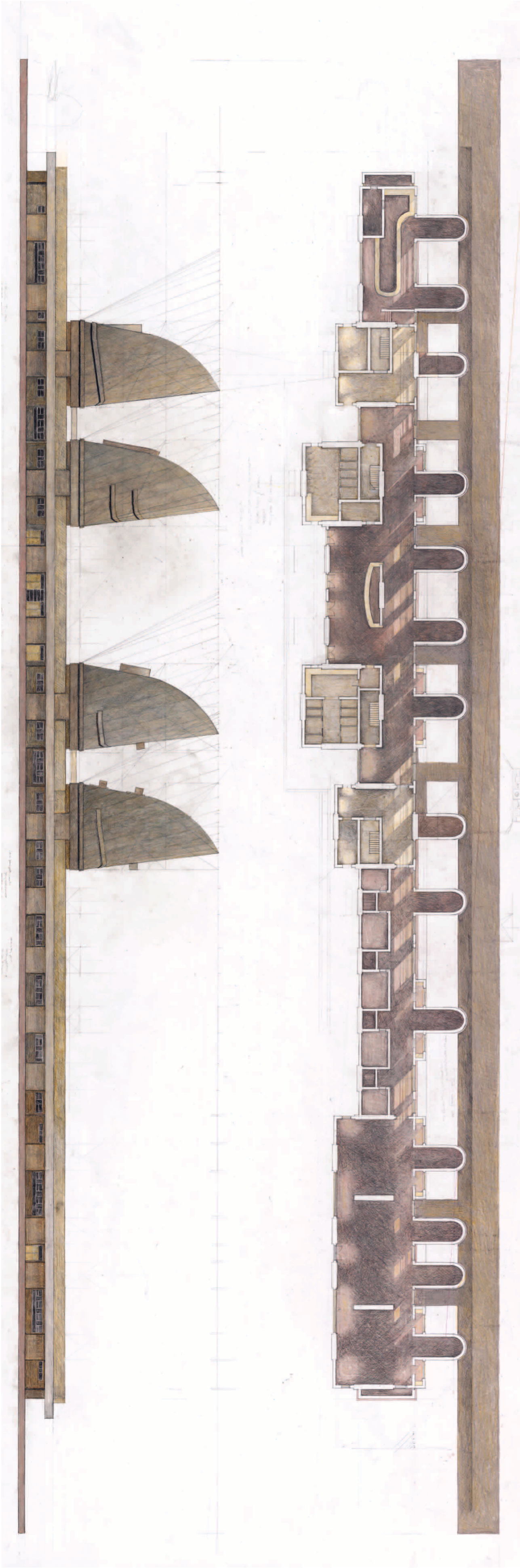

bu.

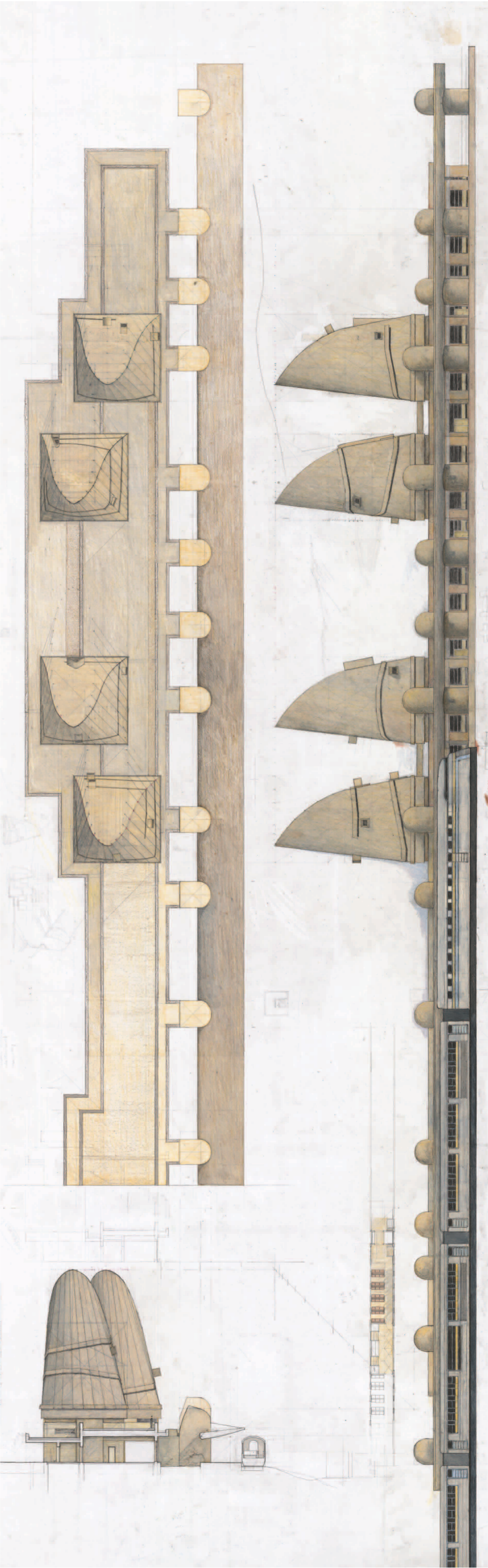

bu.



bx.

A P P E N D I X

Along the way to the realized work, numerous iterations and schemes were visited. Although unresolved, these liminal works show the author's questions and concerns.



bx.

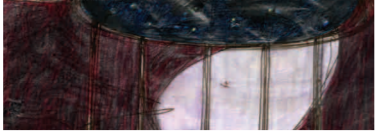

bz.

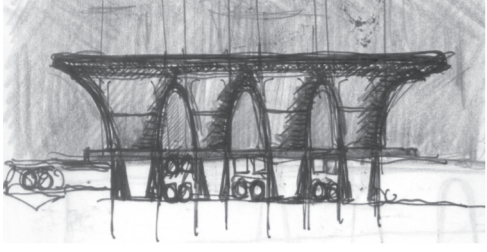

ca.

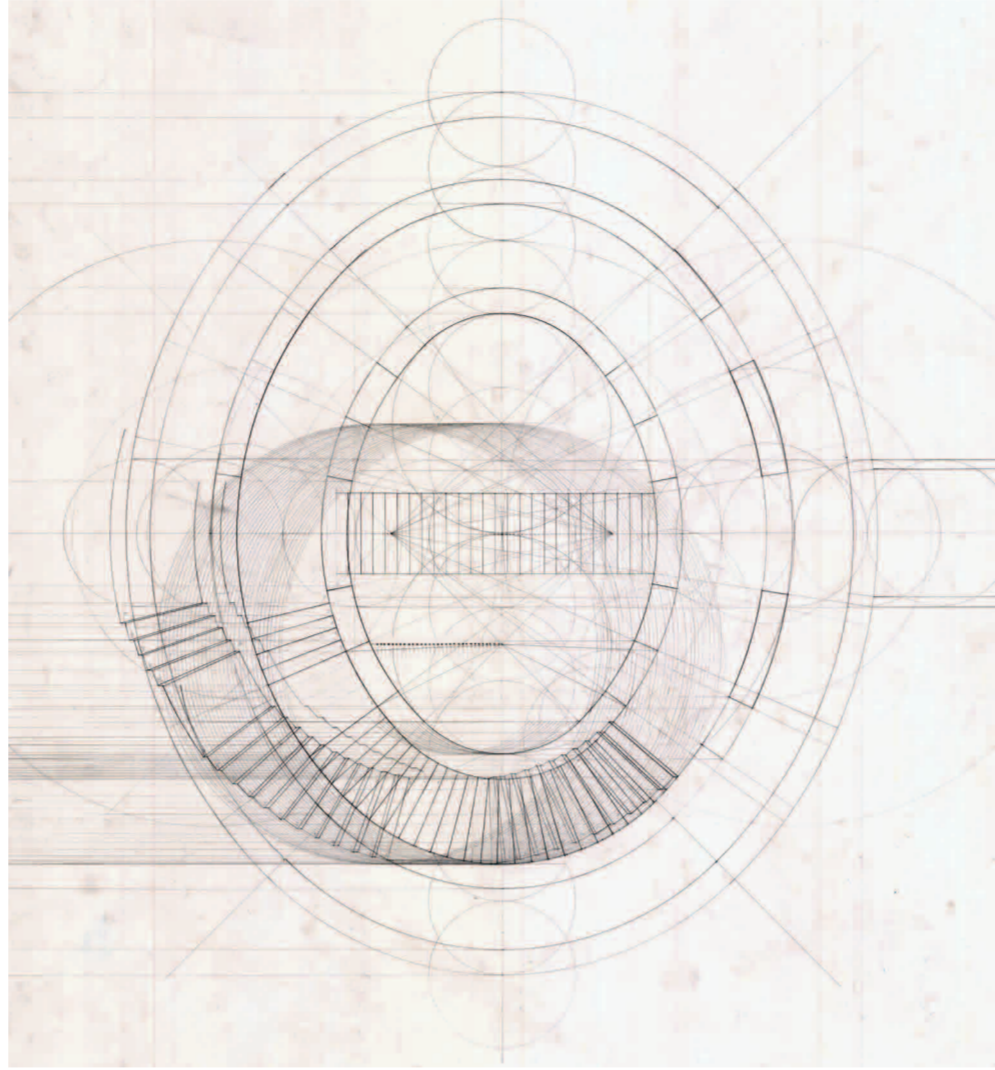

cb.

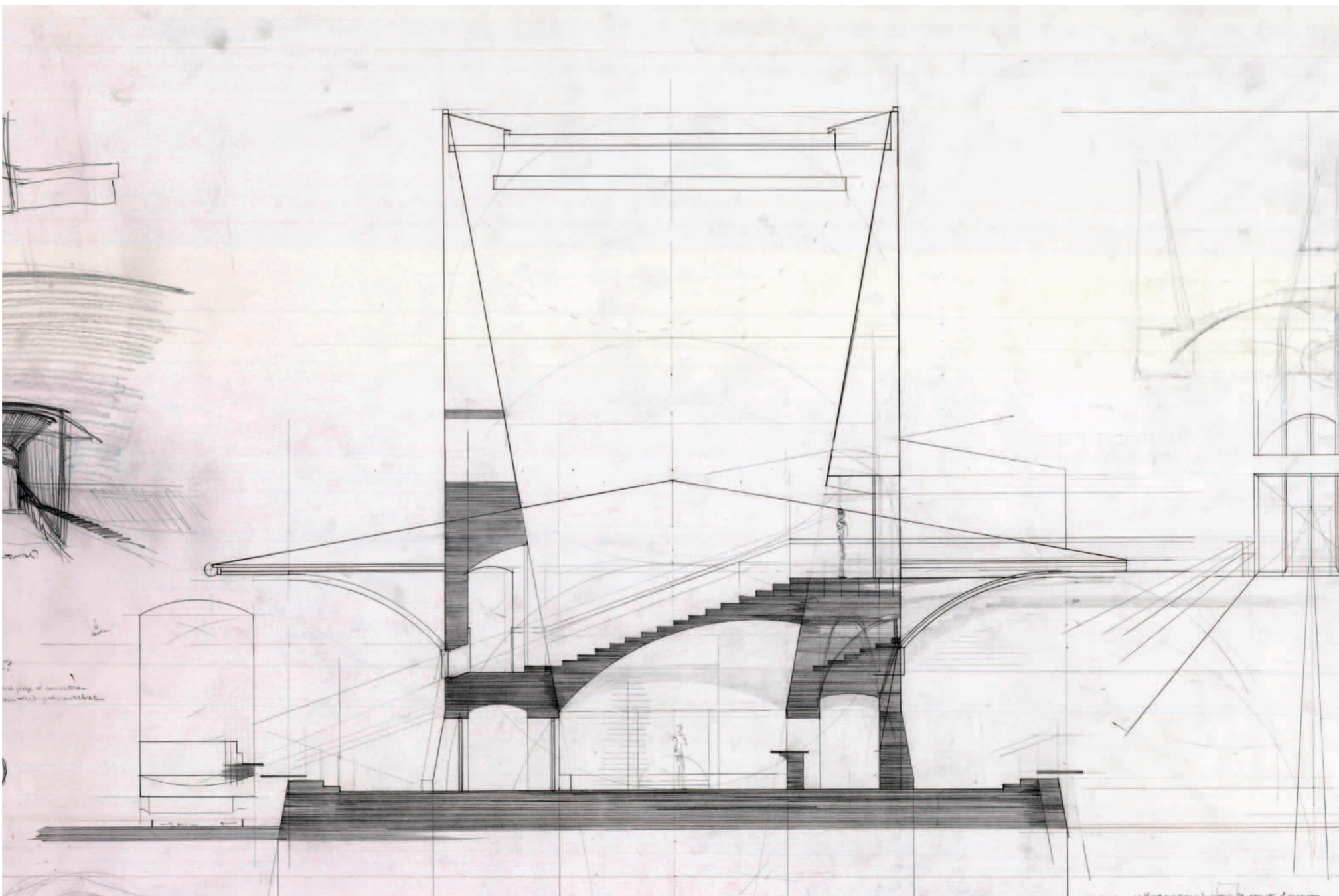

cc.



cd.



ce.

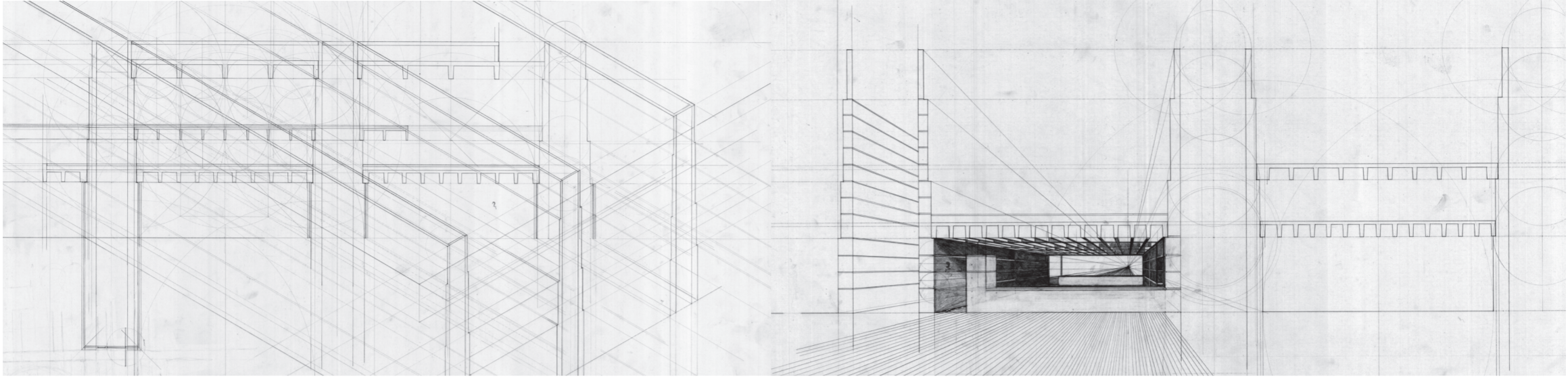

cf.

cg.

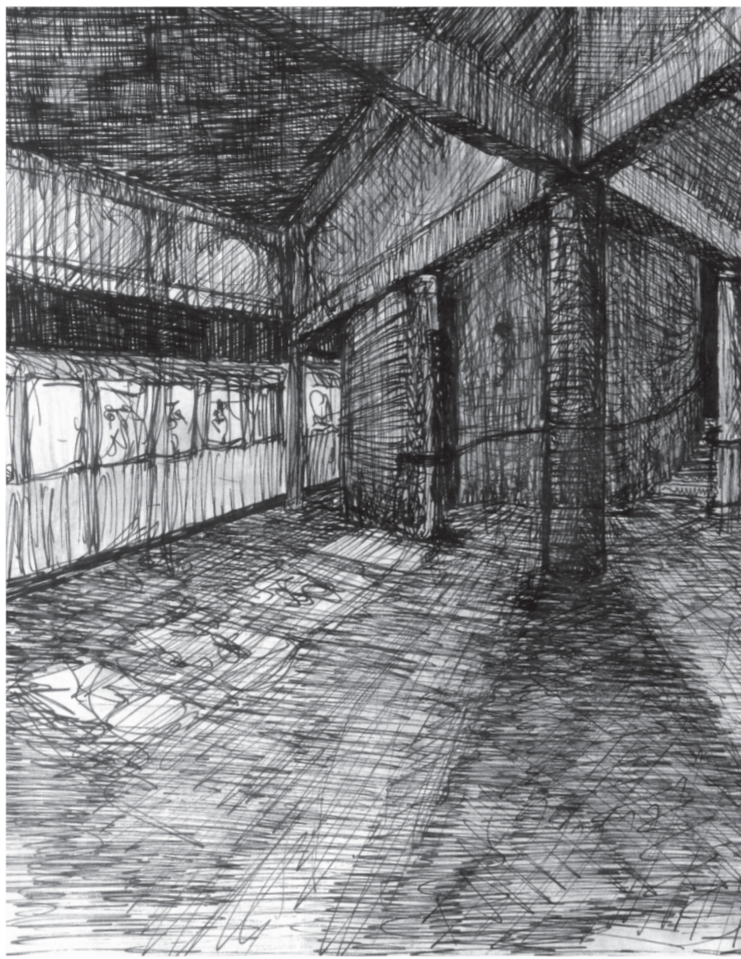

cb.

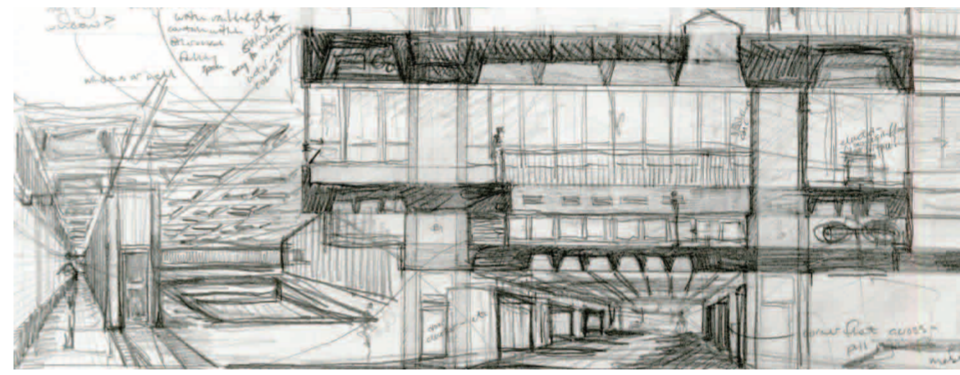

ci.

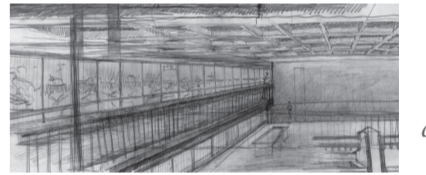

cj.

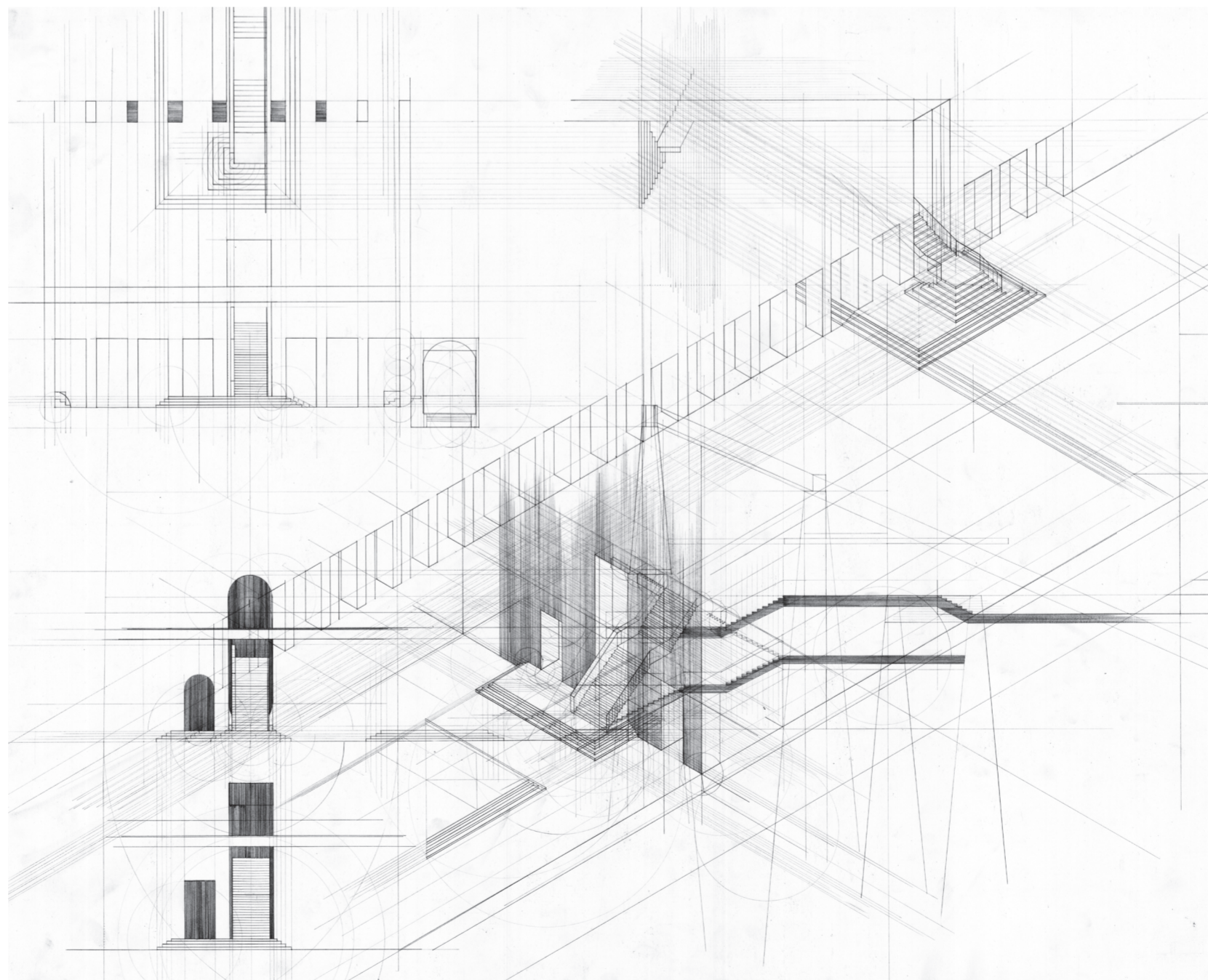

cl.

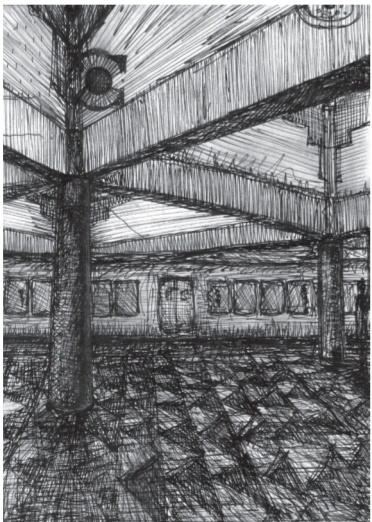

ck.

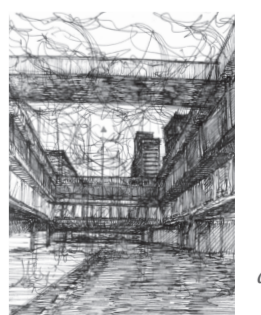

cm.

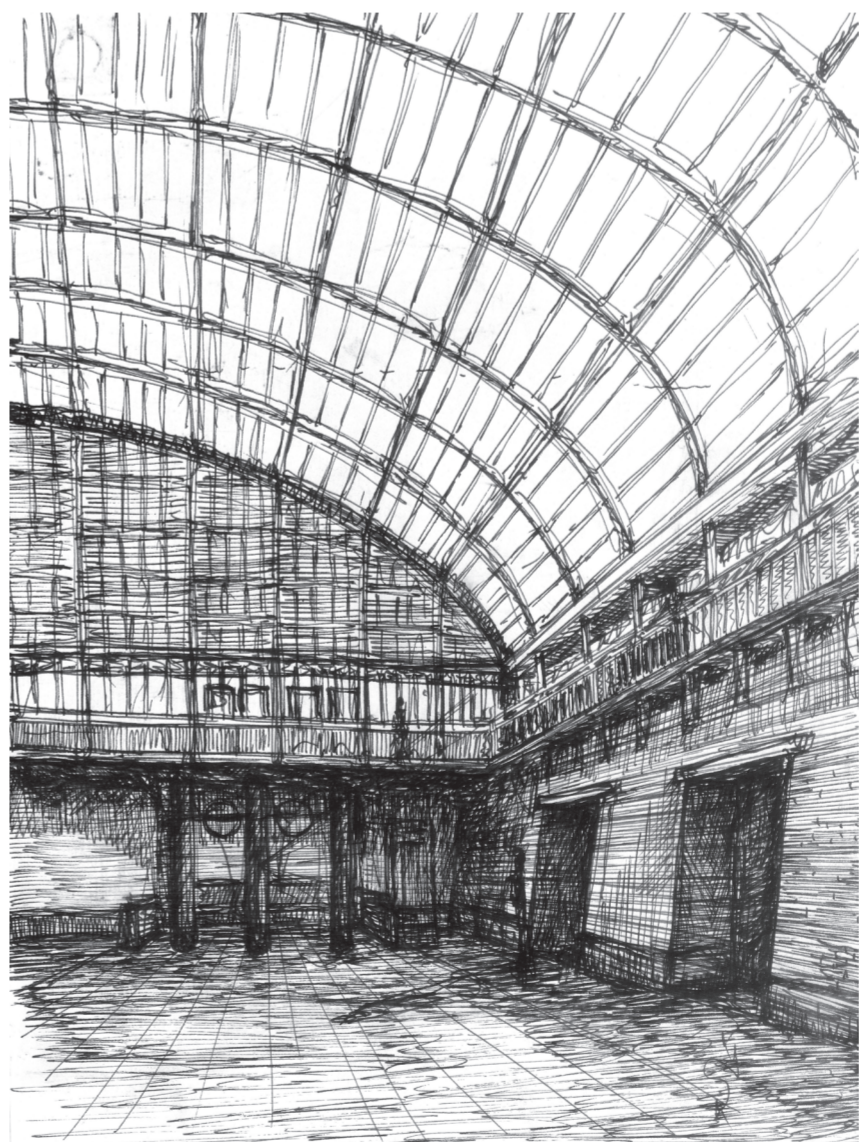
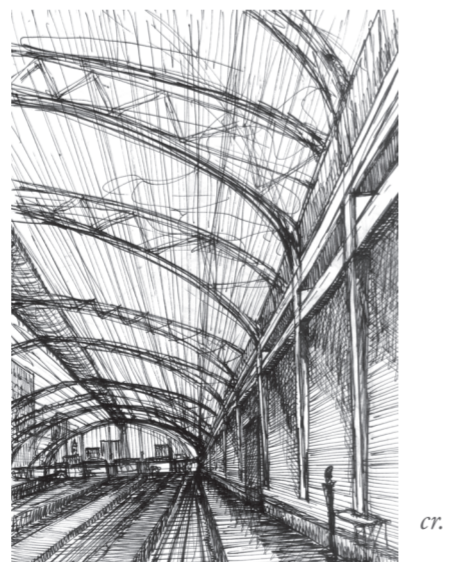
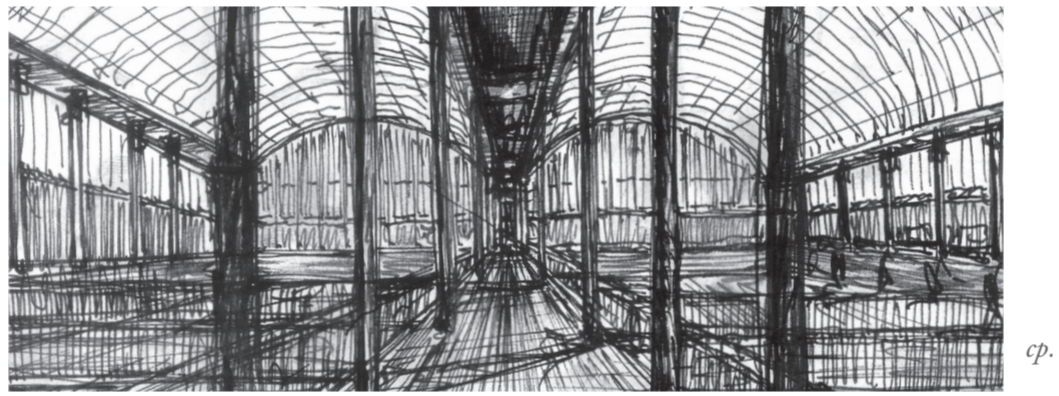
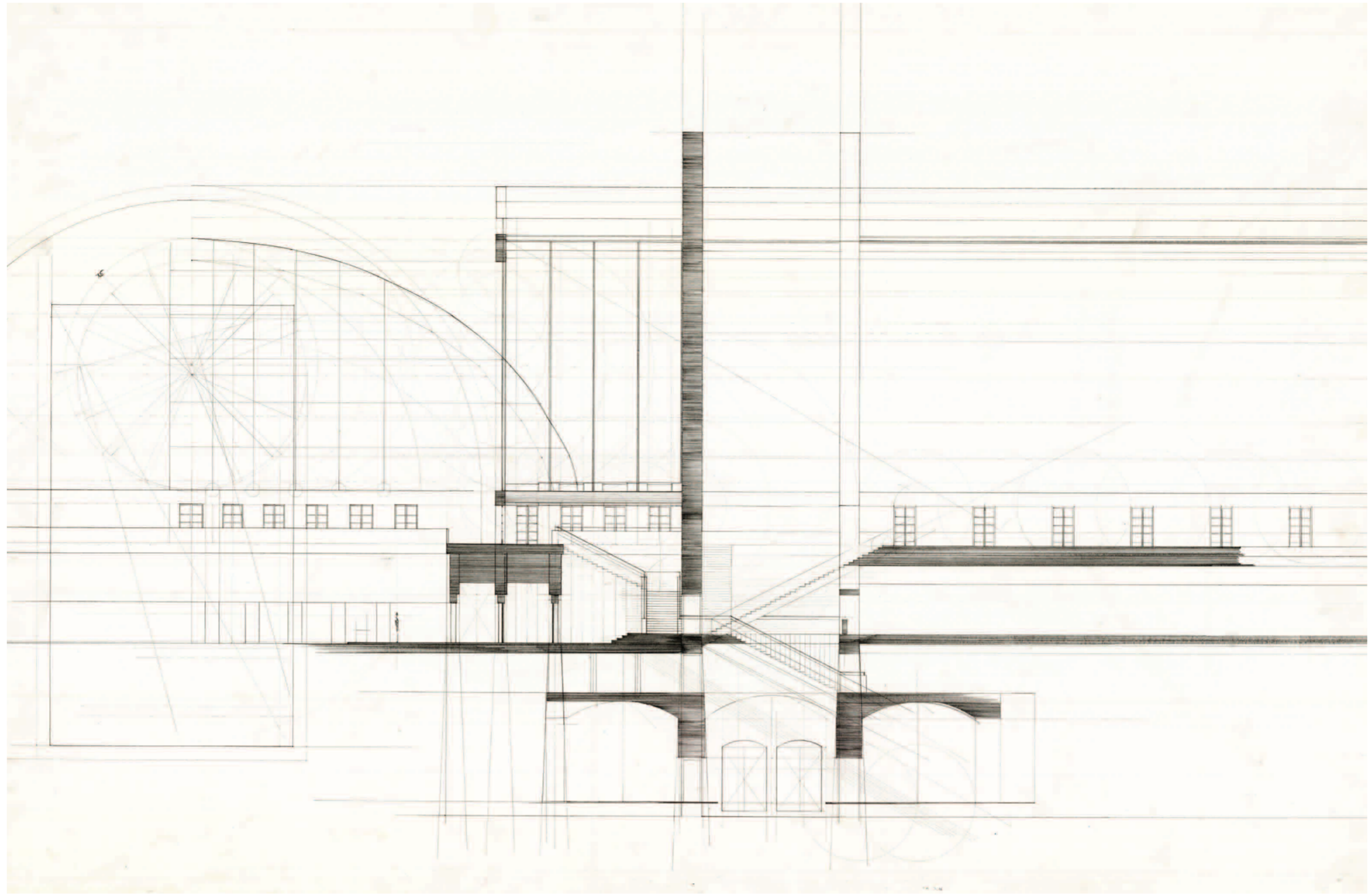
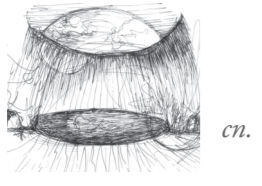



cu.

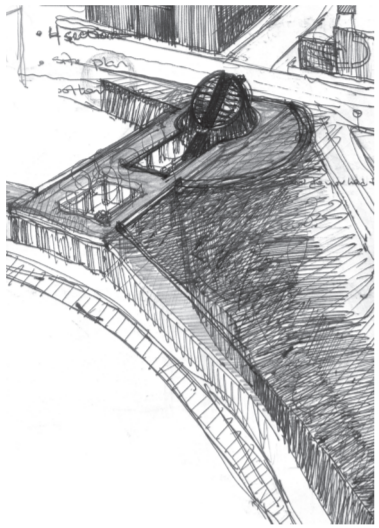

cu.

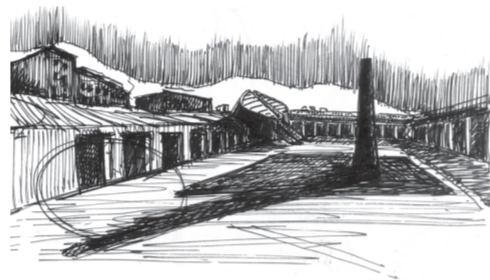

cu.

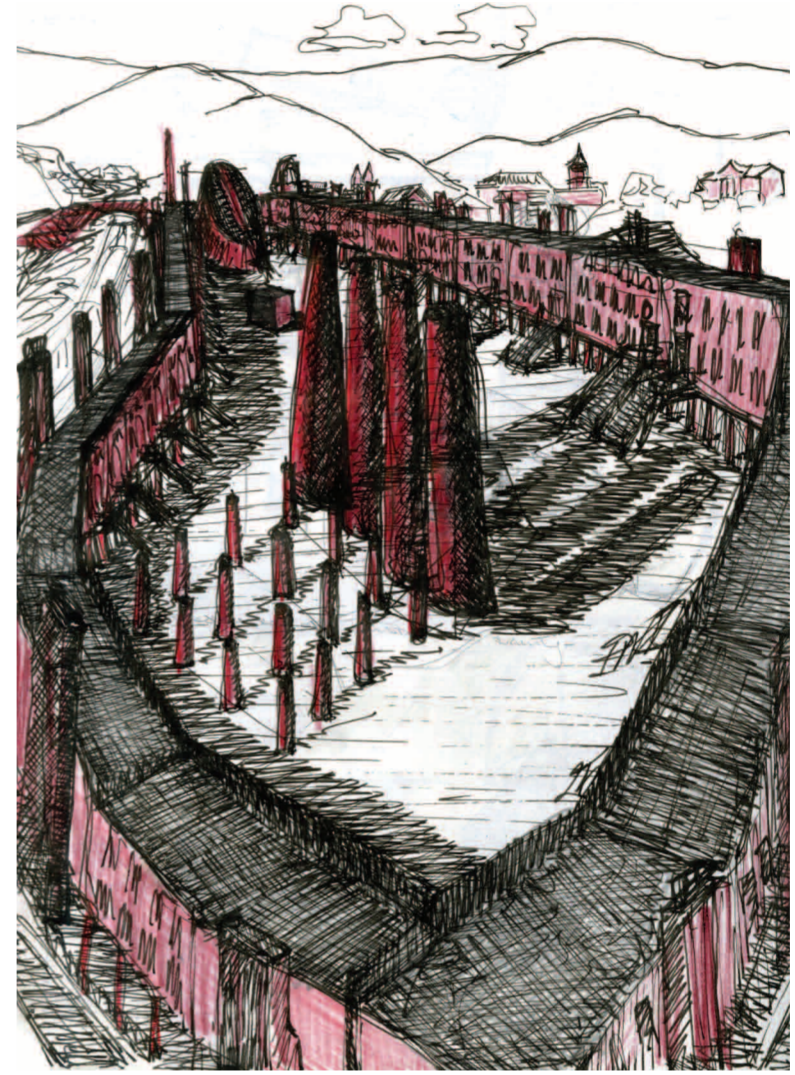

cx.

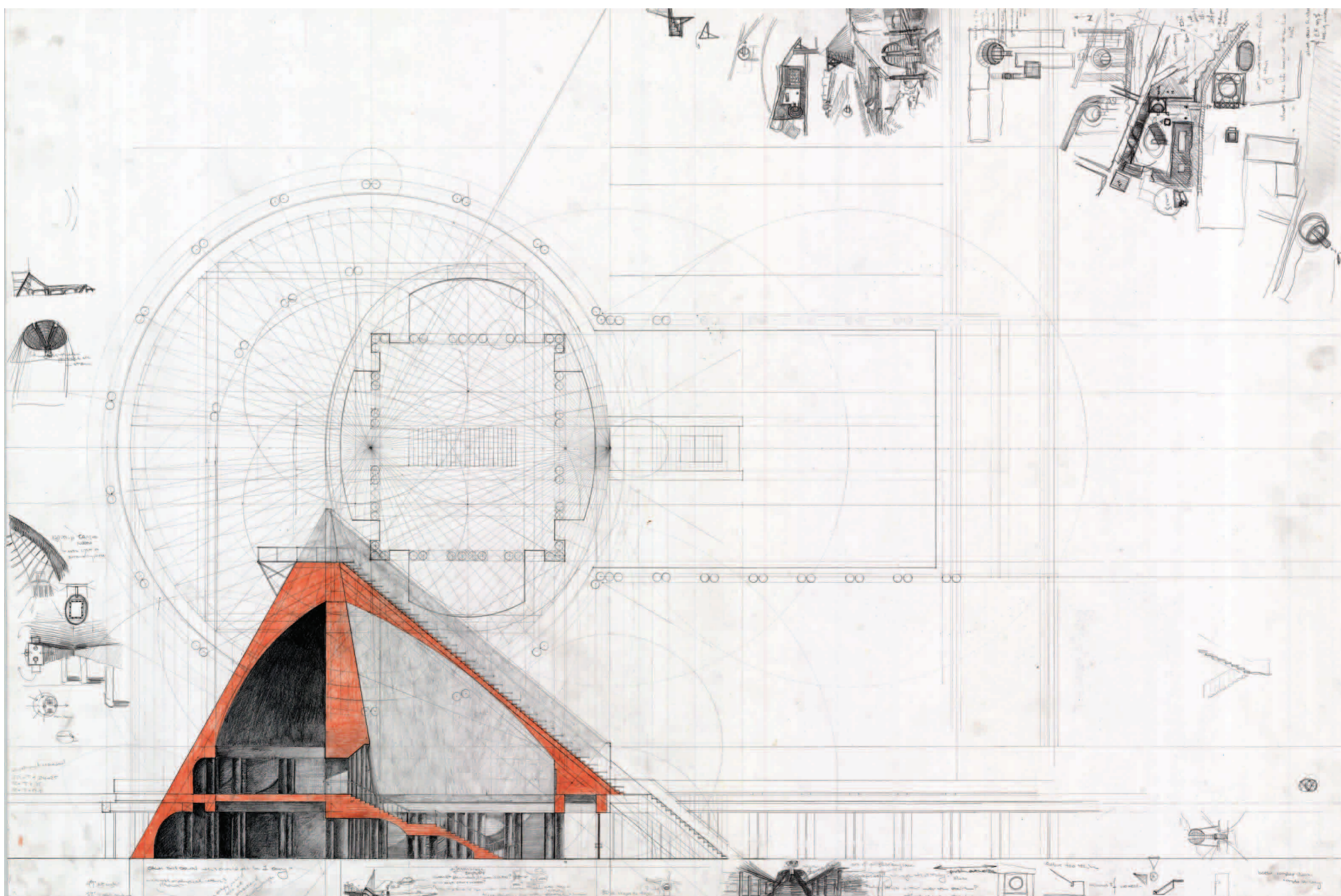

cy.

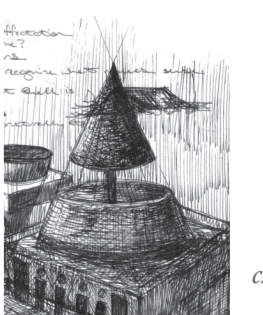

cz.

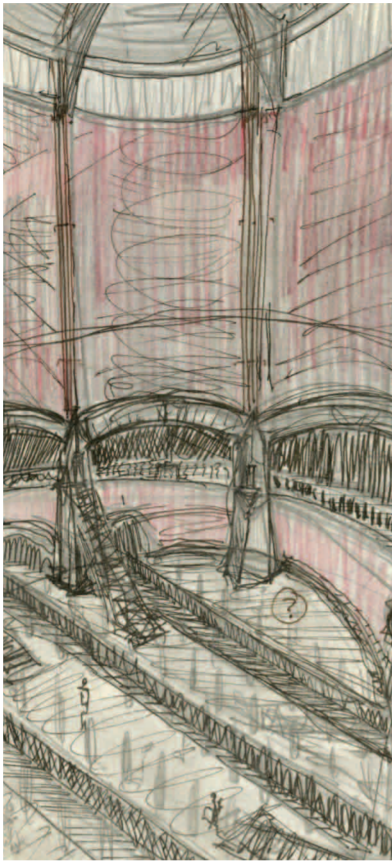

da.

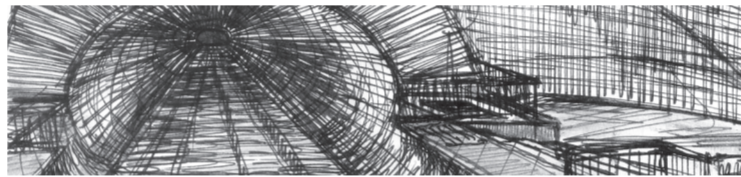

db.

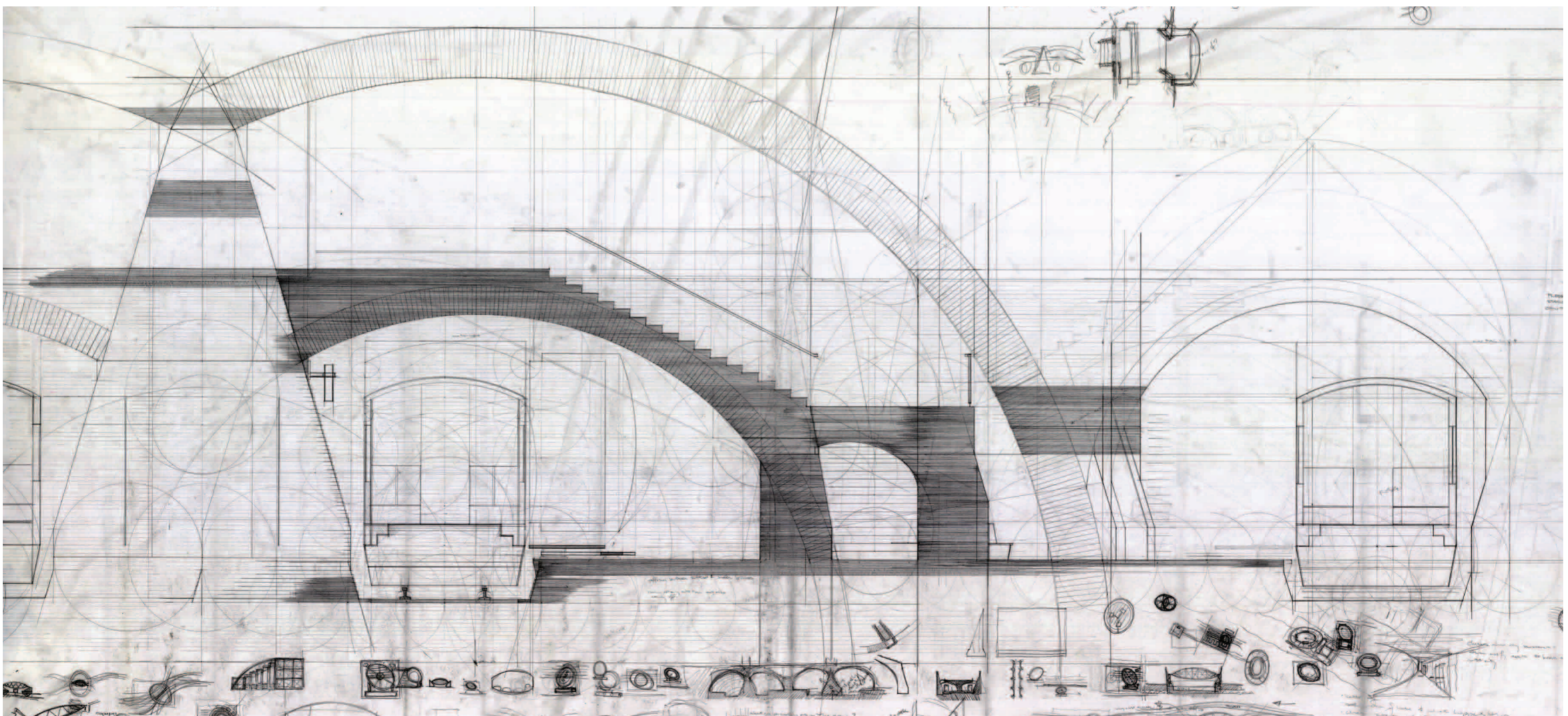

dc.

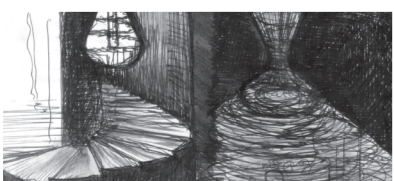

dd.

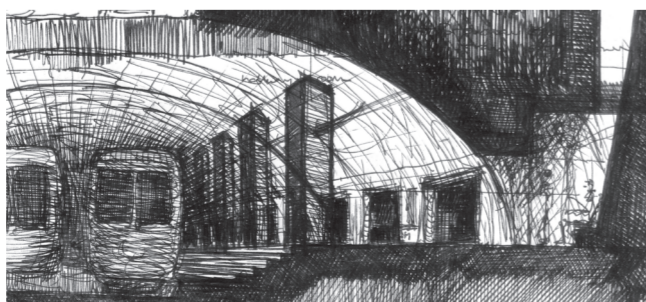

de.



df.

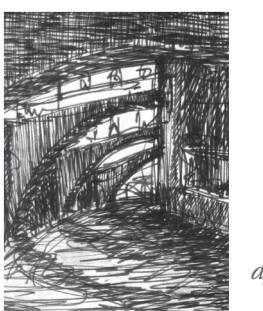

dg.



dh.



di.

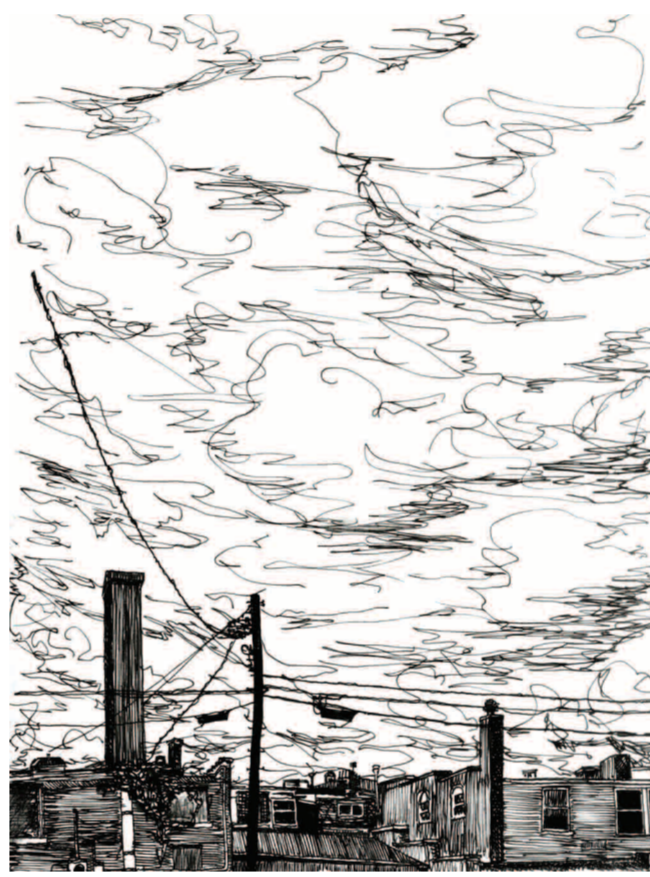

dj.



dm.

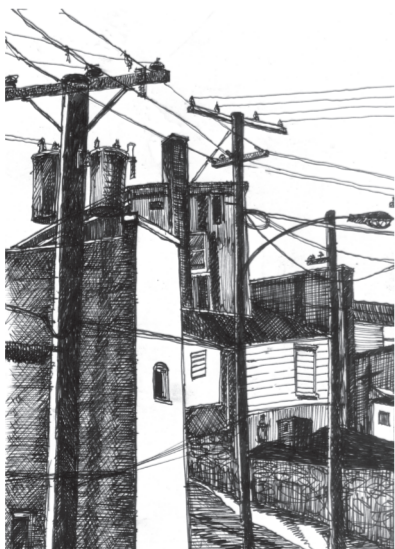

dk.

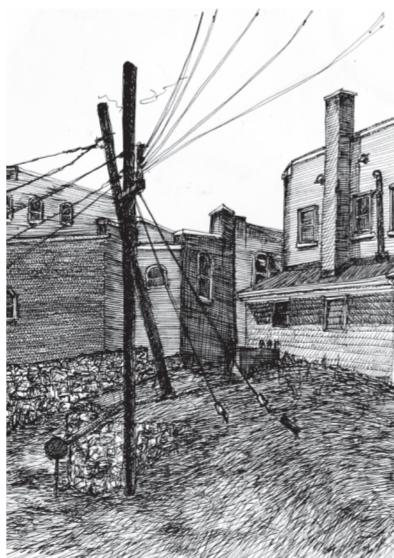

dl.



dn.

SELECTED BIBLIOGRAPHY

- Alberti, Leon Battista, Joseph Rykwert, and Giacomo Leoni. *Ten Books on Architecture*. London: Tiranti, 1955.
- Arendt, Hannah. *The Human Condition*. [Chicago]: University of Chicago Press, 1958.
- Aureli, Pier Vittorio. *The Possibility of an Absolute Architecture*. Cambridge, Mass: MIT Press, 2011.
- Conrads, Ulrich. *Programs and Manifestoes on 20th-Century Architecture*. Cambridge, Mass: MIT Press, 1970.
- Fellini, Federico, et al. *8 1/2*. [Irvington, NY]: Criterion Collection, 2001.
- Hooghe, Alexander d'. *The Liberal Monument Urban Design and the Late Modern Project*. New York: Princeton Architectural Press, 2010.
- Kazantzakis, Nikos. *Zorba the Greek*. New York: Simon and Schuster, 1953.
- Le Corbusier, and Frederick Etchells. *Towards a New Architecture*. London: Architectural Press, 1946.
- Lynch, Kevin. *The Image of the City*. Cambridge, Mass: MIT Press, 1960.
- Marx, Leo. *The Machine in the Garden: Technology and the Pastoral Ideal in America*. New York: Oxford University Press, 1964.
- Nietzsche, Friedrich Wilhelm. *The Birth of Tragedy*. Oxford: Oxford University Press, 2000.
- Palladio, Andrea. *The Four Books on Architecture*. Cambridge, Mass: MIT Press, 1997.
- Pelt, R. J. van, and Carroll William Westfall. *Architectural Principles in the Age of Historicism*. New Haven: Yale University Press, 1991.
- Rowe, Colin, and Fred Koetter. *Collage City*. Cambridge, Mass: MIT Press, 1978.
- Rowe, Colin. *The Mathematics of the Ideal Villa, and Other Essays*. Cambridge, Mass: MIT Press, 1976.
- Sennett, Richard. *The Craftsman*. New Haven: Yale University Press, 2008.
- Stilgoe, John R. *Train Time: Railroads and the Imminent Reshaping of the United States Landscape*. Charlottesville: University of Virginia Press, 2007.
- Stilgoe, John R. *Metropolitan Corridor: Railroads and the American Scene*. New Haven: Yale University Press, 1983.
- Stilgoe, John R. *Shallow Water Dictionary A Grounding in Estuary English*. New York: Princeton Architectural Press, 2004.
- Vitruvius Pollio, and M. H. Morgan. *Vitruvius: The Ten Books on Architecture*. New York: Dover Publications, 1960.
- Wittkower, Rudolf. *Architectural Principles in the Age of Humanism*. New York: W.W. Norton, 1971.

