

LABYRINTH PAVILION

# LABYRINTH PAVILION | XIN YAN

Thesis submitted to the faculty of  
the Virginia Polytechnic Institute and State University  
in partial fulfillment of the requirements for the degree of  
Master of Architecture  
in  
Architecture.

H. Scott Gartner, Chair

William Galloway

Kay Edge

August 24th , 2017  
Blacksburg, Virginia

KEY WORDS:

Perception, Absence of Program, Memory, Architectural Moments, Inspiration, Conception, Order

## ABSTRACT

The primitive hut, which is regarded as the initial model of architecture, came from humans' desire to survive and be sheltered from the severe weather outside. Architecture lays its root in practical use but when mankind thrives and begins to flourish, the practical use is no longer the only objective architecture needs to fulfill. My thesis is an exploration of processing architectural design when the practical program becomes the minor factor. The architect's inner pursuit for aesthetic satisfaction becomes the major motive in my thesis.

Instead of a project that has an end, I consider my thesis as a continuing research of recording daily inspirations. Inspirations come from memories and could stimulate creations. Different architectural moments that come from my inspirations are pictured in this project in the aim of inspiring other people.

I am exploring my own identity as a person who studies architecture.

## ACKNOWLEDGEMENT

This could not have been achieved without the advice and support of my committee, Prof. H. Scott Gartner, William Galloway and Kay Edge.

A great debt of gratitude also owed to my mom for her consistent help and reassurance.

# CONTENTS

## CONCEPTUAL

### I SITE

Site Location

Site Section

### II LAYOUT

Axis: Generation of the Labyrinth

Composition

Site Isometric Drawing

## PERCEPTUAL

### III INSPIRATION

Metropolis

Labyrinth Moments

### IV EXPERIENCE

Metropolis

Labyrinth Moments

## V MATERIALS & DETAILS

# LIST OF IMAGES

Site Location .....002  
 Site Section: South-North .....003  
 Site Section: West-East .....004  
 Axis and Layout Generation .....006  
 Composition(right) .....007  
 Center Layout, Sketch(left) .....007  
 Site Axon .....008  
 Sketch from Notebook .....010  
 Sketch based on *Metropolis*(1927 film).....011  
 Early Stage Sketches .....012

## Model Photos

North Section .....014  
 West Section .....015  
 South Section .....016  
 East Section .....017  
 Moments: North .....018  
 Corner: Northwest .....019  
 Moments: West .....020  
 Corner: Southwest .....021  
 Moments: South .....022  
 Corner: Southeast .....023  
 Moments: East .....024

## Perspectives

East-1 .....025  
 East-2 .....026  
 North-1 .....027  
 North-2 .....028  
 West-1 .....029  
 West-2 .....030  
 South-1 .....031  
 South-2 .....032  
 South-3 .....033  
 South-4 .....034  
 East-3 .....035  
 East-4 .....036

Wall Opening .....038  
 Railings .....039  
 BrickScreeningWall(watercolor).....040  
 Brick Screening Wall: Detail 1 .....041  
 Brick Screening Wall: Detail 2 .....042  
 Brick Arches(watercolor) .....043  
 Skylight Detail 1 .....044  
 Concrete Arches(watercolor) .....045  
 Skylight Detail 2 .....046

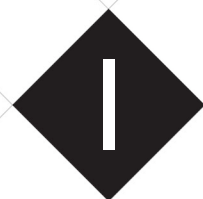





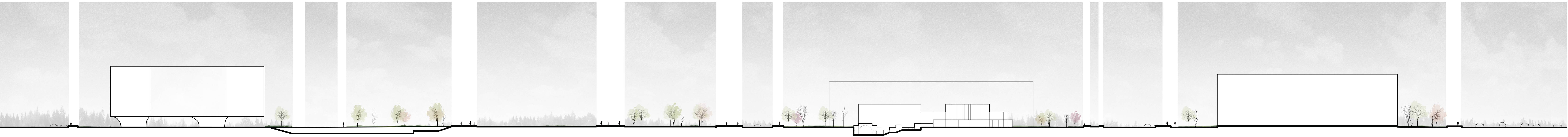

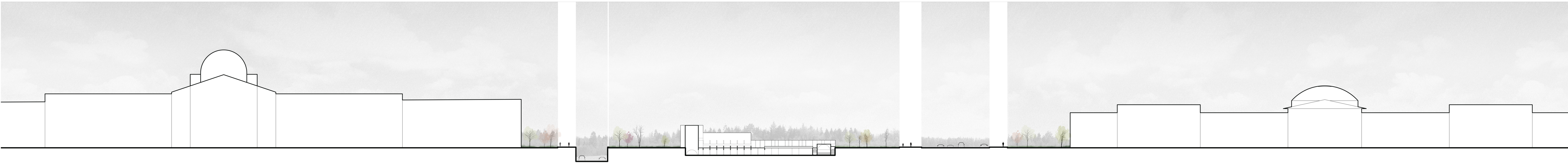

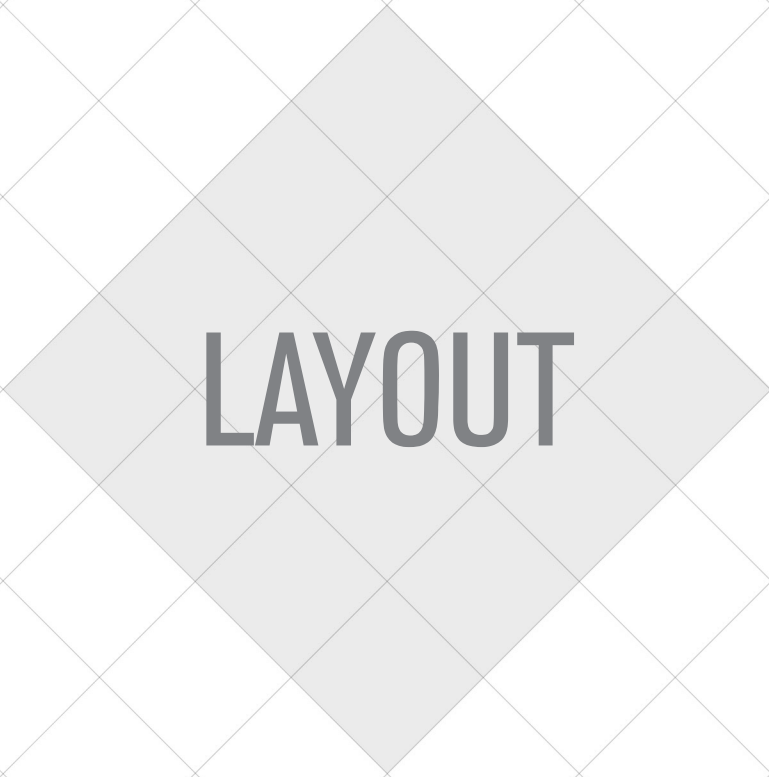
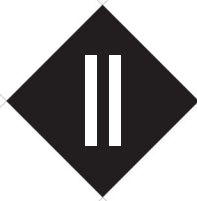

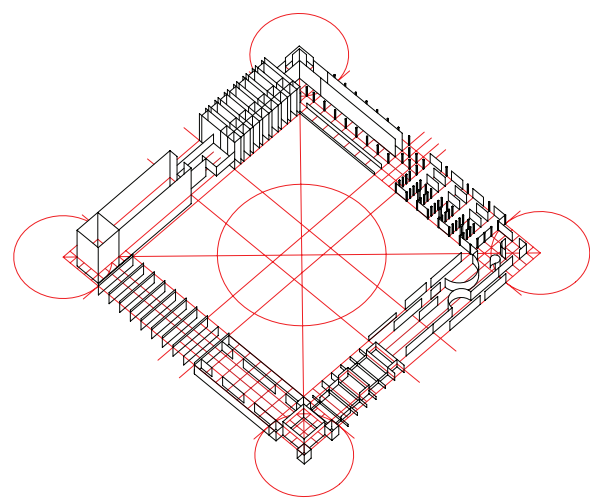
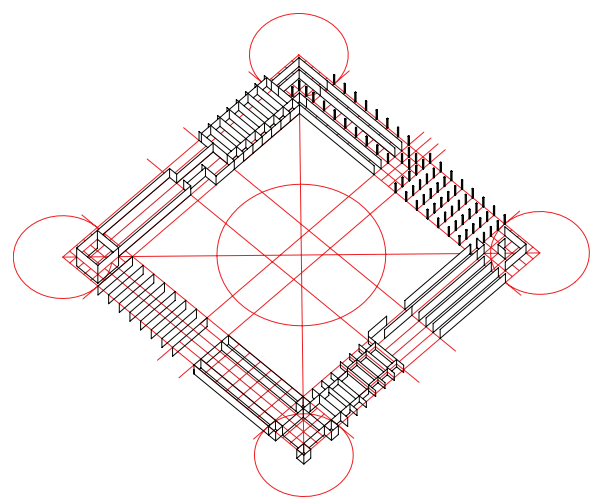
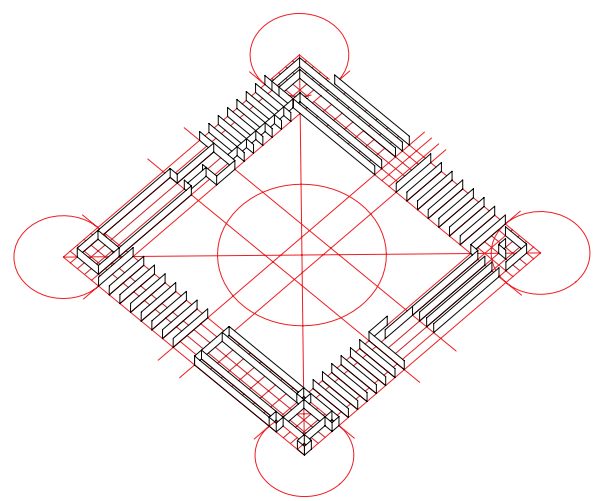
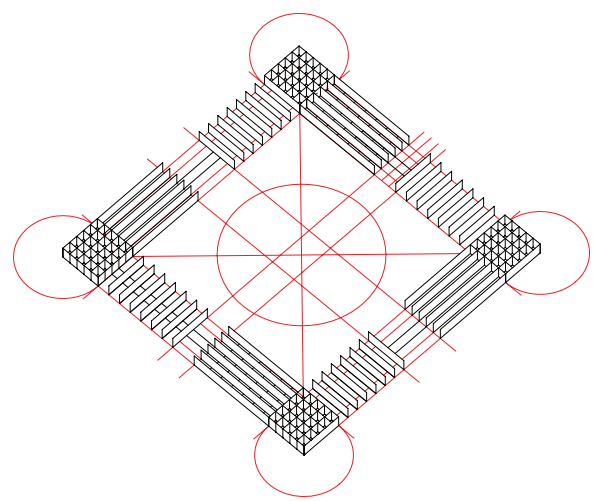
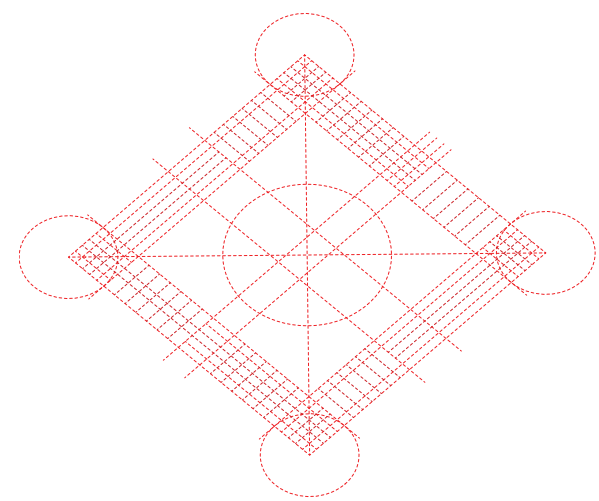

Pavilions

Corners

Center

Circulation and Detours

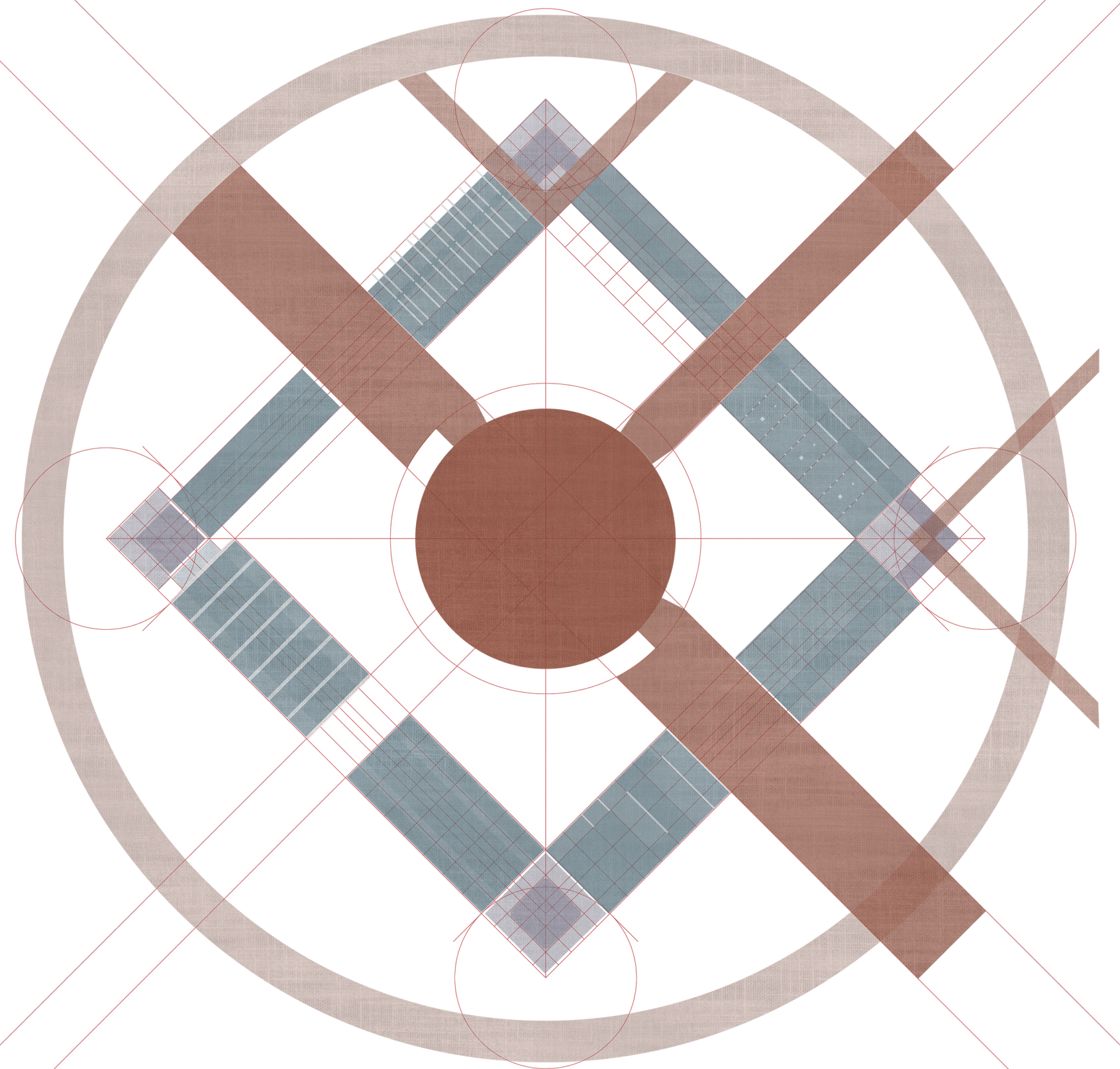
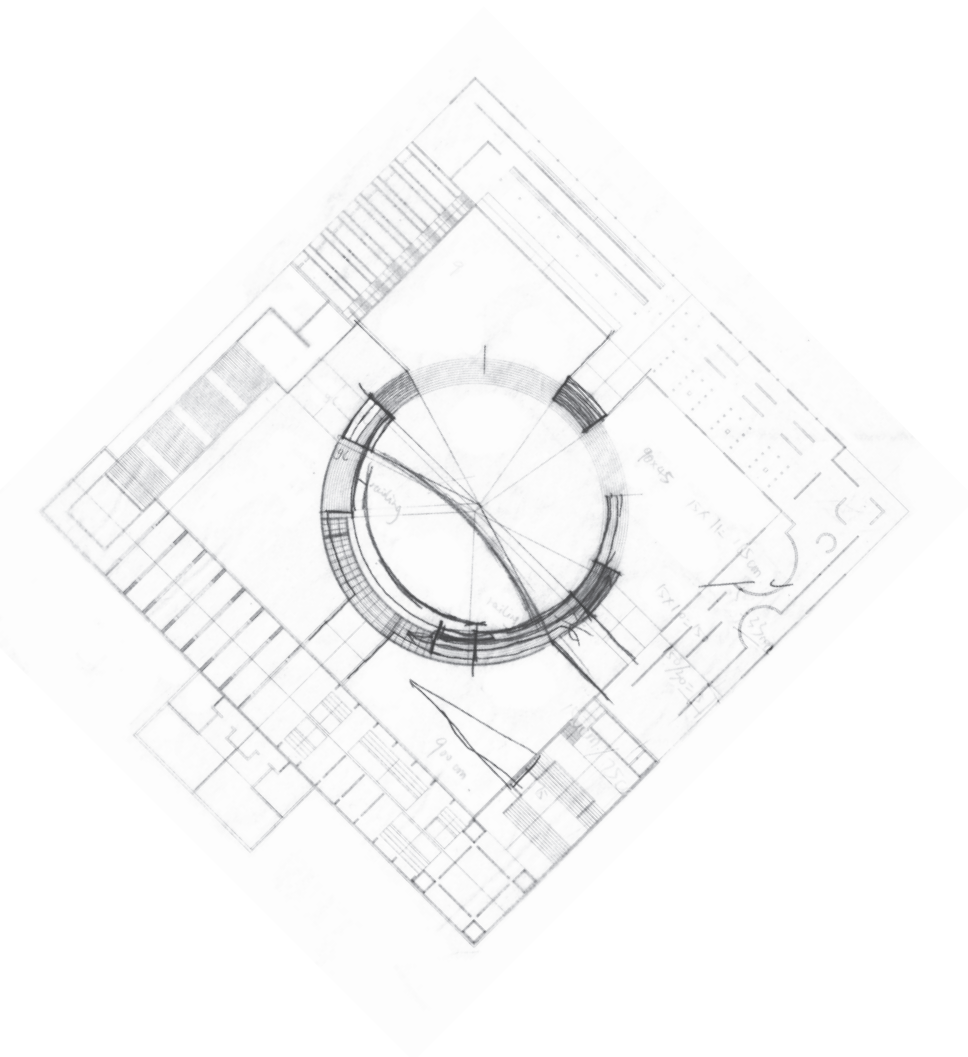

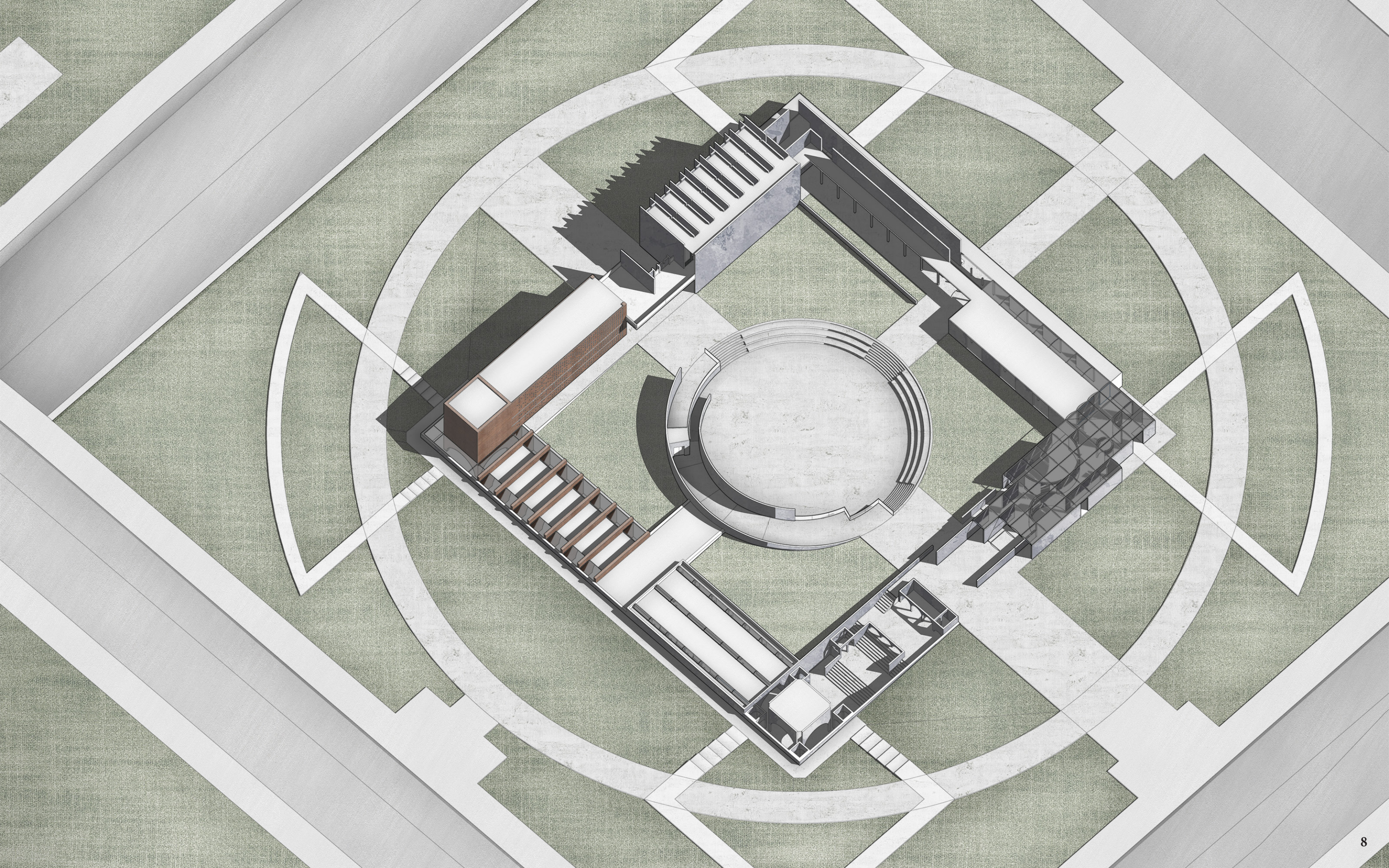



from  
a passage I read,  
a movie I watched,  
a lecture or seminar I attended

.....

comes my MEMORY.

from  
my MEMORY  
comes my INSPIRATION.

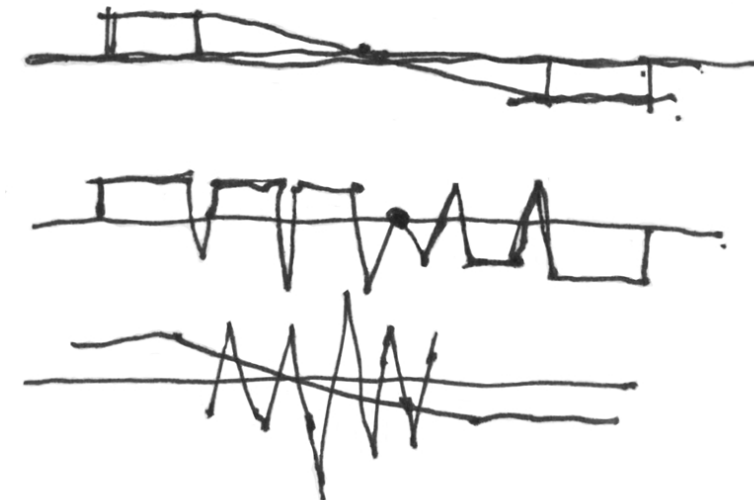





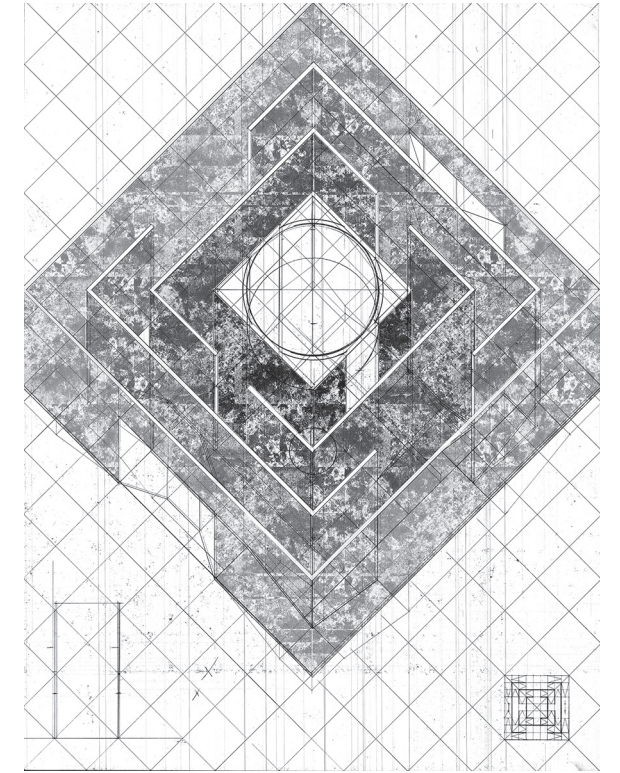
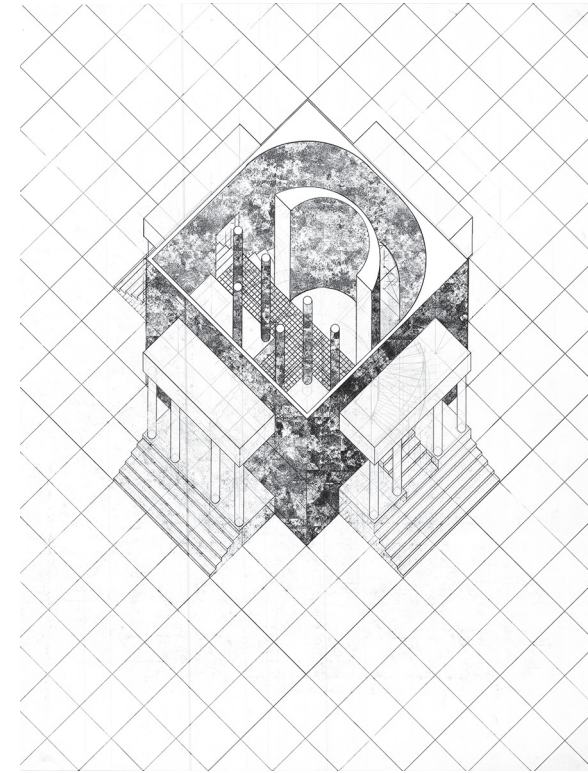
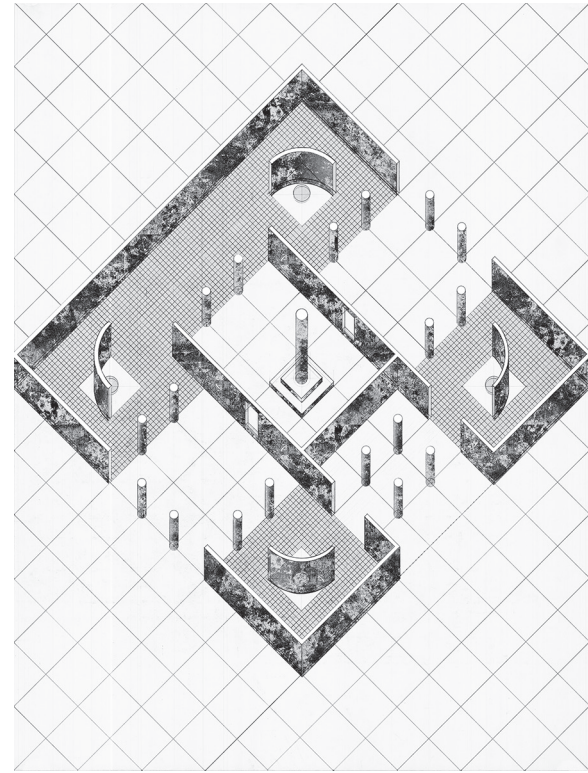
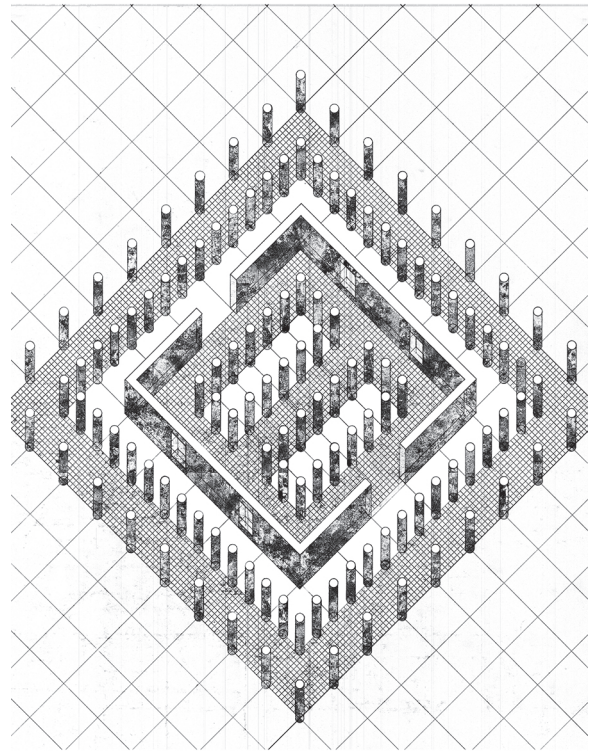

Wall, Opening, Column, Arch ... ..

**IV**

**EXPERIENCE**

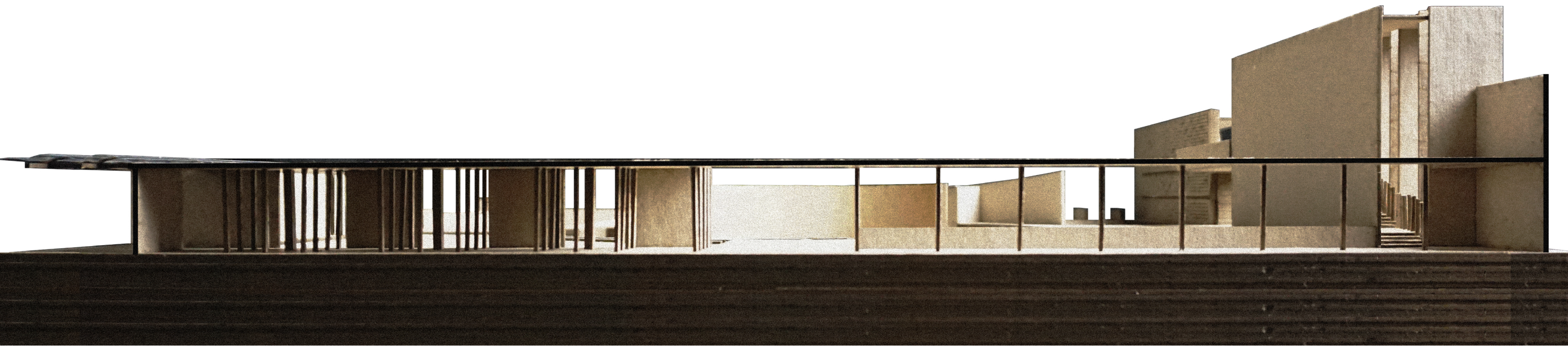

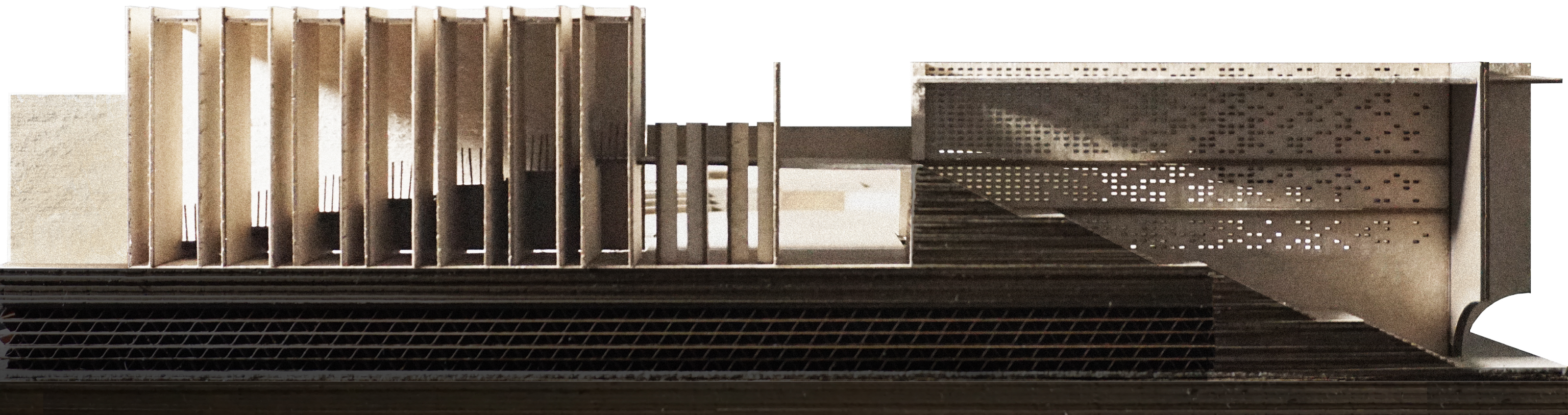

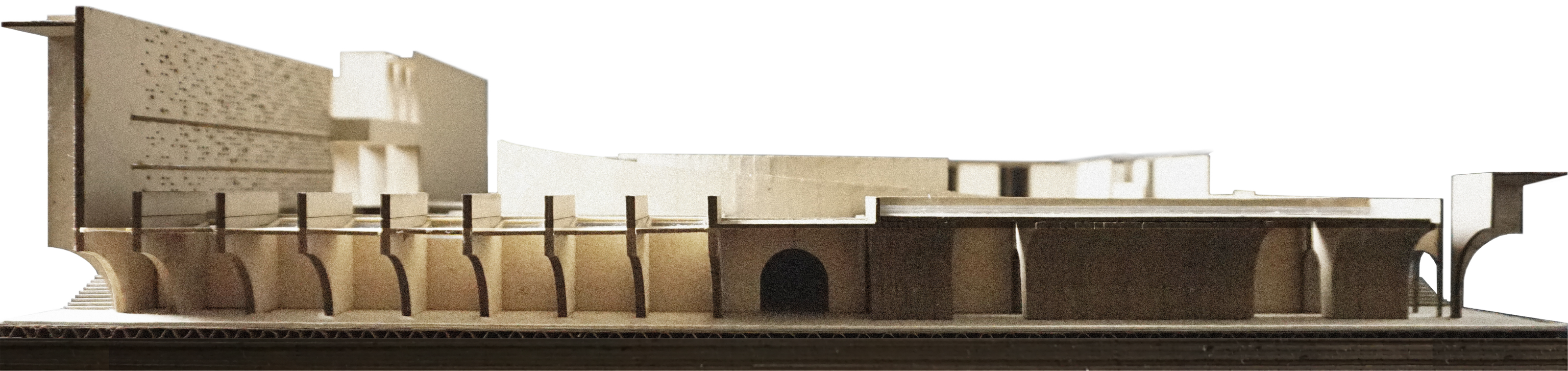

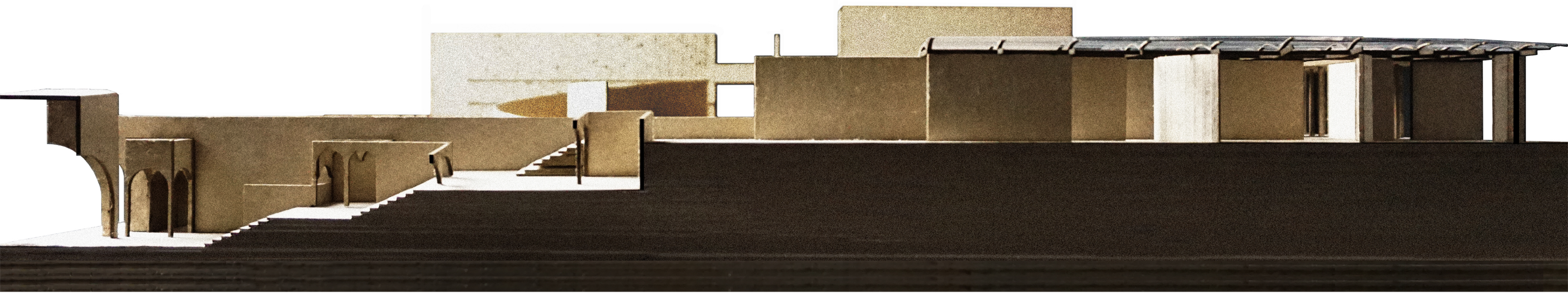





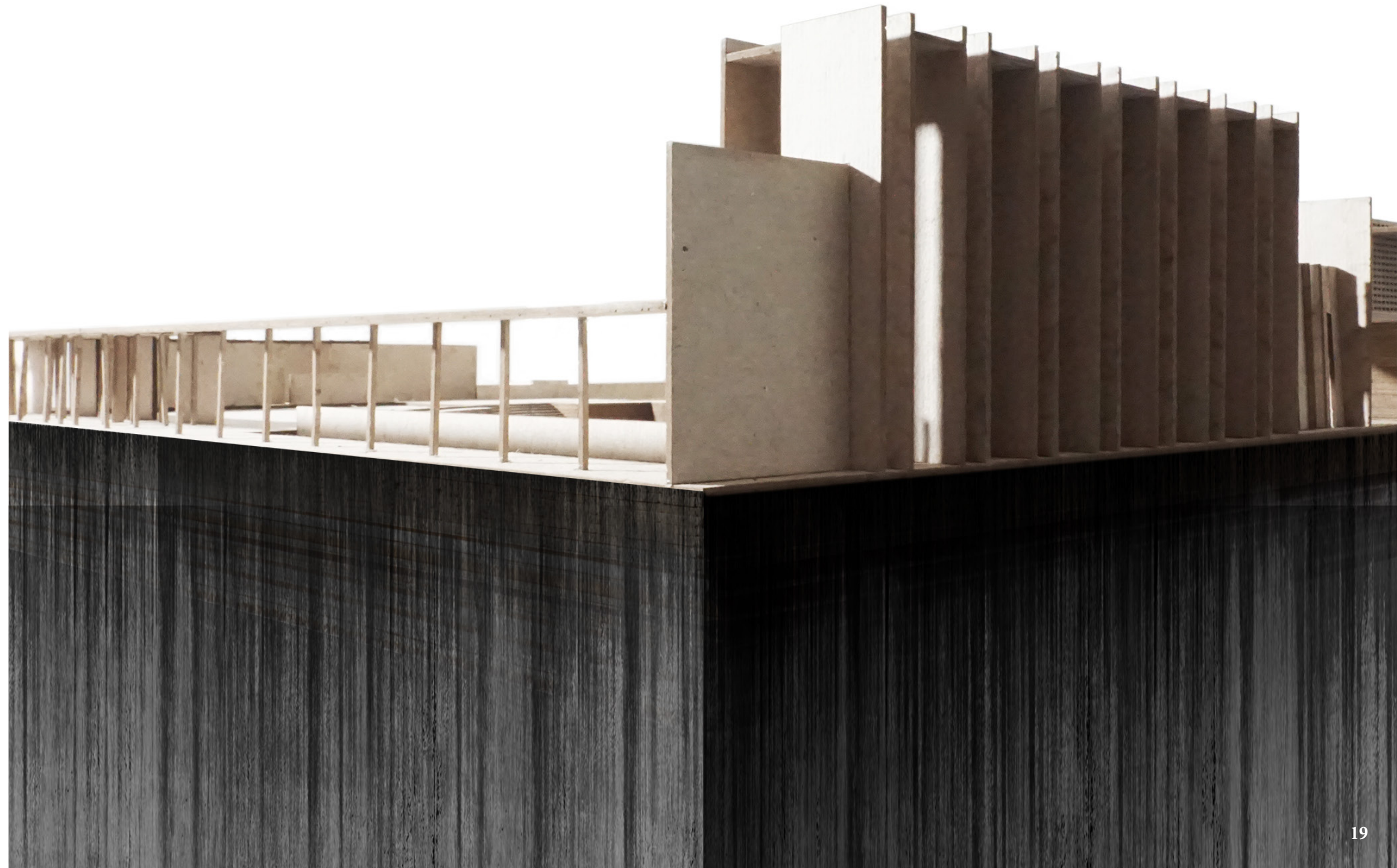

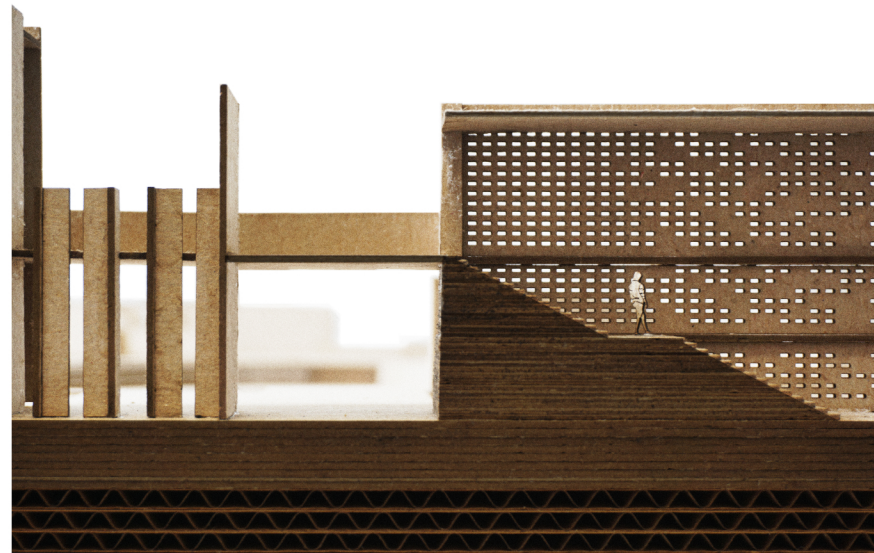
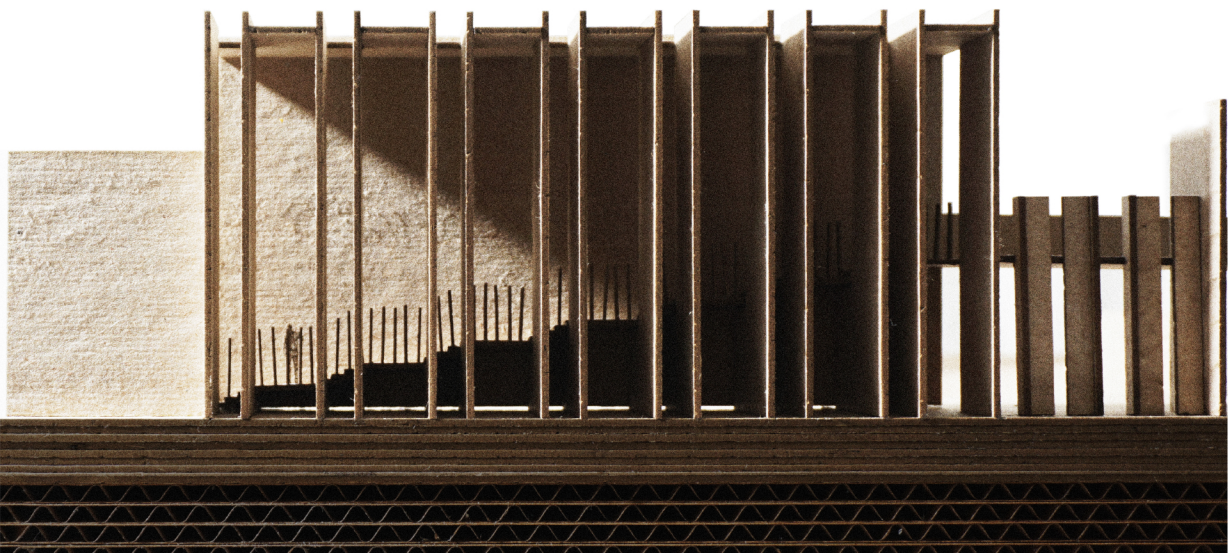

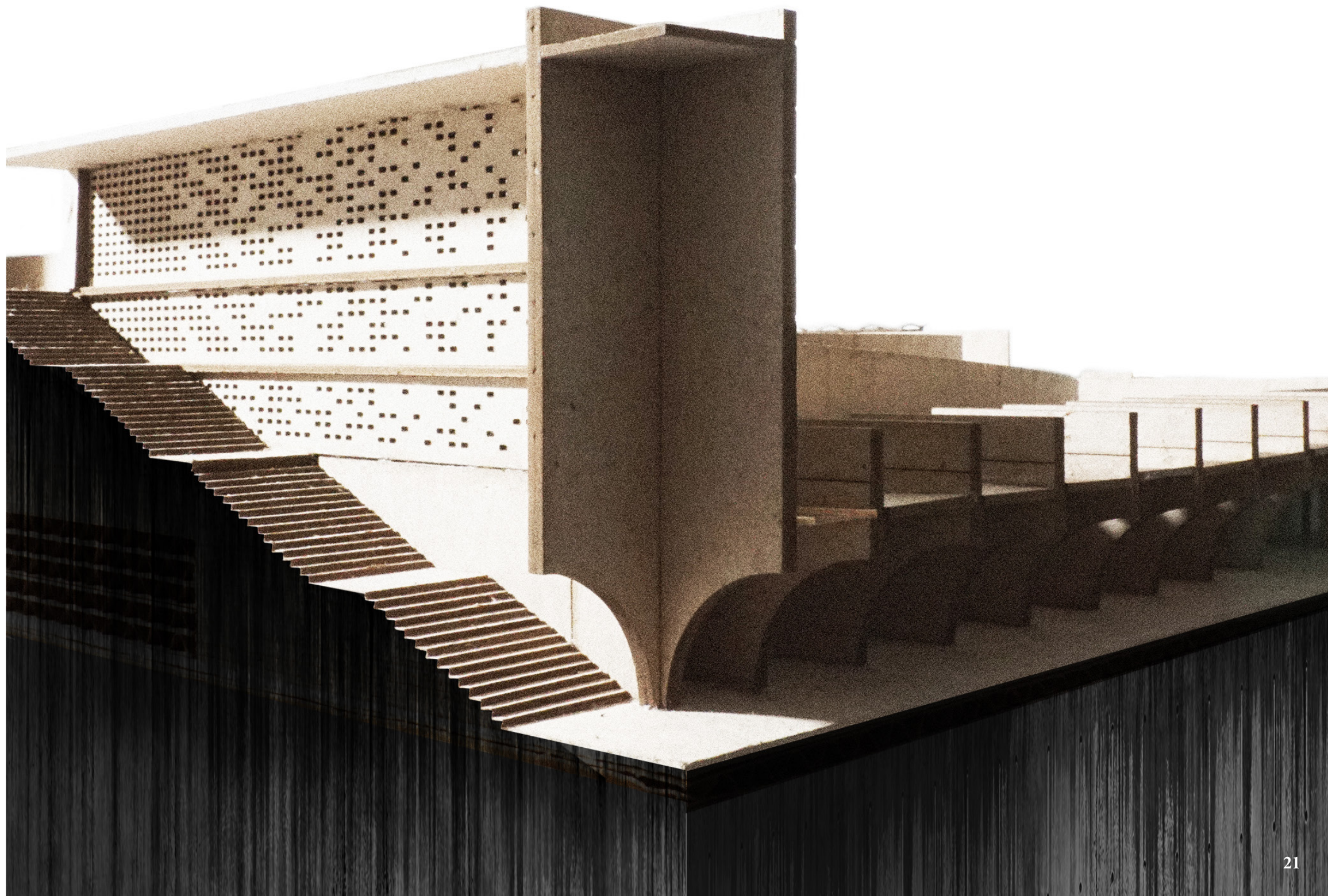



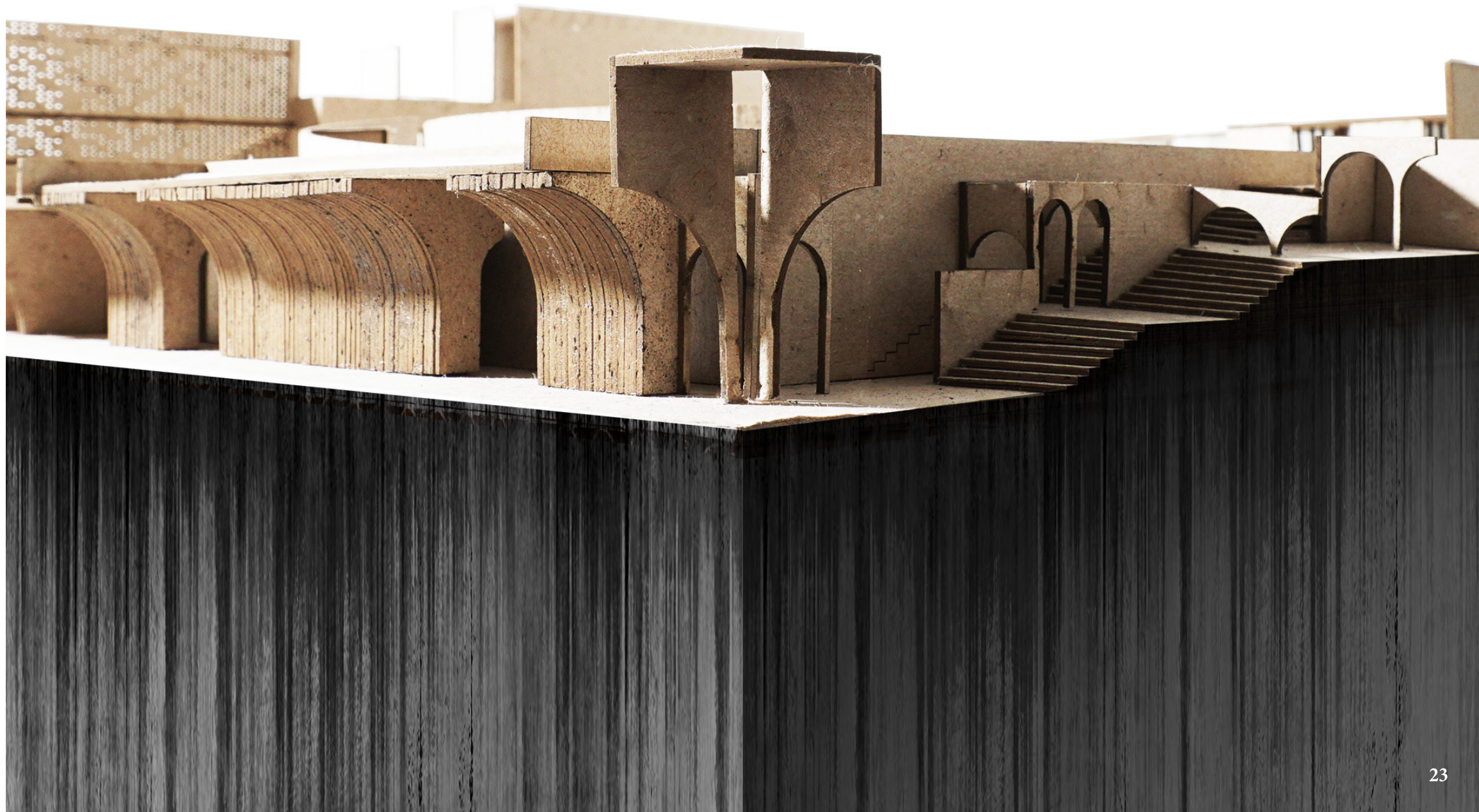



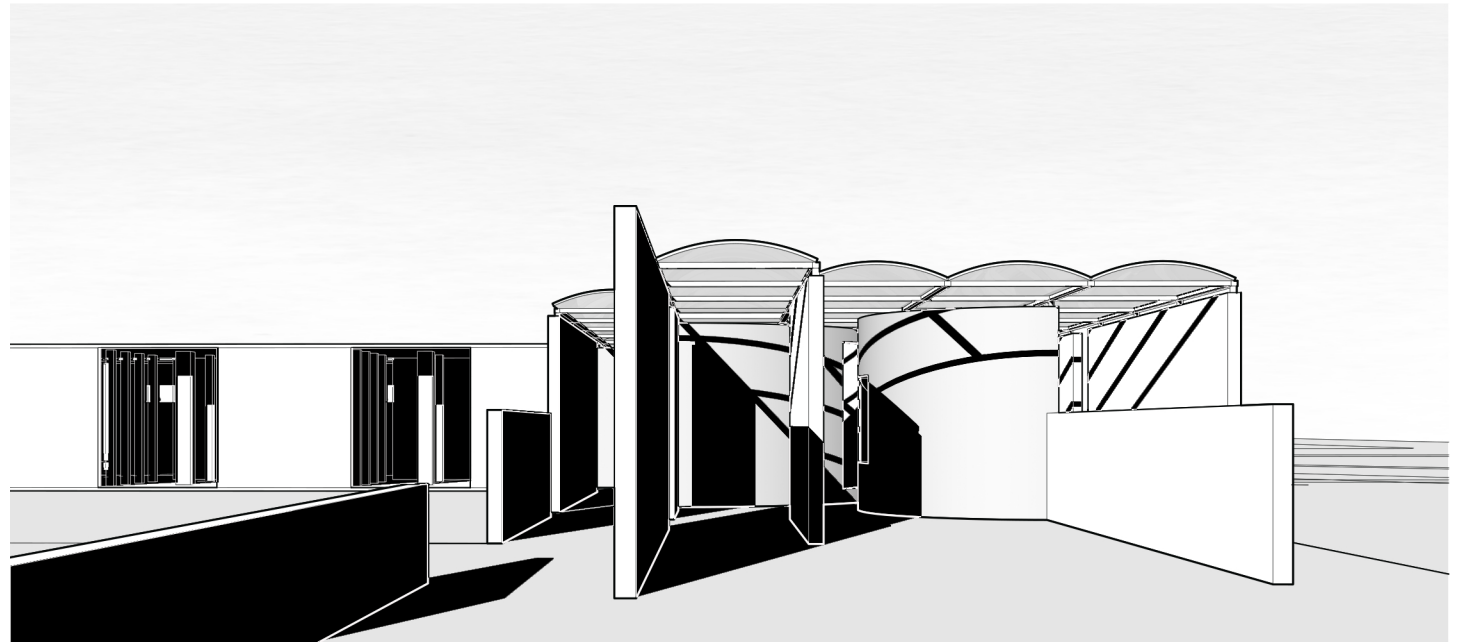
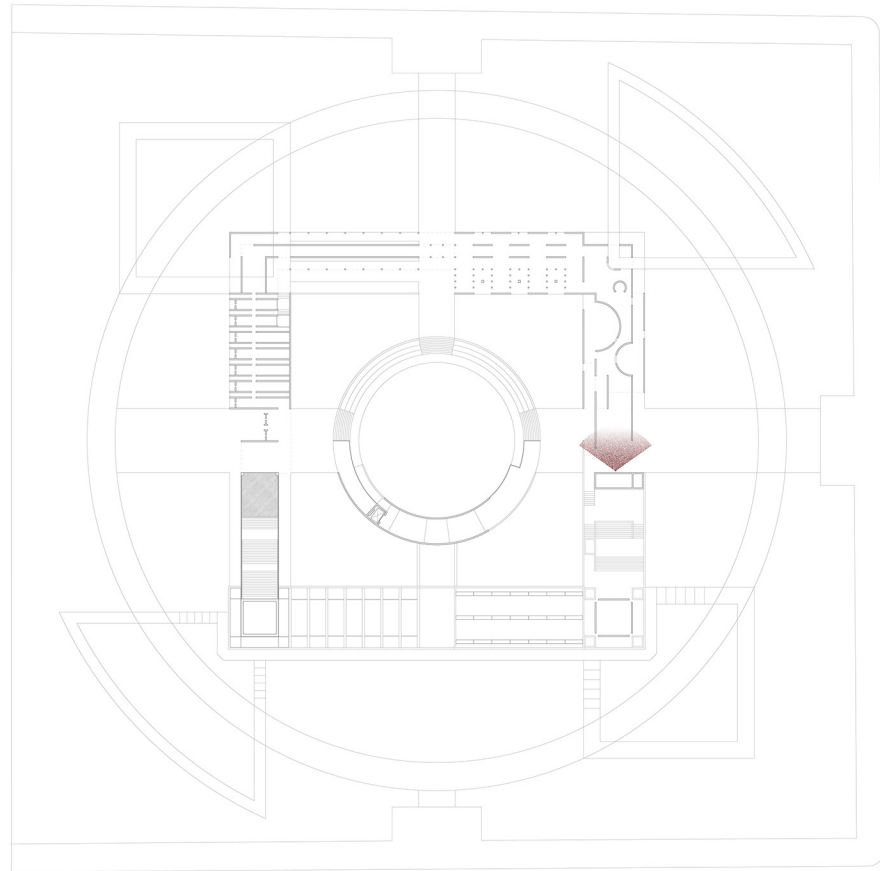

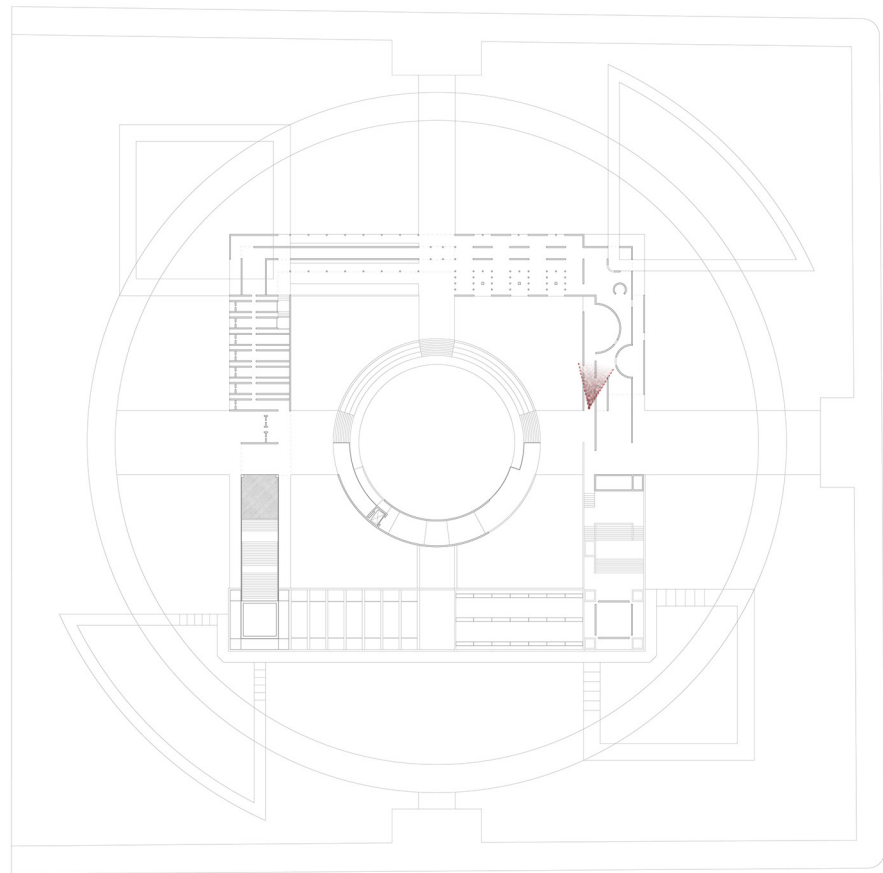



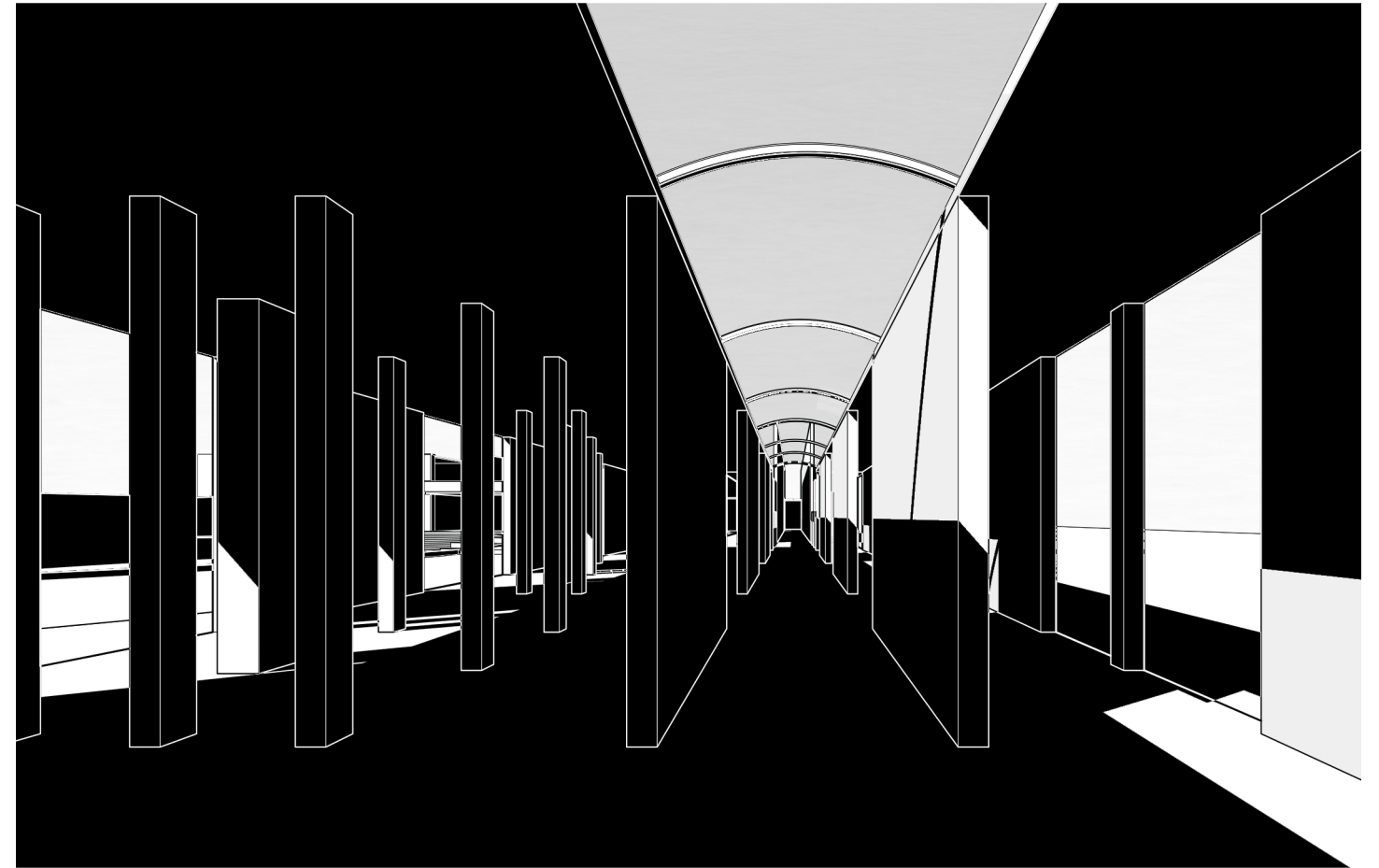
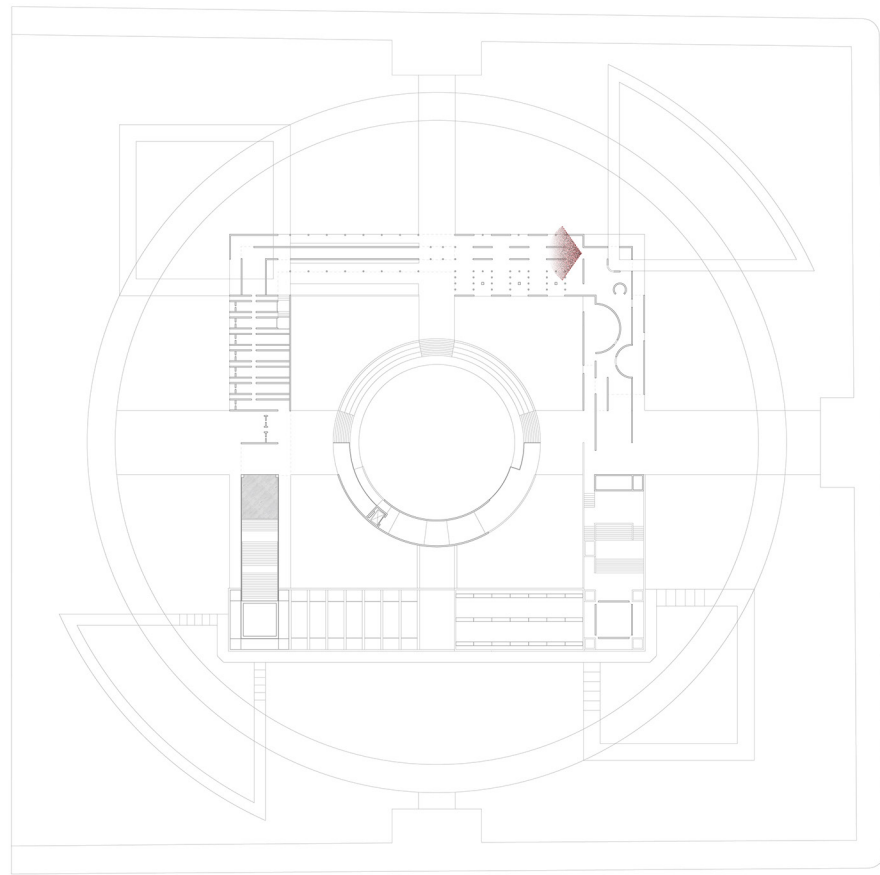

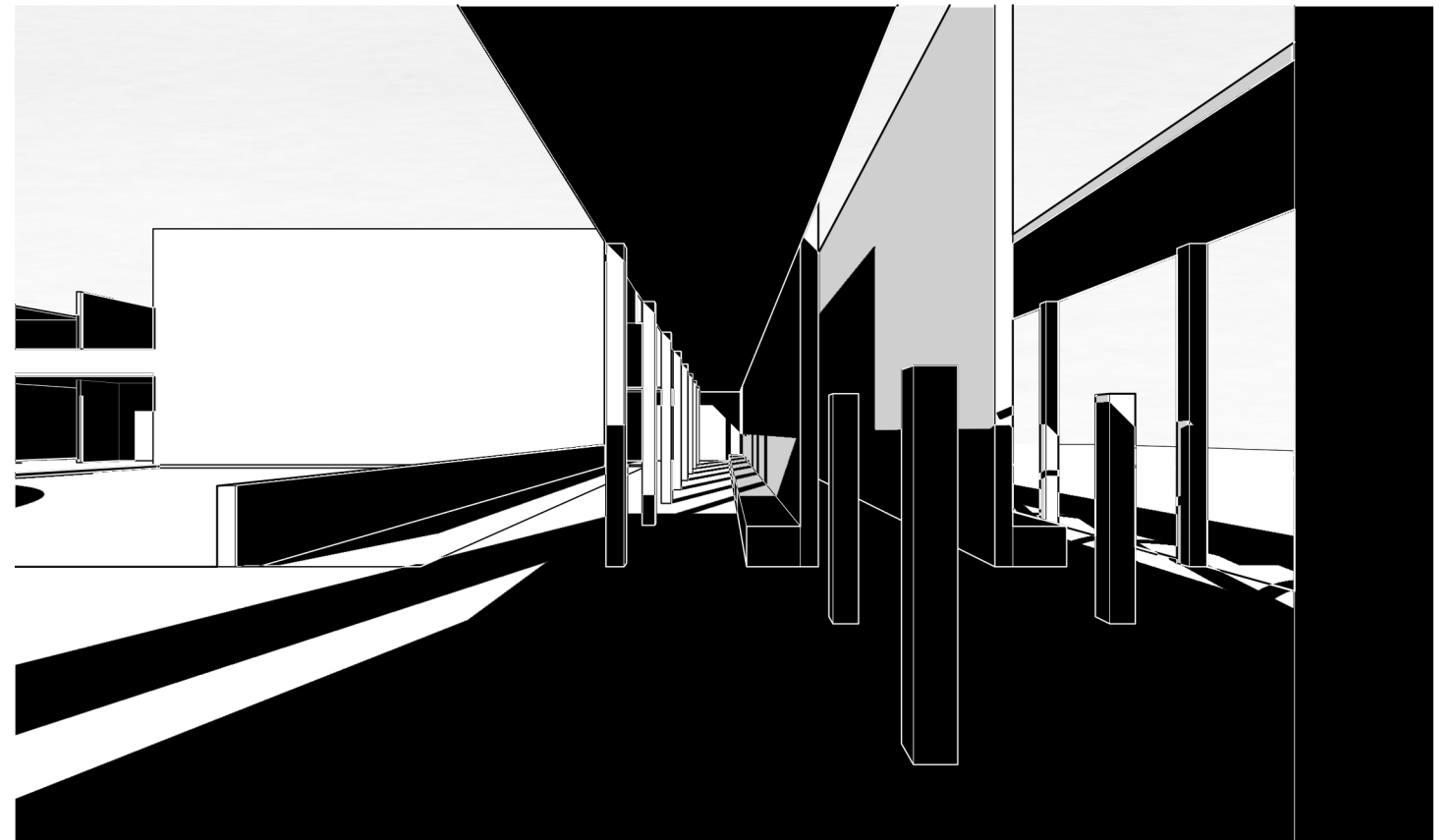
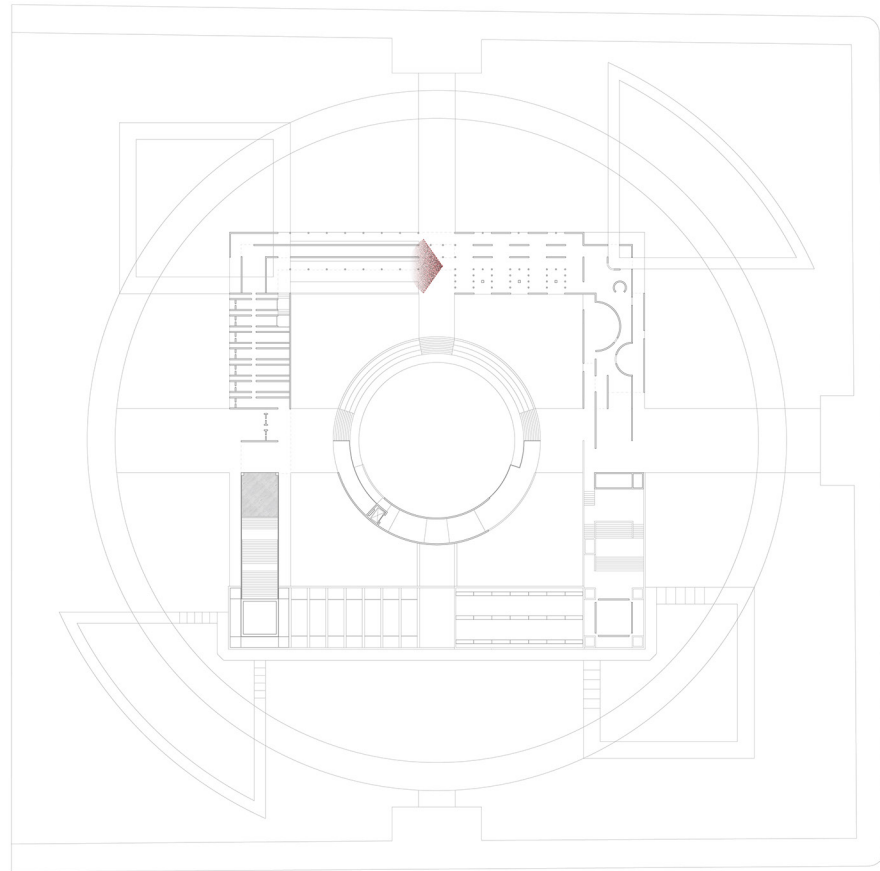

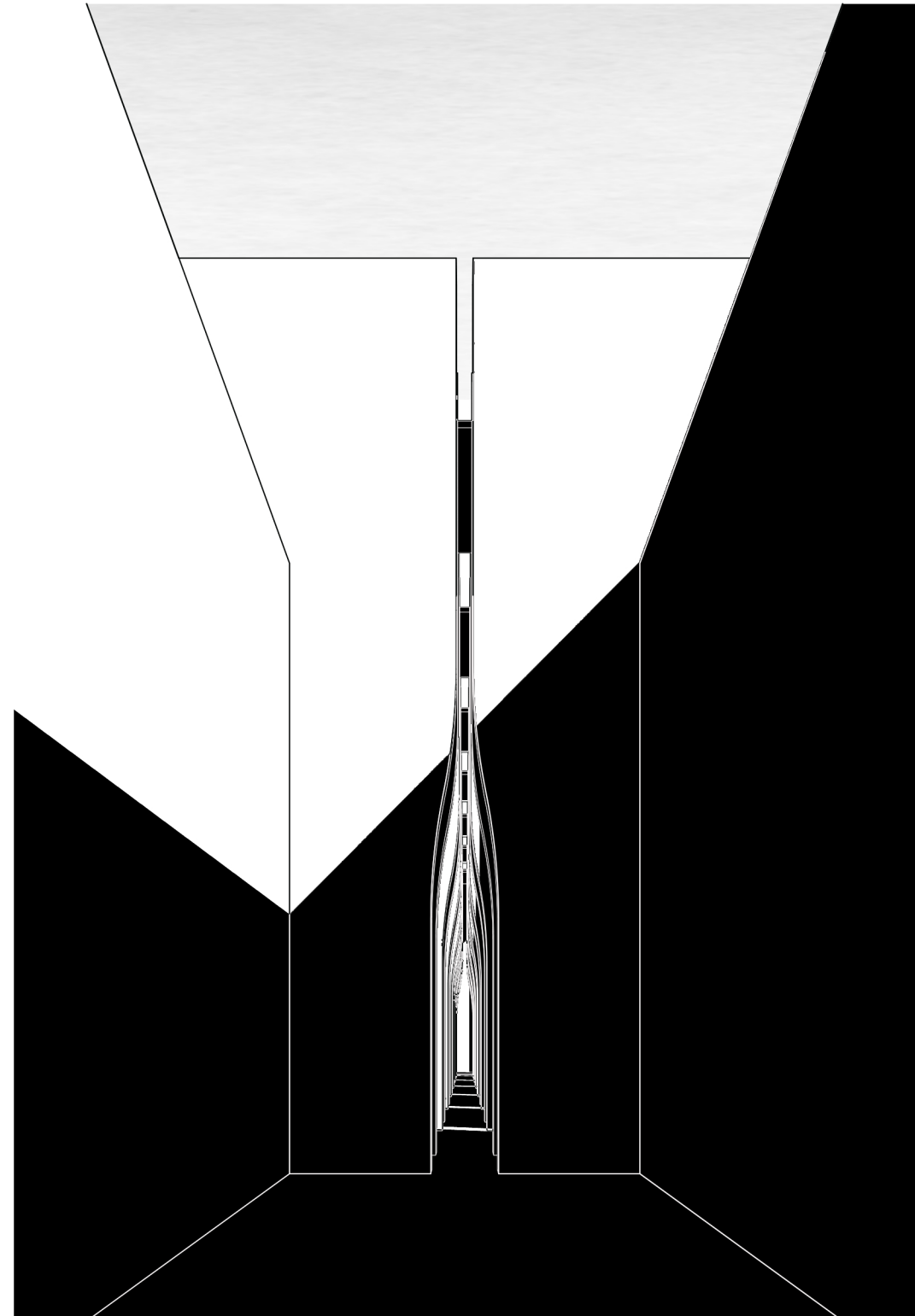
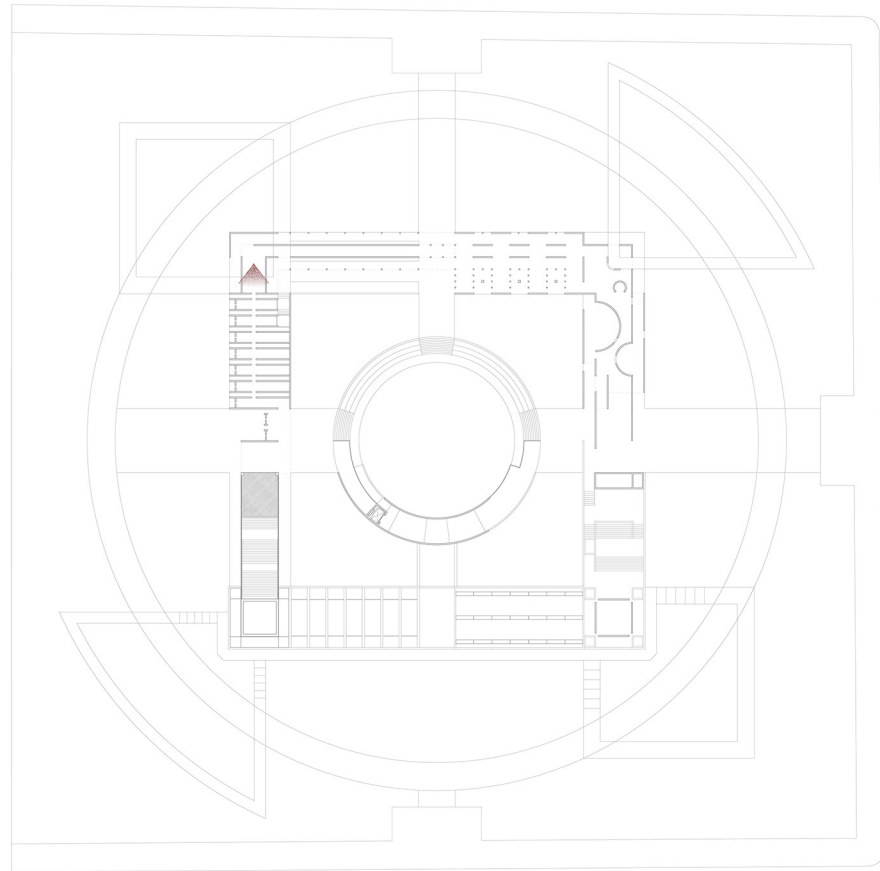

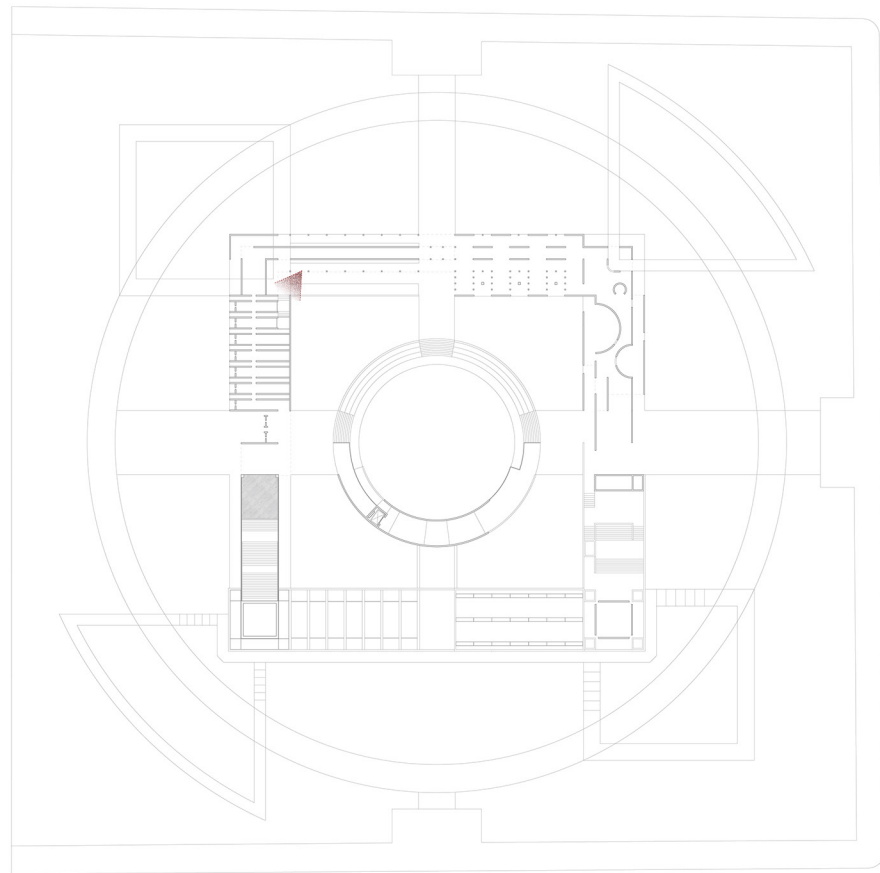

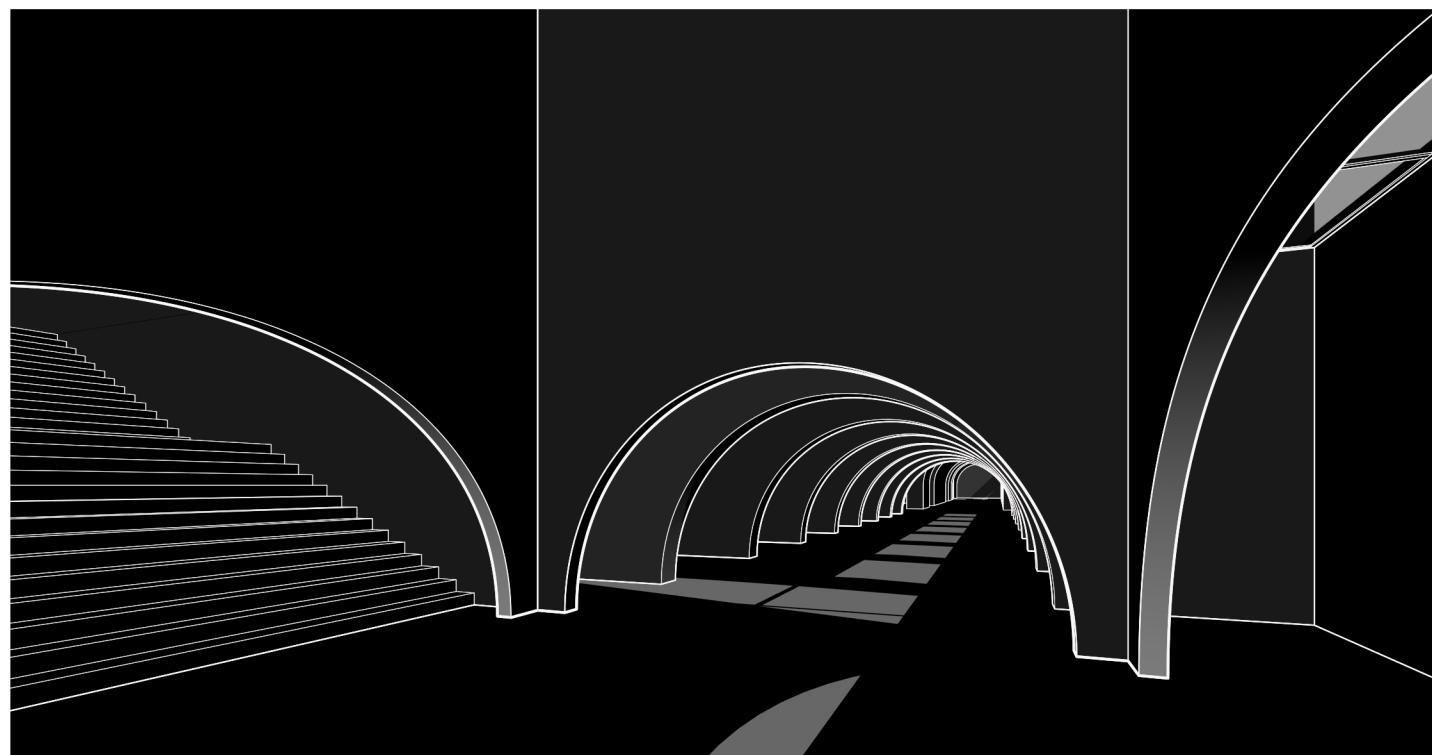
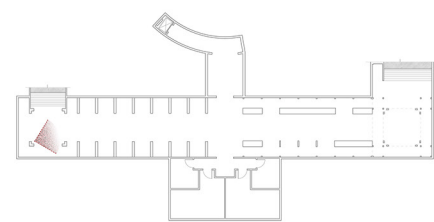

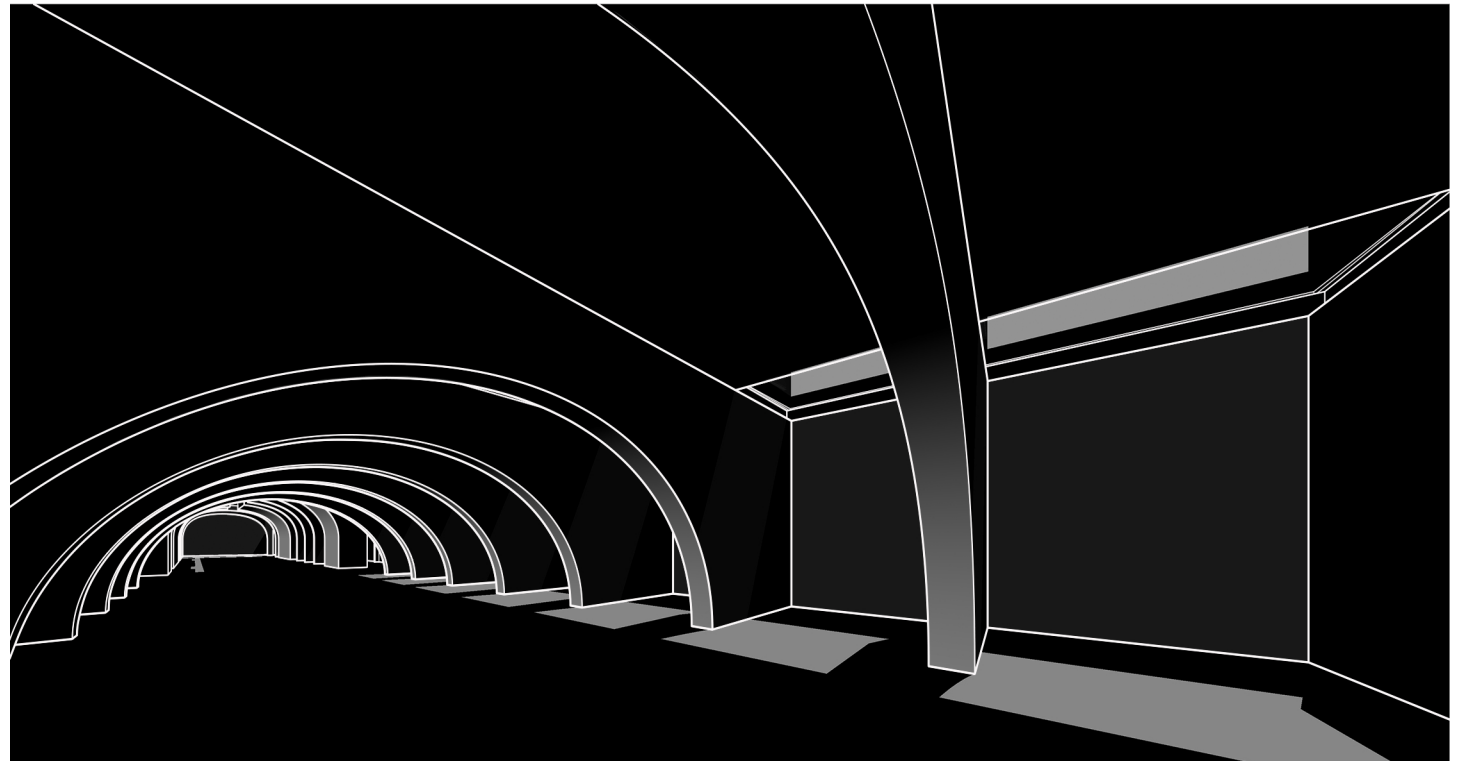
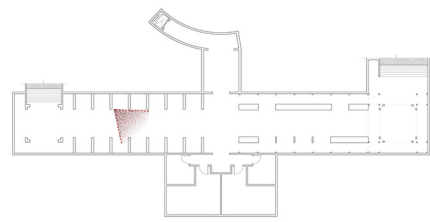

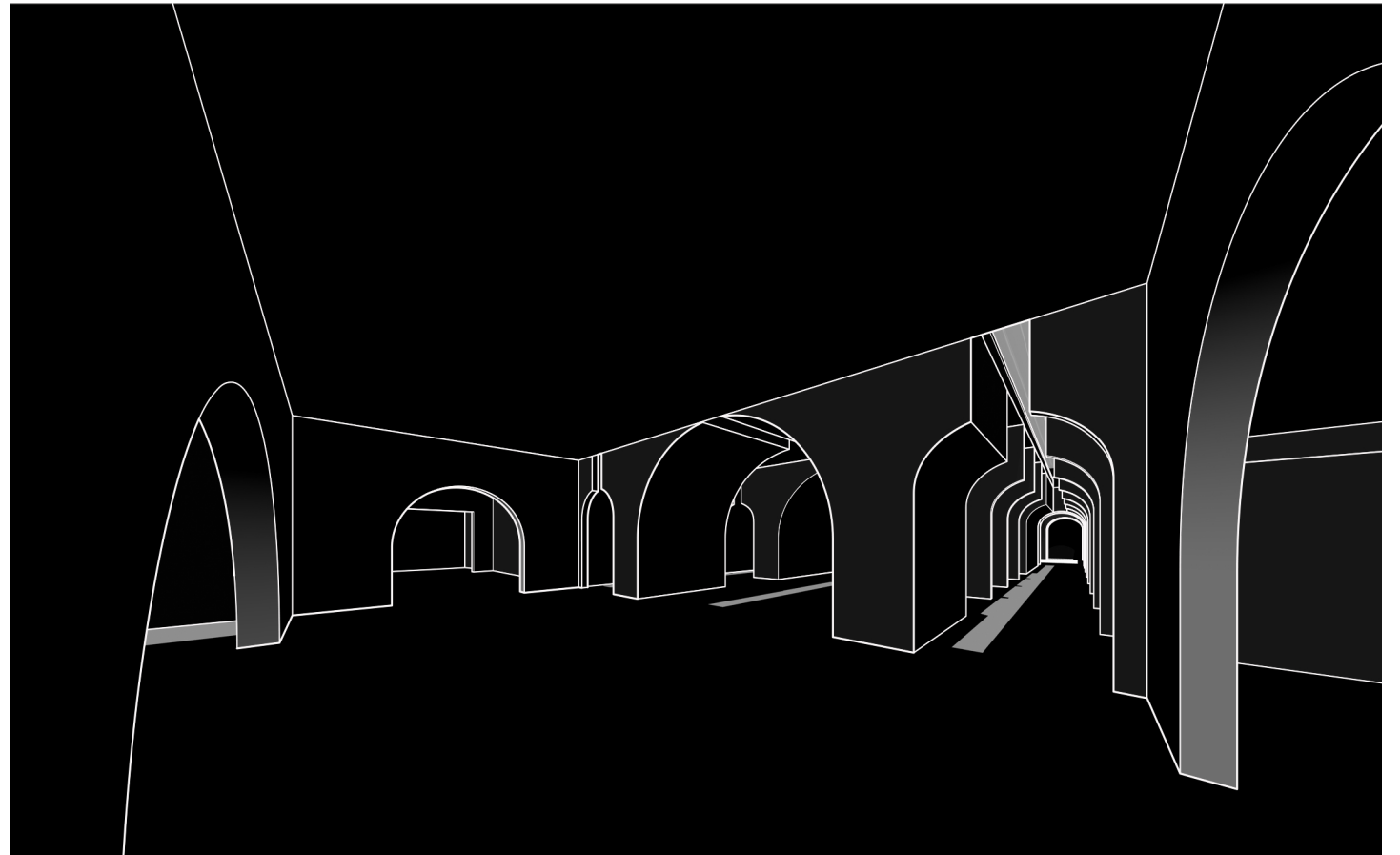
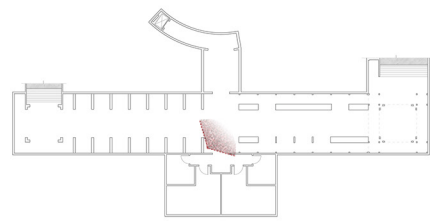

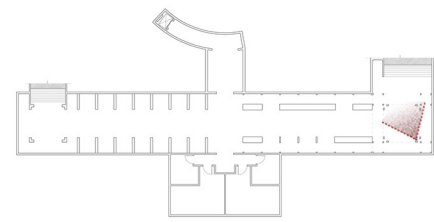



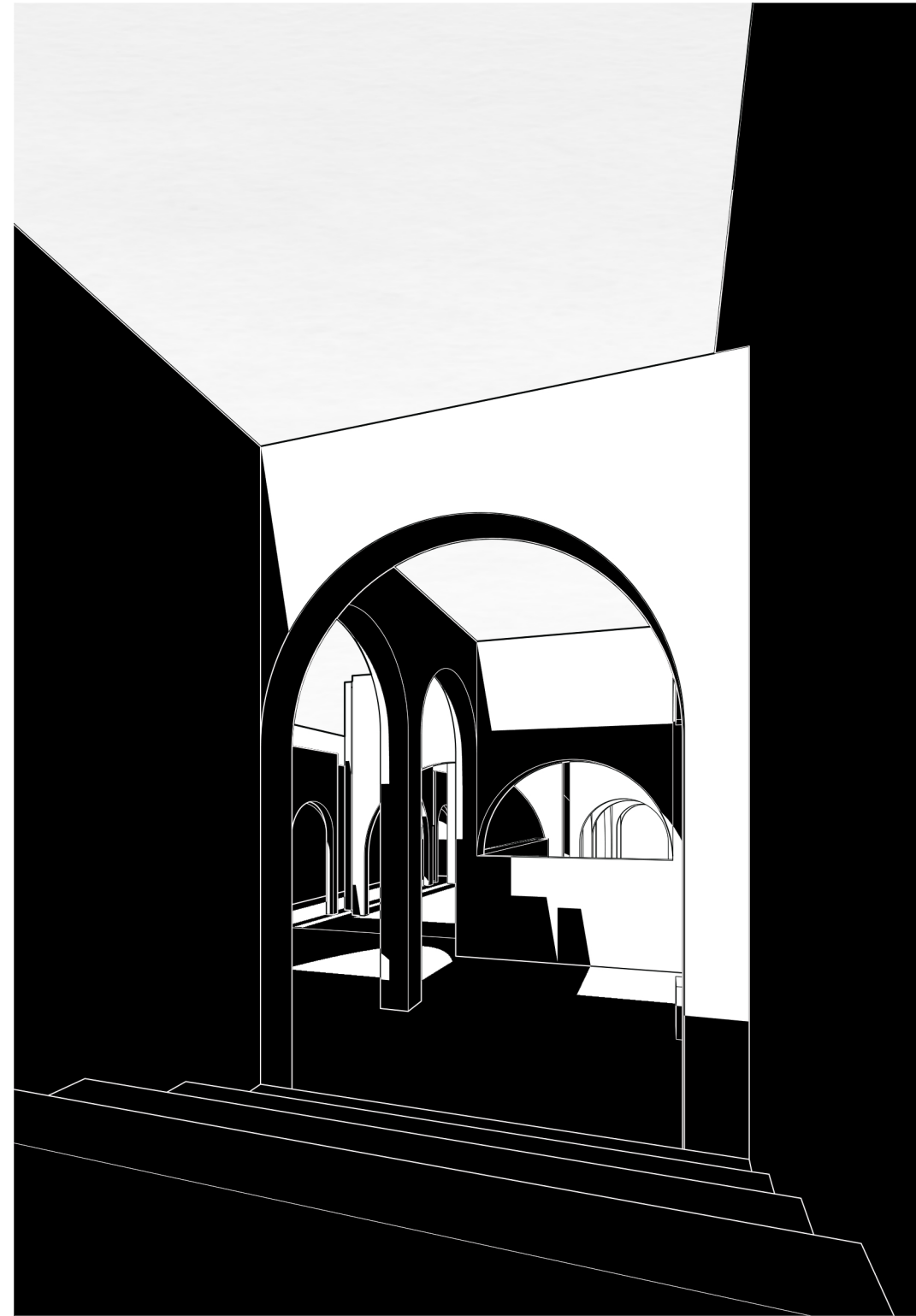
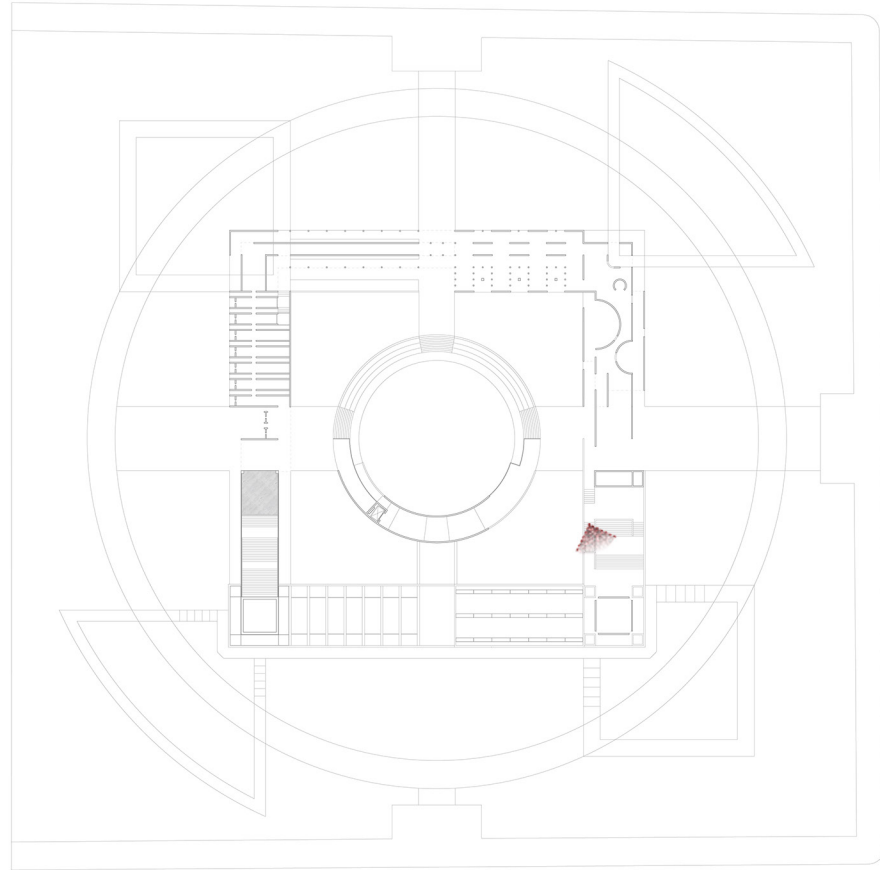

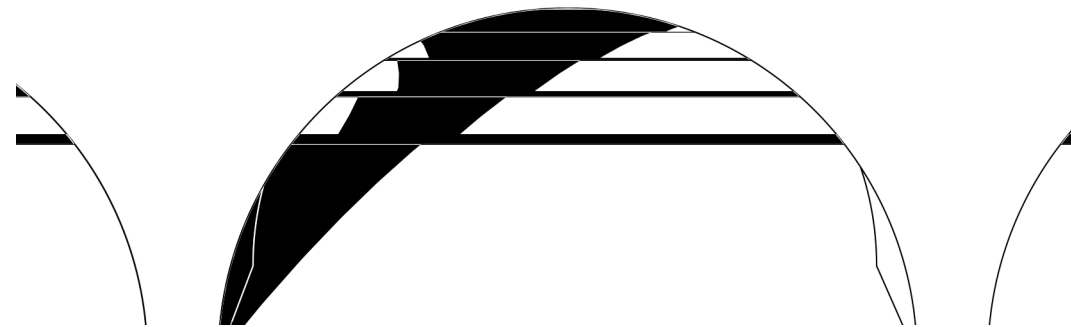
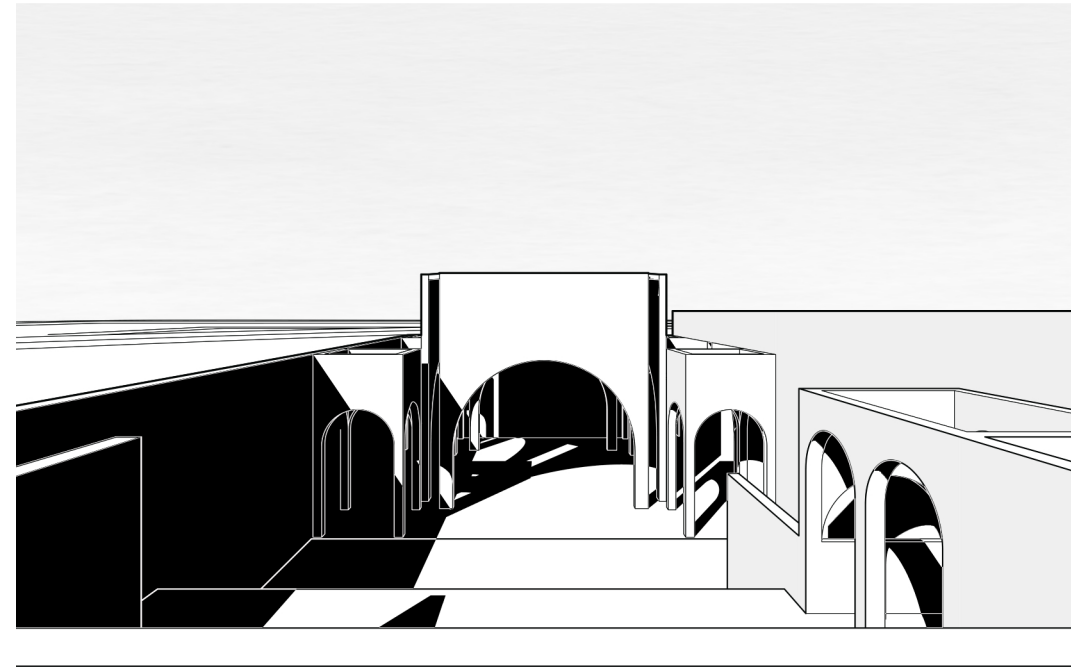
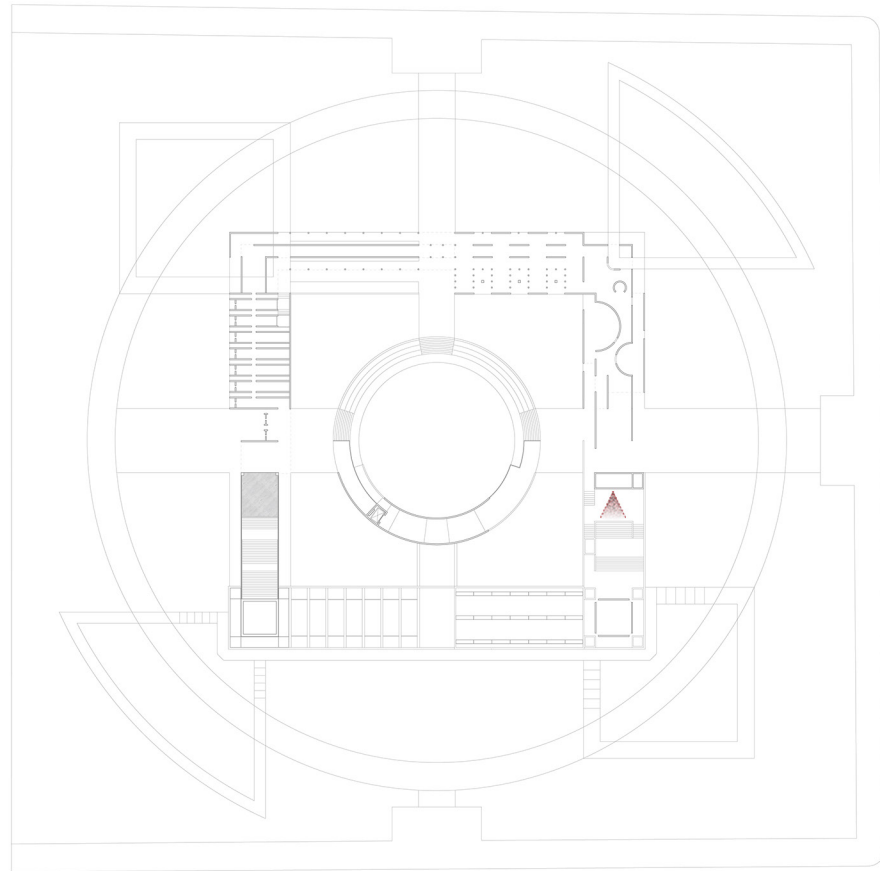

**V**

**MATERIALS  
& DETAILS**





