

9 + 1 Towers

by Saeed Dornajafi

Thesis submitted to the faculty of the Virginia Polytechnic Institute and State University in
partial fulfillment of the requirements for the degree of

Master of Architecture

September 29th, 2017
Blacksburg, Virginia

Kay Edge, Committee Chair

Frank Weiner

David Dugas

Keywords: architecture, tower, hyperreality

To my first architecture teacher, my dad.



ABSTRACT

There is a beauty to the absurdity of the moment at which there is almost no line between the real and the unreal. In such realm, an illusion, and yet the possibility, of a tower acts as a protagonist with which one can begin to let his imagination approve of the absurd, the too ambitious, the unlikely. The first nine towers are the outcome of my attempt to intertwine two arenas of photography and architecture. They investigate the possibility of compressing the reality of a place into a hyperreal image consisting of a photograph of the place, which acts as the site, and a fantastical addition. They also aim to document and express my memories of the places that I visited during my more than 15,000 miles of traveling over the past year. Each tower is an homage to the memory of its respective place.

TABLE OF CONTENTS

Title	i
Dedication	ii
Abstract	iii
The Beginning	01
Riva Towers	02 - 16
Tower 01	02 - 06
Tower 02	07 - 11
Tower 03	12 - 16
U.S. Towers	17 - 39
Tower 04	18 - 21
Tower 05	22 - 24
Tower 06	25 - 27
Tower 07	28 - 30
Tower 08	31 - 33
Tower 09	34 - 39
Tower 10	40 - 59
List of Images	60 - 61

The Beginning

a study on form and space

I began my thesis year at Virginia Tech's Steger Center for International Scholarship in Riva San Vitale, Switzerland where, along with studio and theory courses, I had the opportunity to travel to Switzerland, Italy, and parts of France, Germany and, Netherlands. Being overwhelmed by many outstanding cities and buildings, I started my thesis with a question:

How can a study of a building be generative?

I wondered if I could develop an approach to study buildings, that would go beyond the typical research techniques such as reading, sketching, taking photographs and inhabiting the space. Therefore, I examined the possibility of **generating new forms and spaces inspired by the buildings that I studied**. Since I needed a framework for this series of studies, I decided to use the constraints of a cube as a volume within which the new forms would be created. Throughout this study, which I refer to as the **Cube Project** in this book, sketching and making physical models were crucial parts of the design process. The outcome of the project was twelve forms, of which six were employed in the first three towers.

This study is thanks to the following pieces of architecture:

Heide Weber Museum by Le Corbusier
Convent of La Tourette by Le Corbusier
Villa Savoye by Le Corbusier (not visited in person)
Monte Carasso Elementary School by Luigi Snozzi
Monte Carasso Housing and Public Center by Livio Vachini and Luigi Snozzi
Kalmann House by Luigi Snozzi (not visited in person)
Brion Cemetery by Carlo Scarpa
The new wing of Canova Museum by Carlo Scarpa (not visited in person)



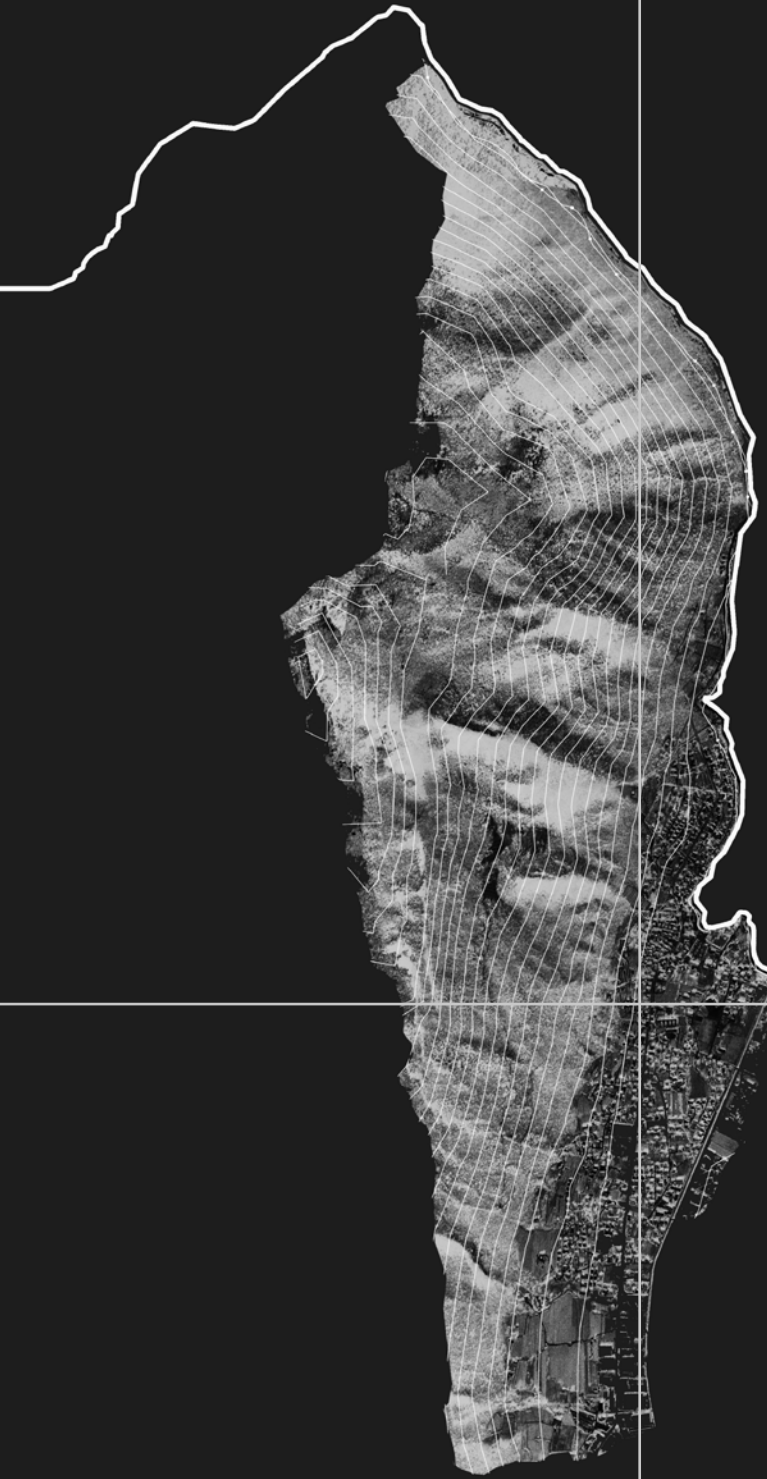

45°54'11.81" N 8°58'12.14" E
NOVEMBER 6, 2016 4:59 PM



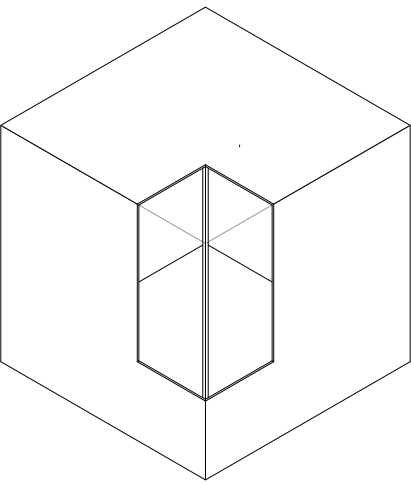
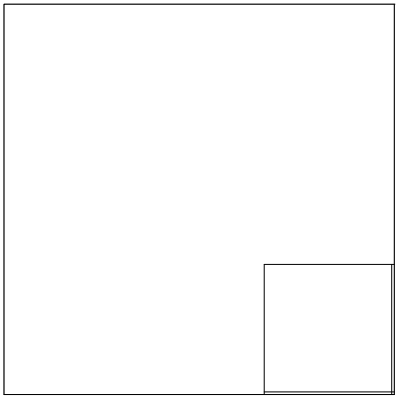
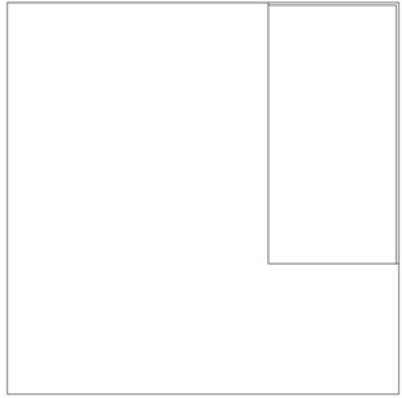

From top: schematic elevation, plan, and axonometric of Cube 01

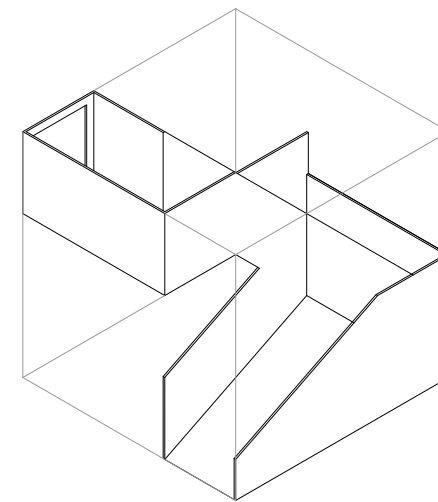
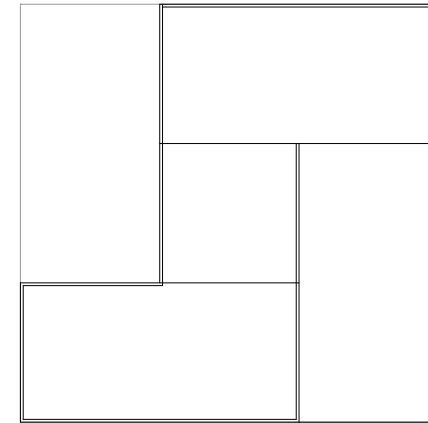
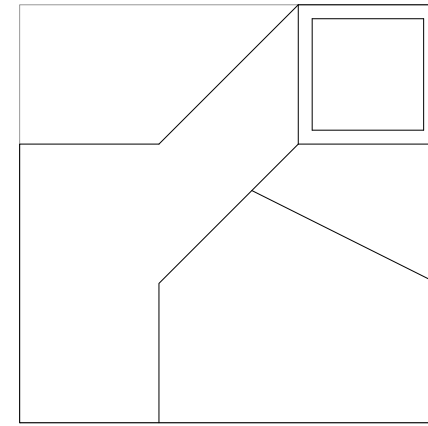

From top: Schematic elevation, plan, and axonometric of Cube 02

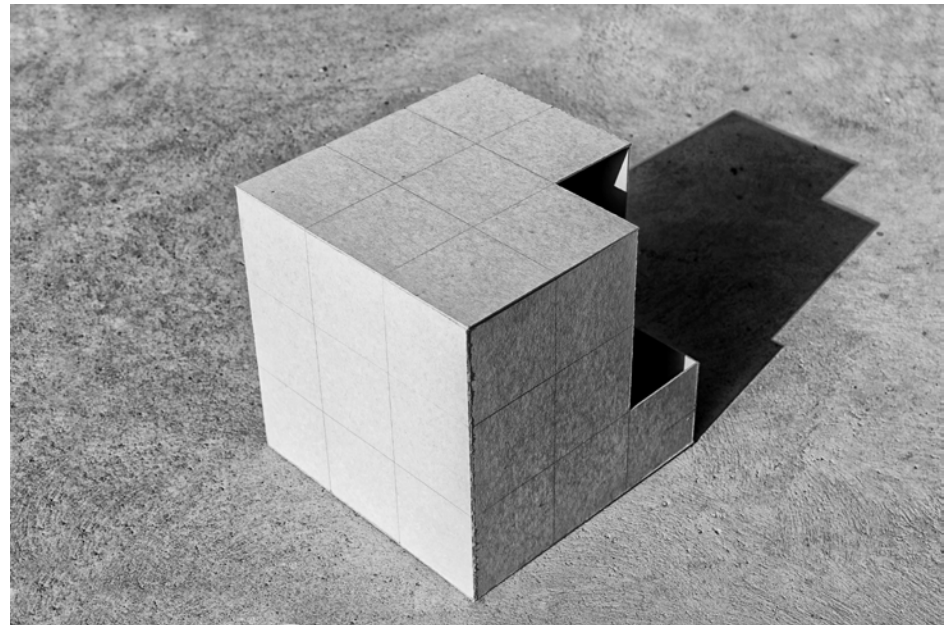
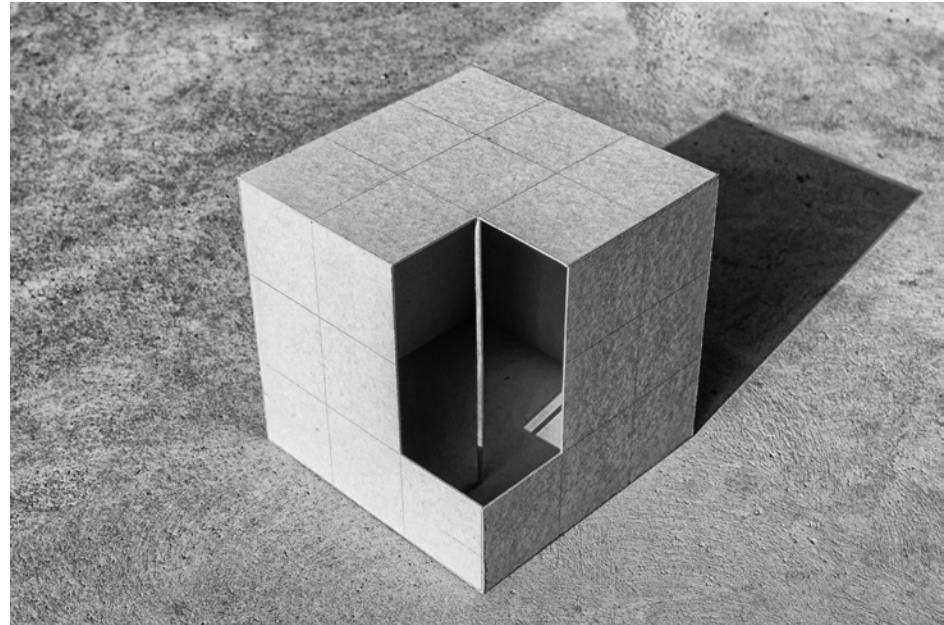

Physical model of Cube 01

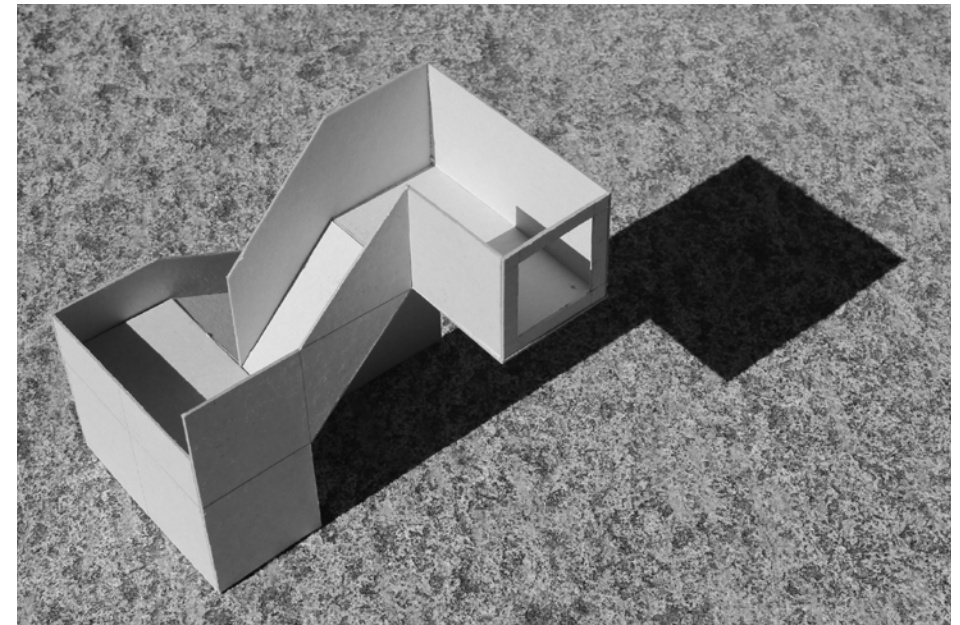
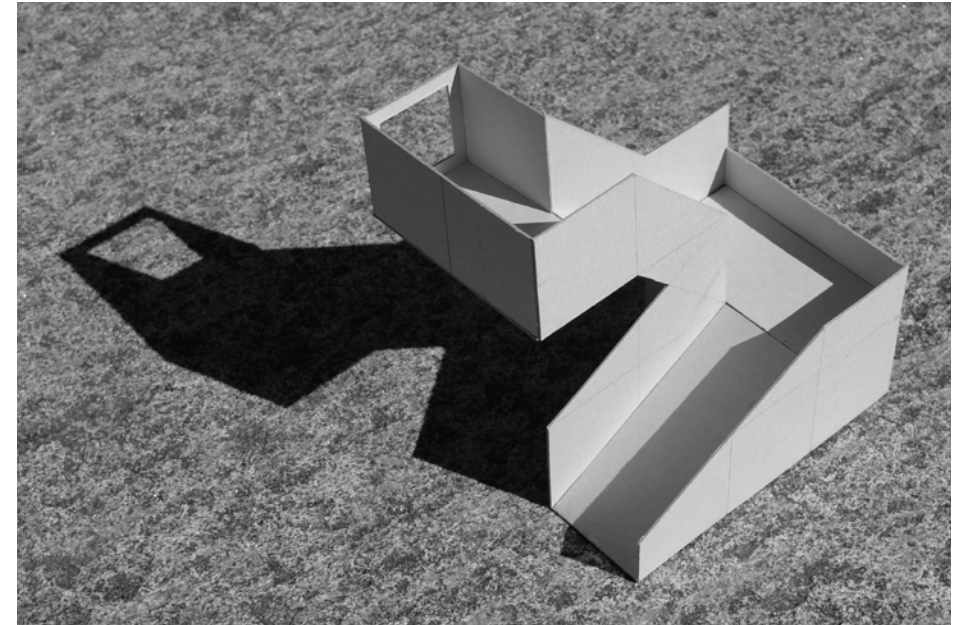

Physical model of Cube 02

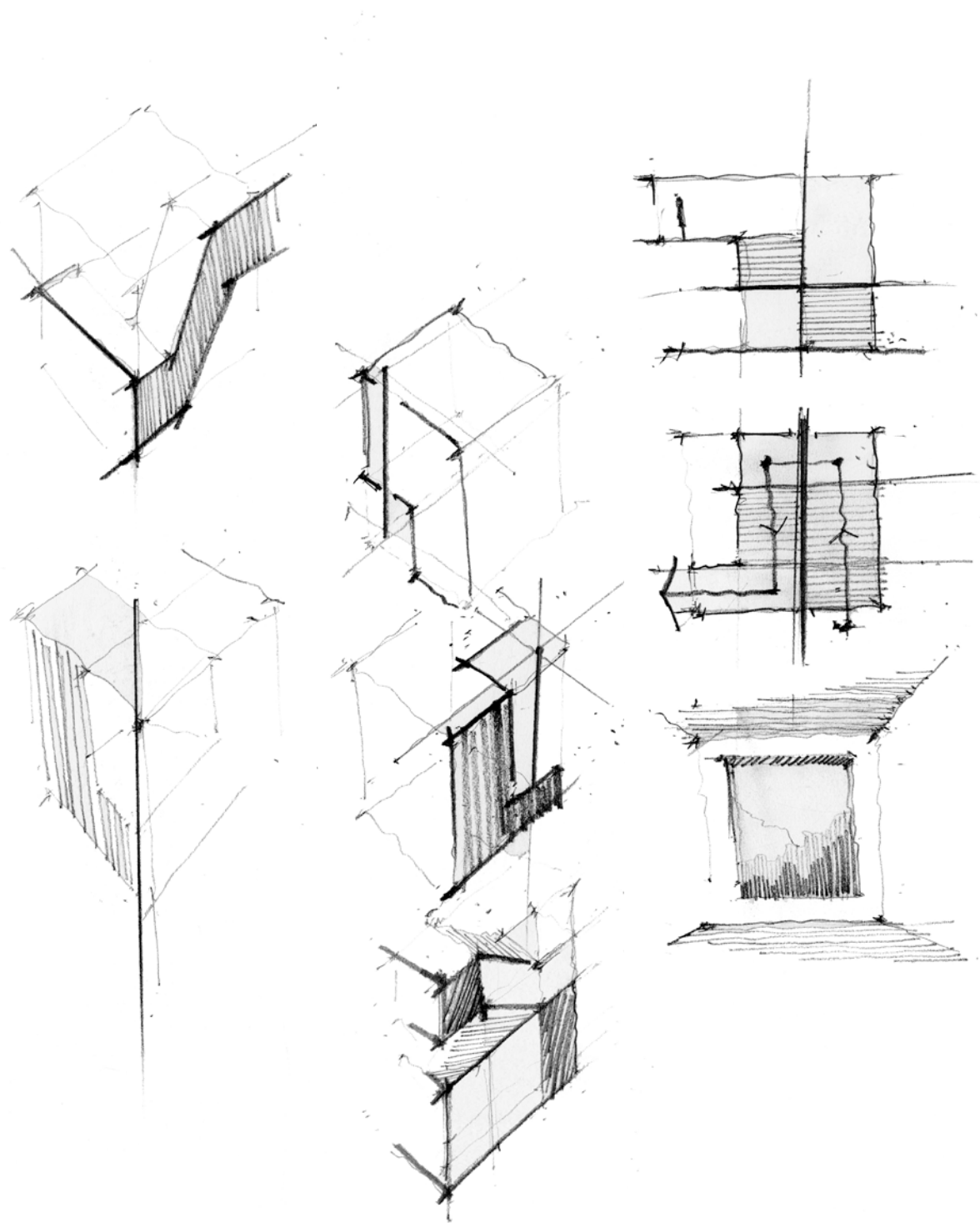

Form begins to explore the possibility of becoming a building with the aid of pencil sketches that imagine the form and the space as an observer and an occupant

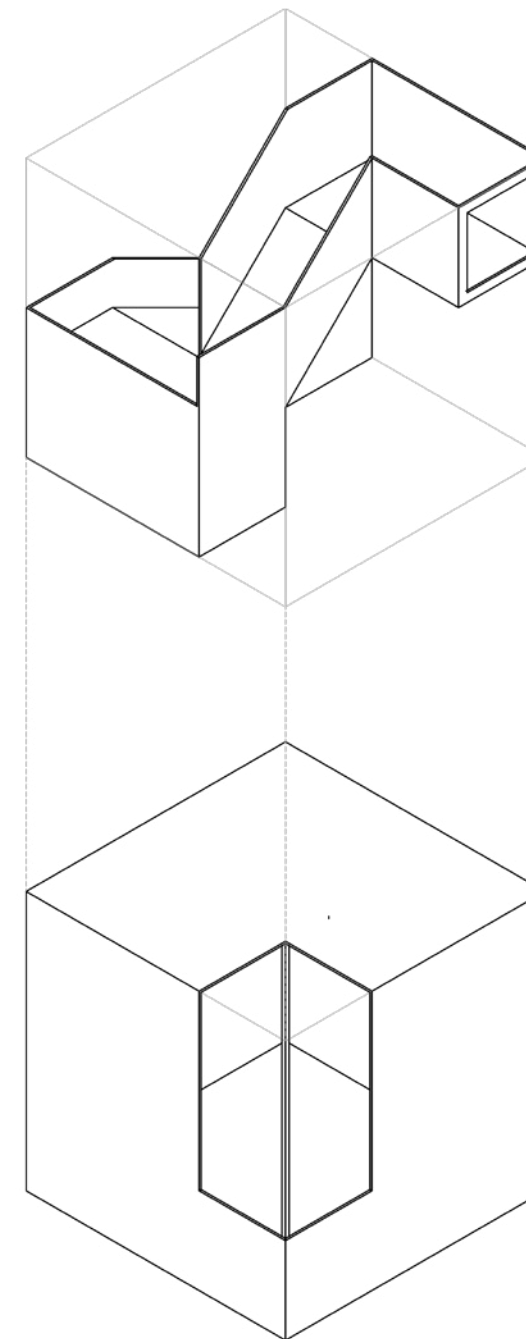

Cube 01 and Cube 02 stacked on each other to generate the form of the first tower



Site: Near Villa Maderni in Riva San Vitale, Switzerland



Collage of the first tower

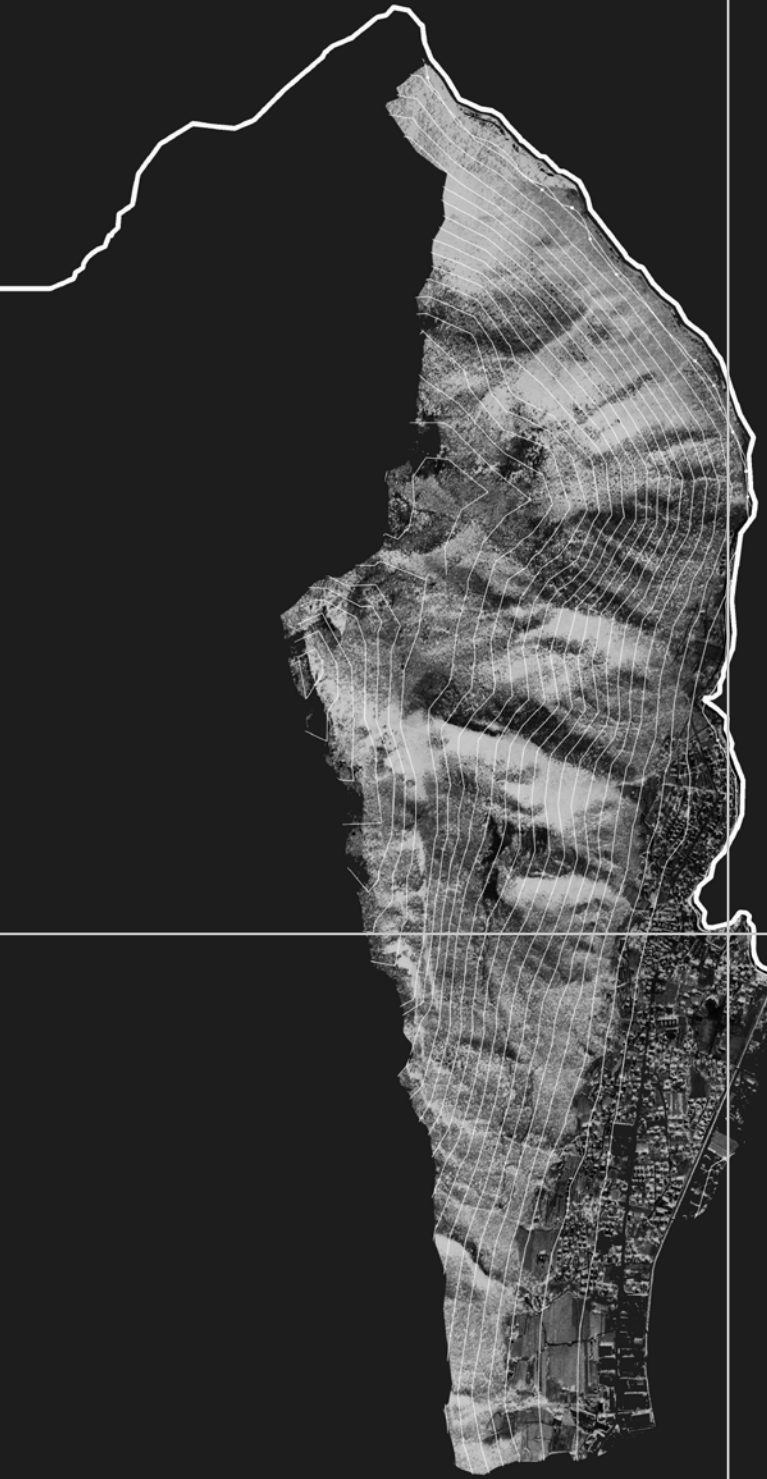

45°54'24.20" N 8°58'25.60" E
NOVEMBER 10, 2016 3:21 PM



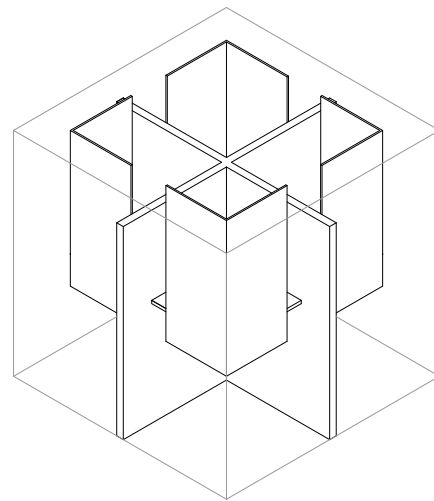
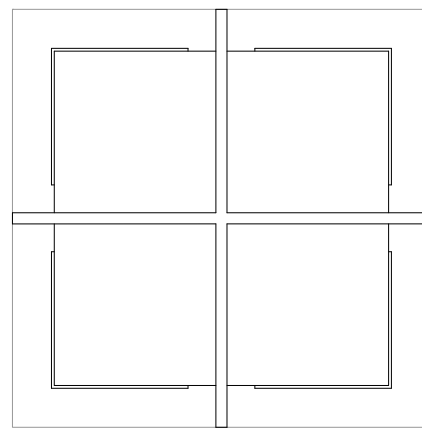
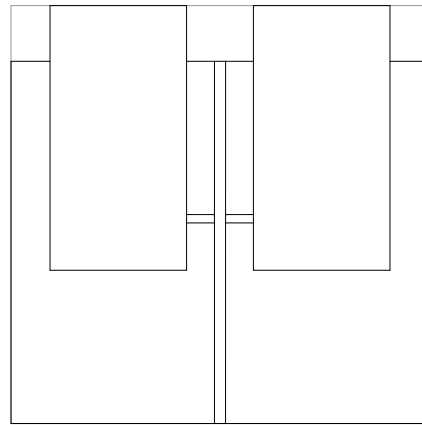

From top: Schematic elevation, plan, and axonometric of Cube 03

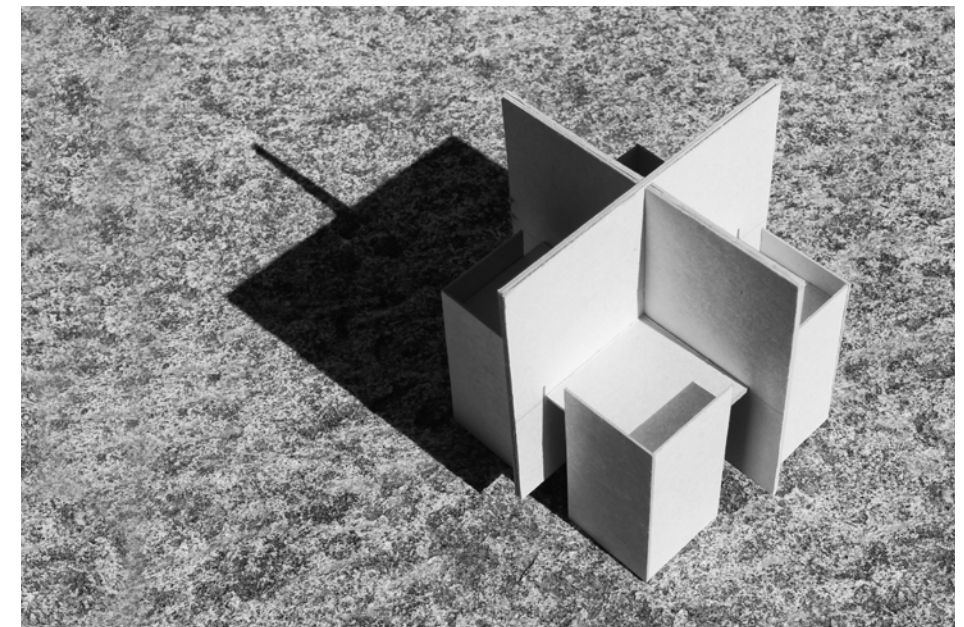
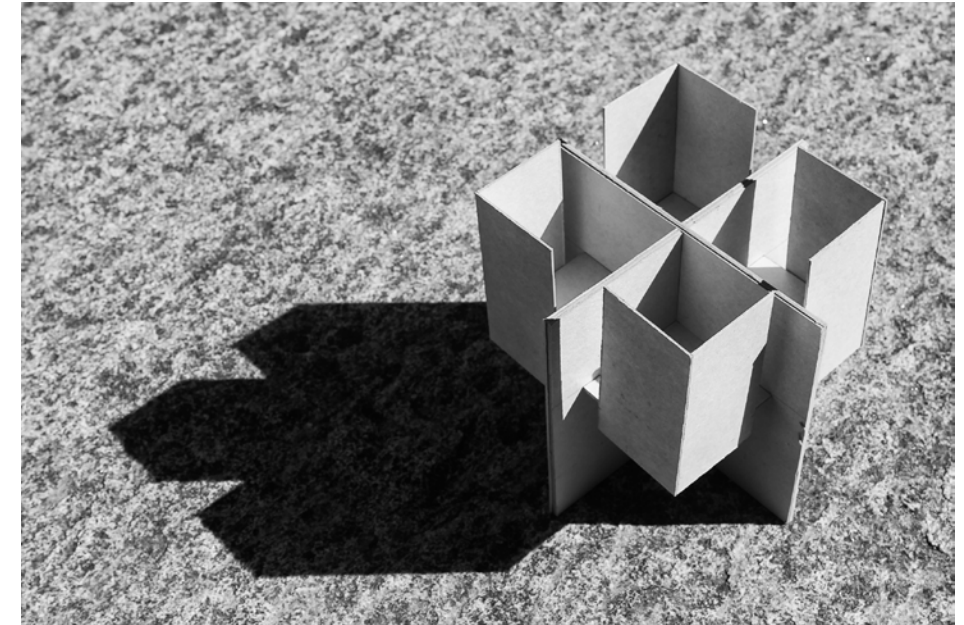

Physical model of Cube 03

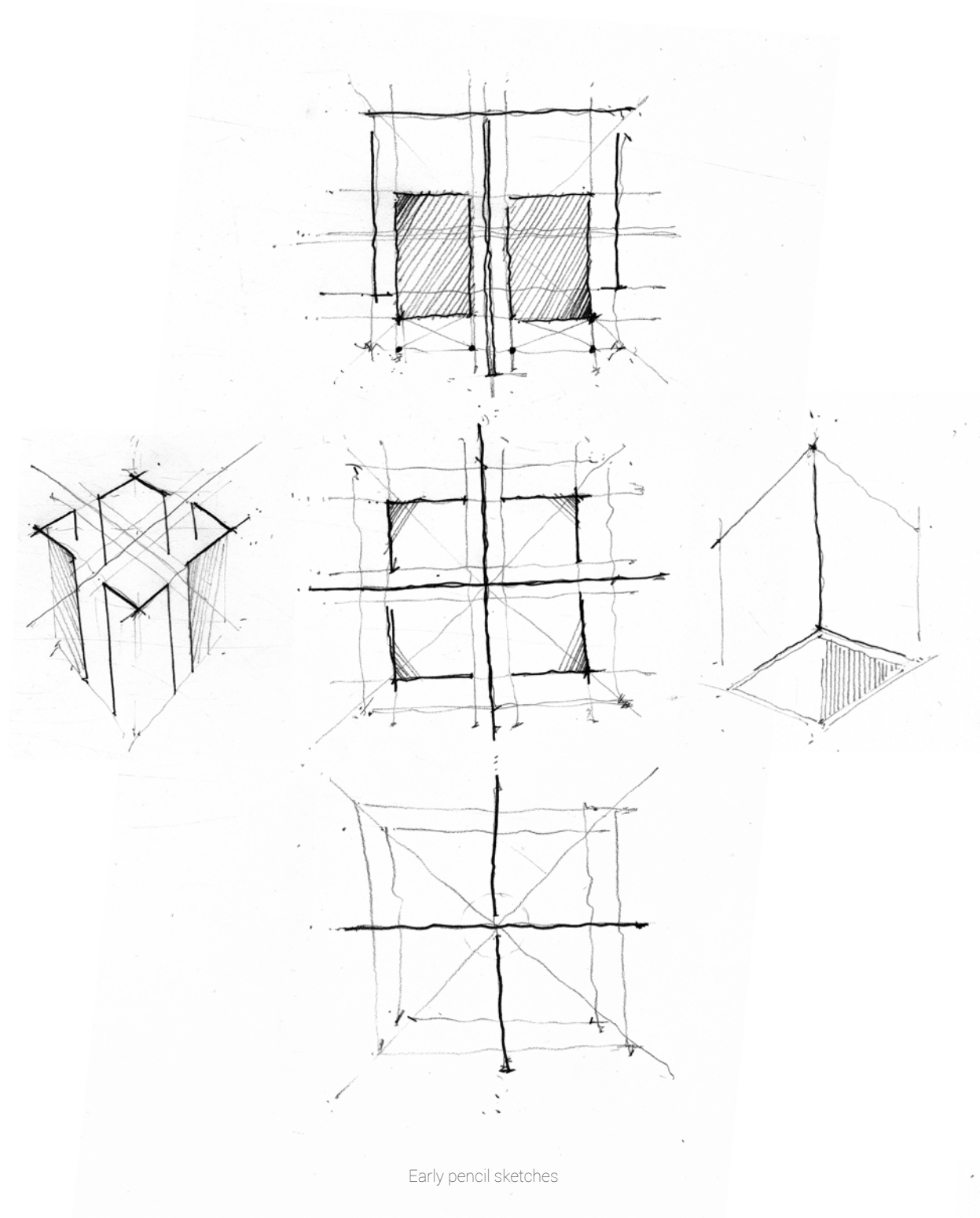

Early pencil sketches

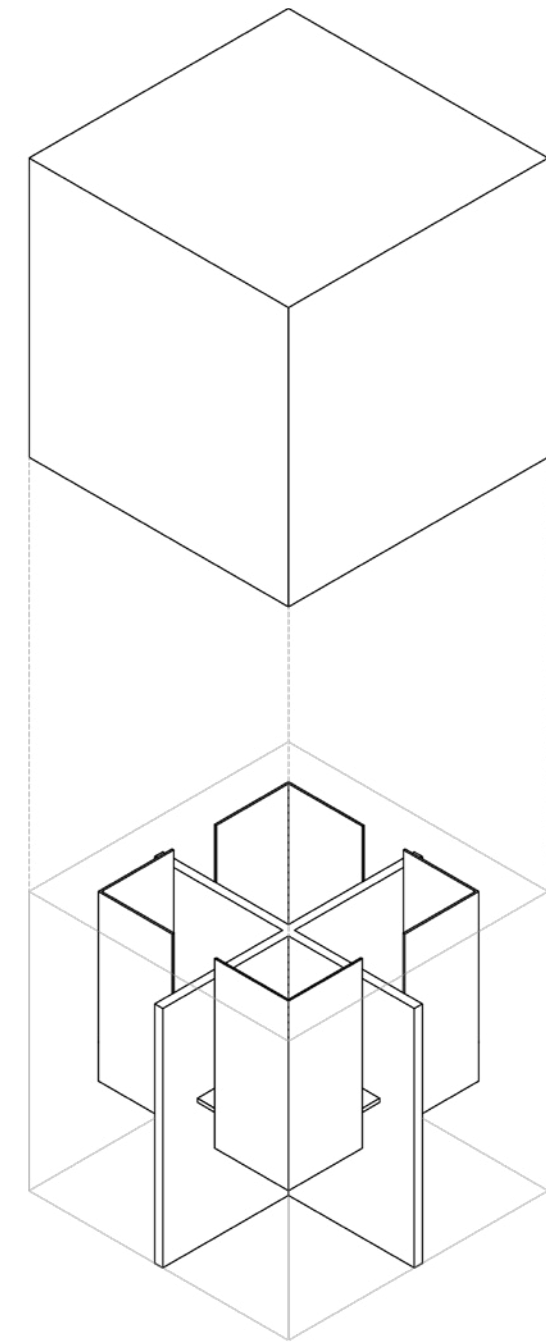

Cube 00 and Cube 03 stacked on each other to generate the form of the second tower

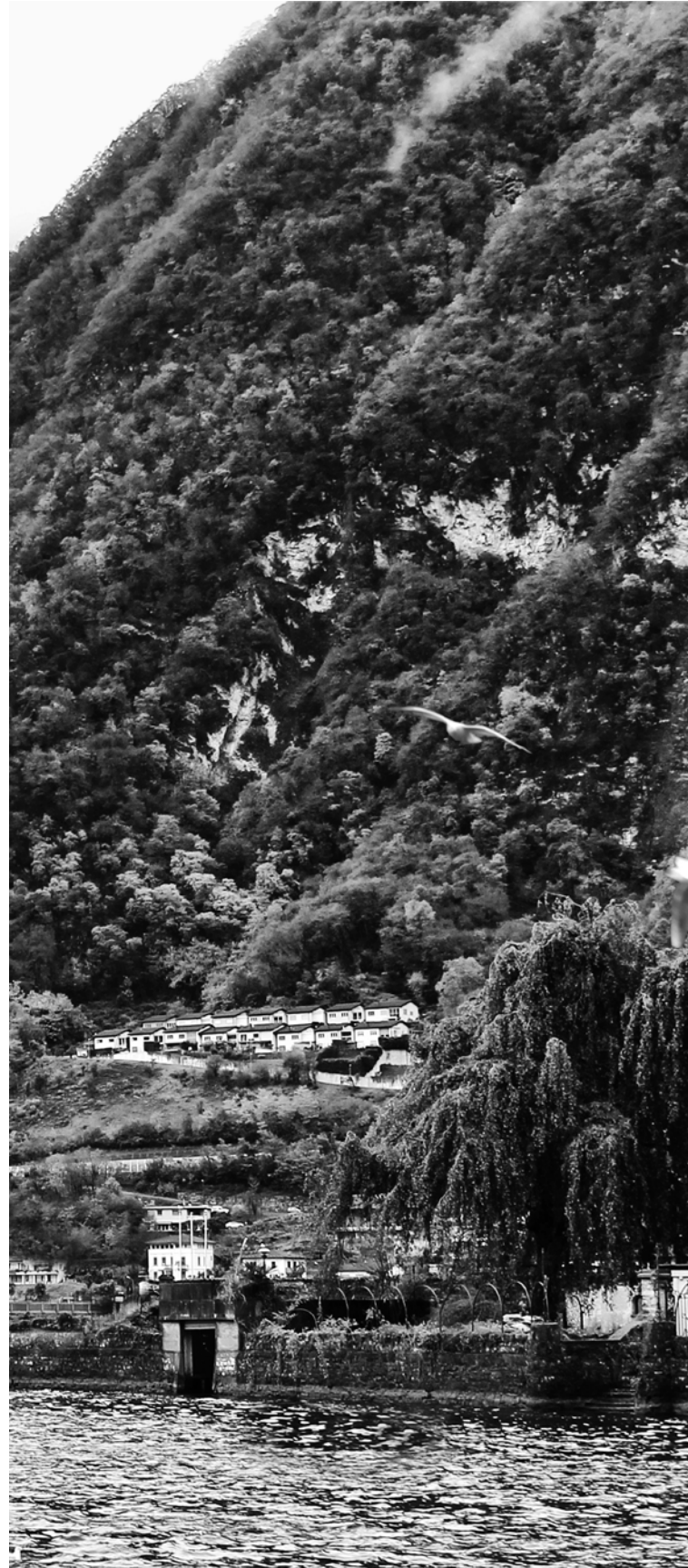

Site: Lake Lugano in Riva San Vitale, Switzerland



Collage of the second tower



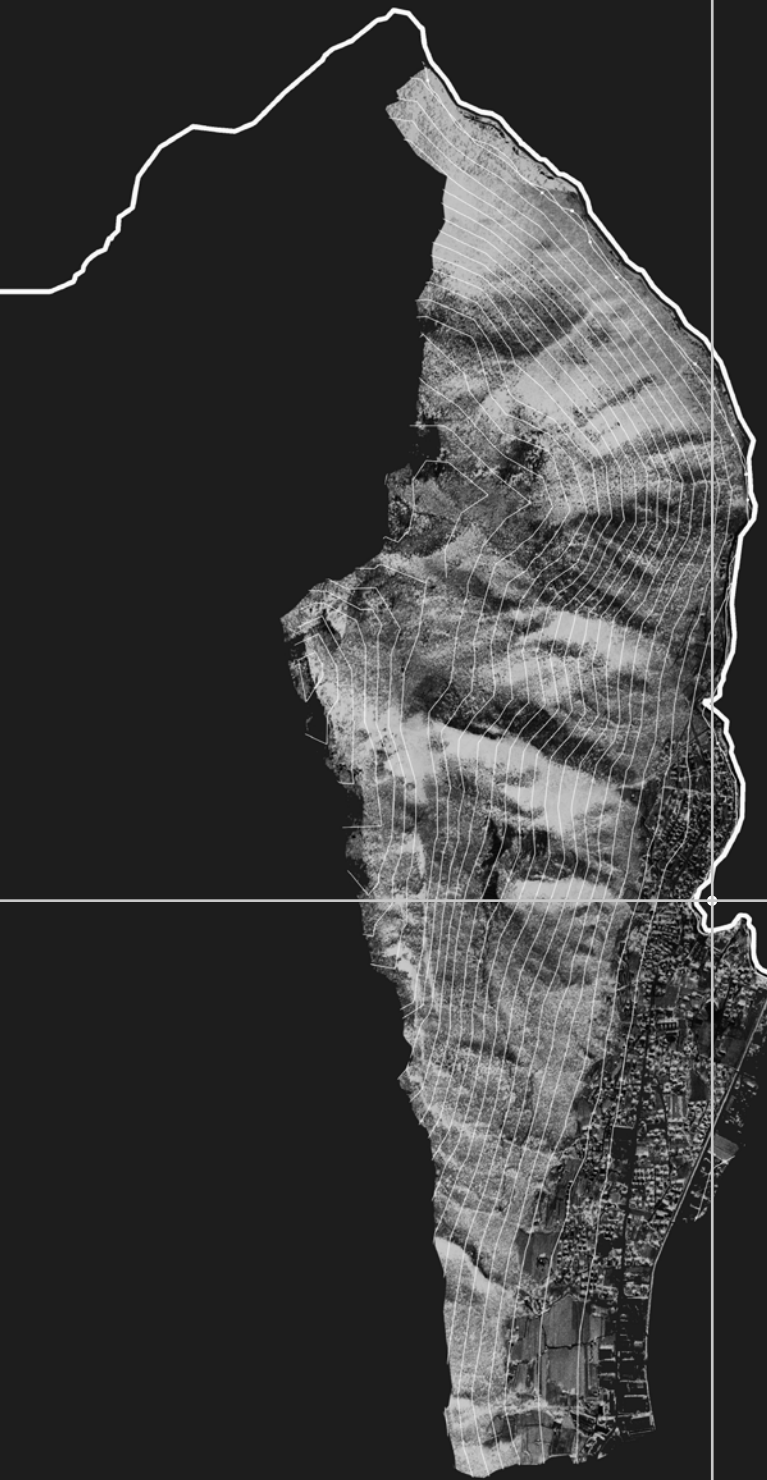

45°54'26.30"N 8°58'19.00"E
NOVEMBER 14, 2016 4:52 PM



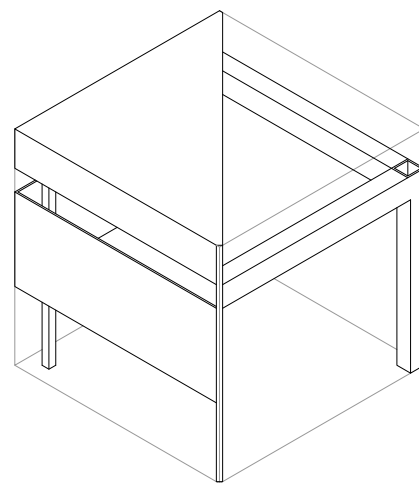
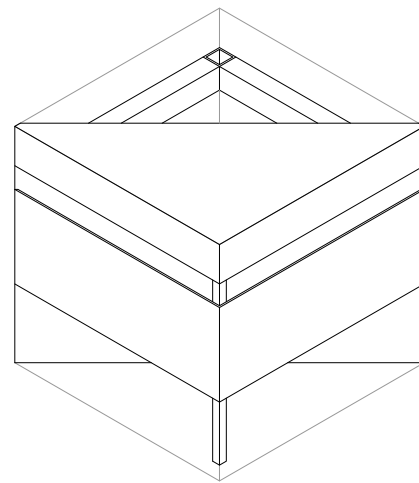
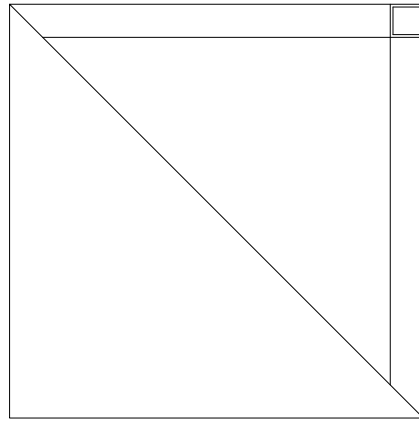

From top: schematic elevation, plan, and axonometric of Cube 04

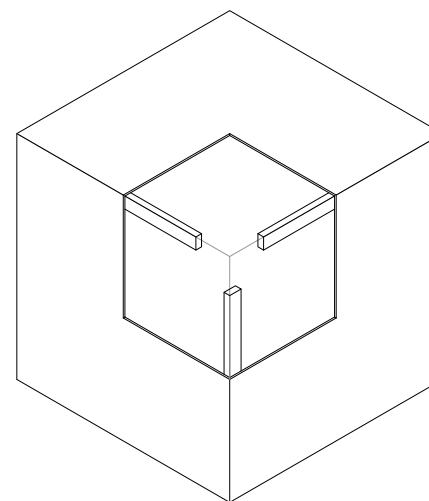
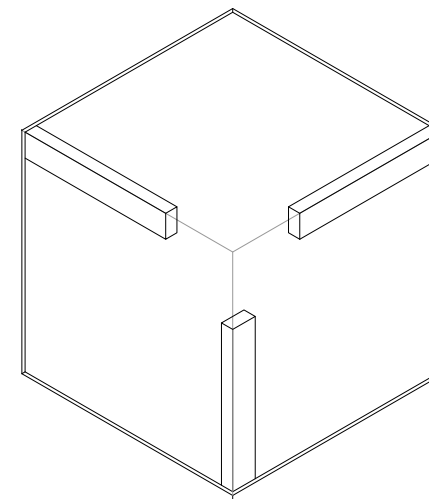
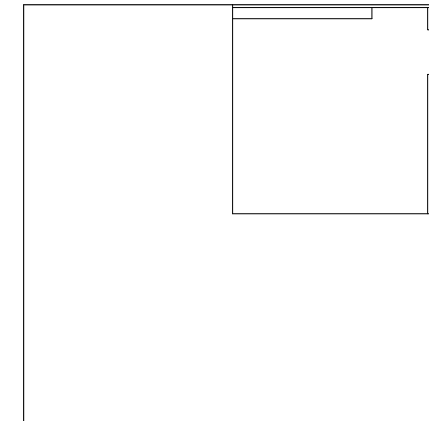

From top: schematic elevation, plan, and axonometric of Cube 05

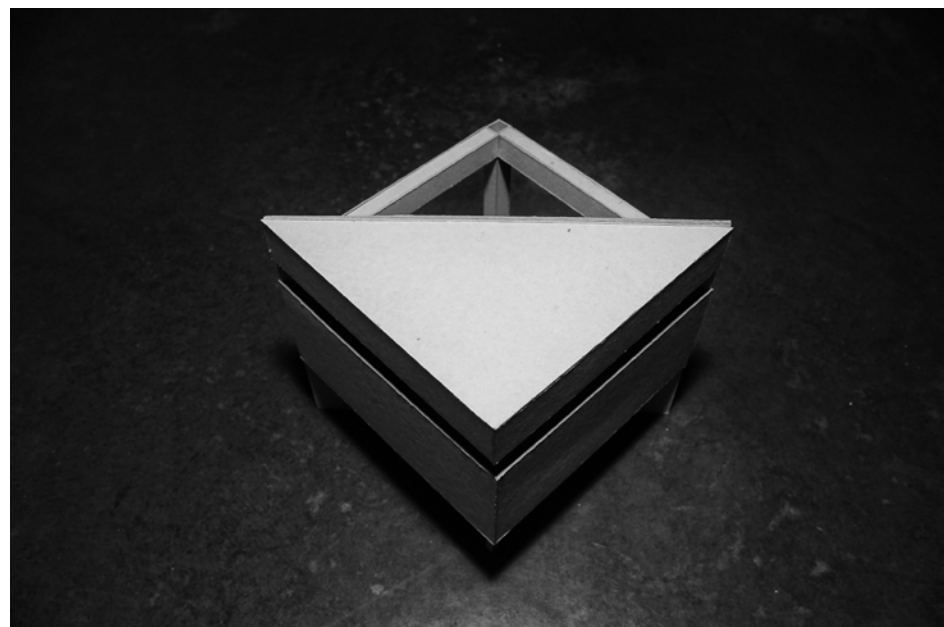
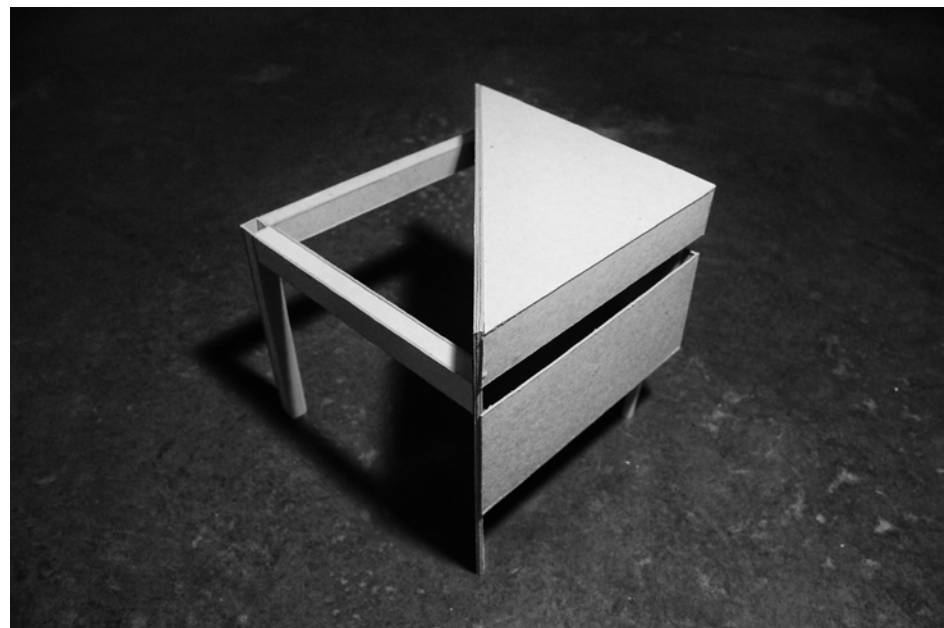

Physical model of Cube 04

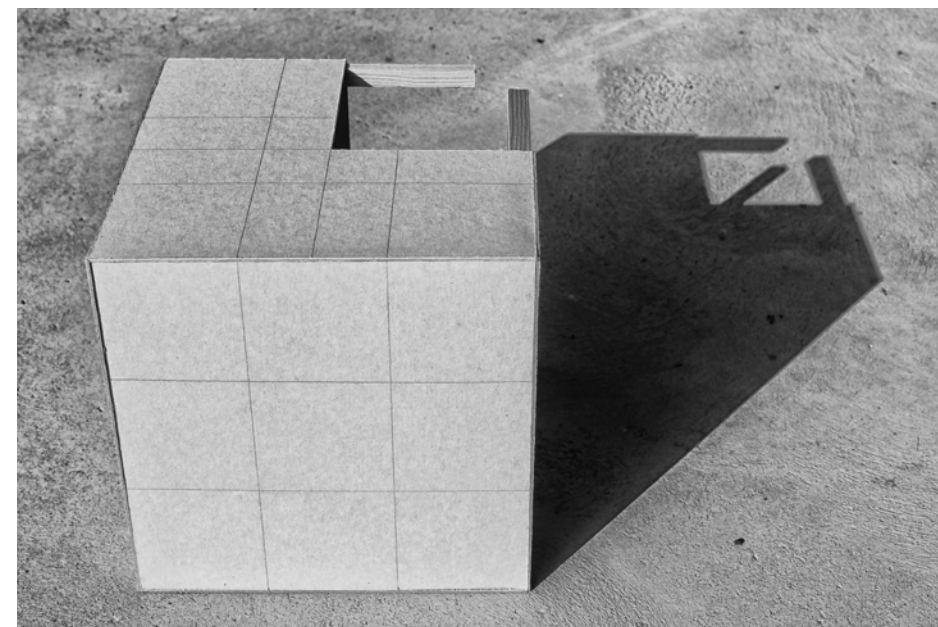
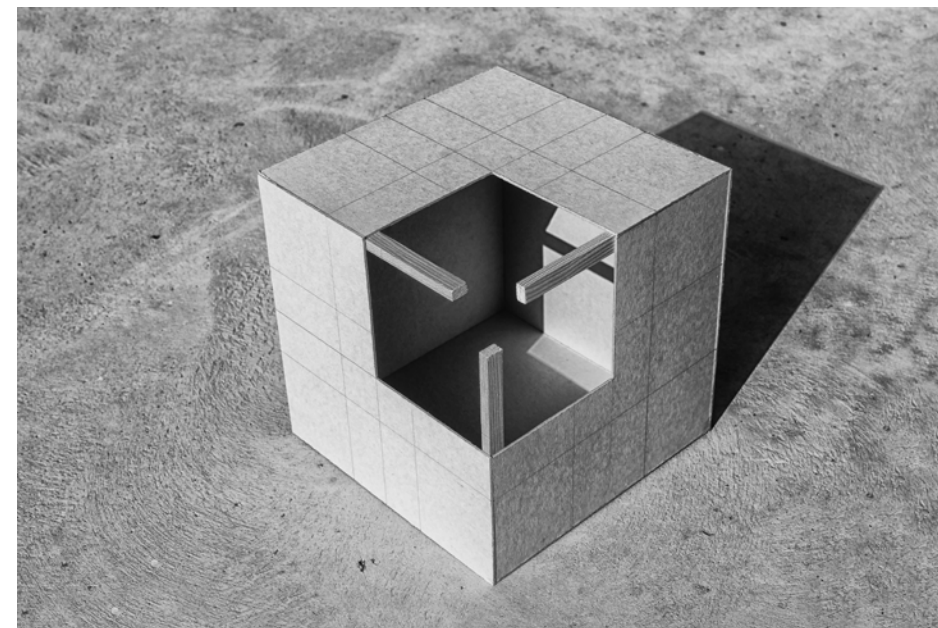

Physical model of Cube 05

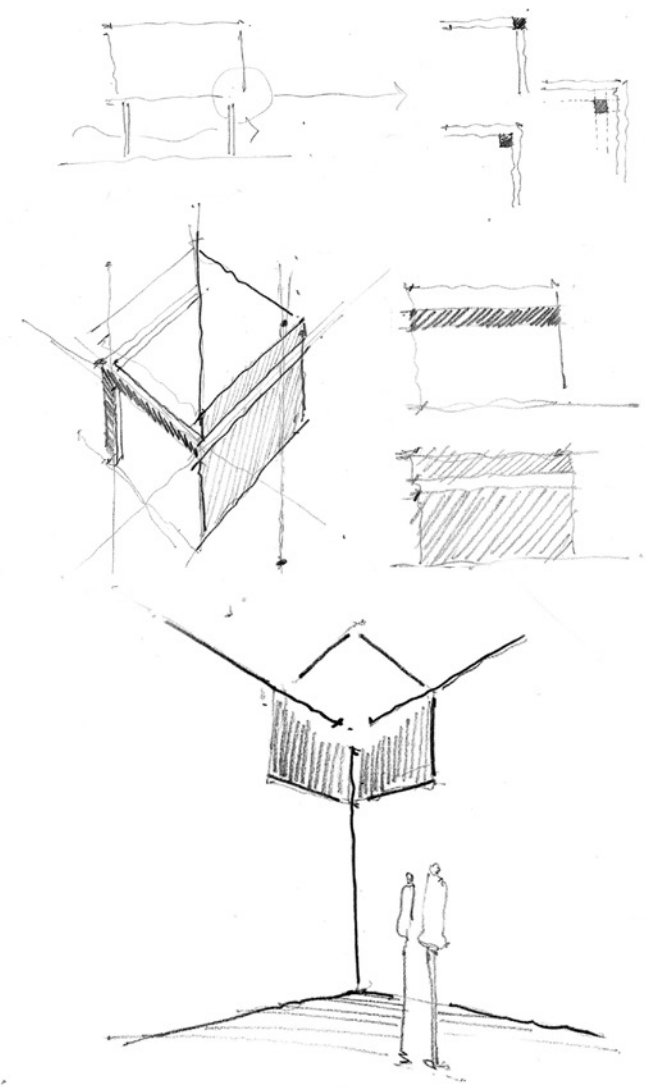

Early sketches of the third tower

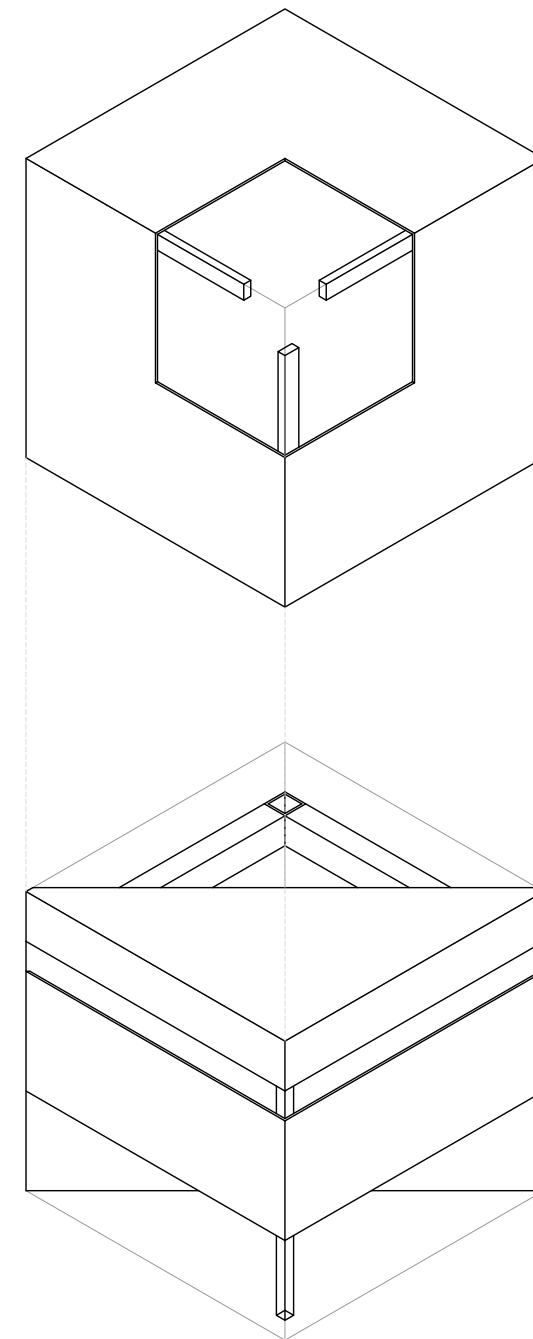

Cube 04 and Cube 05 stacked on each other to generate the form of the third tower



Site: Lake Lugano in Riva San Vitale, Switzerland

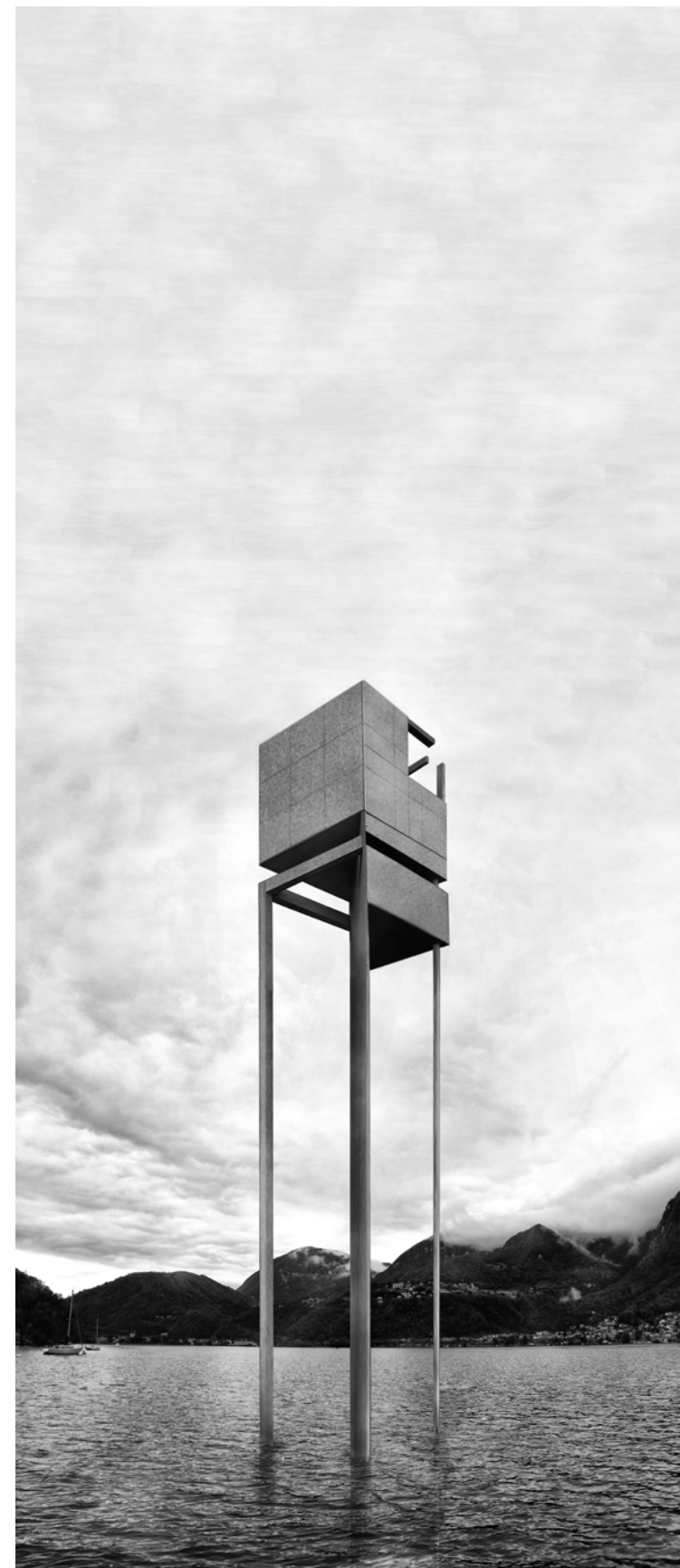

Collage of the third tower



The next six towers are virtually marking six sites in the United States. I came across these places as I crossed the country during a road trip from Virginia to California in early summer 2017. As opposed to searching for a place for a previously designed tower, the U.S. towers were generated by their respective sites. The process starts with taking a photograph of the site, which will be later employed in the collage. Throughout the process, hand sketches and their translations into digital models played an important role to create the form and explore its relationship with the surrounding landscape.



38°59'38.6" N 77°57'00.90" W
MARCH 17, 2017 12:30 PM

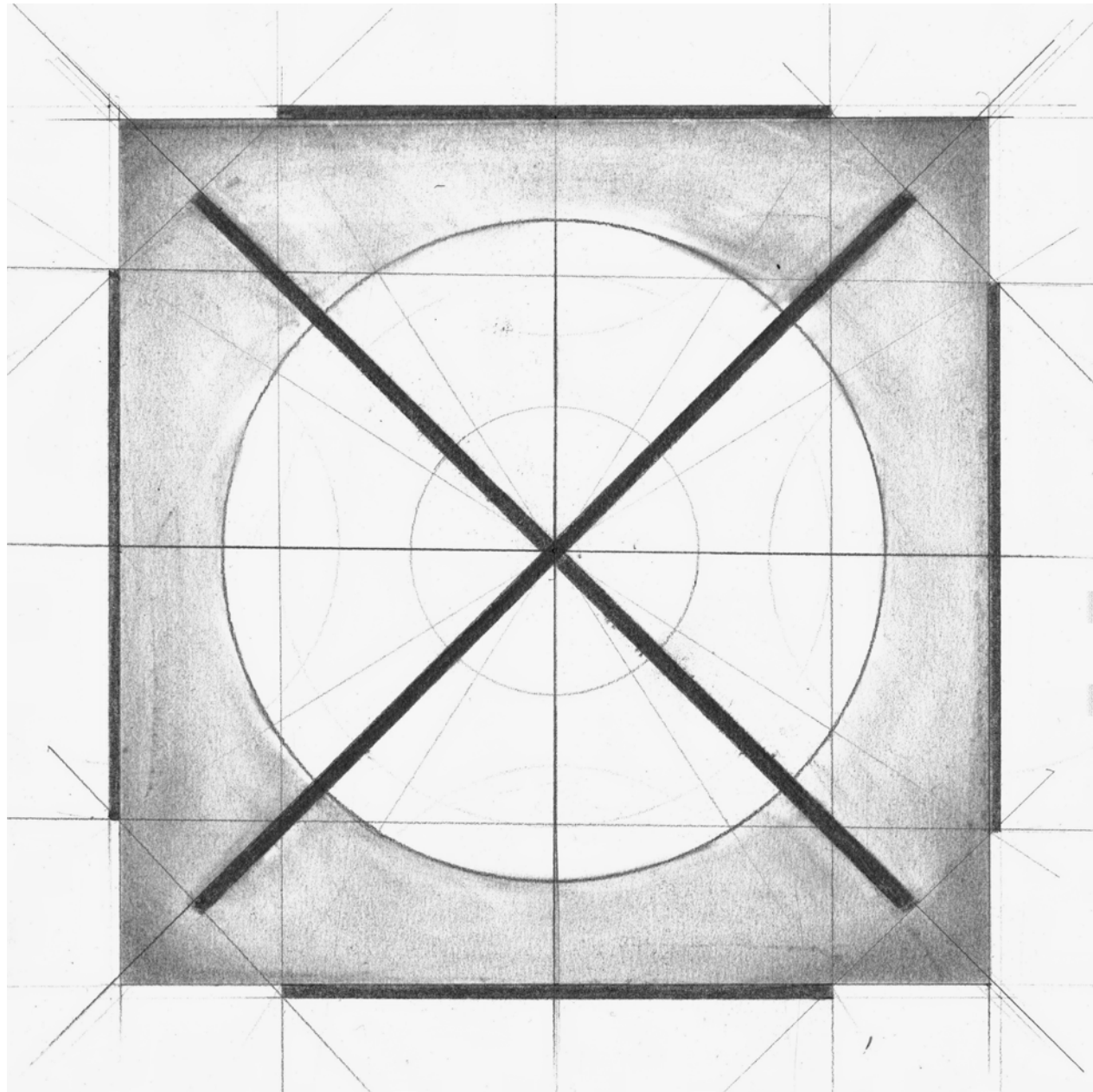

Conceptual charcoal drawing of the forth tower

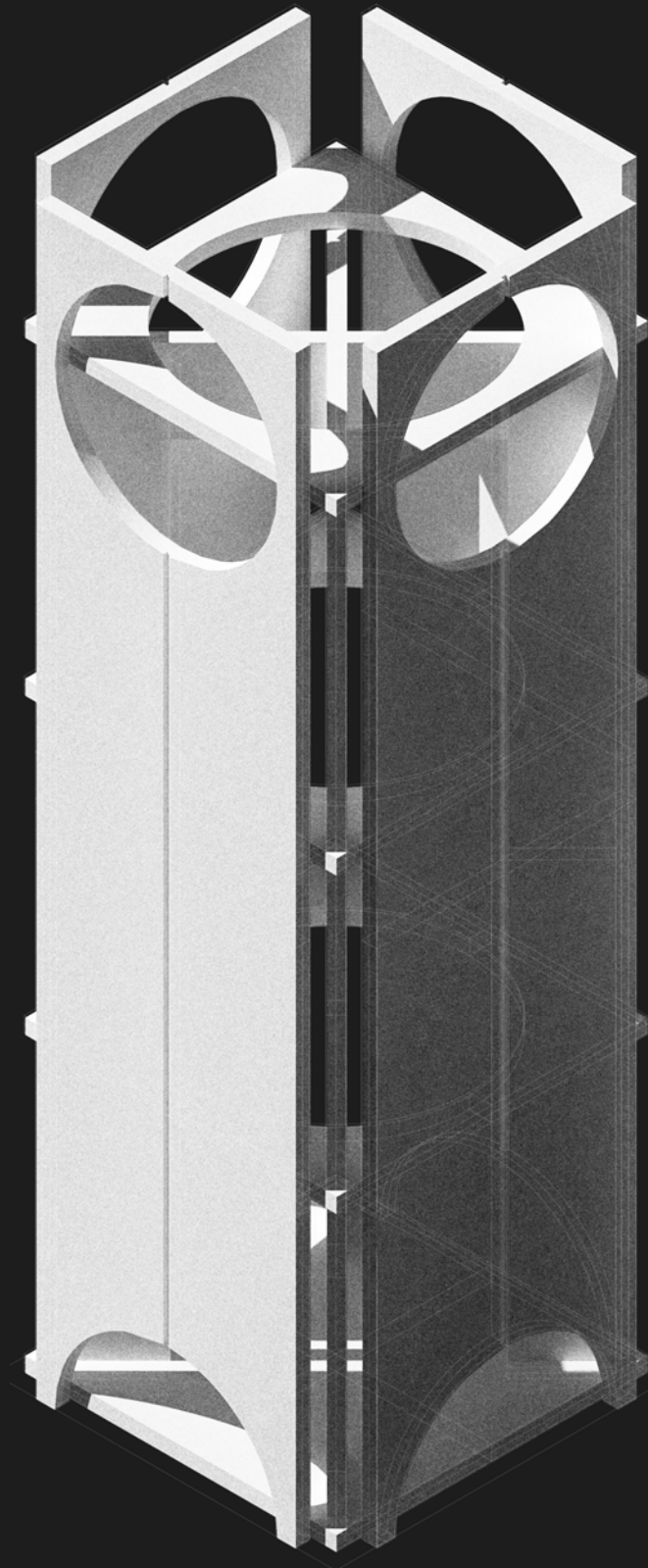

See-through axonometric of the forth tower

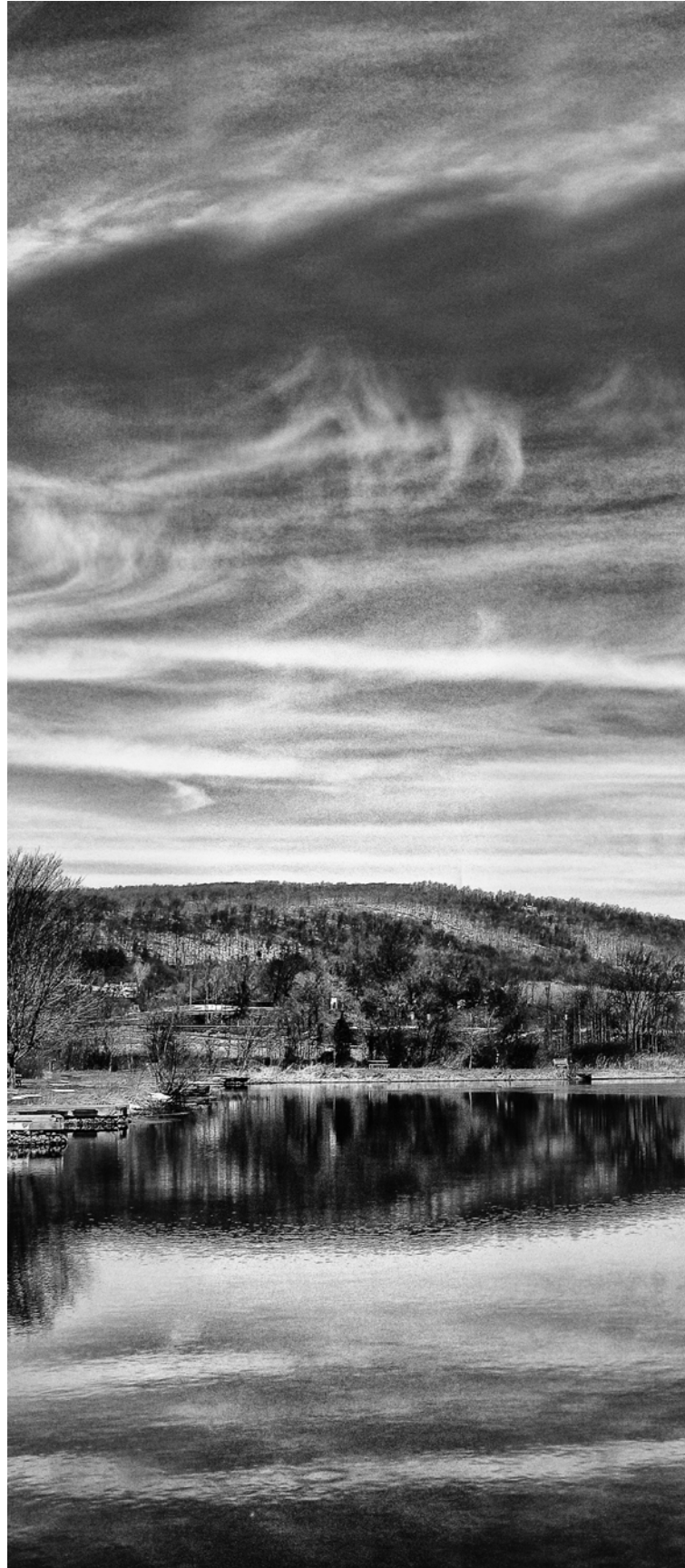

Site: Turner Pond near Marshall, VA

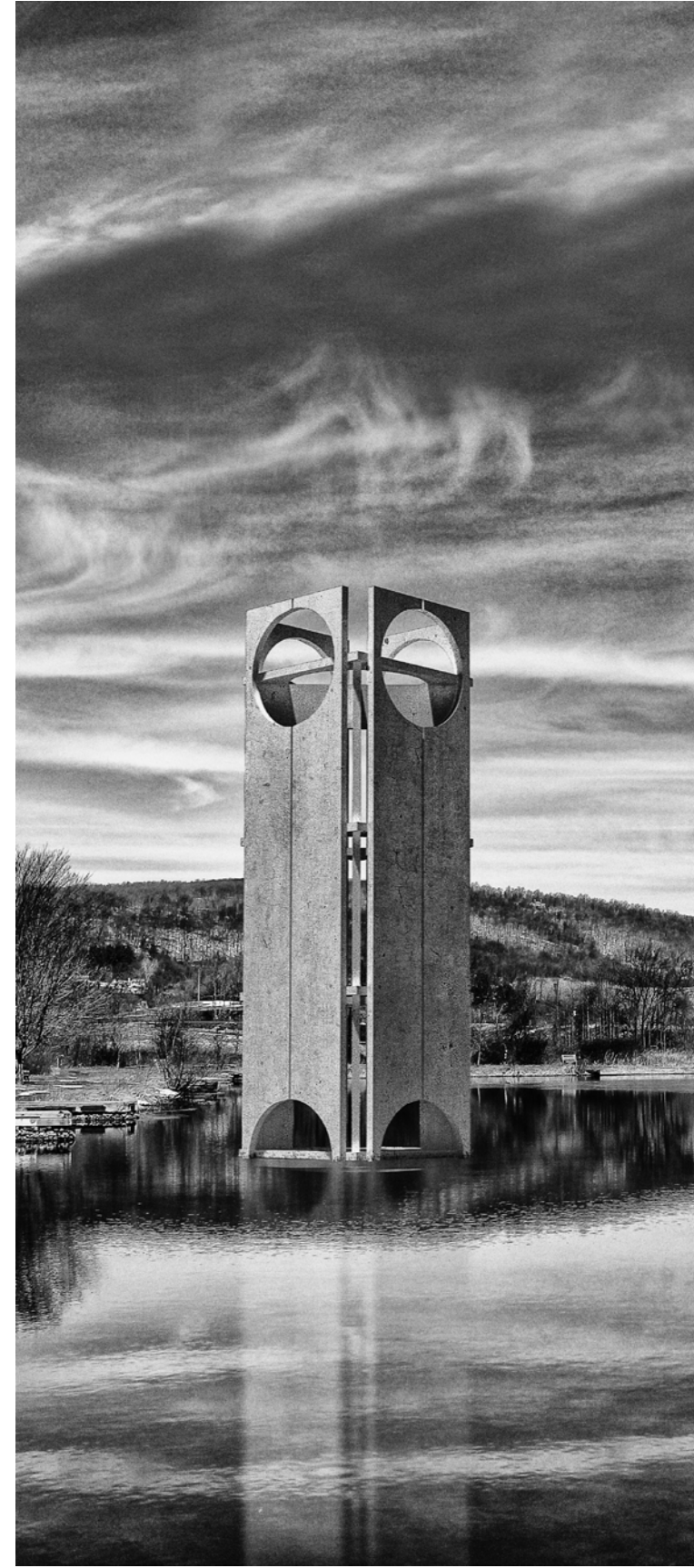

Collage of the forth tower





37°46'29.1" N 105°36'49.3" W
JUNE 10, 2017 07:46 PM

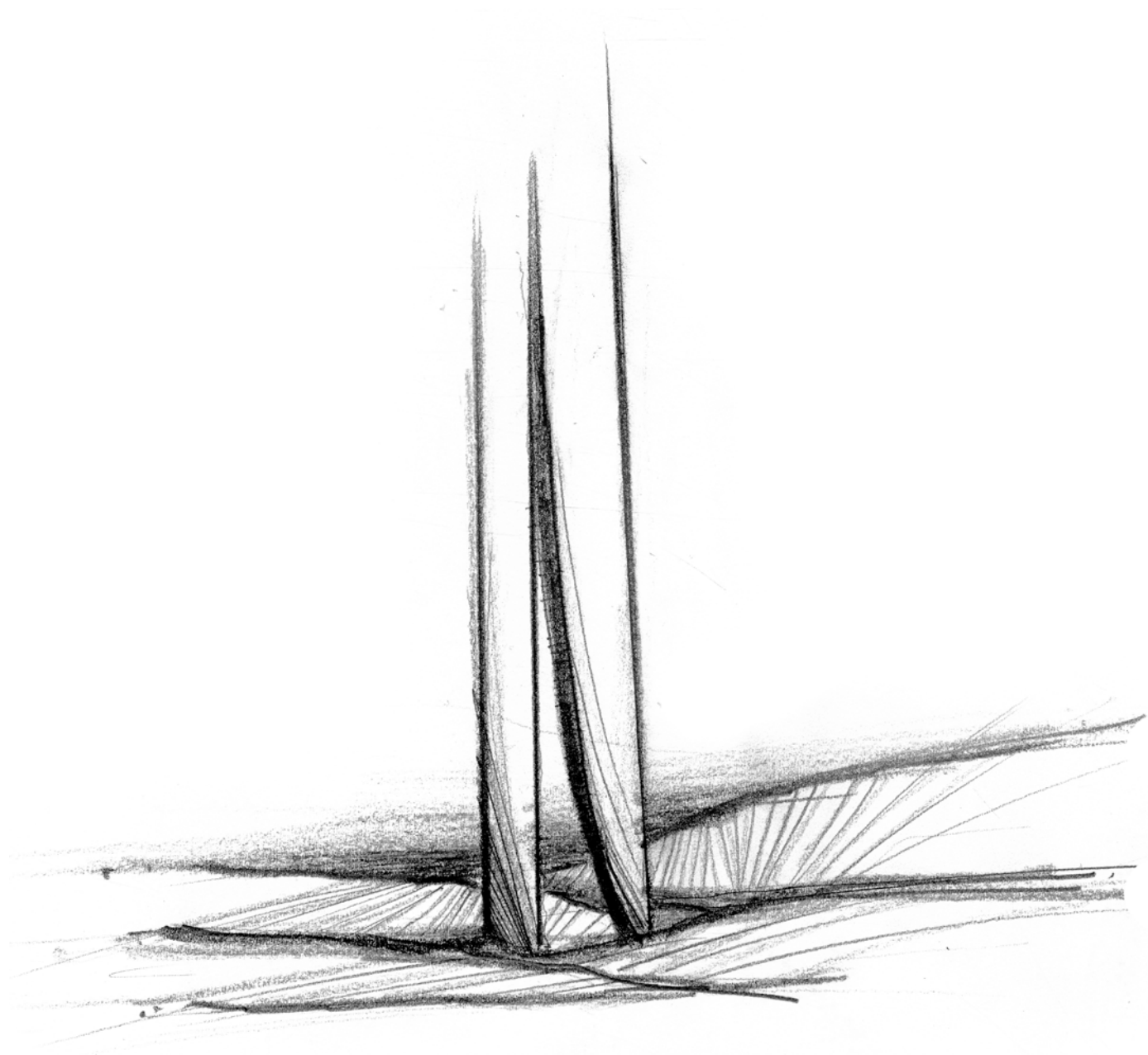

Conceptual pencil and charcoal sketch of the fifth tower

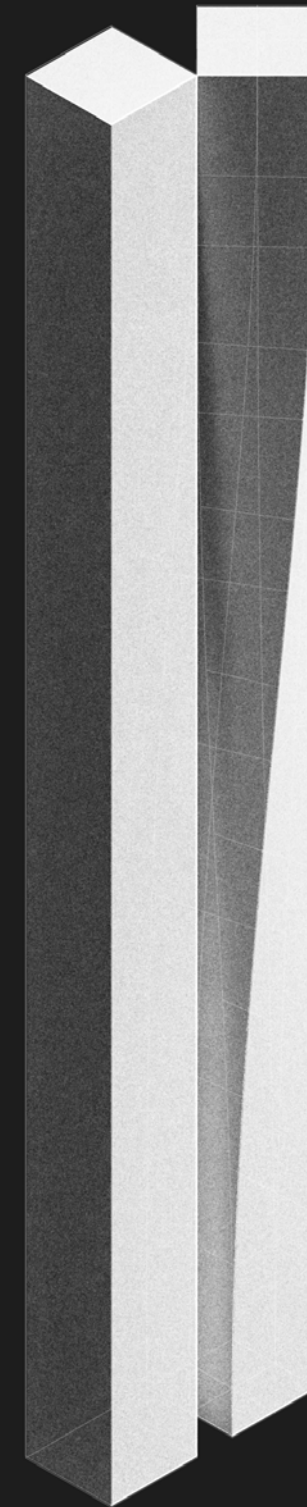

Axonometric of the fifth tower



Site: Great Sand Dunes National Park, Colorado

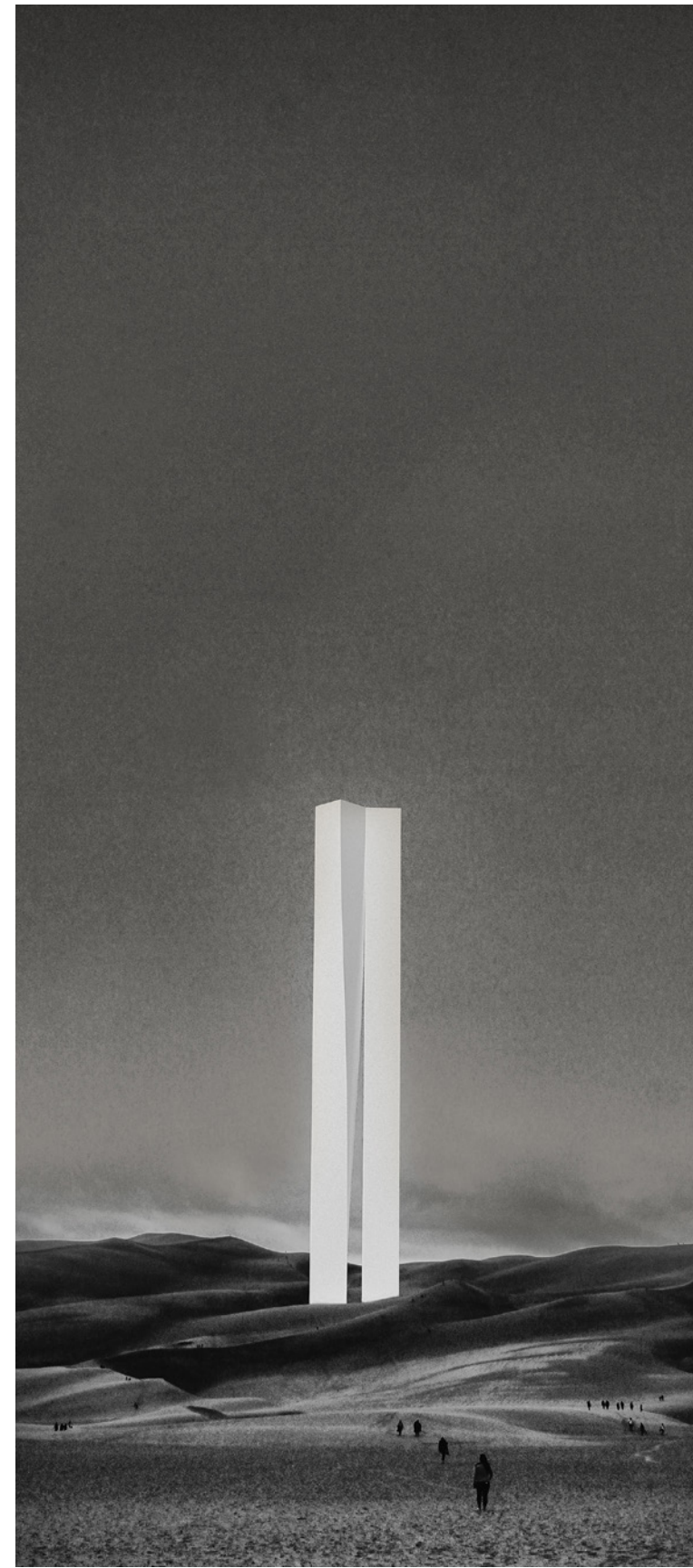

Collage of the fifth tower



38°38'13.6" N 109°35'59.7" W
JUNE 11, 2017 12:29 PM

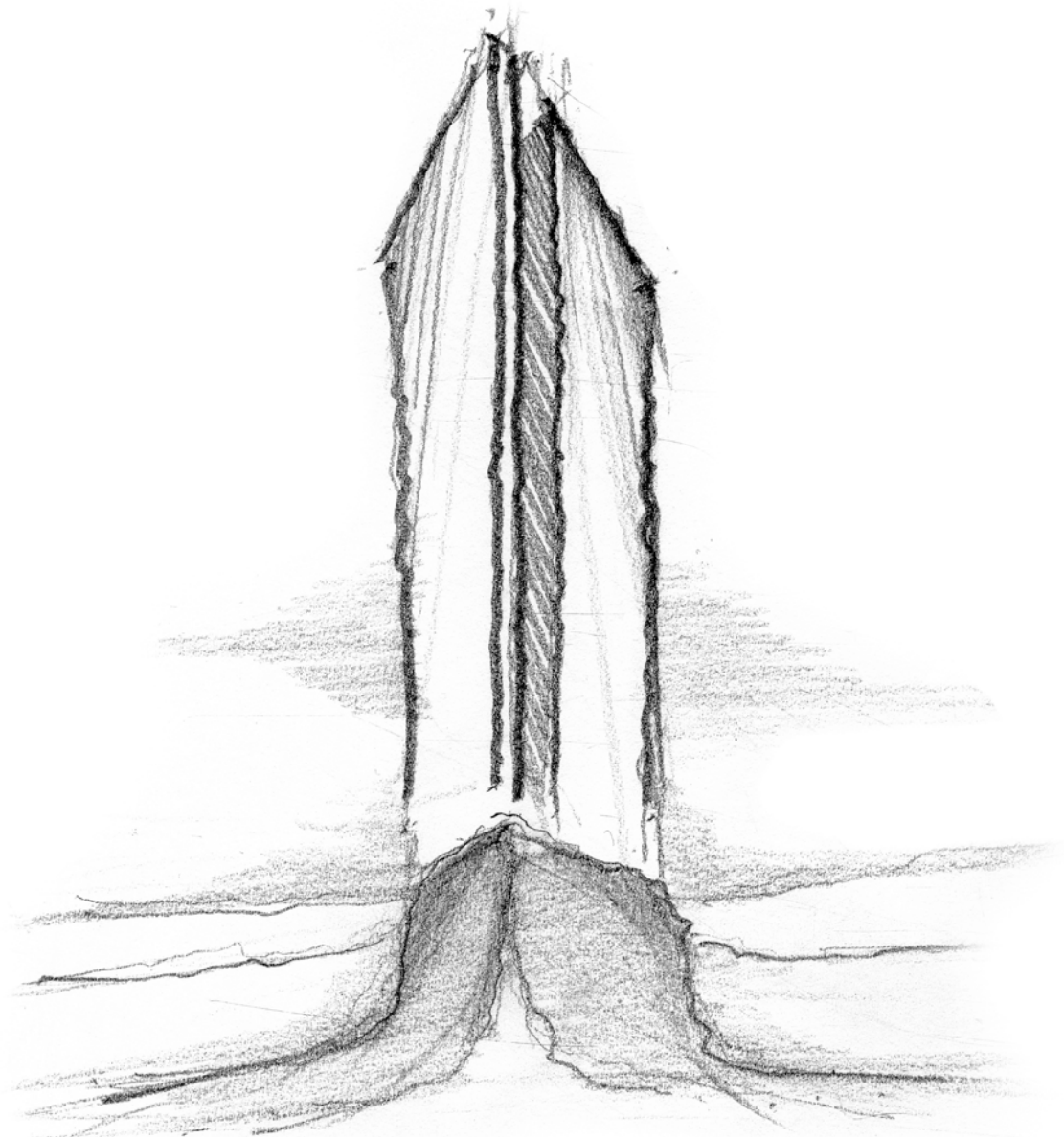

Conceptual pencil drawing of the sixth tower

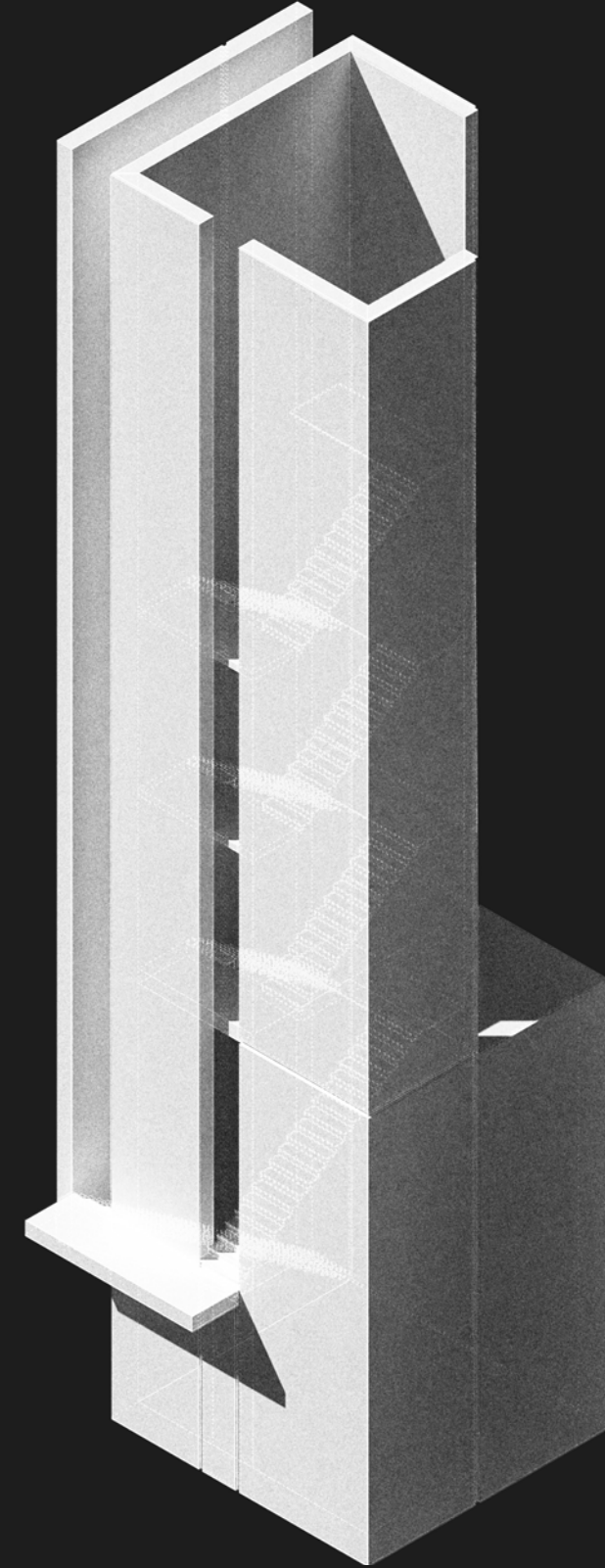

See-through axonometric of the sixth tower



Site: Arches Entrance Road, Moab, UT



Collage of the sixth tower



36°37'01.4" N 114°20'40.8" W
JUNE 13, 2017 11:36 AM



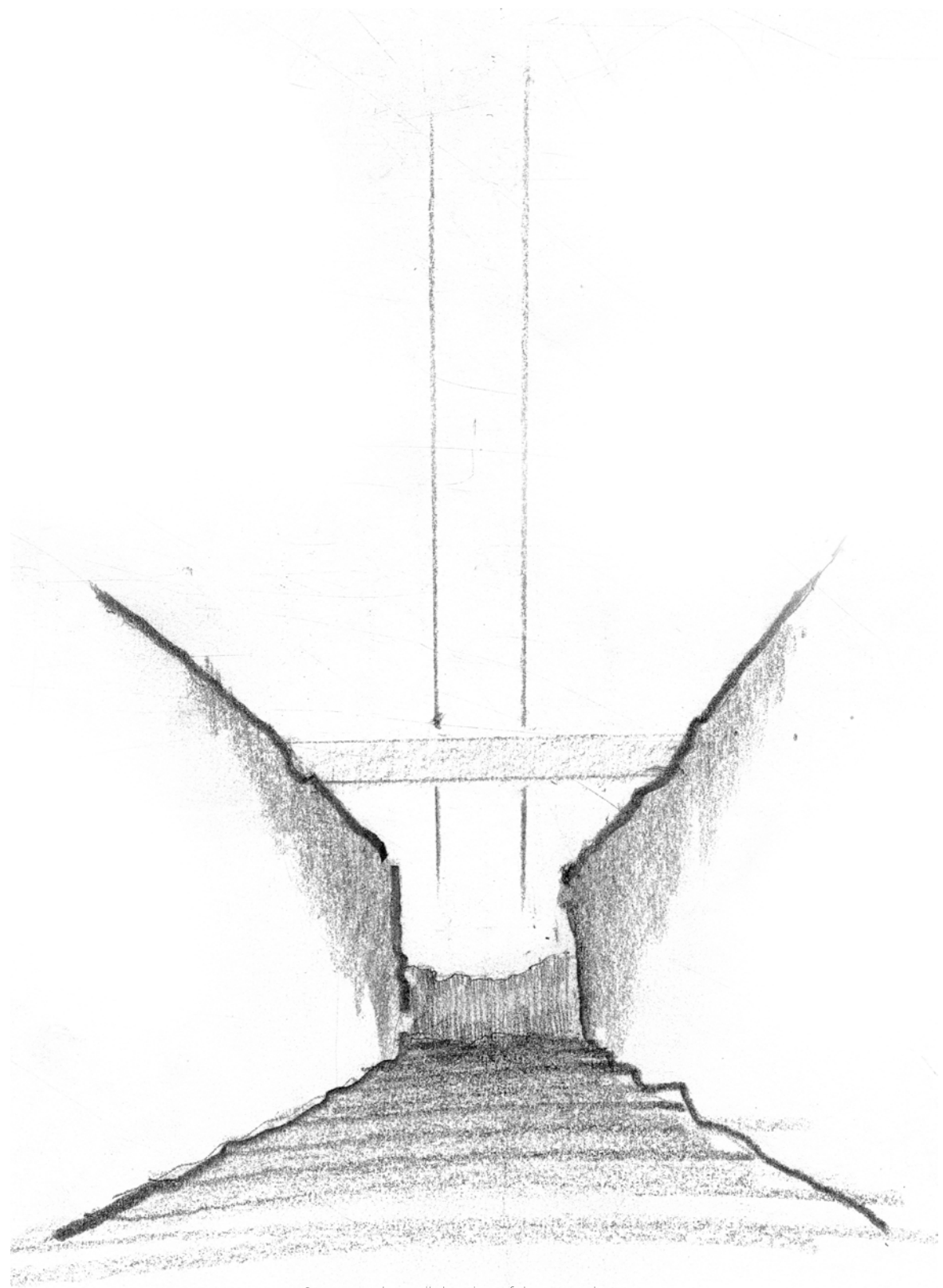

Conceptual pencil drawing of the seventh tower

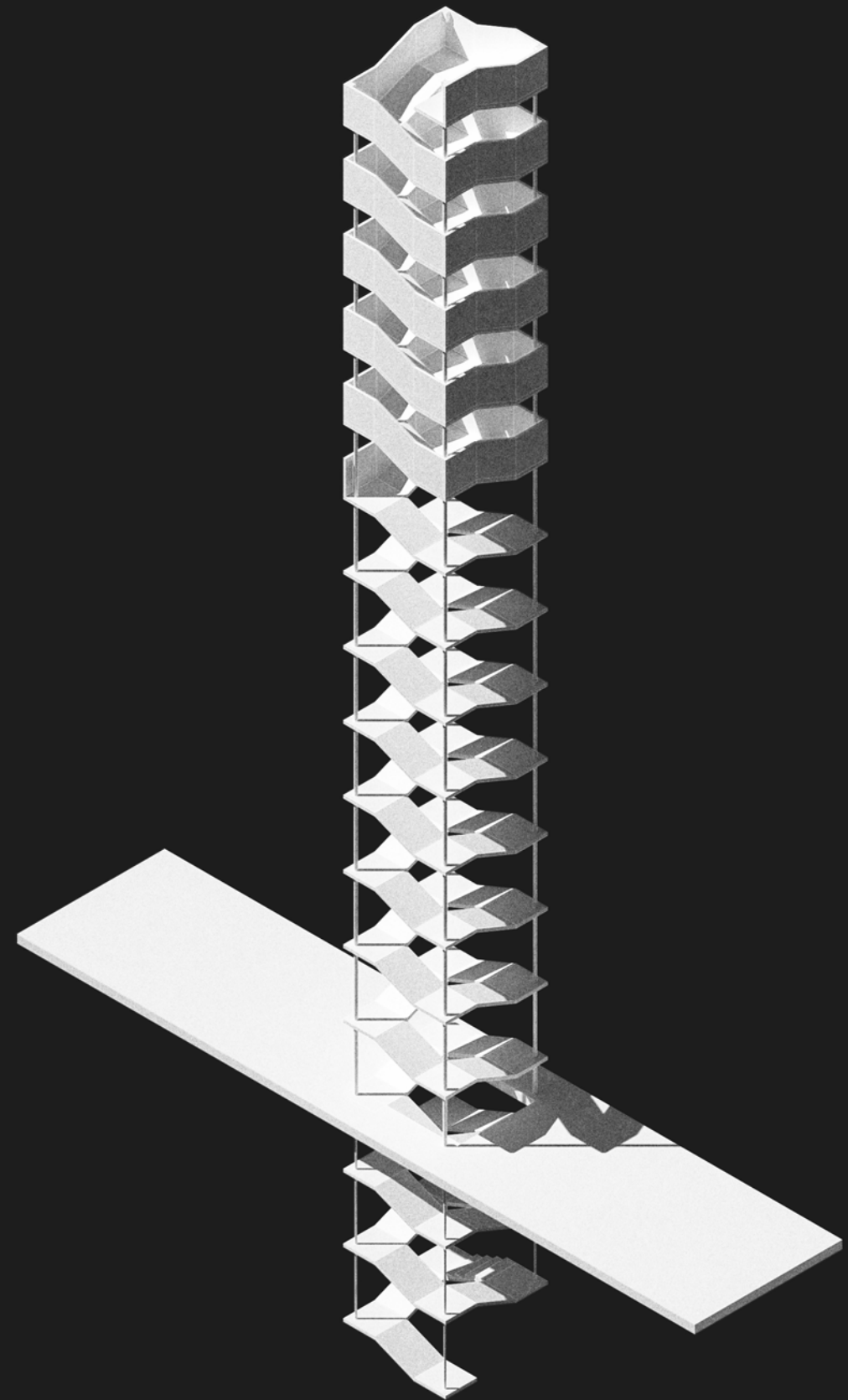

Axonometric of the seventh tower

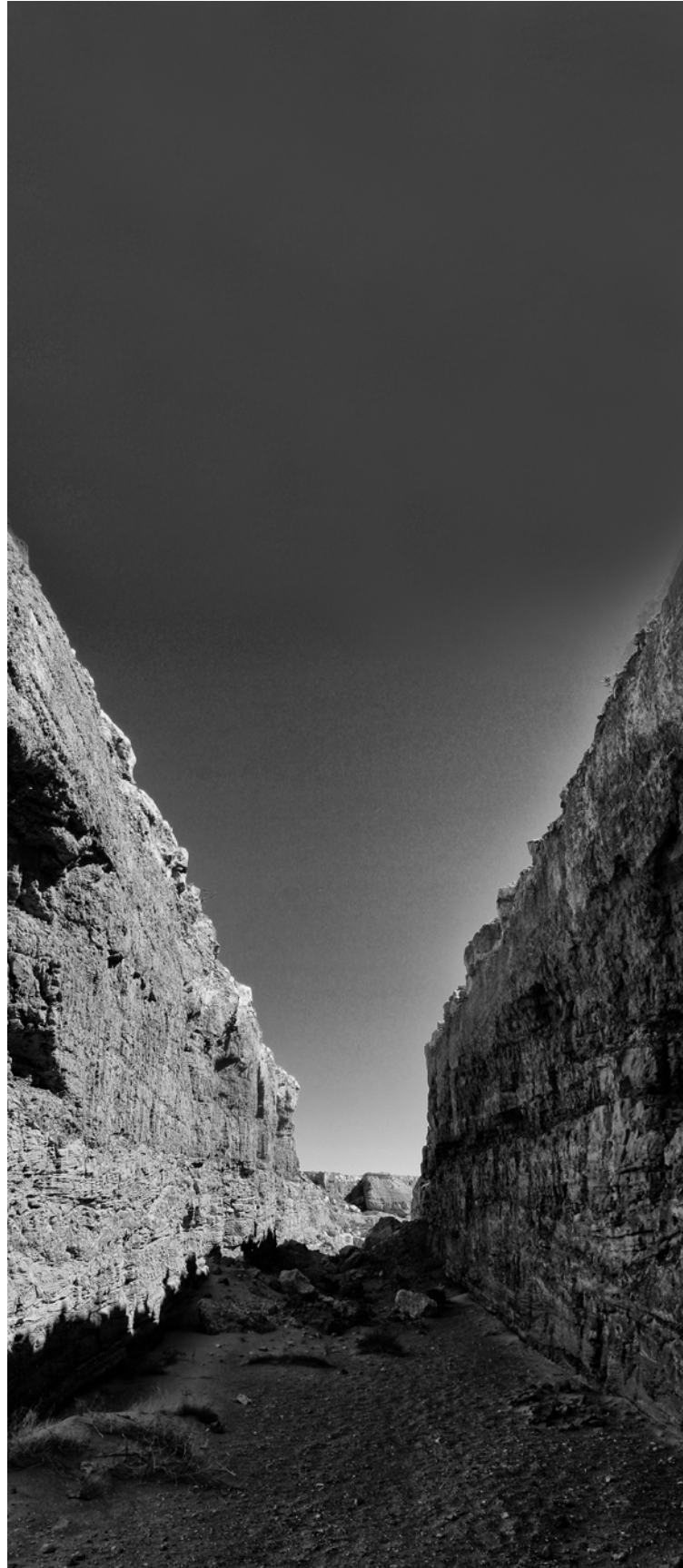

Site: Michael Heizer's Double Negative, Nevada

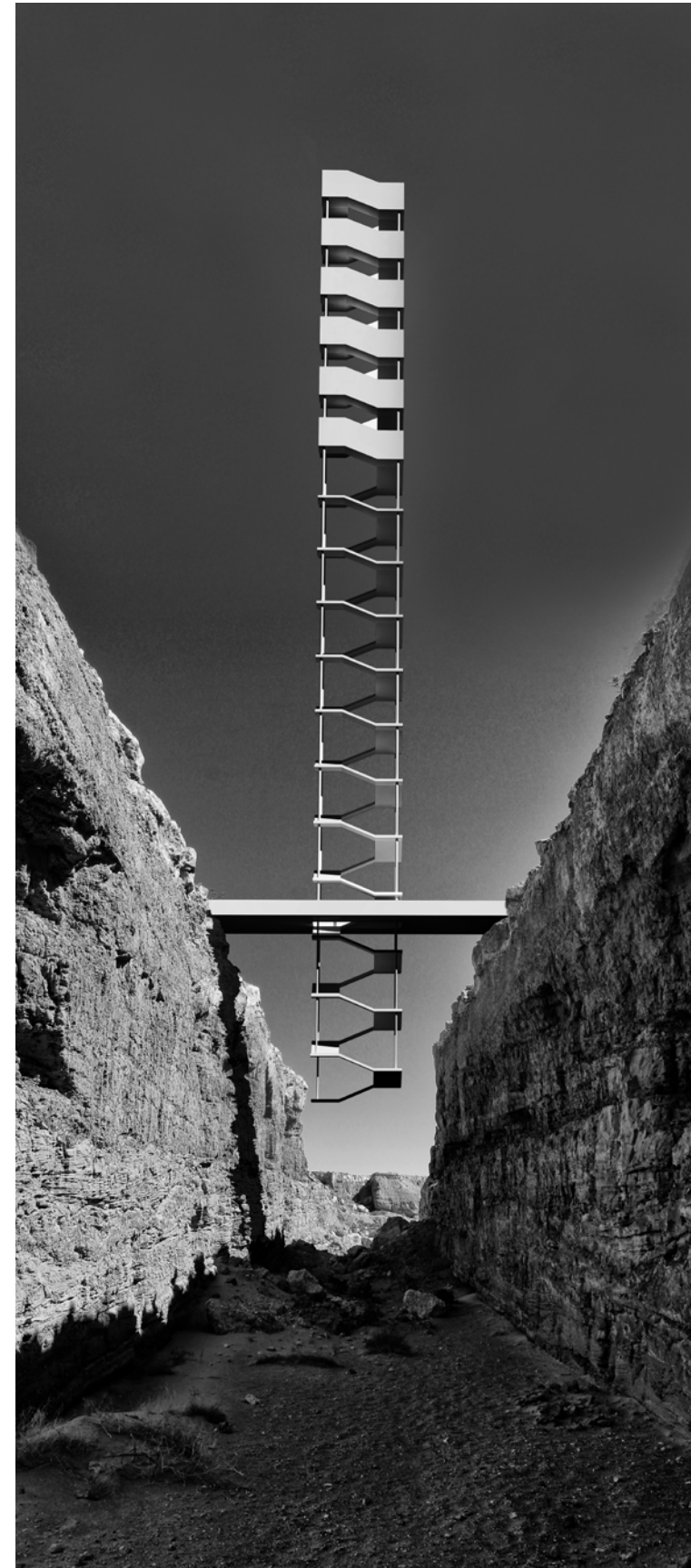

Collage of the seventh tower



41°13'16.6" N 124°06'33.3" W
JUNE 17, 2017 06:03 PM

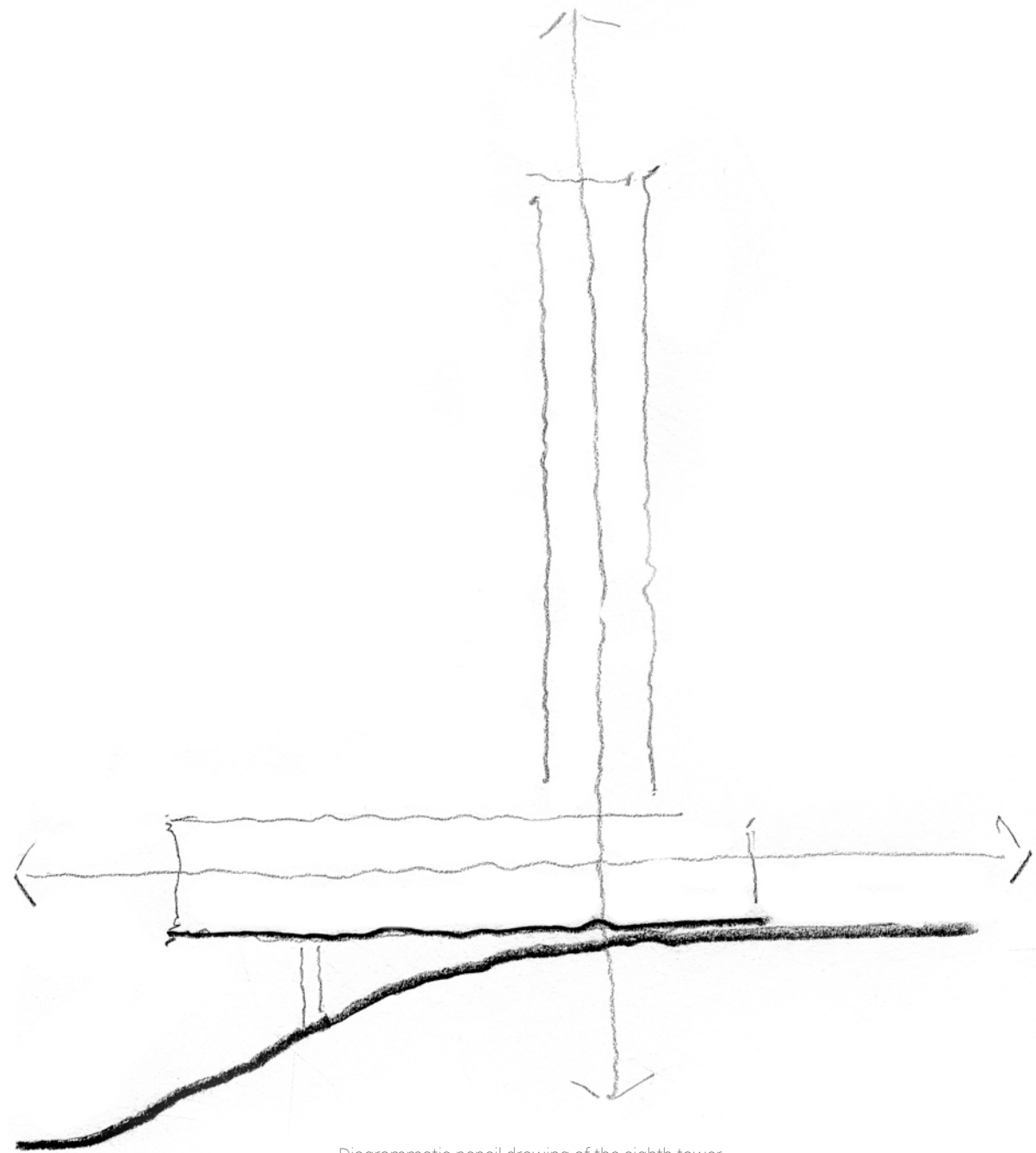

Diagrammatic pencil drawing of the eighth tower

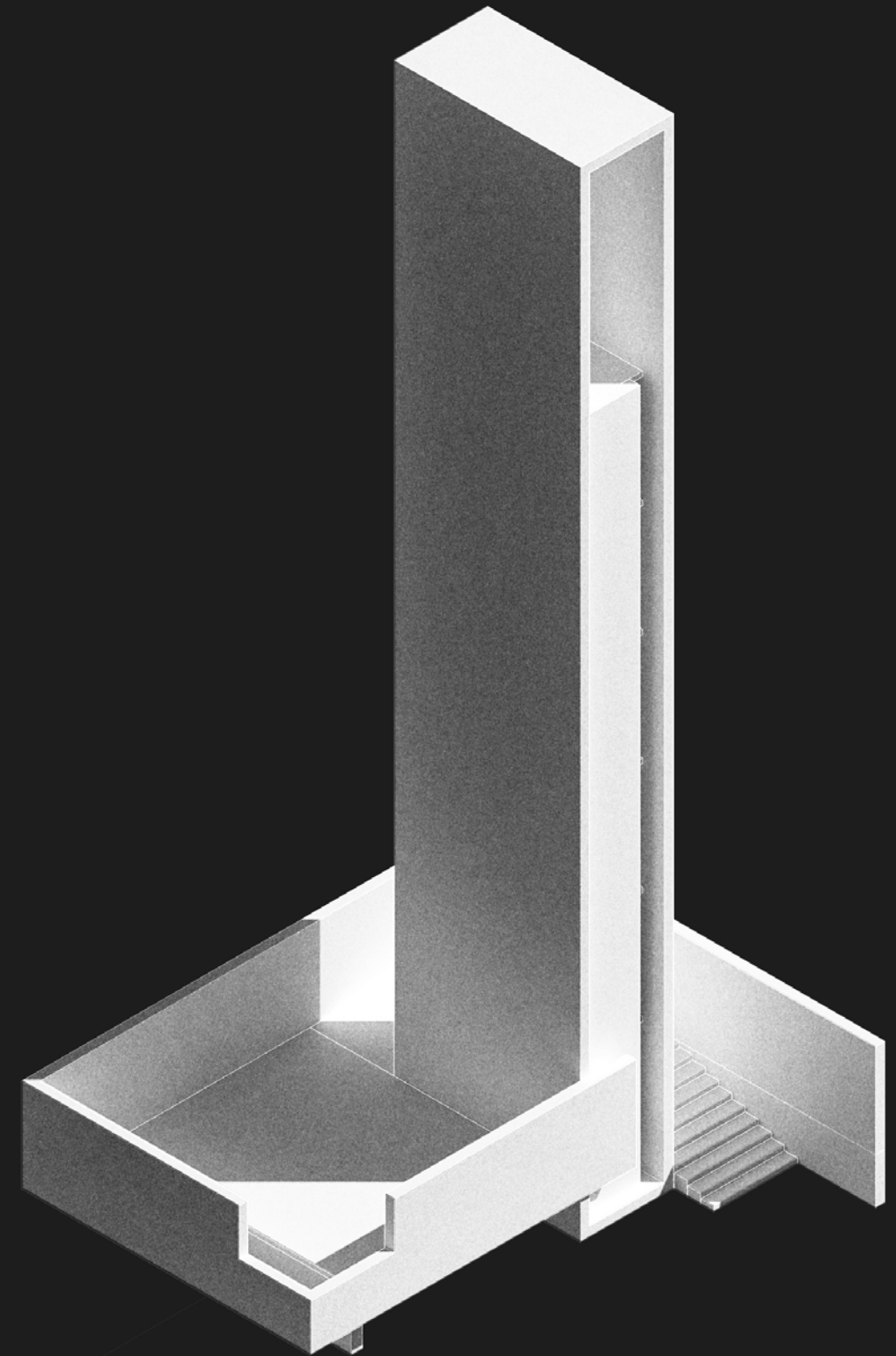

Axonometric of the eighth tower



Site: Humboldt Lagoons State Park, Trinidad, CA



Collage of the eighth tower



41°12'30.7"N 124°06'53.0"W
JUNE 17, 2017 06:12 PM



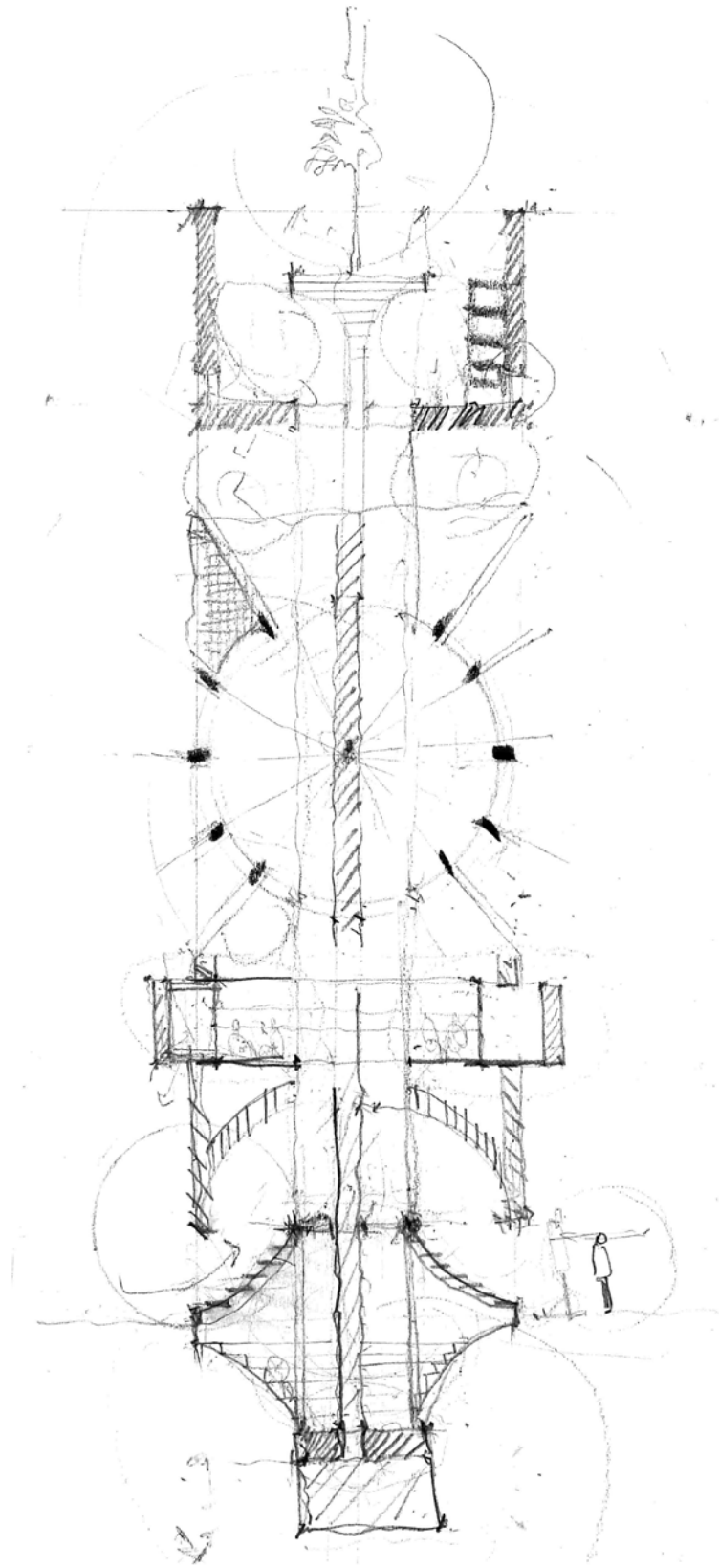

Early sketch of the ninth tower

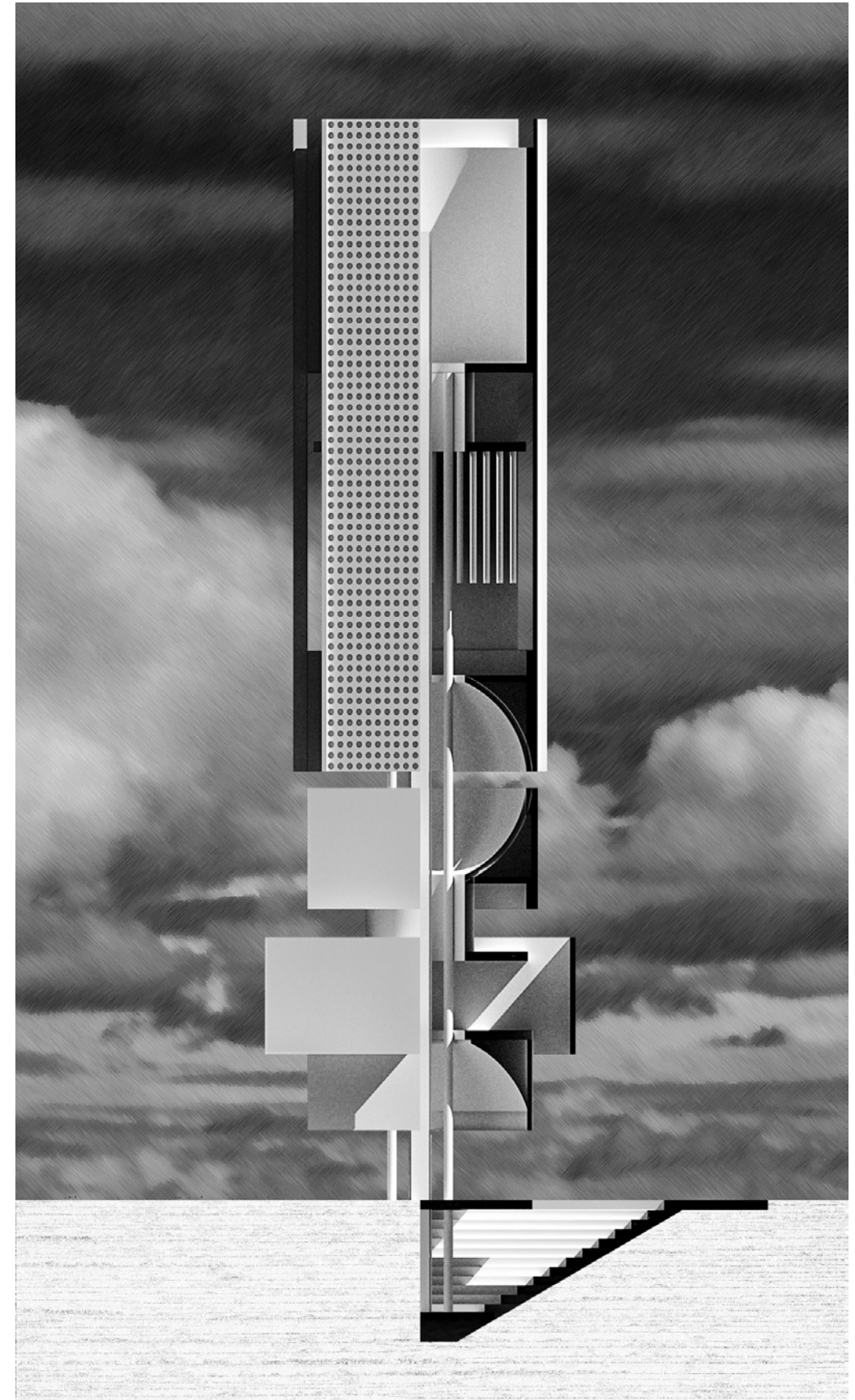

Section elevation drawing of the ninth tower

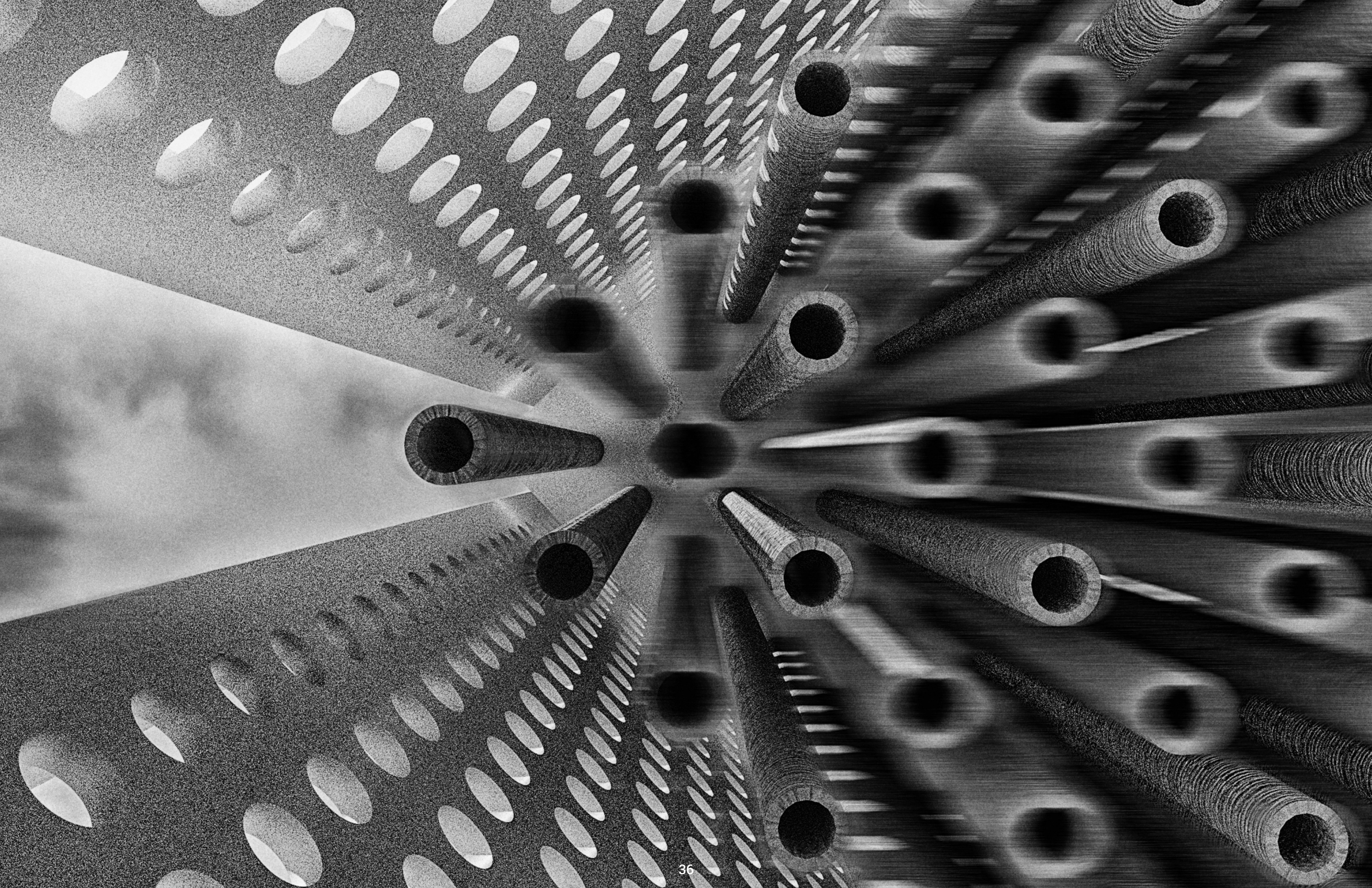

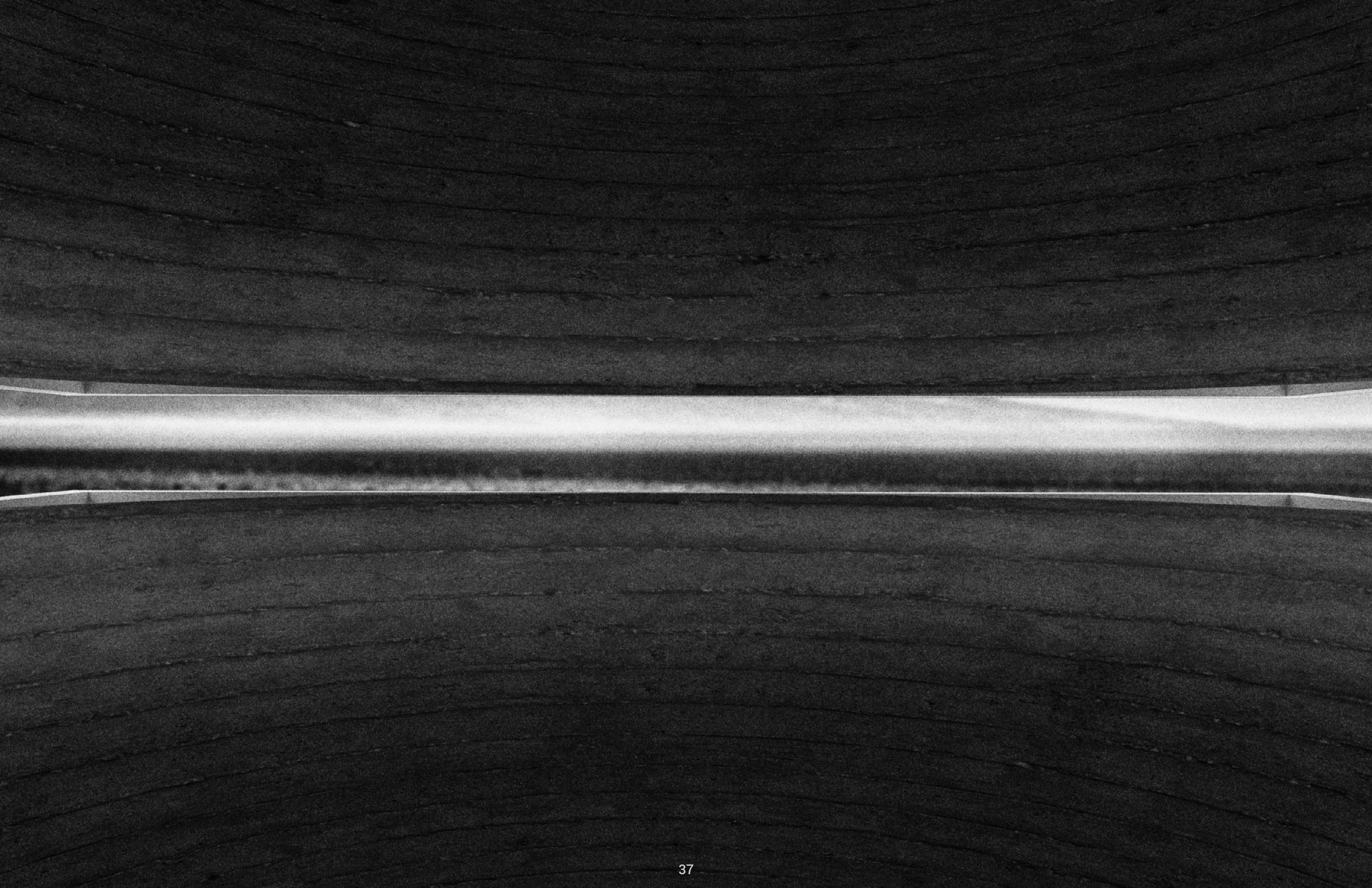





Site: Humboldt Lagoons State Park, Trinidad, CA



Collage of the ninth tower

The **10th Tower**
a dialogue between
horizontality and verticality

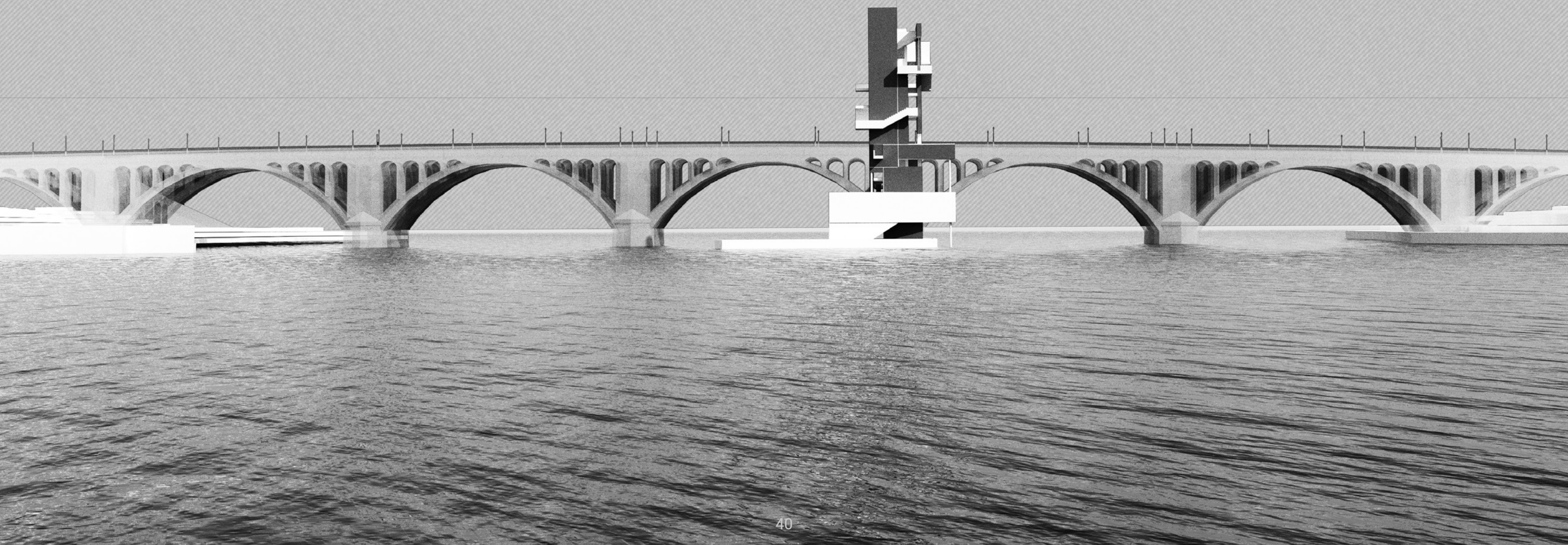



The final tower, as an independent project, was generated by a unique site condition that I came across during my visit to Washington D.C. . Walking along the Potomac river in the vicinity of Georgetown Waterfront park, I came across the ruins of Aqueduct Bridge which connected Georgetown to then-Alexandria until it was replaced by the Key Bridge in 1923. The coexistence of the two bridges did not last long as the old bridge was demolished right after the completion of the new one. The extension of the bridges creates two strong axes in the site. The tenth tower seeks to mediate such condition not by compromising but by introducing a mediator as an element which identifies itself as a strong addition to the site. Its extreme verticality competes with the imposing presence of an enormous horizontal form; the new bridge.

The project consists of a tower, an arrival situated on the Georgetown side of the river, and a tunnel which connects the two. The arrival, located along the ruins of the old bridge, embraces the only remainder of the old structure. The tunnel reconstructs the axis of Aqueduct Bridge, and the tower rises from the footsteps of it to commemorate what used to be a crucial connection between the two banks of the Potomac River.

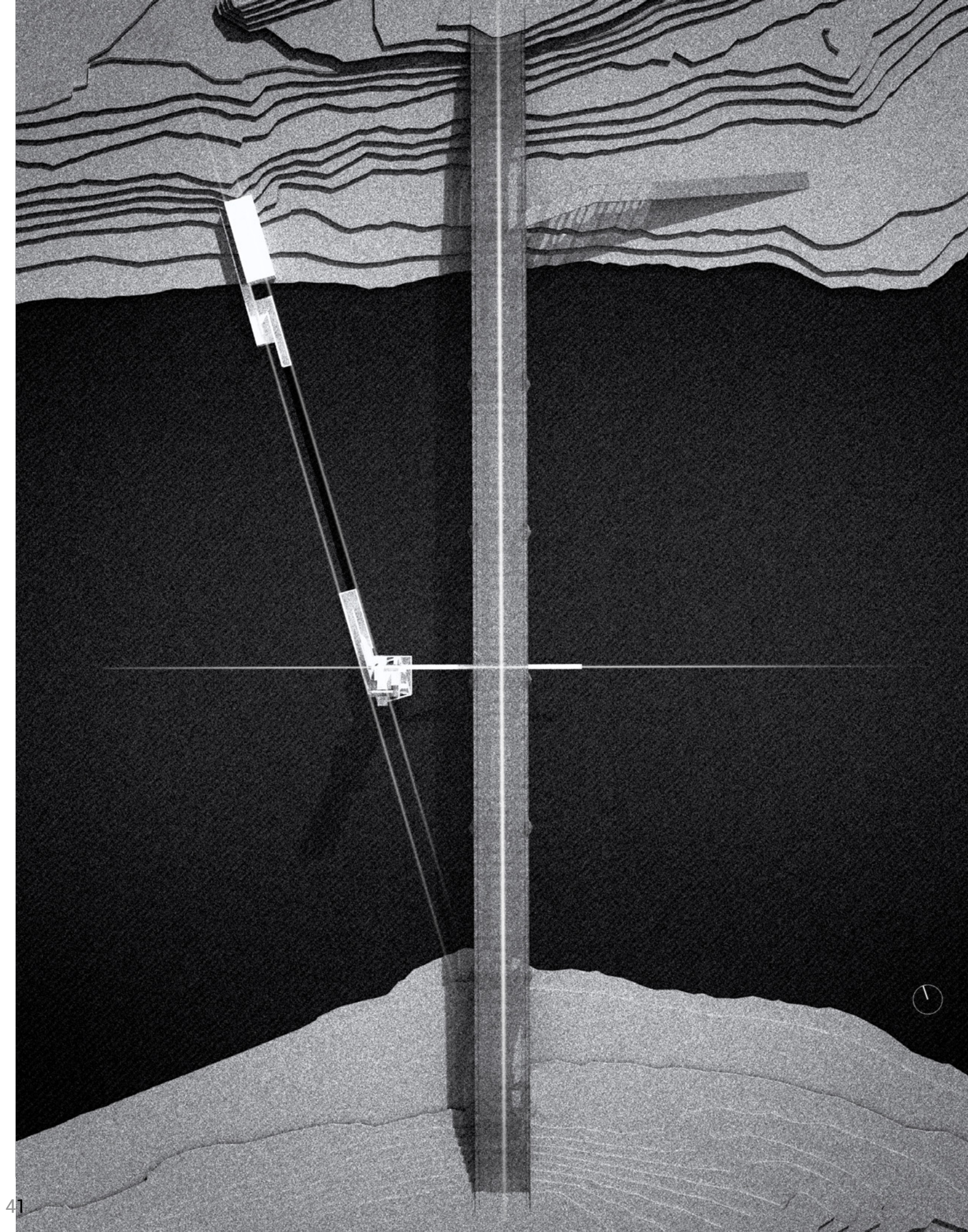

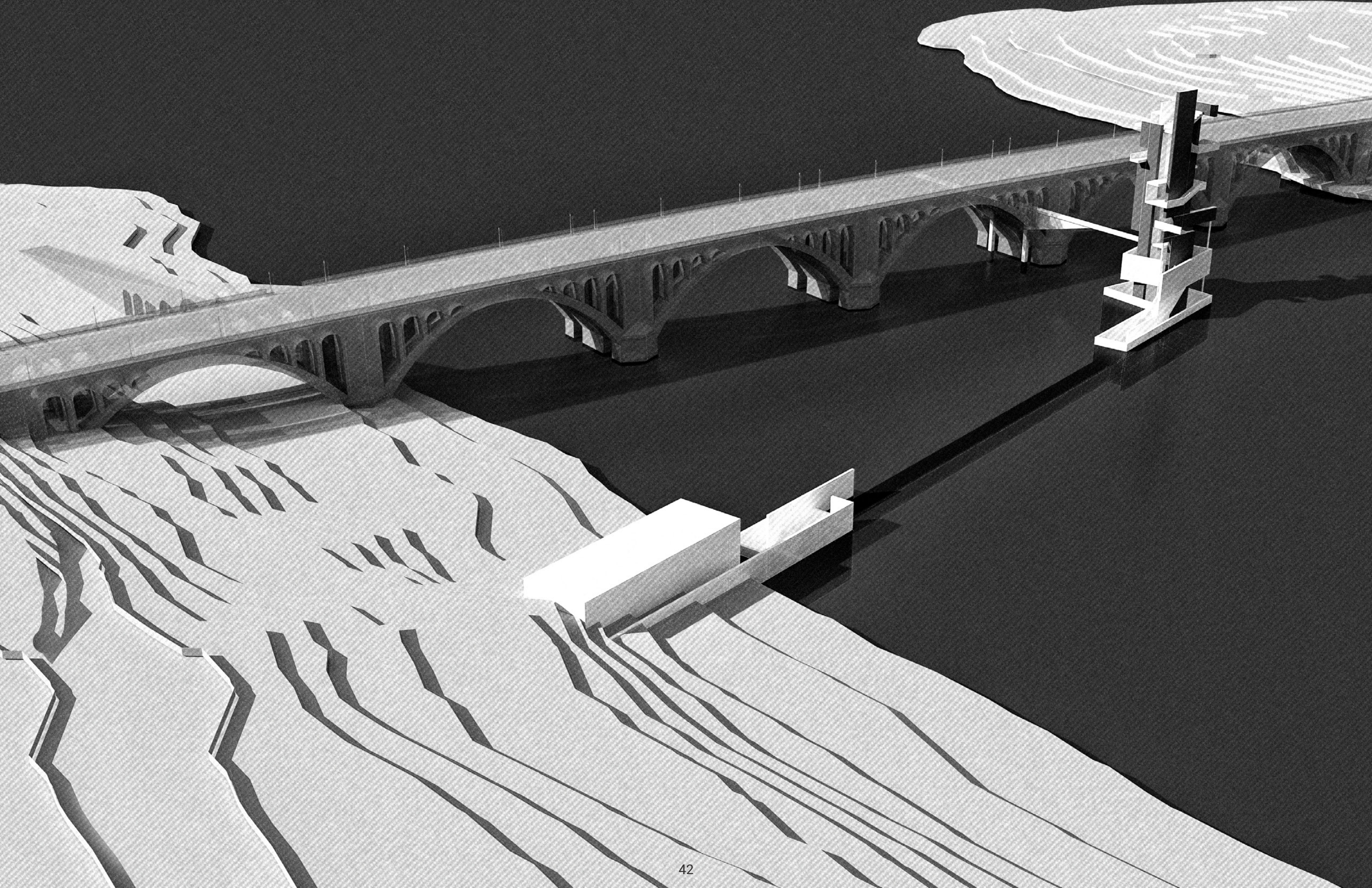

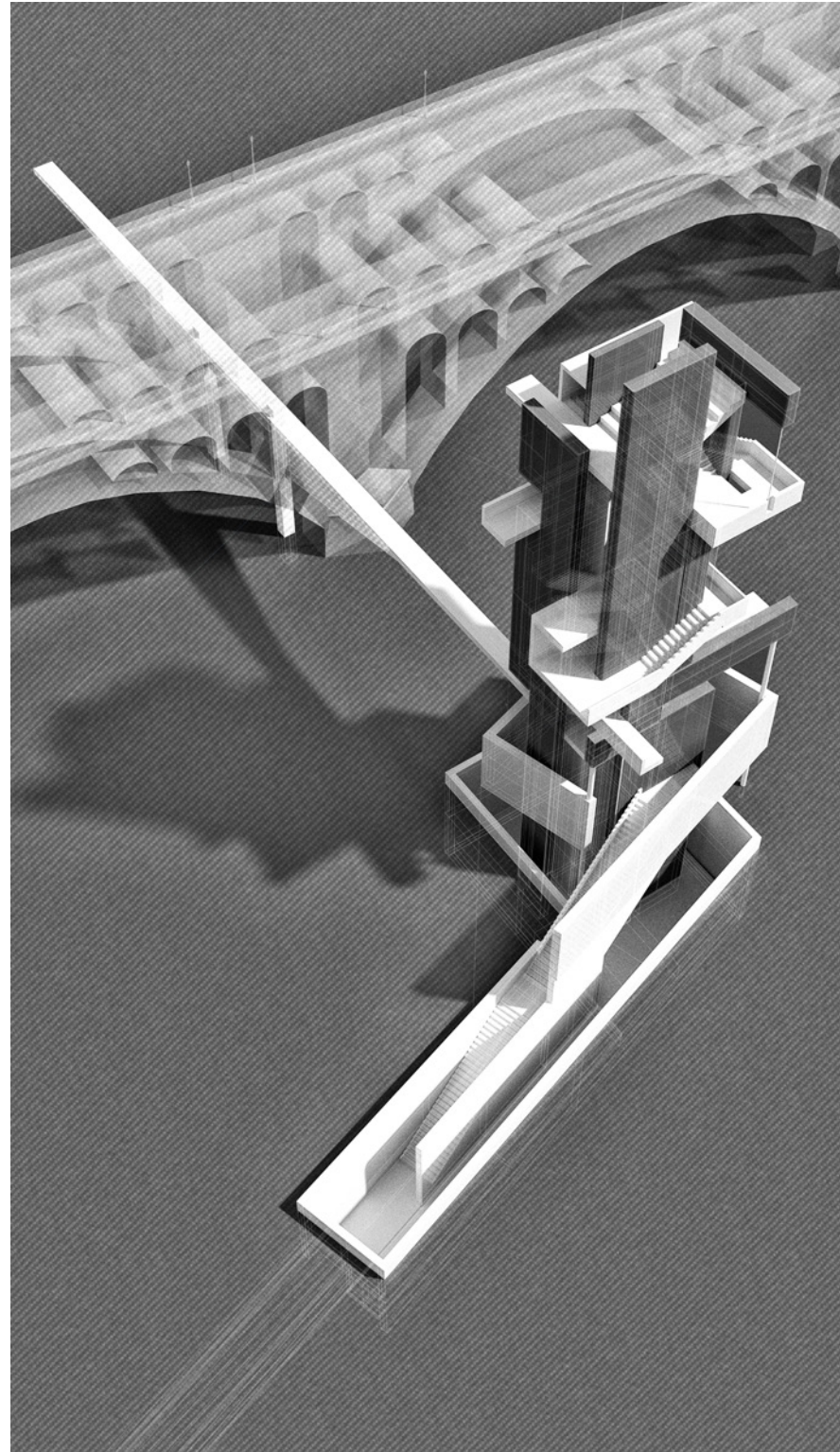

Bird's eye perspective of the final tower adjacent to the Key Bridge

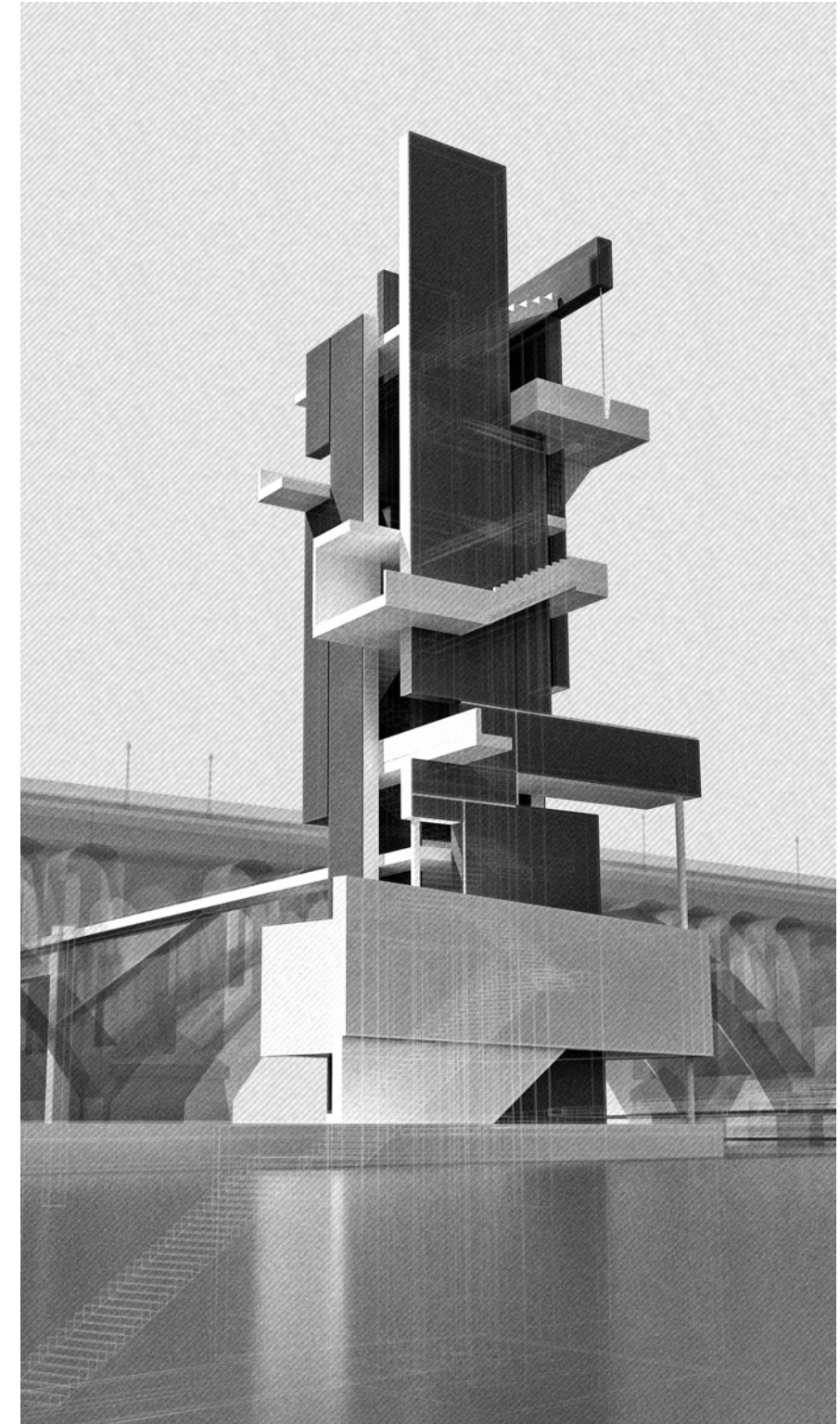

Exterior perspective of the final tower looking from the Potomac River

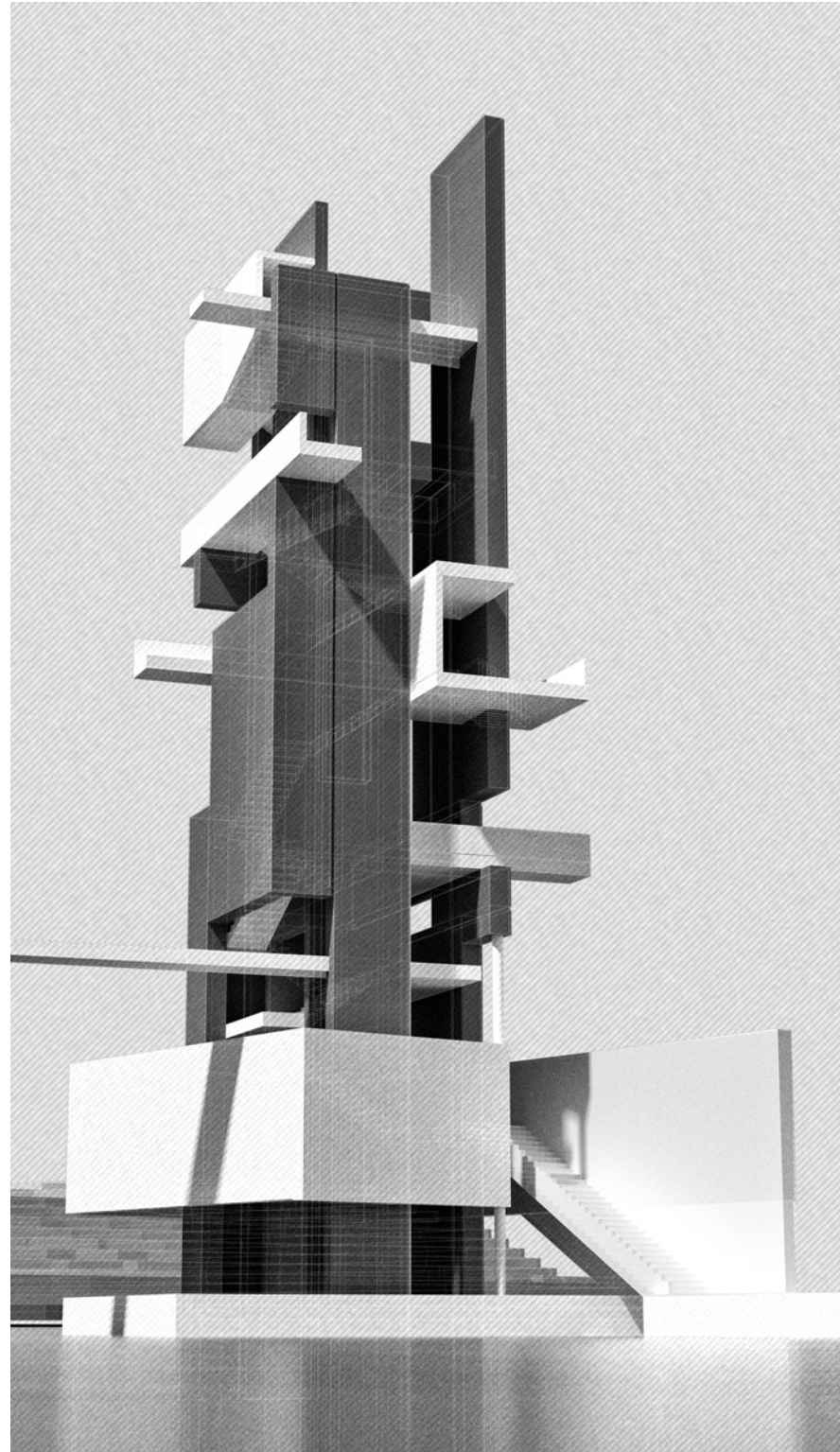

Exterior perspective of the tenth tower looking from the Potomac River

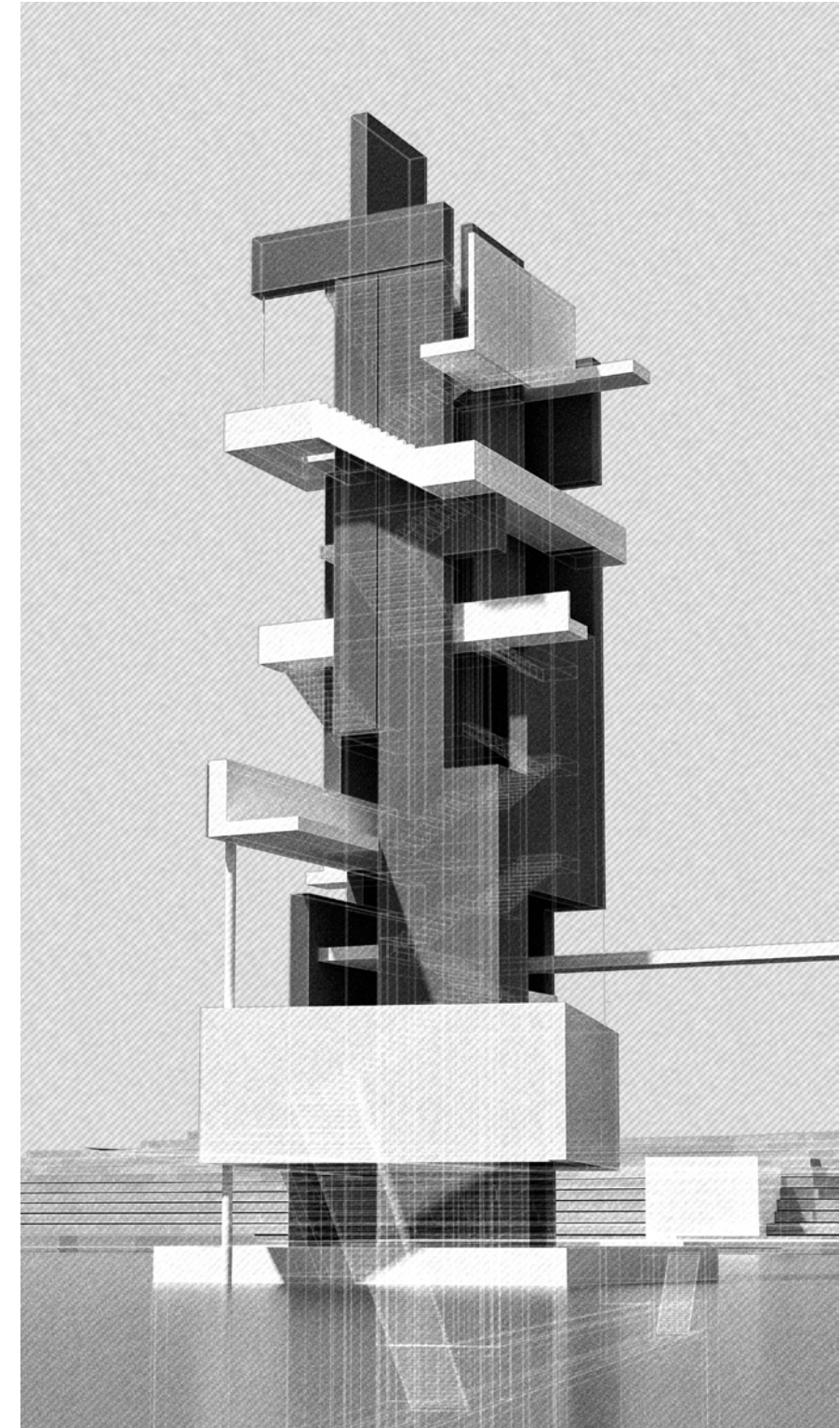

Exterior perspective of the tenth tower looking from the Potomac River





See-through elevation of the tenth tower

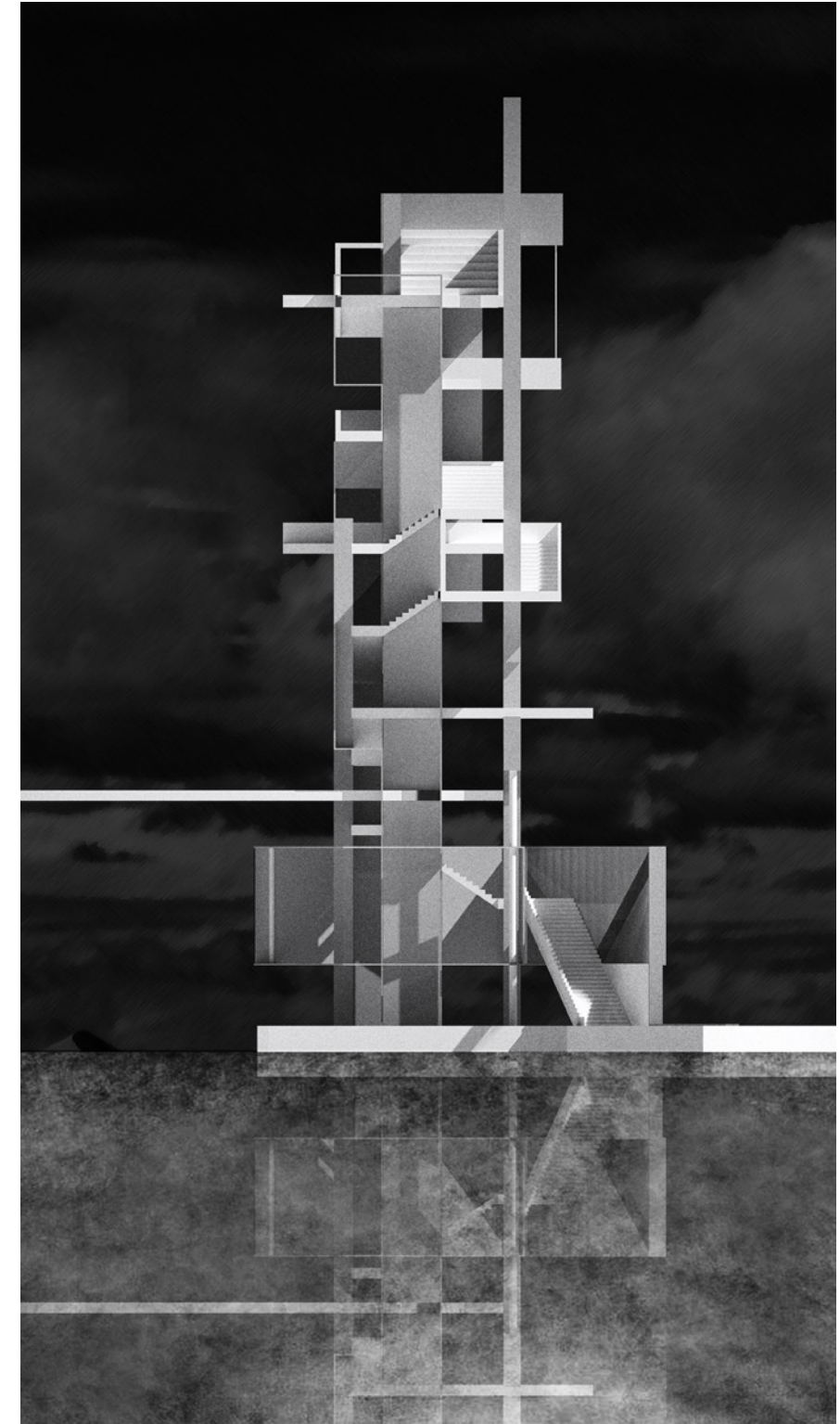

See-through elevation of the tenth tower

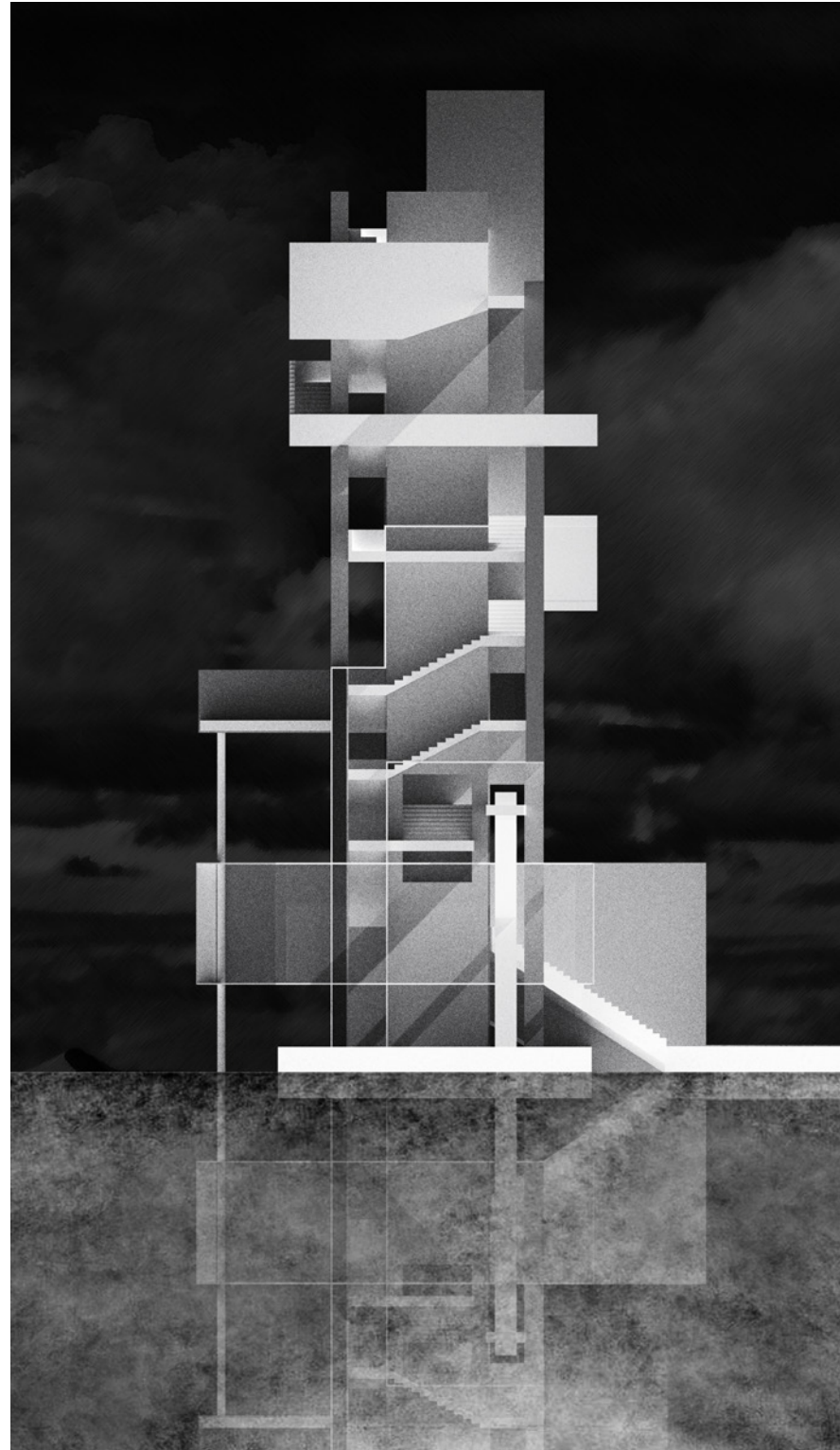

See-through elevation of the tenth tower

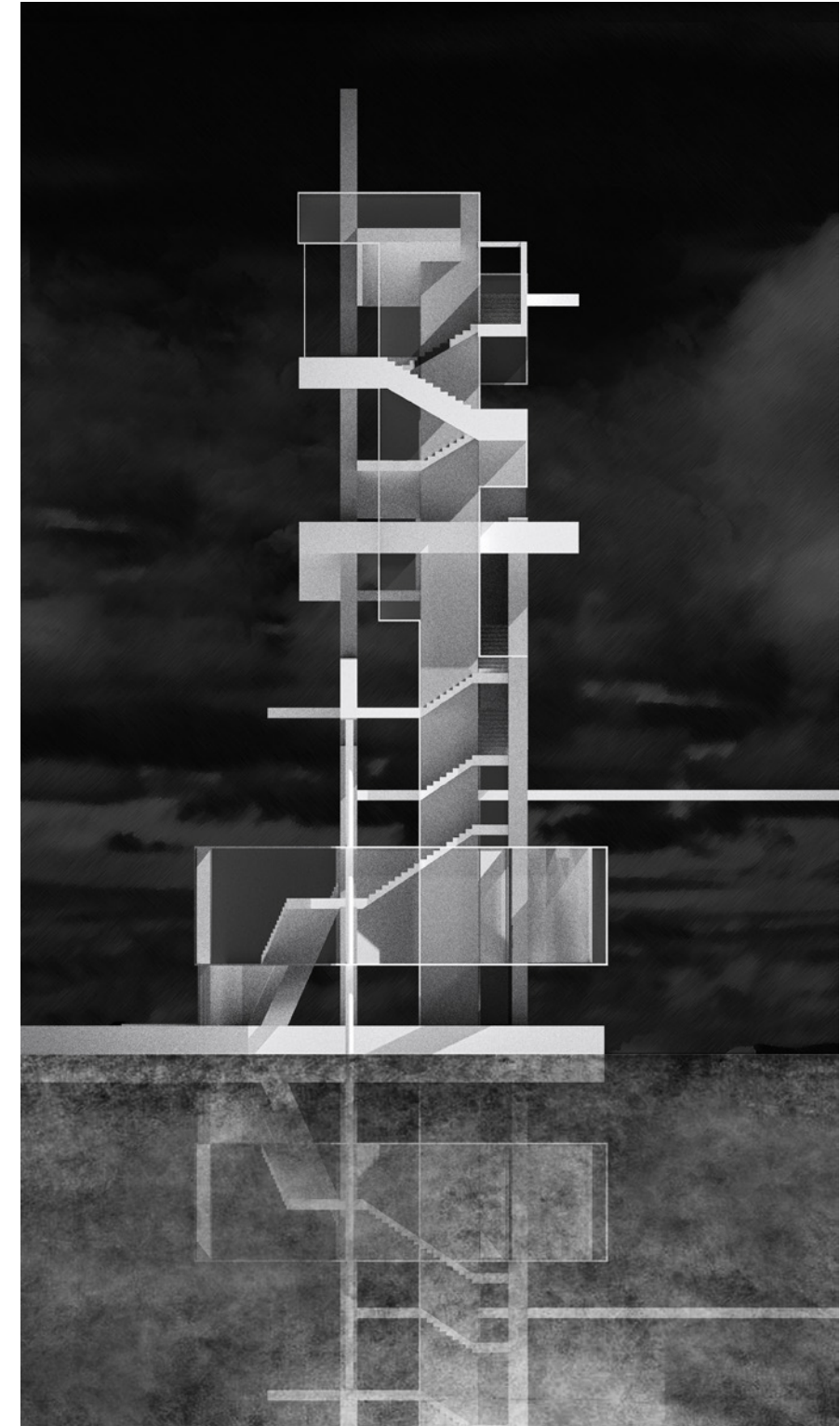

See-through elevation of the tenth tower



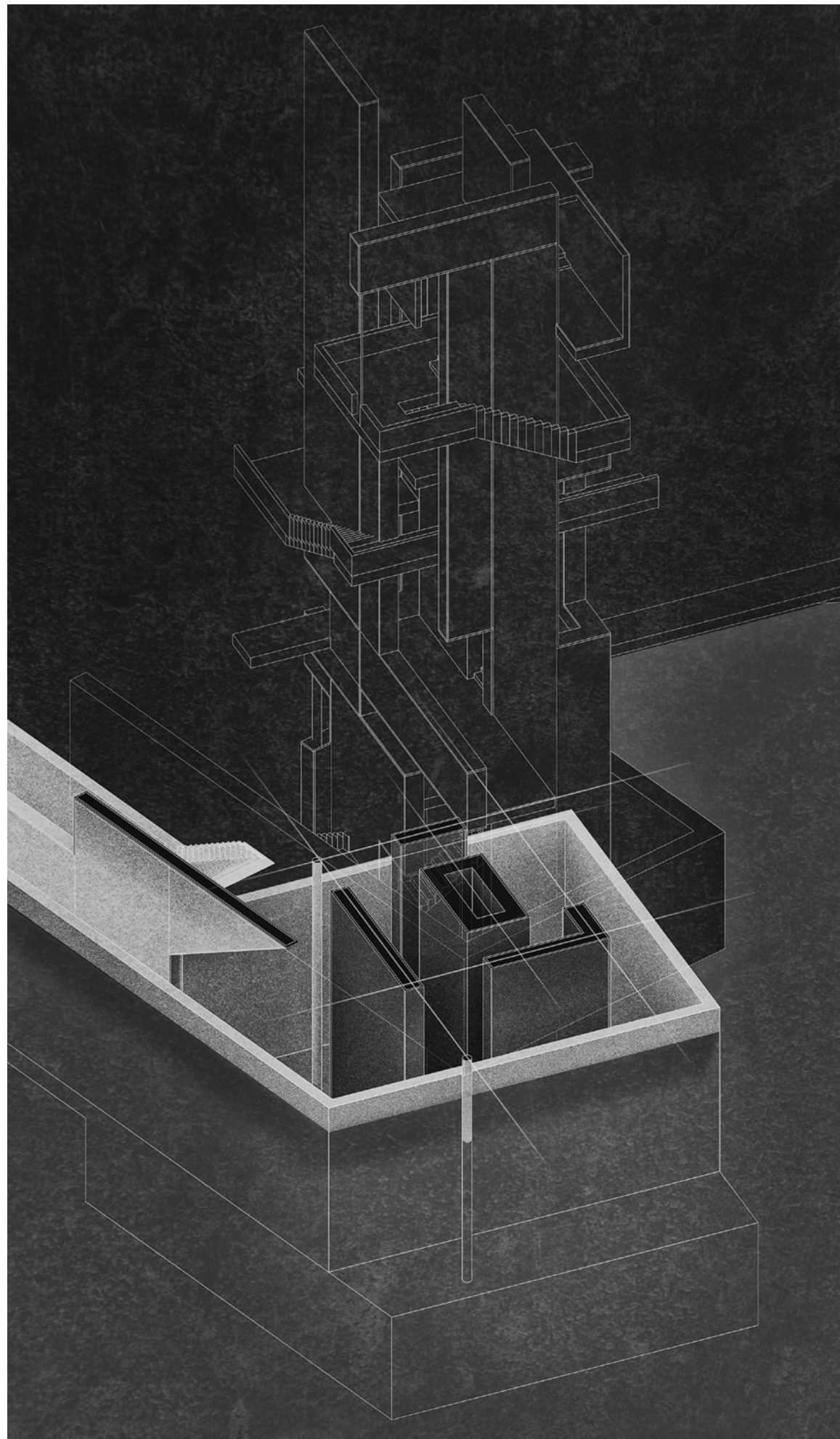

Sectioned axonometric of the tenth tower - Level 01

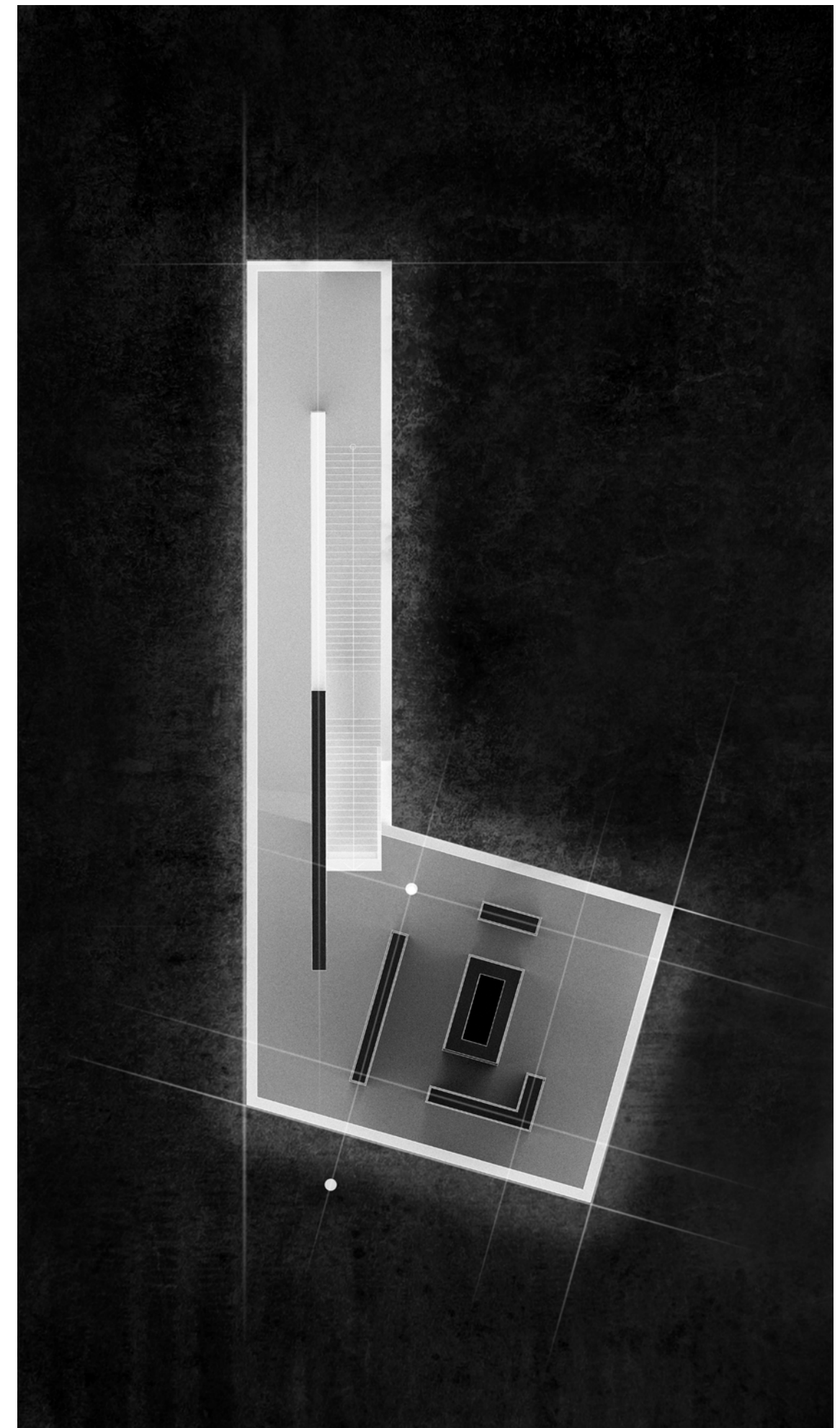

Floor plan of the tenth tower - Level 01

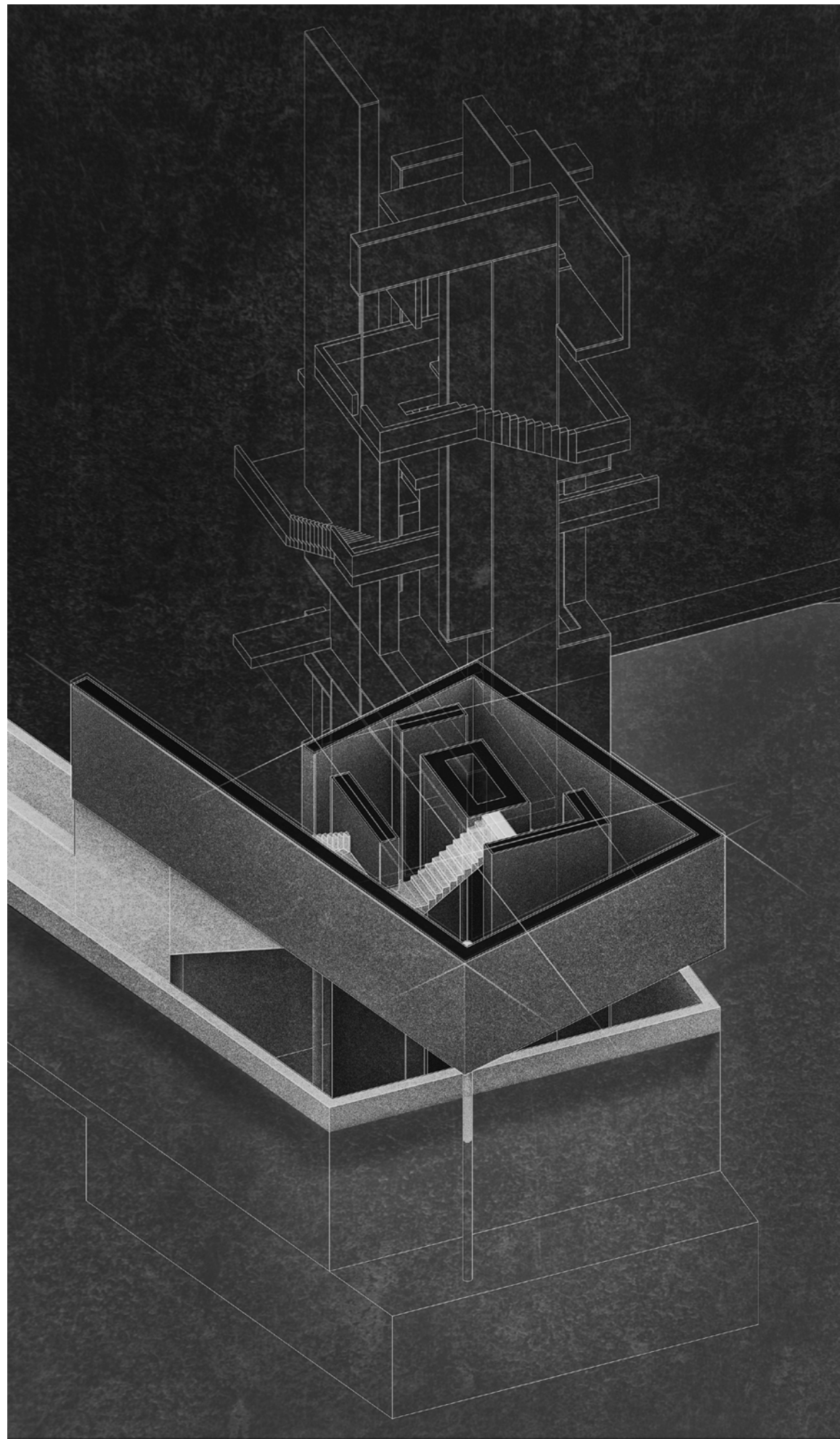

Sectioned axonometric of the tenth tower - Level 02

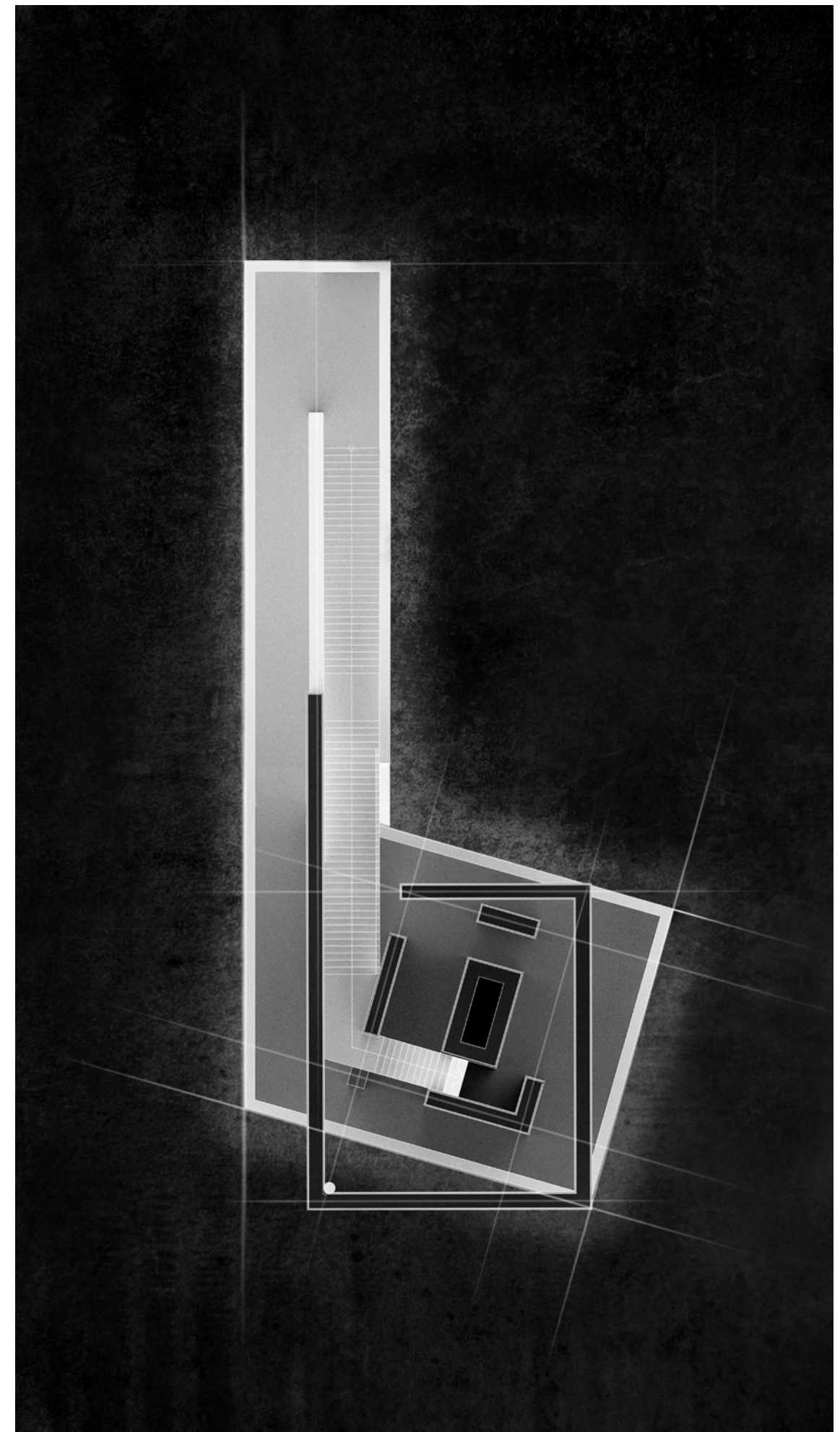

Floor plan of the tenth tower - Level 02

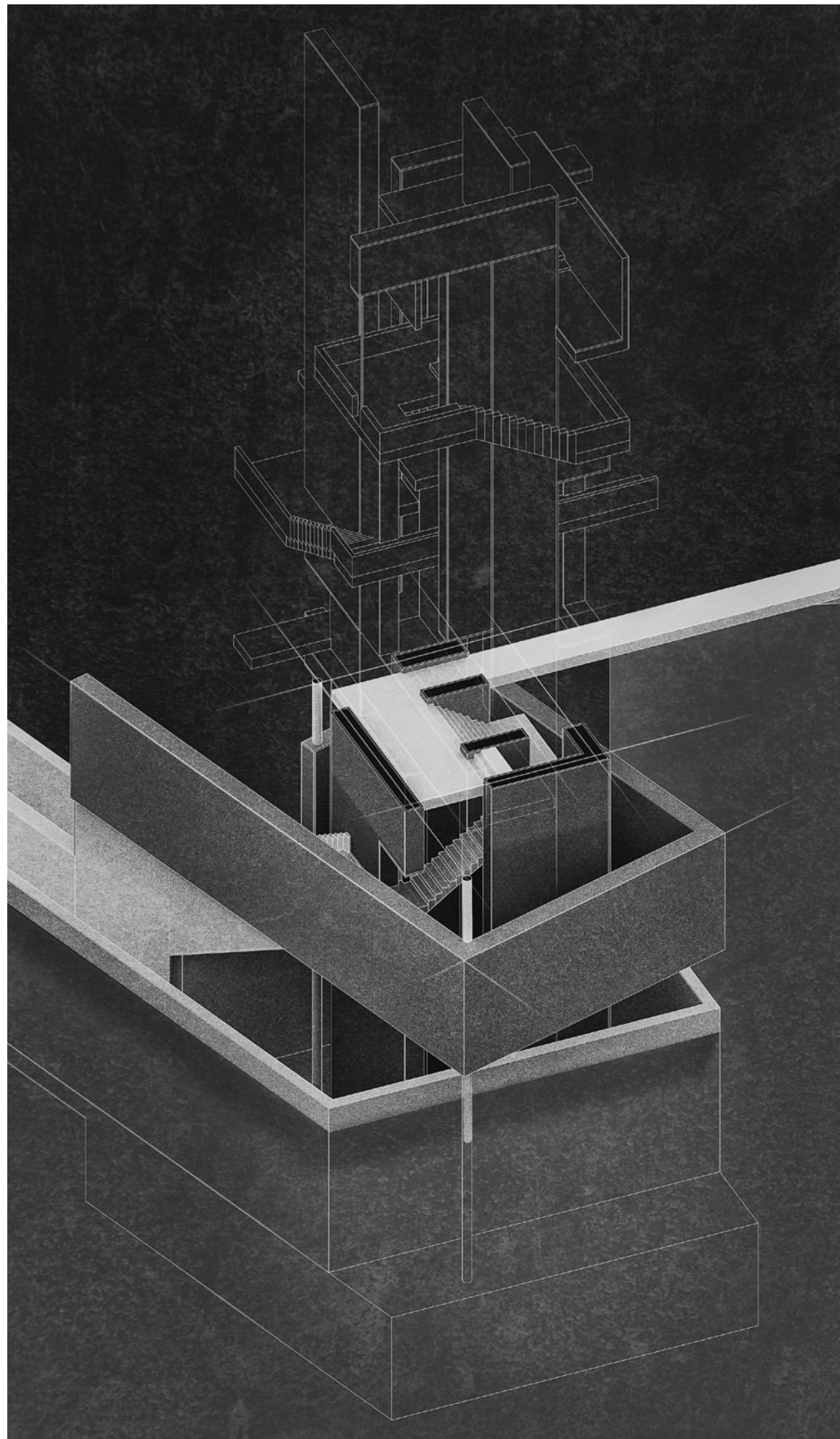

Sectioned axonometric of the tenth tower - Level 03

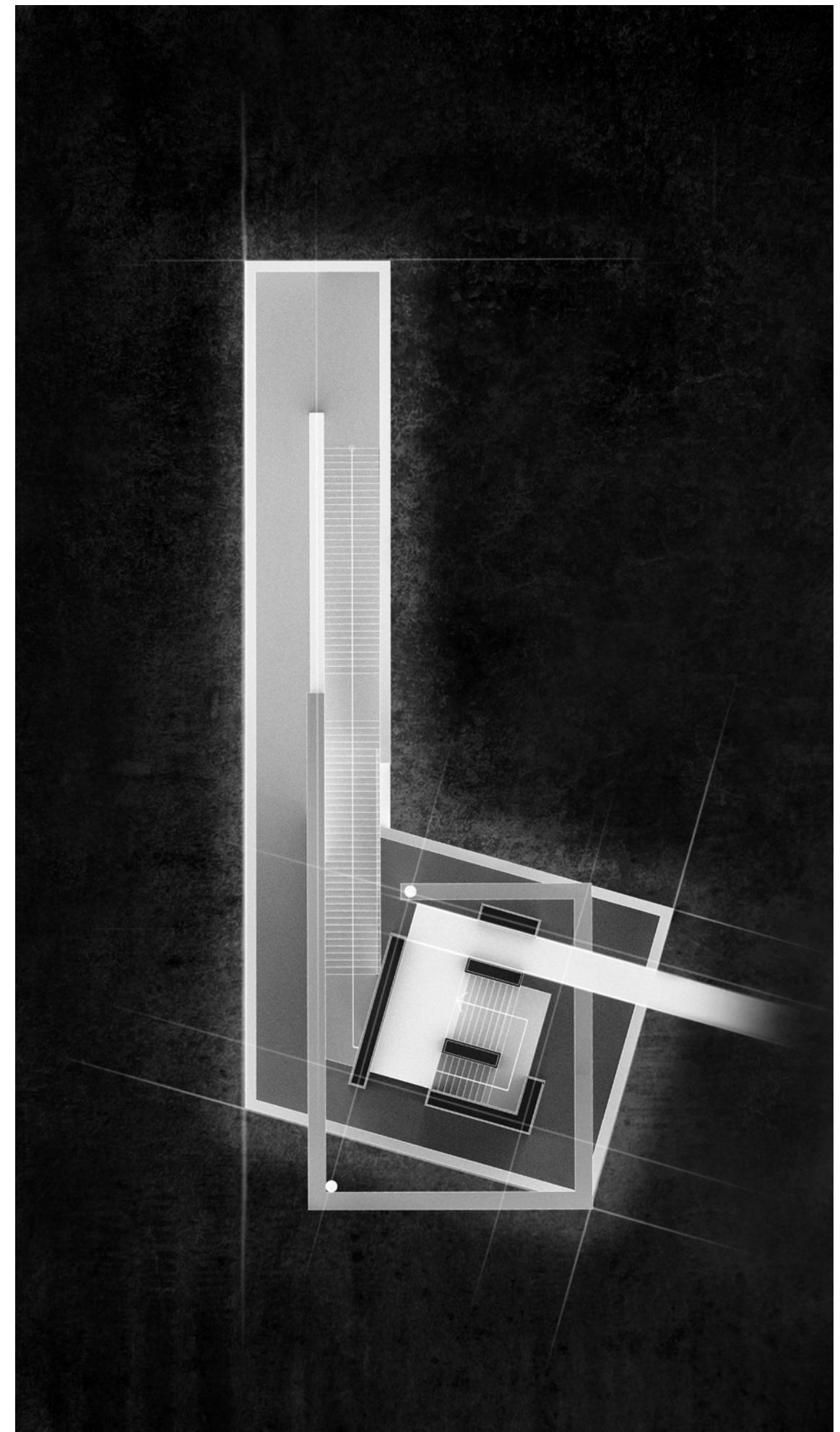

Floor plan of the tenth tower - Level 03

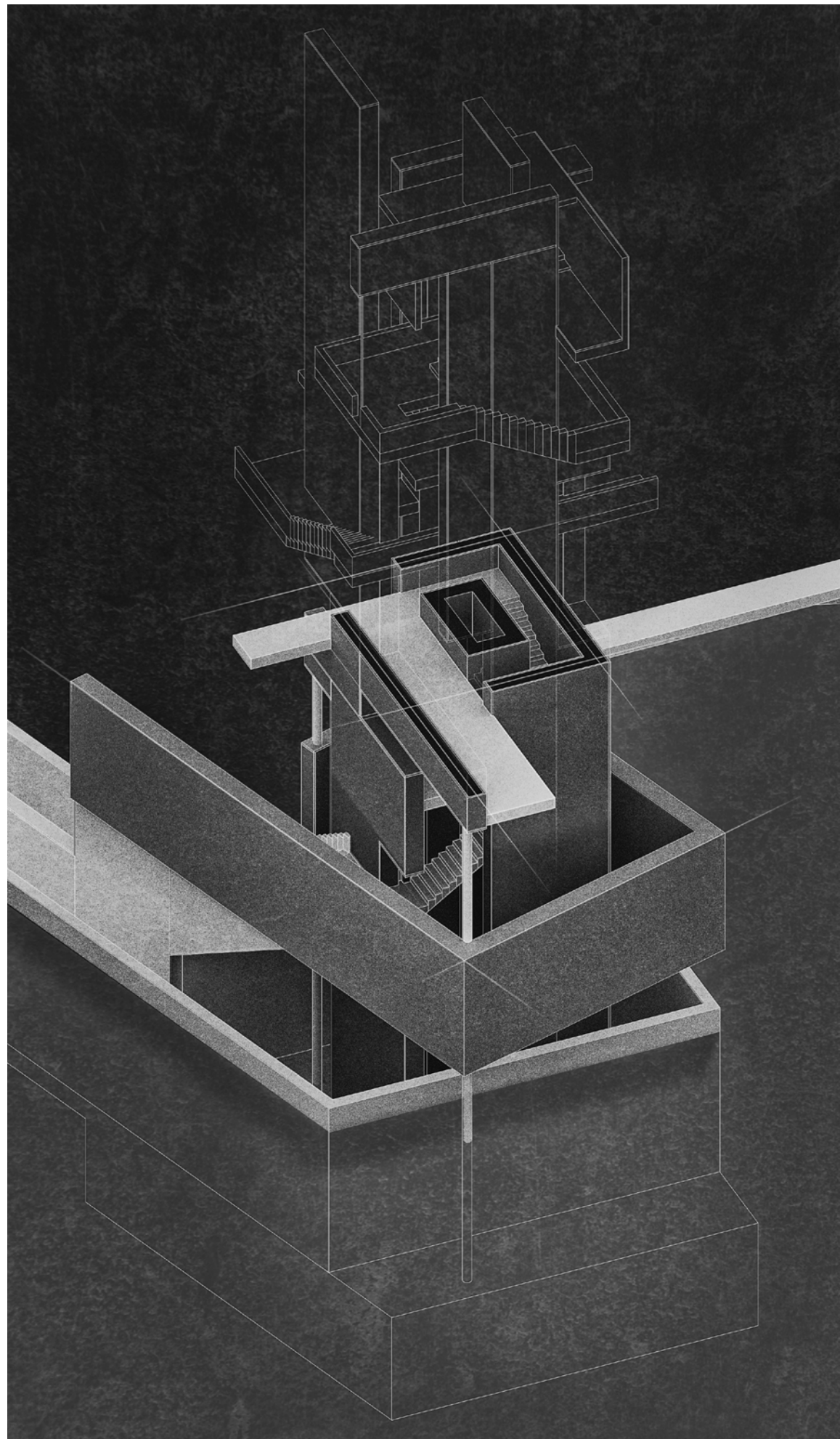

Sectioned axonometric of the tenth tower - Level 04

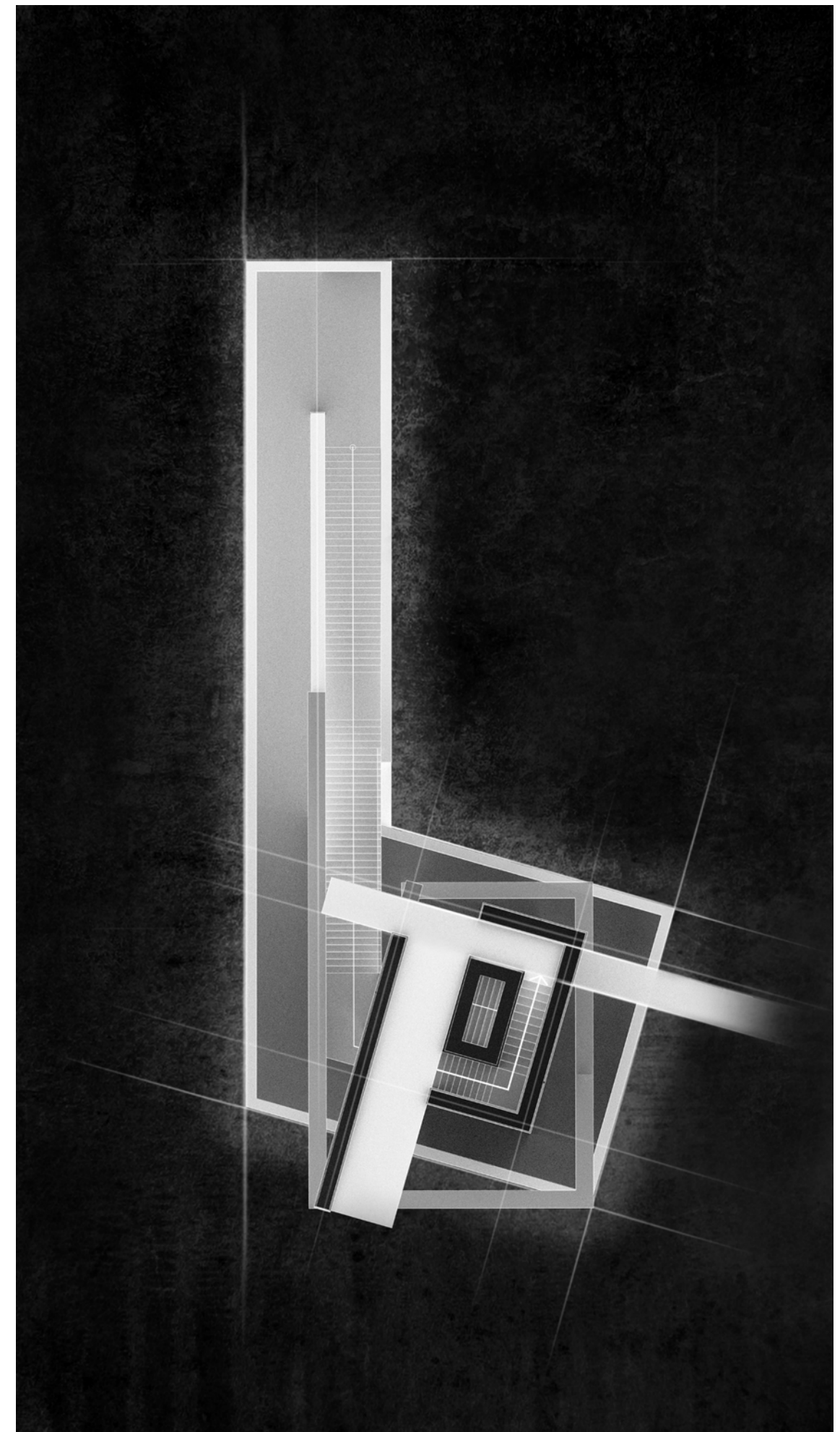

Floor plan of the tenth tower - Level 04

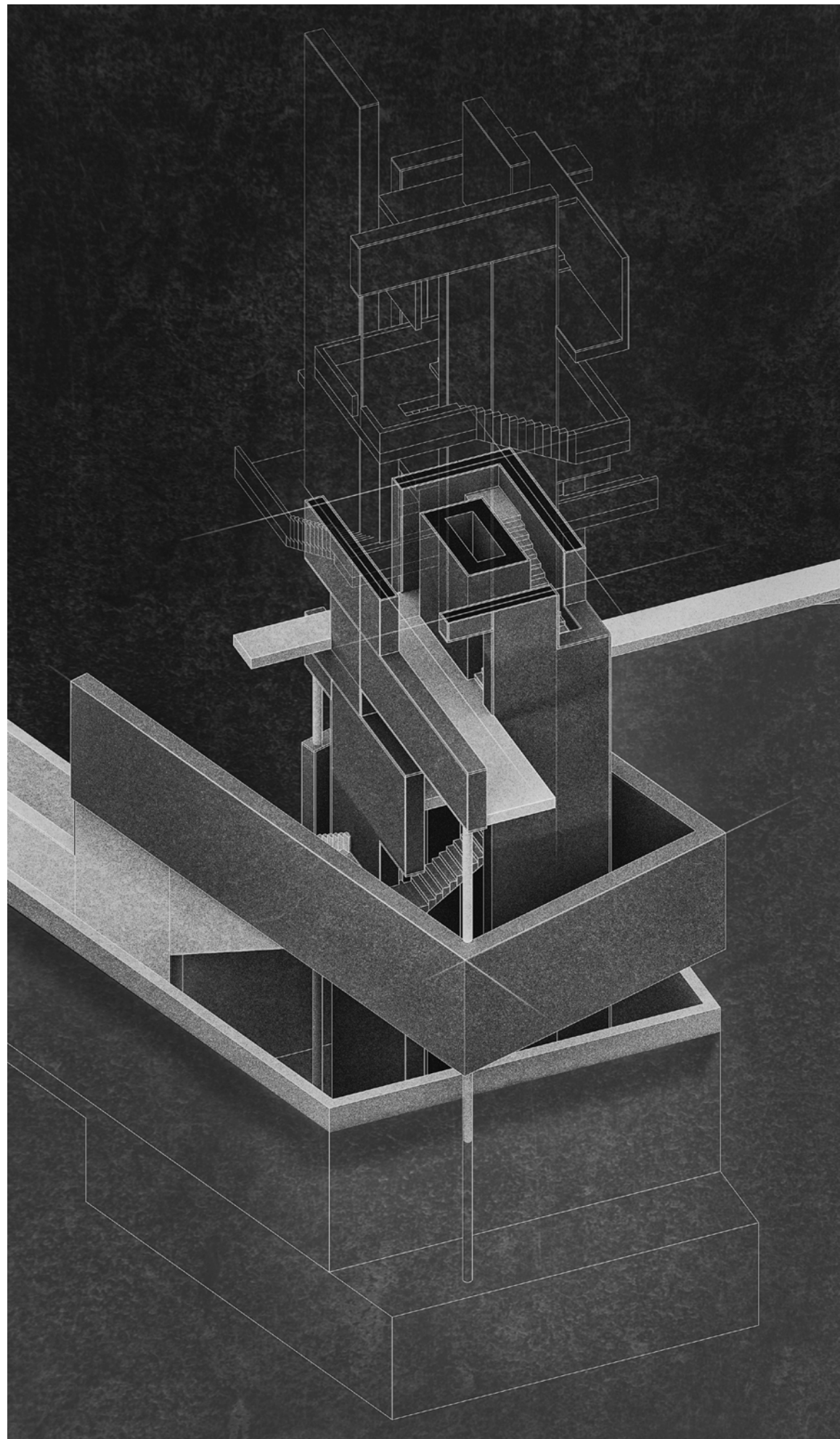

Sectioned axonometric of the tenth tower - Level 05

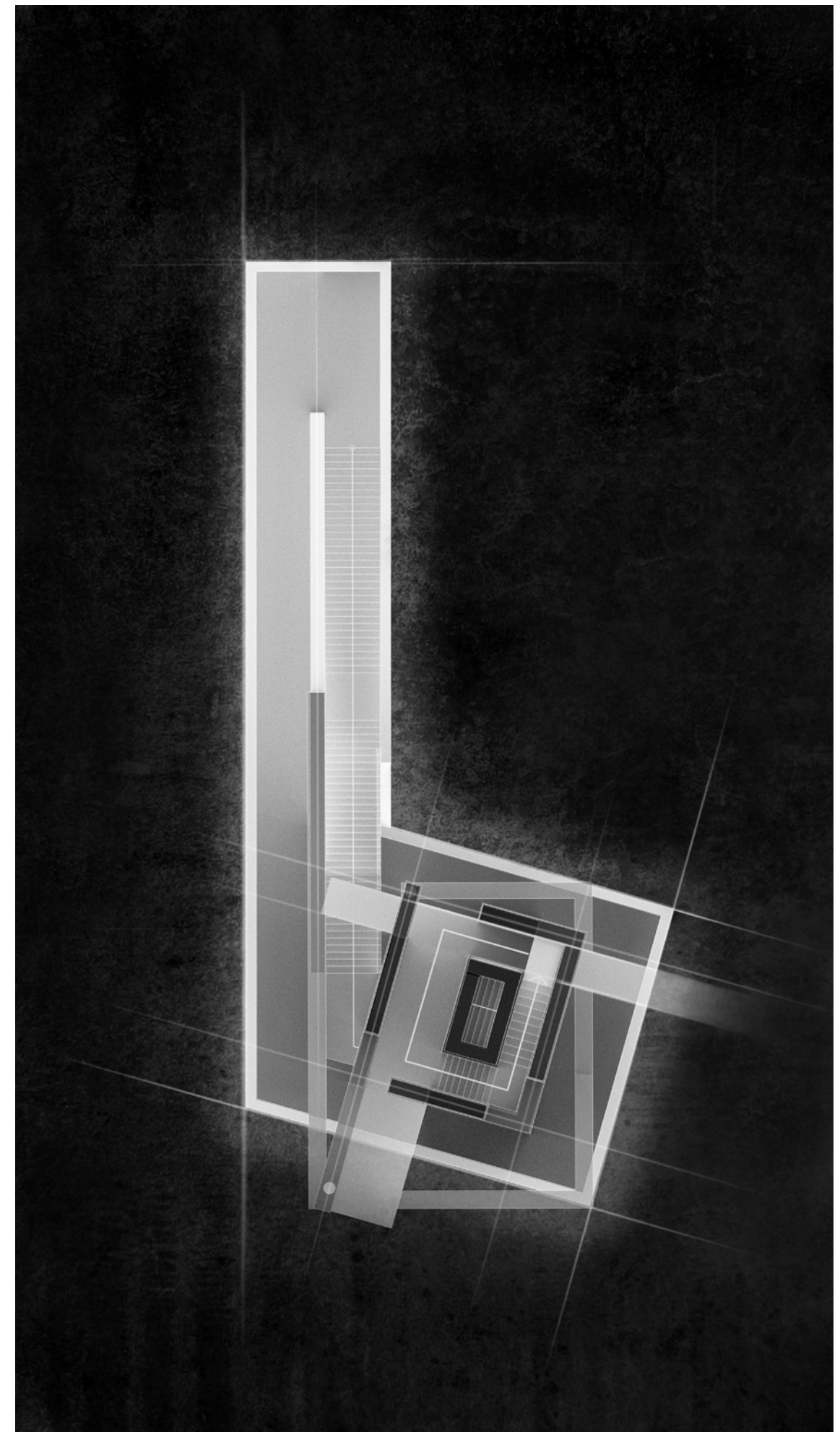

Floor plan of the tenth tower - Level 05

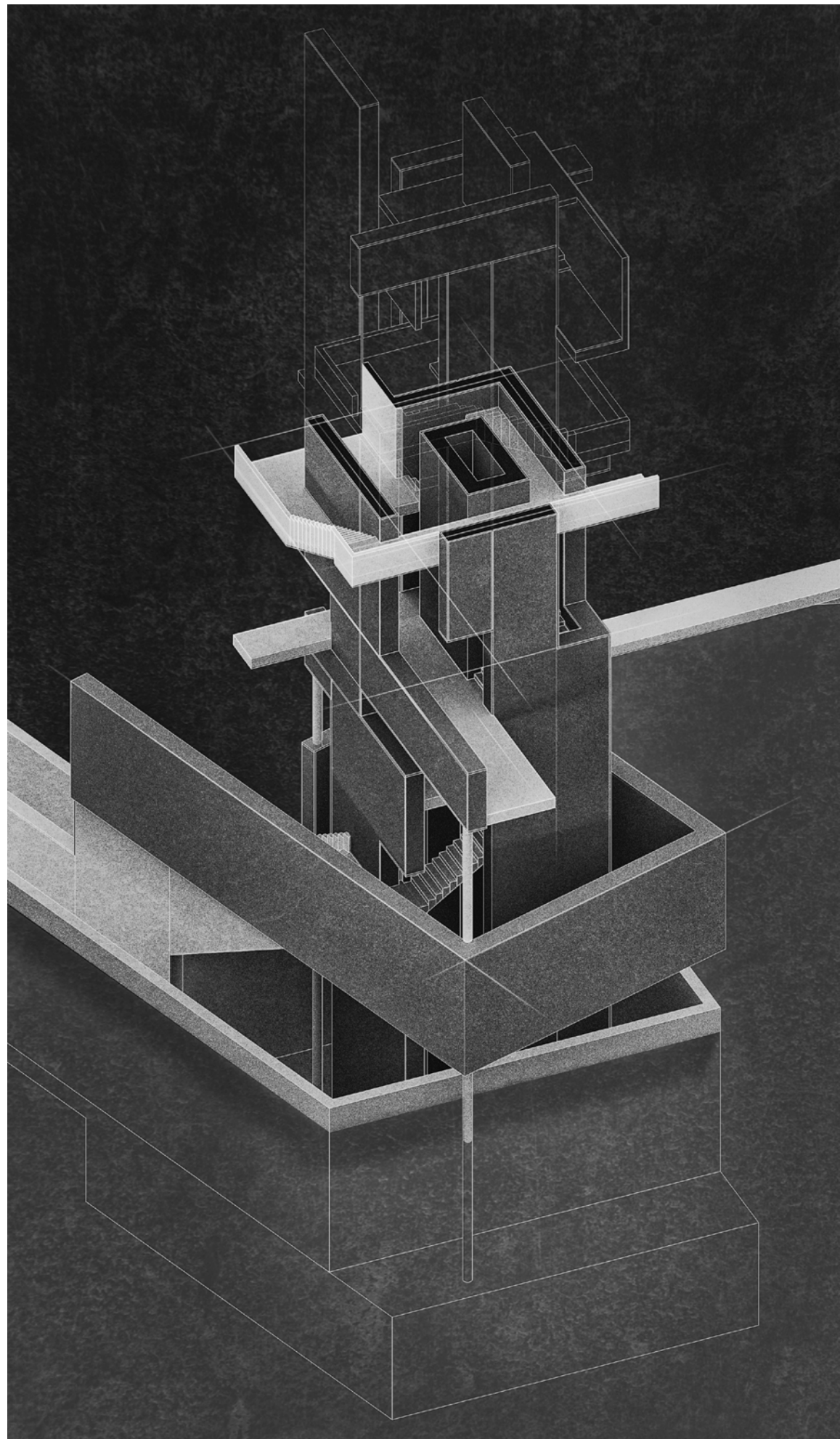

Sectioned axonometric of the tenth tower - Level 06

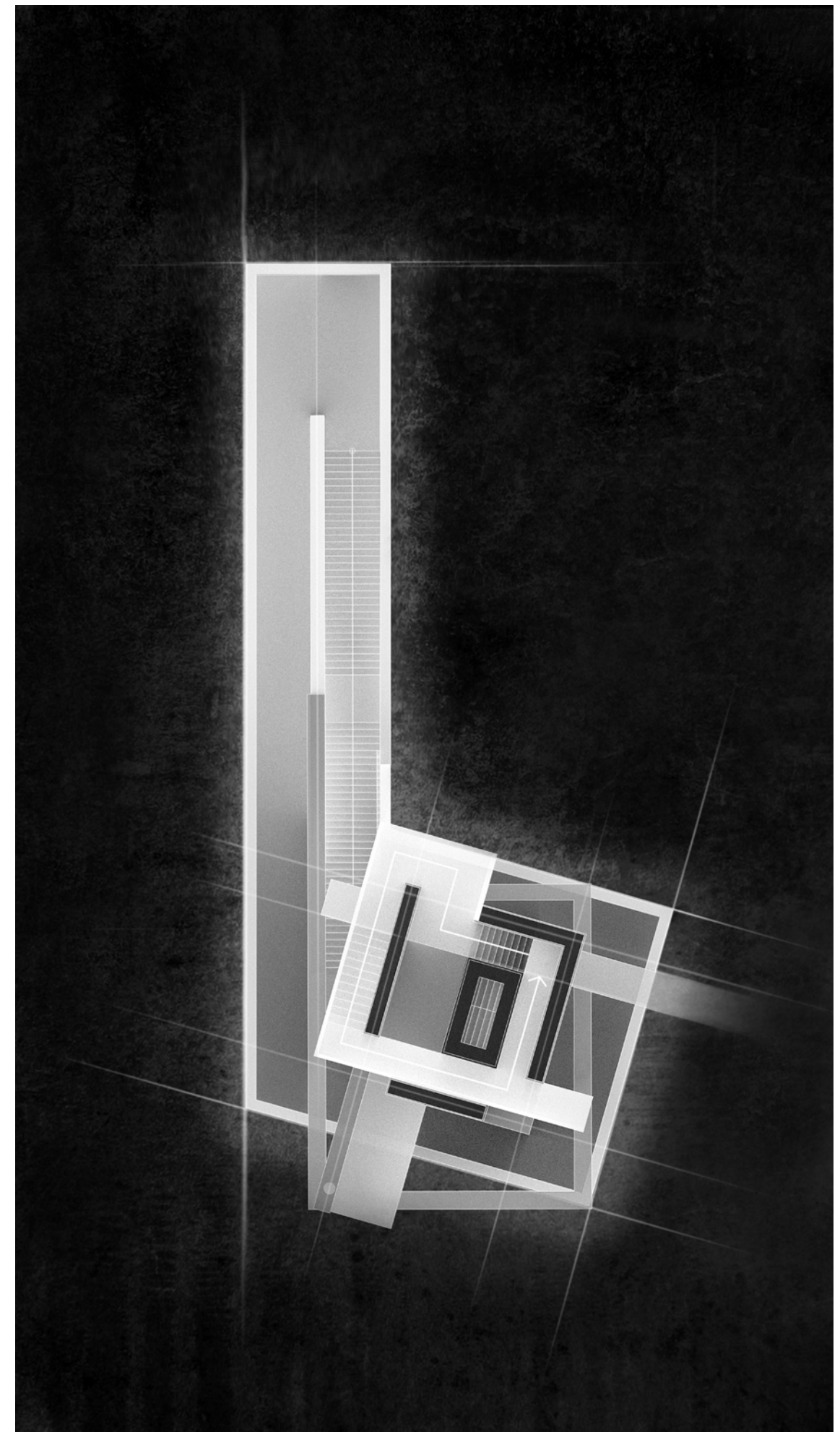

Floor plan of the tenth tower - Level 06

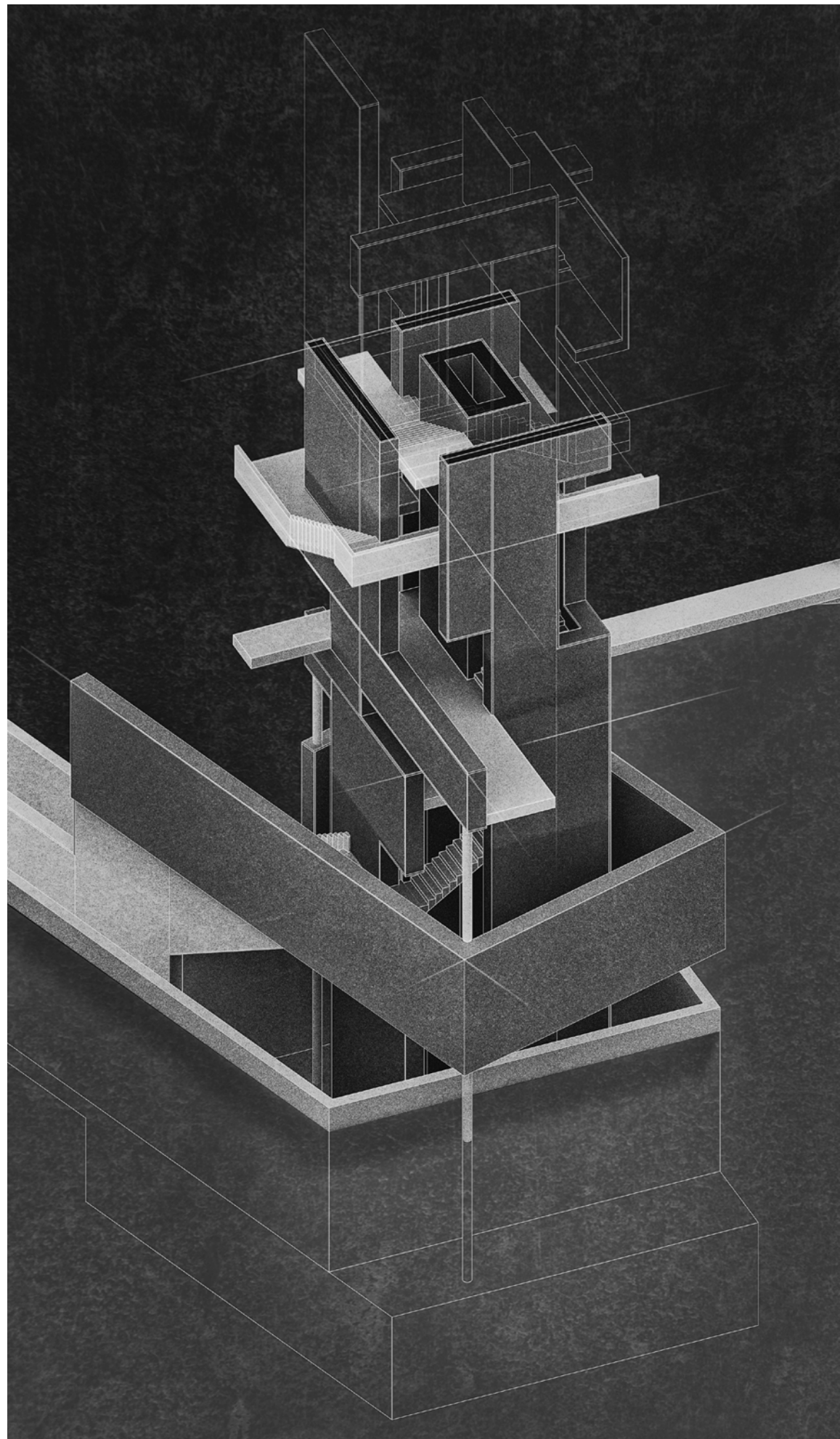

Sectioned axonometric of the tenth tower - Level 07

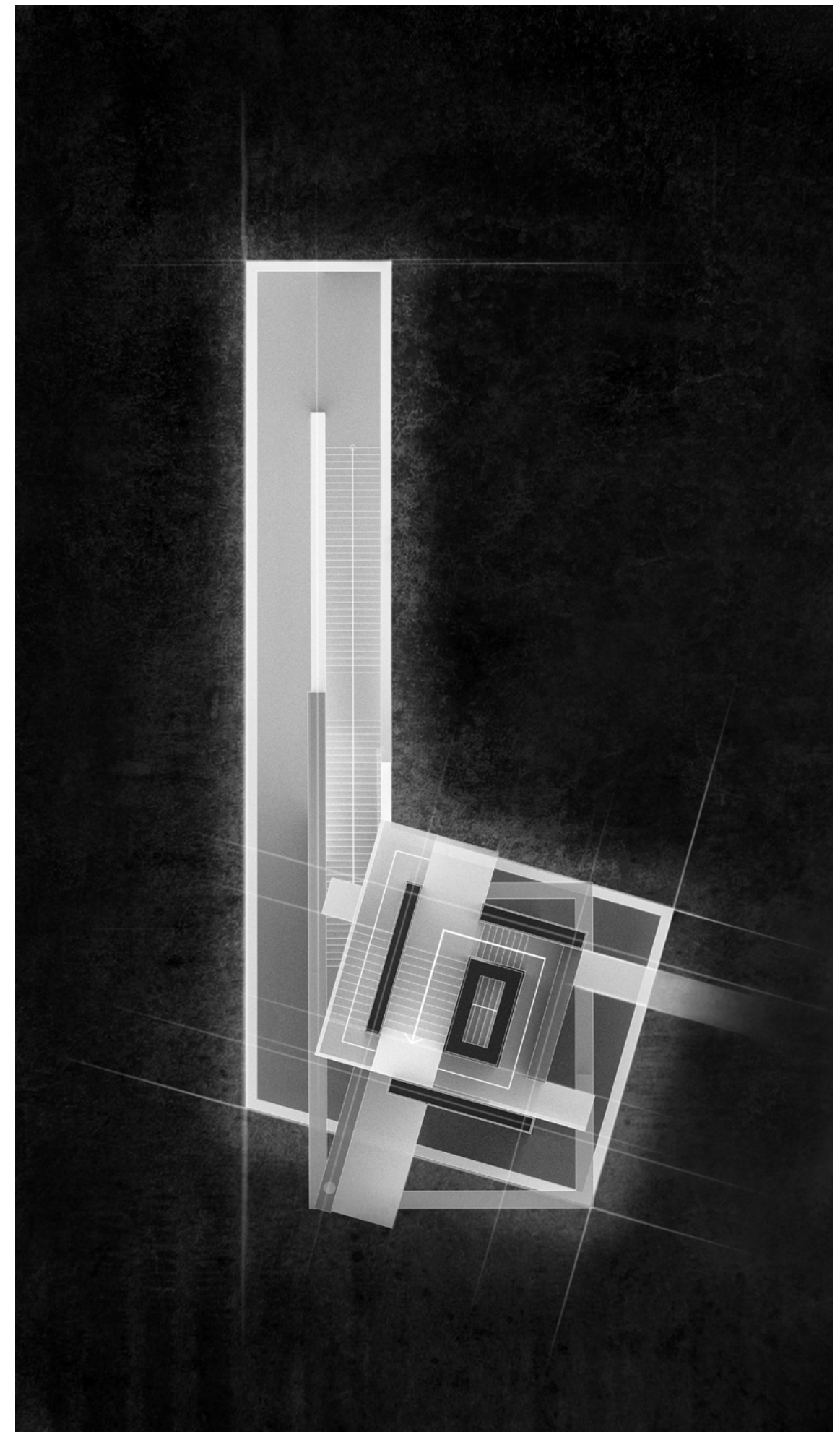

Floor plan of the tenth tower - Level 07

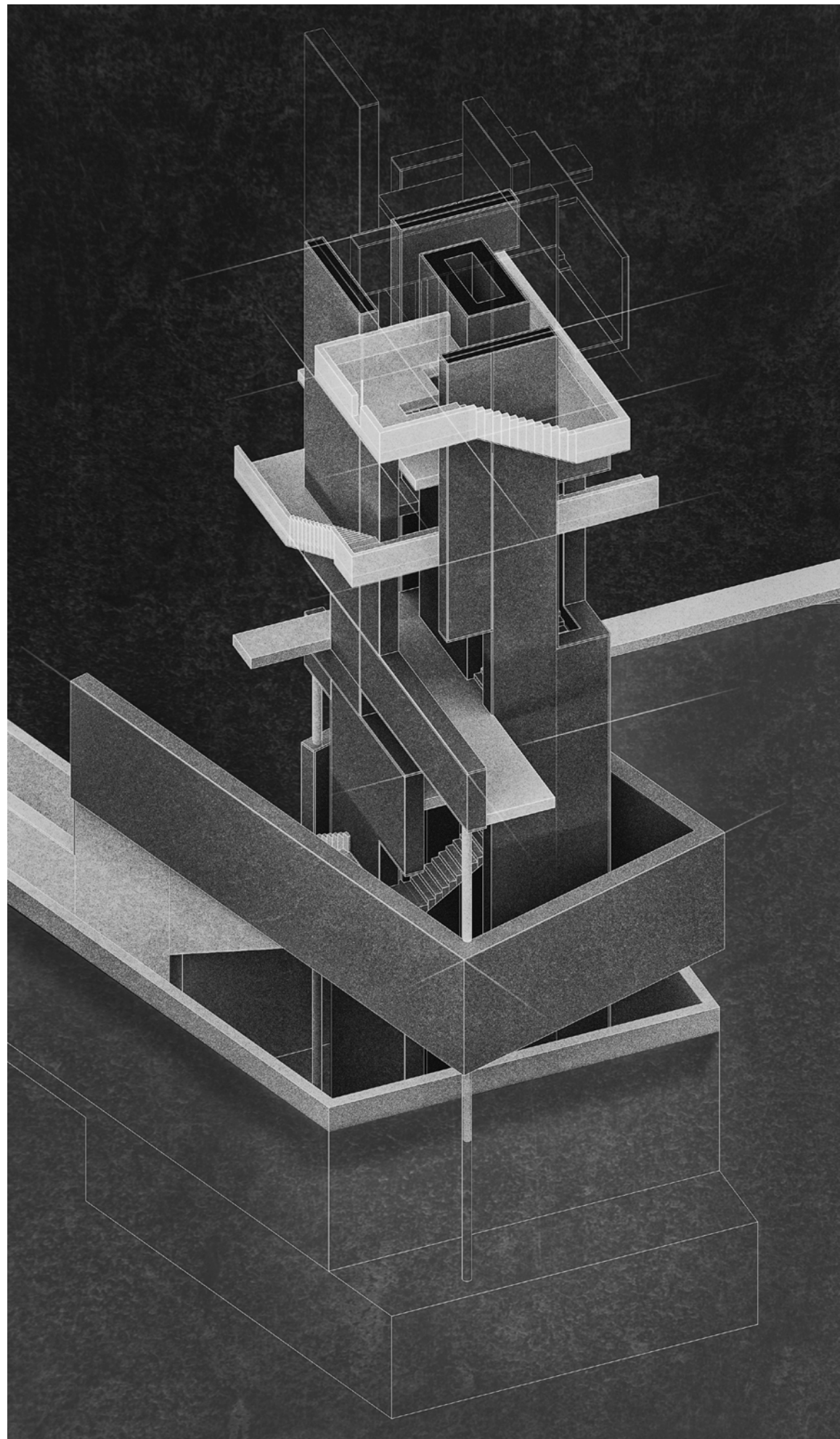

Sectioned axonometric of the tenth tower - Level 08

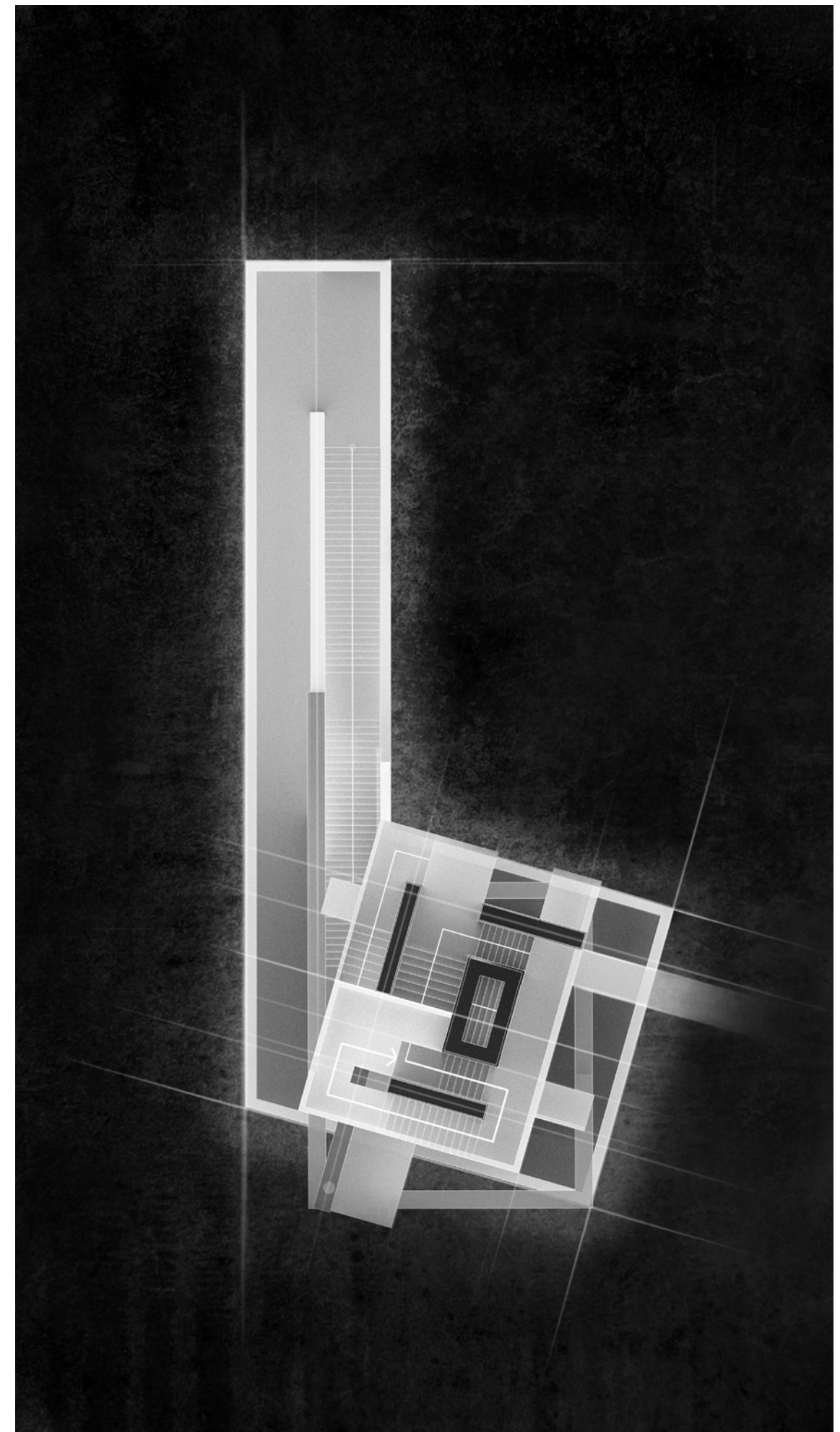

Floor plan of the tenth tower - Level 08

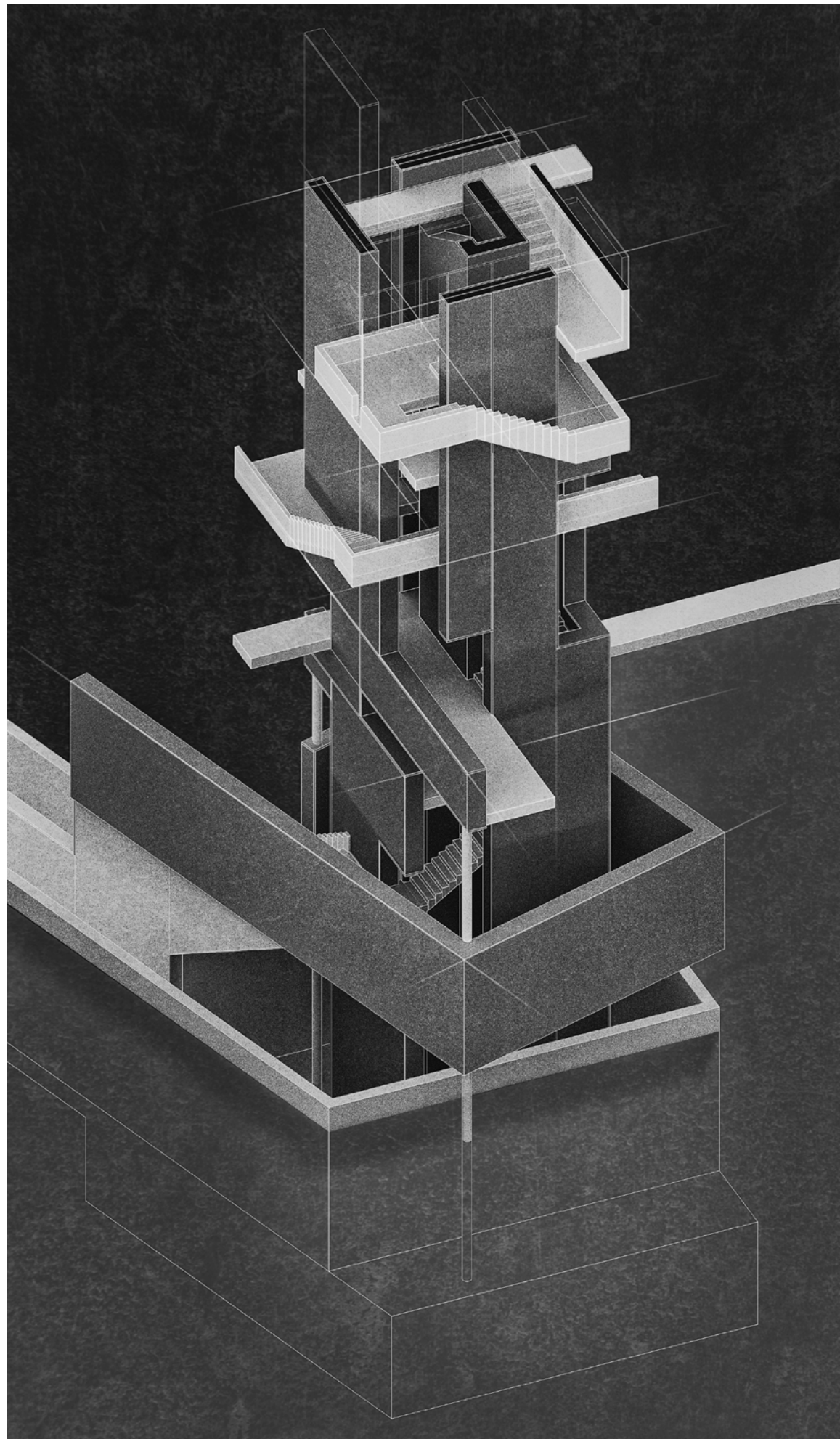

Sectioned axonometric of the tenth tower - Level 09

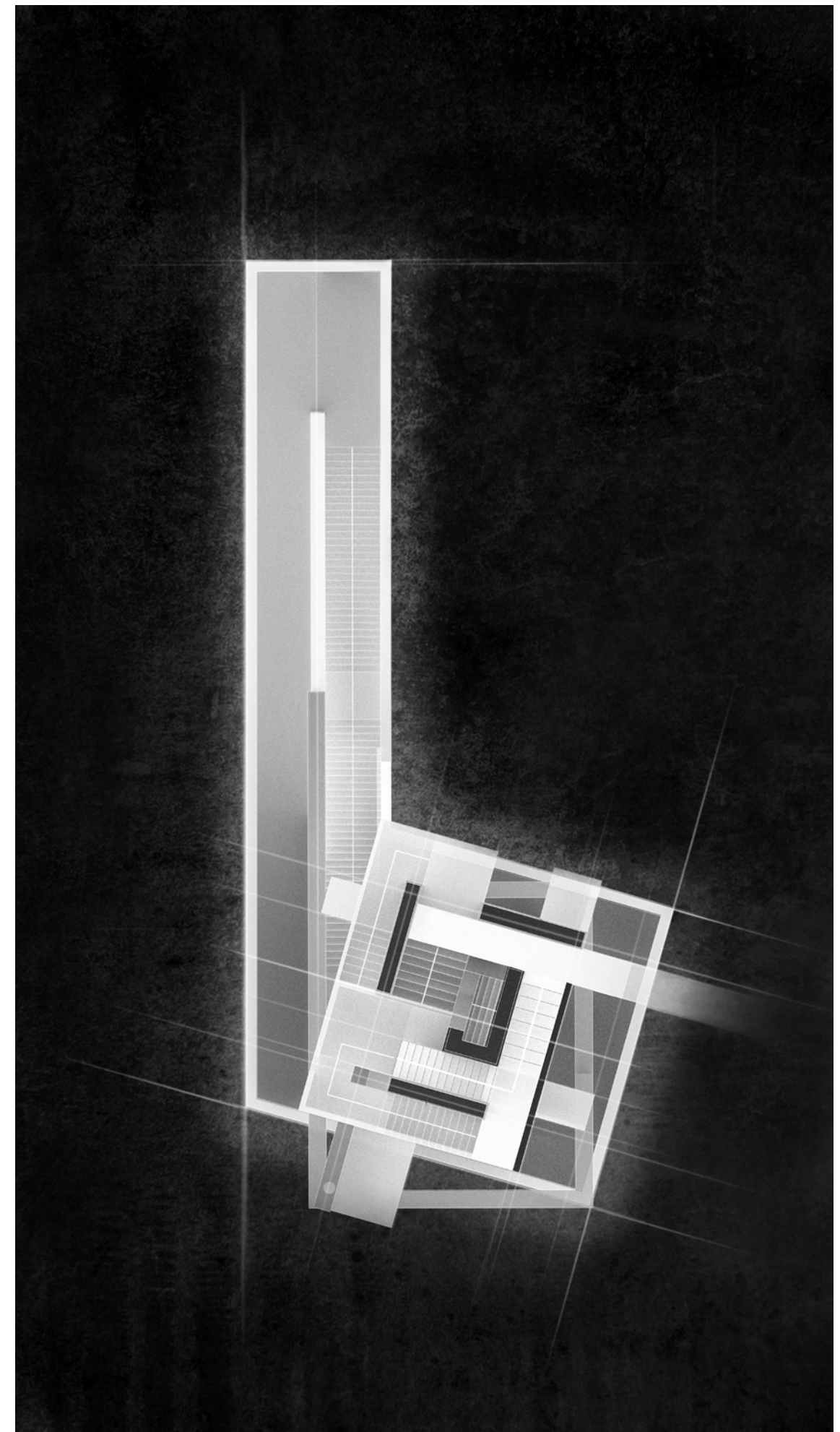

Floor plan of the tenth tower - Level 09

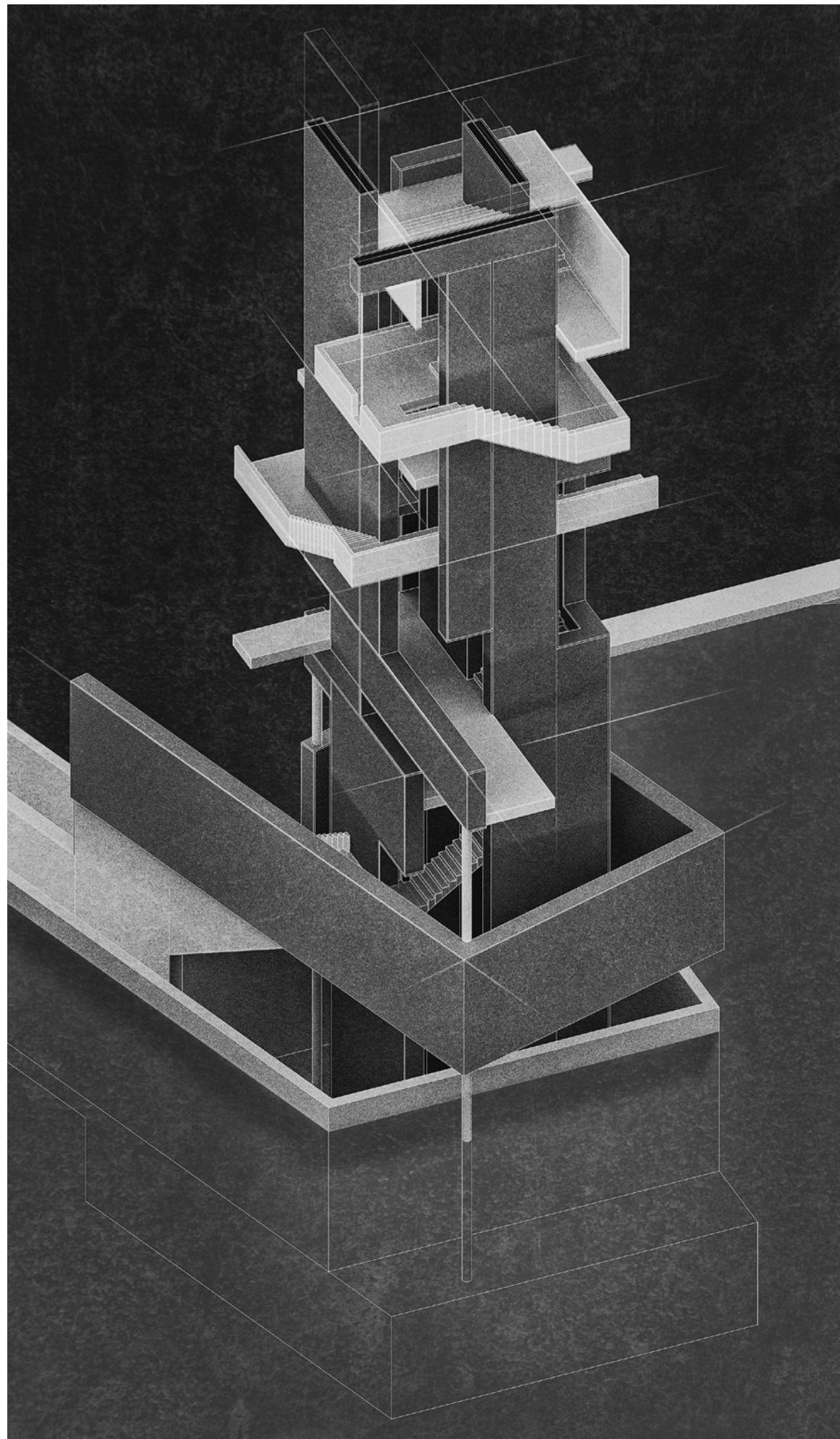

Sectioned axonometric of the tenth tower - Level 10

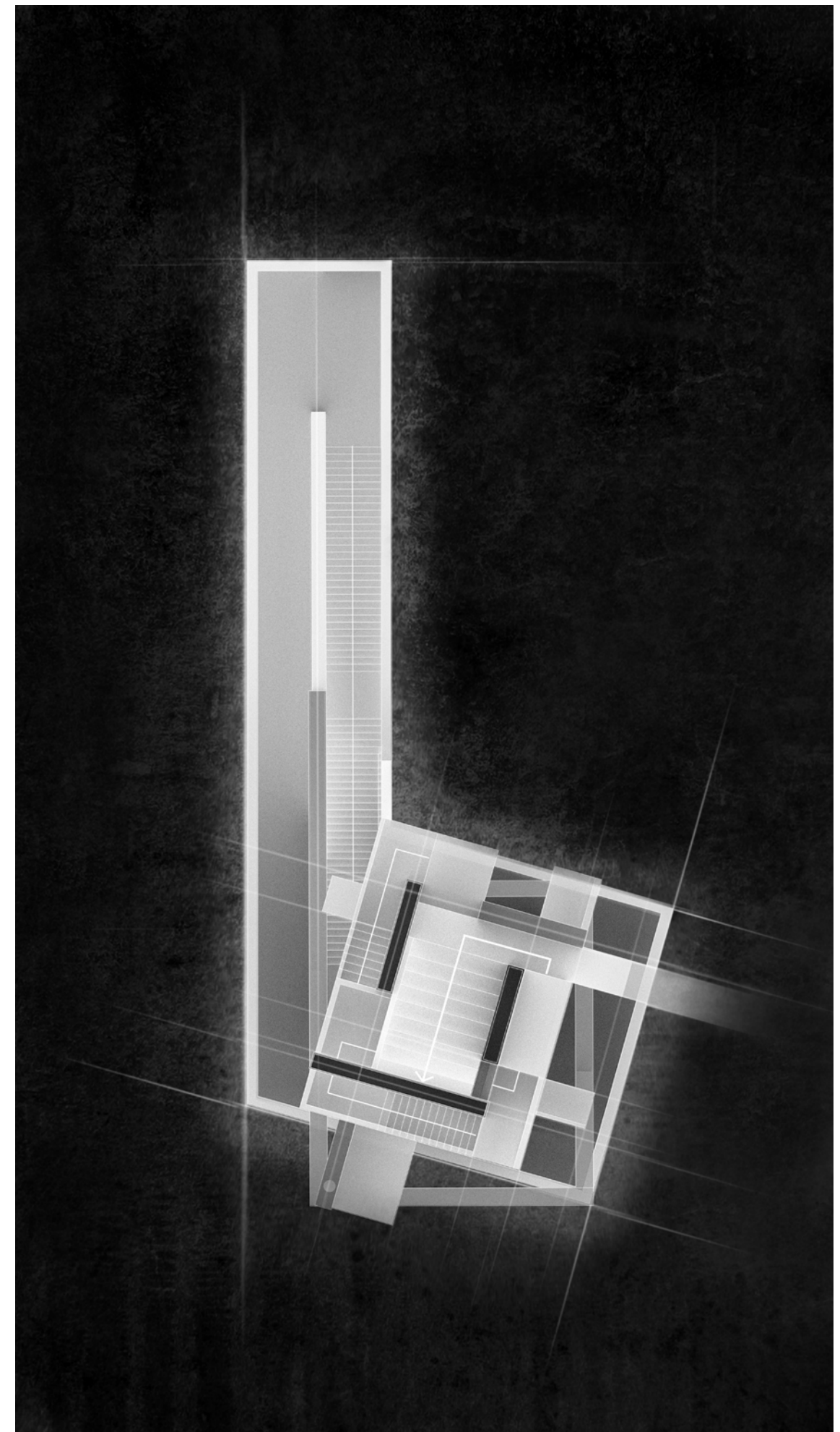

Floor plan of the tenth tower - Level 10



LIST OF IMAGES

Collage of the forth tower	iii
Photography scene of the cubes - Riva Studio, Villa Maderni, Riva San Vitale, Switzerland	01
Map of Riva San Vitale, Switzerland - Source: Google Map	02
Left: From top: Schematic elevation, plan, and axonometric of Cube 01 Right: From top: schematic elevation, plan, and axonometric of Cube 02	03
Left: Physical model of Cube 01 Right: Physical model of Cube 02	04
Left: Early sketches of the first tower Right: Cube 01 and Cube 02 stacked on each other to generate the form of the first tower	05
Left: Site - Near Villa Maderni in Riva San Vitale, Switzerland Right: Collage of the first tower	06
Map of Riva San Vitale, Switzerland - Source: Google Map	07
Left: From top: Schematic elevation, plan, and axonometric of Cube 03 Right: Physical model of Cube 03	08
Left: Early sketches of the second tower Right: Cube 00 and Cube 03 stacked on each other to generate the form of the second tower	09
Left: Site - Lake Lugano in Riva San Vitale, Switzerland Right: Collage of the second tower	10
Full bleed collage of the second tower	11
Map of Riva San Vitale, Switzerland - Source: Google Map	12
Left: From top: Schematic elevation, plan, and axonometric of Cube 04 Right: From top: schematic elevation, plan, and axonometric of Cube 05	13
Left: Physical model of Cube 04 Right: Physical model of Cube 05	14
Left: Early sketches of the third tower Right: Cube 04 and Cube 05 stacked on each other to generate the form of the third tower	15
Left: Site - Lake Lugano in Riva San Vitale, Switzerland Right: Collage of the third tower	16
Partial map of the United States (Not including AK, HI, and PR) - Source: honolulu.hawaii.edu	17
Partial map of the United States (Not including AK, HI, and PR) - Source: honolulu.hawaii.edu	18
Left: Conceptual charcoal drawing of the forth tower Right: See-through axonometric of the forth tower	19
Left: Site - Turner Pond near Marshall, VA Right: Collage of the forth tower	20
Full bleed collage of the forth tower	21
Partial map of the United States (Not including AK, HI, and PR) - Source: honolulu.hawaii.edu	22
Left: Conceptual pencil and charcoal drawing of the fifth tower Right: Axonometric of the fifth tower	23
Left: Site - Great Sand Dunes National Park, Colorado Right: Collage of the fifth tower	24
Partial map of the United States (Not including AK, HI, and PR) - Source: honolulu.hawaii.edu	25
Left: Conceptual pencil drawing of the sixth tower Right: See-through axonometric of the sixth tower	26
Left: Site: - Arches Entrance Road, Moab, UT Right: Collage of the sixth tower	27
Partial map of the United States (Not including AK, HI, and PR) - Source: honolulu.hawaii.edu	28
Left: Conceptual pencil drawing of the seventh tower Right: Axonometric of the seventh tower	29
Left: Site - Michael Heizer's Double Negative, Nevada Right: Collage of the seventh tower	30

Partial map of the United States (Not including AK, HI, and PR) - Source: honolulu.hawaii.edu	31
Left: Diagrammatic pencil drawing of the eighth tower Right: Axonometric of the eighth tower	32
Left: Site - Humboldt Lagoons State Park, Trinidad, CA Right: Collage of the eighth tower	33
Partial map of the United States (Not including AK, HI, and PR) - Source: honolulu.hawaii.edu	34
Left: Early sketch of the ninth tower Right: Section - elevation drawing of the ninth tower	35
Interior perspective: Looking up at the wind chimes	36
Interior perspective: A view of the landscape	37
Interior perspective: Looking up at the sky	38
Left: Site - Humboldt Lagoons State Park, Trinidad, CA Right: Collage of the ninth tower	39
A view of The Key Bridge and the tenth tower	40
Left: View of the new Key Bridge before the Aqueduct Bridge was removed, Washington D.C. Source: John DeFerrari's collection Right: A view of the project in its urban context	41
A view of The Key Bridge, the tenth tower and the arrival of the tunnel	42
Left: Bird's eye perspective of the final tower adjacent to the Key Bridge Right: Exterior perspective of the final tower looking from the Potomac River	43
Left: Exterior perspective of the final tower looking from the Potomac River Right: Exterior perspective of the final tower looking from the Potomac River	44
A view of the top of the tenth tower and the Washington Monument in the background	45
Left: See-through elevation of the tenth tower Right: See-through elevation of the tenth tower	46
Left: See-through elevation of the tenth tower Right: See-through elevation of the tenth tower	47
Close-up view of tenth tower	48
Left: Sectioned axonometric of the tenth tower - Level 01 Right: Floor plan of the tenth tower - Level 01	49
Left: Sectioned axonometric of the tenth tower - Level 02 Right: Floor plan of the tenth tower - Level 02	50
Left: Sectioned axonometric of the tenth tower - Level 03 Right: Floor plan of the tenth tower - Level 03	51
Left: Sectioned axonometric of the tenth tower - Level 04 Right: Floor plan of the tenth tower - Level 04	52
Left: Sectioned axonometric of the tenth tower - Level 05 Right: Floor plan of the tenth tower - Level 05	53
Left: Sectioned axonometric of the tenth tower - Level 06 Right: Floor plan of the tenth tower - Level 06	54
Left: Sectioned axonometric of the tenth tower - Level 07 Right: Floor plan of the tenth tower - Level 07	55
Left: Sectioned axonometric of the tenth tower - Level 08 Right: Floor plan of the tenth tower - Level 08	56
Left: Sectioned axonometric of the tenth tower - Level 09 Right: Floor plan of the tenth tower - Level 09	57
Left: Sectioned axonometric of the tenth tower - Level 10 Right: Floor plan of the tenth tower - Level 10	58
A view of the skyline of Arlington, VA, the Key Bridge, and the tenth tower	59

All images made by author.