

Furniture Showroom

Mengnan Cheng

Thesis submitted to the Graduate Faculty of Virginia Polytechnic Institute and State
University in partial fulfillment of the
Professional degree of

Master of Architecture

In Architecture

Steven R. Thompson

Hans C. Rott

Patrick A. Doan

May 15, 2019
Blacksburg, Virginia

keyword: tranquility, union, tension, compression.

To Steve,

Thank you for discovering my talent on architecture, helping me to explore it utmost and making the education time filled with challenge and joy.

To Hans,

Thank you for enlightening me in many aspects of my life and shaping me into a stronger designer.

To Patrick,

Thank you for offering sorts of diverse opinions and challenging me.

To my parents,

Thank you for being my biggest support and my fabulous idols.

To Jun,

Thank you for all the listening, accompany and jokes.

TABLE OF CONTENTS

Title

i

Dedication

ii

Prologue

iii

The Furniture Showroom
01 - 20

Union of Solids
21 - 23

Conceptual form and spaces
24 - 27

Scheme
28 - 31

Beginning thoughts
32 - 38

FURNITURE SHOWROOM

This study of a furniture showroom demonstrates the expression of the relationships of two basic forms of art: furniture and architecture. The geometric form of the work of architecture stands in both harmony and tension with and against its furnishings. Harmony is present through the union of solid forms and the hollows of the rooms and its parts. Through the union of cylindrical, conical, helical and cubic forms, static and dynamic relations activate moments of rest the fluid movement. The furniture stands against this harmonic background and expresses tension through its own form and arrangement.

俱：一起

出于自己对于家俱的兴趣爱好，我在毕业设计一年为了家俱设计了一个空间。通过研究曲面和直面的结合，凸面与凹面的面对，以及开阔和闭合的呼应，我在设计中寻找两种艺术形态的整体性。这个空间表达了建筑和家俱之间的和谐与张力。在压力建造的原理下呈现着。

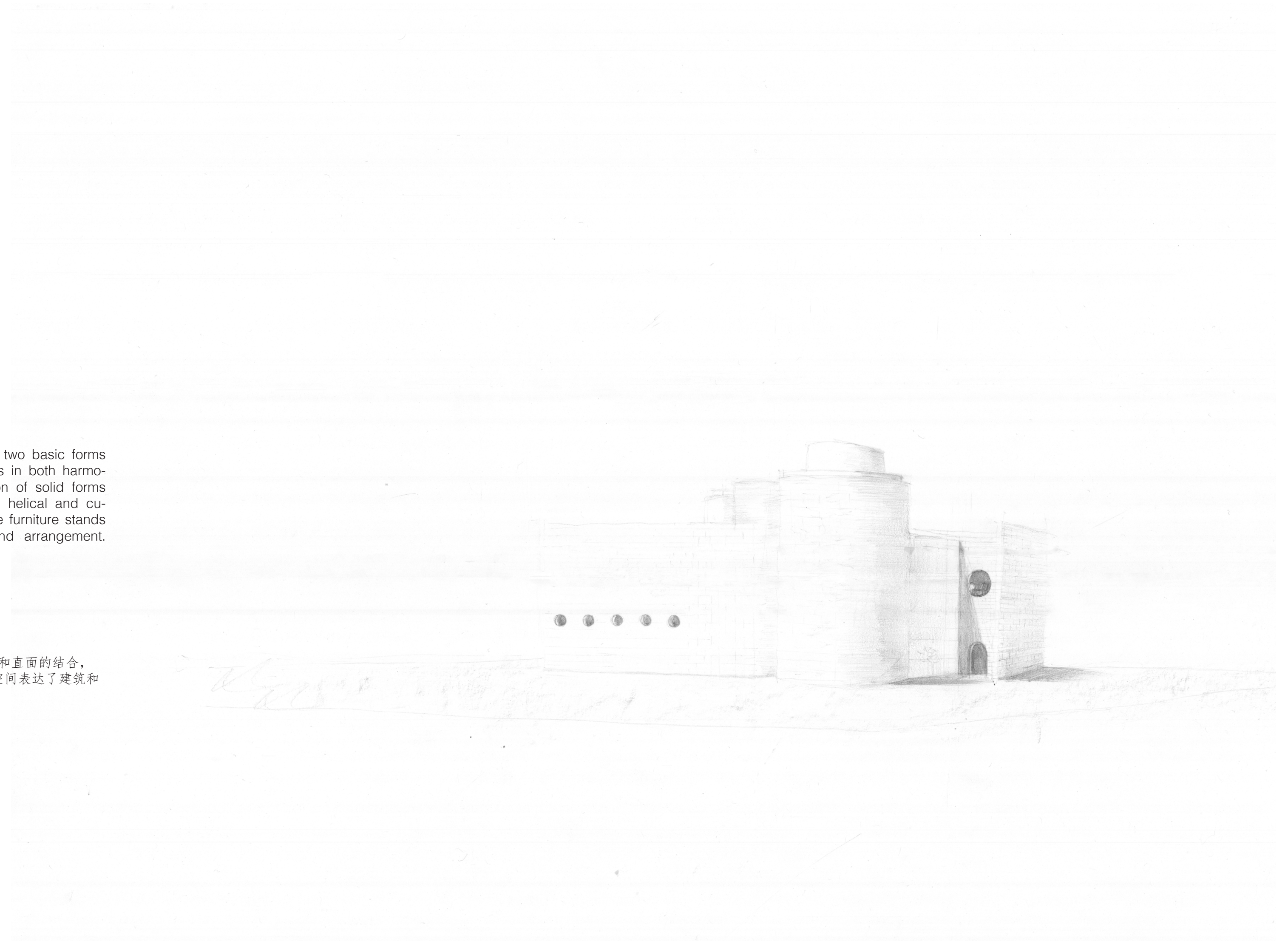

exterior perspective



Imaginary view of the showroom

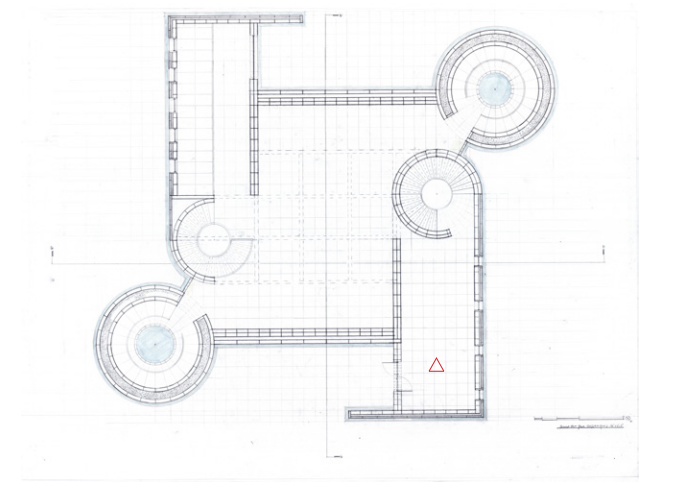
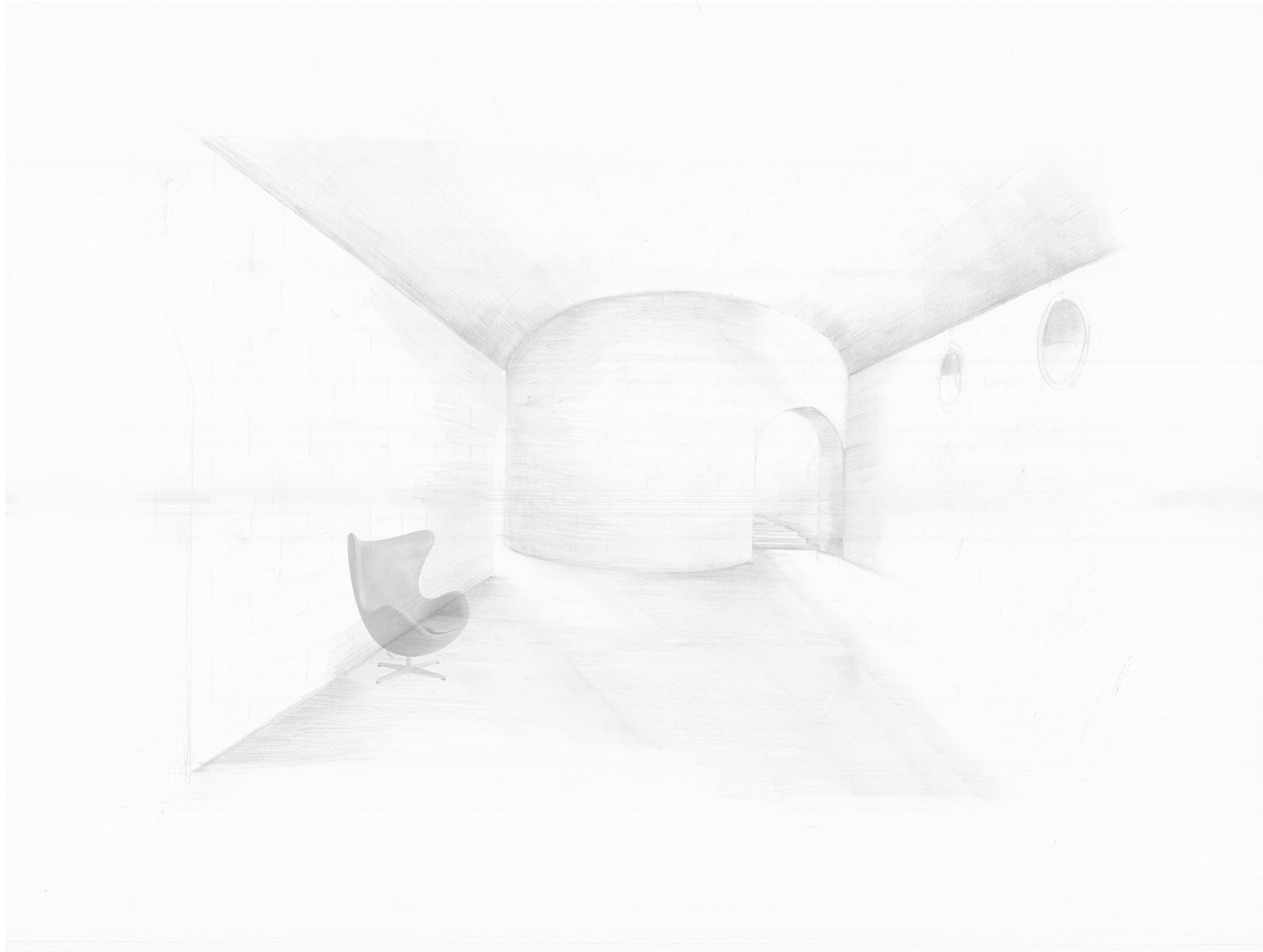

perspective of vault way

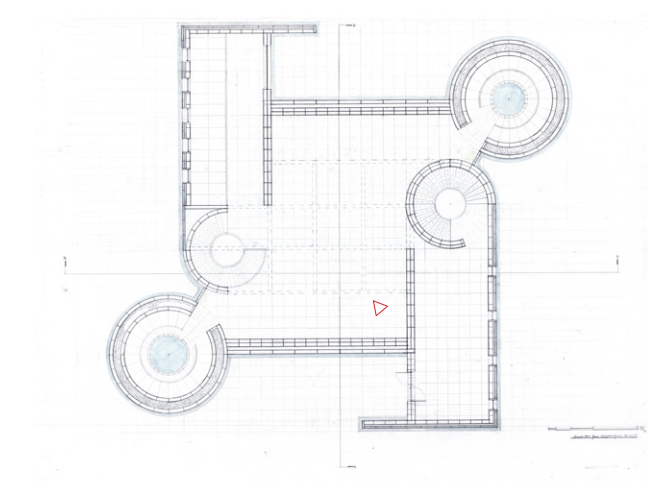
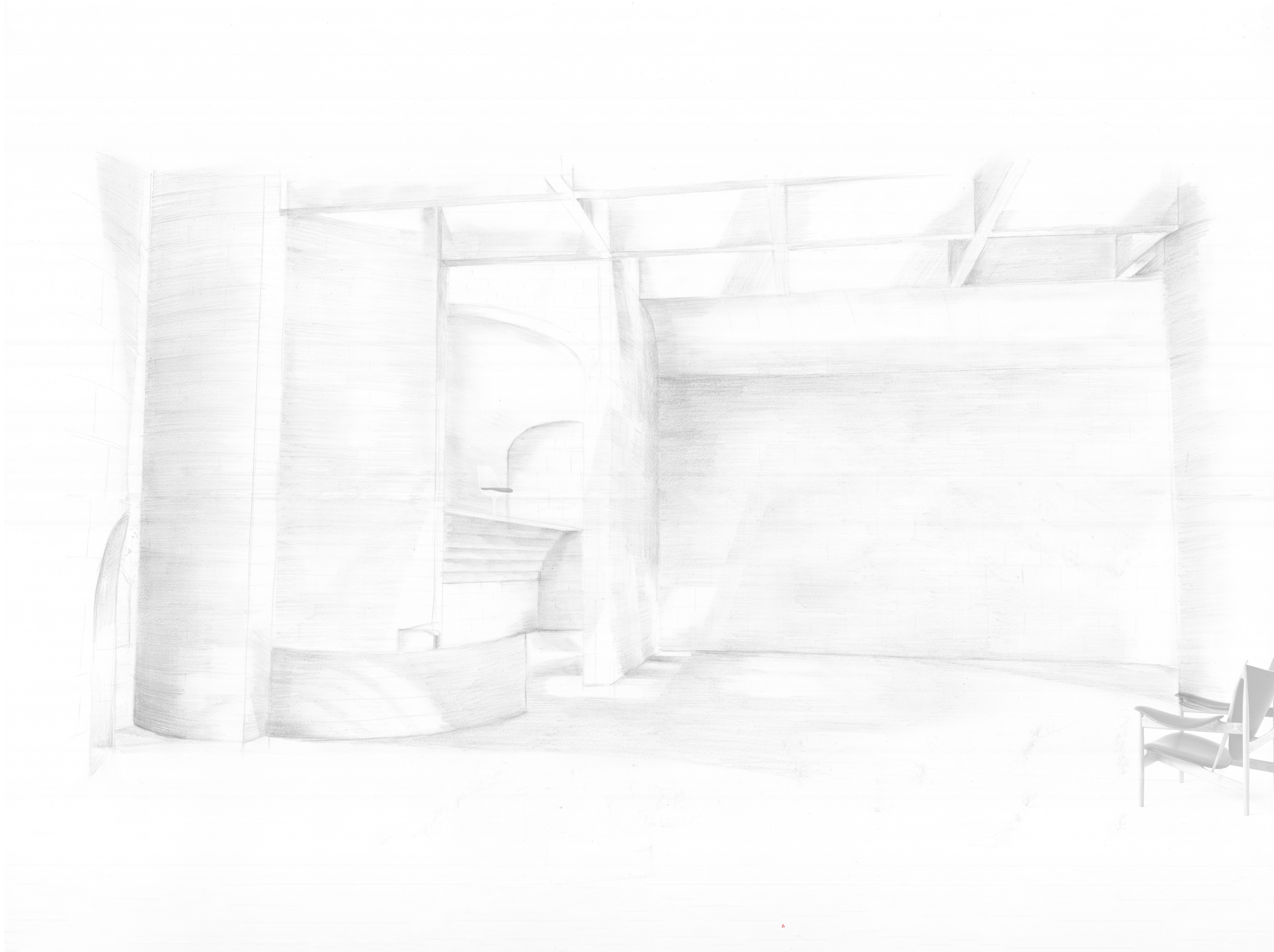

perspective of atrium

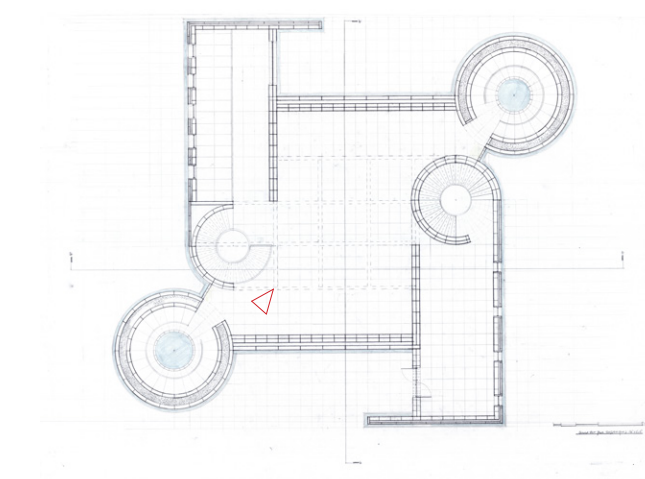
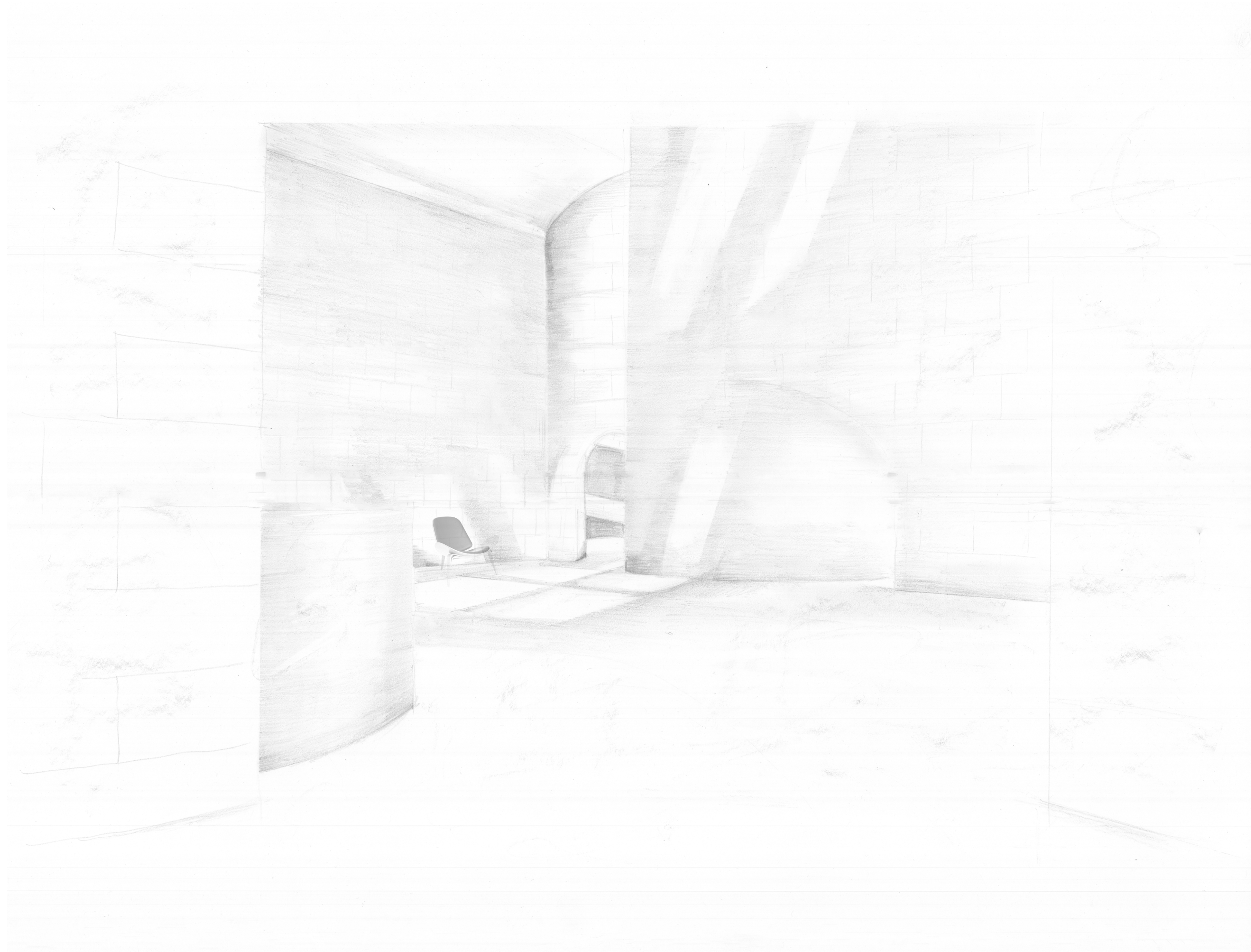

perspective of atrium

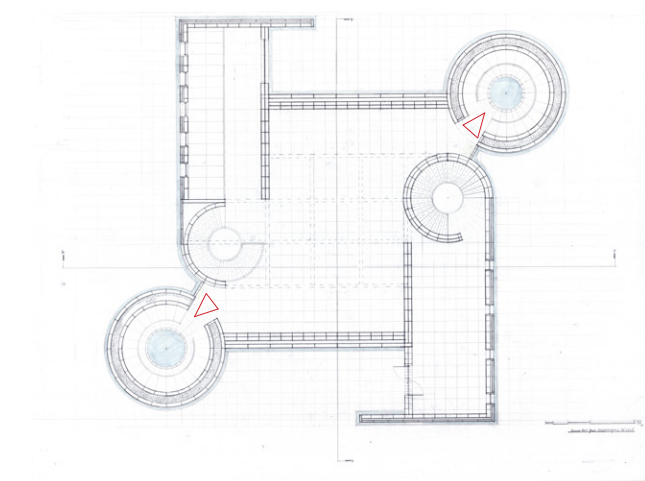
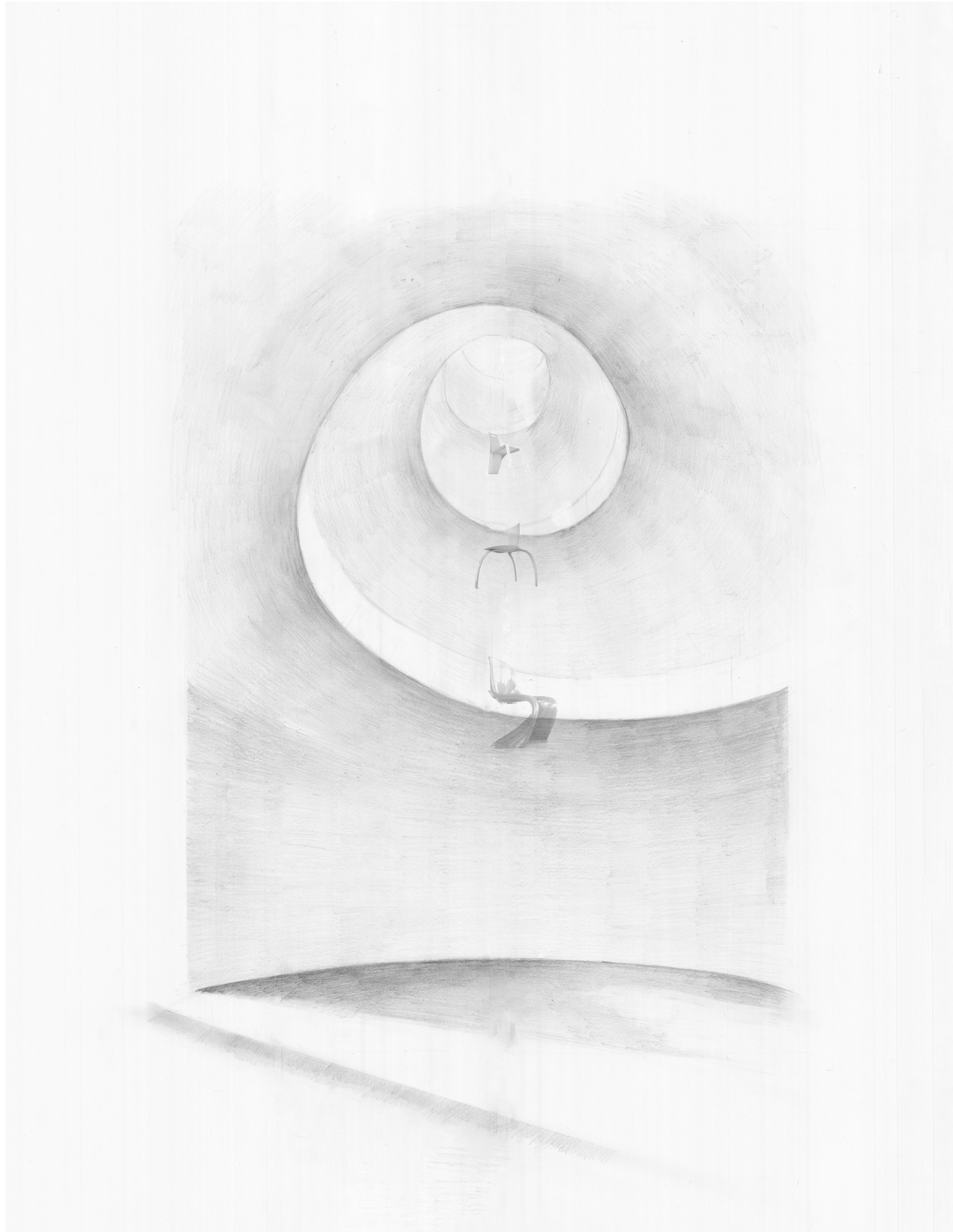

perspective of exhibition tower

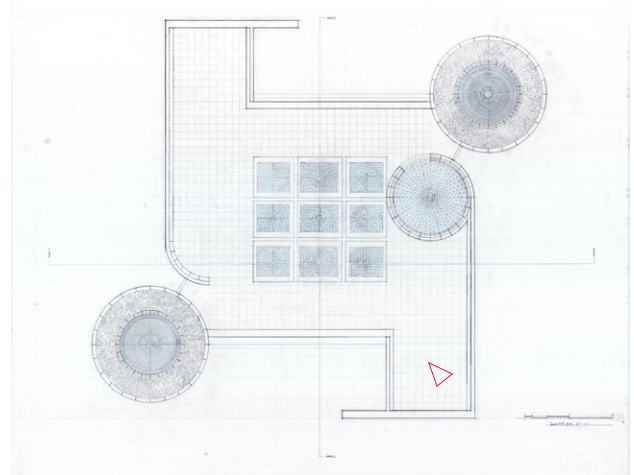
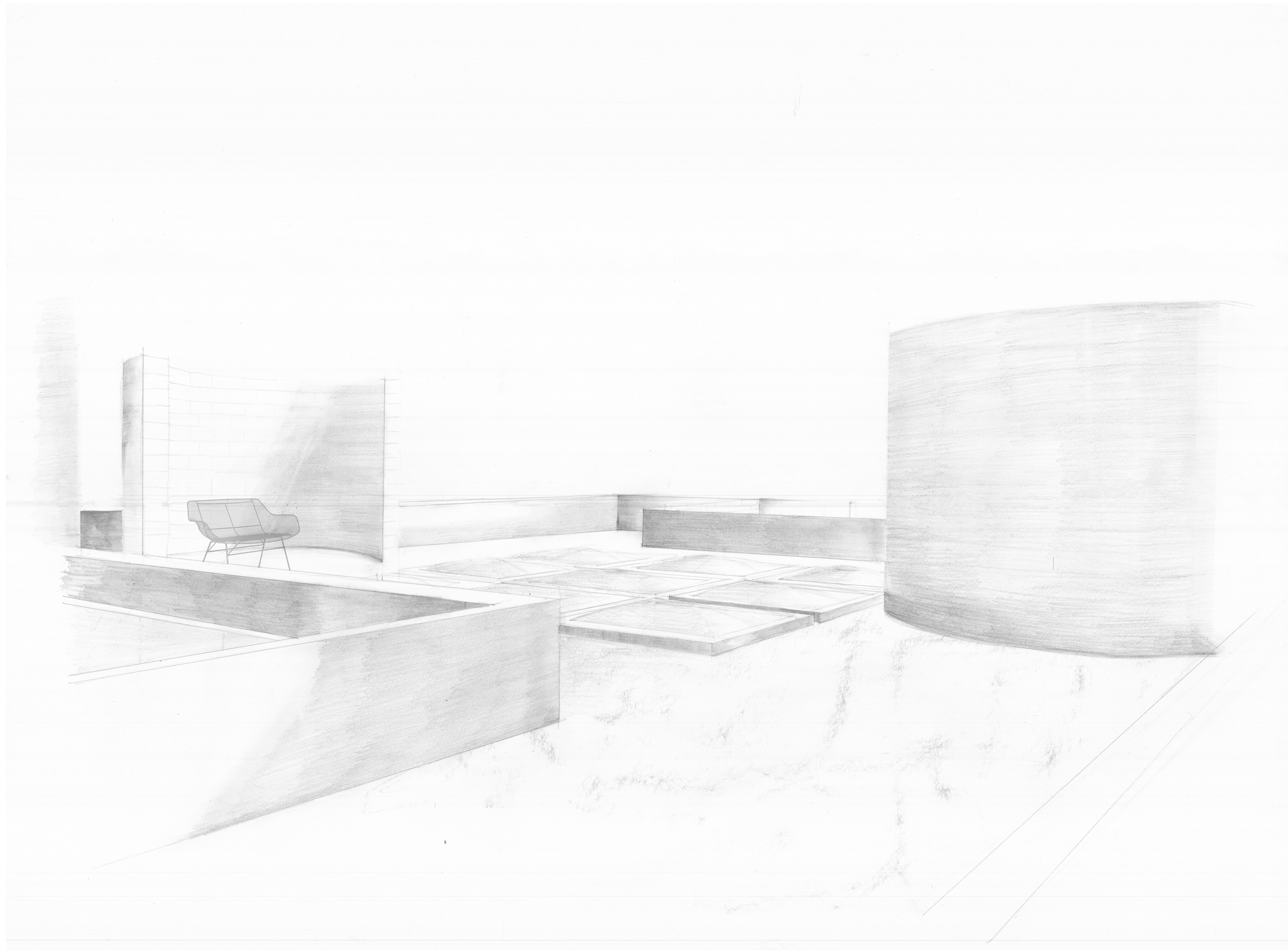

perspective of roof terrace

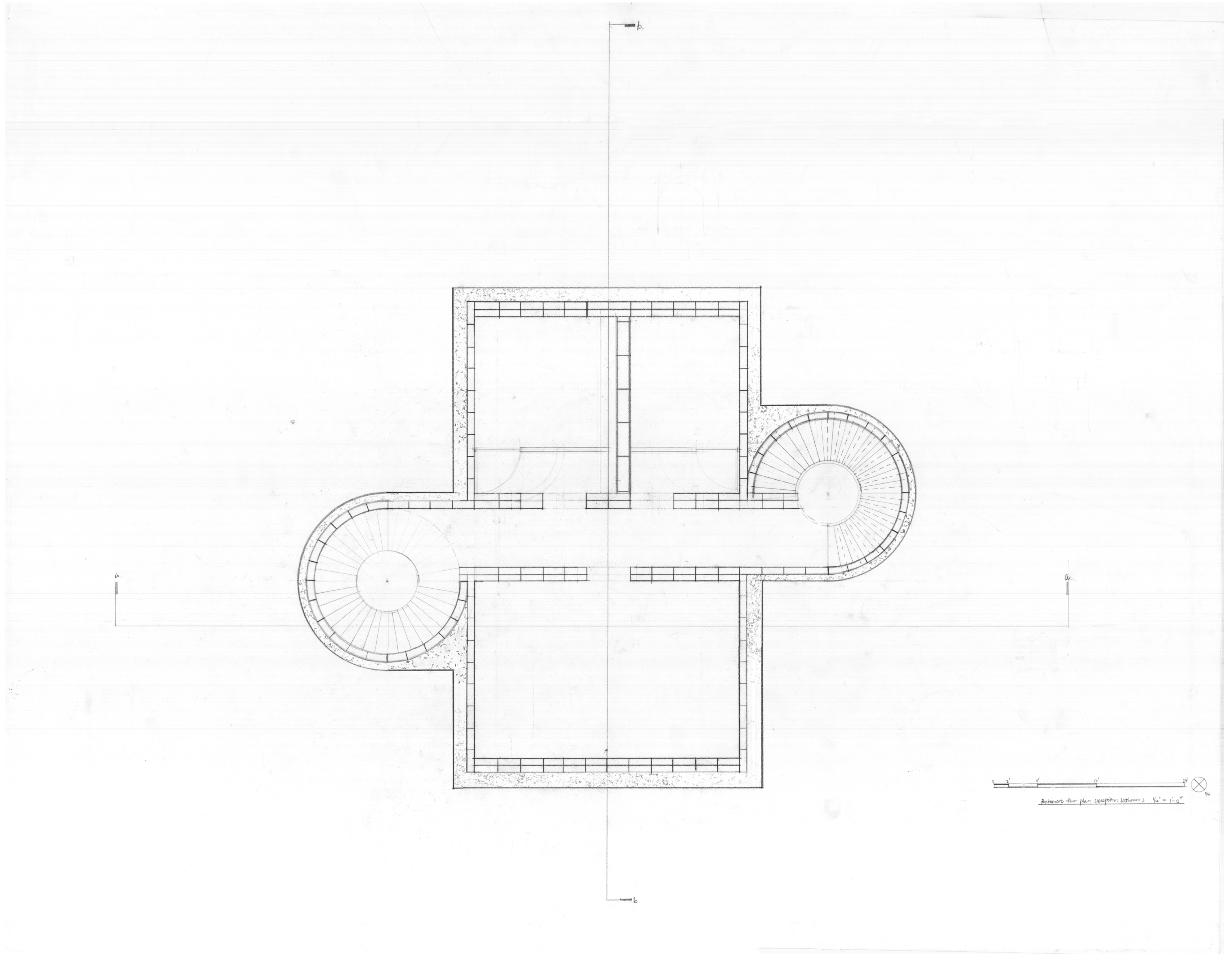

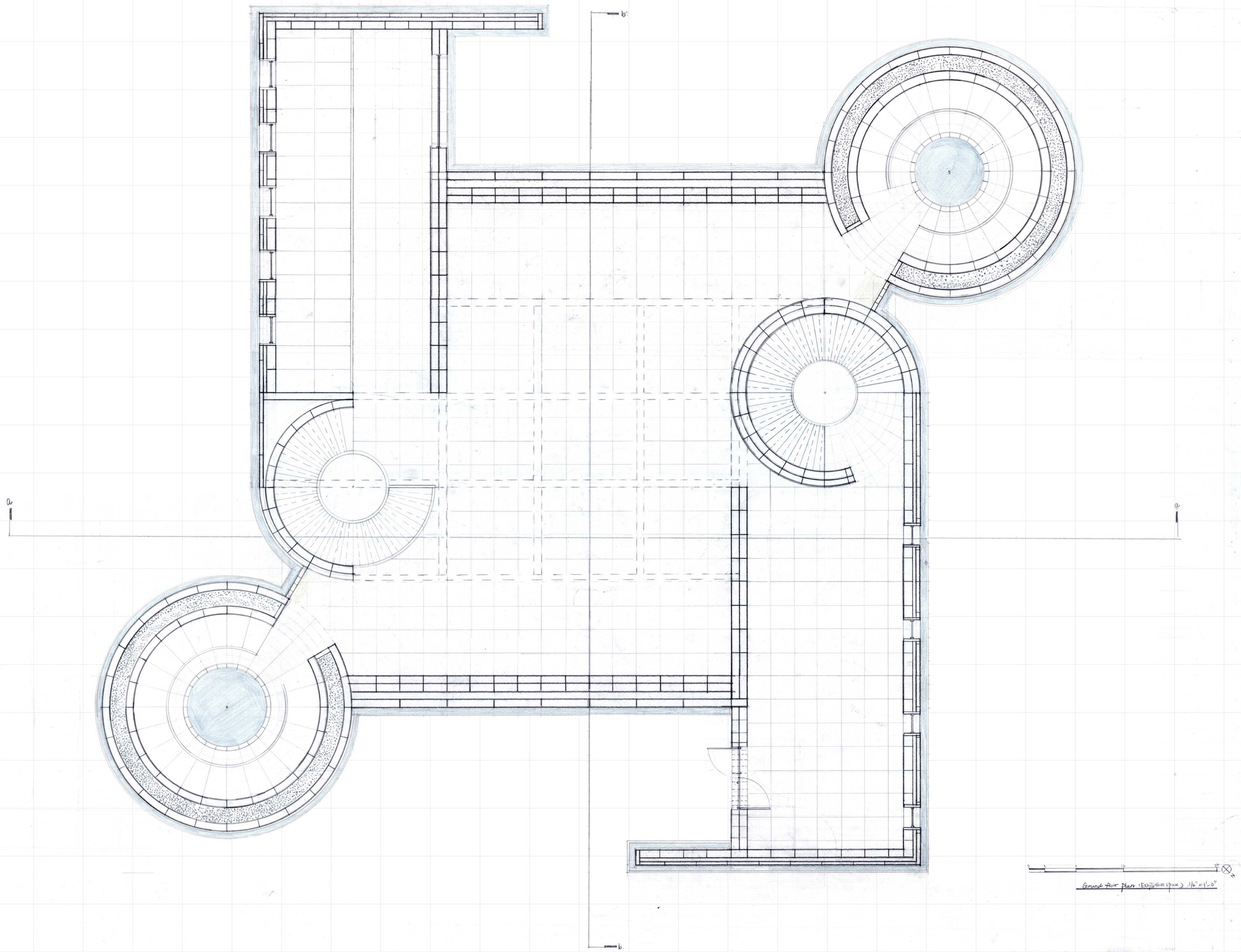

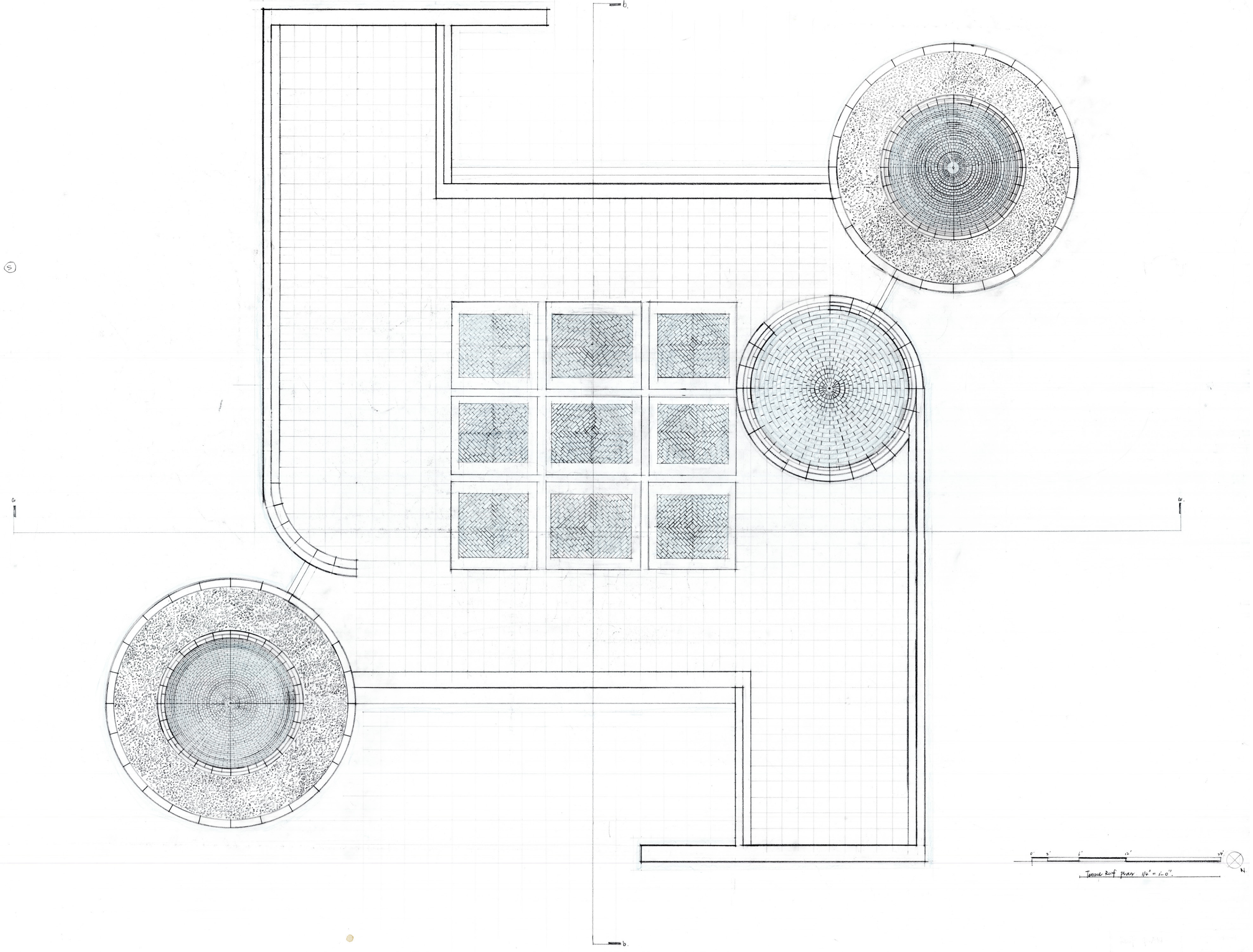

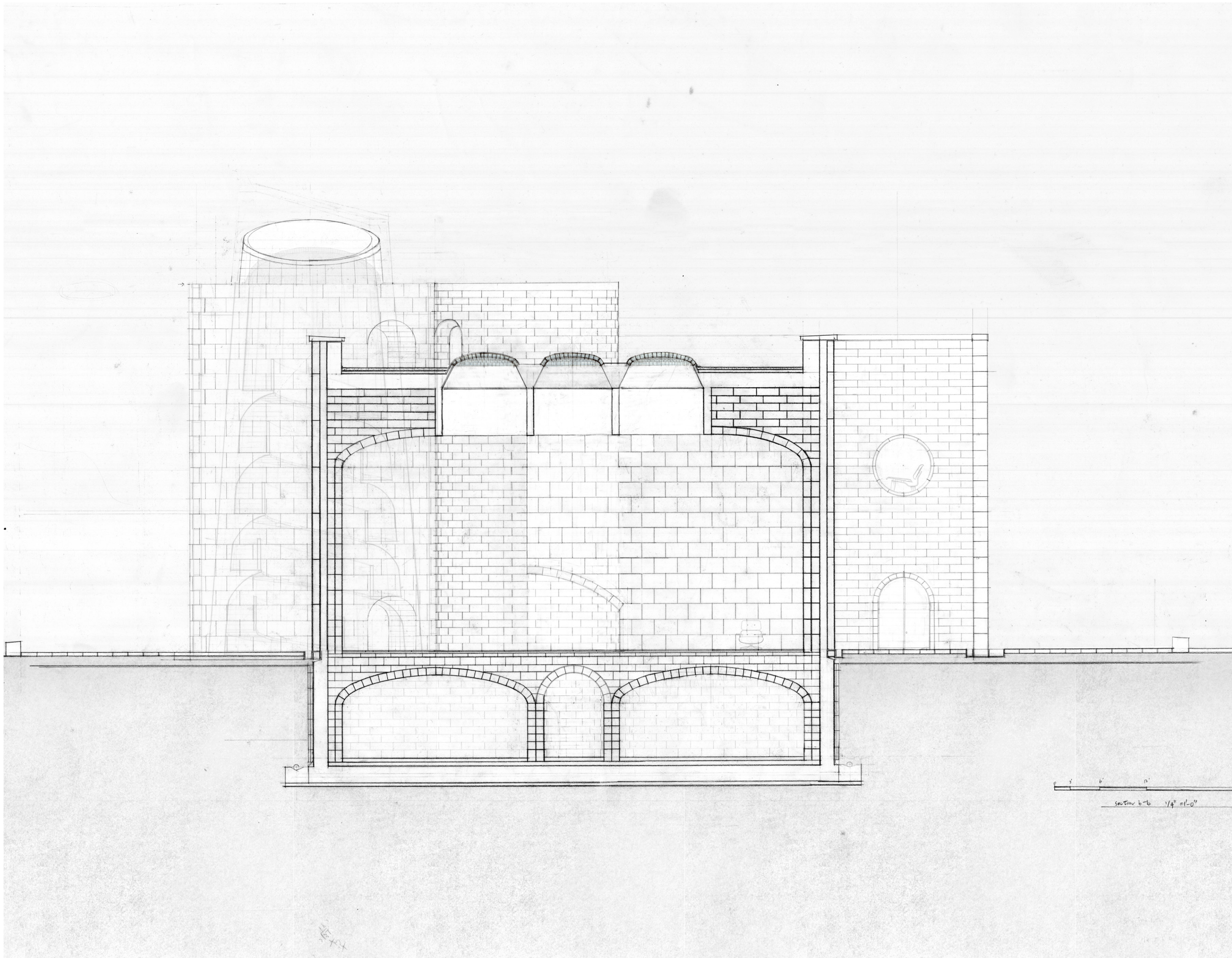

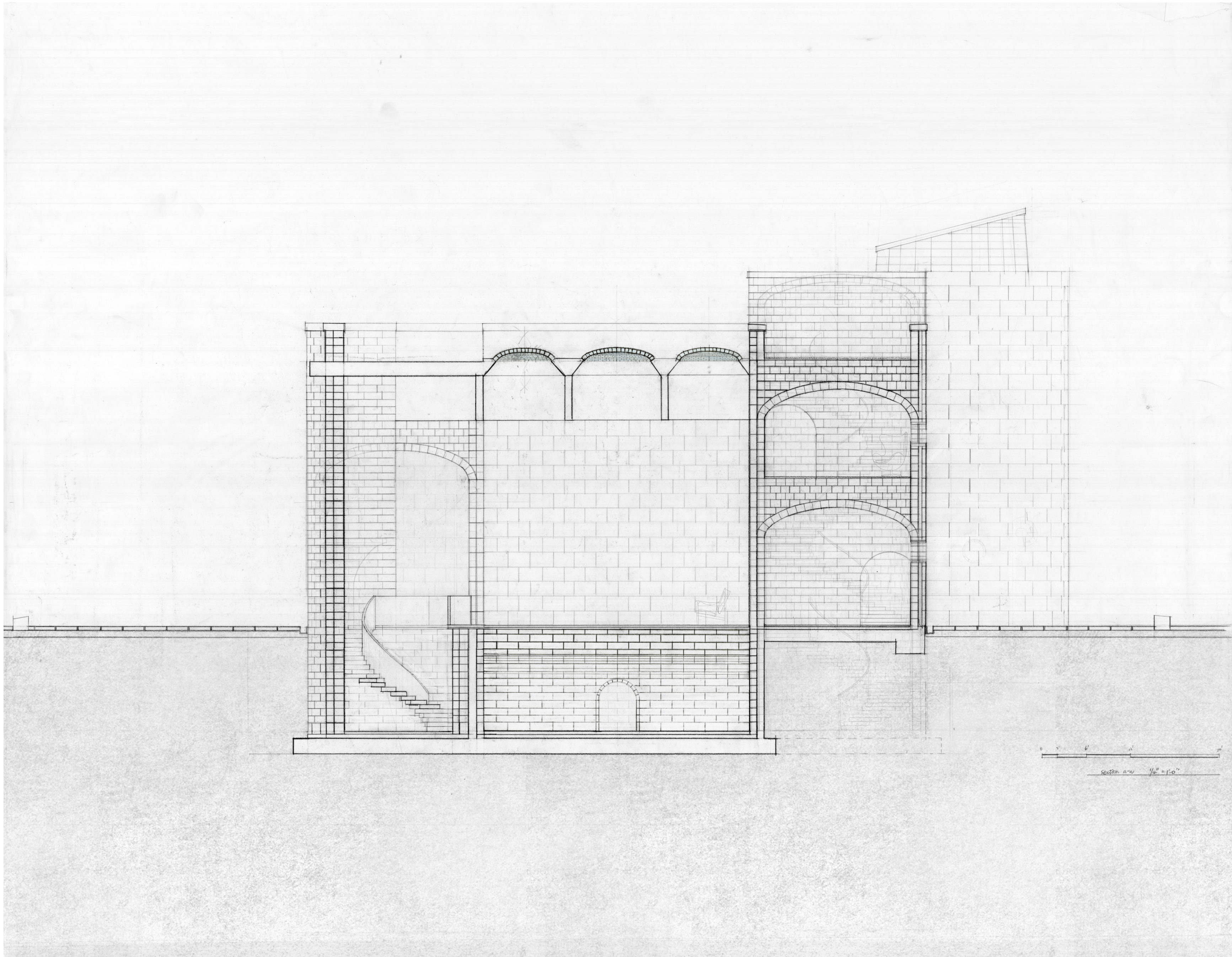

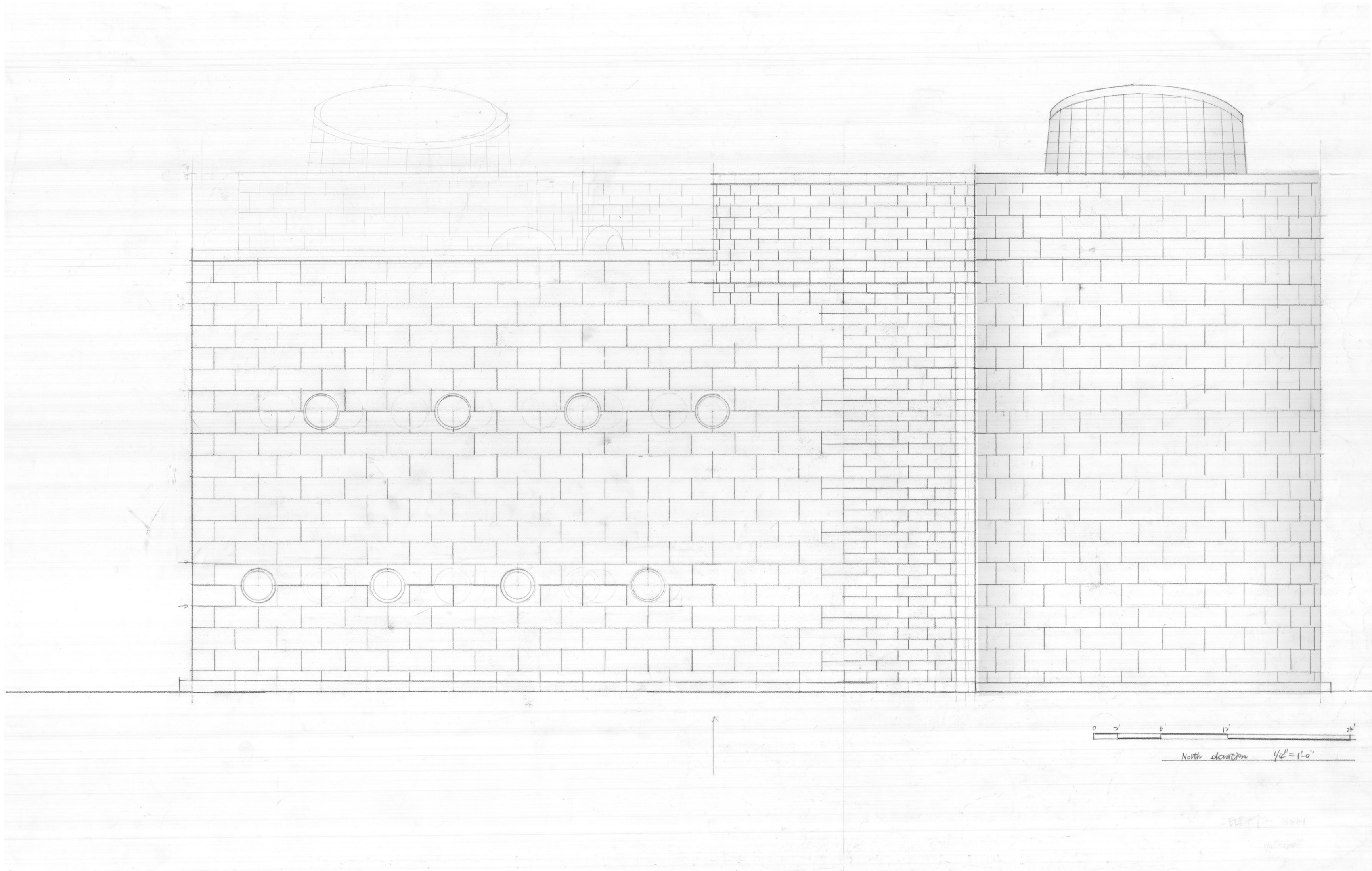

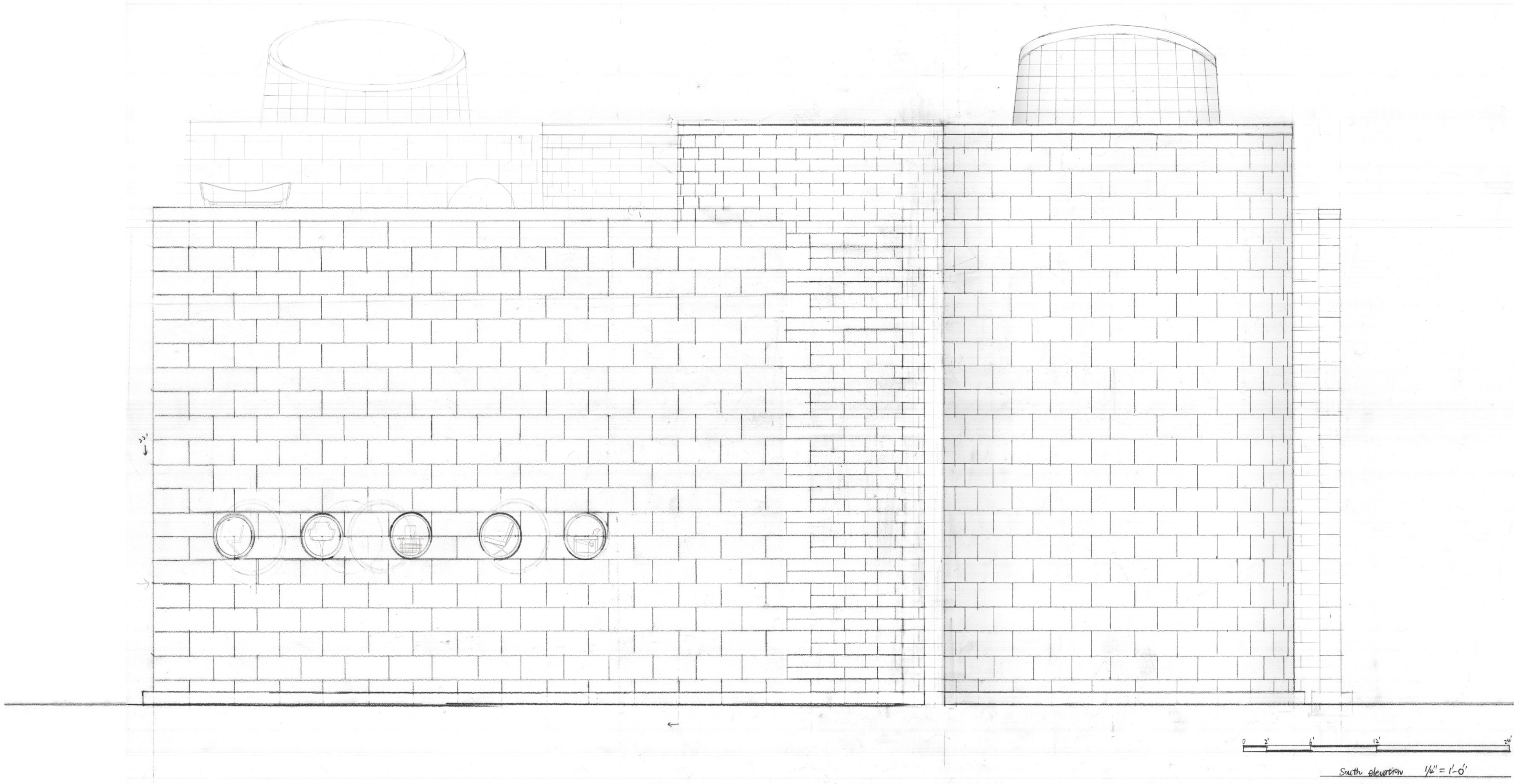

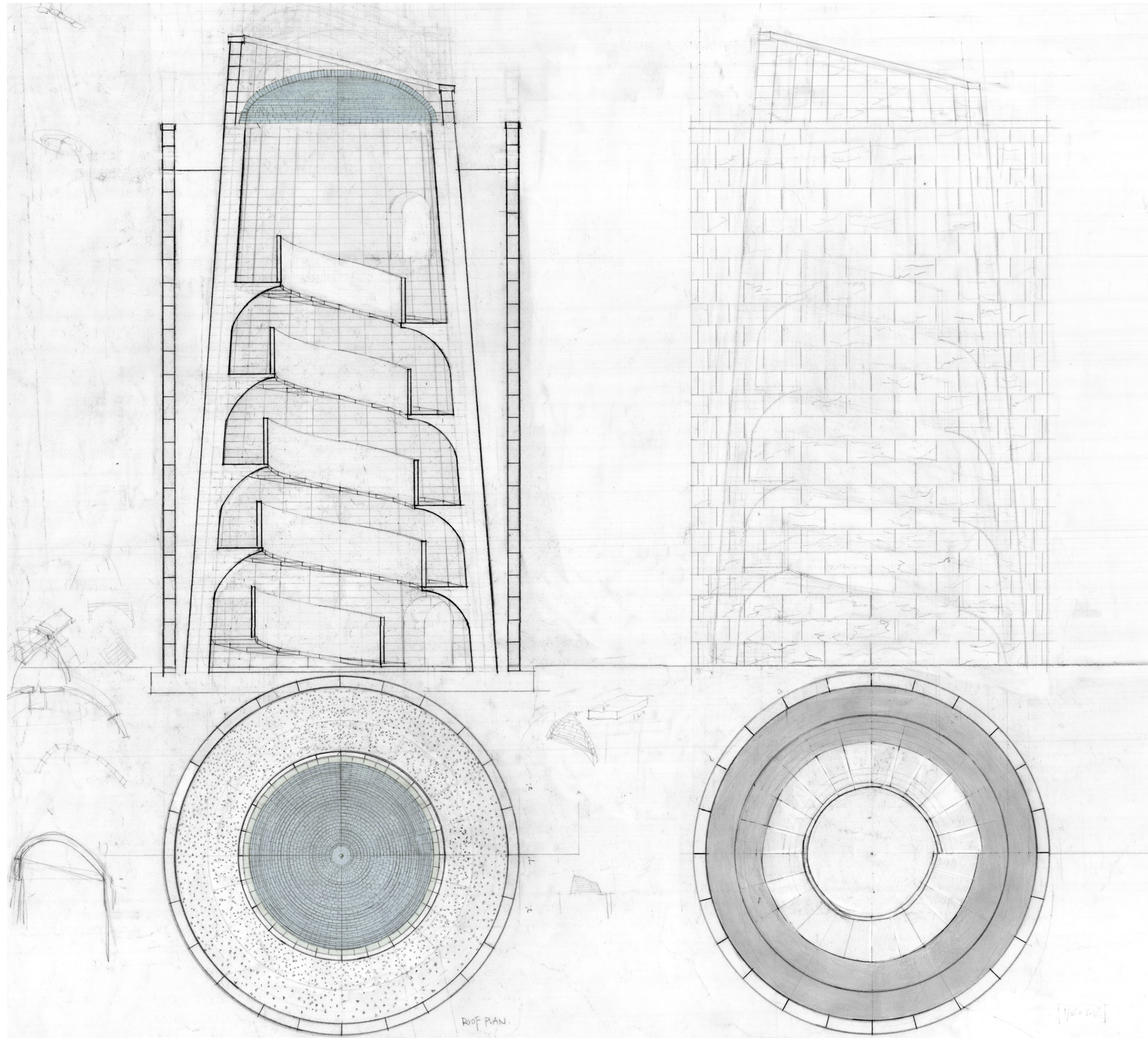

Spiraling exhibition tower

The exhibition tower is the union of two solids: cone and cylinder. A solid spiraling ramp moves from the first floor to the roof terrace. The ramp will be cut from solid marble blocks using the techniques of stereotomy. Advancing digital fabrication techniques will reduce the time required for cutting the stones and for improving the accuracy of complex shapes.

The cone is capped with a dome made from cast glass blocks.

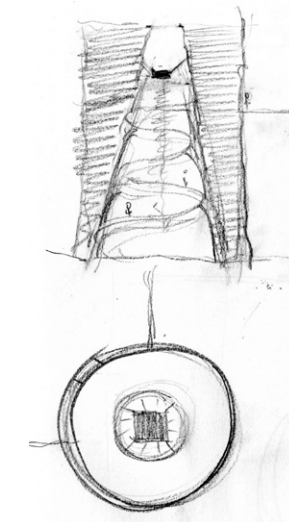

exhibition tower

section
roof plan

elevation
plan

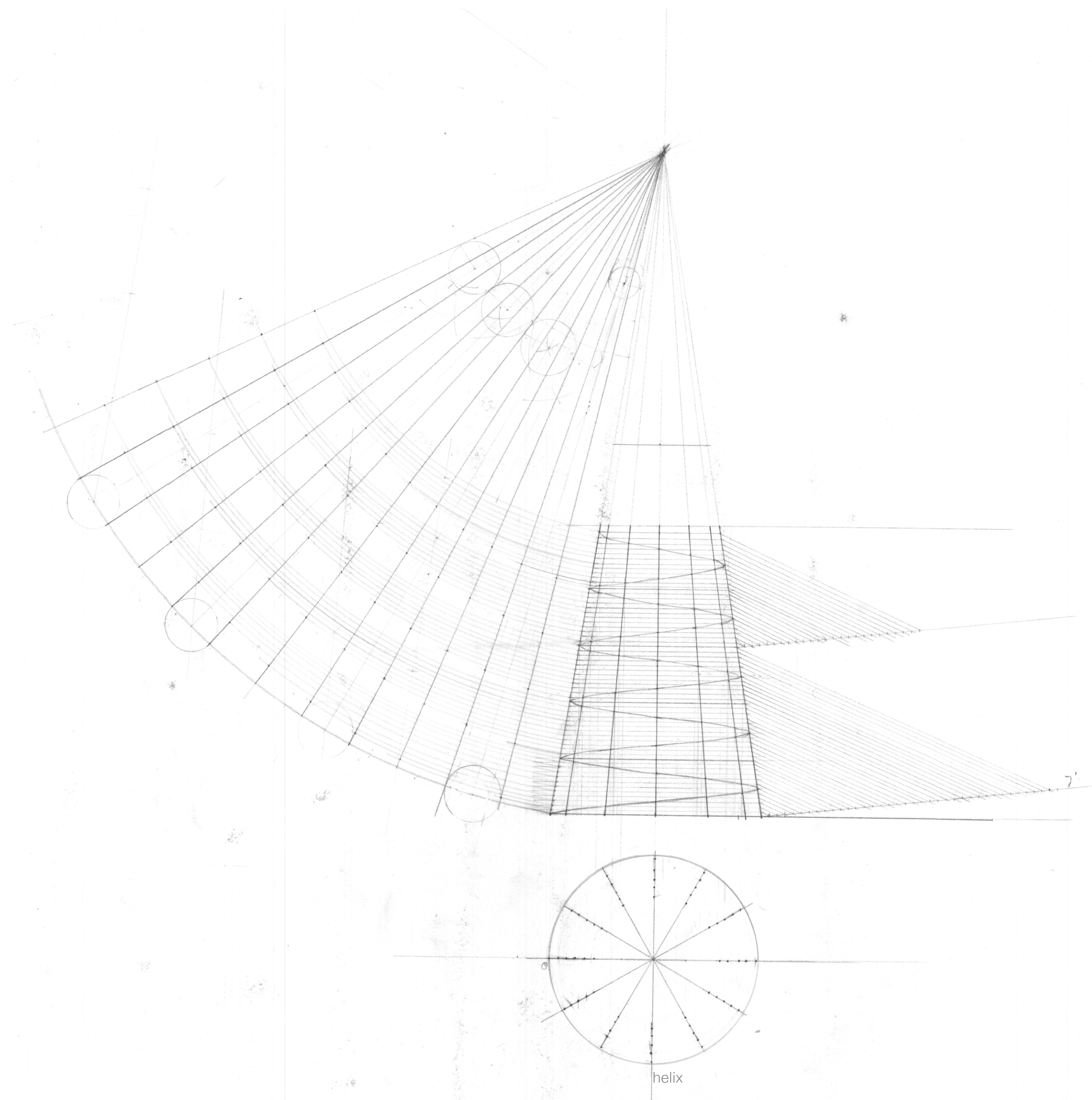

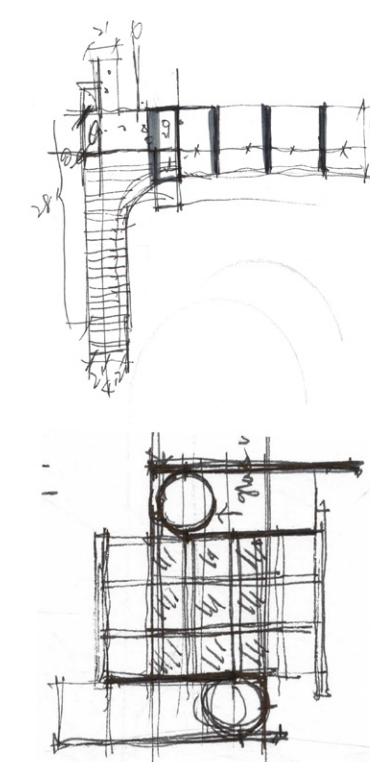
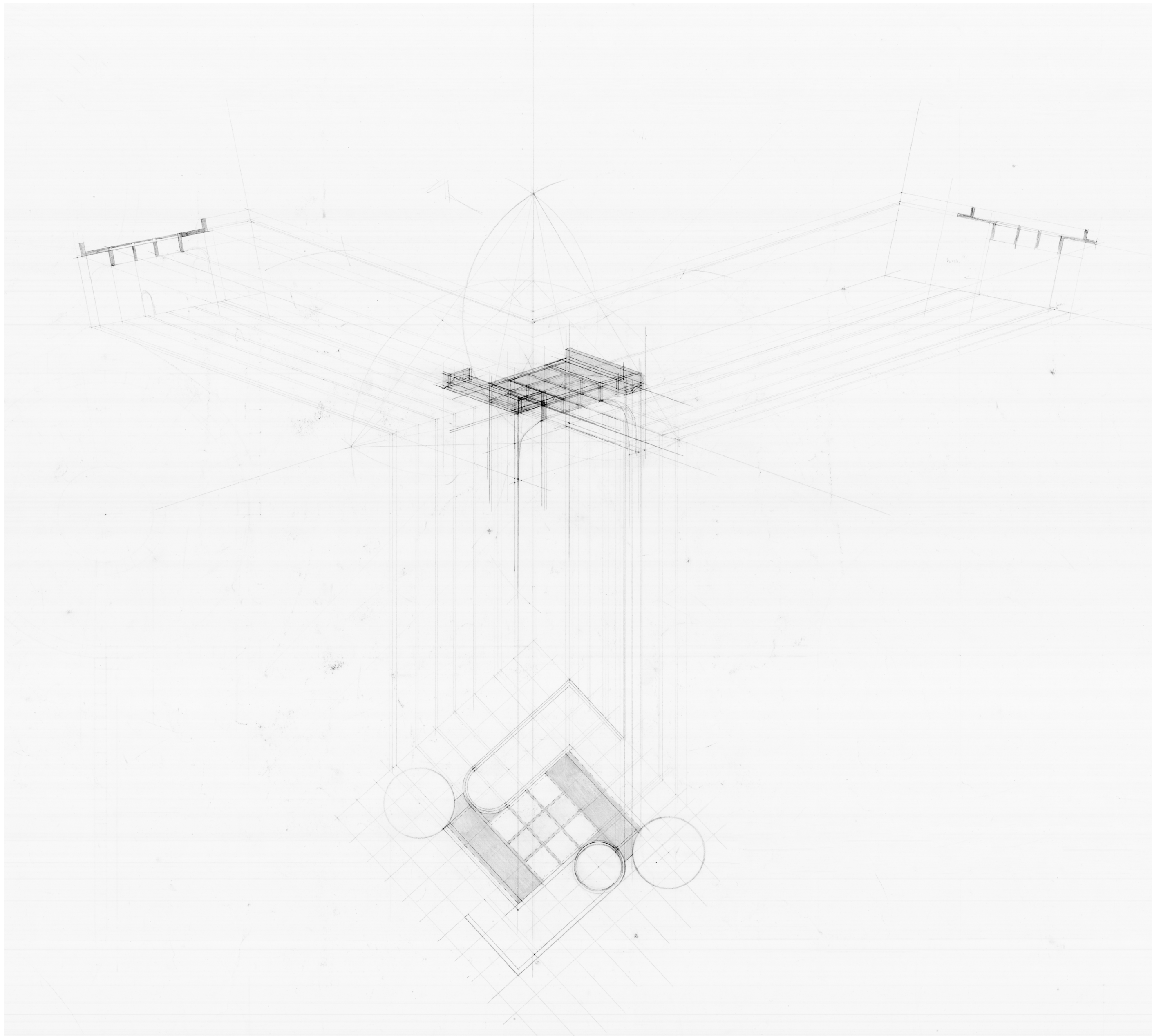

roof structure - lattice beam structure

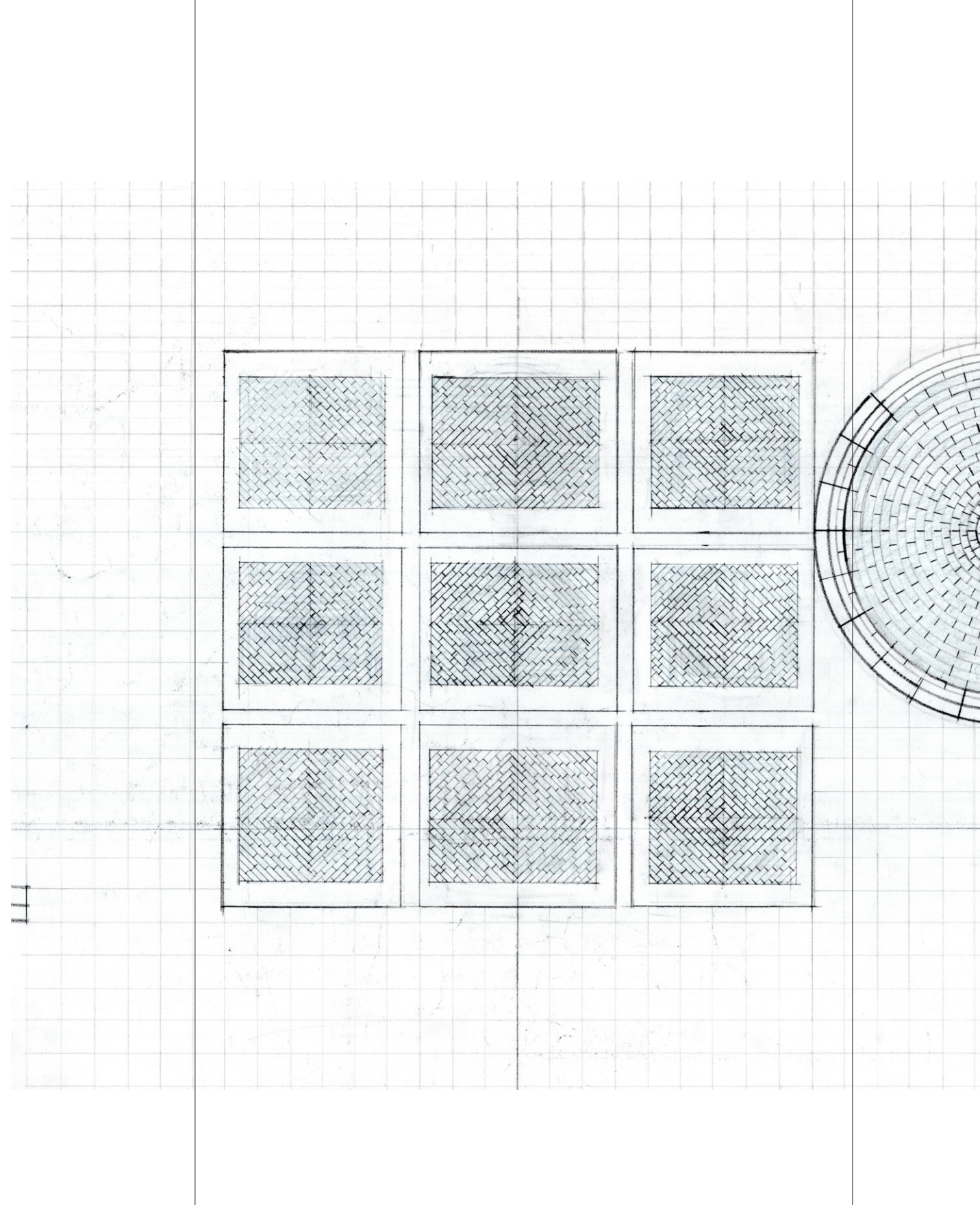
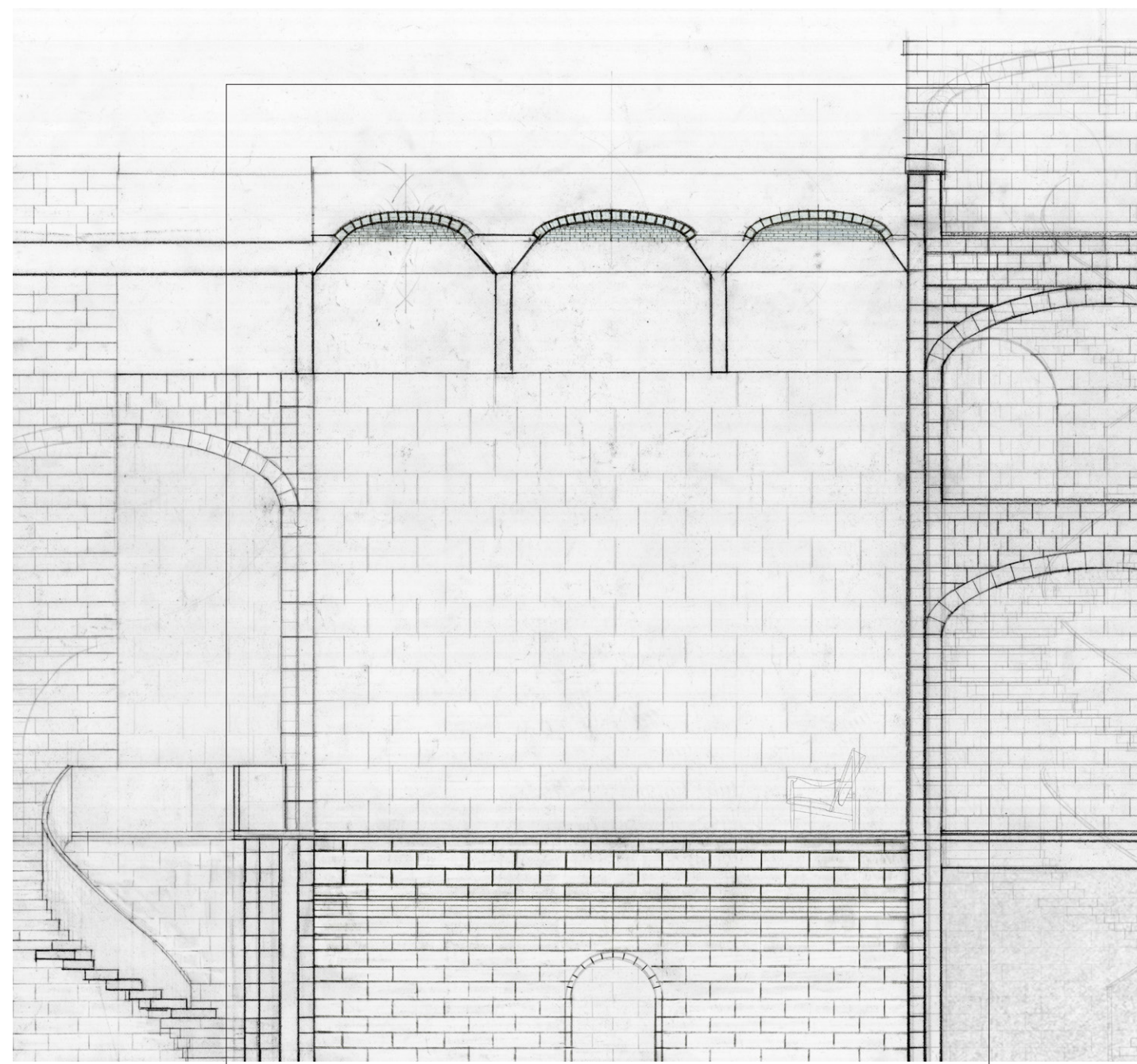

from top: section of skylight in atrium
plan of skylight

Catalan vault of glass blocks skylight

The skylight on the top of the lattice beam structure is made with Catalan vault structure on the rectangular footprints. The Catalan vault is made of cast glass blocks consistet with to the compressive construction as a whole. Nine Catalan glass vaults also bring a the unique and beautiful moment on the roof through its character of transparency, complementing the reflective marble tower on the corners.

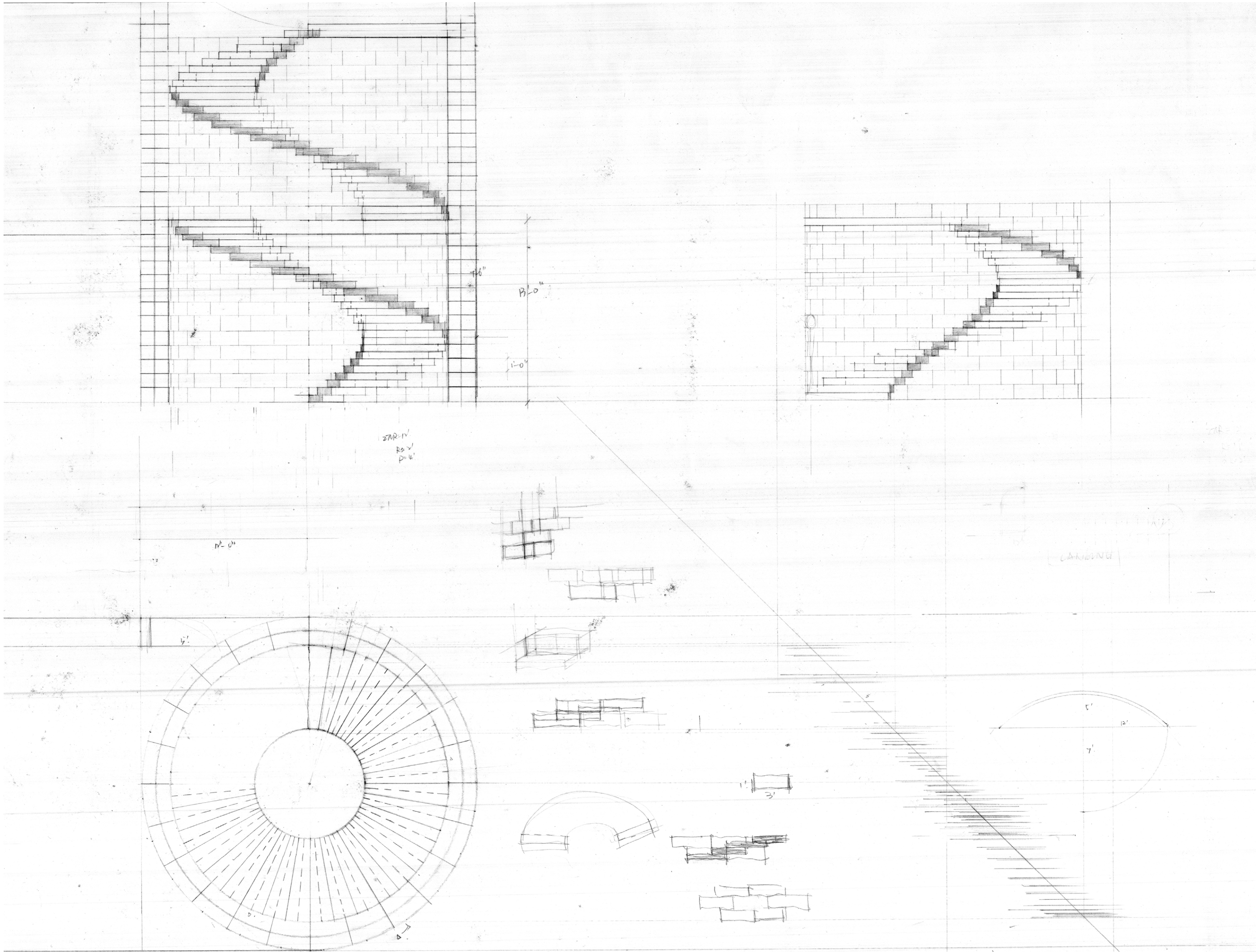

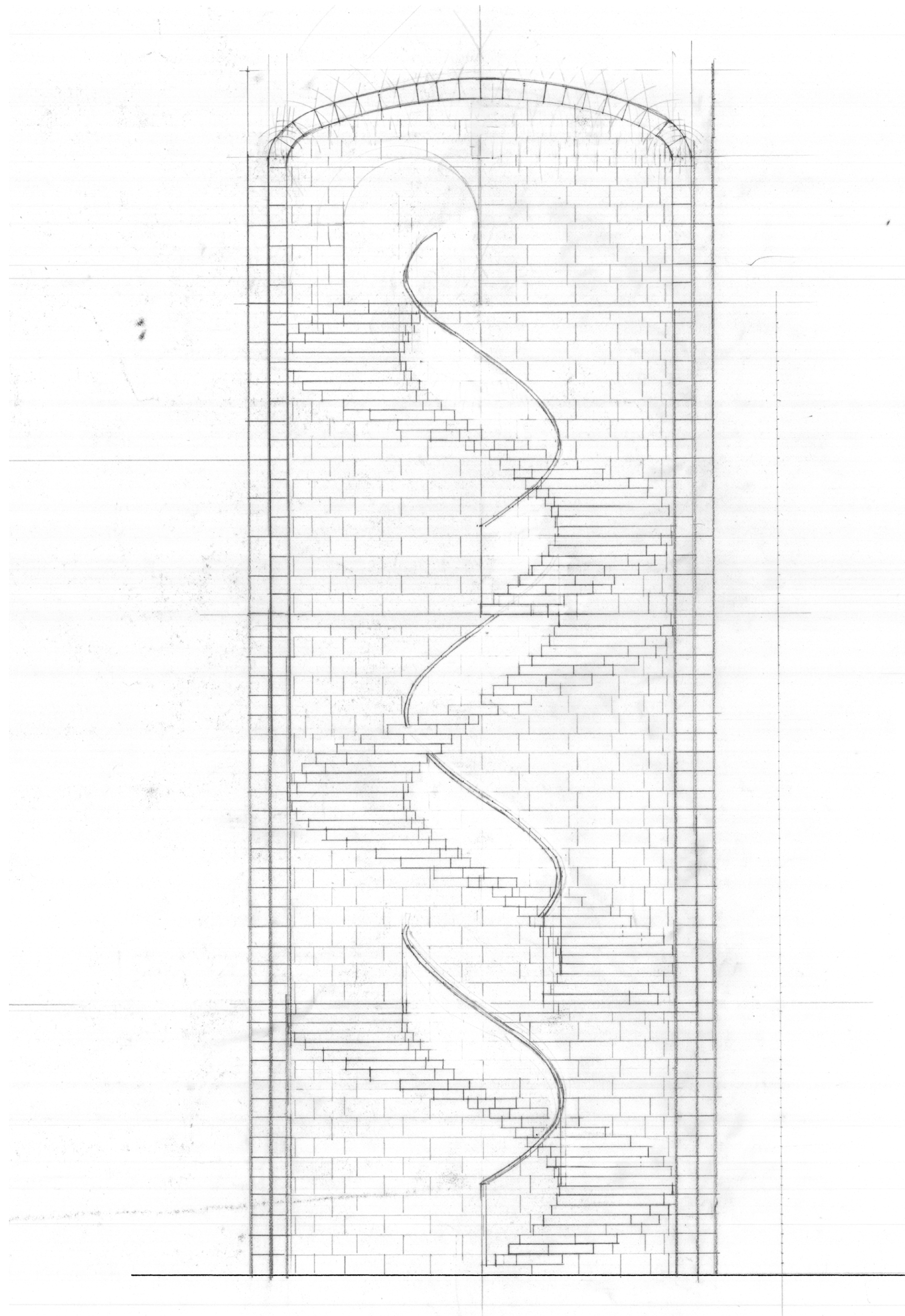

Helical stair tower

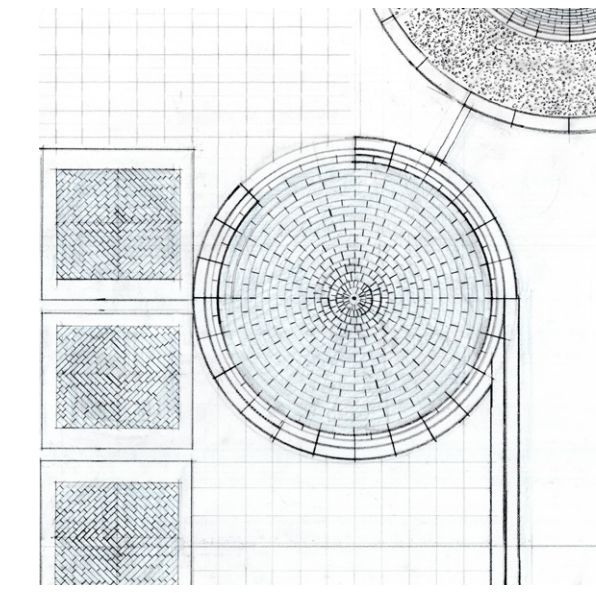

Helical stair tower

The cylindrical stairwell encompasses the helical stairs leading from the basement all the way to the terrace roof. Each tread is solid marble, overlapping and engaging into solid marble walls to demonstrate its fluidity.

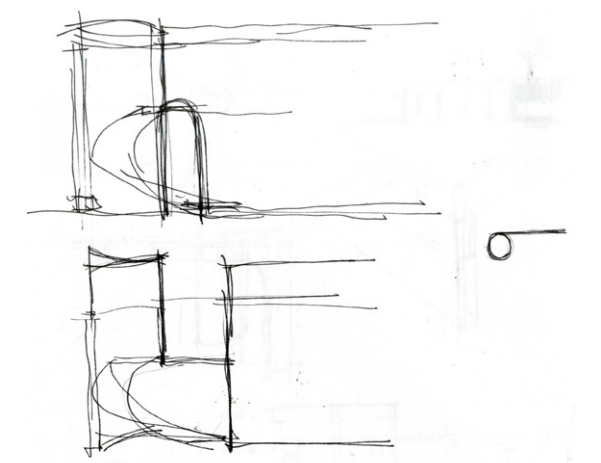
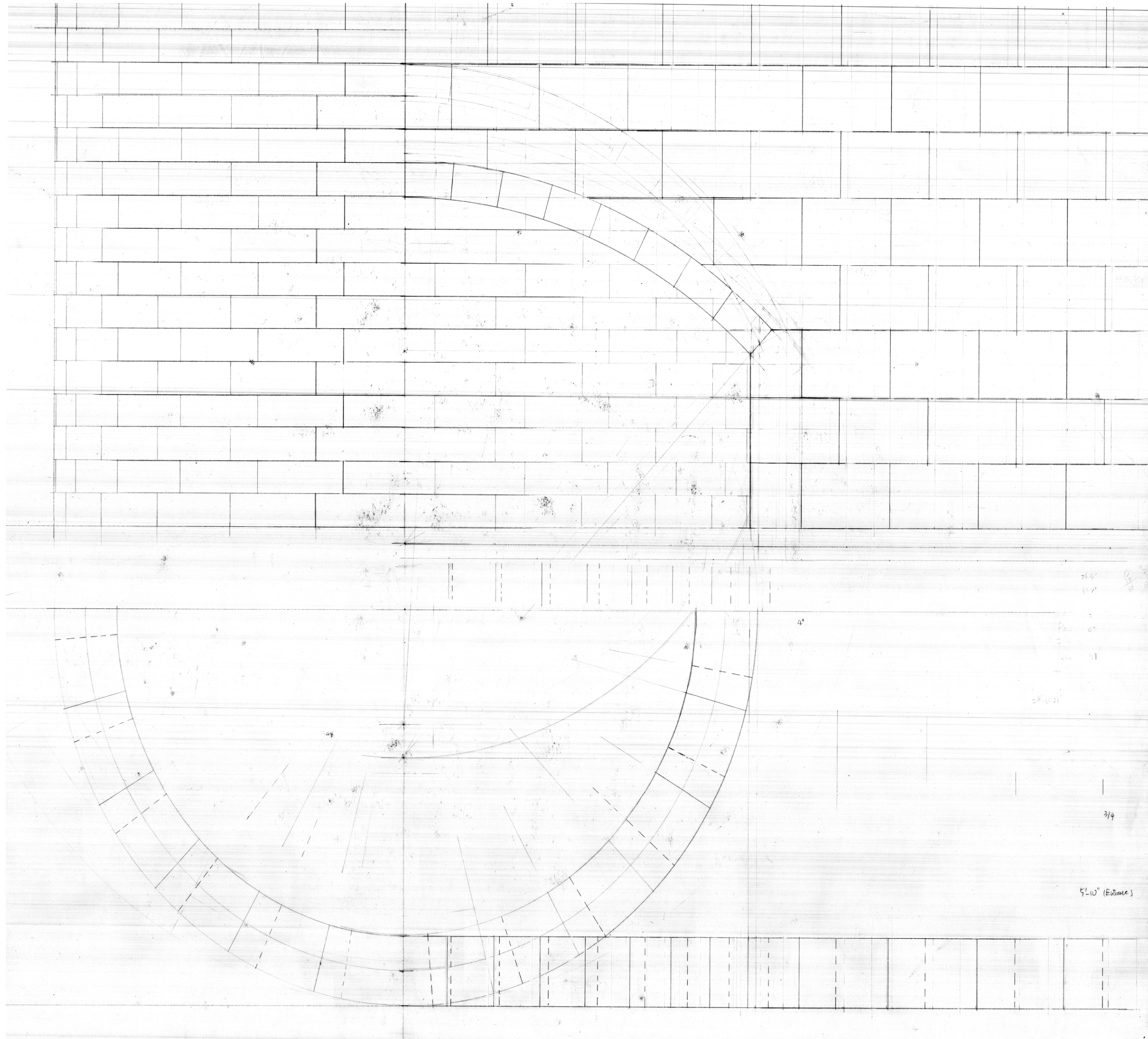

opening - shallow vault

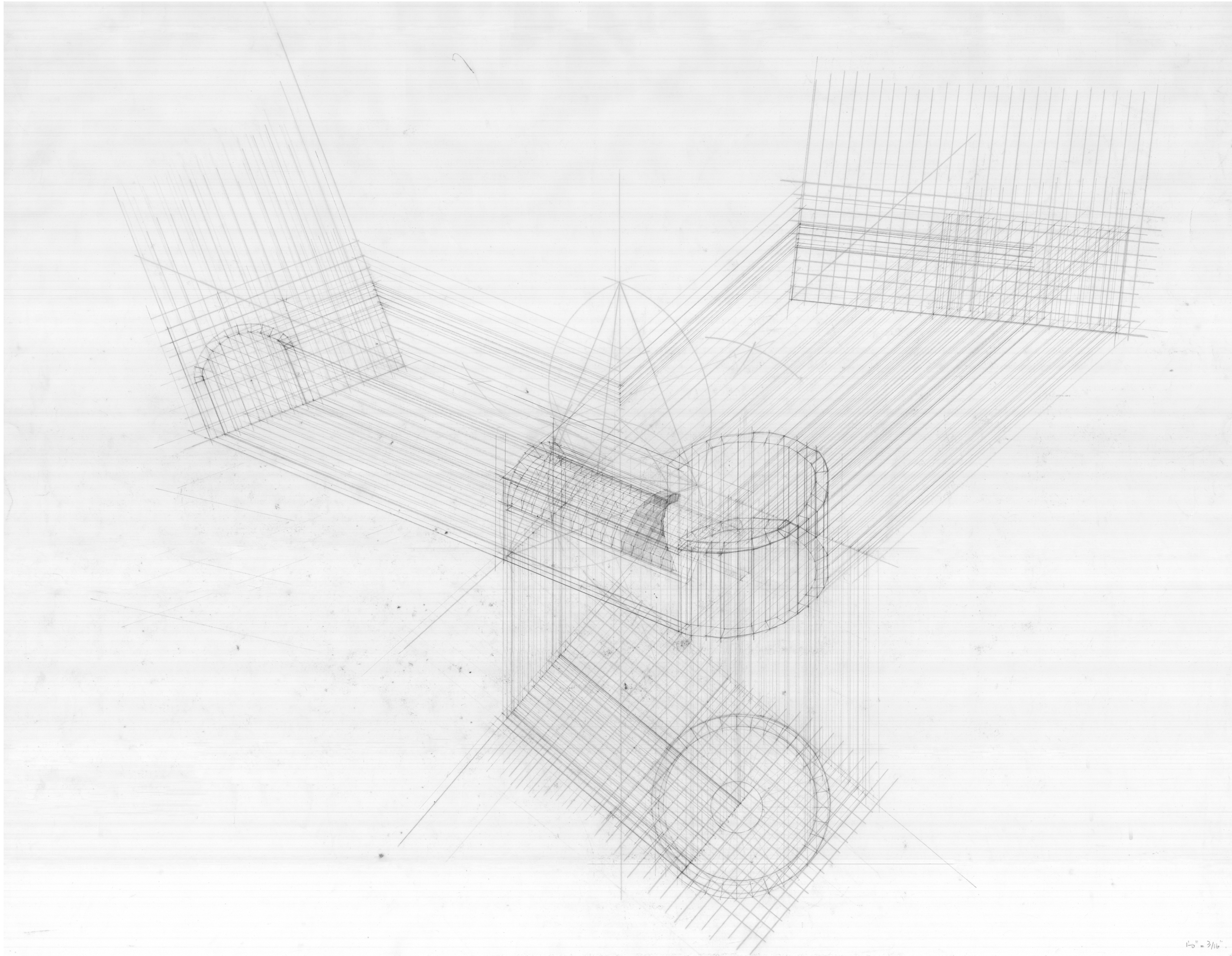

Axonometric projection

UNION OF SOLIDS

The three-dimensional space created by the union of a vertical cylinder stairwell and a horizontal vault hallway was studied by the axonometric drawing above. The unique cutting curve line is made by uniting two forms together. This union becomes the main building form, giving direction to the space both horizontally and vertically.

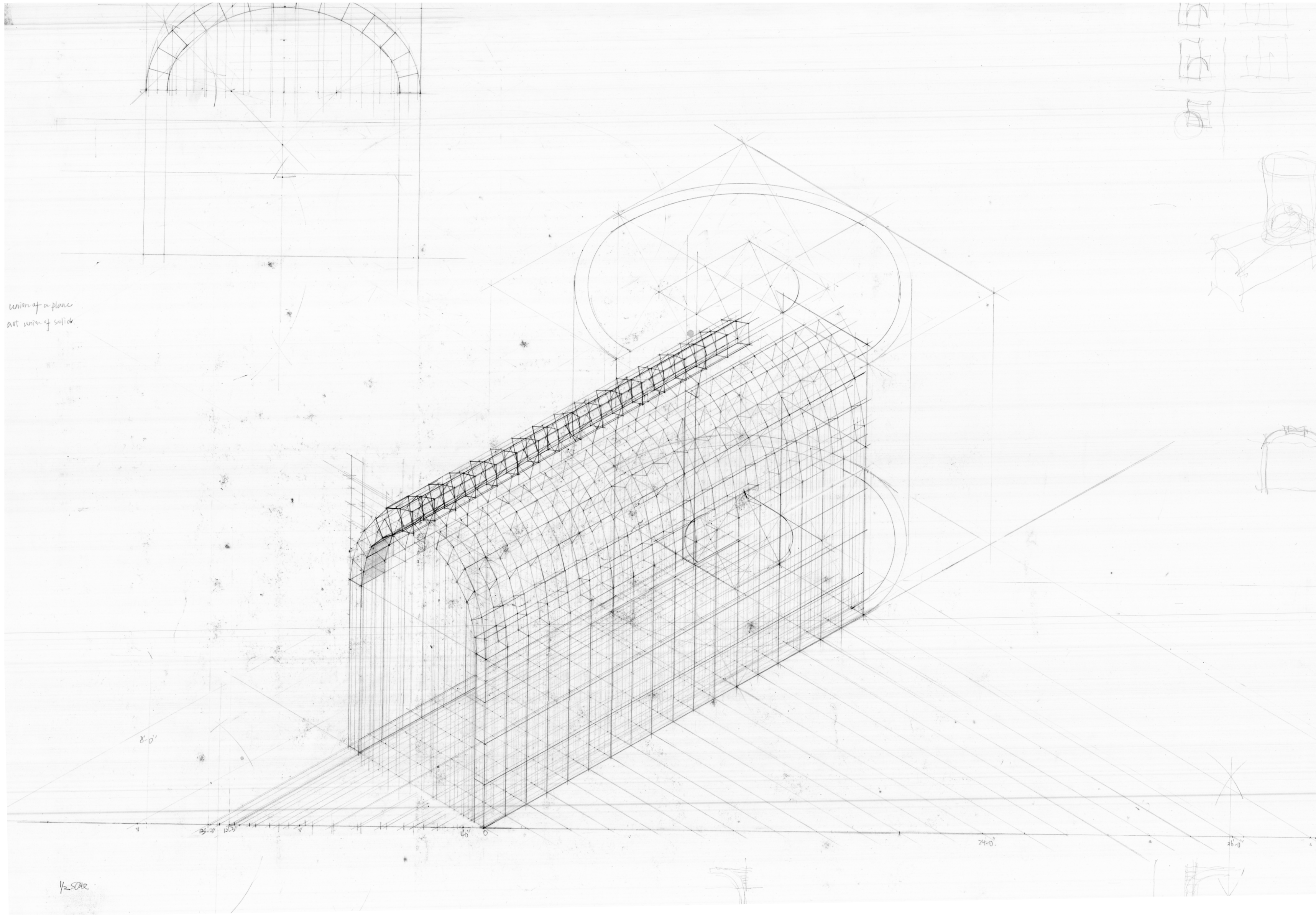

Axonometric drawing of union of solids

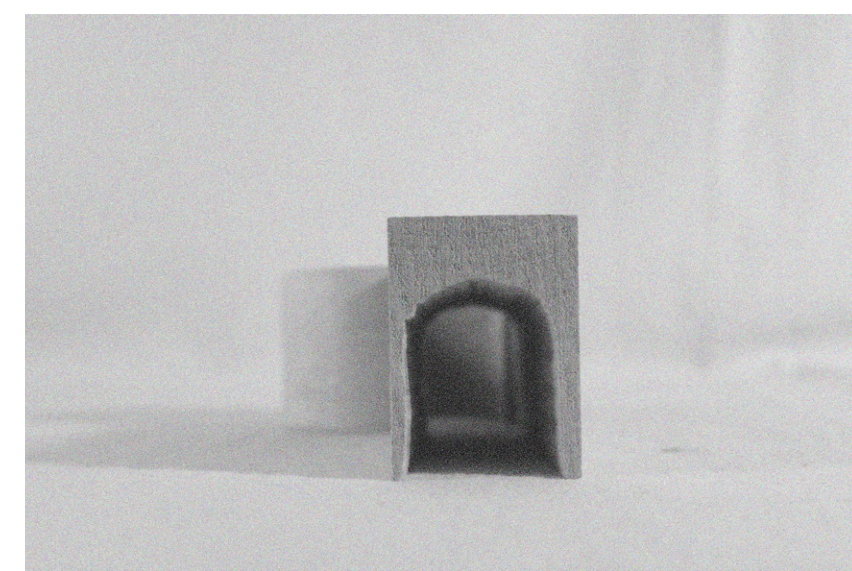
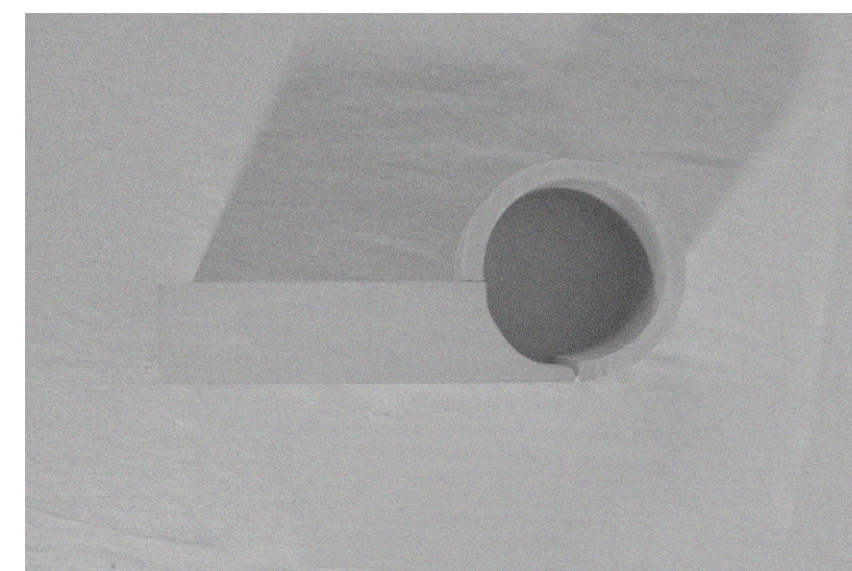
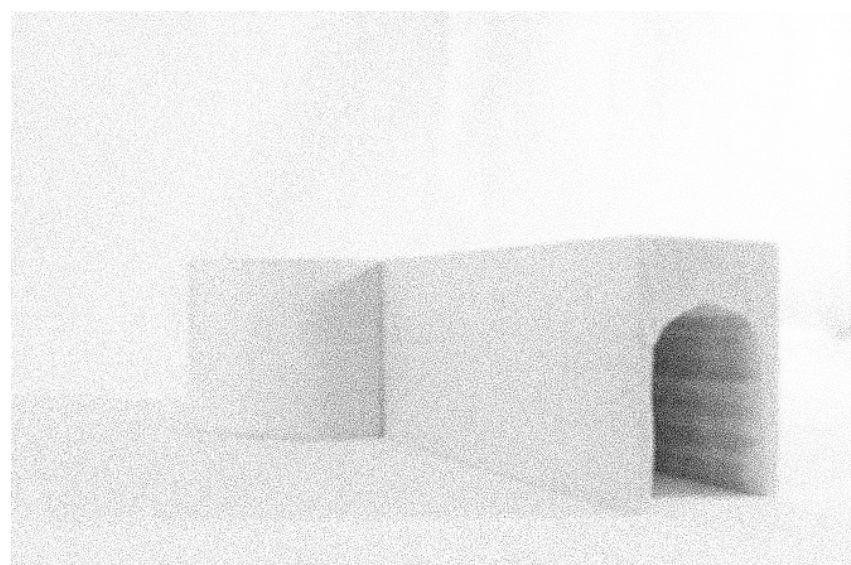
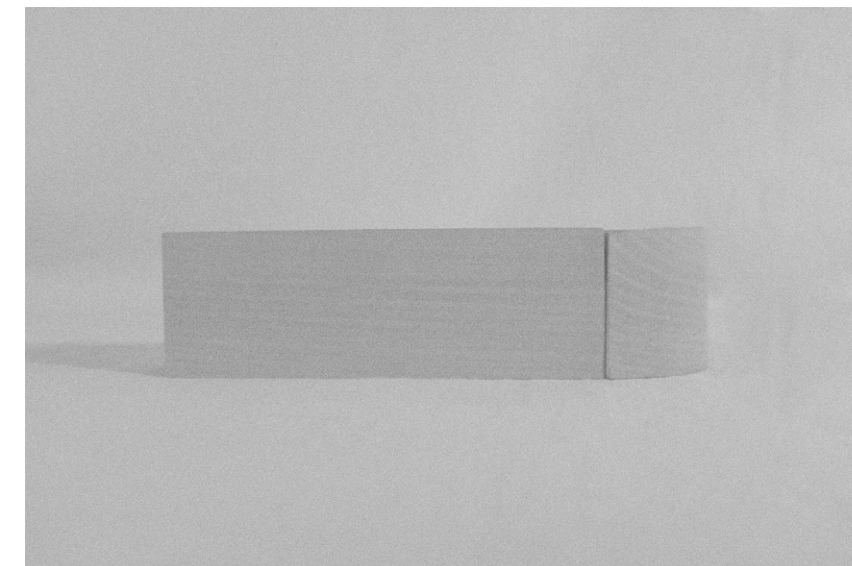

photopgrahy of model

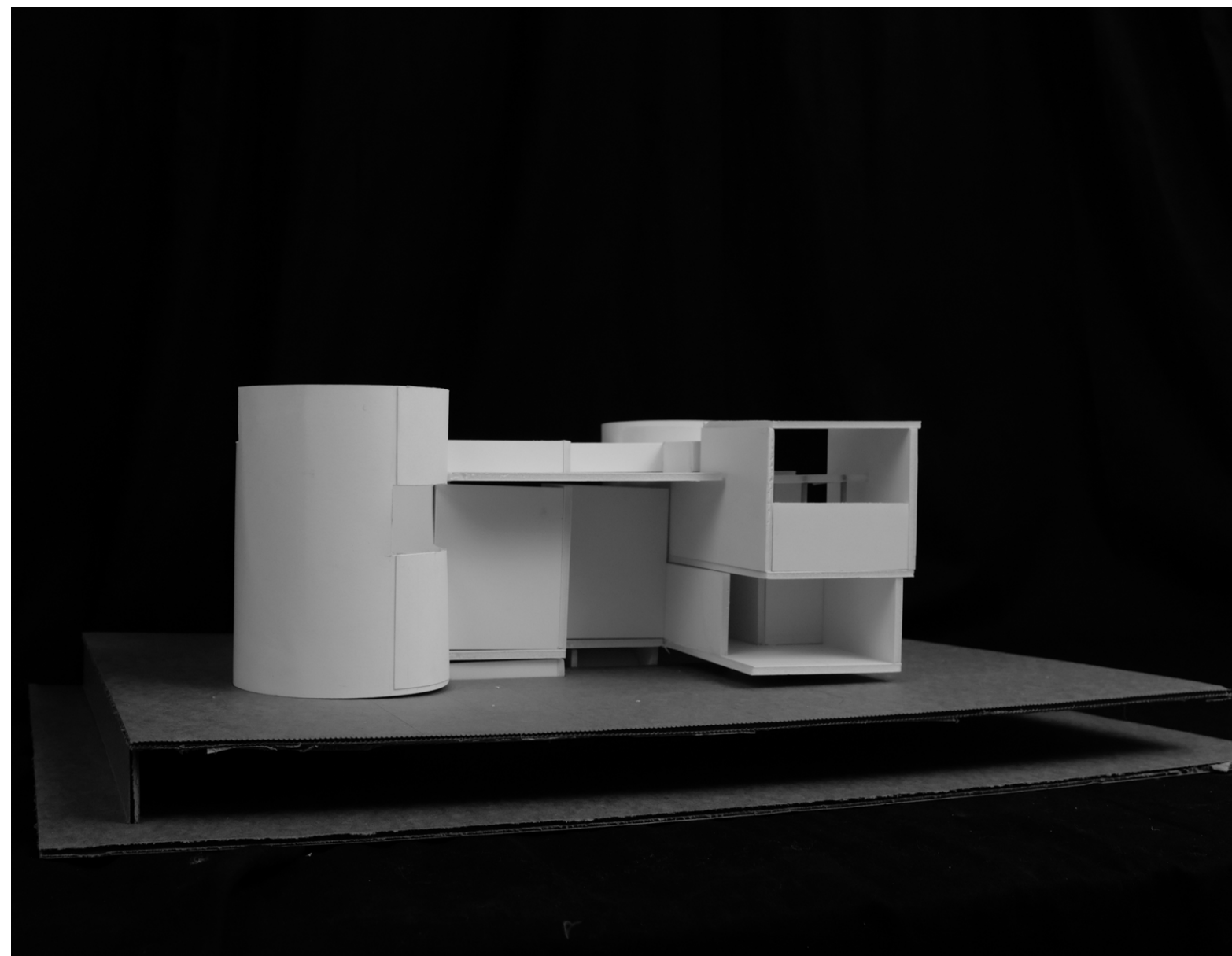
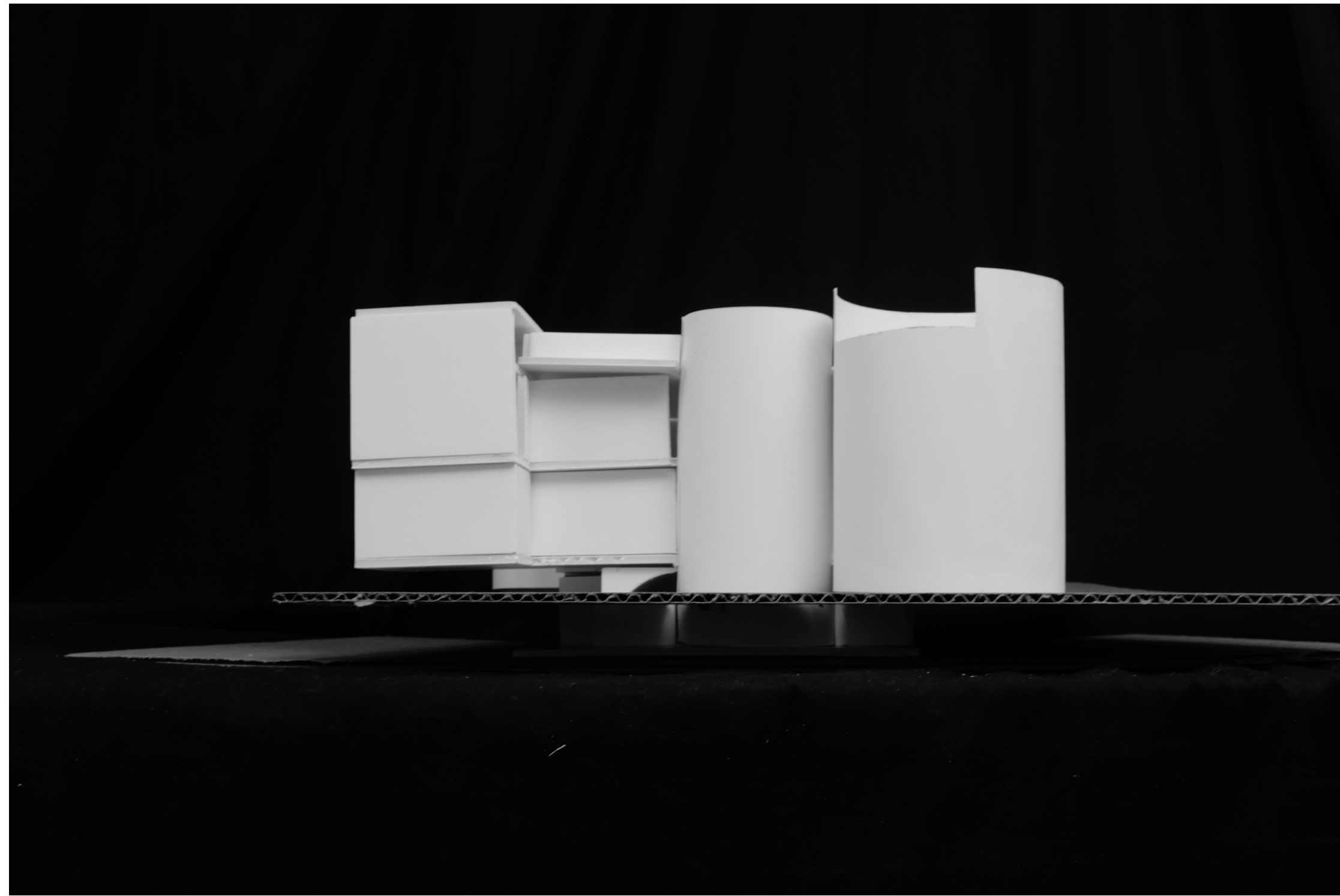

photograph of conceptual form

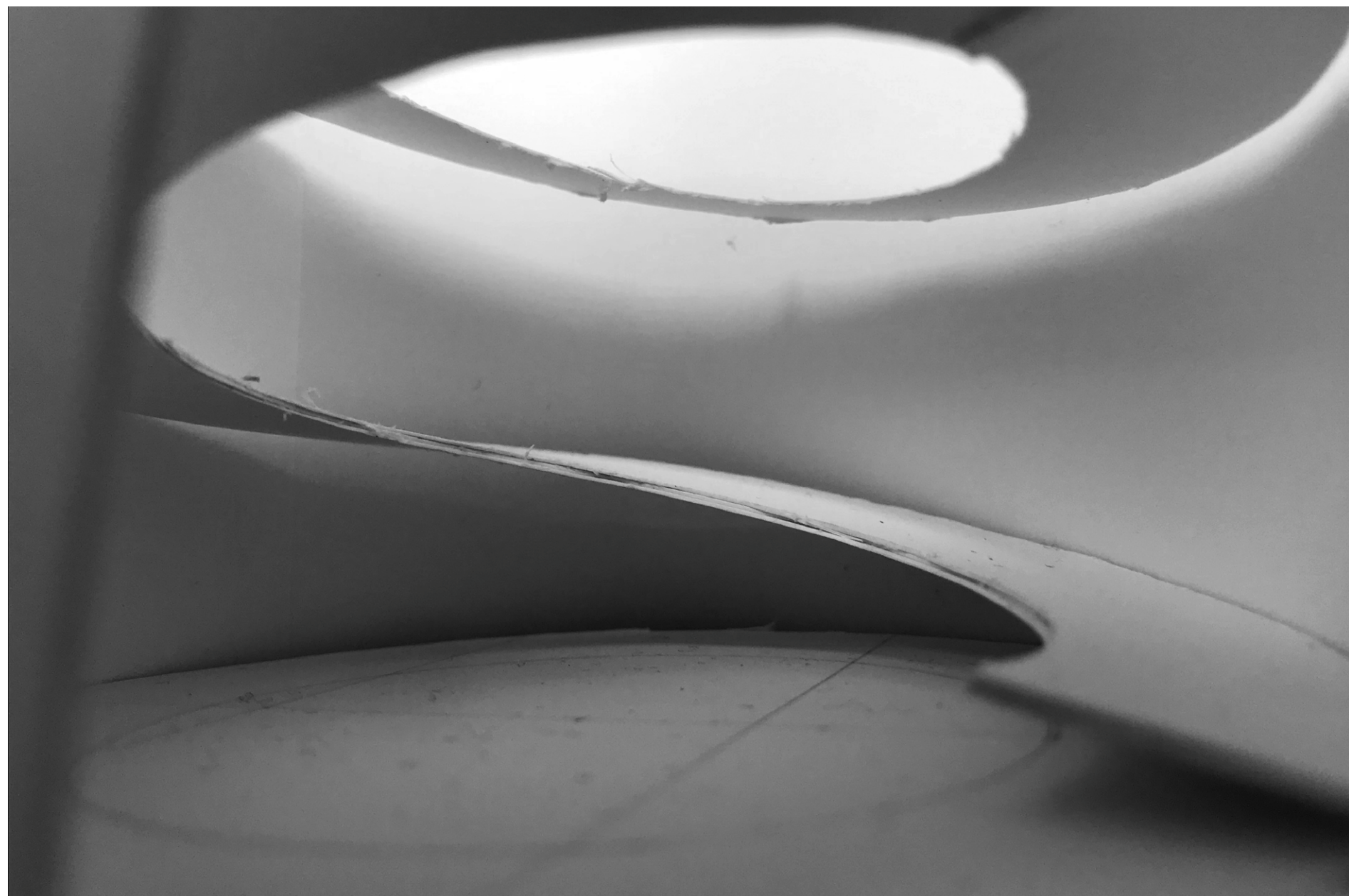
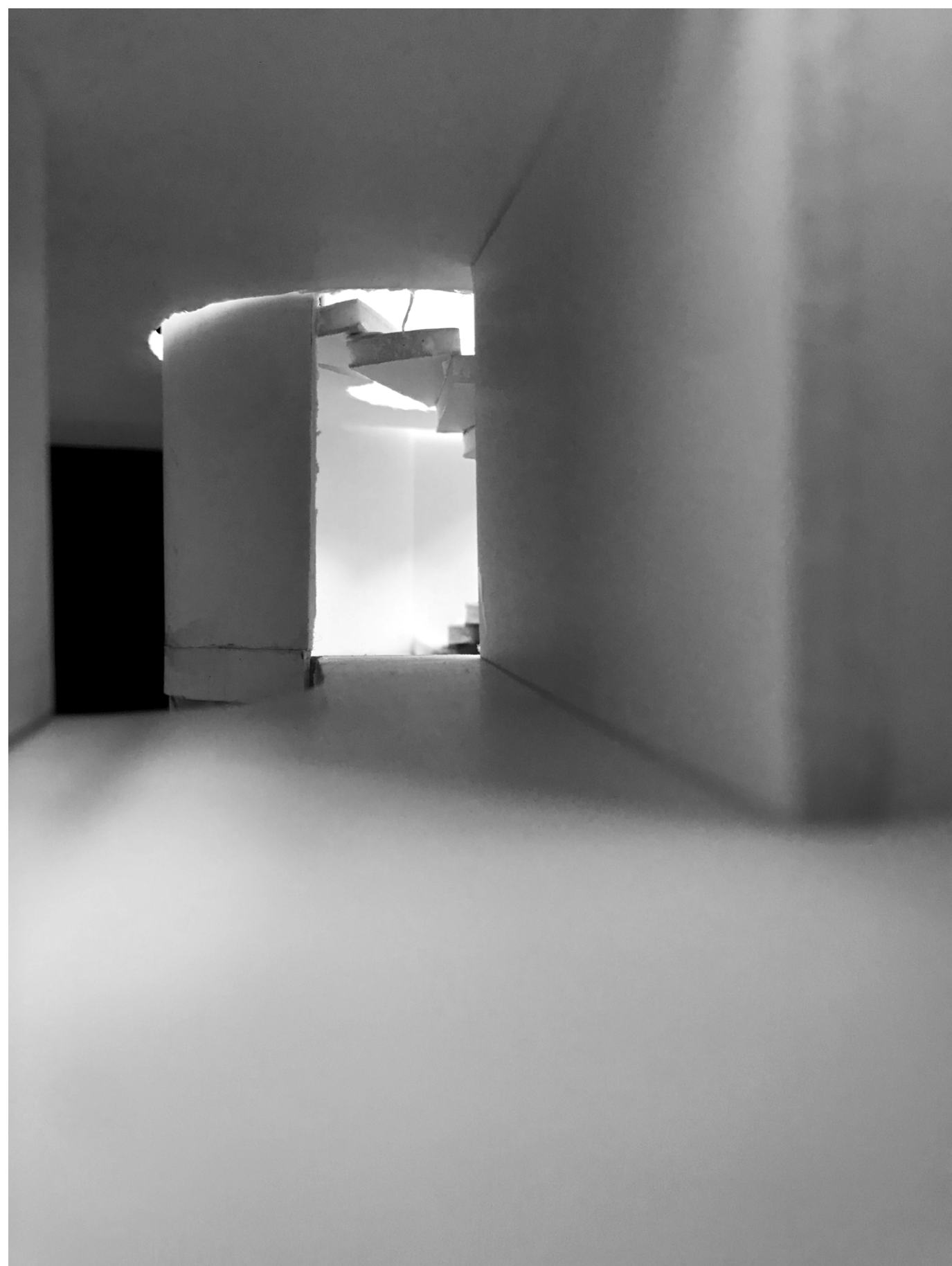

photograph of conceptual space

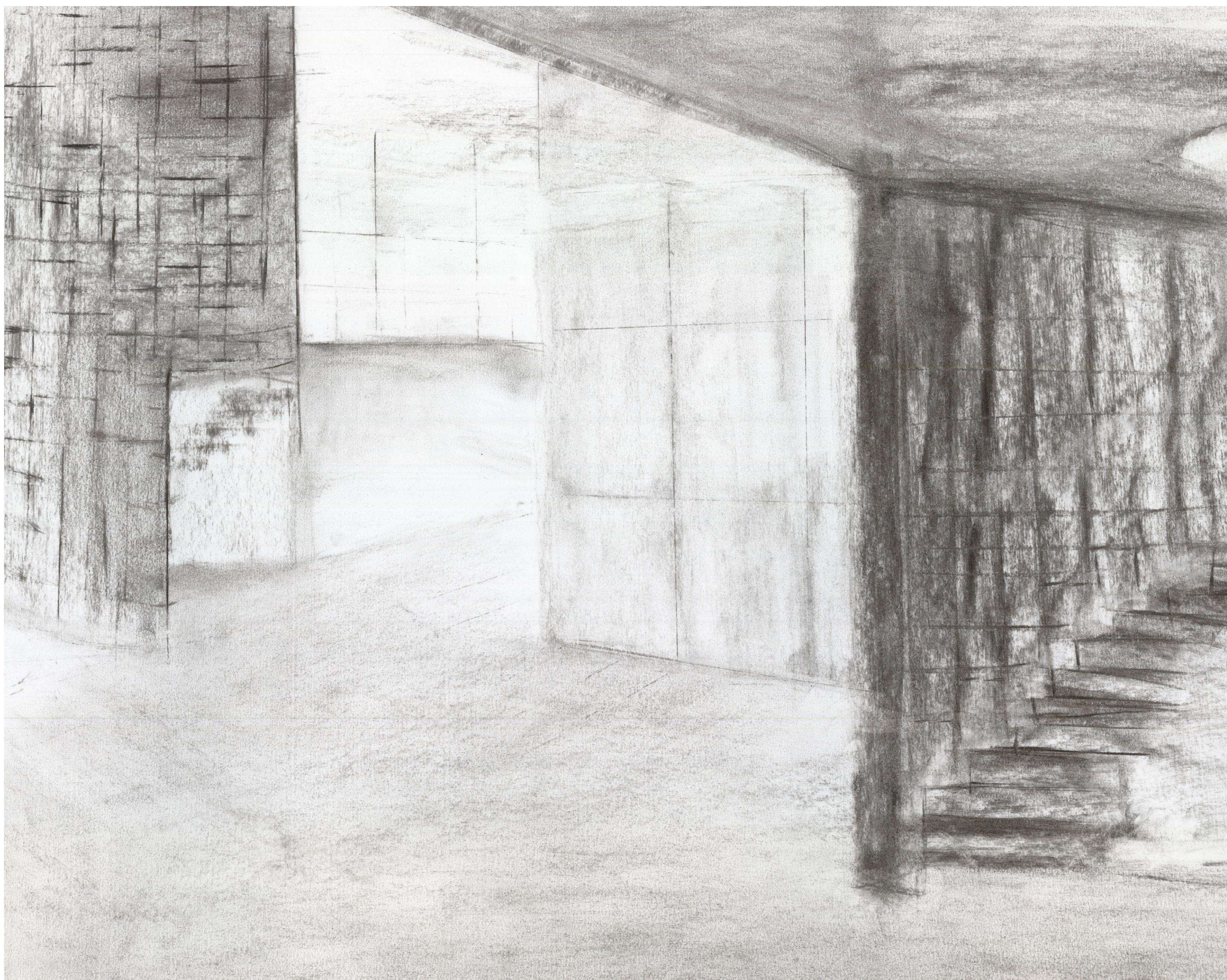

Imagination of space

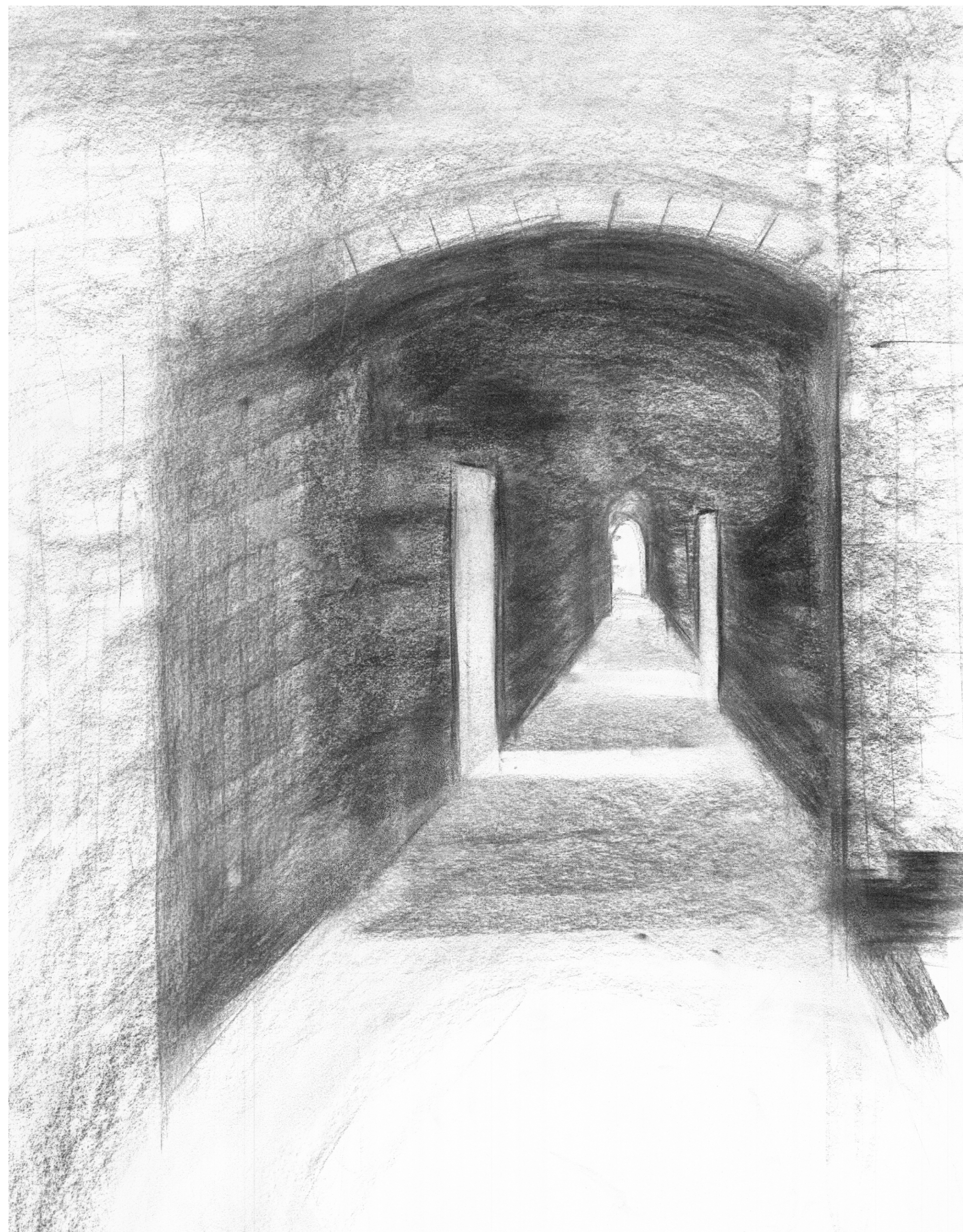

Imagination of space

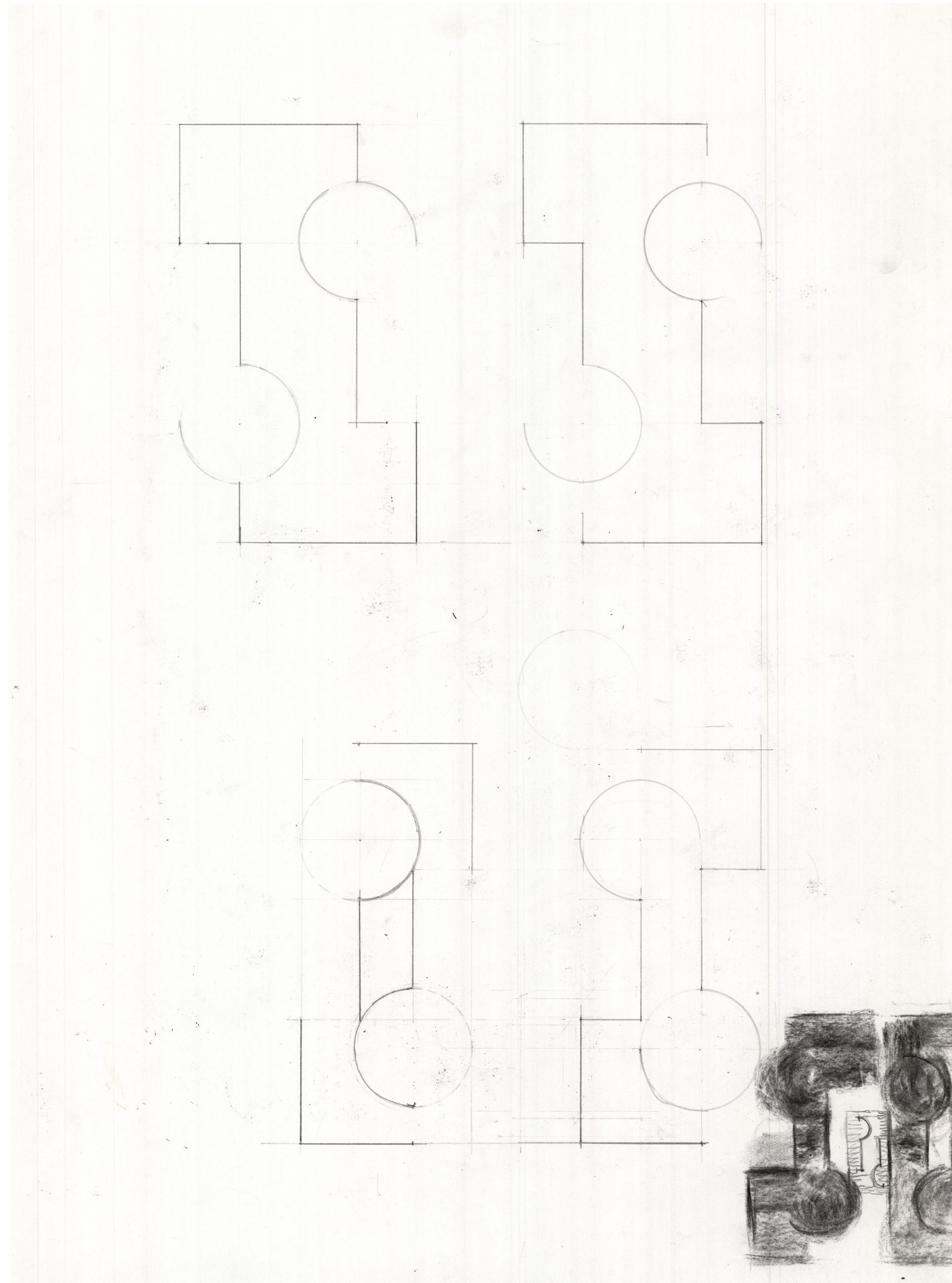

Schematic Diagram

The figure is a union of curvilinear and rectilinear form with the focus on tension and release between two circles.

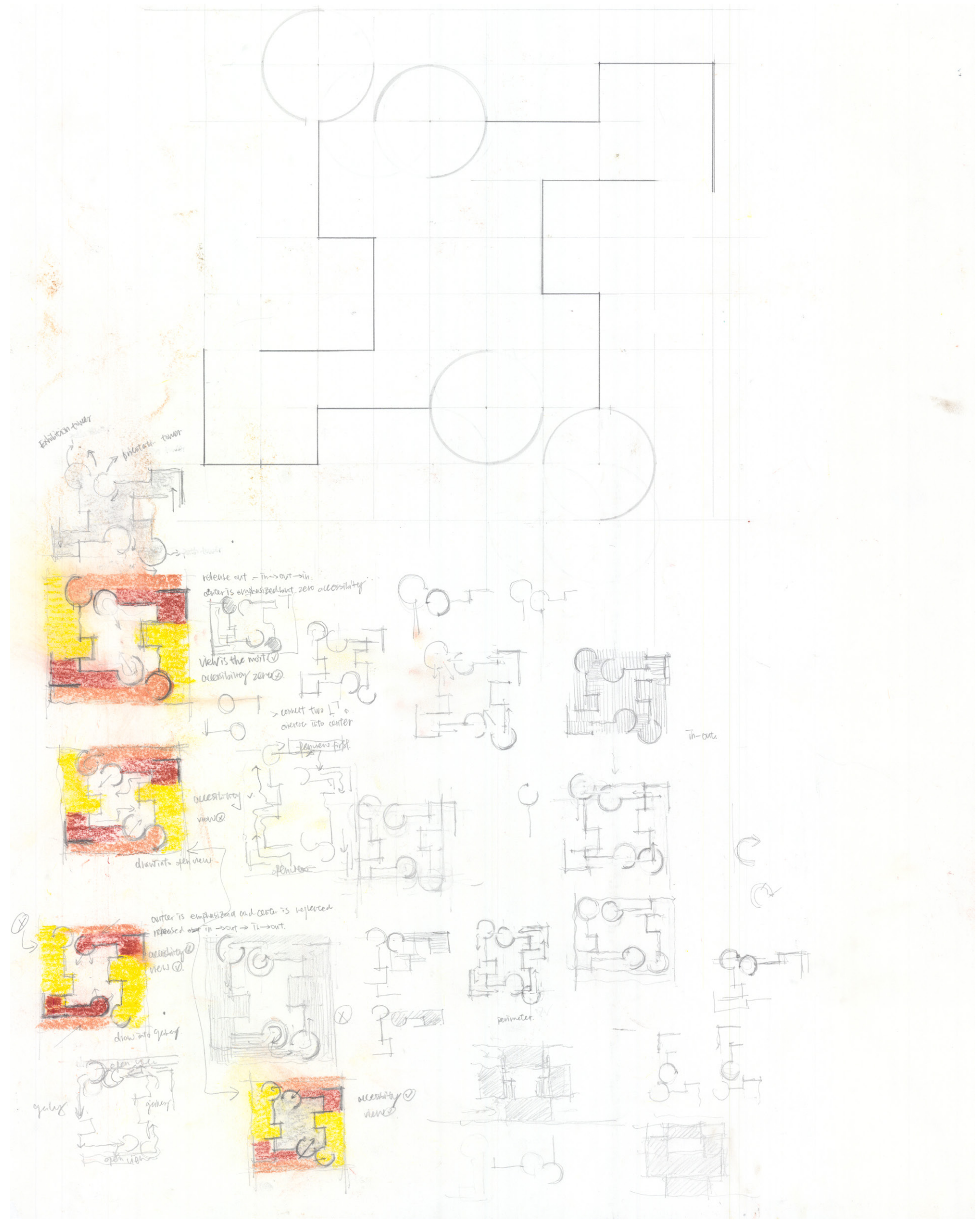

scheme two: focus on both central space and perimeter space
two circles open oppositely.

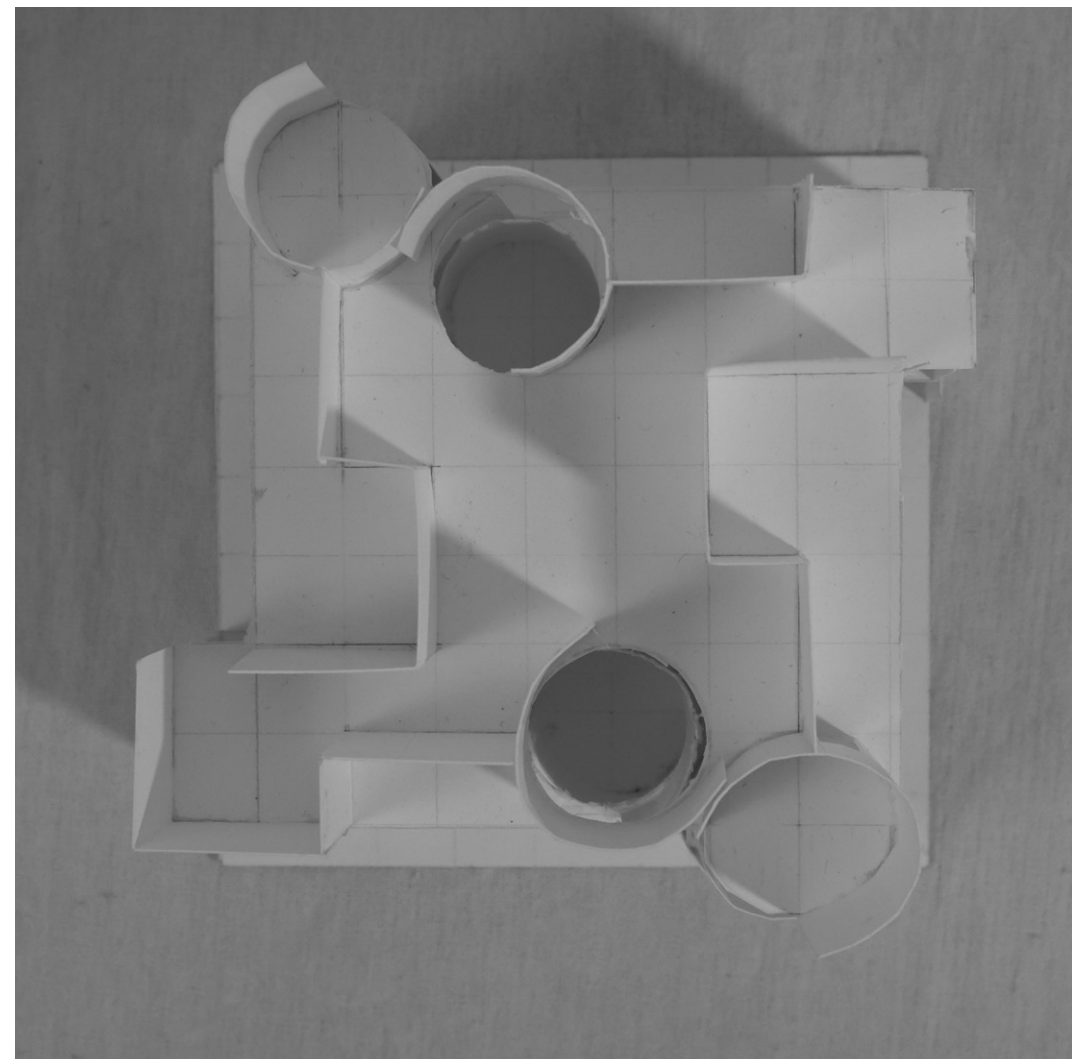

model of scheme one

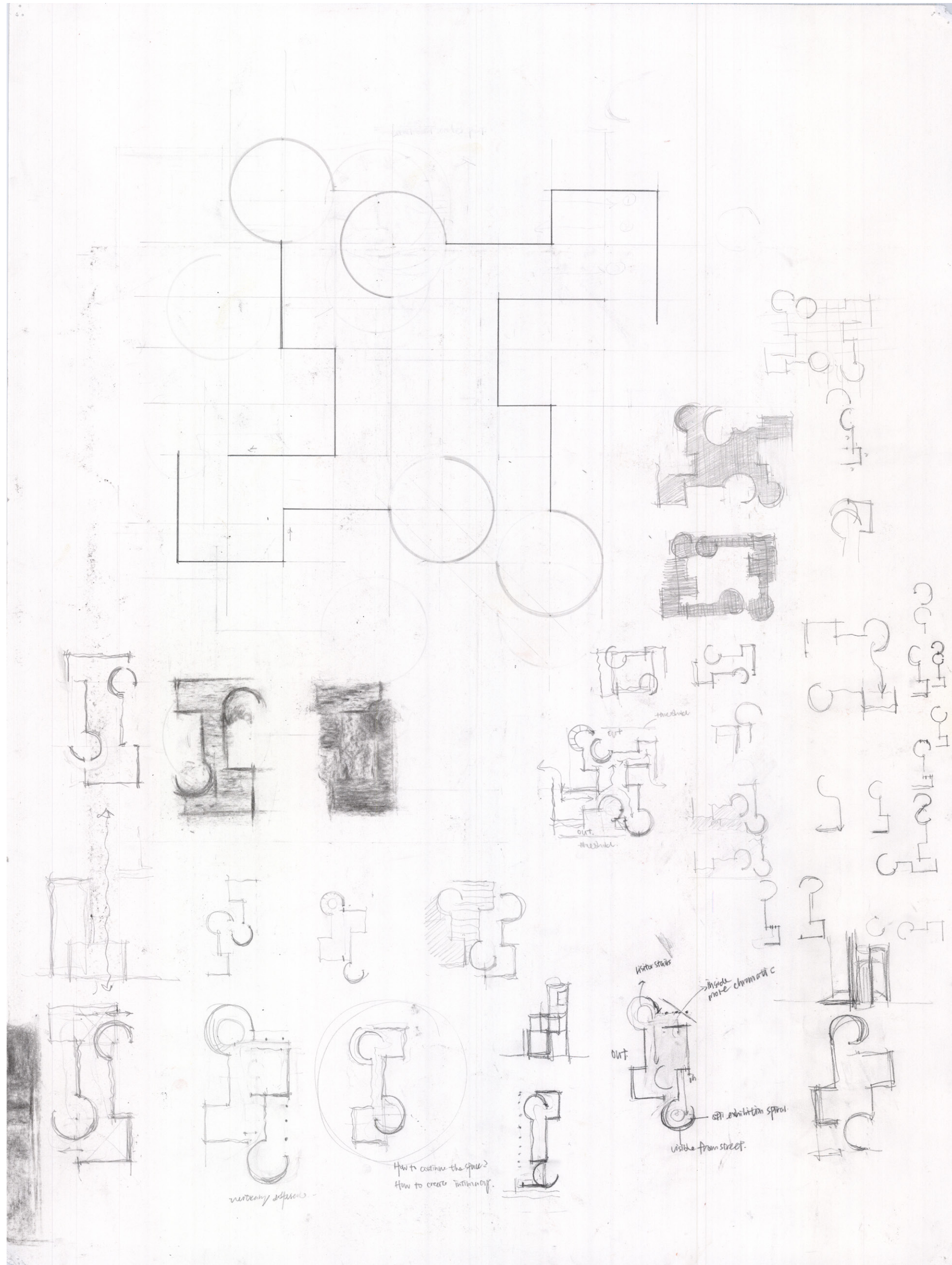

scheme one: focus on central space
two circles open towards
same direction

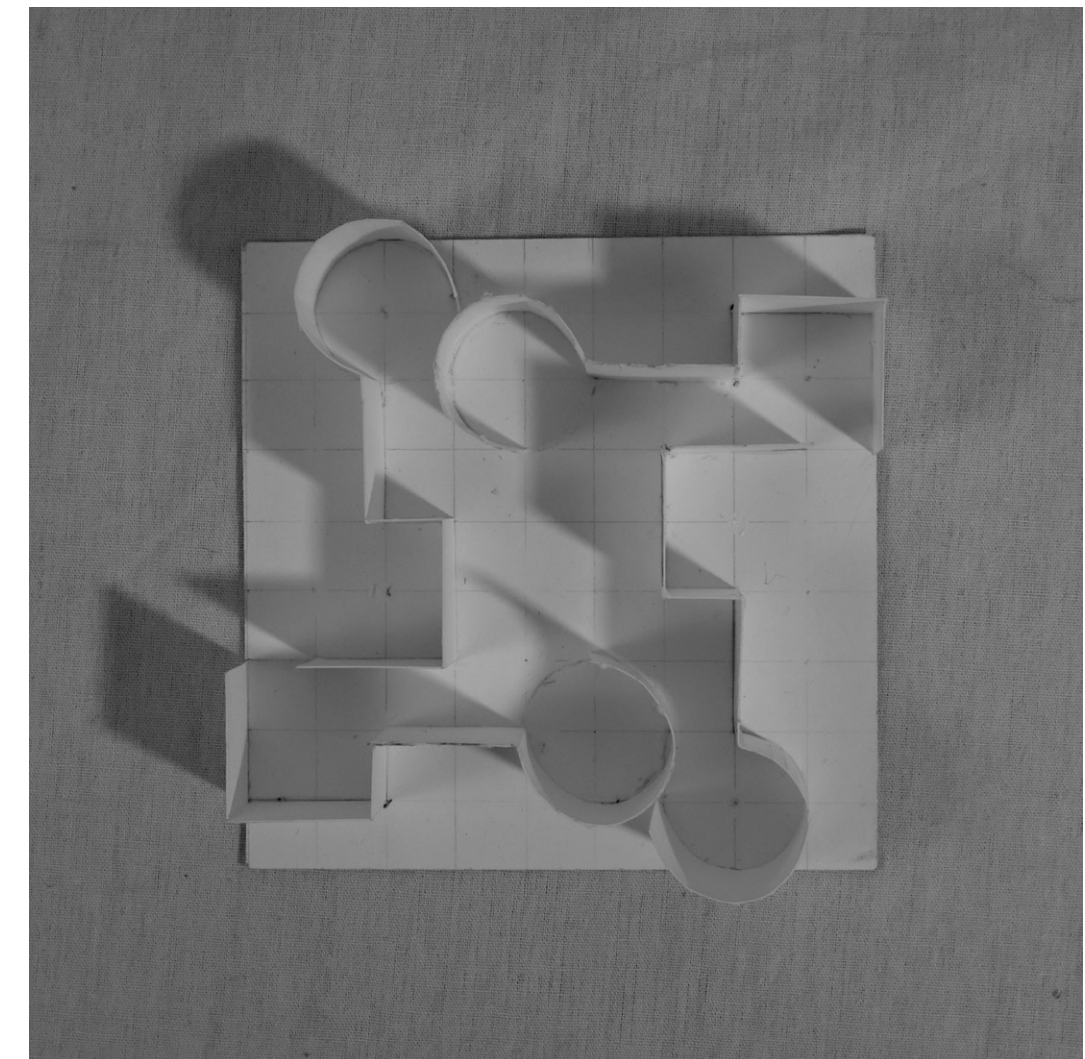

model of scheme one

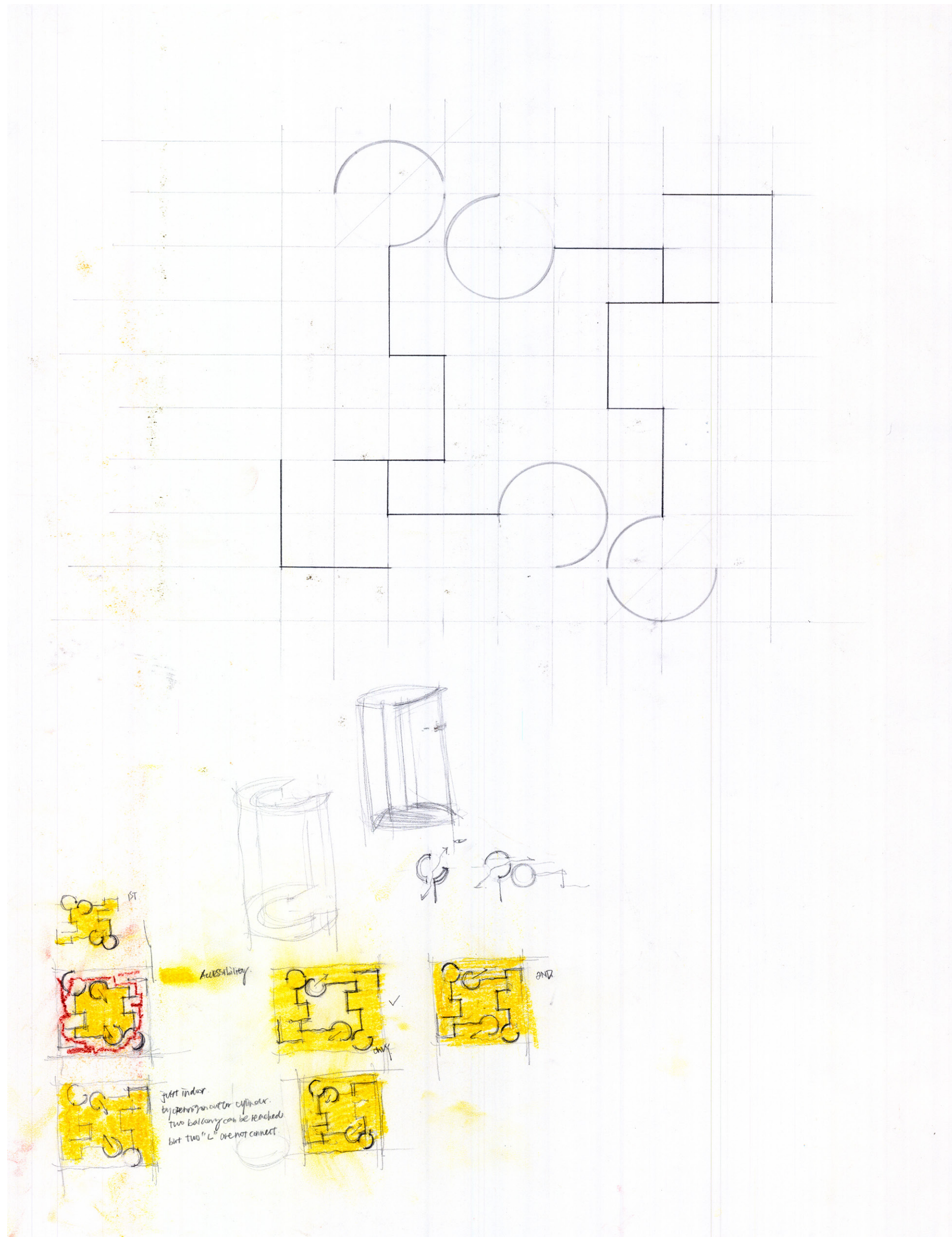

scheme three: focus on perimeter space
two circles open oppositely.

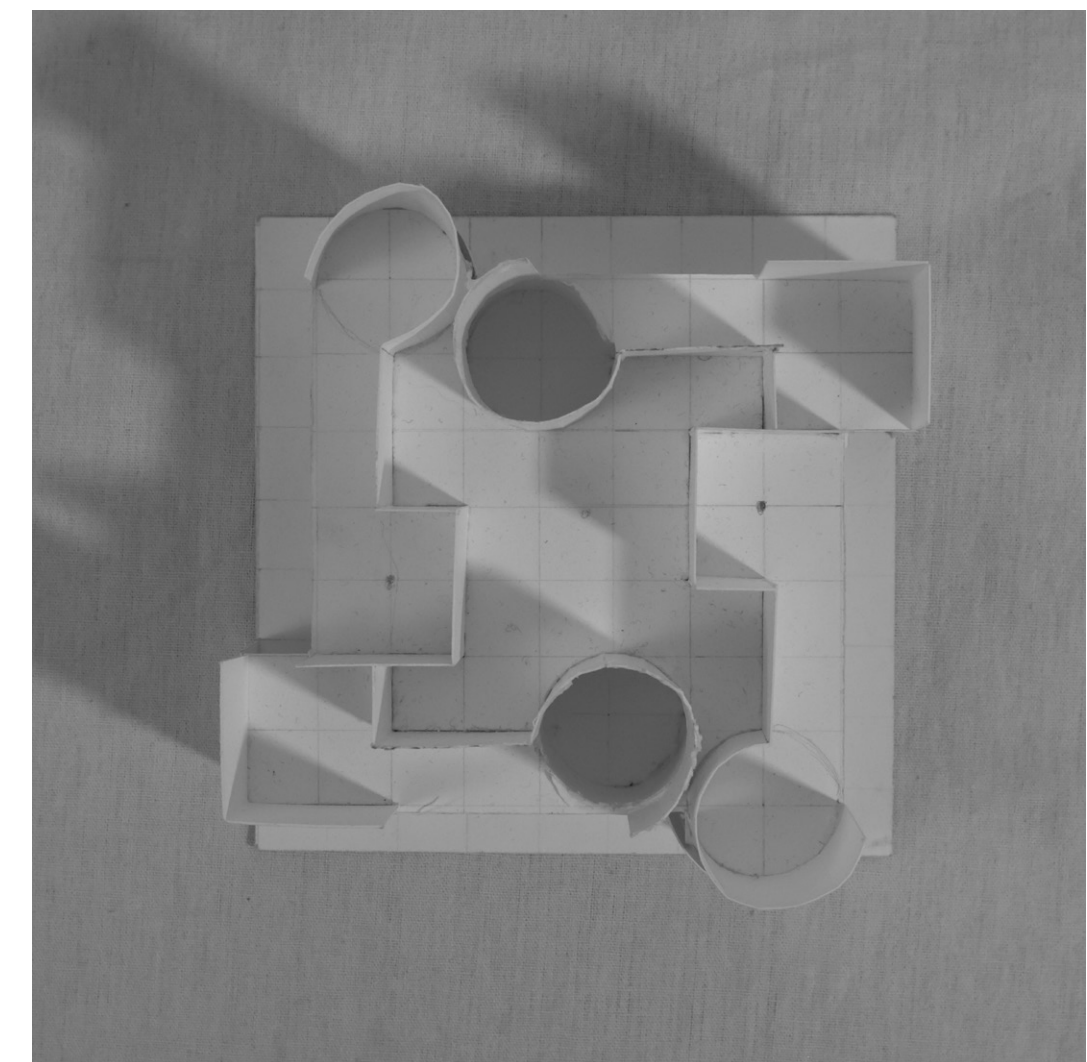

model of scheme one

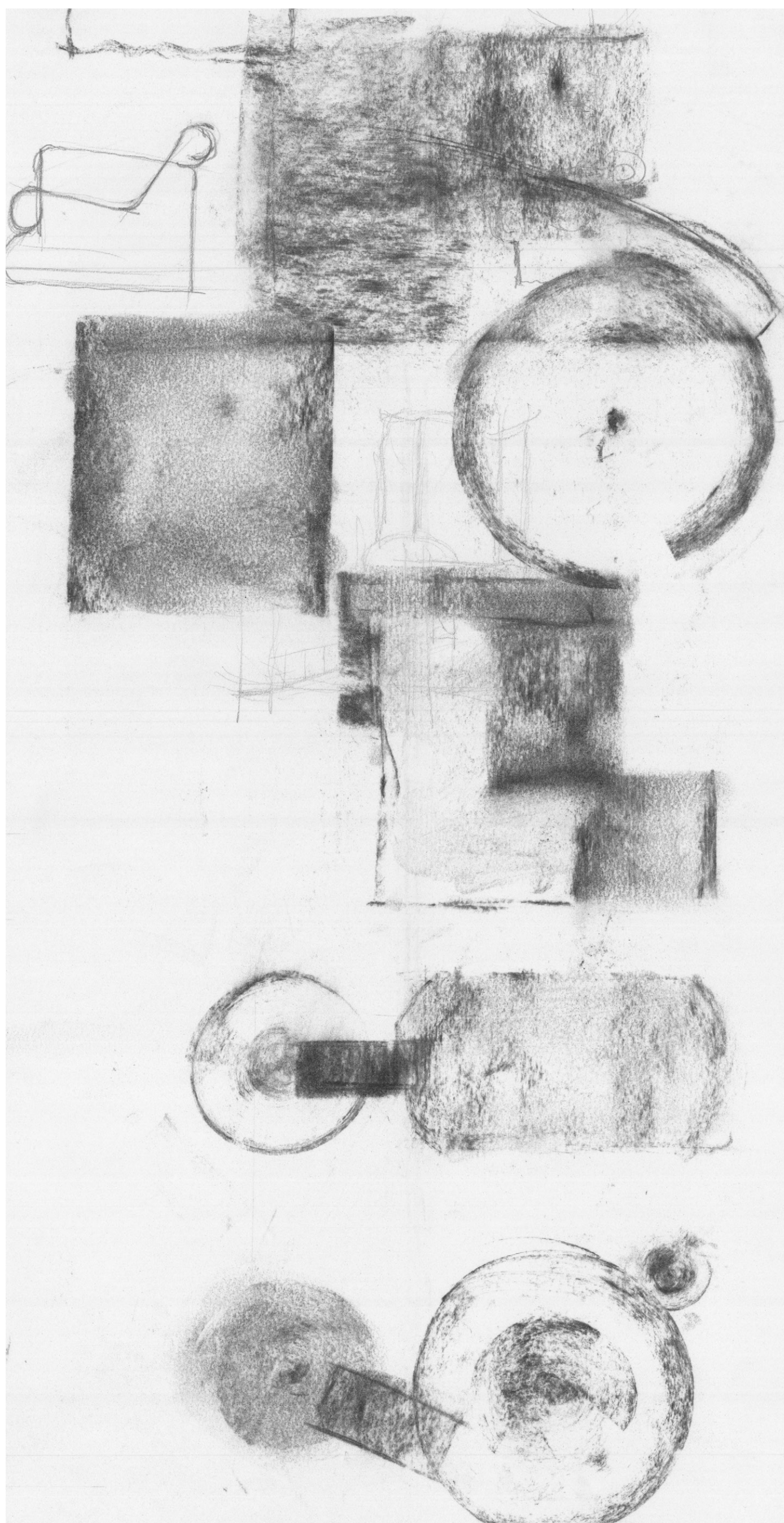

Beginning Thoughts

Schematic design is an attempt to choose certain chairs and to design the specific room for individual chair.

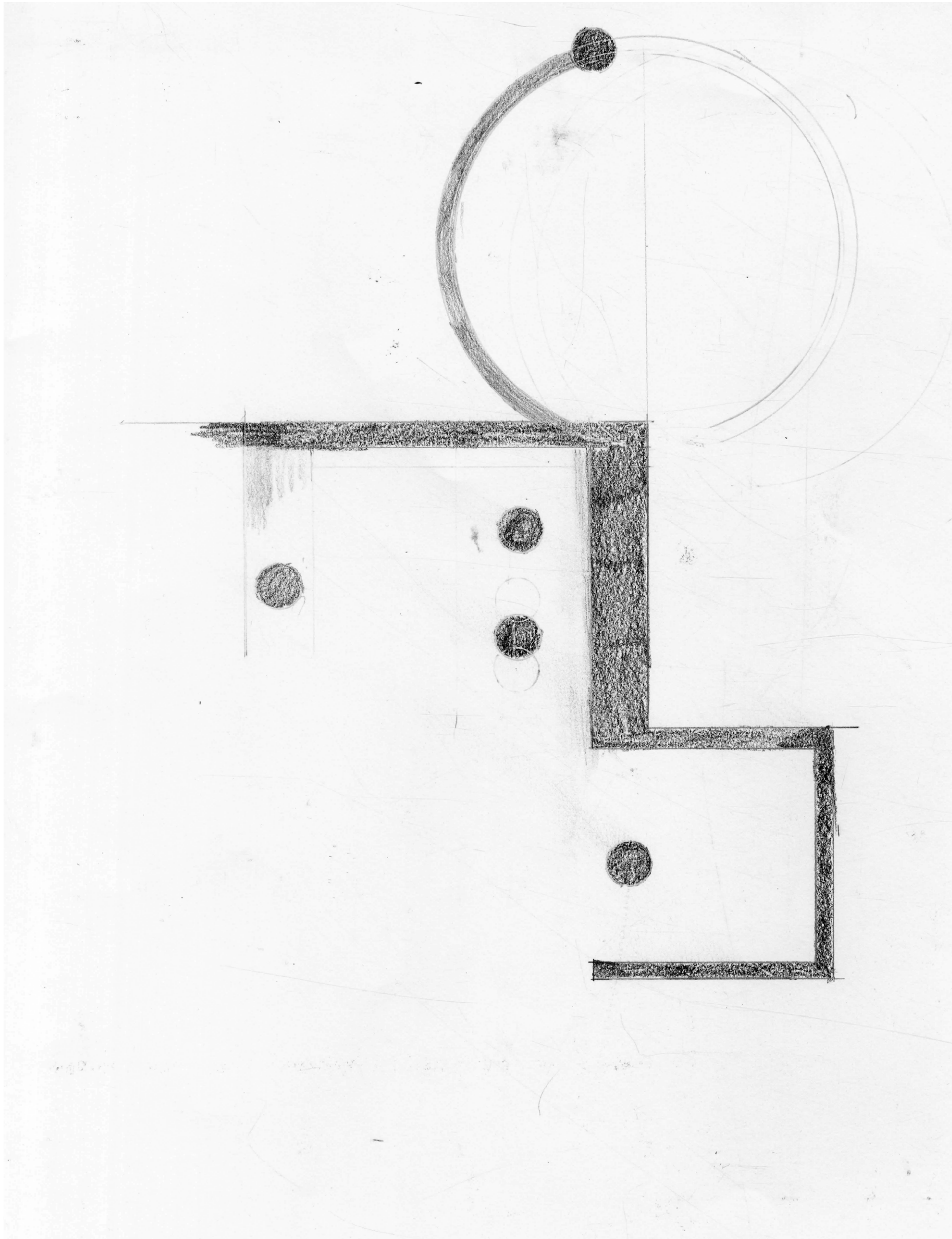

plan of the complex.

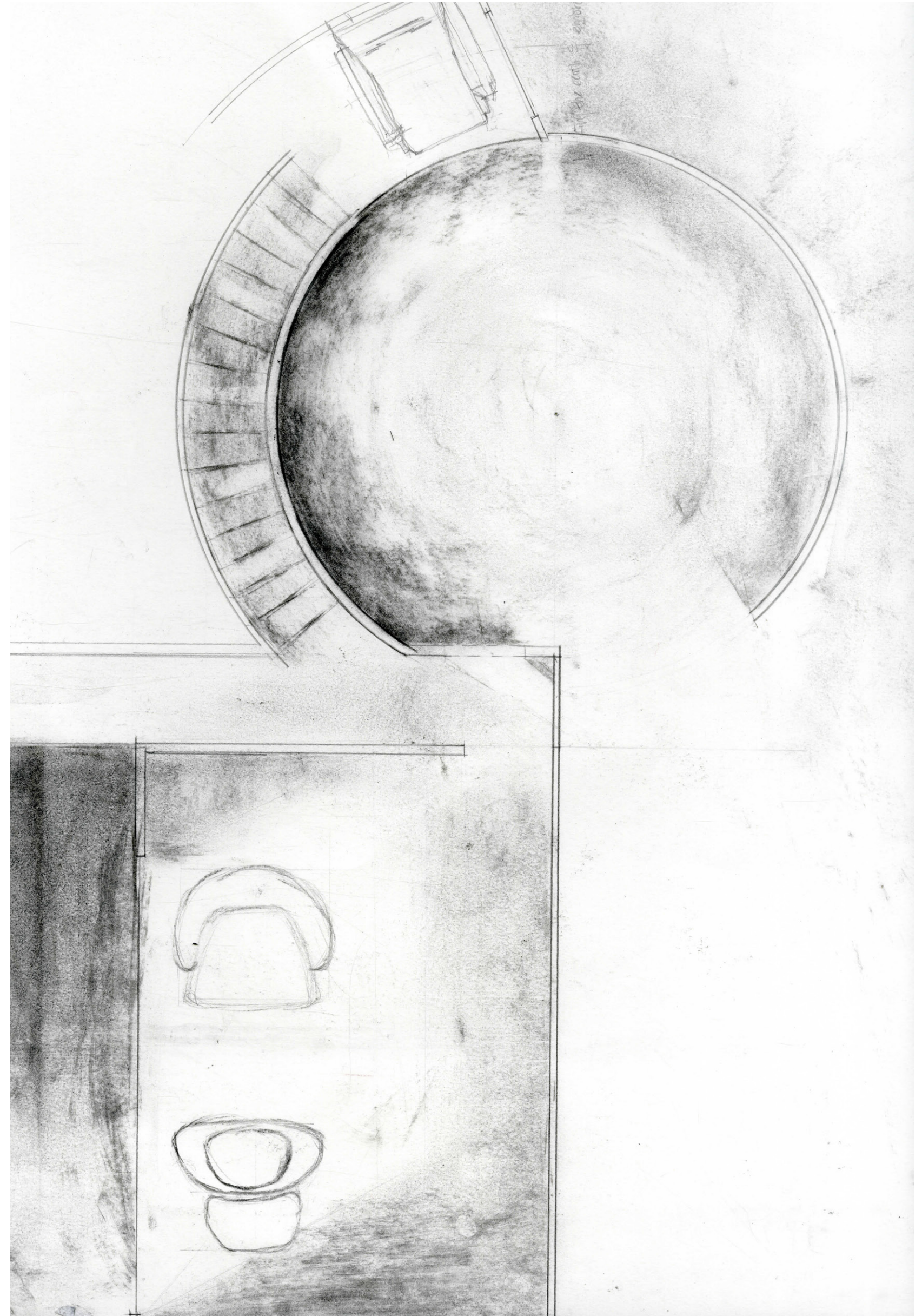

plan of two rooms

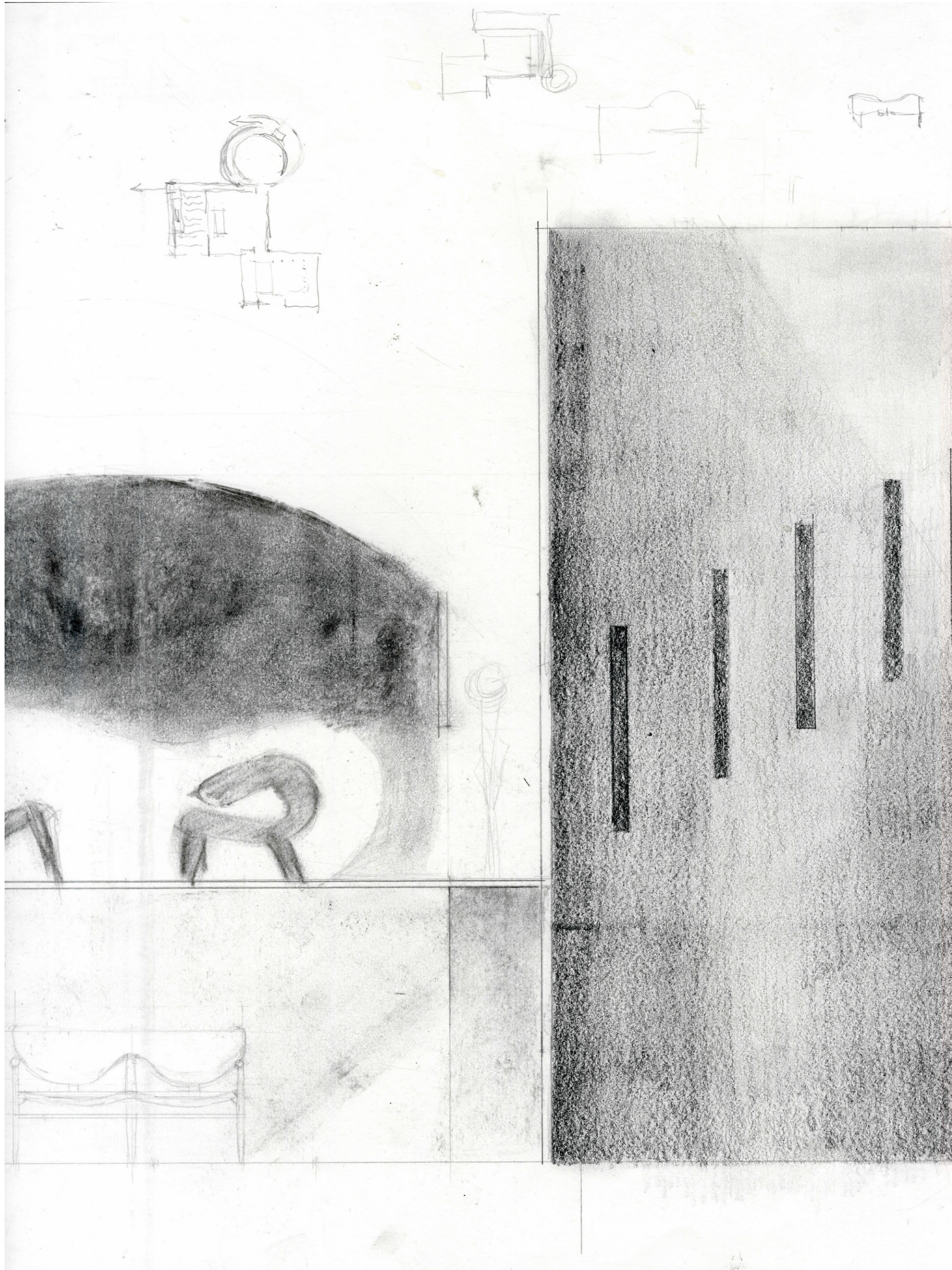

elevation

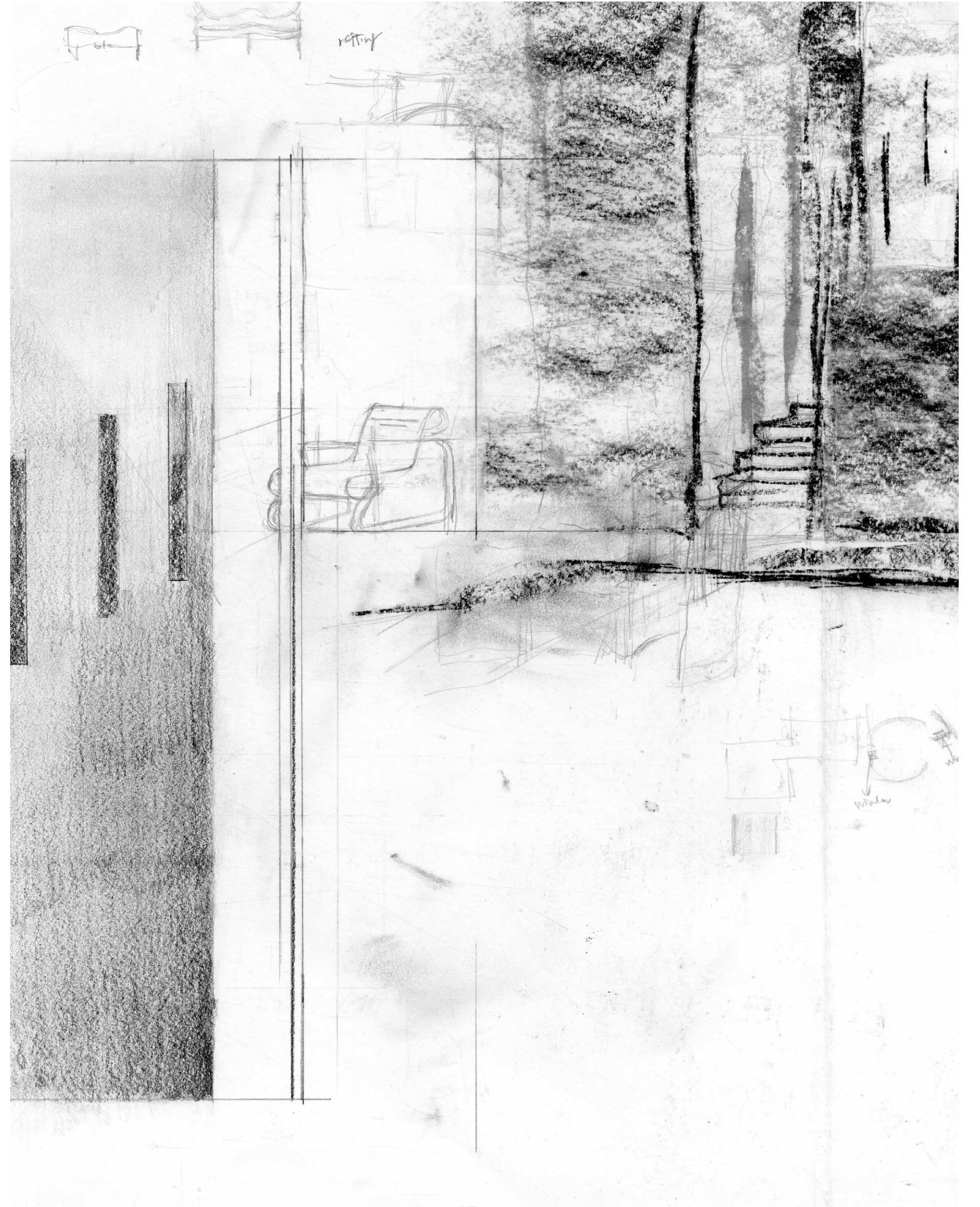

elevation

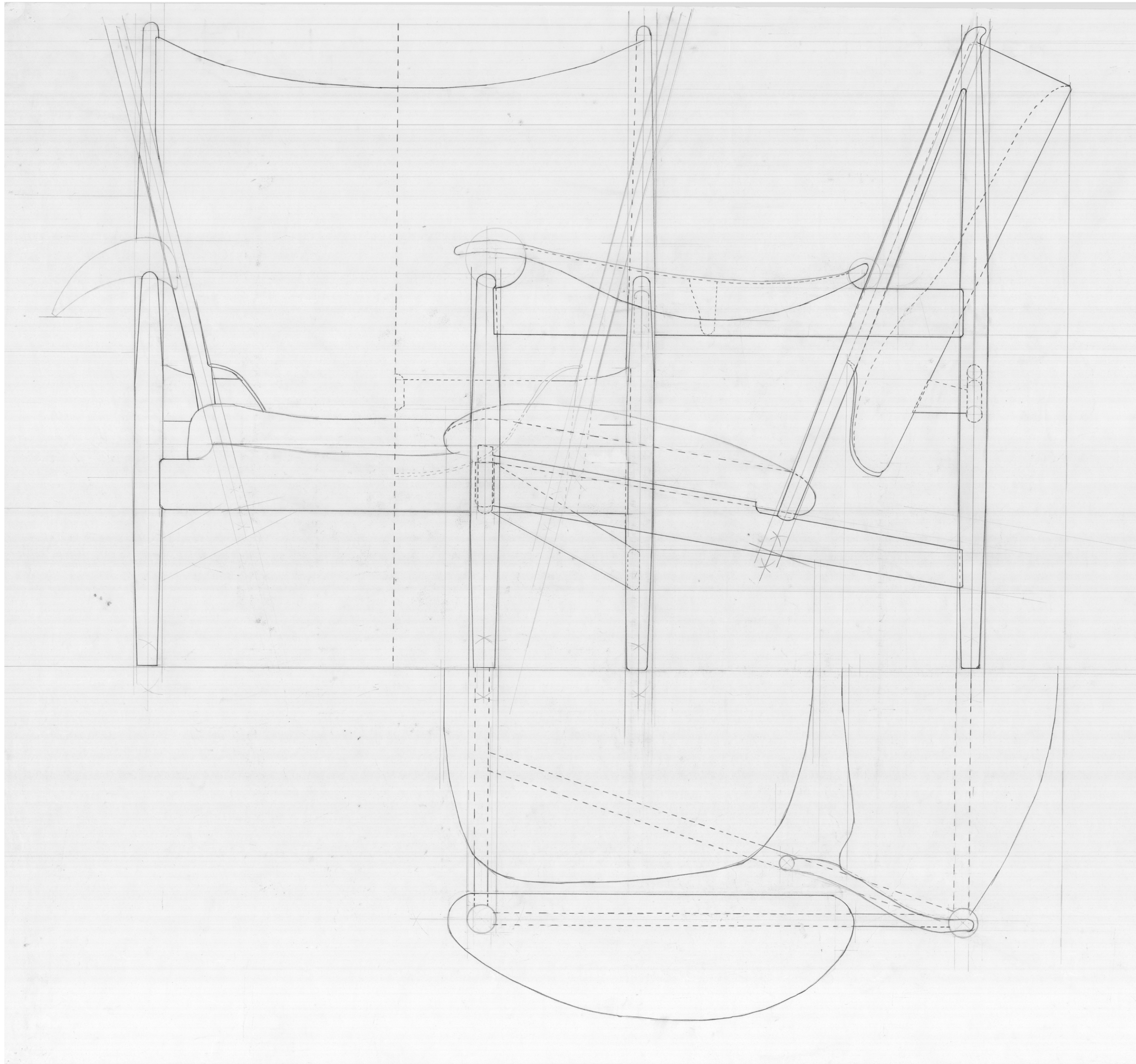

Beginning Thoughts

The beginning of the project were in wonder of the relationships between architecture and furniture. The drawing above is a study of the Chieftain Chair designed by the Danish architect Finn Juhl



Beginning Thoughts

Luis Barragan's house inspires me in the way that the existence of the furniture enlighten the space.

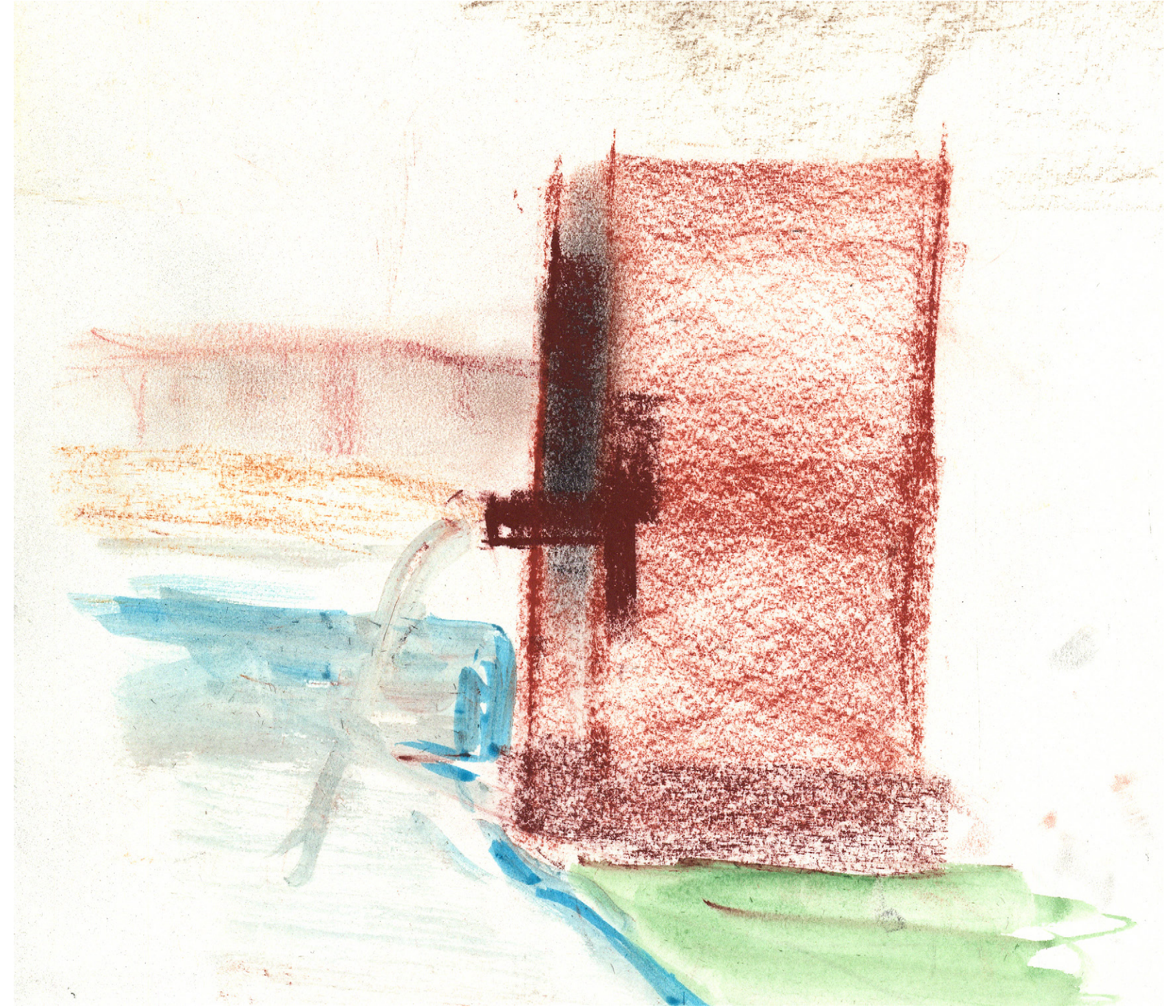

LIST OF IMAGES

Prologue	iii
Pencil drawing of exterior perspective with pastel background	01
Pencil drawing of perspective of vault way	02
Pencil drawing of perspective of atrium	03
Pencil drawing of perspective of atrium	04
Pencil drawing of perspective of exhibition tower	05
Pencil drawing of perspective of roof terrace	06
Basement floor plan, 1/4" = 1'-0" scale	07
Ground level floor plan, 1/4" = 1'-0" scale	08
Roof floor plan, 1/4" = 1'-0" scale	09
Building section bb, 1/4" = 1'-0" scale	10
Building section aa, 1/4" = 1'-0" scale	11
North elevation, 1/4" = 1'-0" scale	12
South elevation, 1/4" = 1'-0" scale	13
Left: section and roof plan of exhibition tower Right: elevation and plan of exhibition tower sketch of idea.	14
Geometry drawing of helix	15
Left: axonometric drawing of roof structure Right: sketch of structure	16
Top: Detailed portion of skylight in atrium Bottom: plan of corresponding skylight	17
Three view drawing of helical stairwell	18
Left: pencil drawing of an overall stairwell Right: plan of skylight in stairwell	19
Left: Detail constructive drawing of the opening Right: sketch of idea	20
Axonometric of union of solids	21
Isometric of union of solids	22
Model of union of solids	23
Photography of form	24
Photography of interior space	25
Charcoal drawing of the imaginary interior space	26
Charcoal drawing of the imaginary interior space	27
plan of embraced space by the figure	28
Left: scheme one Right: model of scheme one	29
Left: scheme two Right: model fo scheme two	30
Left: scheme three Right: model of scheme three	31

LIST OF IMAGES

Charcoal drawing of curve and line	32
Left: plan of the complex Right: plan of the rooms	33
Left: elevation Right: elevation	34
Three views of the Chieftain chair of Finn Juhl	35
Pastel drawing of Luis Barragan's House in Mexico	36
Pastel drawing of Luis Barragan's House in Mexico	37
Figure	40

