

Figures from  
*Electromagnetics Vol. 2*

December 17, 2019

# Image Credit and Source Files

- Figures which are “© Steven W. Ellingson” **OR** which are indicated as “modified”:
  - These figures should be credited as follows:

Figure *figure-number* from S.W. Ellingson (2020), *Electromagnetics Vol. 2*, VT Publishing, CC BY-SA 4.0, <https://doi.org/10.21061/electromagnetics-vol-2>
  - Inkscape SVG files for these figures are available as part of the source code distribution available via the same URL
- Other figures:
  - These figures should be credited as indicated.
  - Source files are typically available via the URL indicated in the image credit

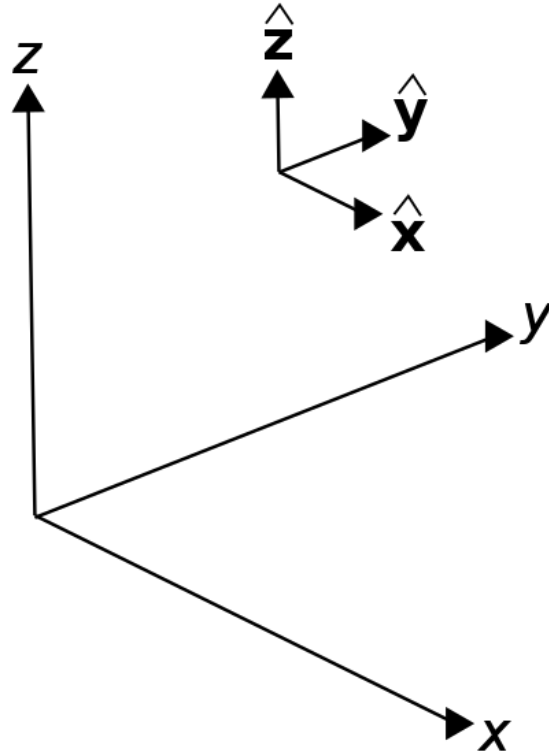

Fig. 1.1: © K. Kikkeri, [https://commons.wikimedia.org/wiki/File:M0006\\_fCartesianBasis.svg](https://commons.wikimedia.org/wiki/File:M0006_fCartesianBasis.svg),  
CC BY SA 4.0 (<https://creativecommons.org/licenses/by-sa/4.0/>).

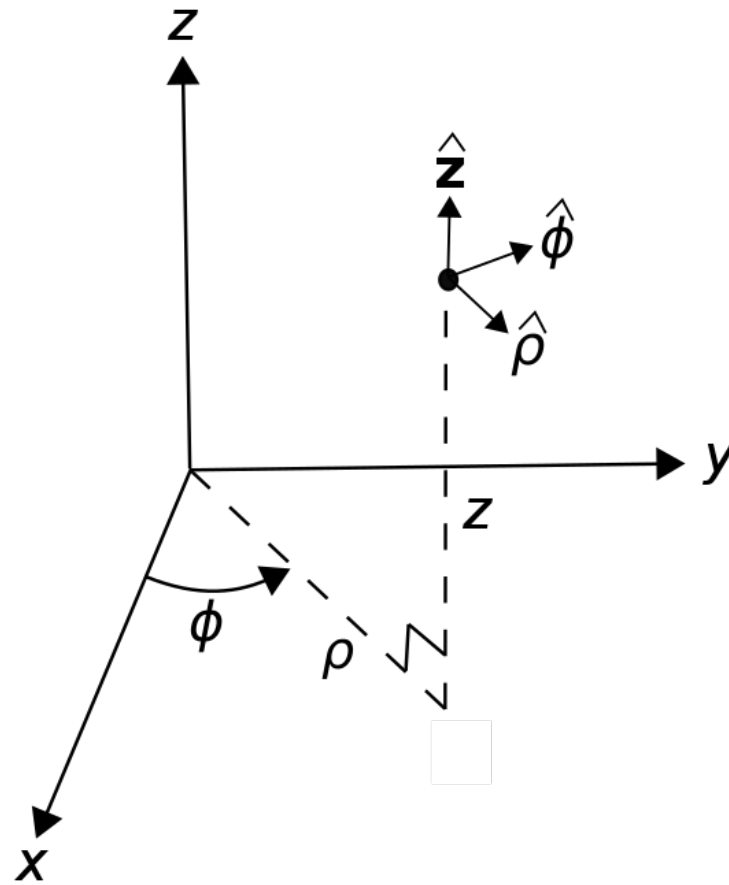

Fig. 1.2: © K. Kikkeri, [https://commons.wikimedia.org/wiki/File:M0096\\_fCylindricalCoordinates.svg](https://commons.wikimedia.org/wiki/File:M0096_fCylindricalCoordinates.svg), CC BY SA 4.0 (<https://creativecommons.org/licenses/by-sa/4.0/>).

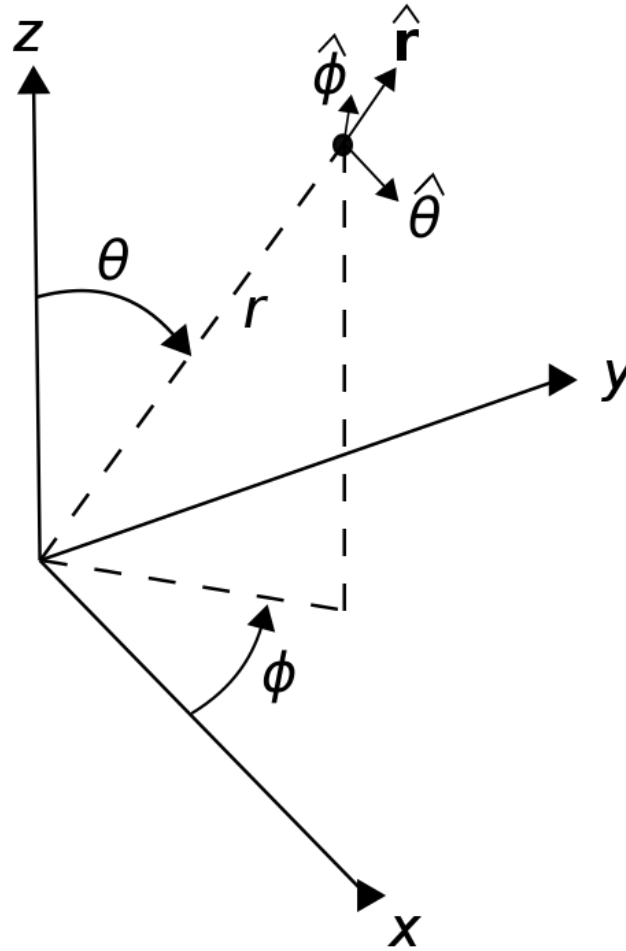

Fig. 1.3: © K. Kikkeri, [https://commons.wikimedia.org/wiki/File:Spherical\\_Coordinate\\_System.svg](https://commons.wikimedia.org/wiki/File:Spherical_Coordinate_System.svg),  
CC BY SA 4.0 (<https://creativecommons.org/licenses/by-sa/4.0/>).

	<b>Electrostatics / Magnetostatics</b>	<b>Time-Varying (Dynamic)</b>
Electric & magnetic fields are...	independent	possibly coupled
Maxwell's eqns. (integral)	$\oint_{\mathcal{S}} \mathbf{D} \cdot d\mathbf{s} = Q_{encl}$ $\oint_{\mathcal{C}} \mathbf{E} \cdot d\mathbf{l} = 0$ $\oint_{\mathcal{S}} \mathbf{B} \cdot d\mathbf{s} = 0$ $\oint_{\mathcal{C}} \mathbf{H} \cdot d\mathbf{l} = I_{encl}$	$\oint_{\mathcal{S}} \mathbf{D} \cdot d\mathbf{s} = Q_{encl}$ $\oint_{\mathcal{C}} \mathbf{E} \cdot d\mathbf{l} = -\frac{\partial}{\partial t} \int_{\mathcal{S}} \mathbf{B} \cdot d\mathbf{s}$ $\oint_{\mathcal{S}} \mathbf{B} \cdot d\mathbf{s} = 0$ $\oint_{\mathcal{C}} \mathbf{H} \cdot d\mathbf{l} = I_{encl} + \int_{\mathcal{S}} \frac{\partial}{\partial t} \mathbf{D} \cdot d\mathbf{s}$
Maxwell's eqns. (differential)	$\nabla \cdot \mathbf{D} = \rho_v$ $\nabla \times \mathbf{E} = 0$ $\nabla \cdot \mathbf{B} = 0$ $\nabla \times \mathbf{H} = \mathbf{J}$	$\nabla \cdot \mathbf{D} = \rho_v$ $\nabla \times \mathbf{E} = -\frac{\partial}{\partial t} \mathbf{B}$ $\nabla \cdot \mathbf{B} = 0$ $\nabla \times \mathbf{H} = \mathbf{J} + \frac{\partial}{\partial t} \mathbf{D}$

Table 1.3: © Steven W. Ellingson, CC BY-SA 4.0 (<https://creativecommons.org/licenses/by-sa/4.0/>).

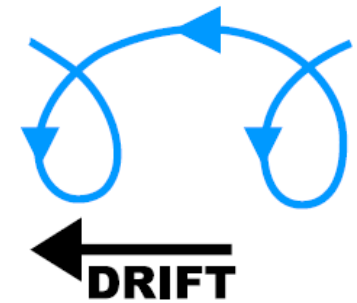
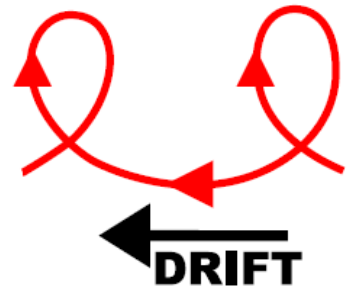
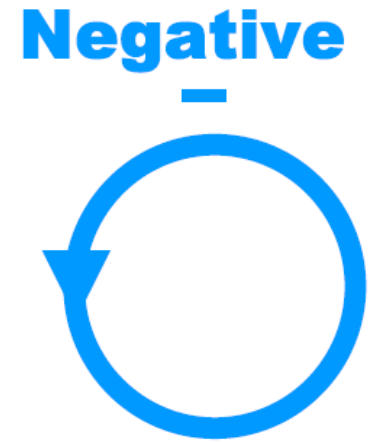
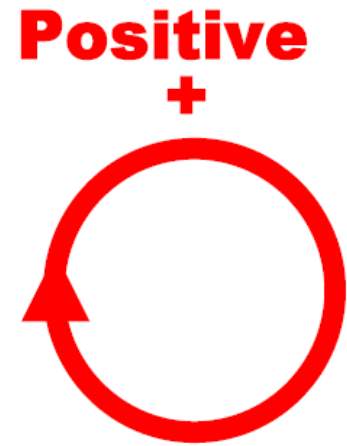

Fig. 2.1: © Stannered, <https://en.wikipedia.org/wiki/File:Charged-particle-drifts.svg>,  
CC BY 2.5 (<https://creativecommons.org/licenses/by/2.5/deed.en>). Modified by Maschen, author.

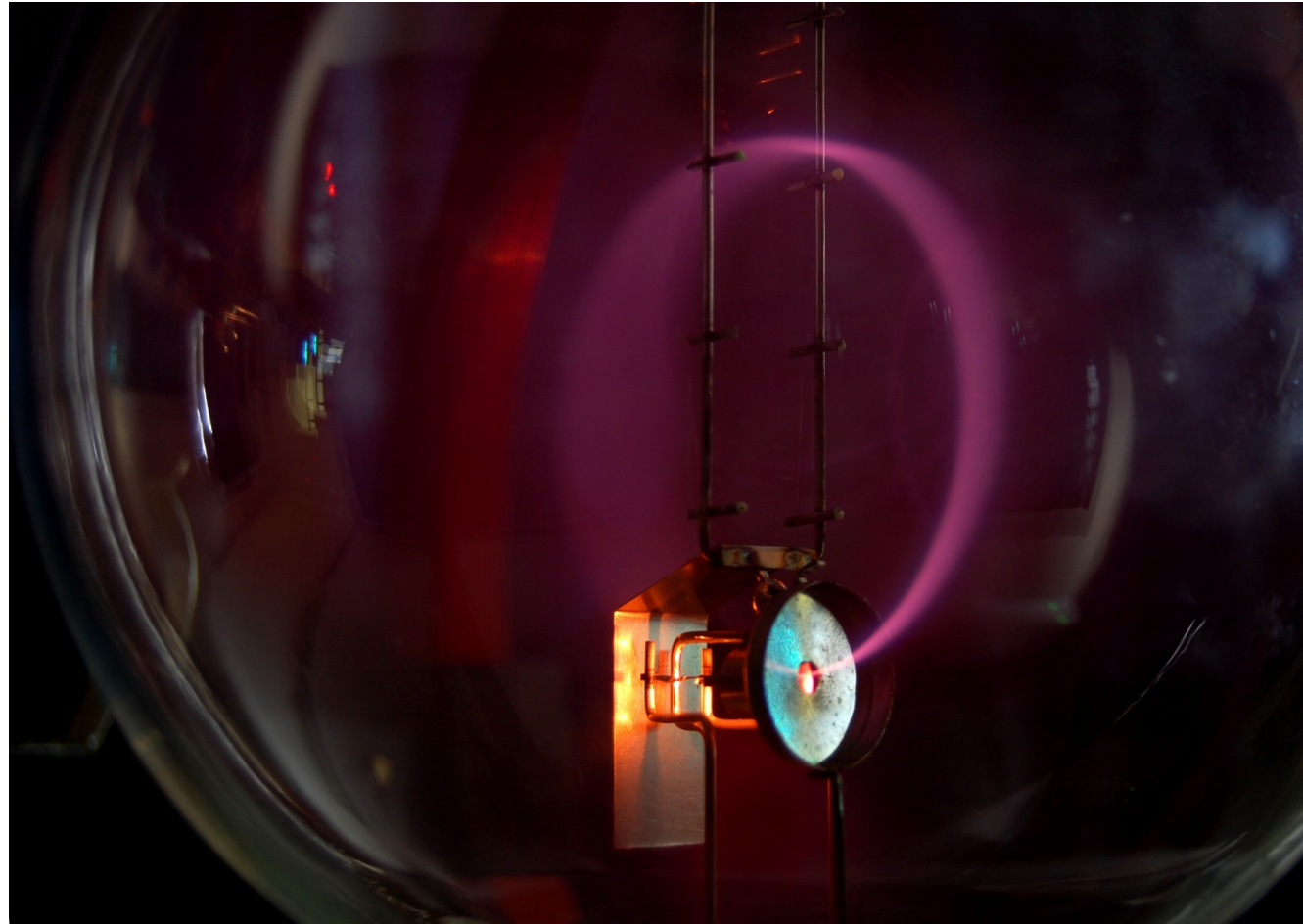

Fig. 2.2: © M. Biaek, [https://en.wikipedia.org/wiki/File:Cyclotron\\_motion.jpg](https://en.wikipedia.org/wiki/File:Cyclotron_motion.jpg),  
CC BY-SA 4.0 (<https://creativecommons.org/licenses/by-sa/4.0/>).



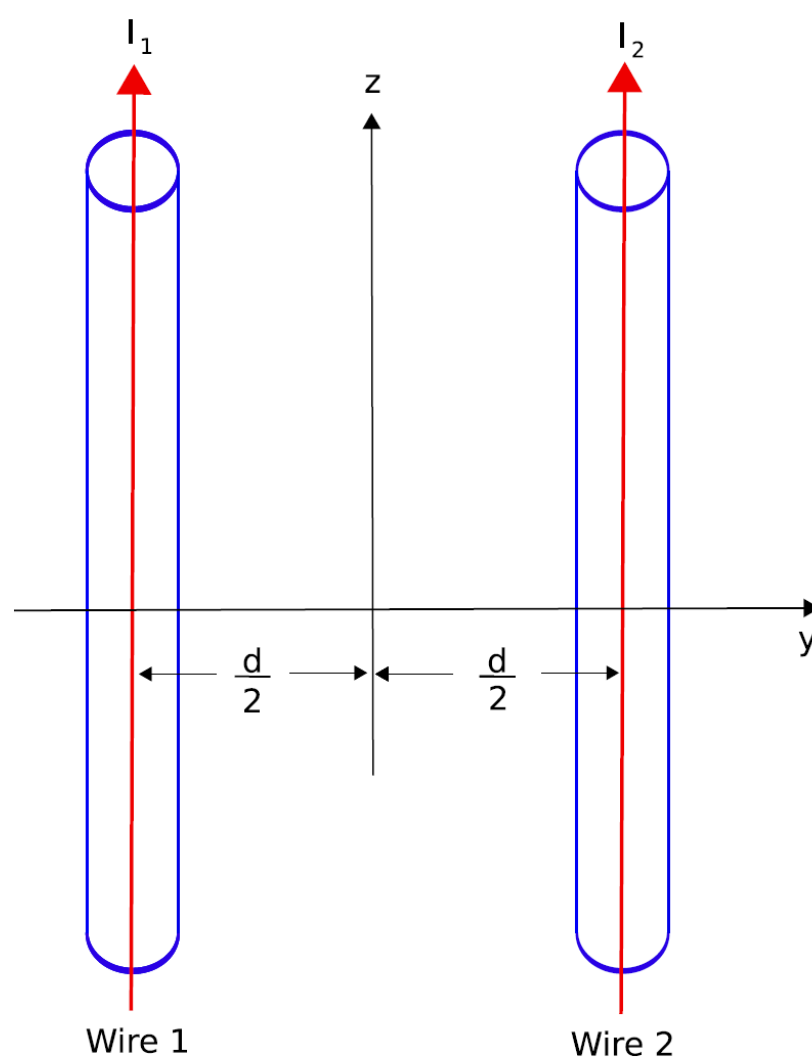

Fig. 2.3: © YahuiZ (Y. Zhao), <https://commons.wikimedia.org/wiki/File:Figure2.3Yahui.svg>, CC BY SA 4.0 (<https://creativecommons.org/licenses/by-sa/4.0/>). Modified by author.

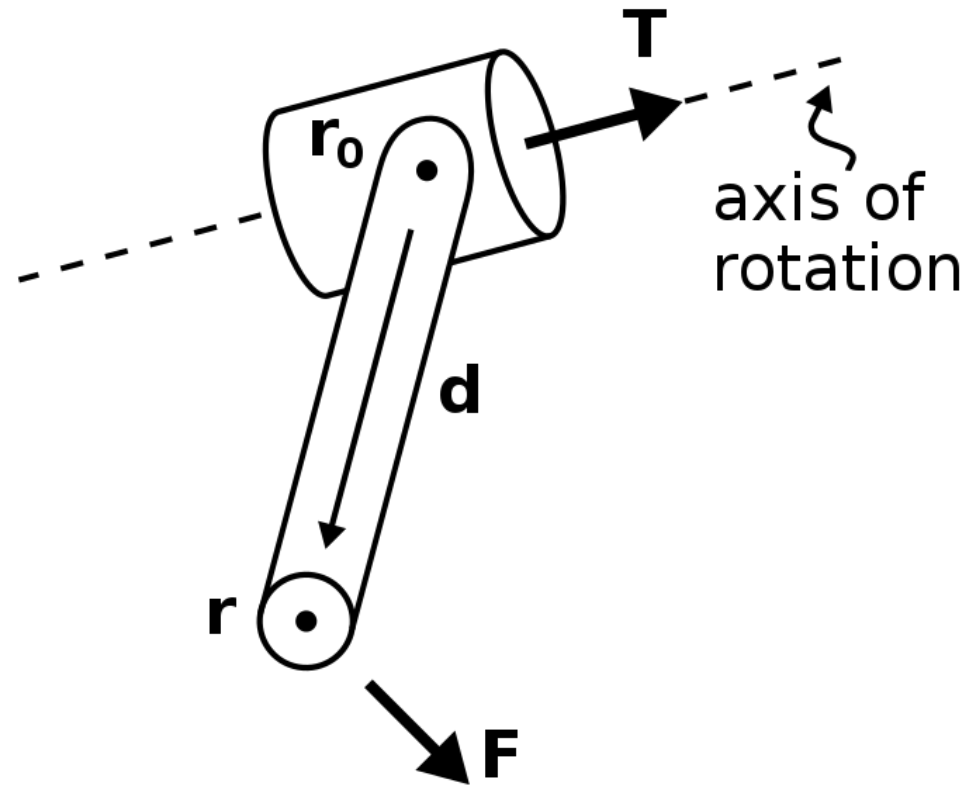

Fig. 2.4: © Sevenchw (C. Wang), [https://commons.wikimedia.org/wiki/File:Torque associated with a single lever arm.svg](https://commons.wikimedia.org/wiki/File:Torque%20associated%20with%20a%20single%20lever%20arm.svg), CC BY SA 4.0 (<https://creativecommons.org/licenses/by-sa/4.0/>).

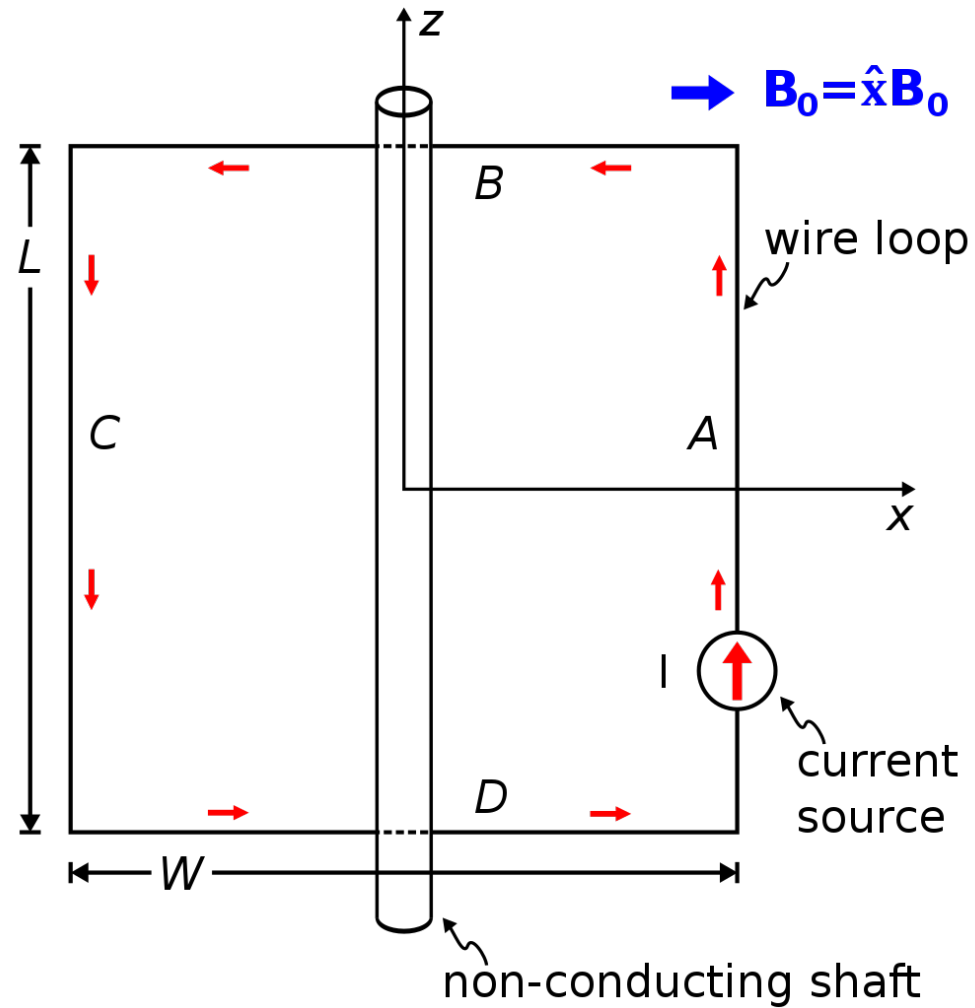

Fig. 2.5: © Sevenchw (C. Wang), [https://commons.wikimedia.org/wiki/File:Rudimentary\\_electric\\_motor.svg](https://commons.wikimedia.org/wiki/File:Rudimentary_electric_motor.svg), CC BY SA 4.0 (<https://creativecommons.org/licenses/by-sa/4.0/>).

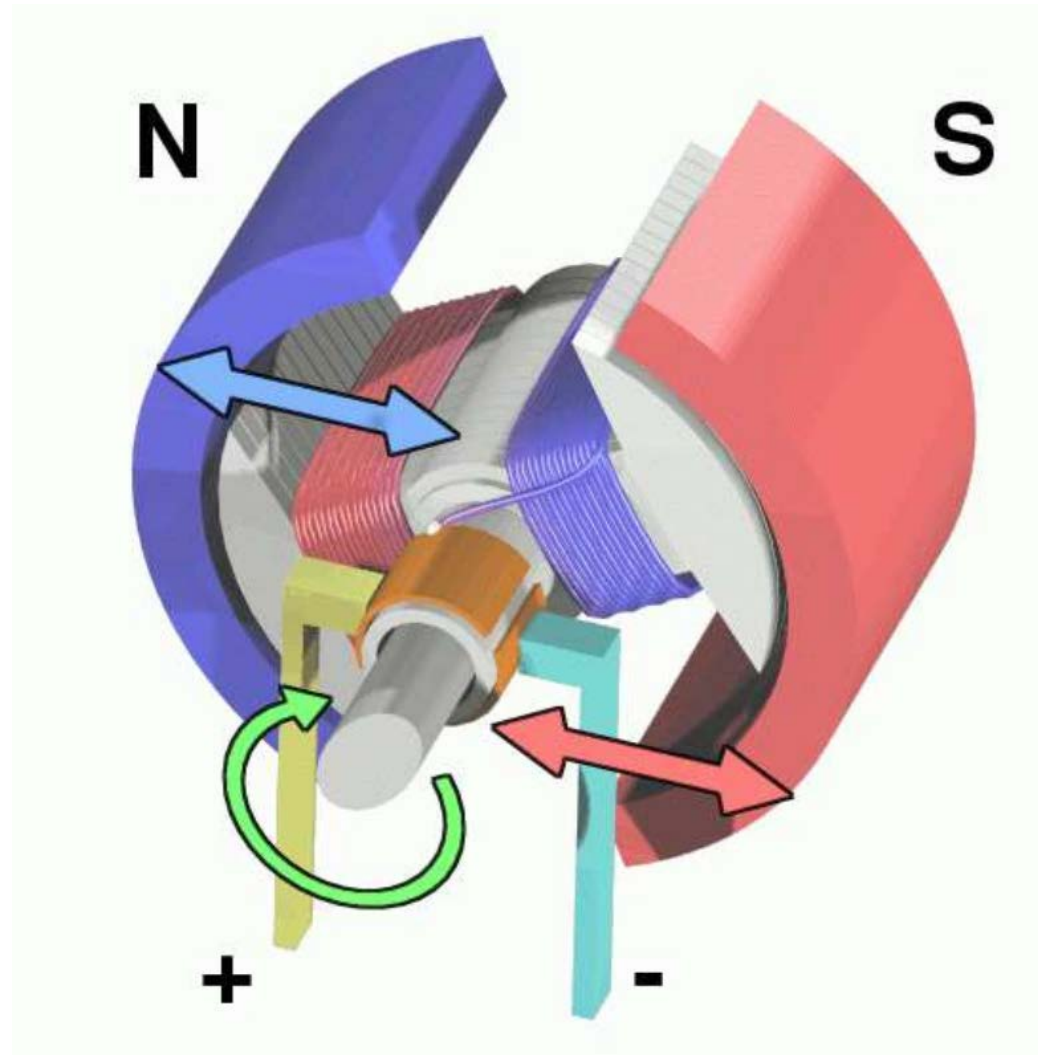

Fig. 2.6: © Abnormaal, [https://en.wikipedia.org/wiki/File:Electric\\_motor.gif](https://en.wikipedia.org/wiki/File:Electric_motor.gif), CC BY SA 3.0 (<https://creativecommons.org/licenses/by-sa/3.0/>).

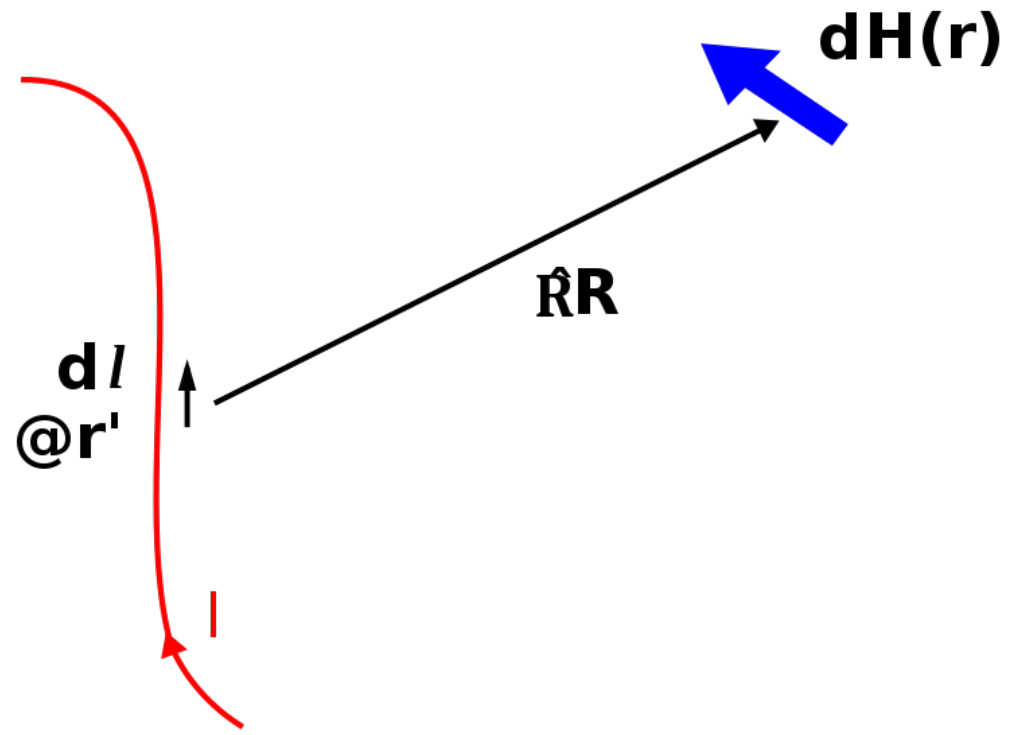

Fig. 2.7: © Sevenchw (C. Wang), [https://commons.wikimedia.org/wiki/File:Magnetic field due to a line current.svg](https://commons.wikimedia.org/wiki/File:Magnetic_field_due_to_a_line_current.svg), CC BY SA 4.0 (<https://creativecommons.org/licenses/by-sa/4.0/>).

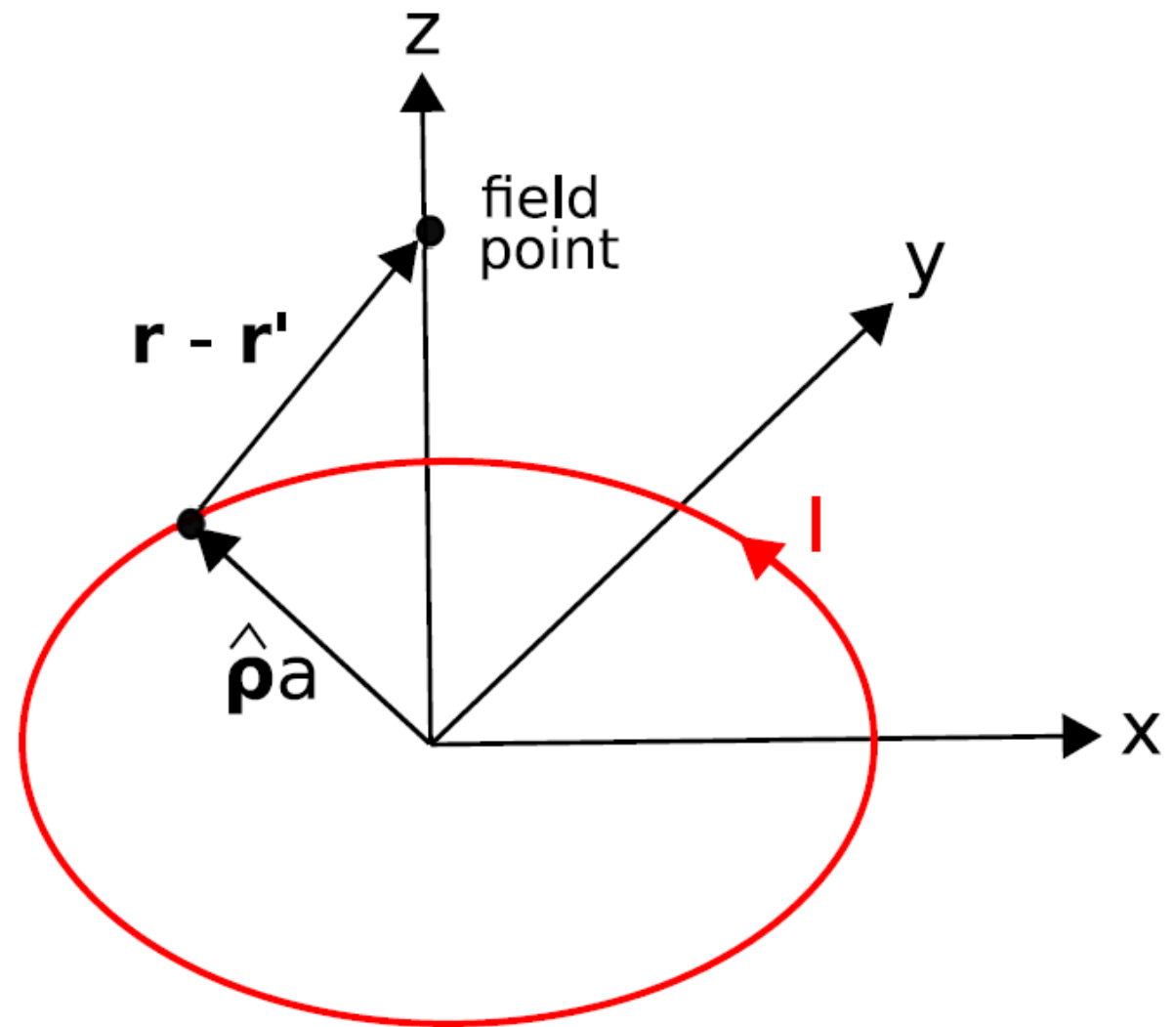

Fig. 2.8: © K. Kikkeri, [https://commons.wikimedia.org/wiki/File:M0104\\_fRing.svg](https://commons.wikimedia.org/wiki/File:M0104_fRing.svg), CC BY SA 4.0 (<https://creativecommons.org/licenses/by-sa/4.0/>). Modified by author.

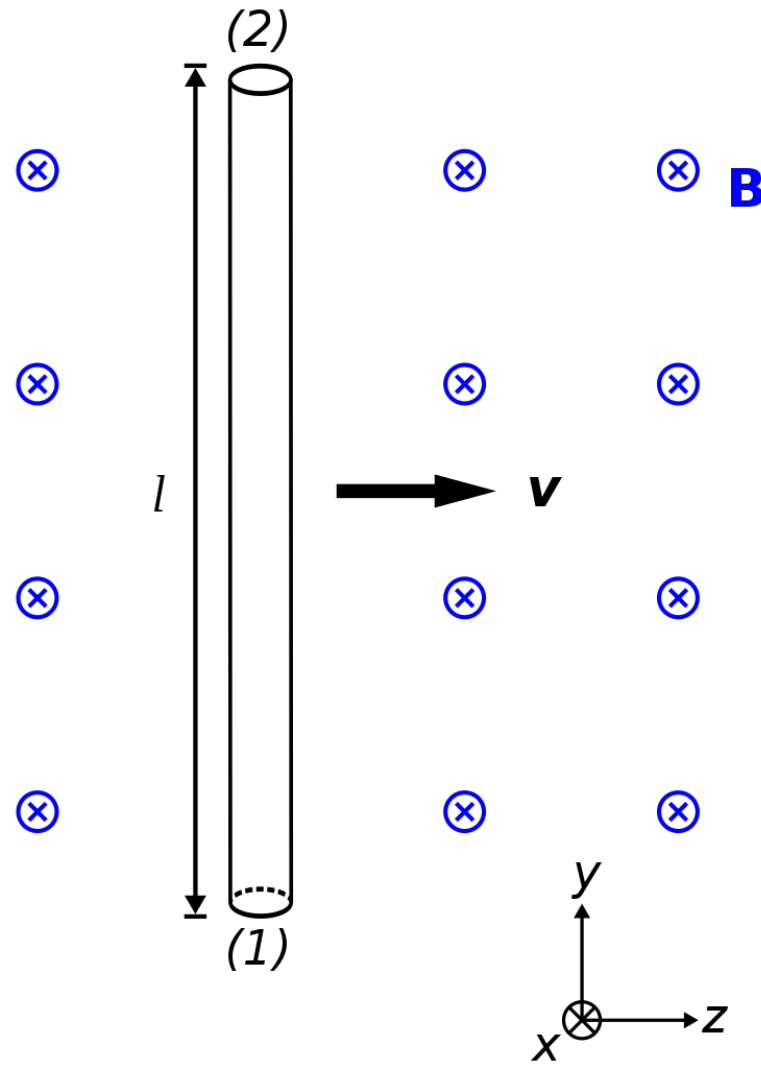

Fig. 2.9: © Sevenchw (C. Wang), [https://commons.wikimedia.org/wiki/File:Straight\\_wire\\_moving\\_in\\_a\\_magnetic\\_field.svg](https://commons.wikimedia.org/wiki/File:Straight_wire_moving_in_a_magnetic_field.svg), CC BY SA 4.0 (<https://creativecommons.org/licenses/by-sa/4.0/>).

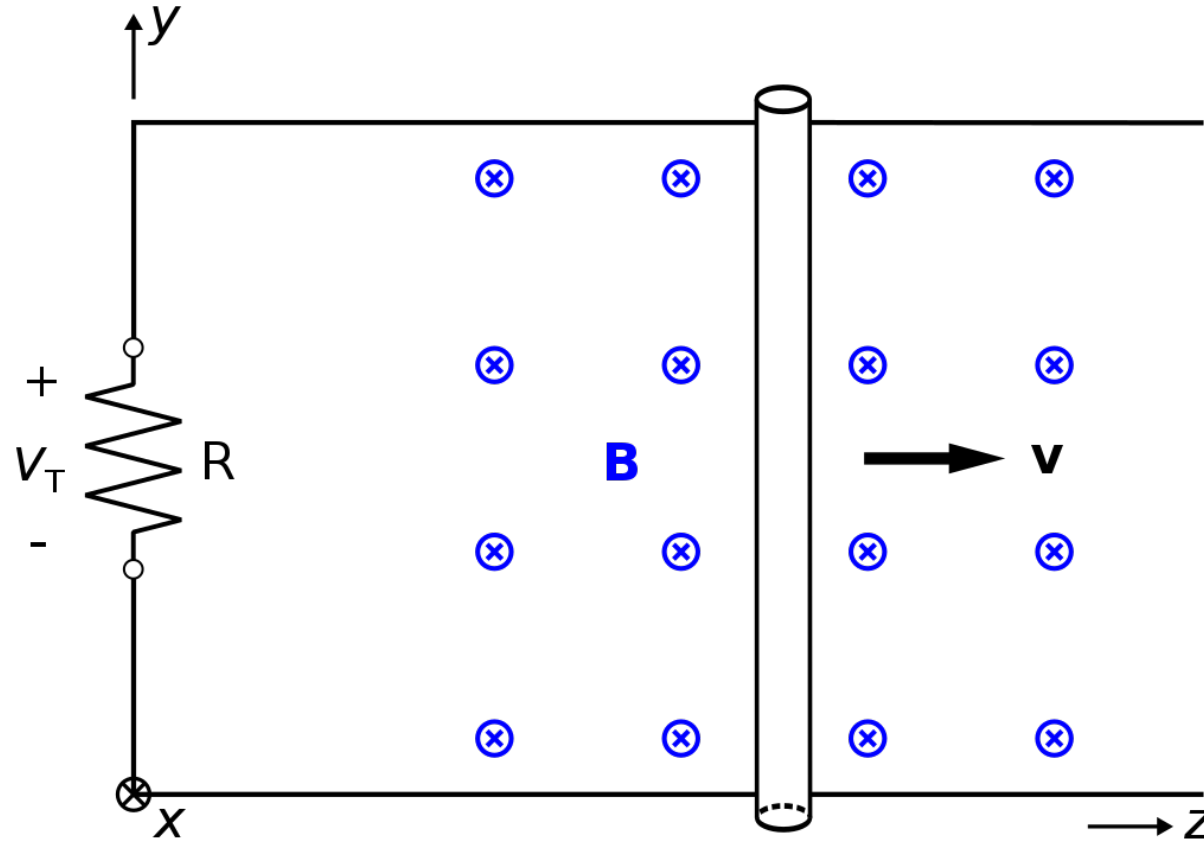

Fig. 2.10: © Sevenchw (C. Wang), [https://commons.wikimedia.org/wiki/File:Moving\\_shorting\\_bar\\_of\\_a\\_circuit\\_in\\_mag\\_field.svg](https://commons.wikimedia.org/wiki/File:Moving_shorting_bar_of_a_circuit_in_mag_field.svg), CC BY SA 4.0 (<https://creativecommons.org/licenses/by-sa/4.0/>).



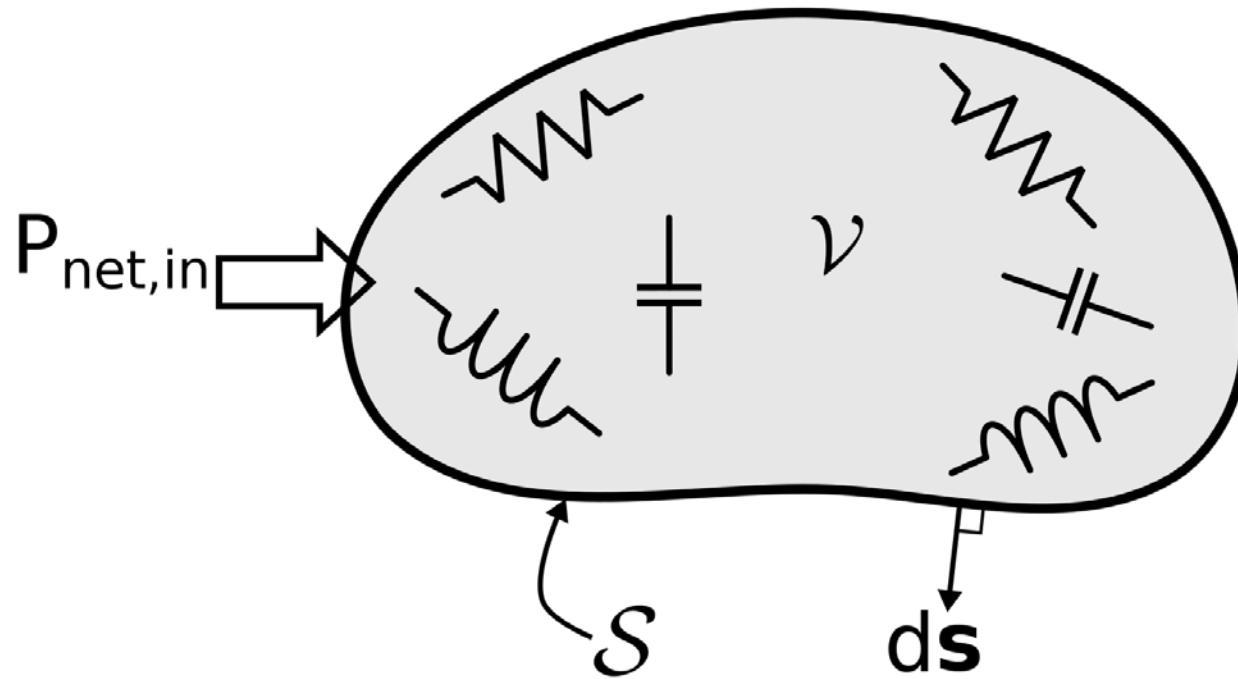

Fig. 3.1: © Sevenchw (C. Wang), [https://commons.wikimedia.org/wiki/File:Poynting%E2%80%99s\\_theorem\\_illustration.svg](https://commons.wikimedia.org/wiki/File:Poynting%E2%80%99s_theorem_illustration.svg), CC BY SA 4.0 (<https://creativecommons.org/licenses/by-sa/4.0/>).

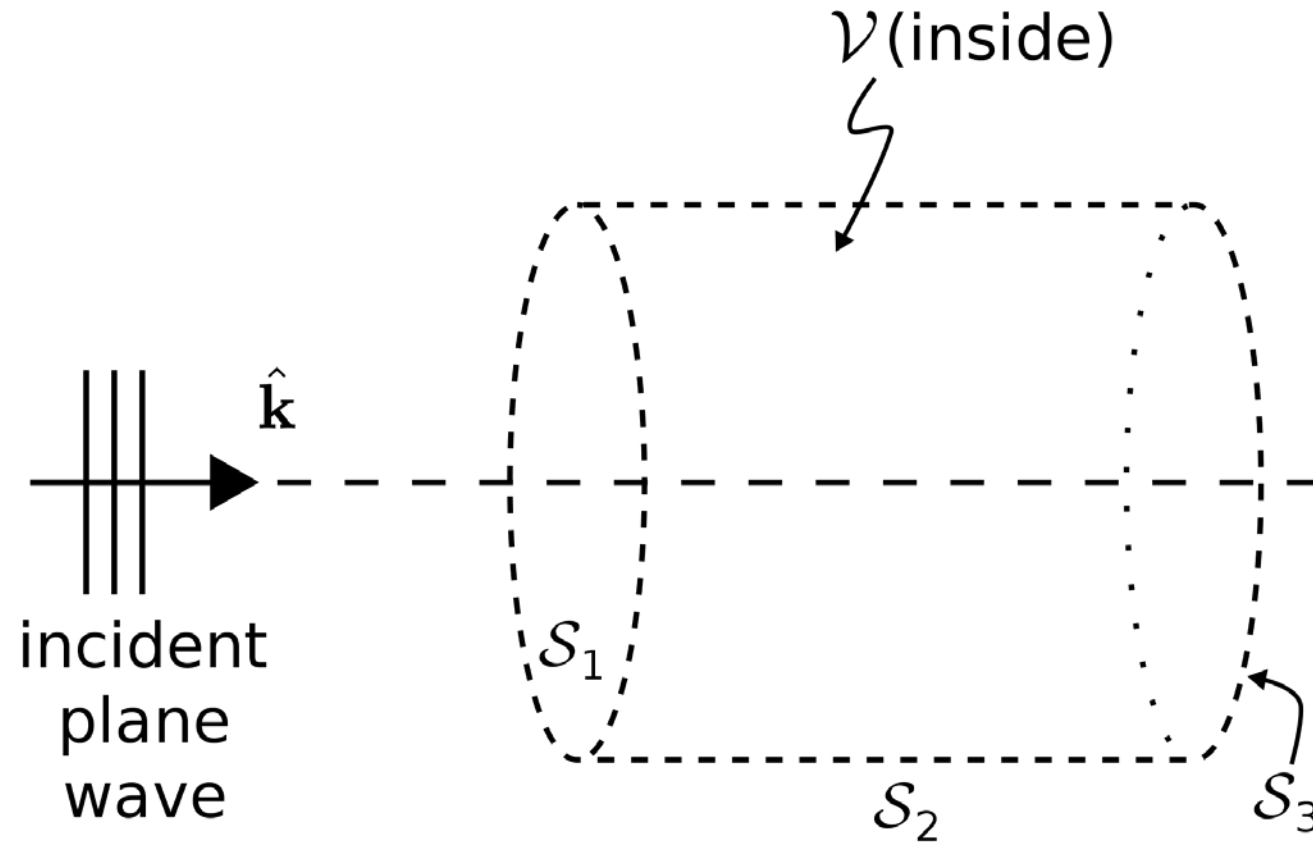

Fig. 3.2: © Sevenchw (C. Wang), [https://commons.wikimedia.org/wiki/File:Uniform\\_plane\\_wave\\_incident\\_cylindrical\\_surface.svg](https://commons.wikimedia.org/wiki/File:Uniform_plane_wave_incident_cylindrical_surface.svg), CC BY SA 4.0 (<https://creativecommons.org/licenses/by-sa/4.0/>).

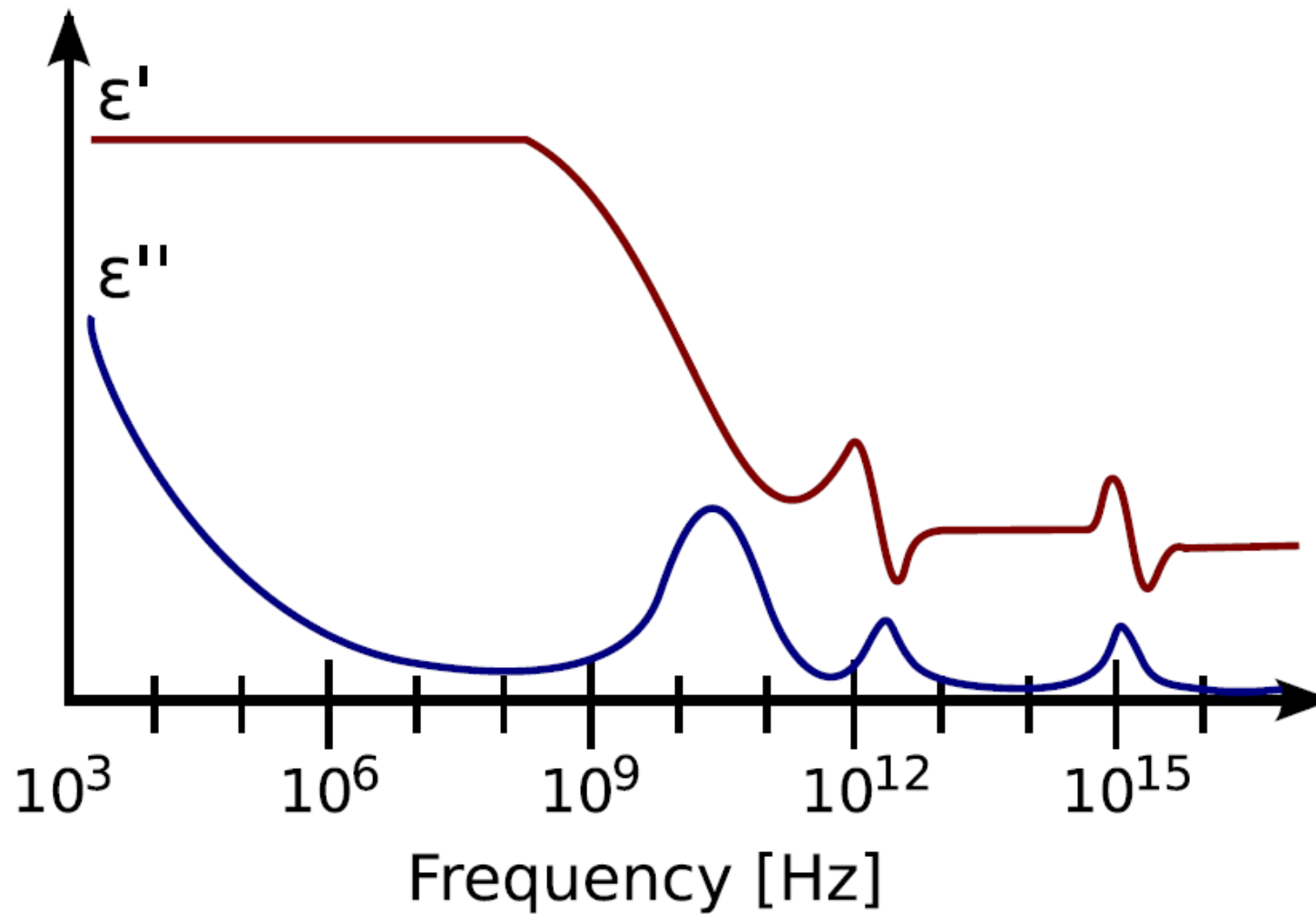

Fig. 3.3: © K.A. Mauritz, [https://commons.wikimedia.org/wiki/File:Dielectric\\_responses.svg](https://commons.wikimedia.org/wiki/File:Dielectric_responses.svg),  
Used with permission (see URL) and modified by author.

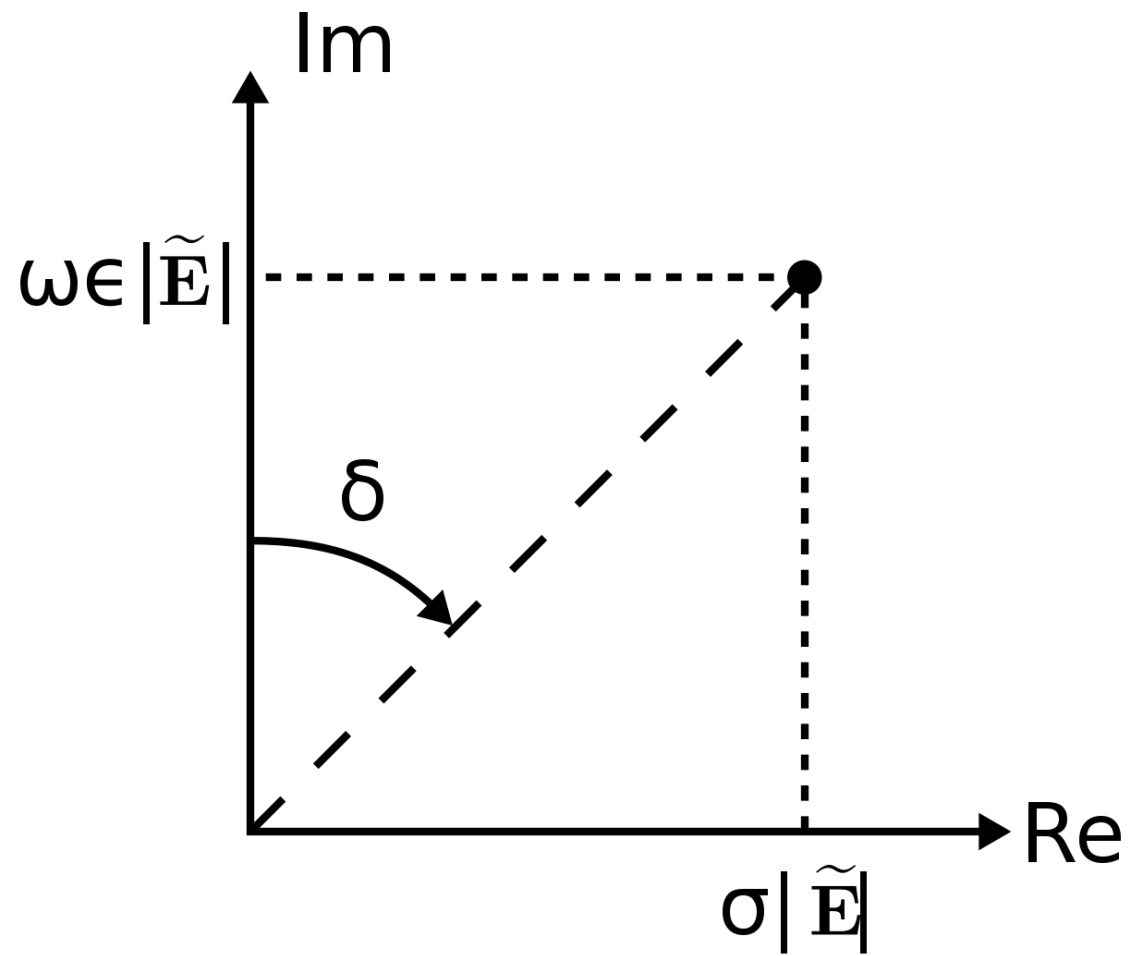

Fig. 3.4: © Sevenchw (C. Wang), [https://commons.wikimedia.org/wiki/File:Total\\_current\\_in\\_phasor\\_domain.svg](https://commons.wikimedia.org/wiki/File:Total_current_in_phasor_domain.svg), CC BY SA 4.0 (<https://creativecommons.org/licenses/by-sa/4.0/>).

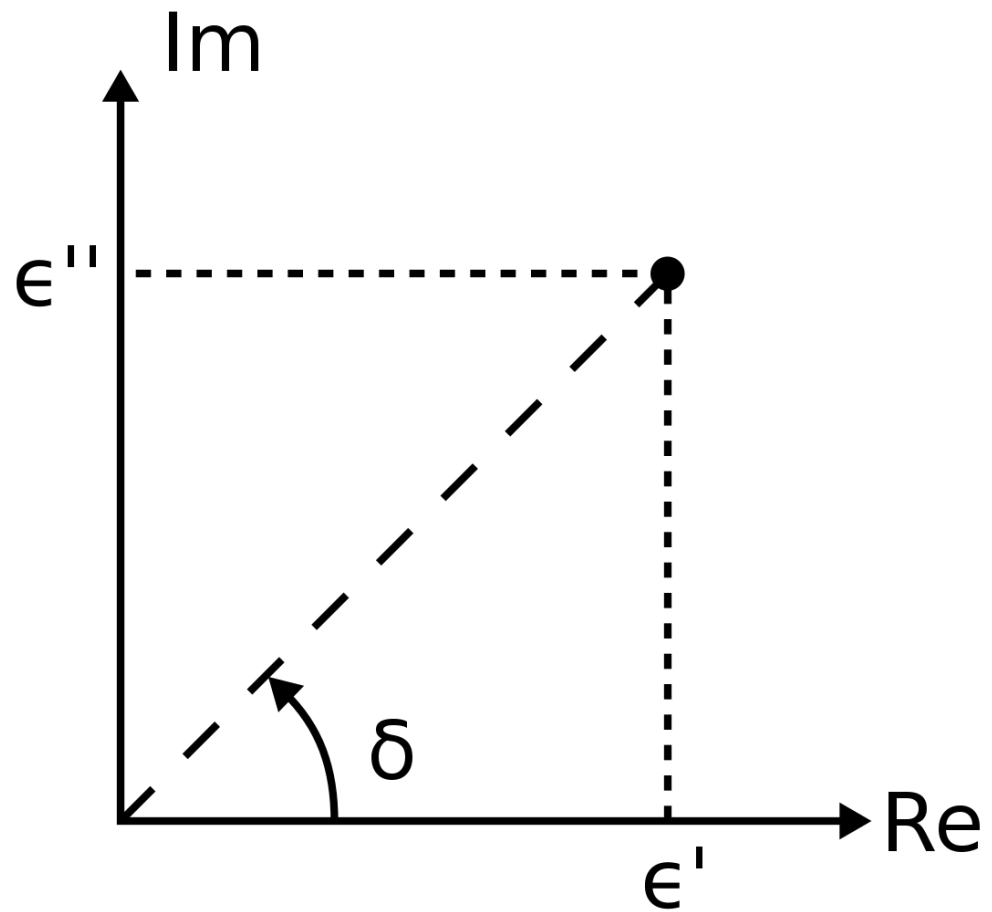

Fig. 3.5: © Sevenchw (C. Wang), [https://commons.wikimedia.org/wiki/File:Loss tangent definition.svg](https://commons.wikimedia.org/wiki/File:Loss_tangent_definition.svg), CC BY SA 4.0 (<https://creativecommons.org/licenses/by-sa/4.0/>).

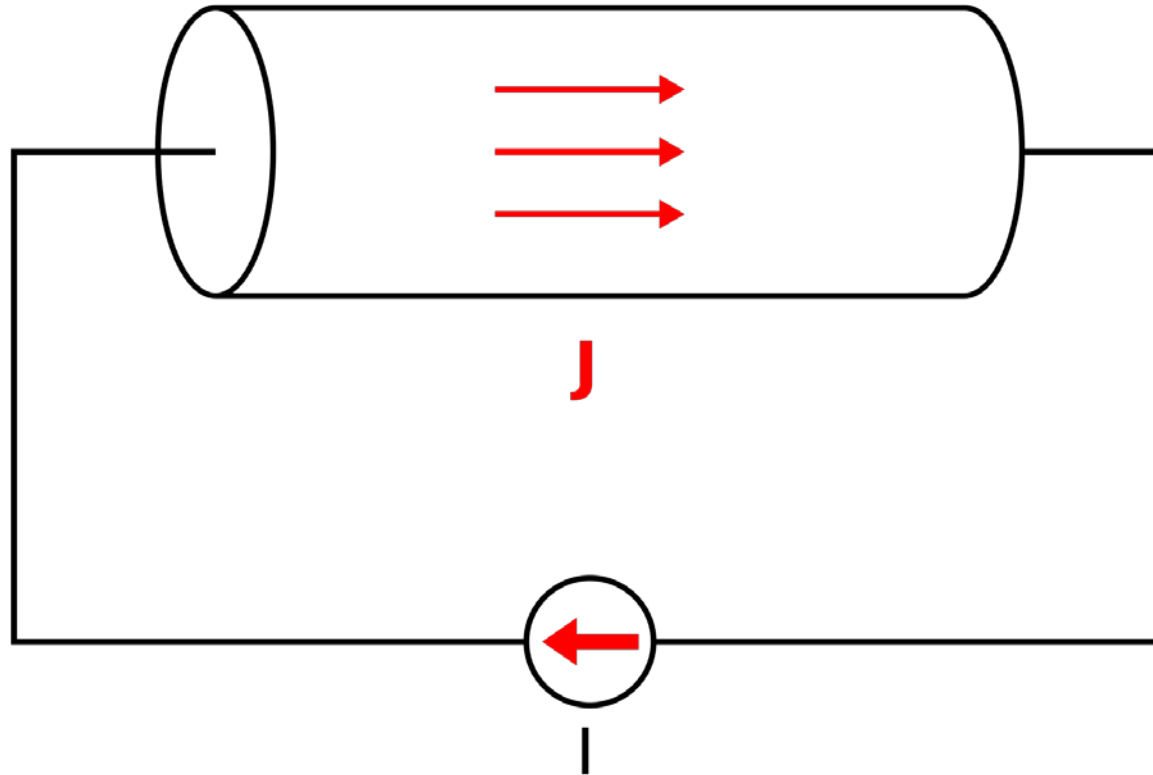

Fig. 4.1: © Sevenchw (C. Wang), [https://commons.wikimedia.org/wiki/File:Current\\_flow\\_in\\_cylinder\\_new.svg](https://commons.wikimedia.org/wiki/File:Current_flow_in_cylinder_new.svg), CC BY SA 4.0 (<https://creativecommons.org/licenses/by-sa/4.0/>).

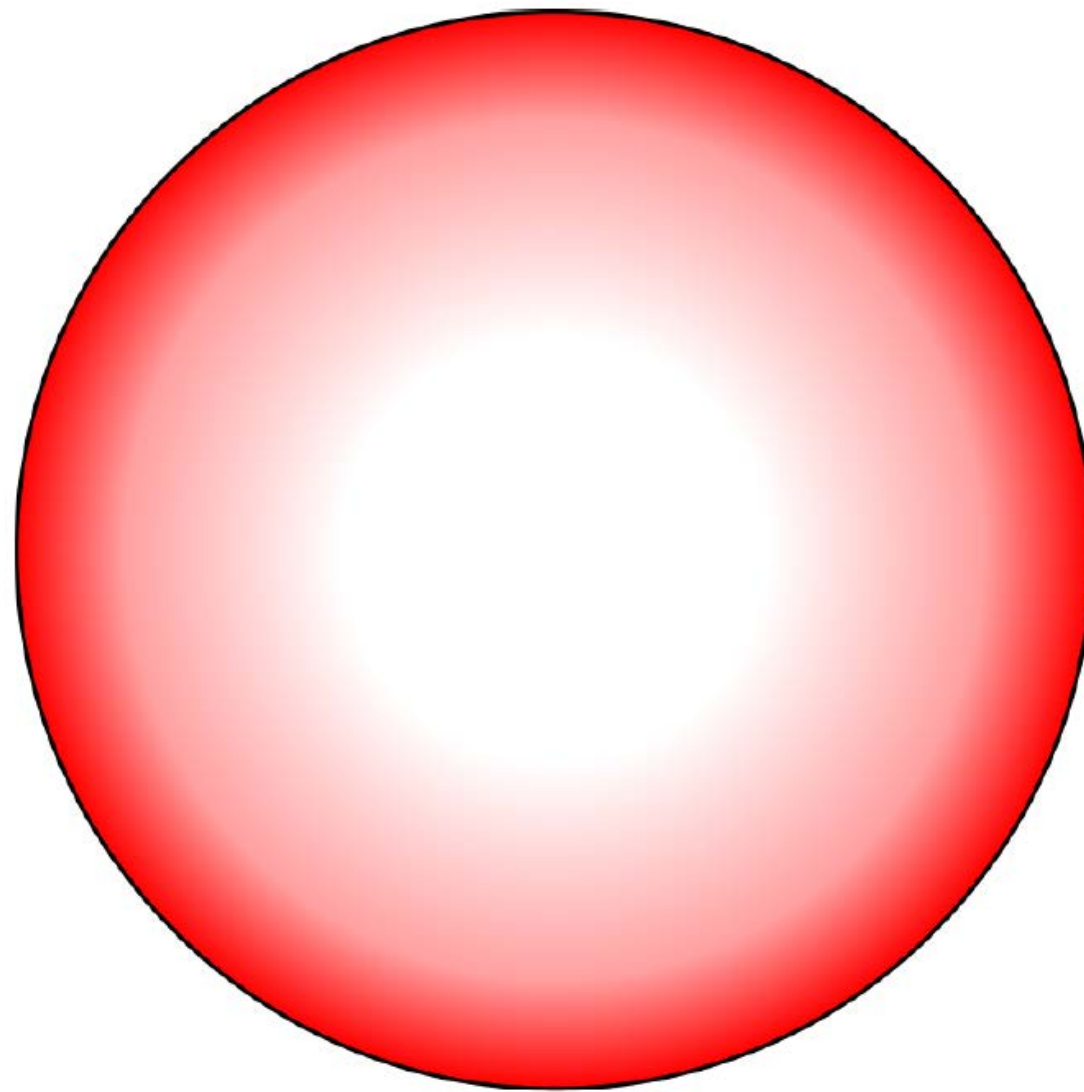

Fig. 4.2: Biezl, [https://commons.wikimedia.org/wiki/File:Skin\\_depth.svg](https://commons.wikimedia.org/wiki/File:Skin_depth.svg), public domain. Modified from original.

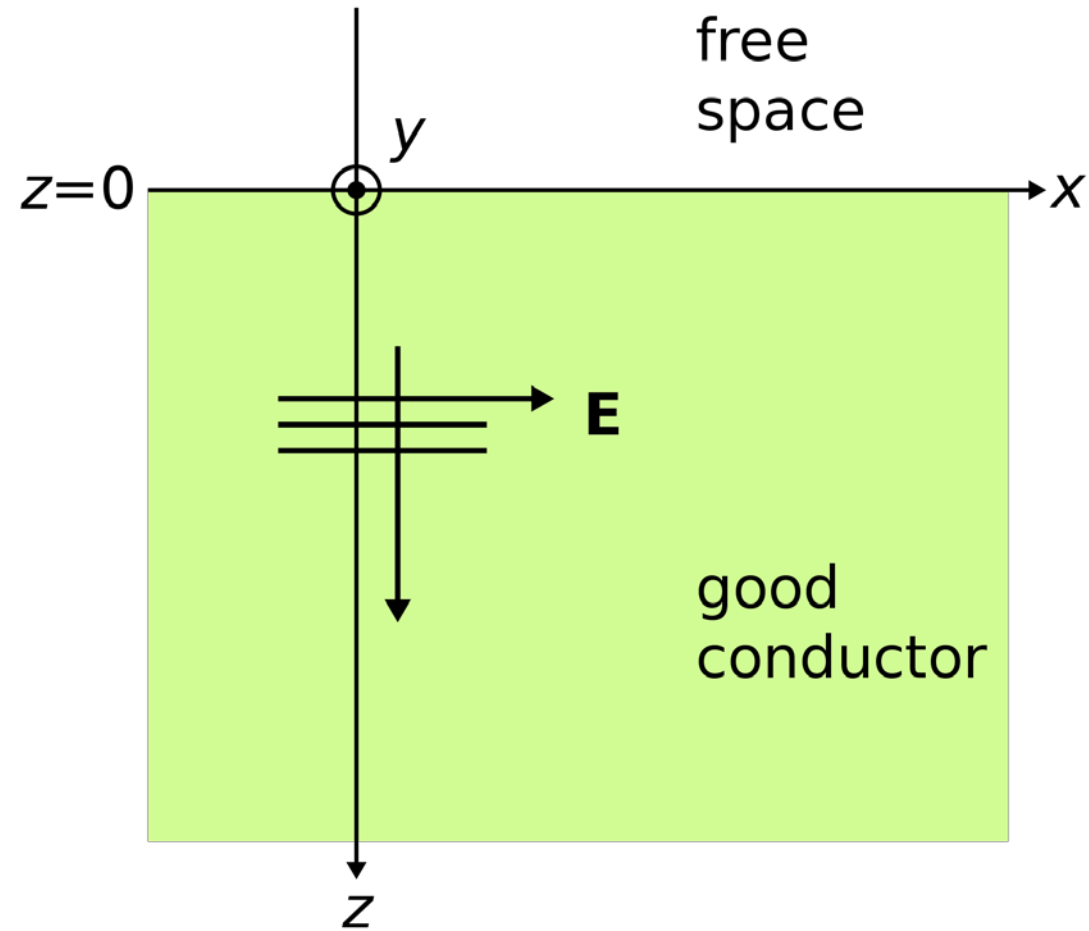

Fig. 4.3: © Sevenchw (C. Wang), [https://commons.wikimedia.org/wiki/File:Experiment\\_for\\_current\\_density\\_and\\_resistance.svg](https://commons.wikimedia.org/wiki/File:Experiment_for_current_density_and_resistance.svg), CC BY SA 4.0 (<https://creativecommons.org/licenses/by-sa/4.0/>).



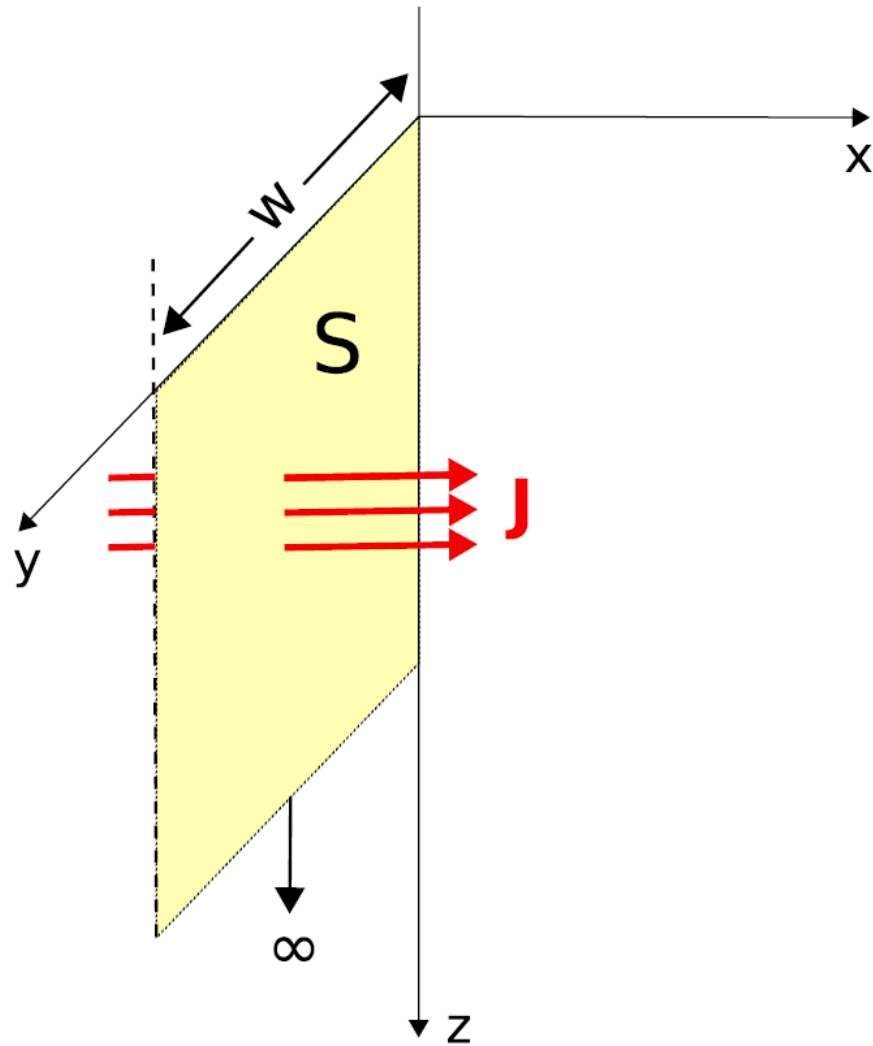

Fig. 4.4: © YahuiZ (Y. Zhao), <https://commons.wikimedia.org/wiki/File:Figure4.4.svg>, CC BY SA 4.0 (<https://creativecommons.org/licenses/by-sa/4.0/>). Modified by author.

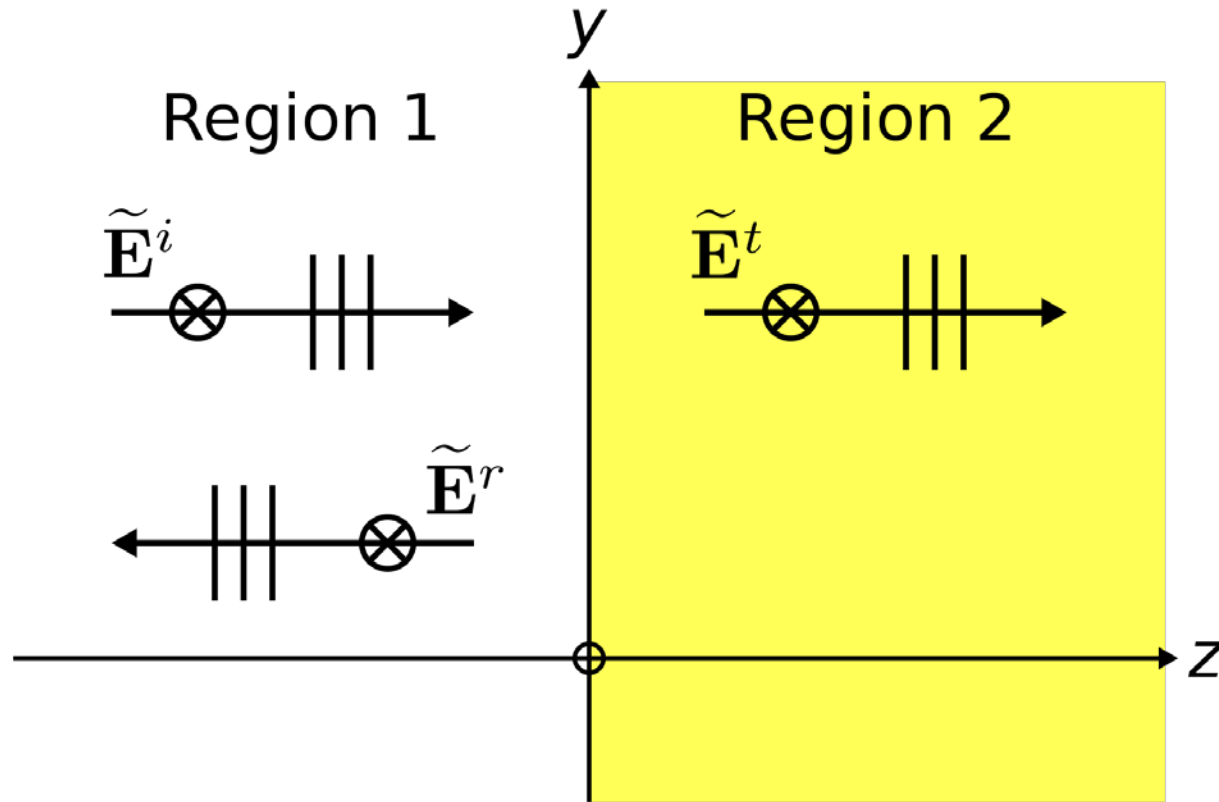

Fig. 5.1: © Sevenchw (C. Wang), [https://commons.wikimedia.org/wiki/File:Upw\\_incident\\_on\\_planar\\_boundary.svg](https://commons.wikimedia.org/wiki/File:Upw_incident_on_planar_boundary.svg), CC BY-SA 4.0 (<https://creativecommons.org/licenses/by-sa/4.0/>).

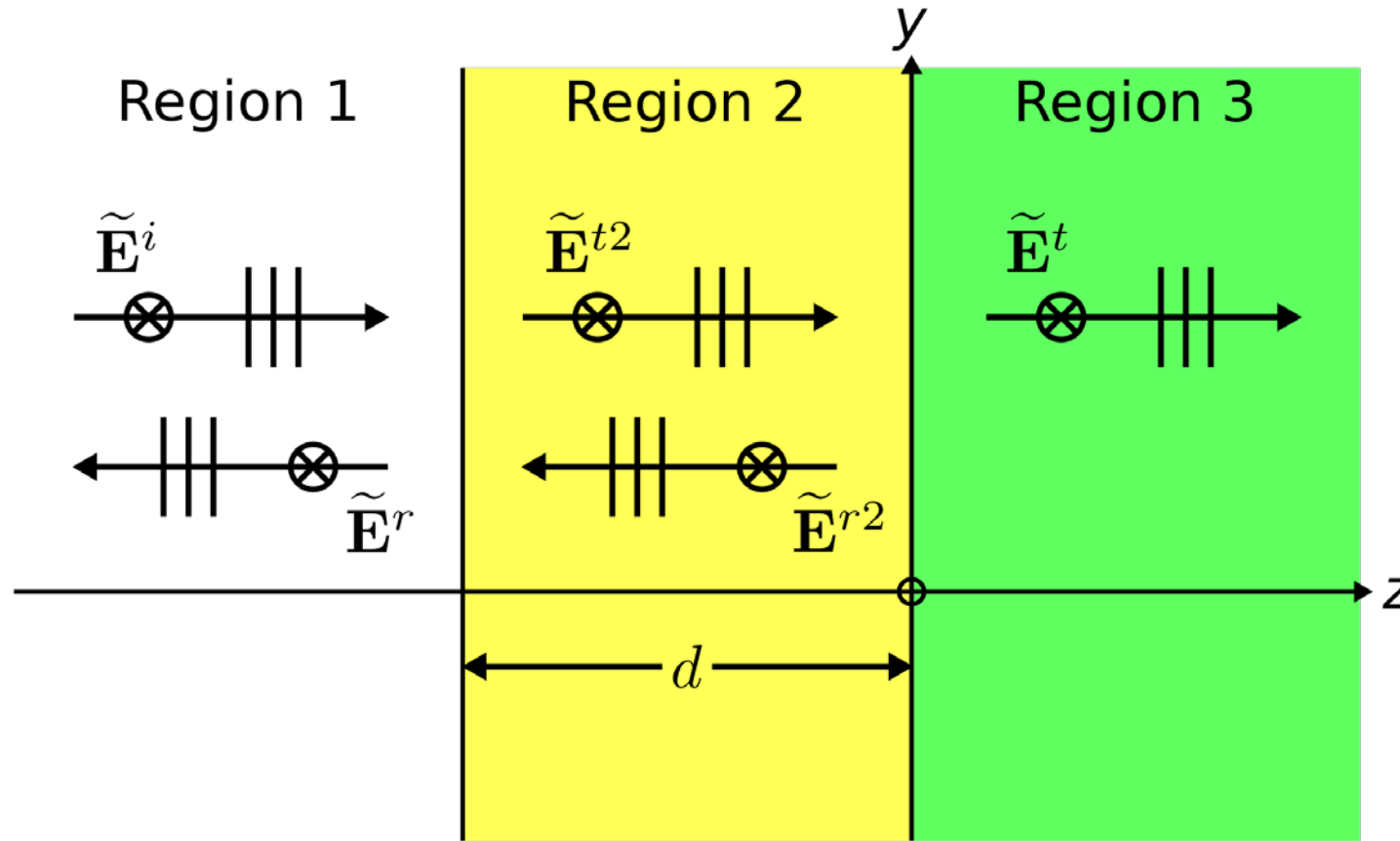

Fig. 5.2: © Sevenchw (C. Wang), [https://commons.wikimedia.org/wiki/File:Upw\\_incident\\_on\\_a\\_slab.svg](https://commons.wikimedia.org/wiki/File:Upw_incident_on_a_slab.svg), CC BY-SA 4.0 (<https://creativecommons.org/licenses/by-sa/4.0/>).

	Electric Field Intensity	Magnetic Field Intensity	Region of Validity
Region 1	$\tilde{\mathbf{E}}^i(z) = \hat{\mathbf{x}}E_0^i e^{-j\beta_1 z}$ $\tilde{\mathbf{E}}^r(z) = \hat{\mathbf{x}}B e^{+j\beta_1 z}$	$\tilde{\mathbf{H}}^i(z) = +\hat{\mathbf{y}} (E_0^i/\eta_1) e^{-j\beta_1 z}$ $\tilde{\mathbf{H}}^r(z) = -\hat{\mathbf{y}} (B/\eta_1) e^{+j\beta_1 z}$	$z \leq -d$
Region 2	$\tilde{\mathbf{E}}^{t2}(z) = \hat{\mathbf{x}}C e^{-j\beta_2 z}$ $\tilde{\mathbf{E}}^{r2}(z) = \hat{\mathbf{x}}D e^{+j\beta_2 z}$	$\tilde{\mathbf{H}}^{t2}(z) = +\hat{\mathbf{y}} (C/\eta_2) e^{-j\beta_2 z}$ $\tilde{\mathbf{H}}^{r2}(z) = -\hat{\mathbf{y}} (D/\eta_2) e^{+j\beta_2 z}$	$-d \leq z \leq 0$
Region 3	$\tilde{\mathbf{E}}^t(z) = \hat{\mathbf{x}}F e^{-j\beta_3 z}$	$\tilde{\mathbf{H}}^t(z) = +\hat{\mathbf{y}} (F/\eta_3) e^{-j\beta_3 z}$	$z \geq 0$

Table 5.1: © Steven W. Ellingson, CC BY-SA 4.0 (<https://creativecommons.org/licenses/by-sa/4.0/>).

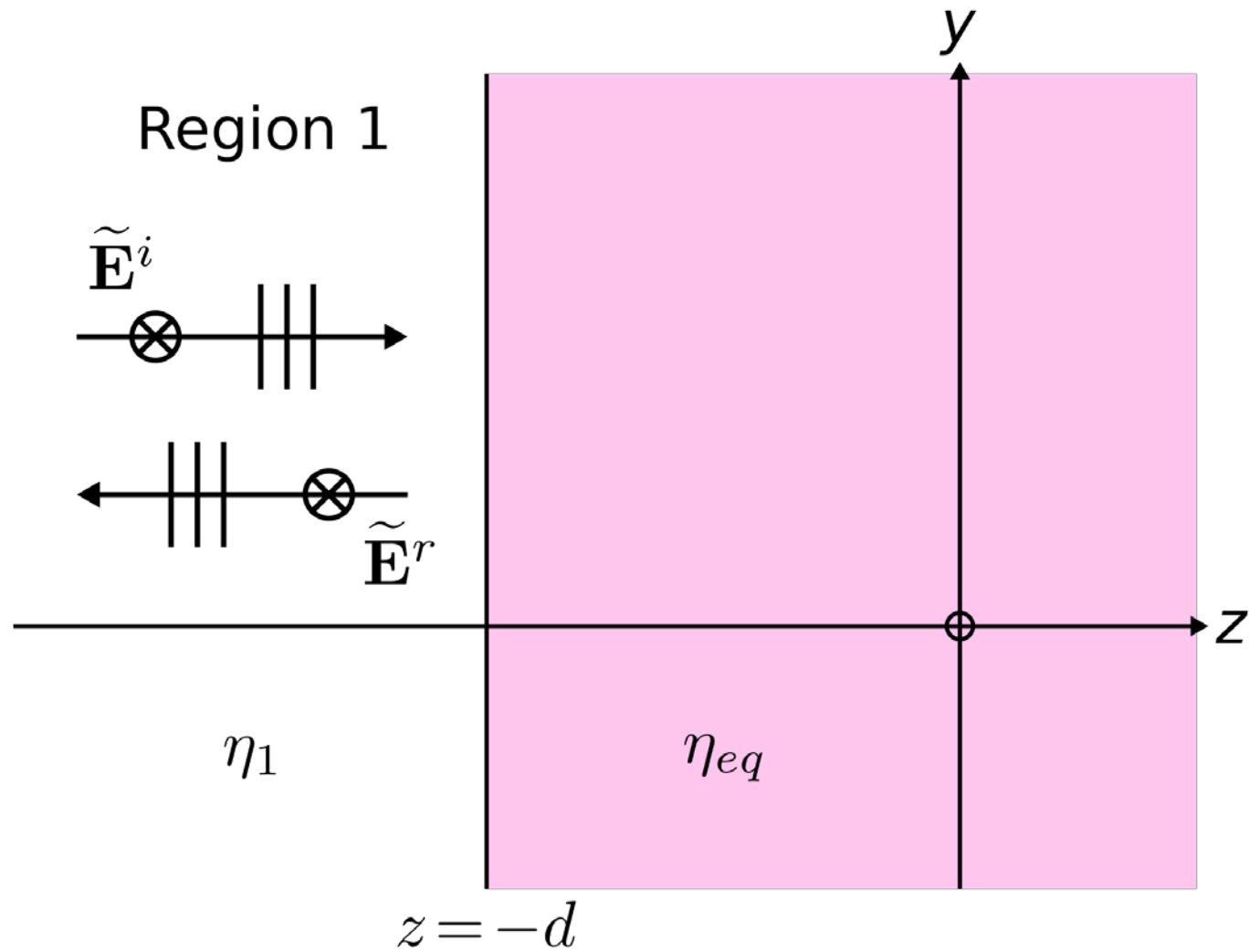

Fig. 5.3: © Sevenchw (C. Wang), [https://commons.wikimedia.org/wiki/File:Double-boundary problem equivalent.svg](https://commons.wikimedia.org/wiki/File:Double-boundary_problem_equivalent.svg), CC BY-SA 4.0 (<https://creativecommons.org/licenses/by-sa/4.0/>).

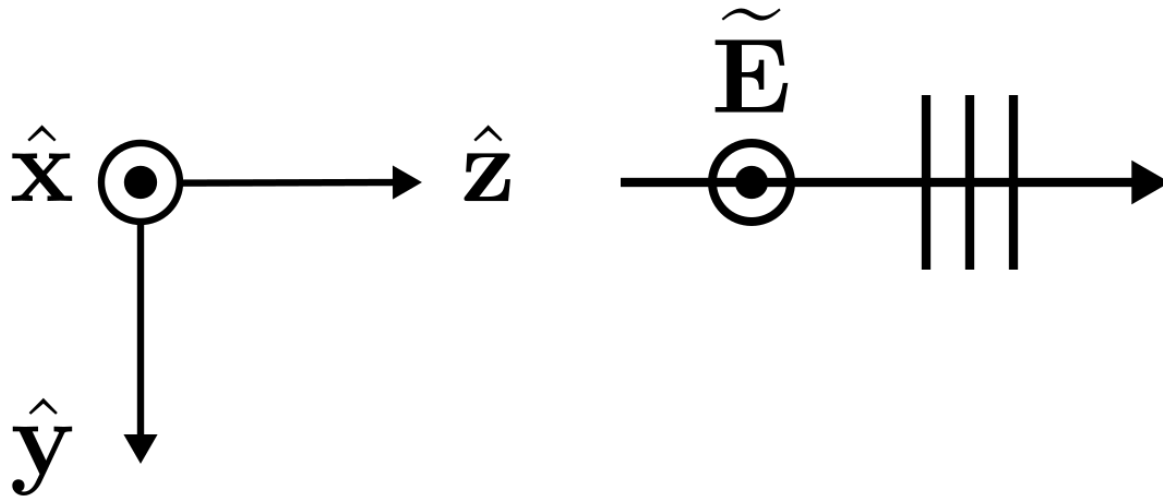

Fig. 5.4: © Sevenchw (C. Wang), [https://commons.wikimedia.org/wiki/File:Plane\\_wave\\_in\\_basic\\_coord.svg](https://commons.wikimedia.org/wiki/File:Plane_wave_in_basic_coord.svg), CC BY-SA 4.0 (<https://creativecommons.org/licenses/by-sa/4.0/>).

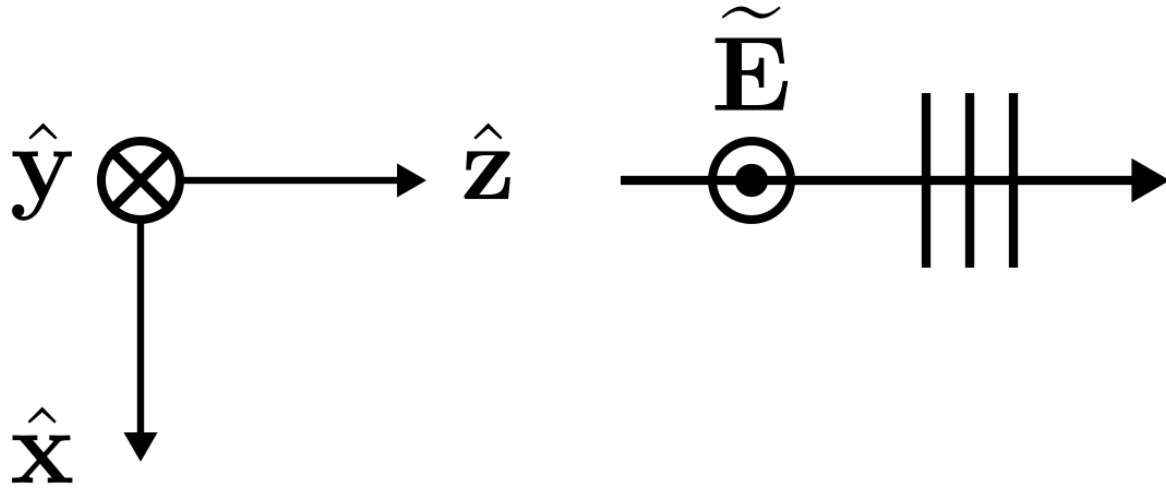

Fig. 5.5: © Sevenchw (C.Wang), [https://commons.wikimedia.org/wiki/File:Plane\\_wave\\_in\\_rotated\\_coord.svg](https://commons.wikimedia.org/wiki/File:Plane_wave_in_rotated_coord.svg), CC BY-SA 4.0 (<https://creativecommons.org/licenses/by-sa/4.0/>).

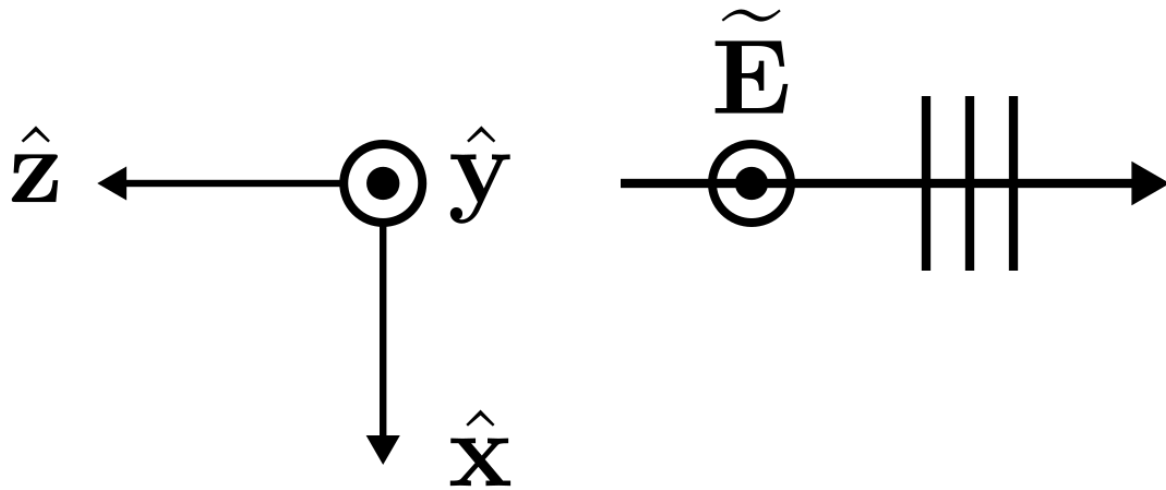

Fig. 5.6: © Sevenchw (C. Wang), [https://commons.wikimedia.org/wiki/File:Plane\\_wave\\_in\\_another\\_rotation\\_coord.svg](https://commons.wikimedia.org/wiki/File:Plane_wave_in_another_rotation_coord.svg), CC BY-SA 4.0 (<https://creativecommons.org/licenses/by-sa/4.0/>).



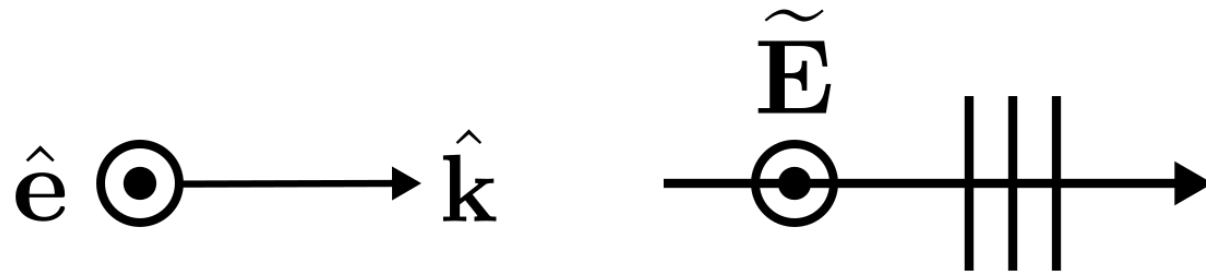

Fig. 5.7: © Sevenchw (C. Wang), [https://commons.wikimedia.org/wiki/File:Plane\\_wave\\_in\\_ray-fixed\\_coord.svg](https://commons.wikimedia.org/wiki/File:Plane_wave_in_ray-fixed_coord.svg), CC BY-SA 4.0 (<https://creativecommons.org/licenses/by-sa/4.0/>).

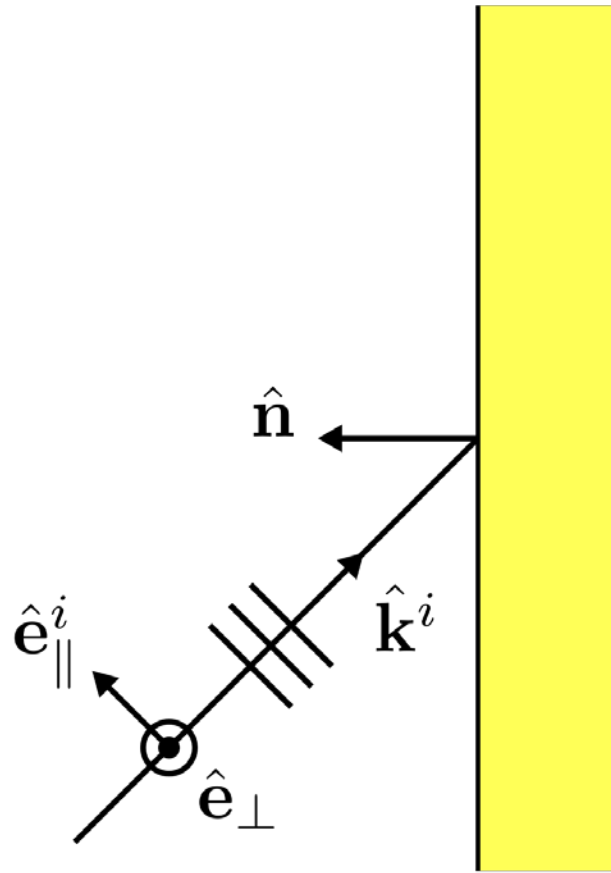

Fig. 5.8: © Sevenchw (C. Wang), [https://commons.wikimedia.org/wiki/File:Coord\\_system\\_for\\_TE-TM\\_decomposition.svg](https://commons.wikimedia.org/wiki/File:Coord_system_for_TE-TM_decomposition.svg), CC BY-SA 4.0 (<https://creativecommons.org/licenses/by-sa/4.0/>).

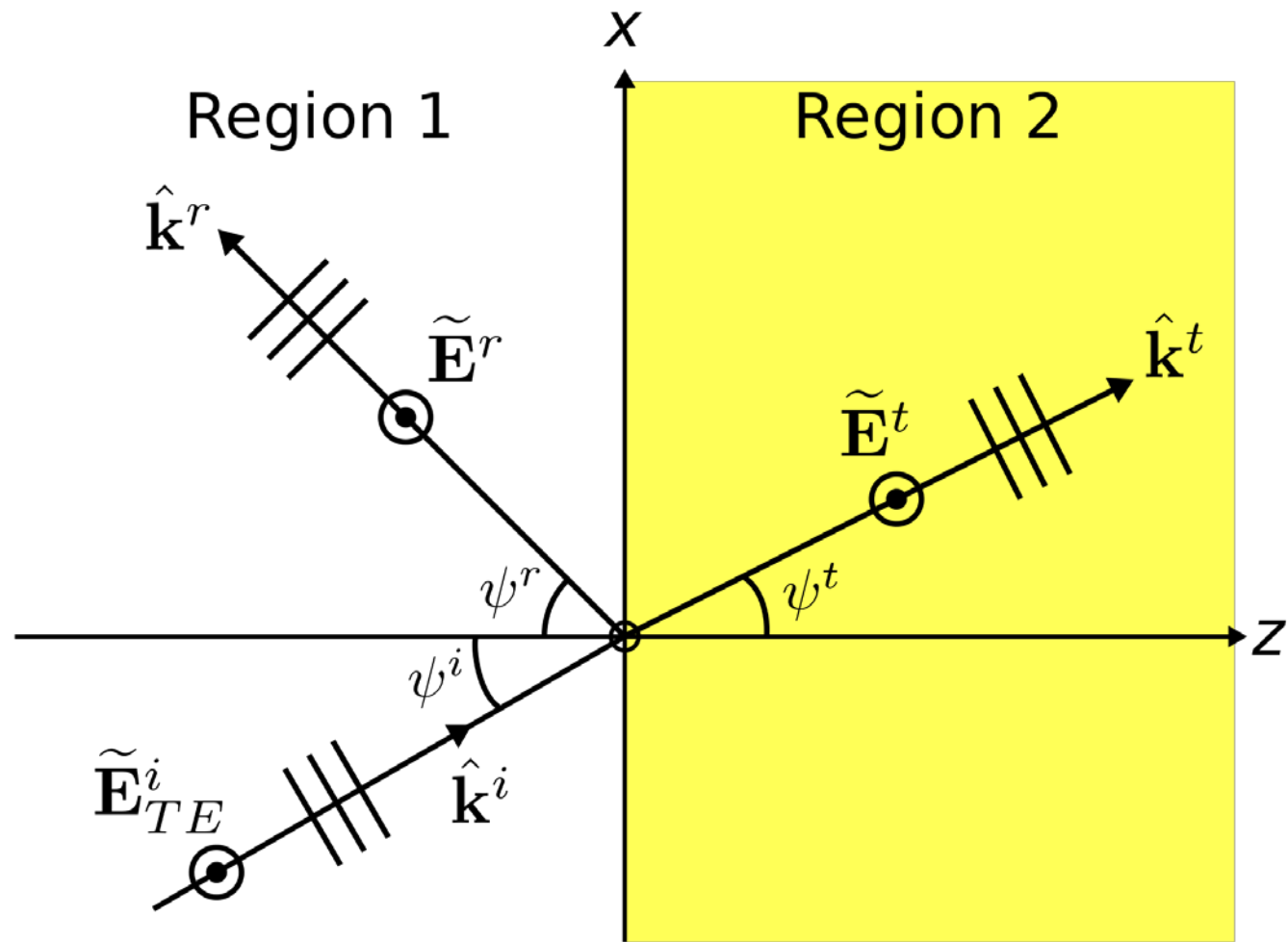

Fig. 5.9: © Sevenchw (C. Wang), [https://commons.wikimedia.org/wiki/File:TE-polarized upw incident on planar boundary.svg](https://commons.wikimedia.org/wiki/File:TE-polarized_upw_incident_on_planar_boundary.svg), CC BY-SA 4.0 (<https://creativecommons.org/licenses/by-sa/4.0/>).

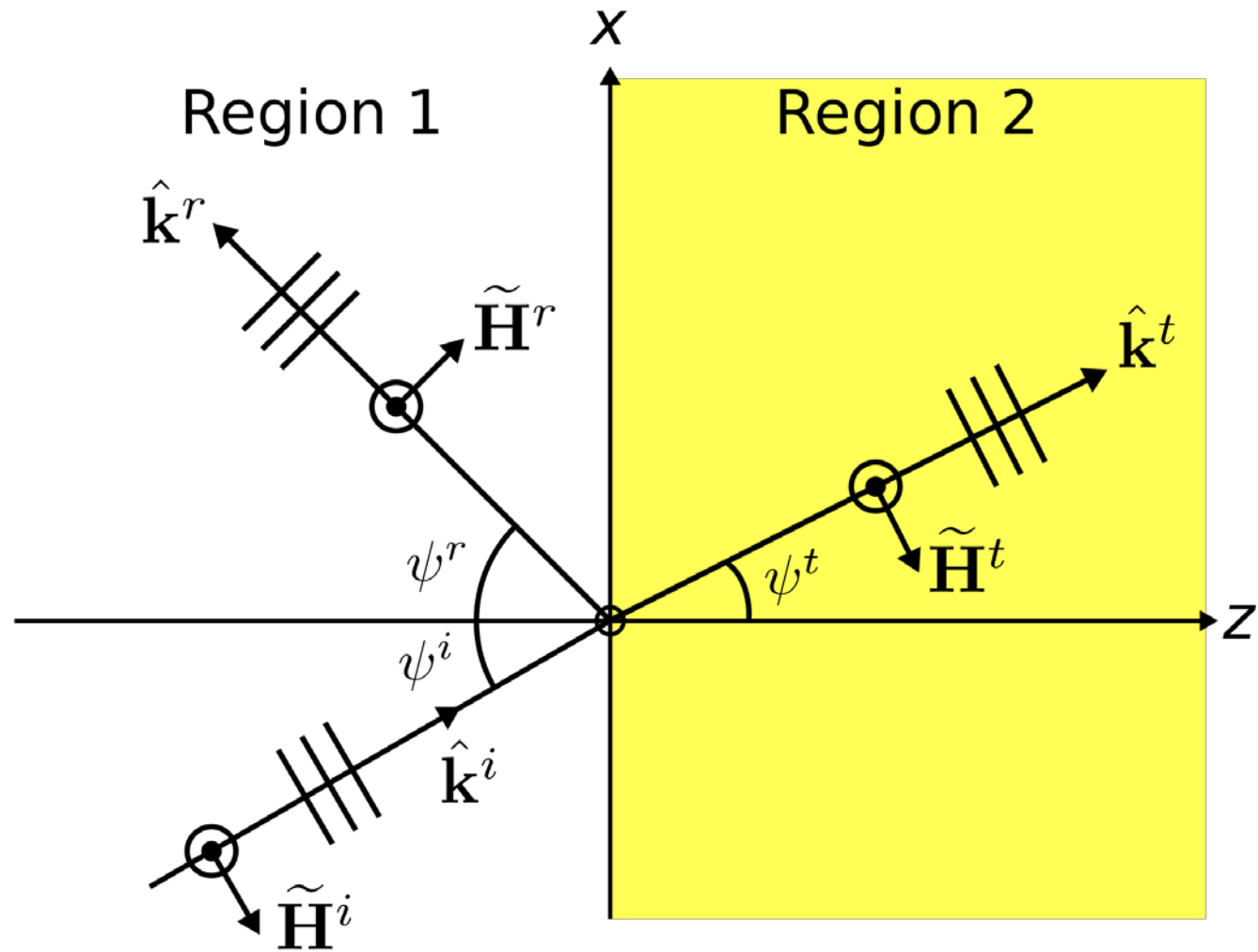

Fig. 5.10: © Sevenchw (C. Wang), [https://commons.wikimedia.org/wiki/File:Incident\\_reflected\\_and\\_transmitted\\_magnetic\\_field\\_components.svg](https://commons.wikimedia.org/wiki/File:Incident_reflected_and_transmitted_magnetic_field_components.svg), CC BY-SA 4.0 (<https://creativecommons.org/licenses/by-sa/4.0/>).

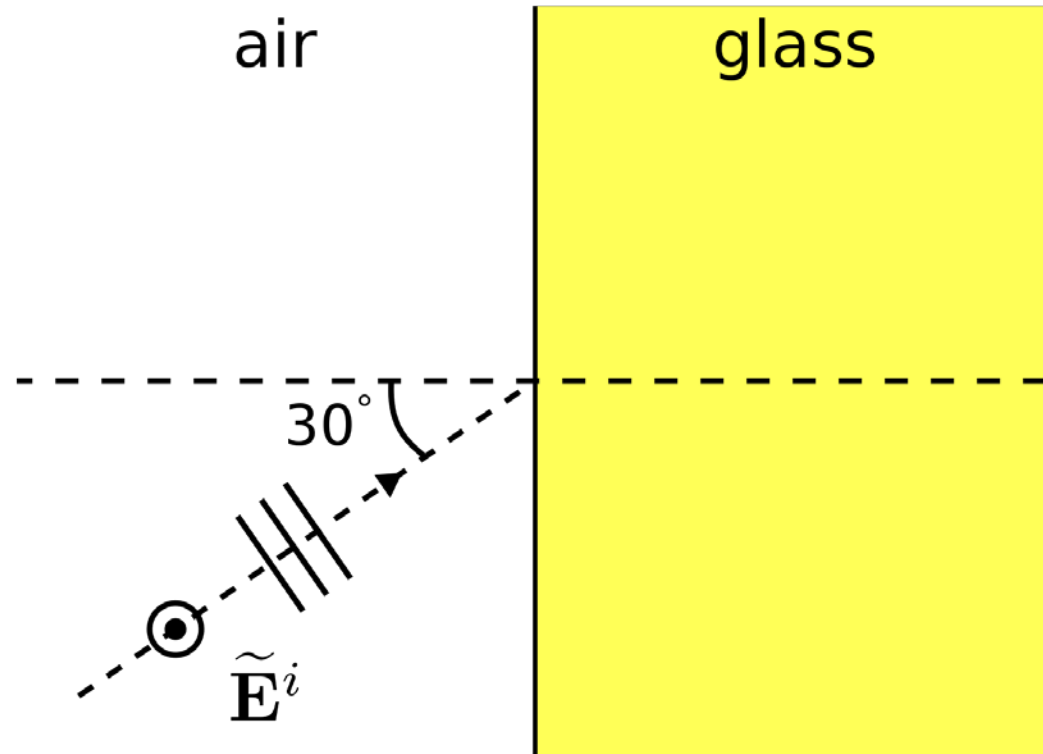

Fig. 5.11: © Sevenchw (C. Wang), [https://commons.wikimedia.org/wiki/File:TE-polarized upw incident from air to glass.svg](https://commons.wikimedia.org/wiki/File:TE-polarized_upw_incident_from_air_to_glass.svg), CC BY-SA 4.0 (<https://creativecommons.org/licenses/by-sa/4.0/>).

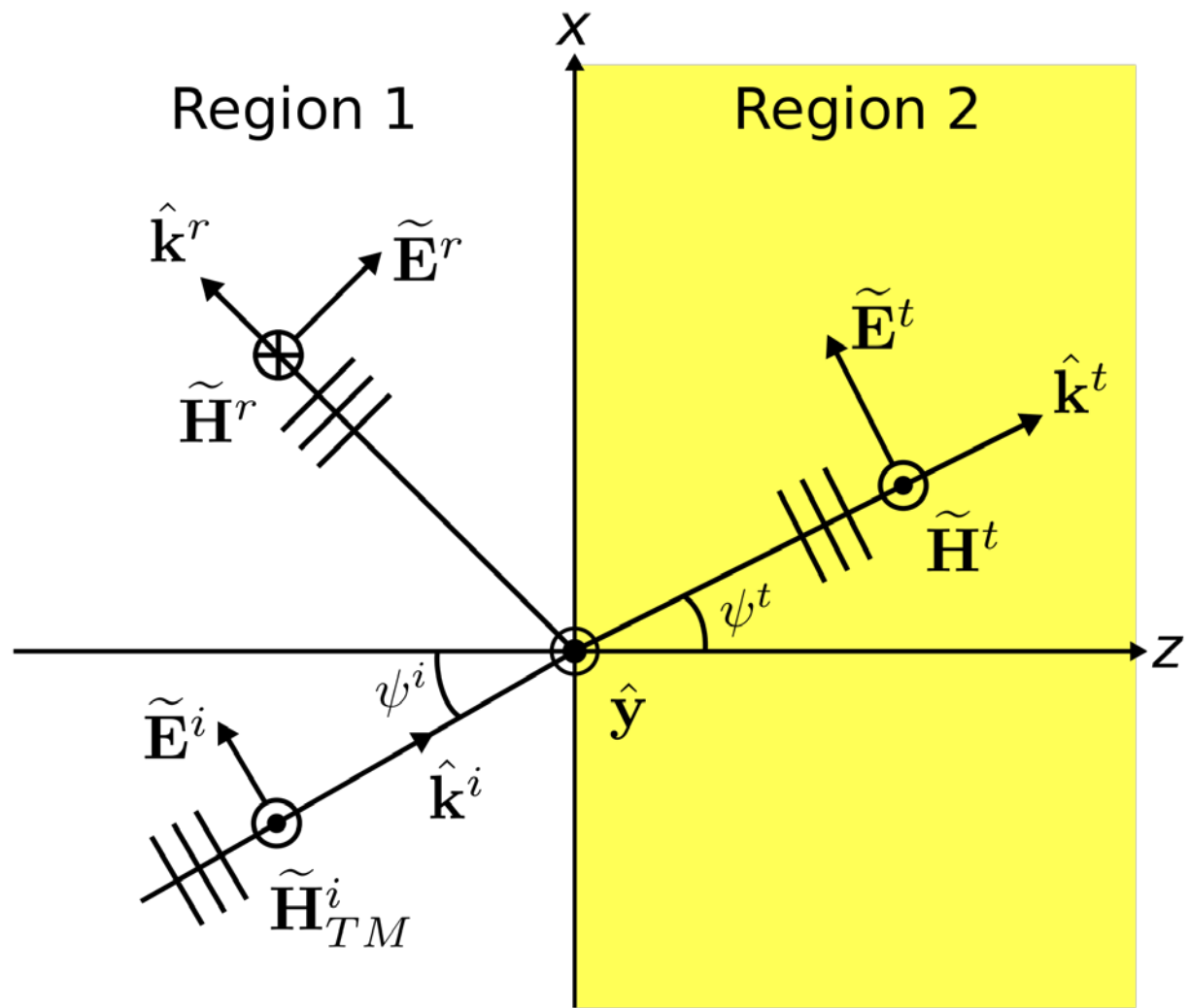

Fig. 5.12: © Sevenchw (C. Wang), [https://commons.wikimedia.org/wiki/File:TM-polarized upw incident on planar boundary.svg](https://commons.wikimedia.org/wiki/File:TM-polarized_upw_incident_on_planar_boundary.svg), CC BY-SA 4.0 (<https://creativecommons.org/licenses/by-sa/4.0/>).

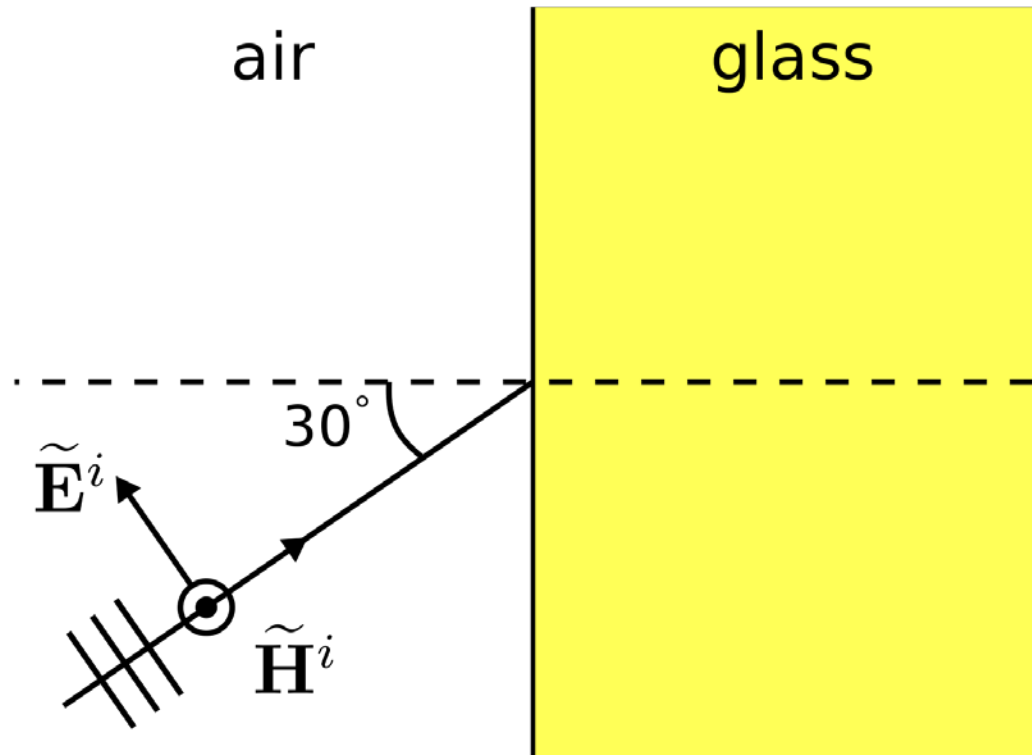

Fig. 5.13: © Sevenchw (C. Wang), [https://commons.wikimedia.org/wiki/File:TM-polarized upw incident from air to glass.svg](https://commons.wikimedia.org/wiki/File:TM-polarized_upw_incident_from_air_to_glass.svg), CC BY-SA 4.0 (<https://creativecommons.org/licenses/by-sa/4.0/>).

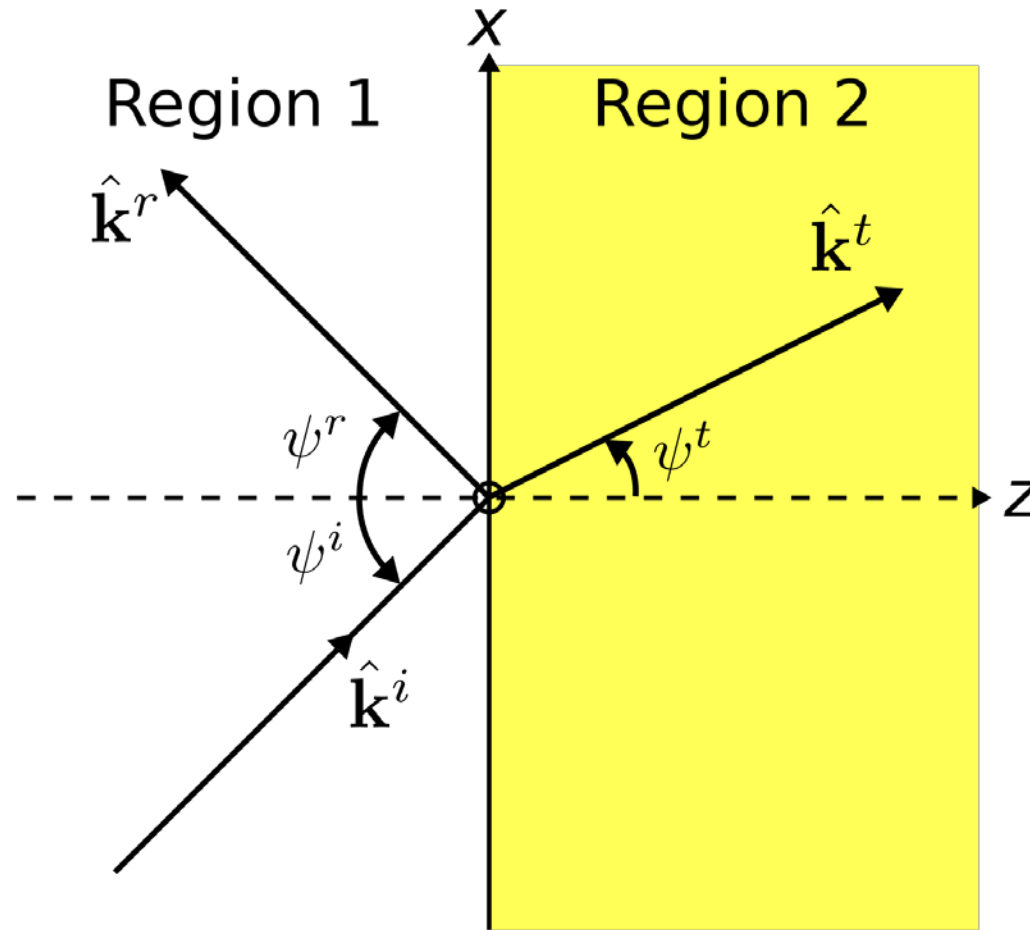

Fig. 5.14: © Sevenchw (C. Wang), [https://commons.wikimedia.org/wiki/File:Upw\\_incident\\_obliquely\\_on\\_planar\\_boundary.svg](https://commons.wikimedia.org/wiki/File:Upw_incident_obliquely_on_planar_boundary.svg), CC BY-SA 4.0 (<https://creativecommons.org/licenses/by-sa/4.0/>).



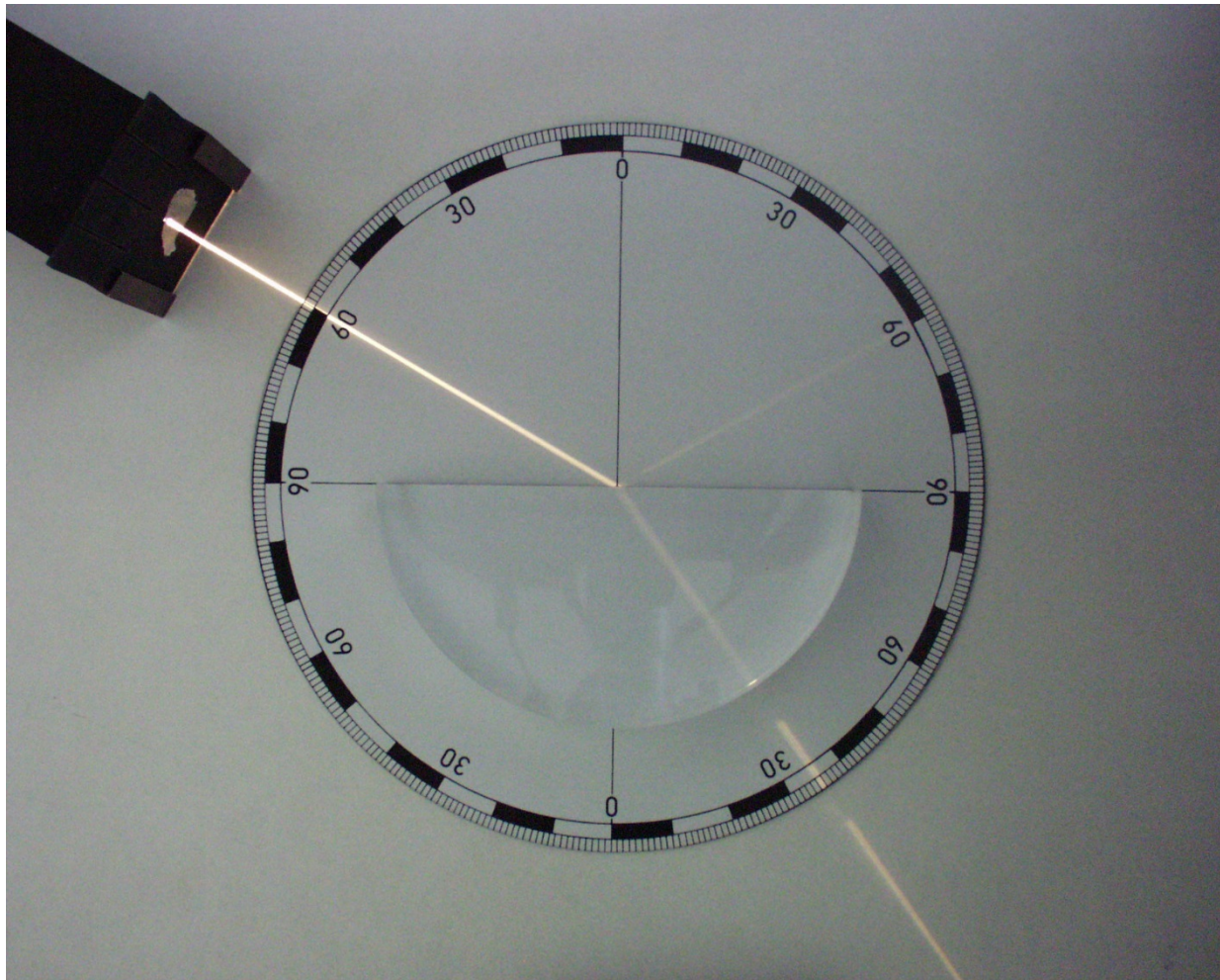
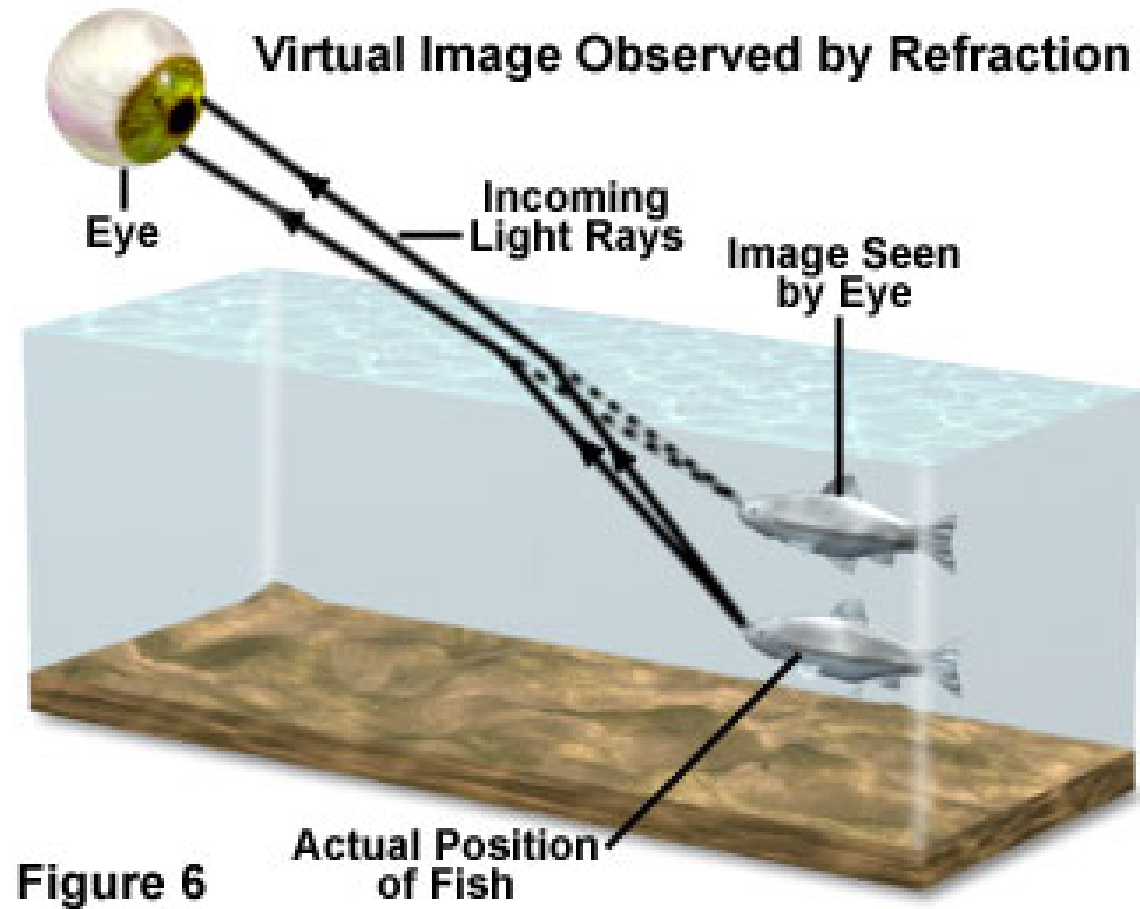

Fig. 5.15: © Z. Sándor,  
<https://commons.wikimedia.org/wiki/File:F%C3%A9ny%C3%B6r%C3%A9s.jpg>,  
CC BY-SA 3.0 (<https://creativecommons.org/licenses/by-sa/3.0/>).



**Figure 6**

Fig. 5.16: © G. Saini, <https://kids.kiddle.co/Image:Refractionn.jpg>, CC BY-SA 4.0 (<https://creativecommons.org/licenses/by-sa/4.0/>).

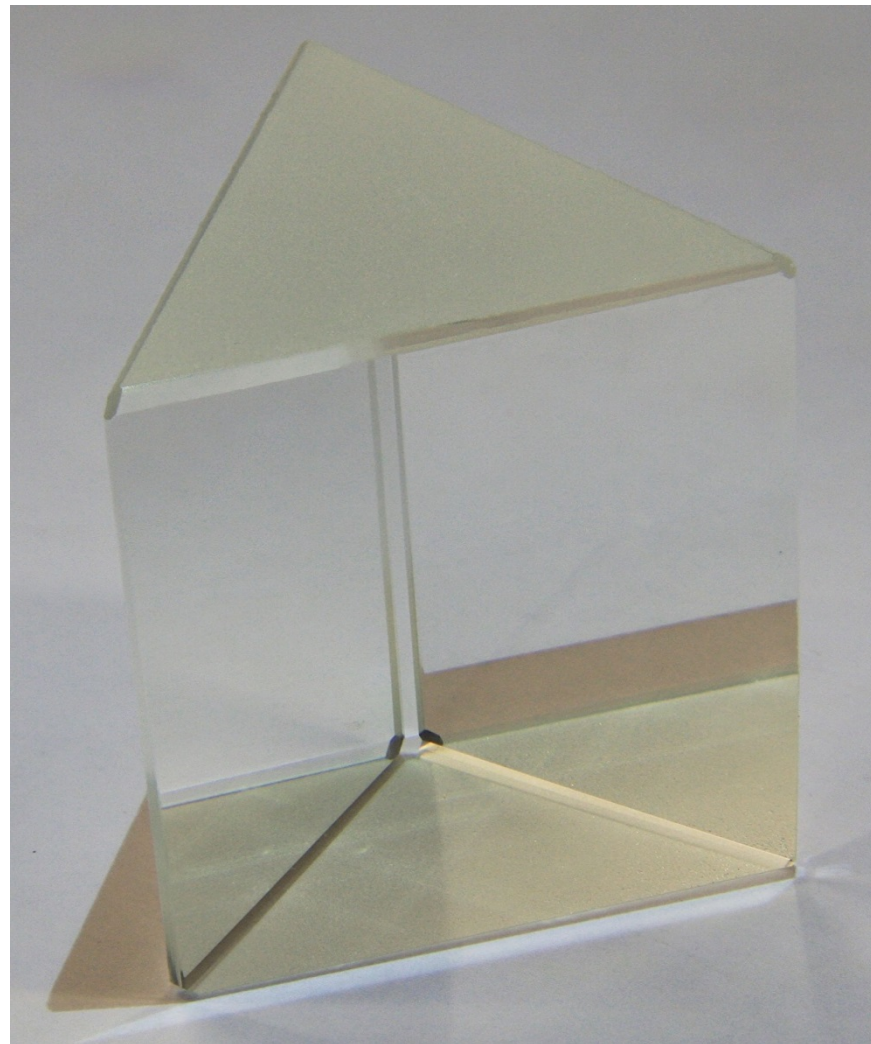

Fig. 5.17: © D-Kuru, [https://commons.wikimedia.org/wiki/File:Prism-side-fs\\_PNr%C2%B00117.jpg](https://commons.wikimedia.org/wiki/File:Prism-side-fs_PNr%C2%B00117.jpg), CC BY-SA 3.0 (<https://creativecommons.org/licenses/by-sa/3.0/>).

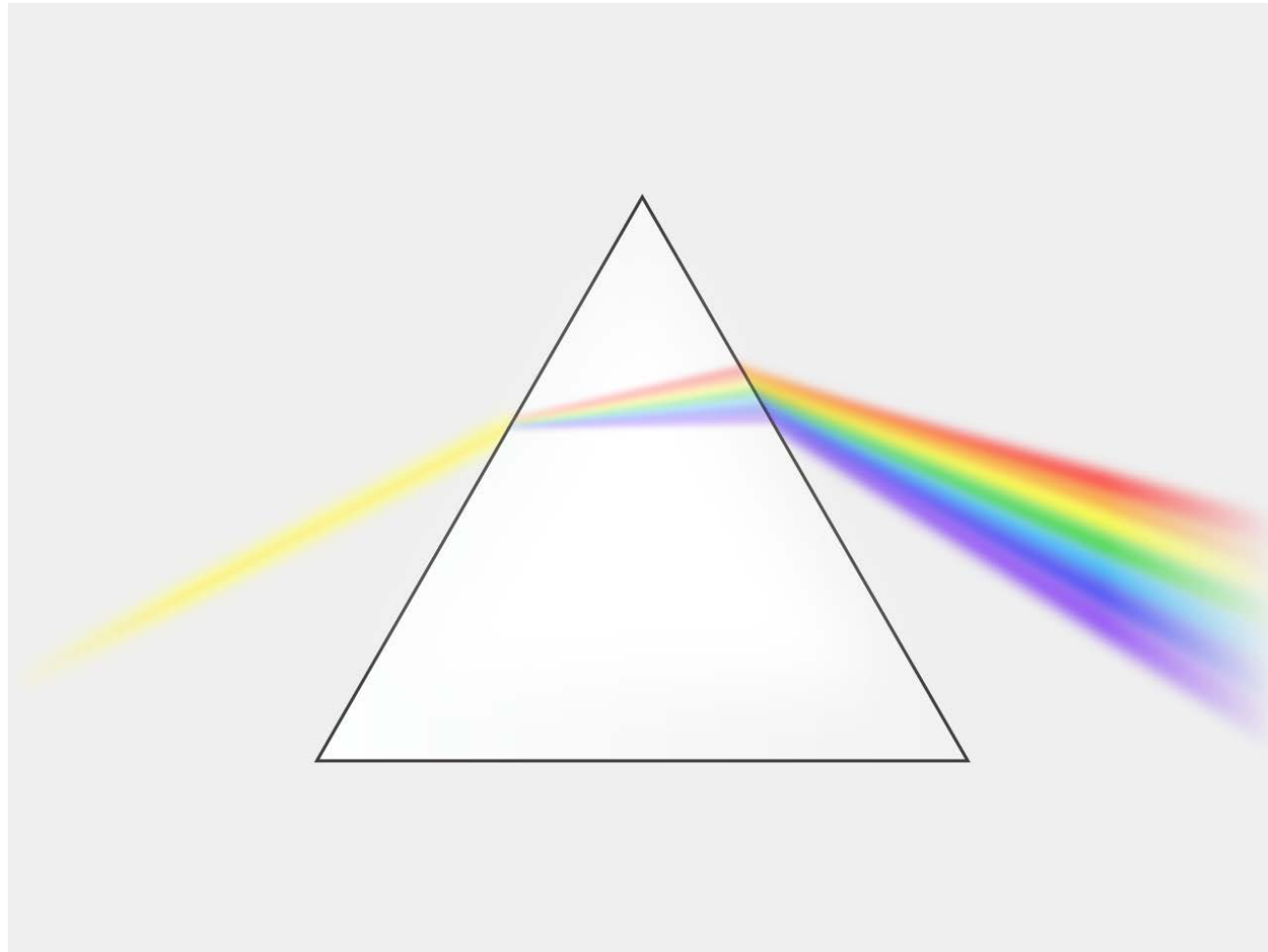

Fig. 5.18: © Suidroot, <https://commons.wikimedia.org/wiki/File:Prism-rainbow.svg>, CC BY-SA 4.0 (<https://creativecommons.org/licenses/by-sa/4.0/>).

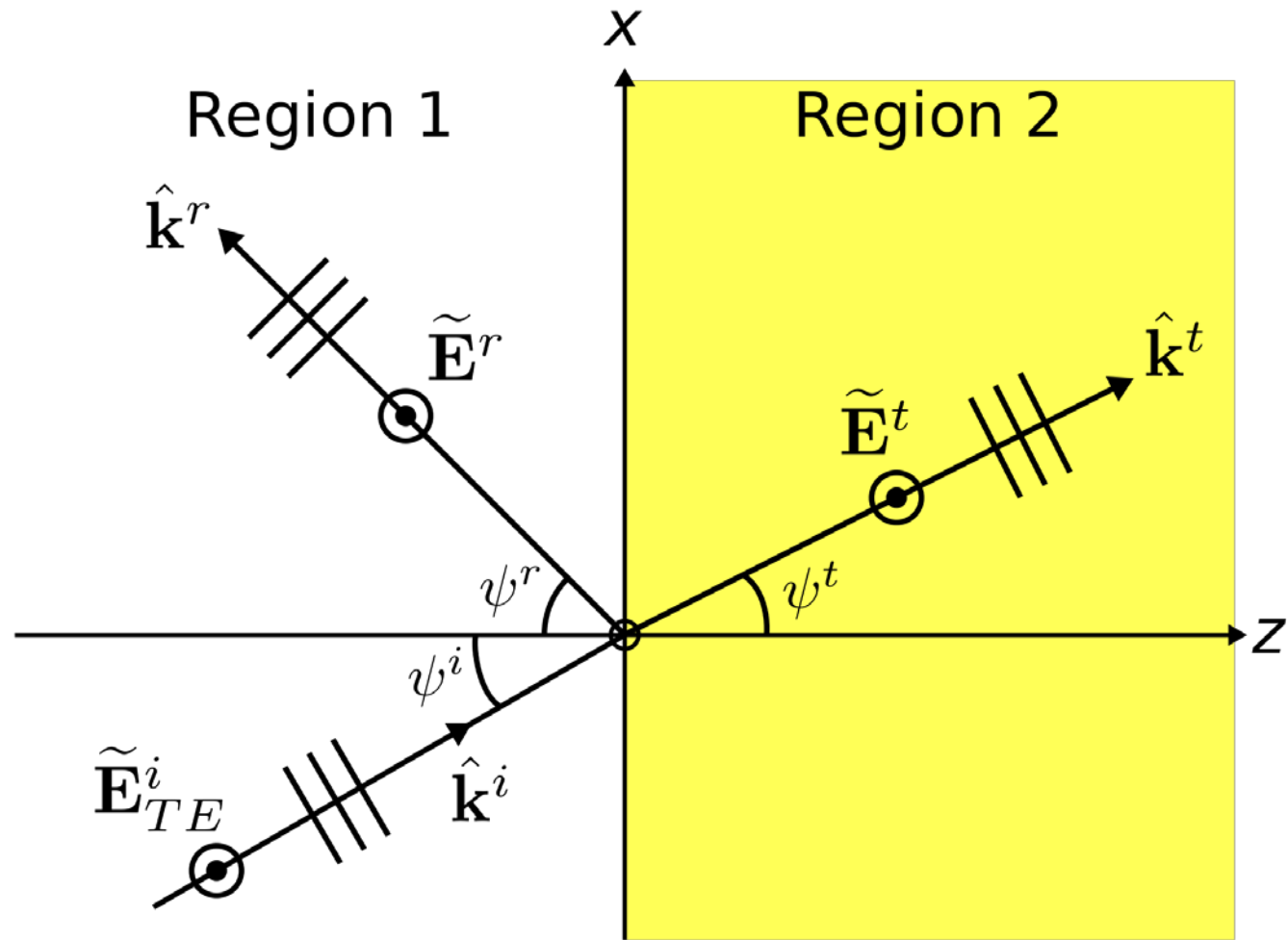

Fig. 5.19: © Sevenchw (C. Wang), [https://commons.wikimedia.org/wiki/File:TE-polarized upw incident on planar boundary.svg](https://commons.wikimedia.org/wiki/File:TE-polarized_upw_incident_on_planar_boundary.svg), CC BY-SA 4.0 (<https://creativecommons.org/licenses/by-sa/4.0/>).

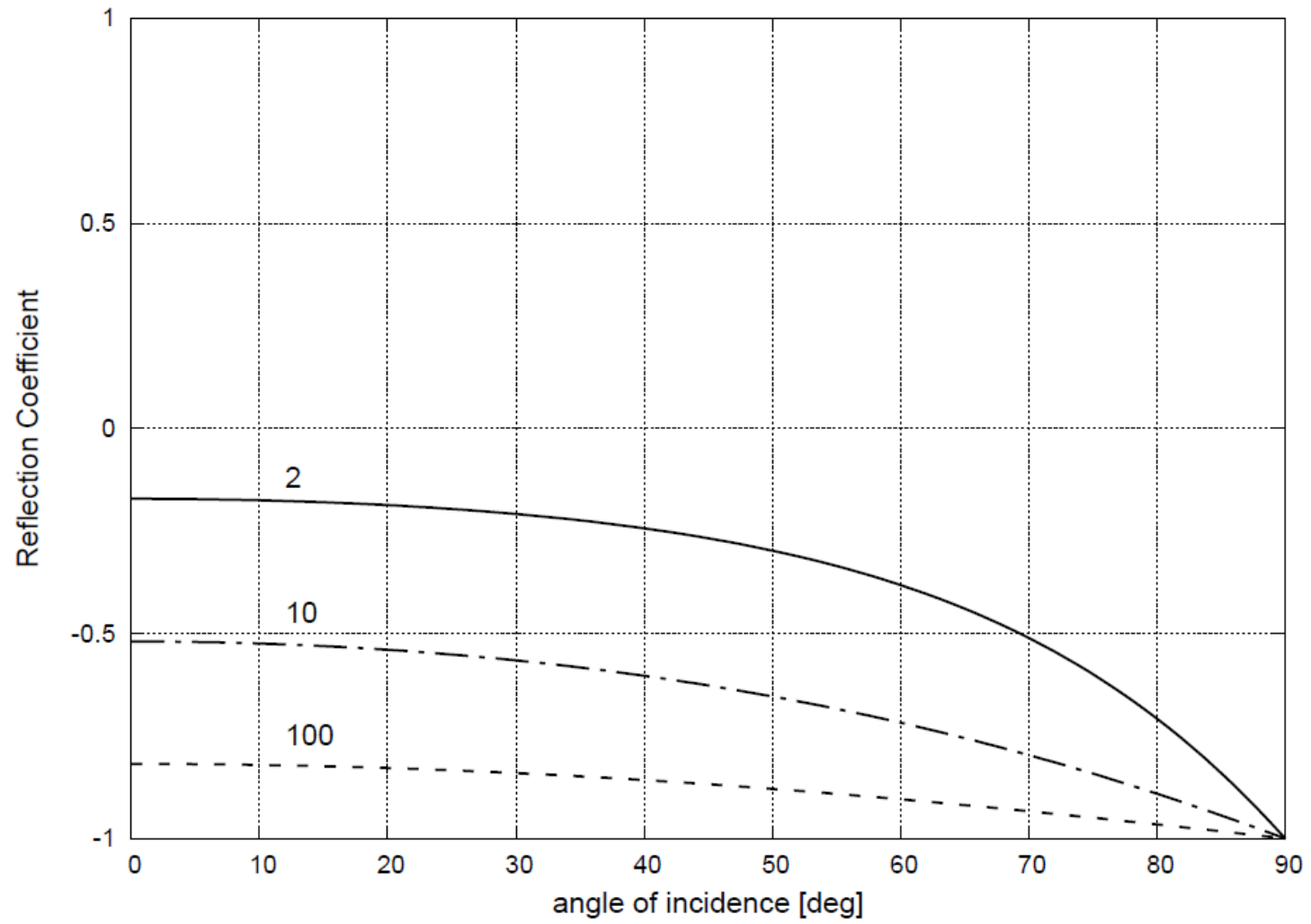

Fig. 5.20 © Steven W. Ellingson, CC BY-SA 4.0 (<https://creativecommons.org/licenses/by-sa/4.0/>)

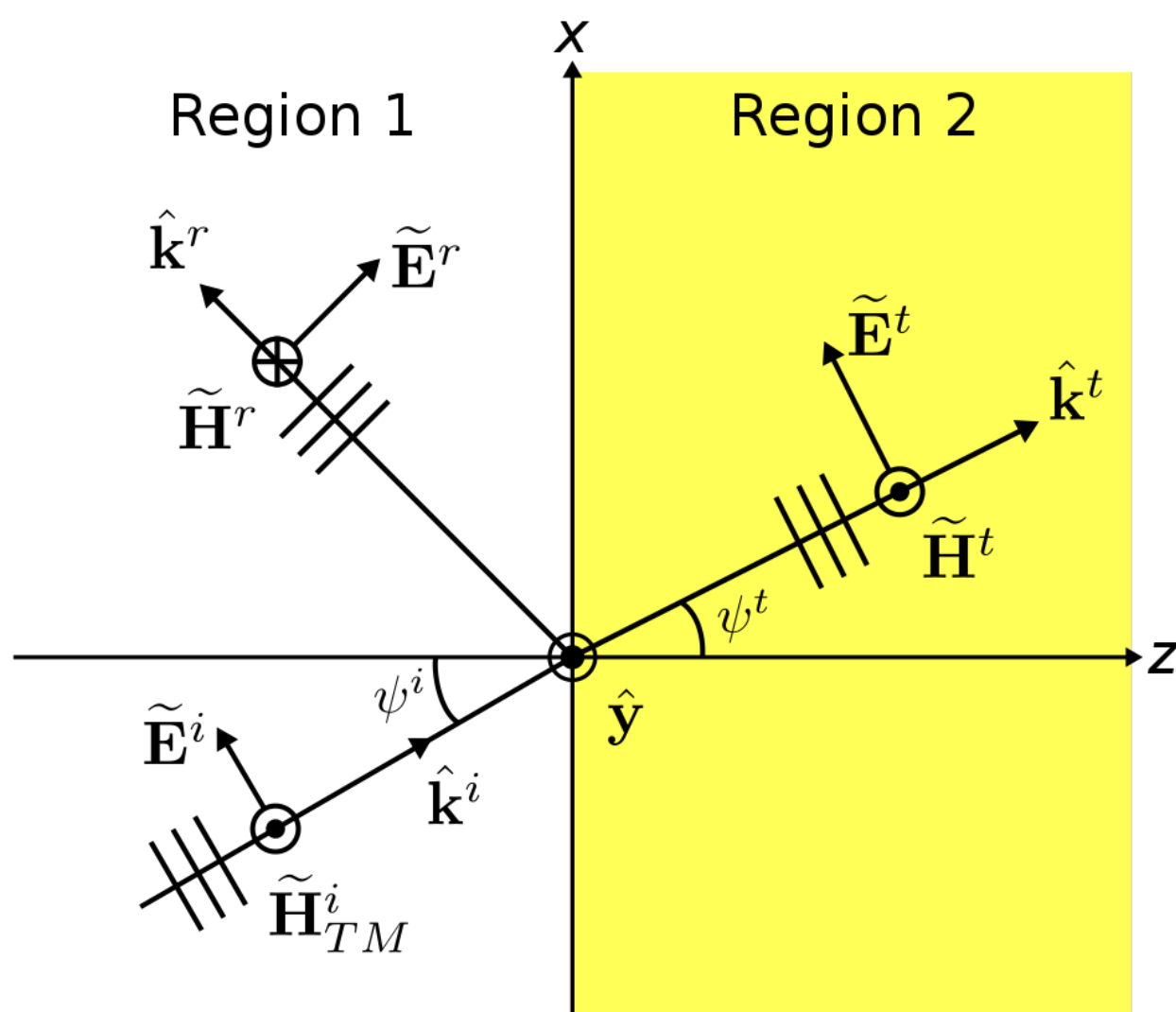

Fig. 5.21: © Sevenchw (C. Wang), [https://commons.wikimedia.org/wiki/File:TM-polarized upw incident on planar boundary.svg](https://commons.wikimedia.org/wiki/File:TM-polarized_upw_incident_on_planar_boundary.svg), CC BY-SA 4.0 (<https://creativecommons.org/licenses/by-sa/4.0/>).

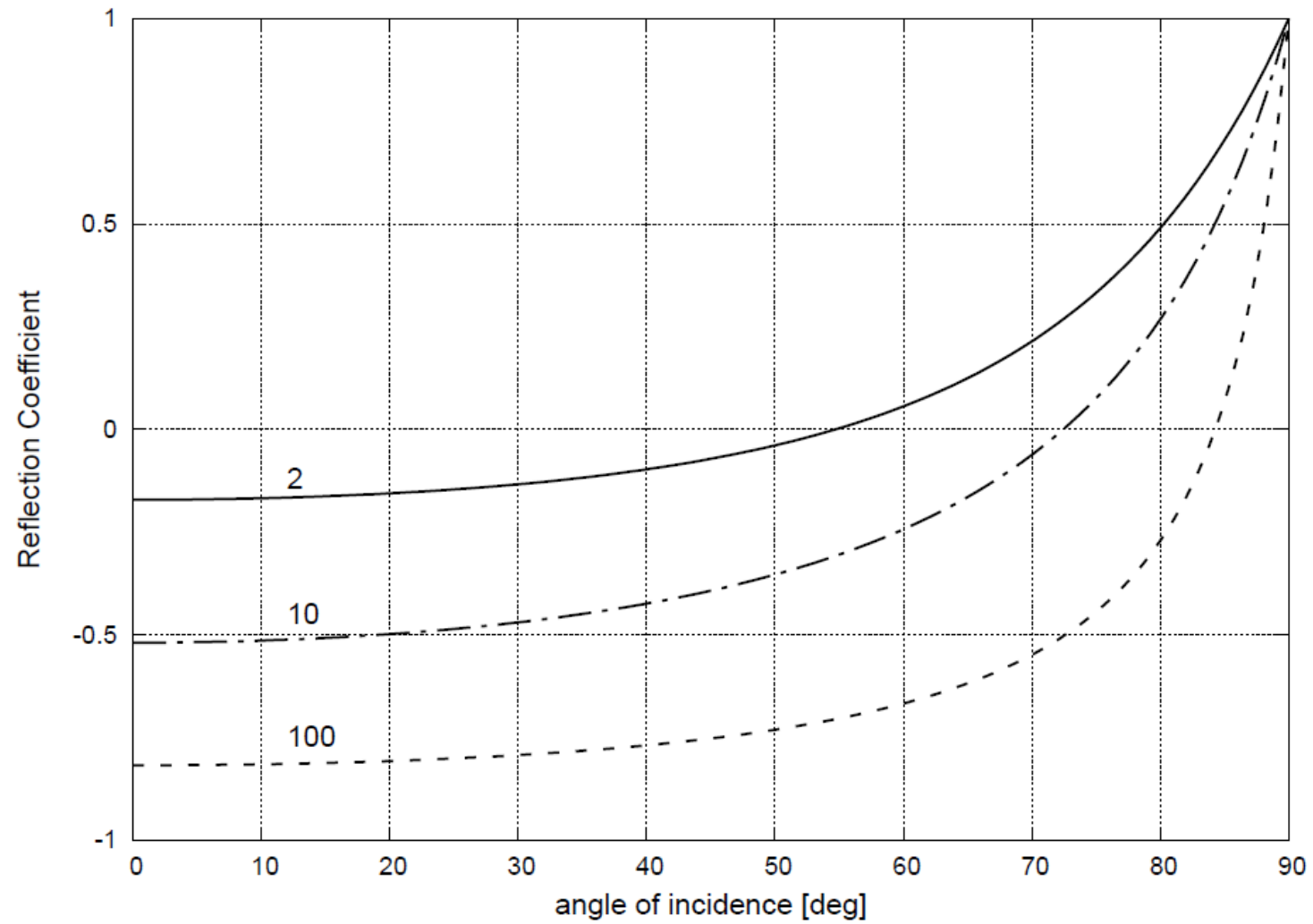

Fig. 5.22 © Steven W. Ellingson, CC BY-SA 4.0 (<https://creativecommons.org/licenses/by-sa/4.0/>)



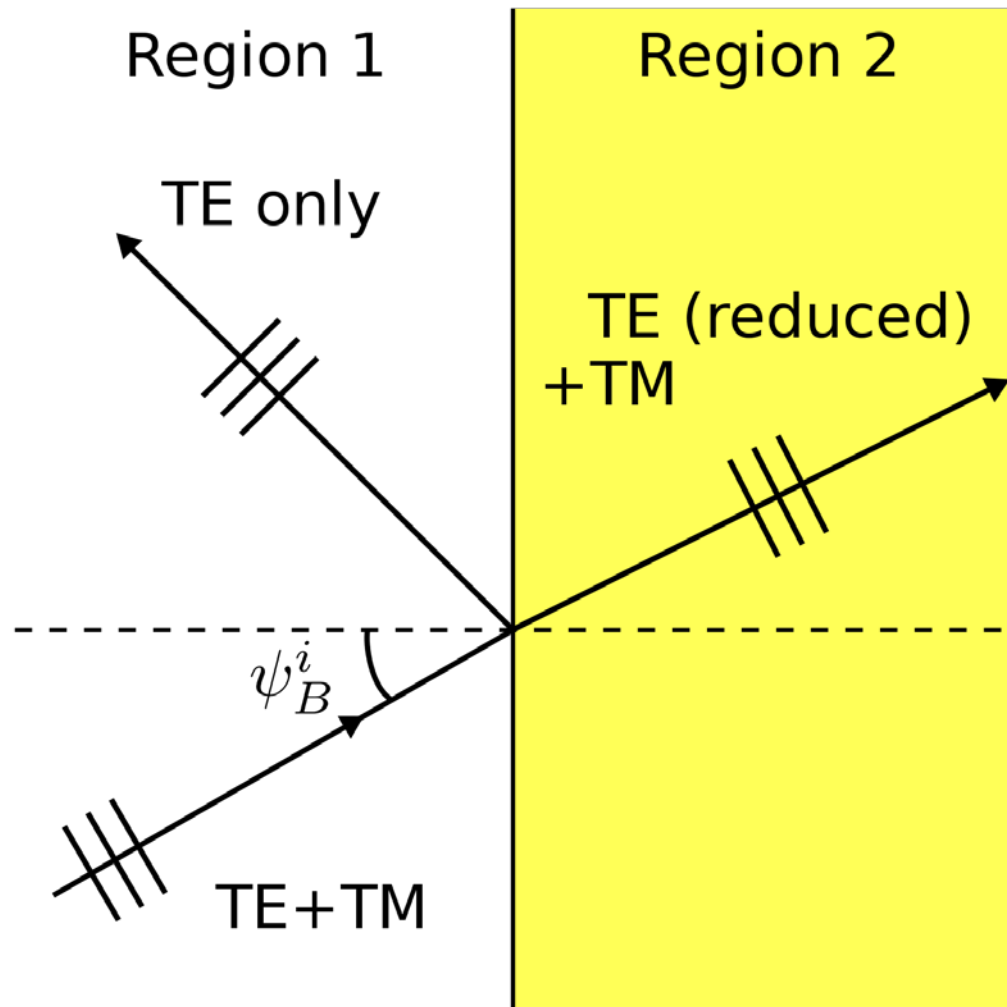

Fig. 5.23: © Sevenchw (C. Wang), [https://commons.wikimedia.org/wiki/File:Reflection\\_of\\_plane\\_wave\\_incidence\\_angle\\_equals\\_polarizing\\_angle.svg](https://commons.wikimedia.org/wiki/File:Reflection_of_plane_wave_incidence_angle_equals_polarizing_angle.svg), CC BY-SA 4.0 (<https://creativecommons.org/licenses/by-sa/4.0/>).

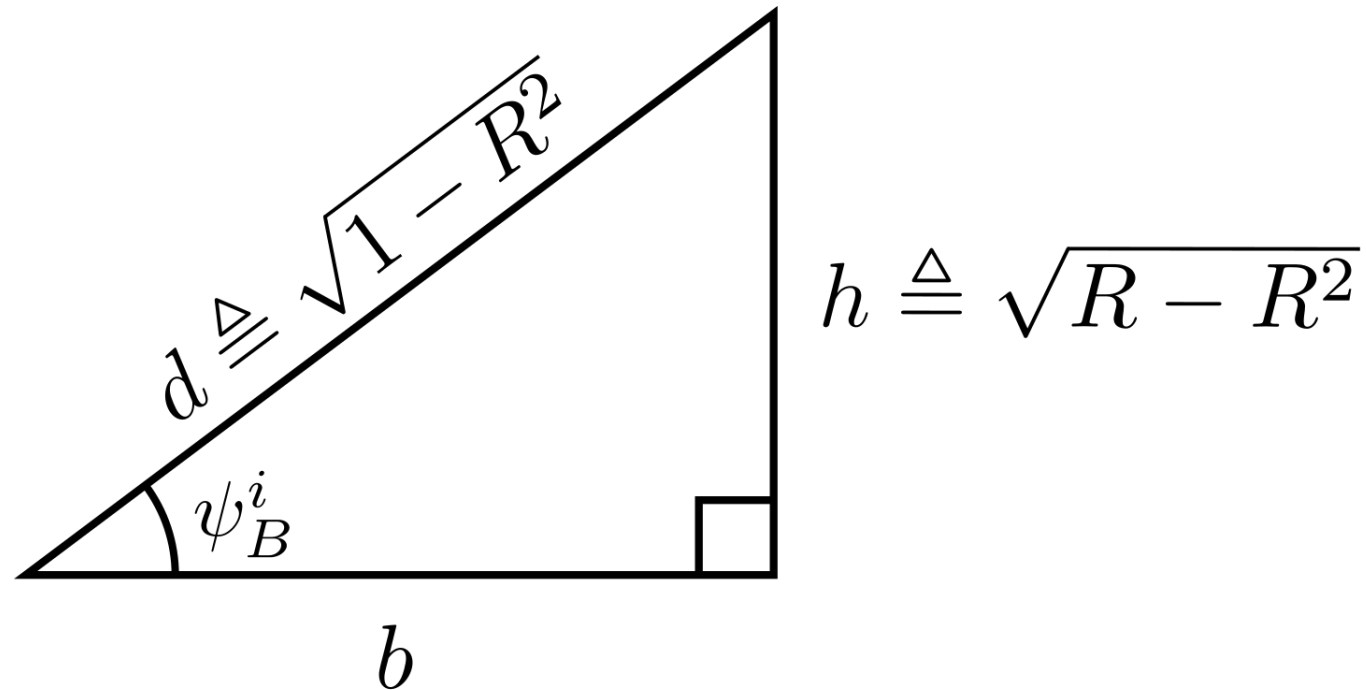

Fig. 5.24: © Sevenchw (C. Wang), [https://commons.wikimedia.org/wiki/File:Brewster%E2%80%99s\\_angle\\_for\\_non-magnetic\\_media.svg](https://commons.wikimedia.org/wiki/File:Brewster%E2%80%99s_angle_for_non-magnetic_media.svg), CC BY-SA 4.0 (<https://creativecommons.org/licenses/by-sa/4.0/>).

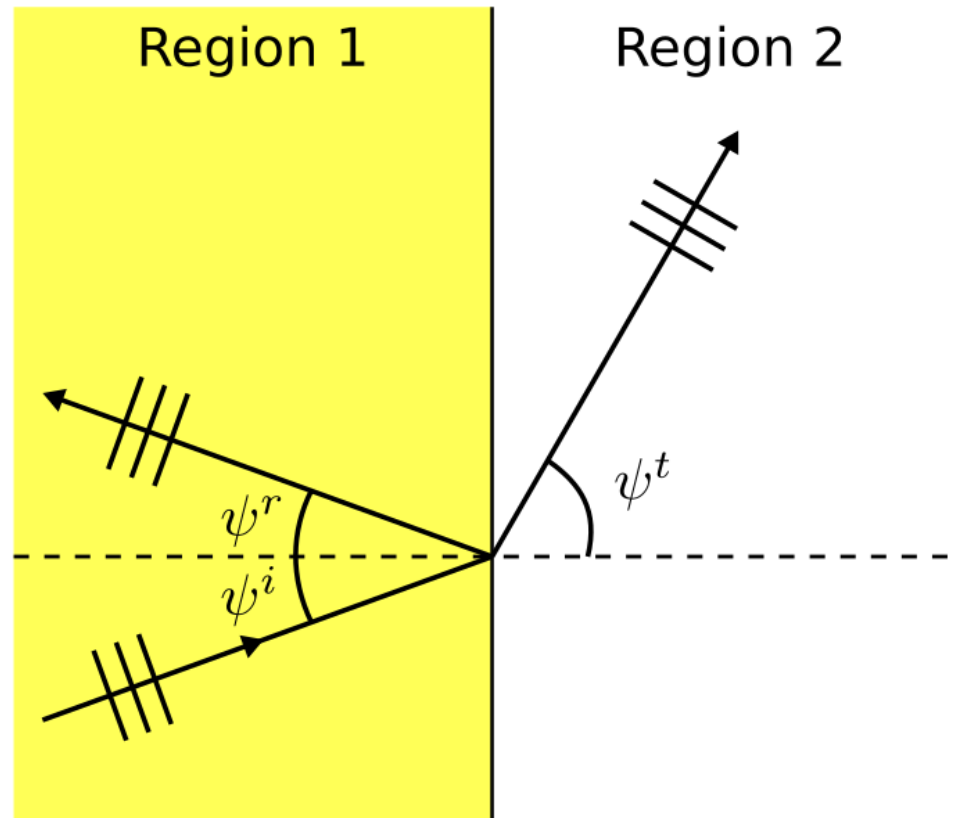

Fig. 5.25: © Sevenchw (C. Wang), [https://commons.wikimedia.org/wiki/File:Upw\\_incident\\_on\\_planar\\_boundary\\_angle\\_reflection\\_equals\\_incidence.svg](https://commons.wikimedia.org/wiki/File:Upw_incident_on_planar_boundary_angle_reflection_equals_incidence.svg), CC BY-SA 4.0 (<https://creativecommons.org/licenses/by-sa/4.0/>), modified.

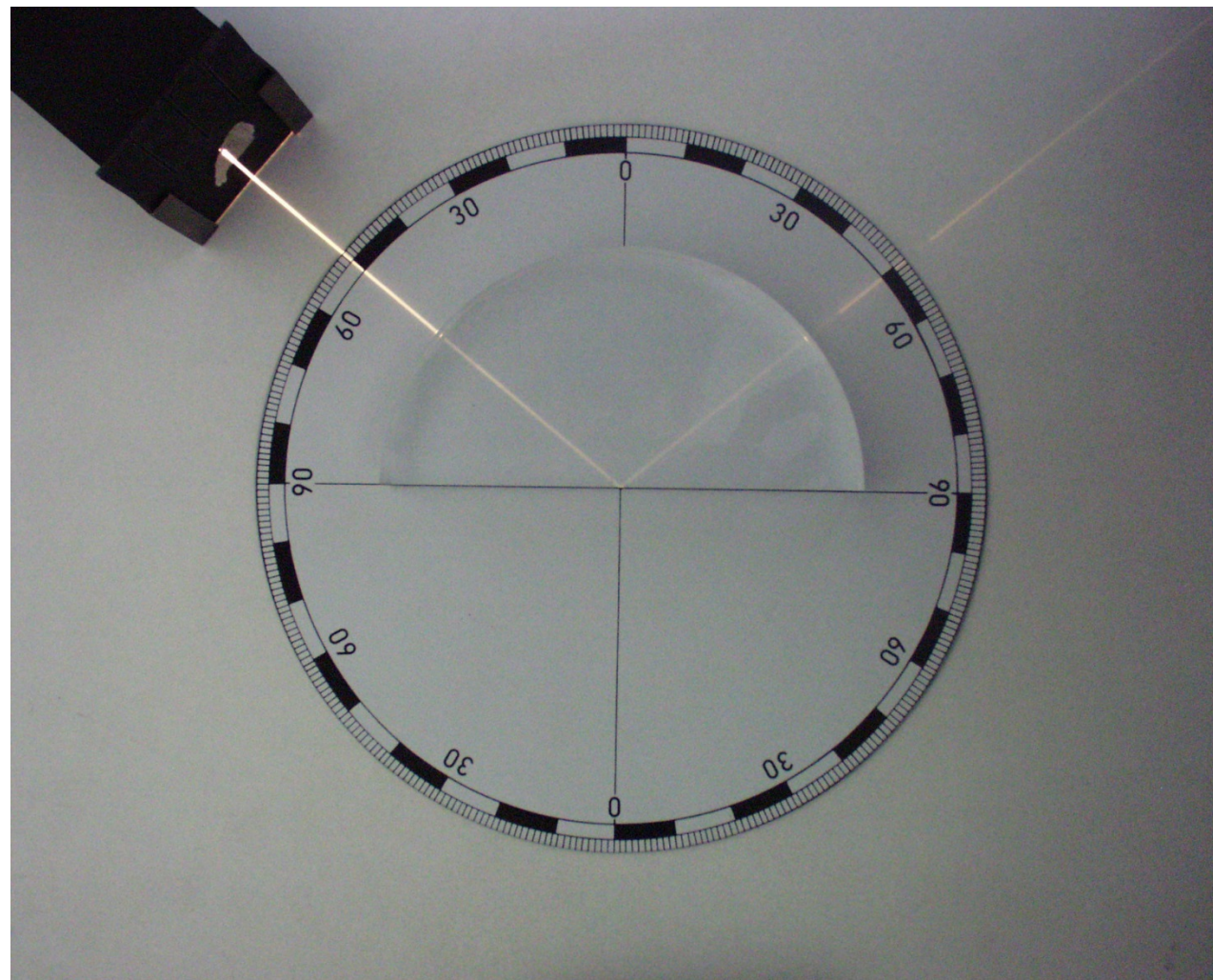

Fig. 5.26: © Z. Sándor, [https://en.wikipedia.org/wiki/File:Teljes\\_f%C3%A9nyvisszaver%C5%91d%C3%A9s.jpg](https://en.wikipedia.org/wiki/File:Teljes_f%C3%A9nyvisszaver%C5%91d%C3%A9s.jpg), CC BY-SA 3.0 (<https://creativecommons.org/licenses/by-sa/3.0/>).

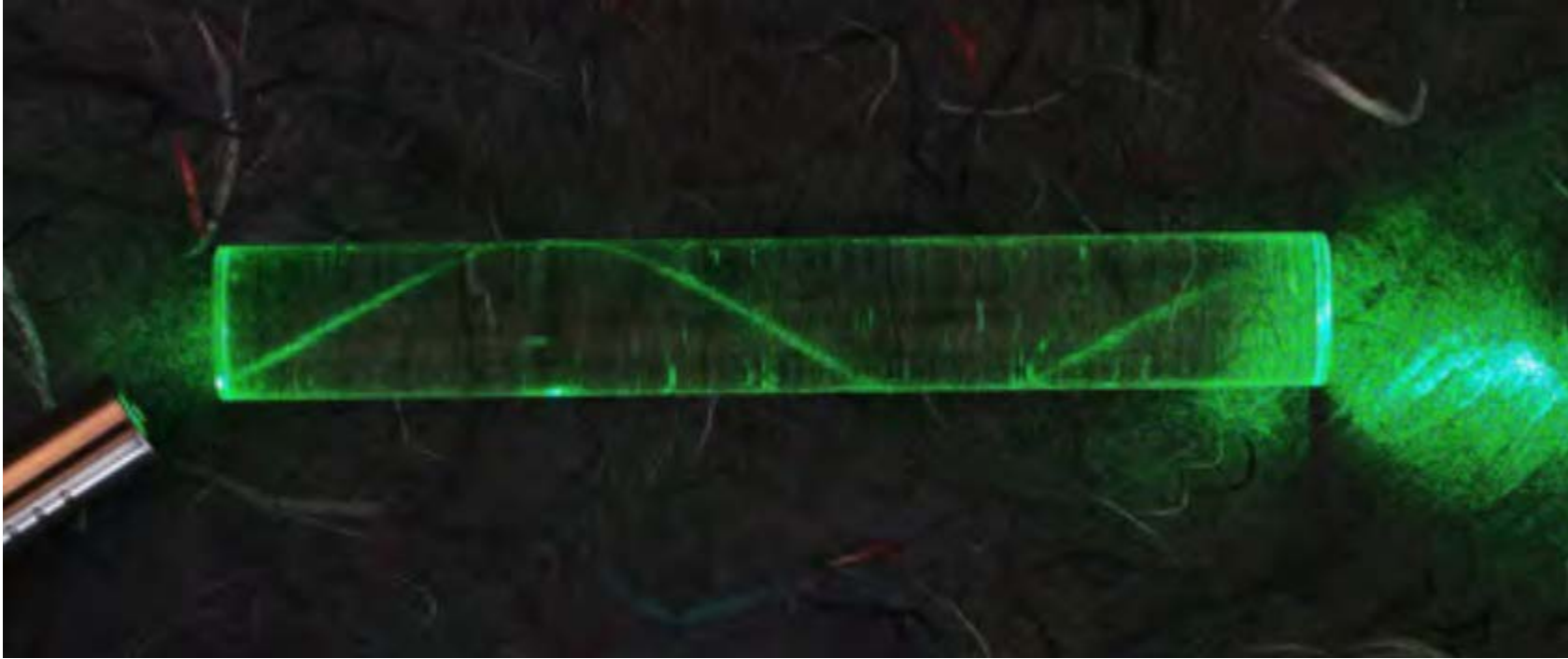

Fig. 5.27: © Timwether, [https://en.wikipedia.org/wiki/File:Laser\\_in\\_fibre.jpg](https://en.wikipedia.org/wiki/File:Laser_in_fibre.jpg), CC BY-SA 3.0 (<https://creativecommons.org/licenses/by-sa/3.0/>)

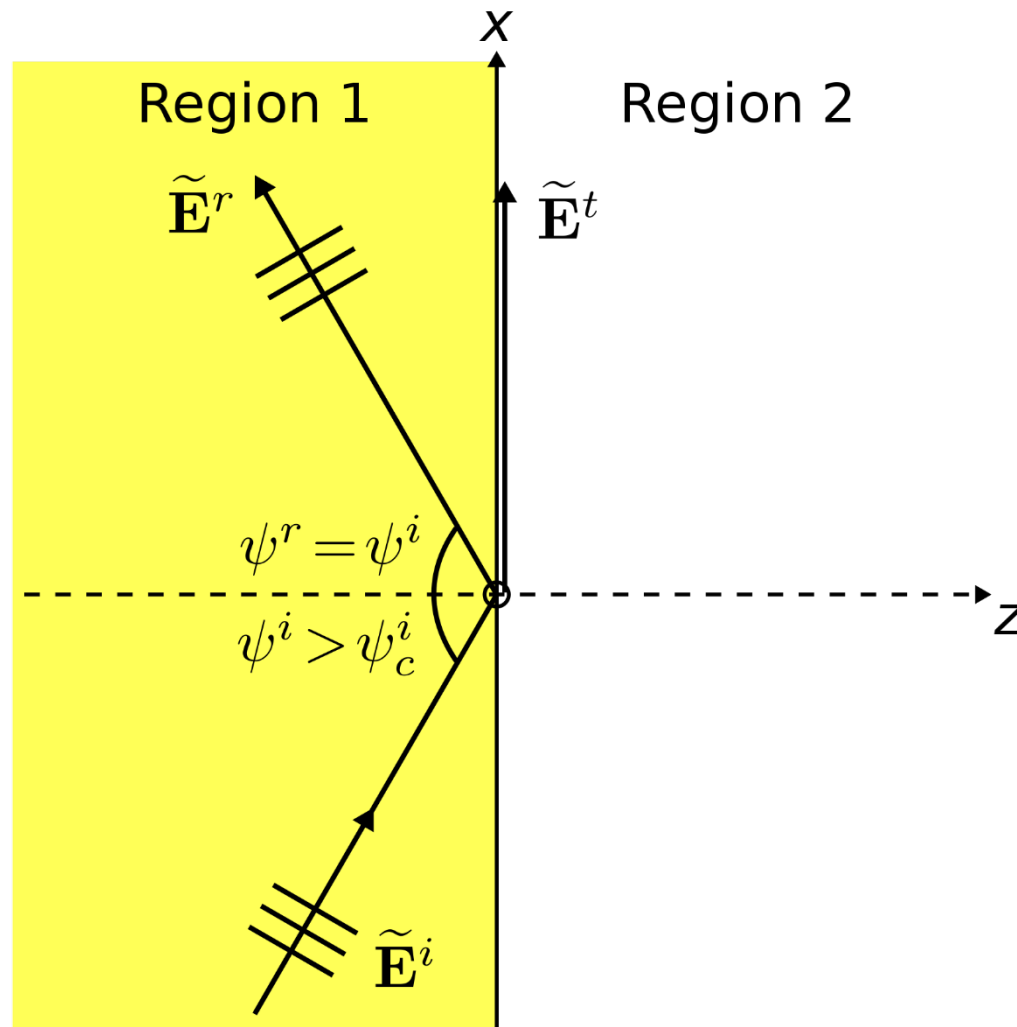

Fig. 5.28: © Sevenchw (C. Wang), [https://commons.wikimedia.org/wiki/File:Upw\\_incident\\_on\\_planar\\_boundary\\_total\\_internal\\_reflection.svg](https://commons.wikimedia.org/wiki/File:Upw_incident_on_planar_boundary_total_internal_reflection.svg), CC BY-SA 4.0 (<https://creativecommons.org/licenses/by-sa/4.0/>).

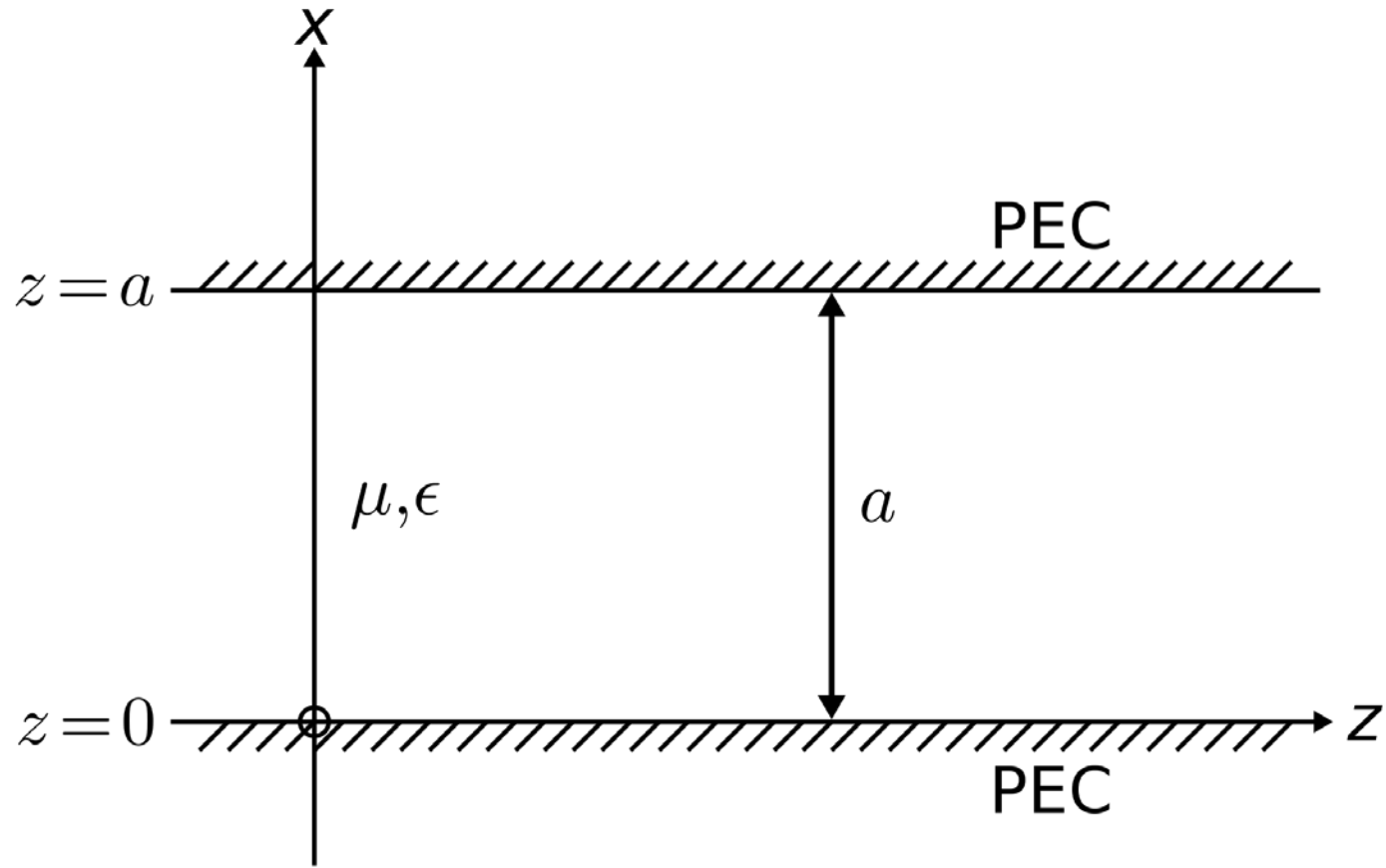

Fig. 6.1: © Sevenchw (C. Wang), [https://commons.wikimedia.org/wiki/File:Geometry\\_for\\_analysis\\_of\\_fields\\_in\\_parallel\\_plate\\_waveguide.svg](https://commons.wikimedia.org/wiki/File:Geometry_for_analysis_of_fields_in_parallel_plate_waveguide.svg), CC BY-SA 4.0 (<https://creativecommons.org/licenses/by-sa/4.0/>).

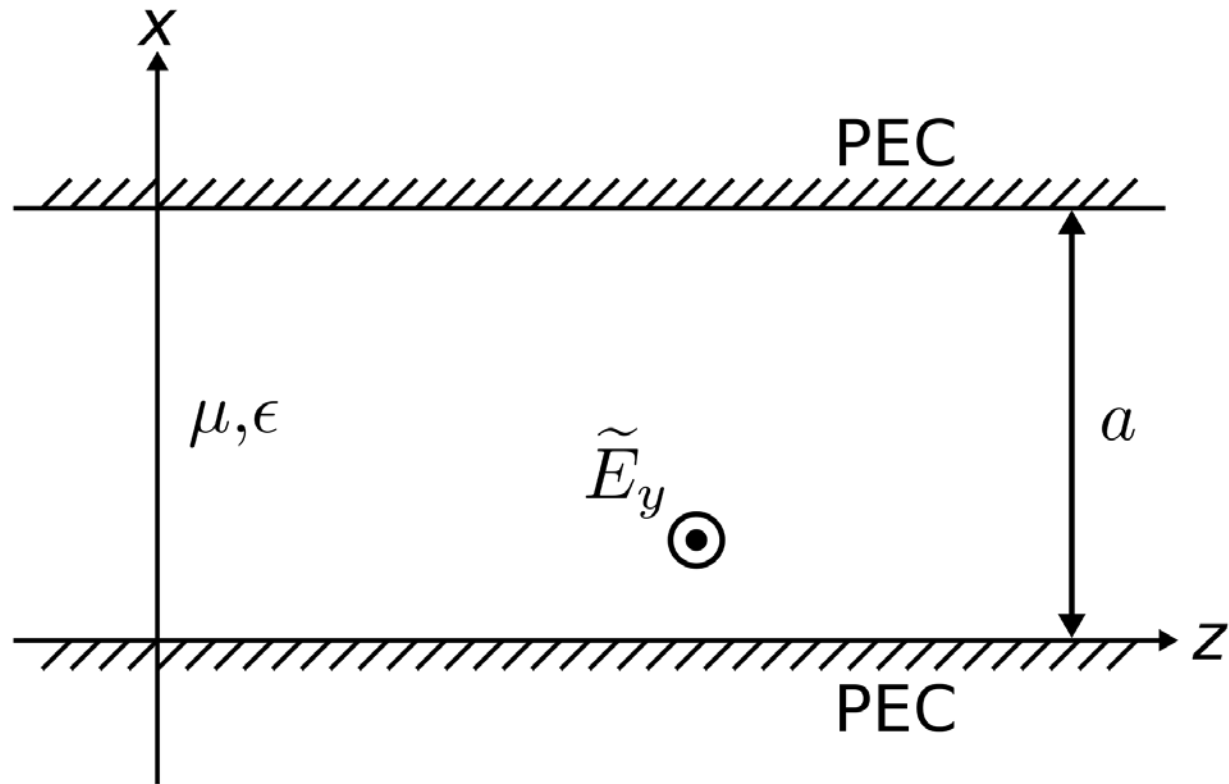

Fig. 6.2: © Sevenchw (C. Wang), [https://commons.wikimedia.org/wiki/File:TE component of electric field in parallel plate waveguide.svg](https://commons.wikimedia.org/wiki/File:TE_component_of_electric_field_in_parallel_plate_waveguide.svg), CC BY-SA 4.0 (<https://creativecommons.org/licenses/by-sa/4.0/>).



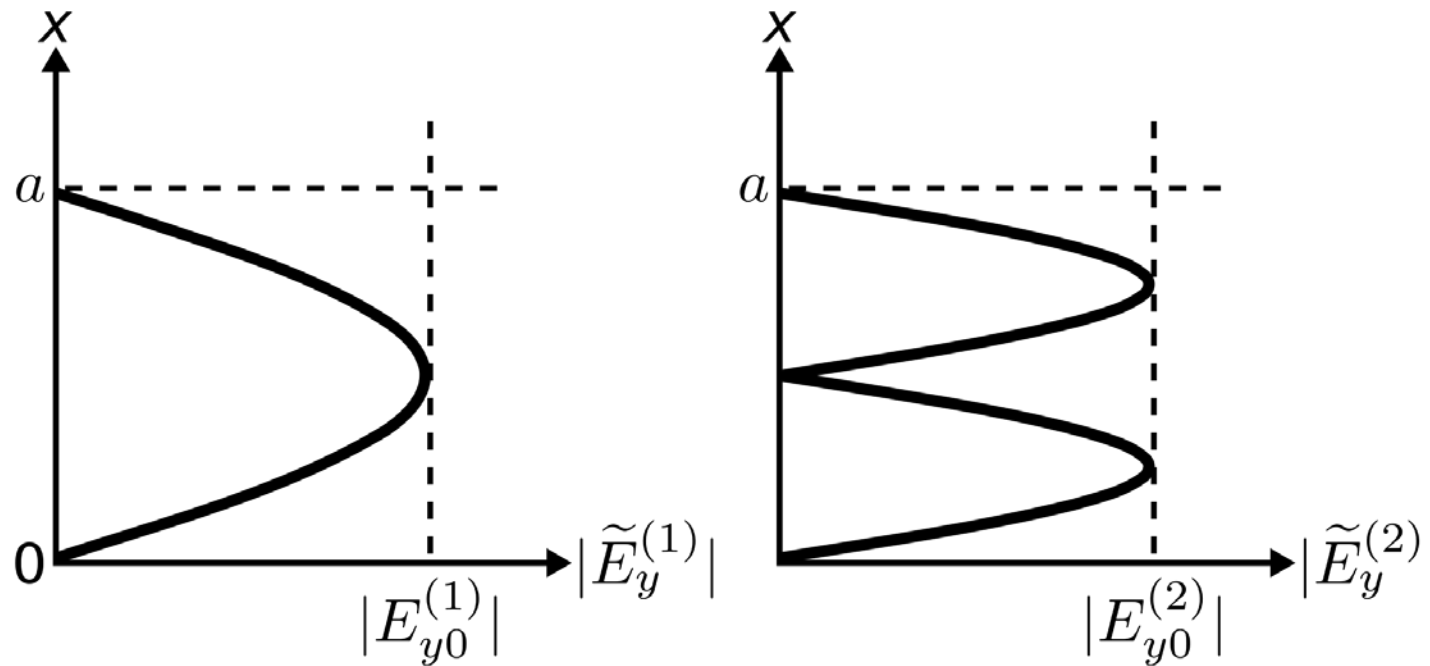

Fig. 6.3: © Sevenchw (C. Wang), [https://commons.wikimedia.org/wiki/File:Magnitude\\_of\\_the\\_two\\_lowest-order\\_TE\\_modes\\_in\\_parallel\\_plate\\_waveguide.svg](https://commons.wikimedia.org/wiki/File:Magnitude_of_the_two_lowest-order_TE_modes_in_parallel_plate_waveguide.svg), CC BY-SA 4.0 (<https://creativecommons.org/licenses/by-sa/4.0/>).

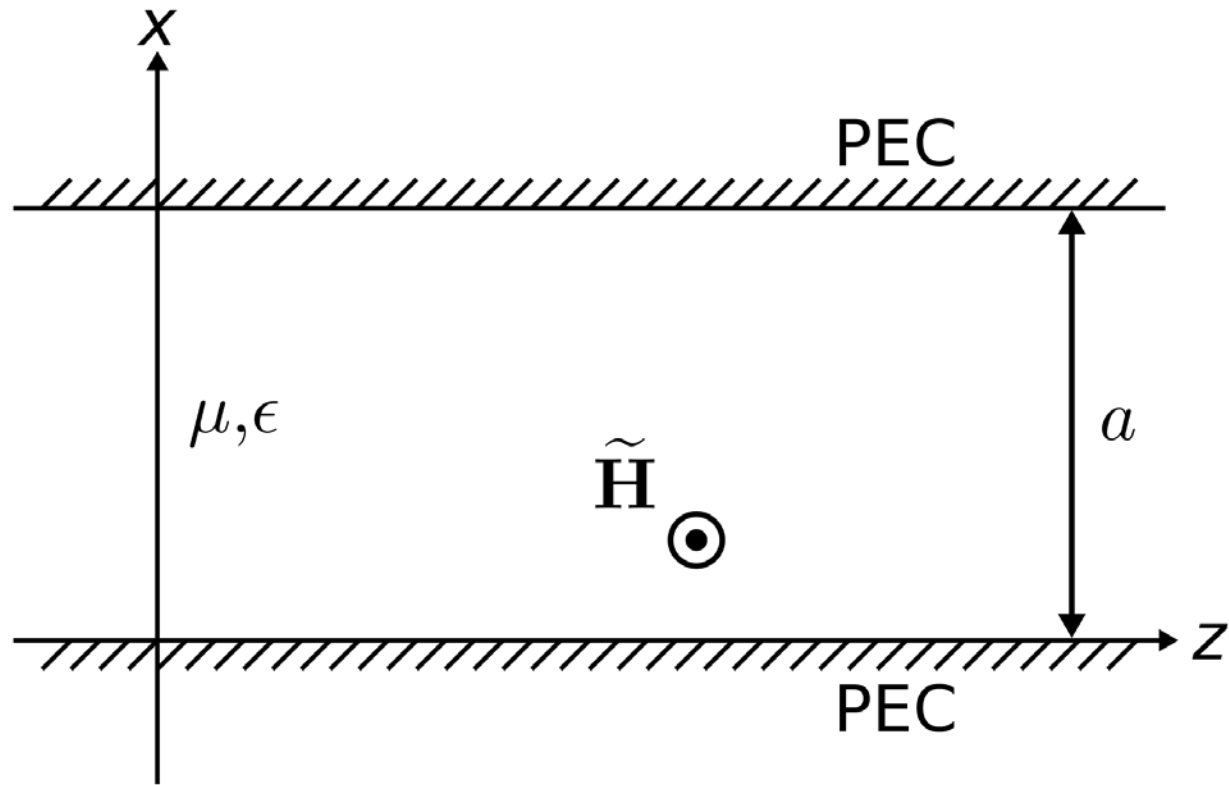

Fig. 6.4: © Sevenchw (C. Wang), [https://commons.wikimedia.org/wiki/File:TM component of electric field in parallel plate waveguide.svg](https://commons.wikimedia.org/wiki/File:TM_component_of_electric_field_in_parallel_plate_waveguide.svg), CC BY-SA 4.0 (<https://creativecommons.org/licenses/by-sa/4.0/>).

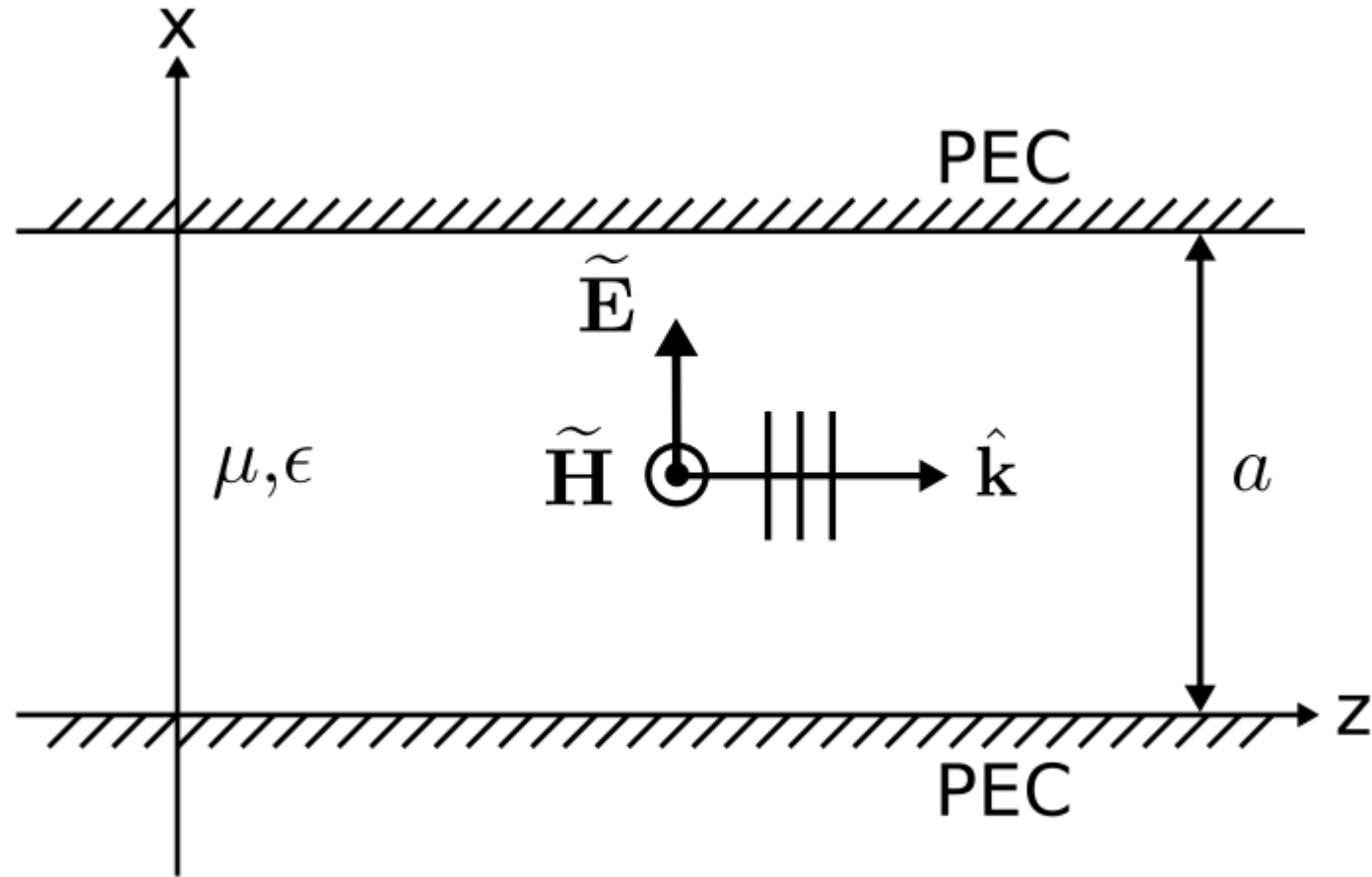

Fig. 6.5: © Sevenchw (C. Wang), [https://commons.wikimedia.org/wiki/File:TM component of electric field in parallel plate waveguide.svg](https://commons.wikimedia.org/wiki/File:TM_component_of_electric_field_in_parallel_plate_waveguide.svg), CC BY-SA 4.0 (<https://creativecommons.org/licenses/by-sa/4.0/>).

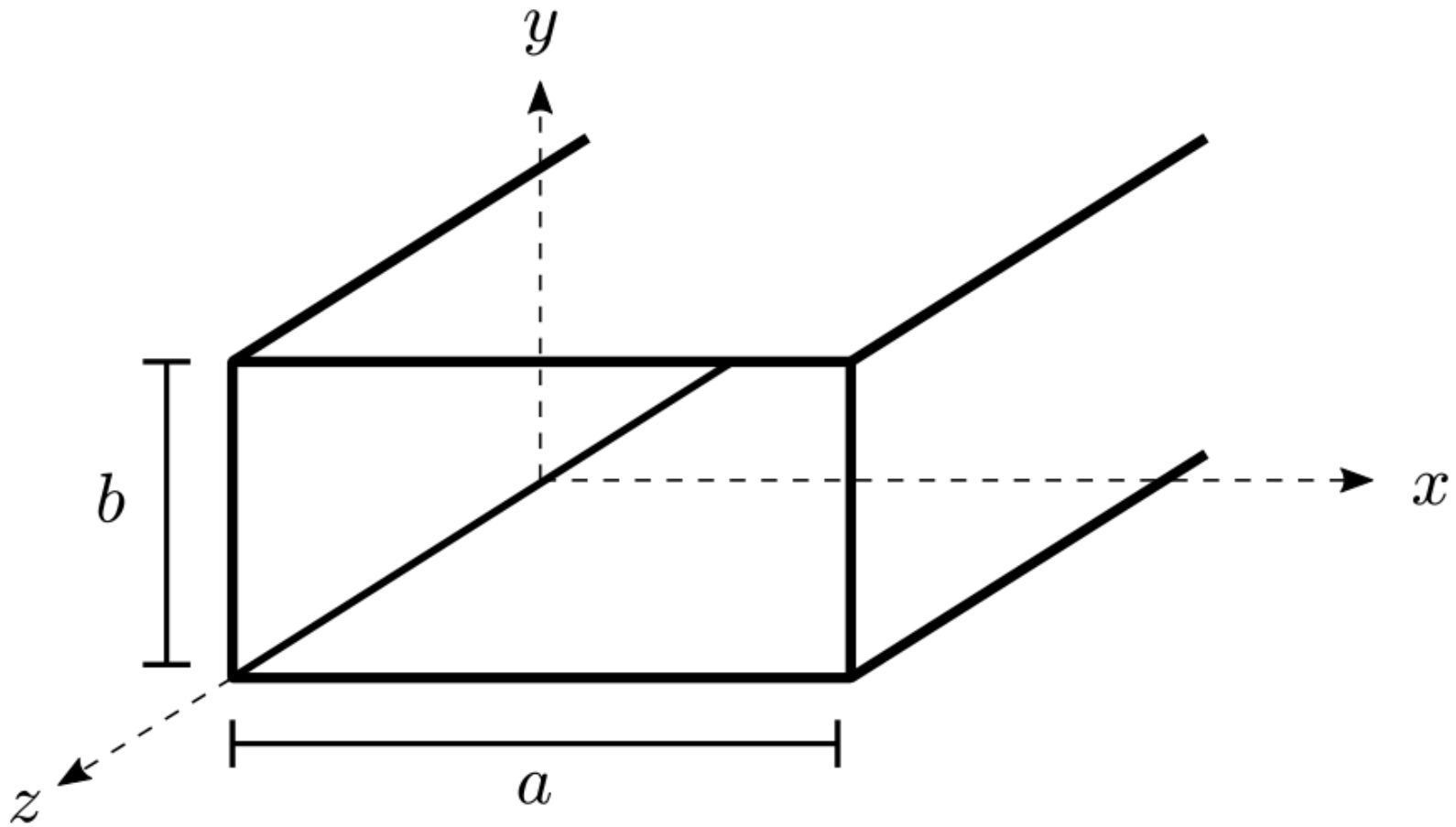

Fig. 6.6: © Steven W. Ellingson, CC BY-SA 4.0 (<https://creativecommons.org/licenses/by-sa/4.0/>)

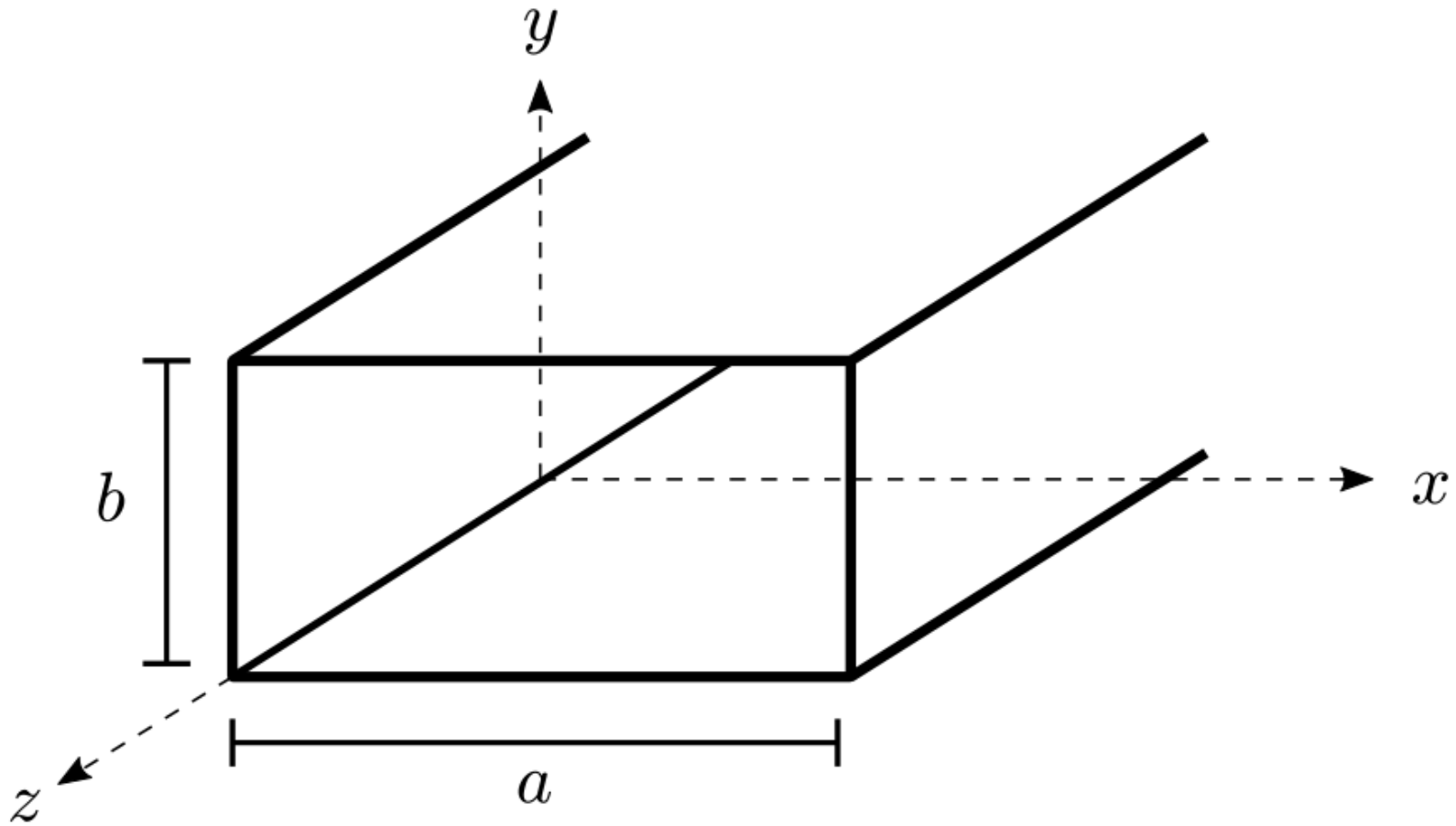

Fig. 6.7: © Steven W. Ellingson, CC BY-SA 4.0 (<https://creativecommons.org/licenses/by-sa/4.0/>)



Fig. 7.1: © SpinningSpark, Inductiveload, [https://commons.wikimedia.org/wiki/File:Twin-lead\\_cable\\_dimension.svg](https://commons.wikimedia.org/wiki/File:Twin-lead_cable_dimension.svg), CC BY-SA 3.0 (<https://creativecommons.org/licenses/by-sa/3.0/>). Minor modifications.

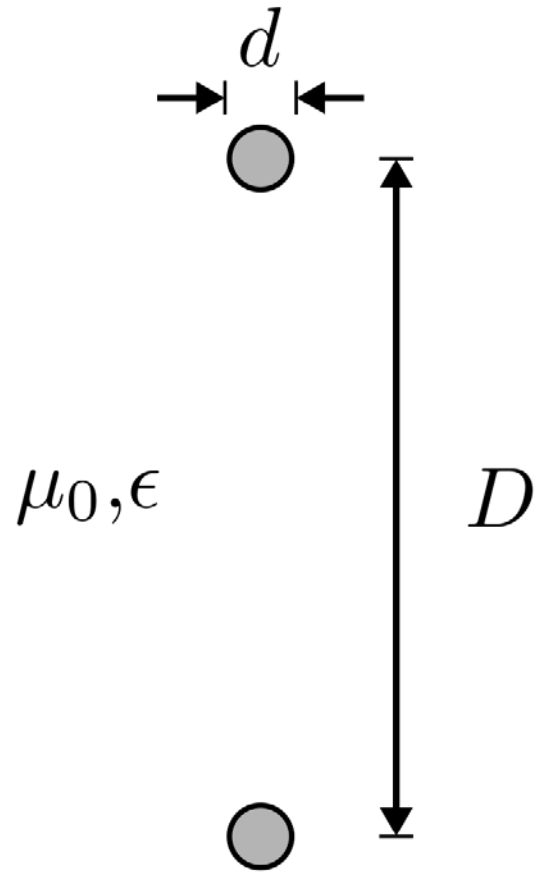

Fig. 7.2: © Sevenchw (C. Wang), [https://commons.wikimedia.org/wiki/File:Parallel wire transmission line structure and design parameters.svg](https://commons.wikimedia.org/wiki/File:Parallel_wire_transmission_line_structure_and_design_parameters.svg), CC BY-SA 4.0 (<https://creativecommons.org/licenses/by-sa/4.0/>).

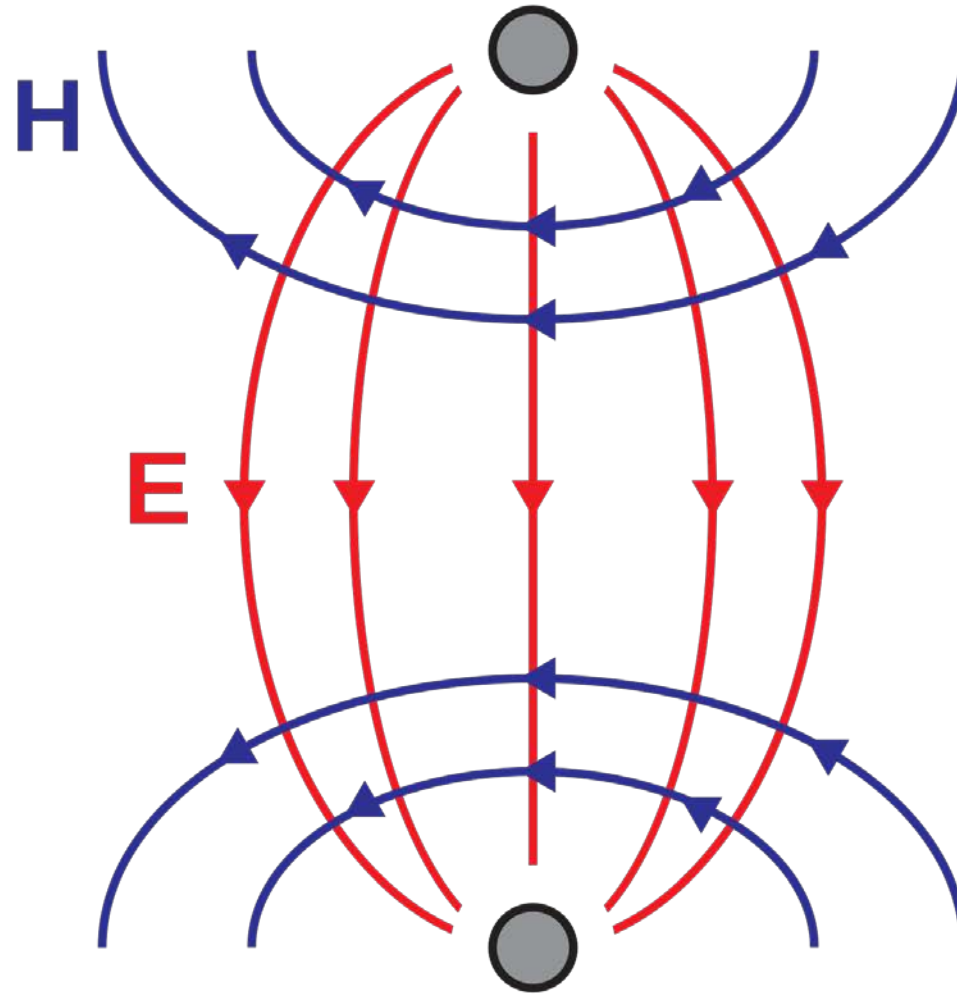

Fig. 7.3: © Offaperry (S. Lally), [https://commons.wikimedia.org/wiki/File:Electric\\_and\\_Magnetic\\_Field\\_of\\_Wire\\_Cross-Section.svg](https://commons.wikimedia.org/wiki/File:Electric_and_Magnetic_Field_of_Wire_Cross-Section.svg), CC BY-SA 4.0 (<https://creativecommons.org/licenses/by-sa/4.0/>).



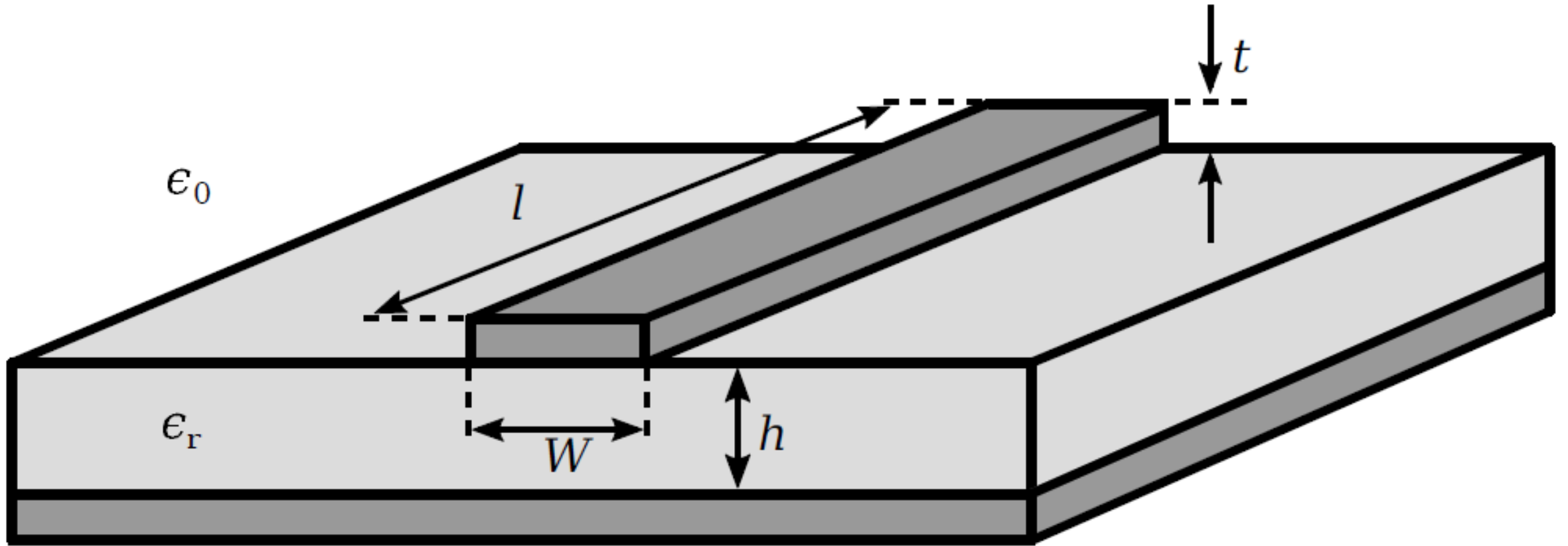

Fig. 7.4: © 7head7metal7, [https://commons.wikimedia.org/wiki/File:Microstrip\\_scheme.svg](https://commons.wikimedia.org/wiki/File:Microstrip_scheme.svg), CC BY-SA 3.0 (<https://creativecommons.org/licenses/by-sa/3.0/>). Minor modifications from the original.

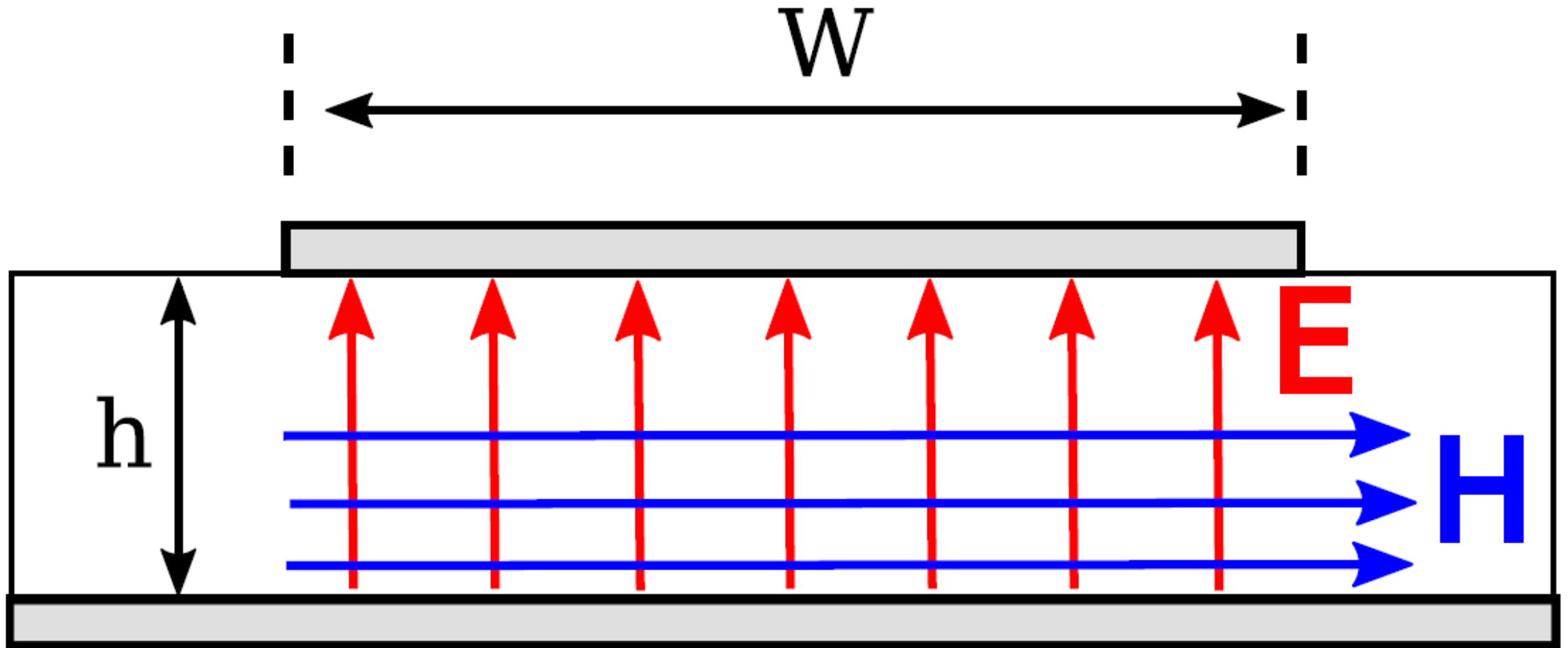

Fig. 7.5: © Steven W. Ellingson, CC BY-SA 4.0 (<https://creativecommons.org/licenses/by-sa/4.0/>)

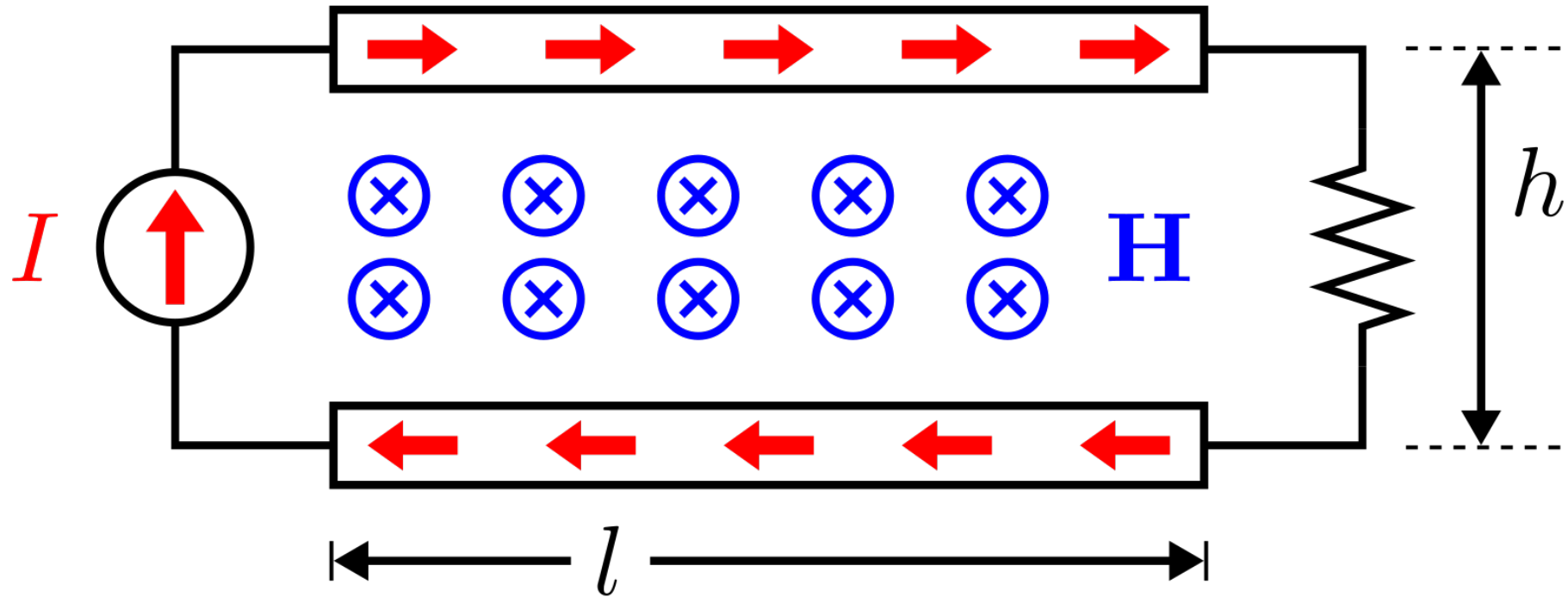

Fig. 7.6: © Sevenchw (C. Wang), [https://commons.wikimedia.org/wiki/File:View from the side of a microstrip line.svg](https://commons.wikimedia.org/wiki/File:View_from_the_side_of_a_microstrip_line.svg), CC BY-SA 4.0 (<https://creativecommons.org/licenses/by-sa/4.0/>).

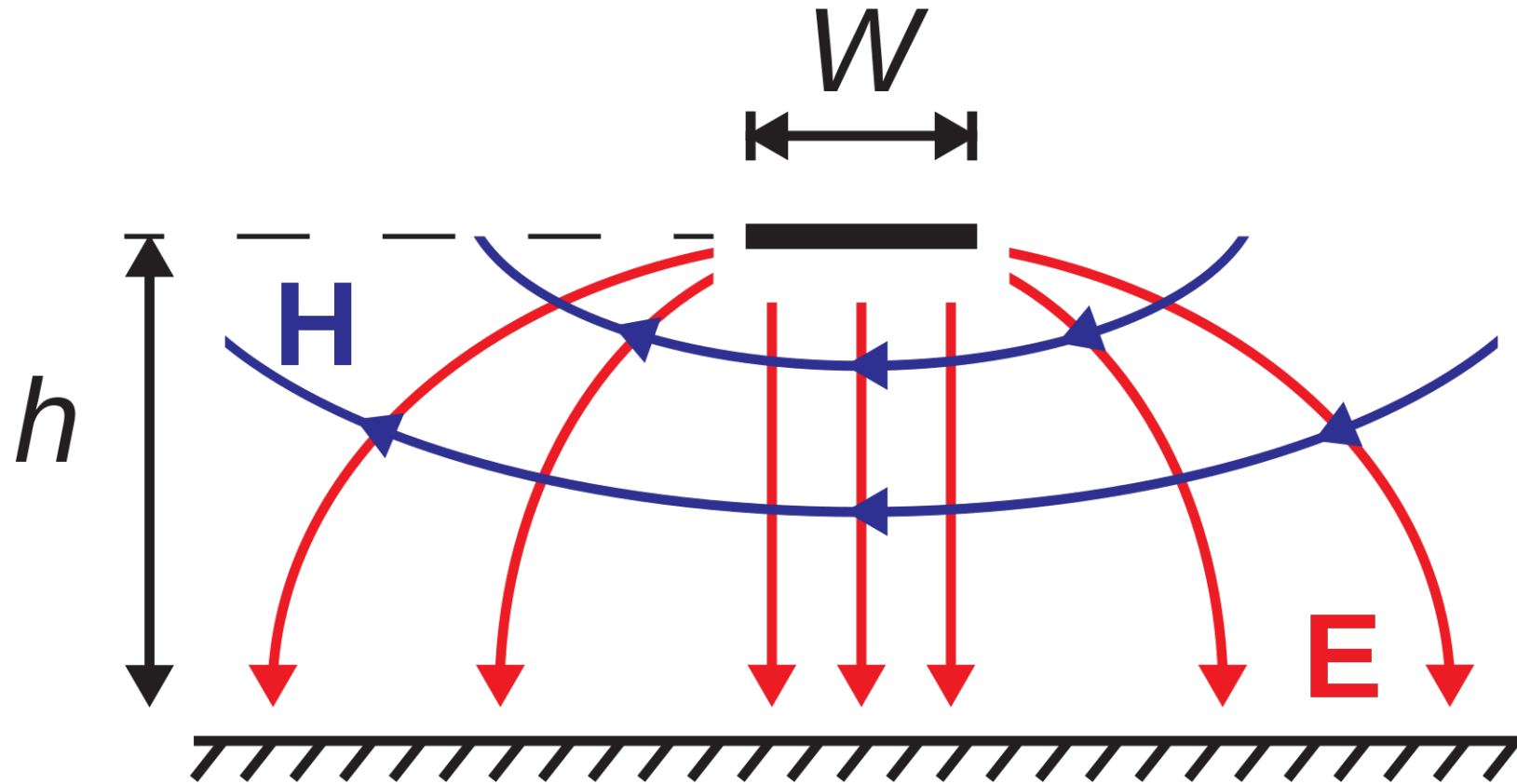

Fig. 7.7: © Offaperry (S. Lally), [https://commons.wikimedia.org/wiki/File:Electric\\_and\\_Magnetic\\_Fields\\_for\\_Microstrip.svg](https://commons.wikimedia.org/wiki/File:Electric_and_Magnetic_Fields_for_Microstrip.svg), CC BY-SA 4.0 (<https://creativecommons.org/licenses/by-sa/4.0/>).

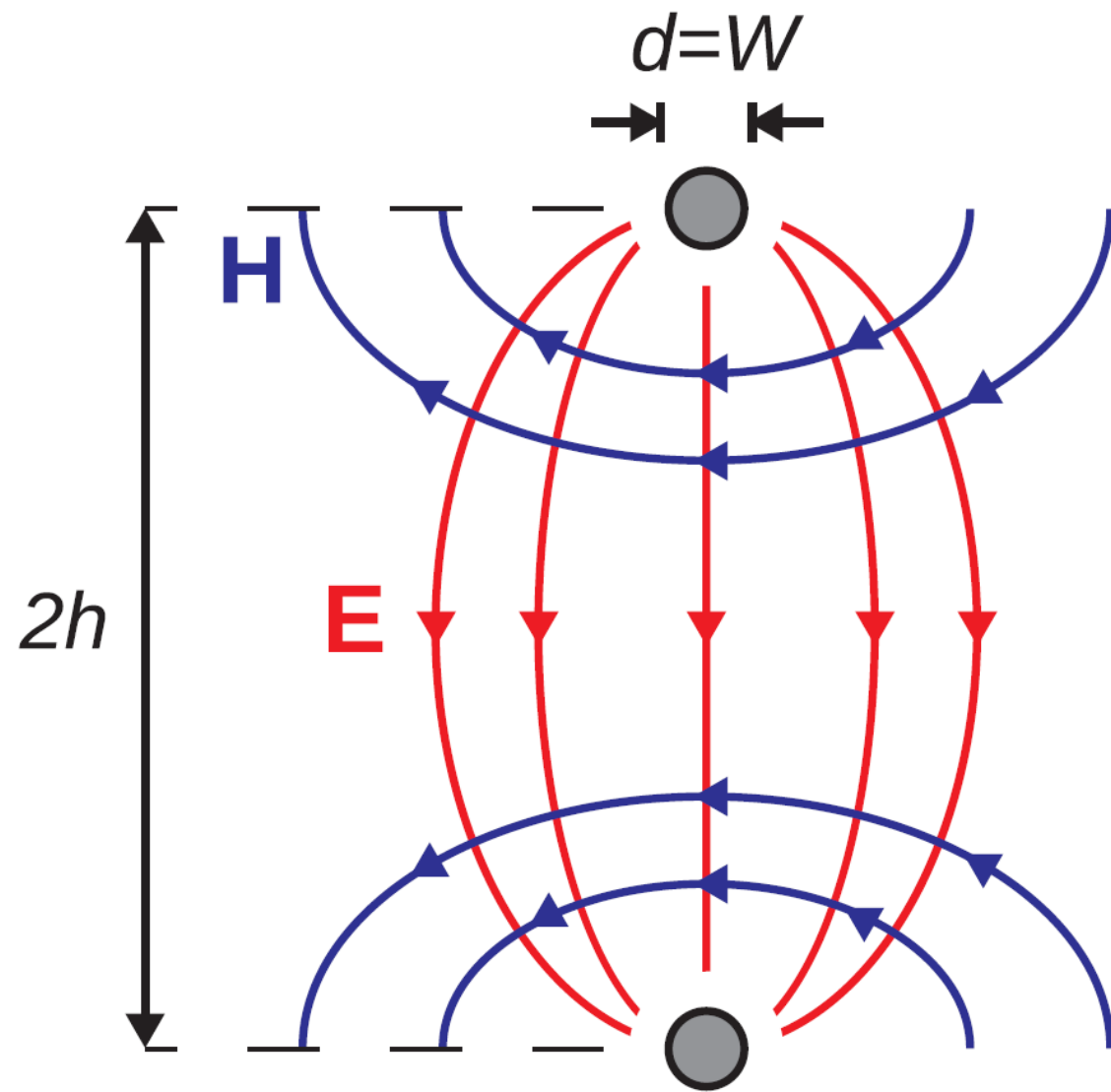

Fig. 7.8: © Steven W. Ellingson, CC BY-SA 4.0 (<https://creativecommons.org/licenses/by-sa/4.0/>)

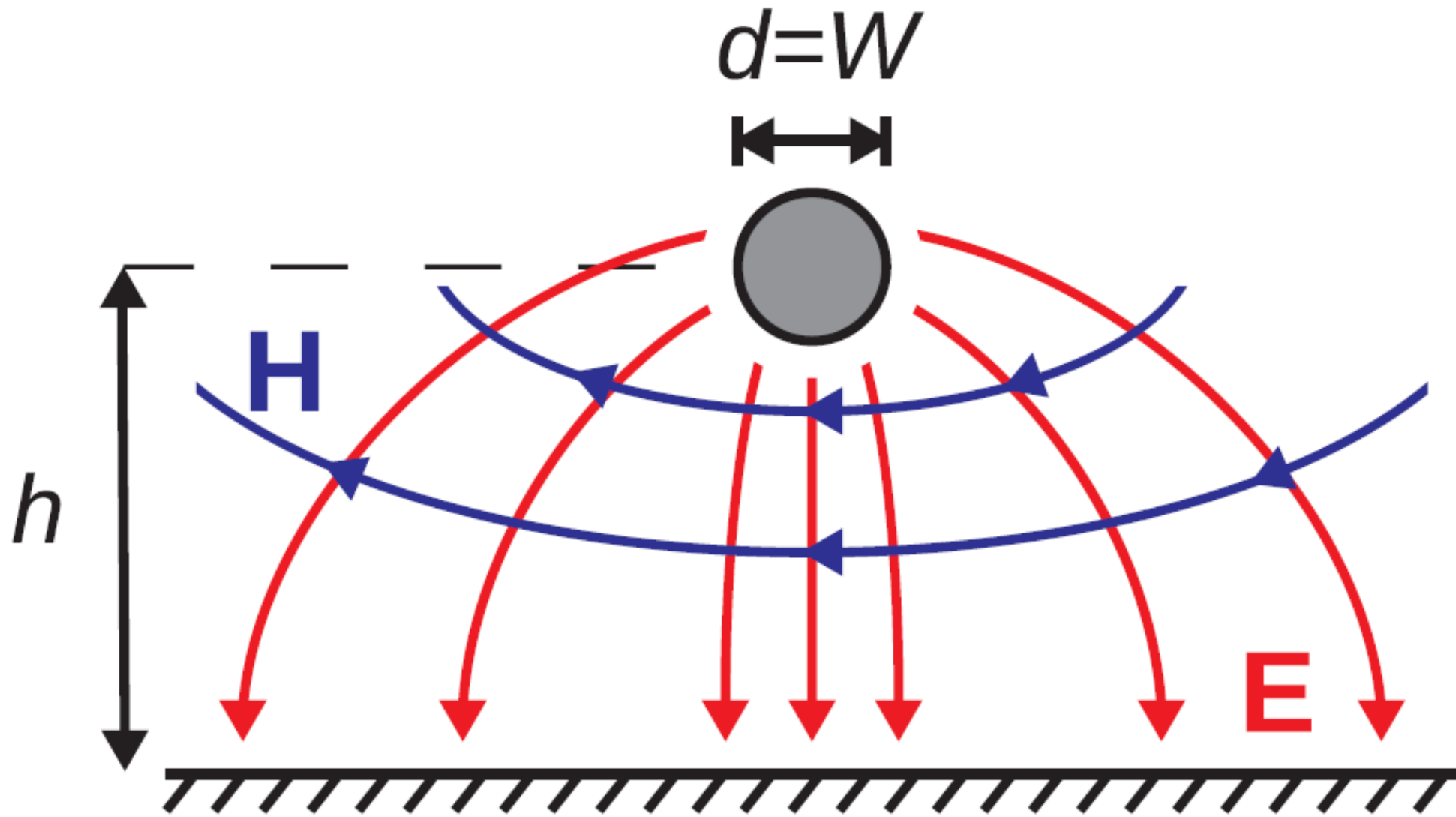

Fig. 7.9: © Steven W. Ellingson, CC BY-SA 4.0 (<https://creativecommons.org/licenses/by-sa/4.0/>)

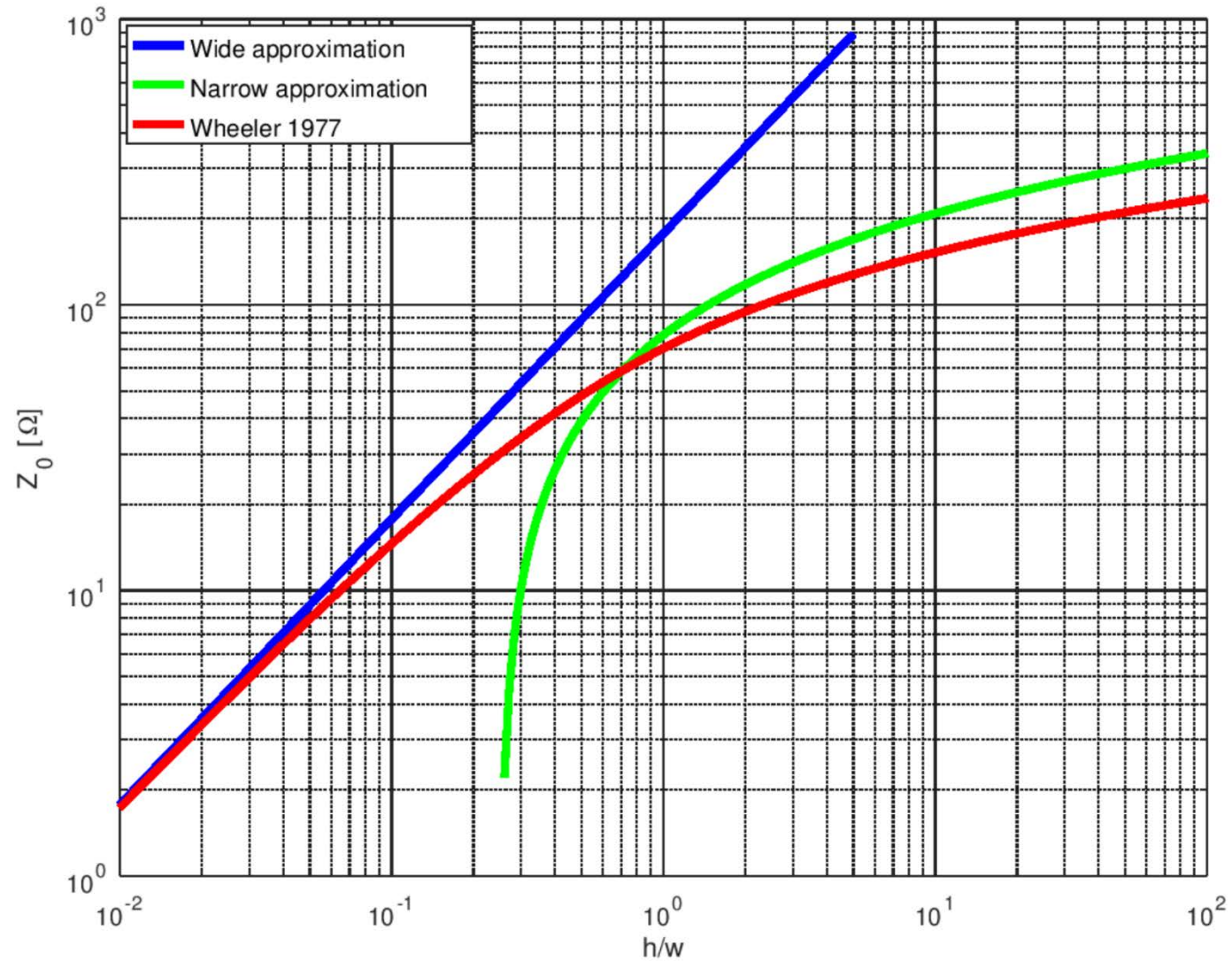

Fig. 7.10: © Steven W. Ellingson, CC BY-SA 4.0 (<https://creativecommons.org/licenses/by-sa/4.0/>)

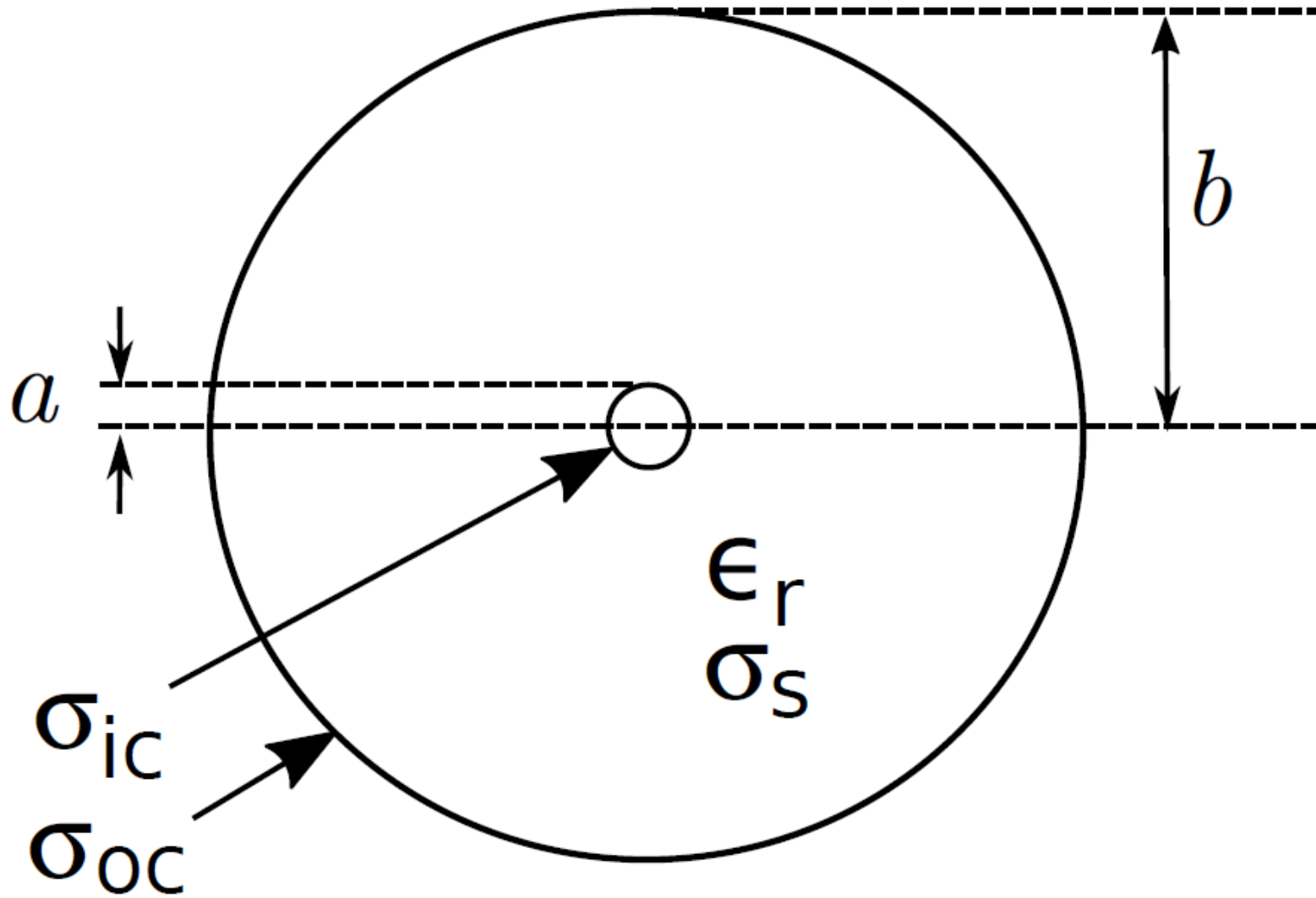

Fig. 7.11: © Steven W. Ellingson, CC BY-SA 4.0 (<https://creativecommons.org/licenses/by-sa/4.0/>)



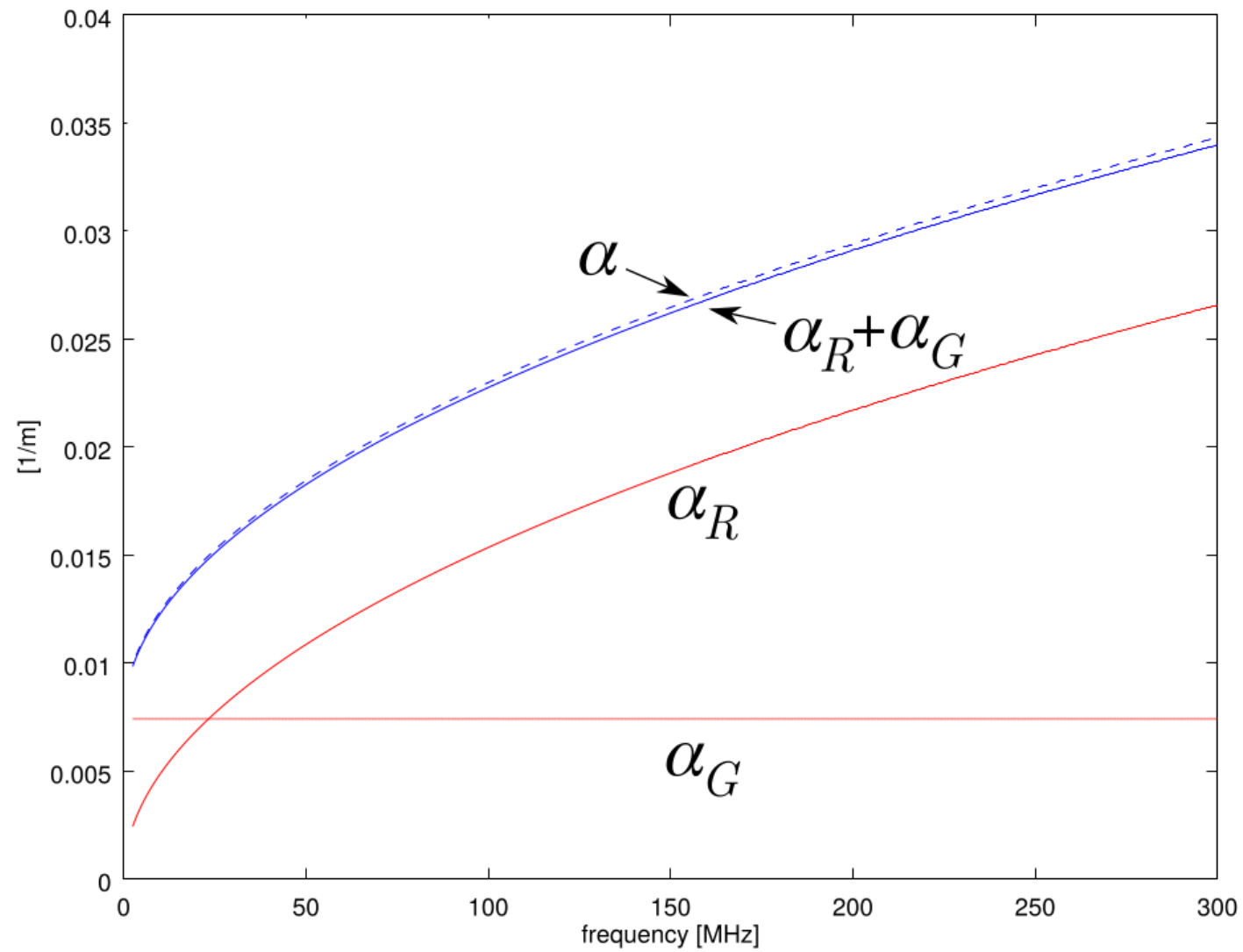

Fig. 7.12: © Steven W. Ellingson, CC BY-SA 4.0 (<https://creativecommons.org/licenses/by-sa/4.0/>)

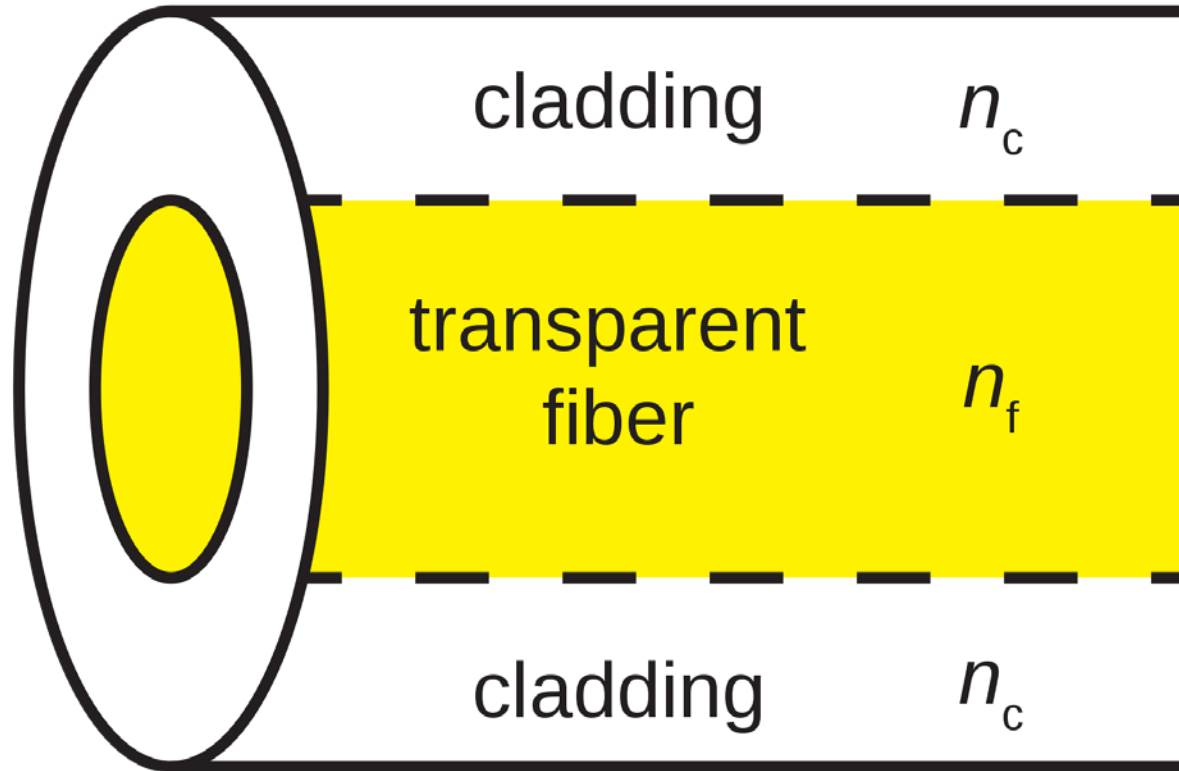

Fig. 8.1: © S. Lally, [https://commons.wikimedia.org/wiki/File:Figure 8.1-01.svg](https://commons.wikimedia.org/wiki/File:Figure_8.1-01.svg), CC BY SA 4.0 (<https://creativecommons.org/licenses/by-sa/4.0/>). Modified by author.

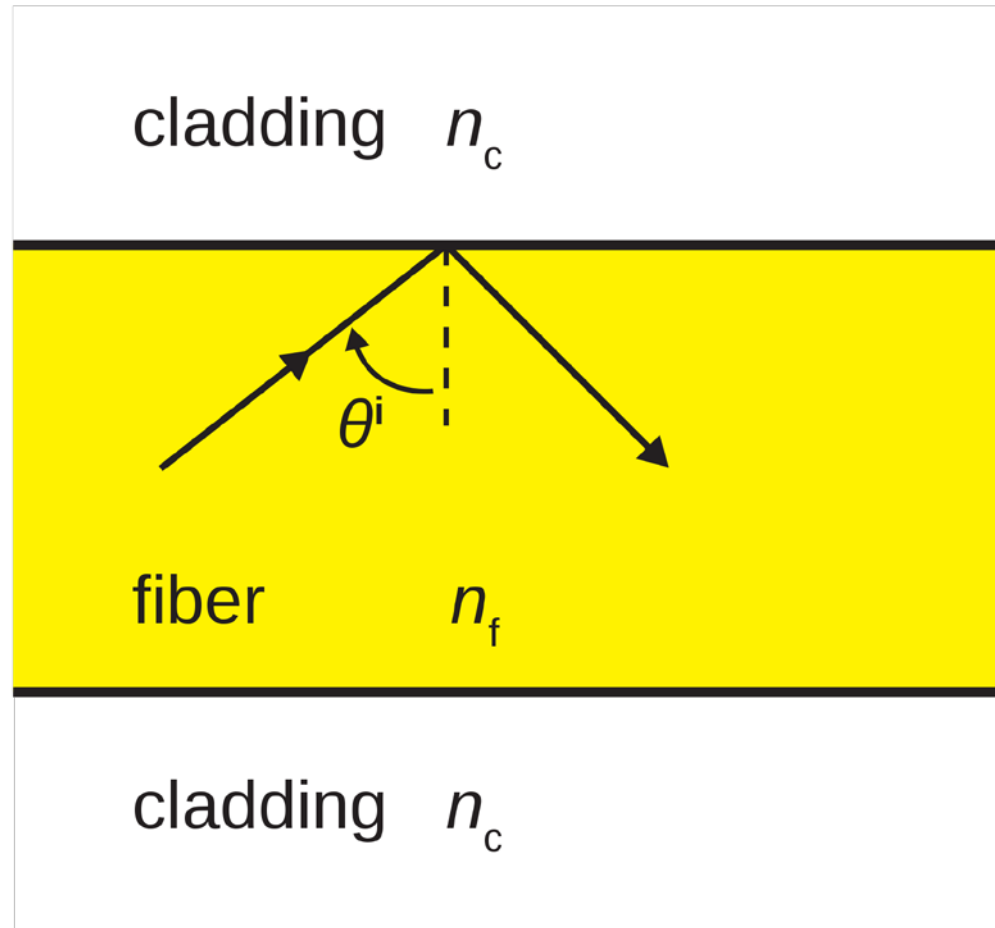

Fig. 8.2: © Offaperry (S. Lally), [https://commons.wikimedia.org/wiki/File:Internal Reflection in Optical Fiber.svg](https://commons.wikimedia.org/wiki/File:Internal_Reflection_in_Optical_Fiber.svg), CC BY SA 4.0 (<https://creativecommons.org/licenses/by-sa/4.0/>).

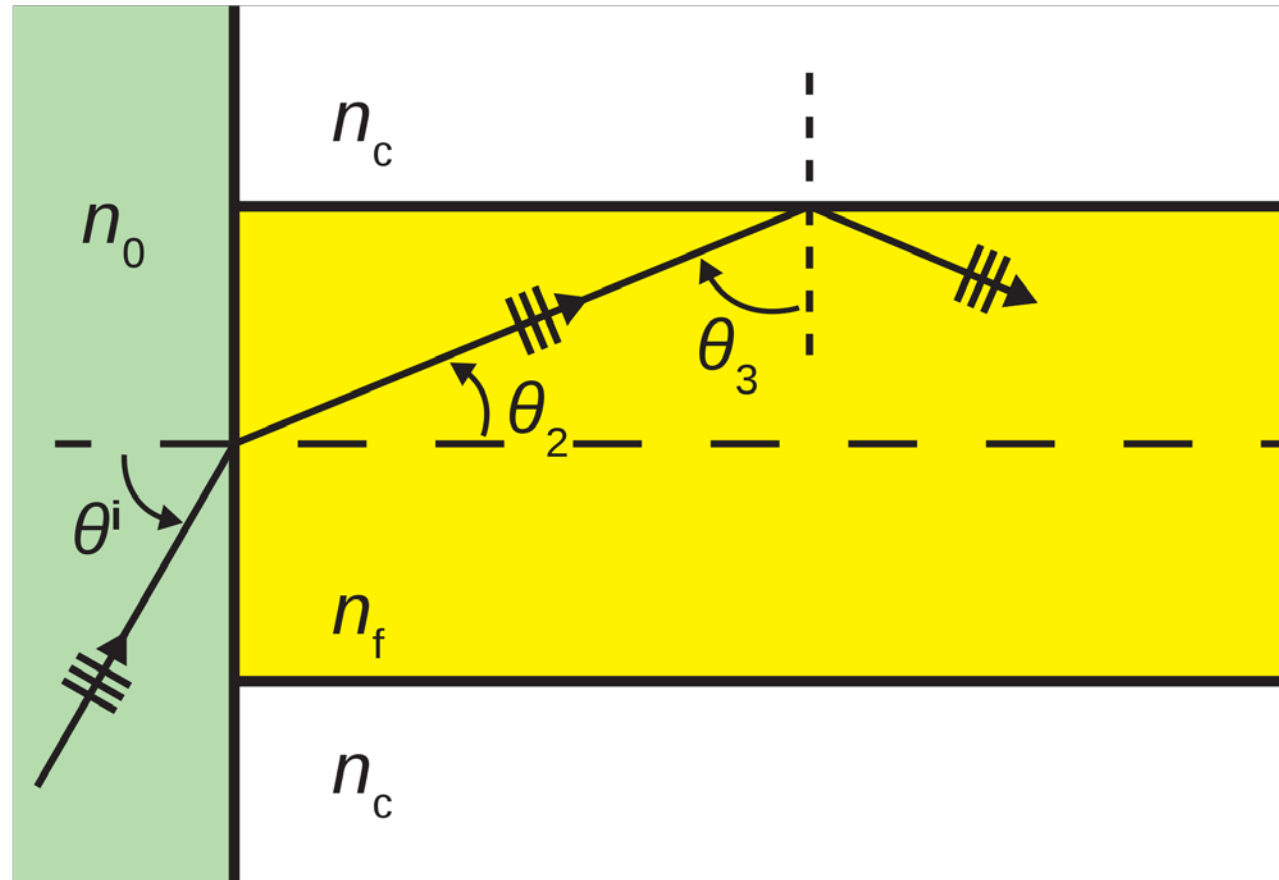

Fig. 8.3: © Offaperry (S. Lally), [https://commons.wikimedia.org/wiki/File:Injecting Light into Optical Fiber.svg](https://commons.wikimedia.org/wiki/File:Injecting_Light_into_Optical_Fiber.svg), CC BY SA 4.0 (<https://creativecommons.org/licenses/by-sa/4.0/>).

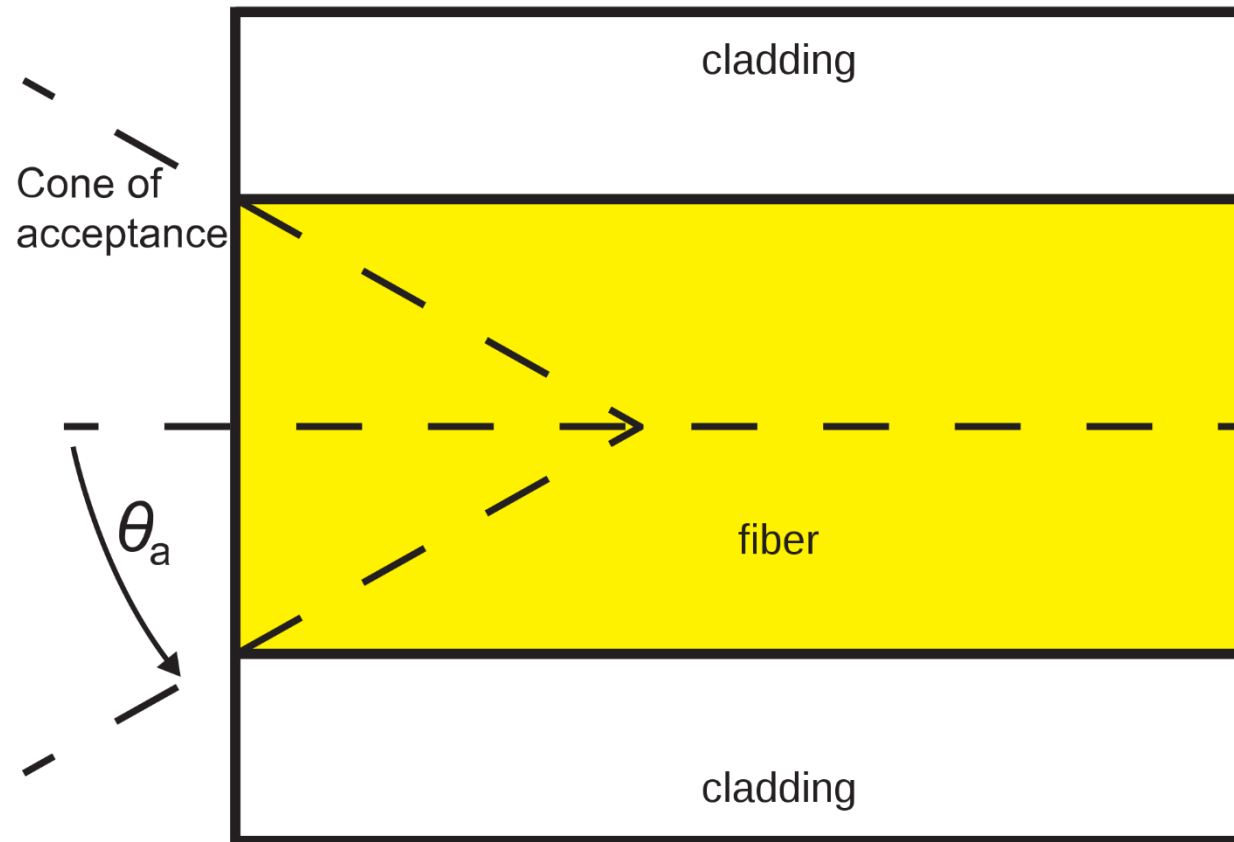

Fig. 8.4: © Offaperry (S. Lally), [https://commons.wikimedia.org/wiki/File:Cone of Acceptance.svg](https://commons.wikimedia.org/wiki/File:Cone_of_Acceptance.svg), CC BY SA 4.0 (<https://creativecommons.org/licenses/by-sa/4.0/>).

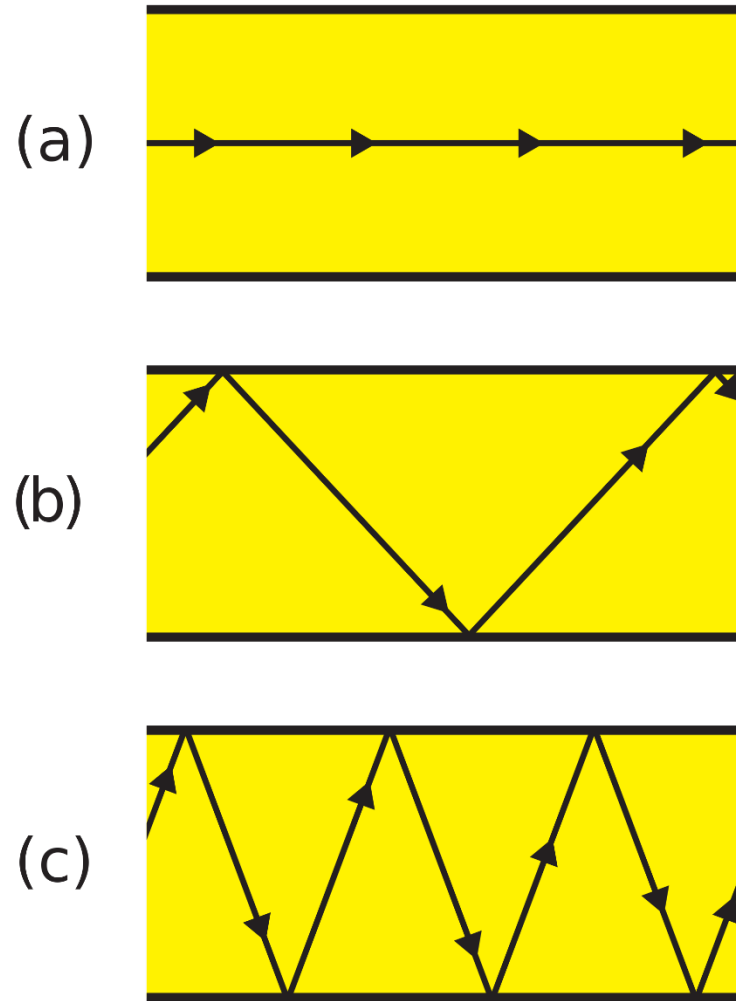

Fig. 8.5: © Offaperry (S. Lally), [https://commons.wikimedia.org/wiki/File:Paths\\_of\\_Light\\_through\\_Optic\\_Cable.svg](https://commons.wikimedia.org/wiki/File:Paths_of_Light_through_Optic_Cable.svg), CC BY SA 4.0 (<https://creativecommons.org/licenses/by-sa/4.0/>).

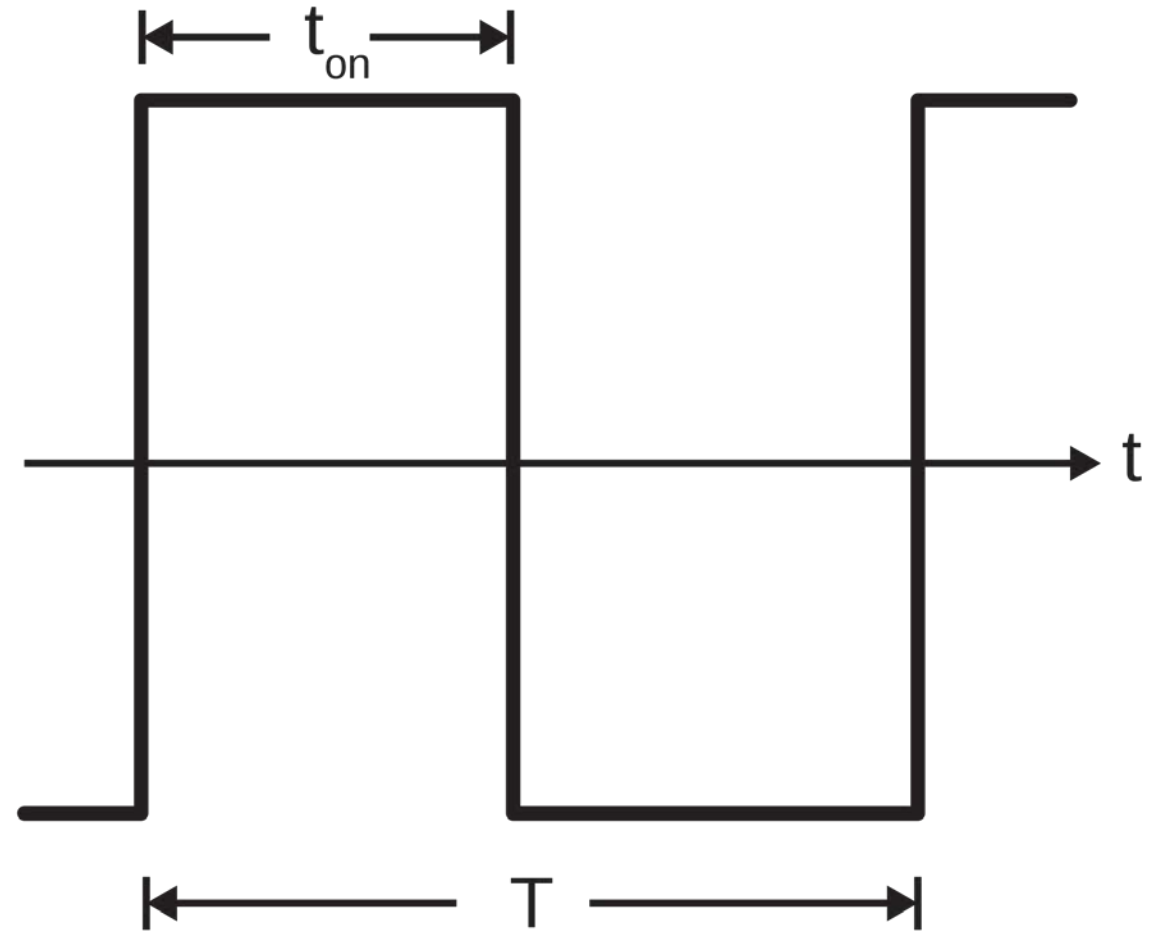

Fig. 8.6: © Offaperry (S. Lally), [https://commons.wikimedia.org/wiki/File:Digital\\_Signal\\_on\\_Fiber\\_Optic\\_Cable.svg](https://commons.wikimedia.org/wiki/File:Digital_Signal_on_Fiber_Optic_Cable.svg), CC BY SA 4.0 (<https://creativecommons.org/licenses/by-sa/4.0/>).

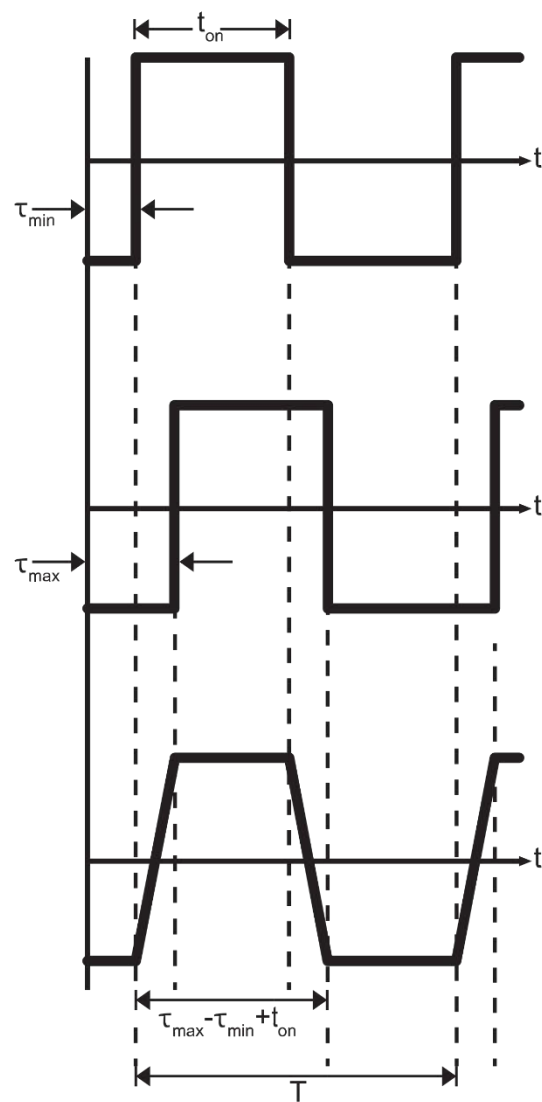

Fig. 8.7: © Offaperry (S. Lally), [https://commons.wikimedia.org/wiki/File:Dispersion\\_on\\_Signal\\_Output\\_from\\_Fiber\\_Optic\\_Cable.svg](https://commons.wikimedia.org/wiki/File:Dispersion_on_Signal_Output_from_Fiber_Optic_Cable.svg), CC BY SA 4.0 (<https://creativecommons.org/licenses/by-sa/4.0/>).



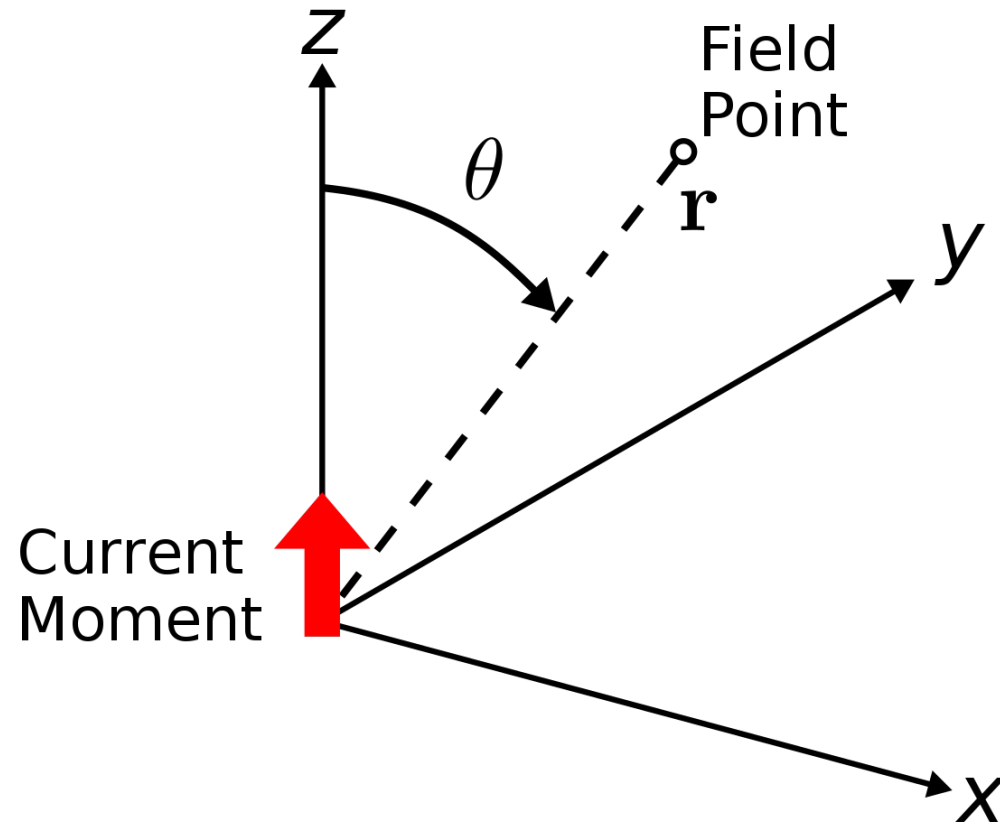

Fig. 9.1: © Sevenchw (C. Wang), [https://commons.wikimedia.org/wiki/File:A\\_z-directed current moment located at the origin.svg](https://commons.wikimedia.org/wiki/File:A_z-directed_current_moment_located_at_the_origin.svg), CC BY-SA 4.0 (<https://creativecommons.org/licenses/by-sa/4.0/>).

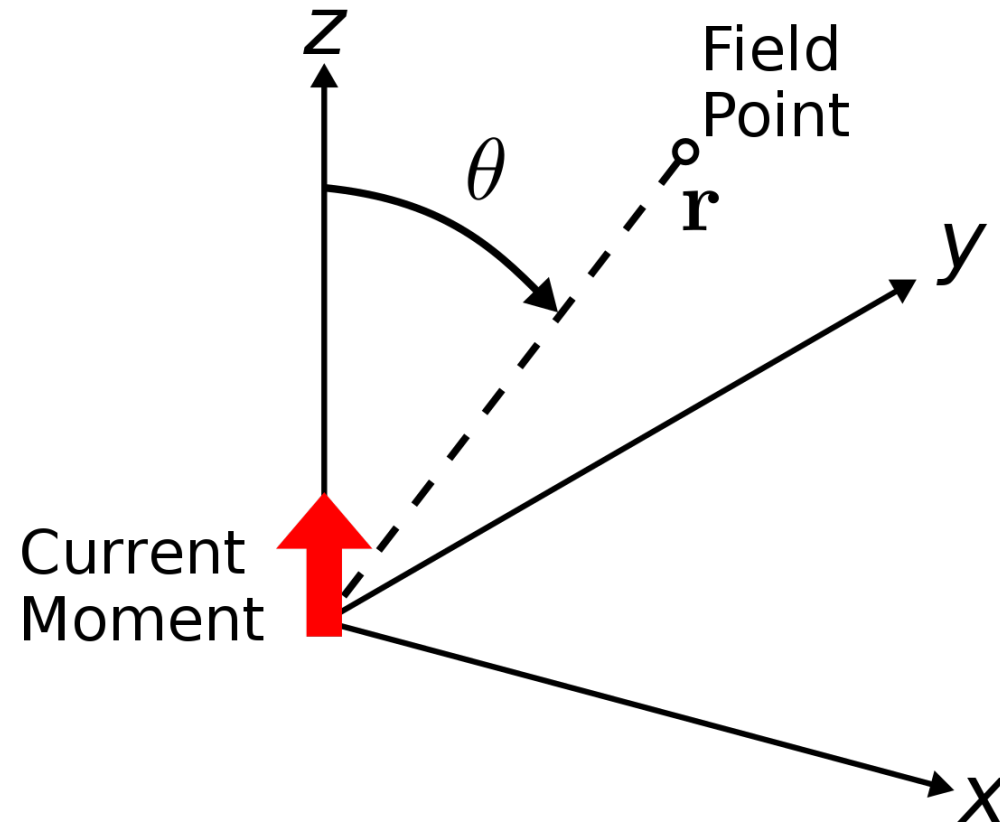

Fig. 9.2: © Sevenchw (C. Wang), [https://commons.wikimedia.org/wiki/File:A\\_z-directed current moment located at the origin.svg](https://commons.wikimedia.org/wiki/File:A_z-directed_current_moment_located_at_the_origin.svg), CC BY-SA 4.0 (<https://creativecommons.org/licenses/by-sa/4.0/>).

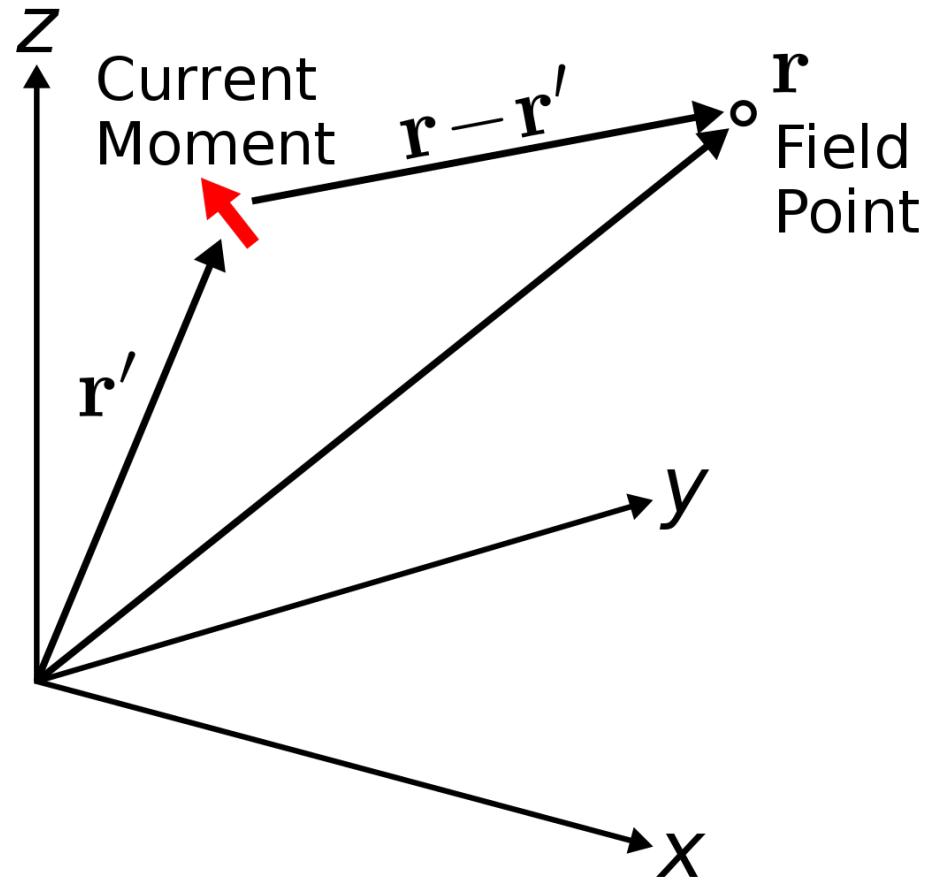

Fig. 9.3: © Sevenchw (C. Wang), [https://commons.wikimedia.org/wiki/File:Current moment displaced from the origin.svg](https://commons.wikimedia.org/wiki/File:Current_moment_displaced_from_the_origin.svg), CC BY-SA 4.0 (<https://creativecommons.org/licenses/by-sa/4.0/>).

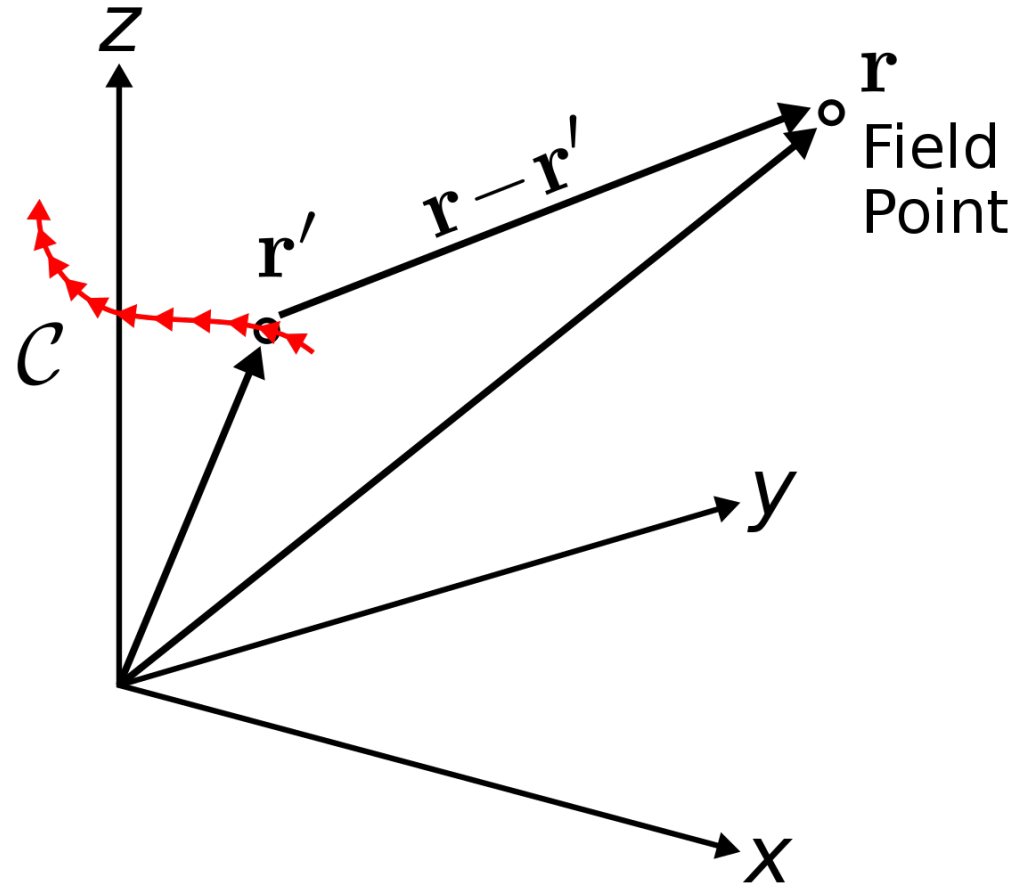

Fig. 9.4: © Sevenchw (C. Wang), [https://commons.wikimedia.org/wiki/File:A filament of current lying along the path c.svg](https://commons.wikimedia.org/wiki/File:A_filament_of_current_lying_along_the_path_c.svg), CC BY-SA 4.0 (<https://creativecommons.org/licenses/by-sa/4.0/>).

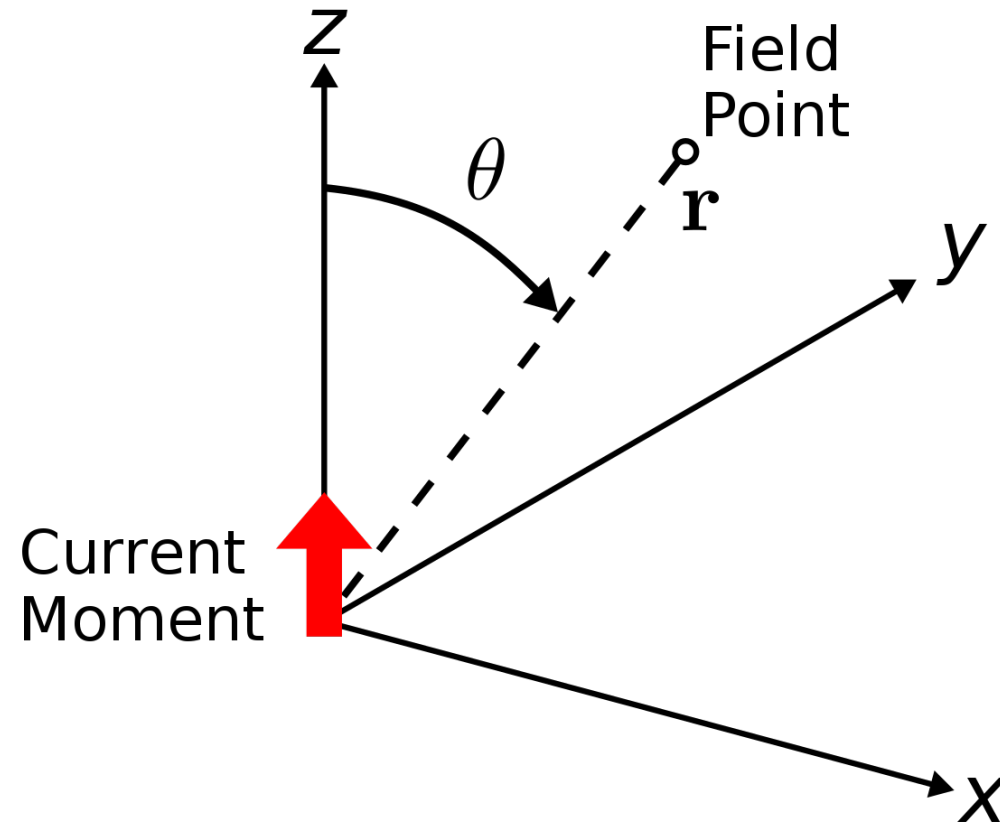

Fig. 9.5: © Sevenchw (C. Wang), [https://commons.wikimedia.org/wiki/File:A\\_z-directed current moment located at the origin.svg](https://commons.wikimedia.org/wiki/File:A_z-directed_current_moment_located_at_the_origin.svg), CC BY-SA 4.0 (<https://creativecommons.org/licenses/by-sa/4.0/>).

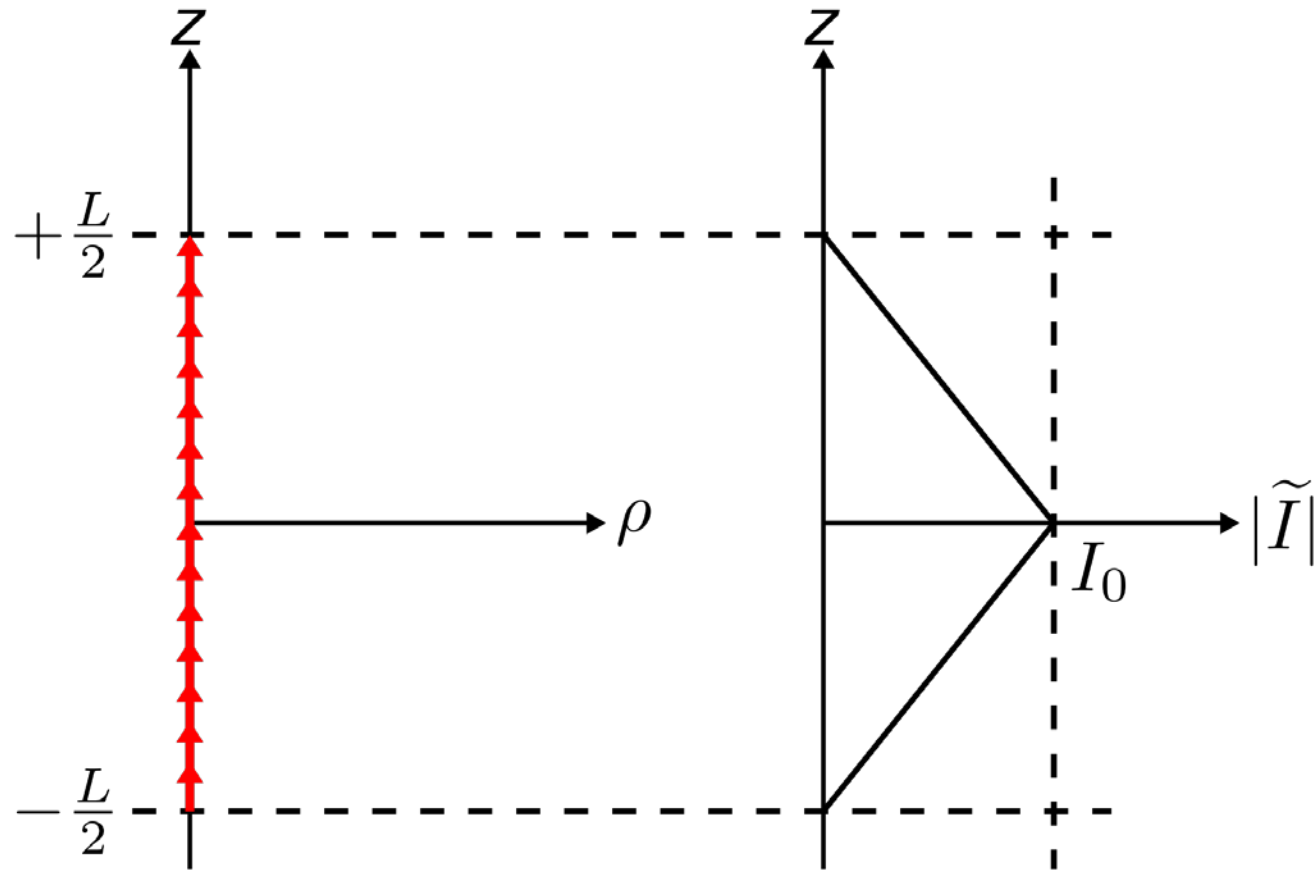

Fig. 9.6: © Sevenchw (C. Wang), [https://commons.wikimedia.org/wiki/File:Current\\_distribution\\_of\\_the\\_esd.svg](https://commons.wikimedia.org/wiki/File:Current_distribution_of_the_esd.svg), CC BY-SA 4.0 (<https://creativecommons.org/licenses/by-sa/4.0/>).

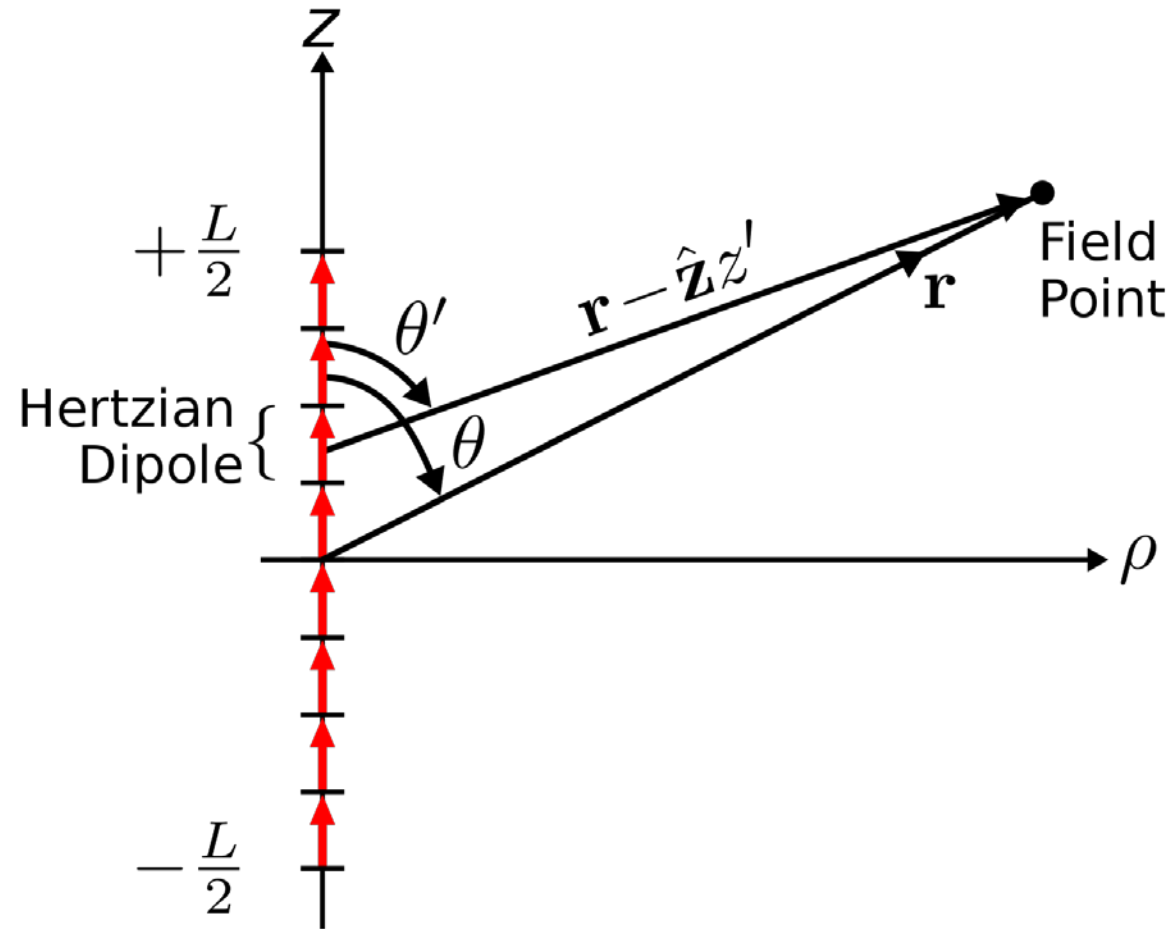

Fig. 9.7: © Sevenchw (C. Wang), [https://commons.wikimedia.org/wiki/File:Esdsd approximated as a large number of hertzian dipoles.svg](https://commons.wikimedia.org/wiki/File:Esdsd%20approximated%20as%20a%20large%20number%20of%20hertzian%20dipoles.svg), CC BY-SA 4.0(<https://creativecommons.org/licenses/by-sa/4.0/>).

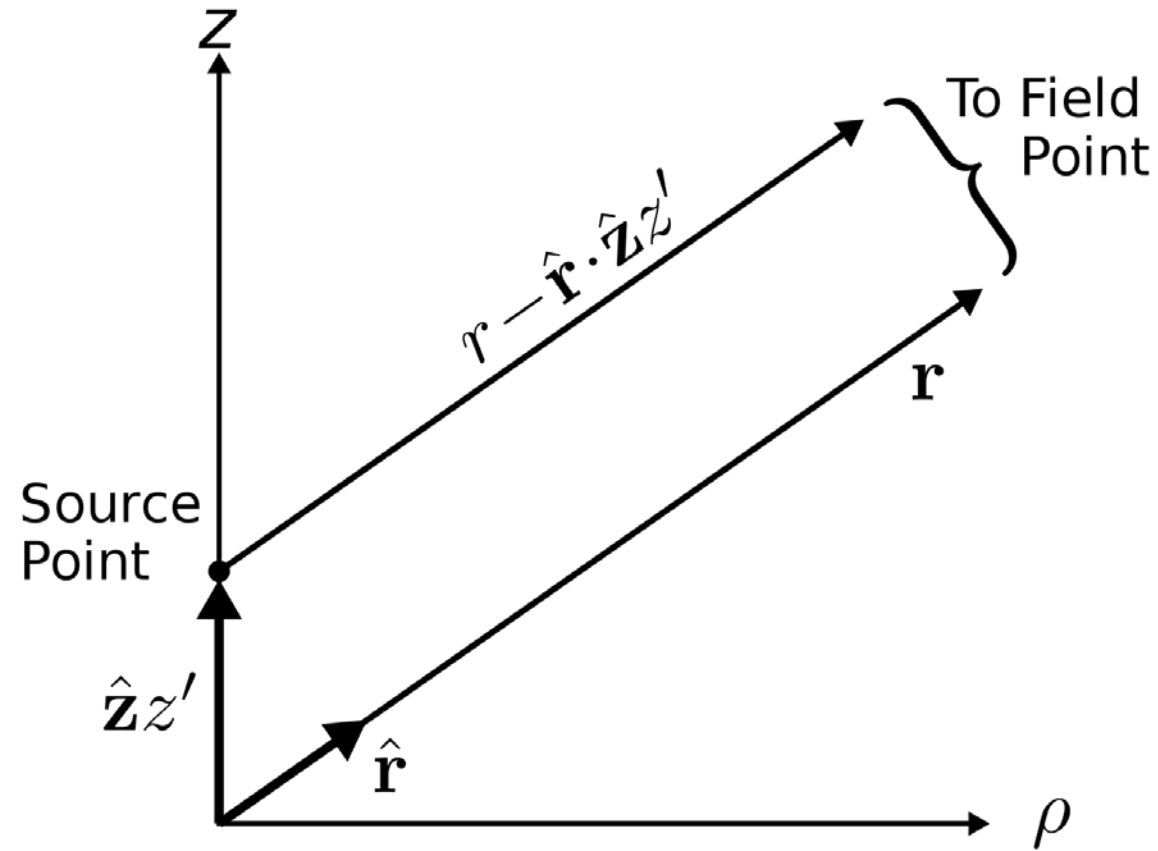

Fig. 9.8: © Sevenchw (C. Wang), [https://commons.wikimedia.org/wiki/File:Parallel\\_ray\\_approximation\\_for\\_an\\_esd.svg](https://commons.wikimedia.org/wiki/File:Parallel_ray_approximation_for_an_esd.svg), CC BY-SA 4.0 (<https://creativecommons.org/licenses/by-sa/4.0/>).



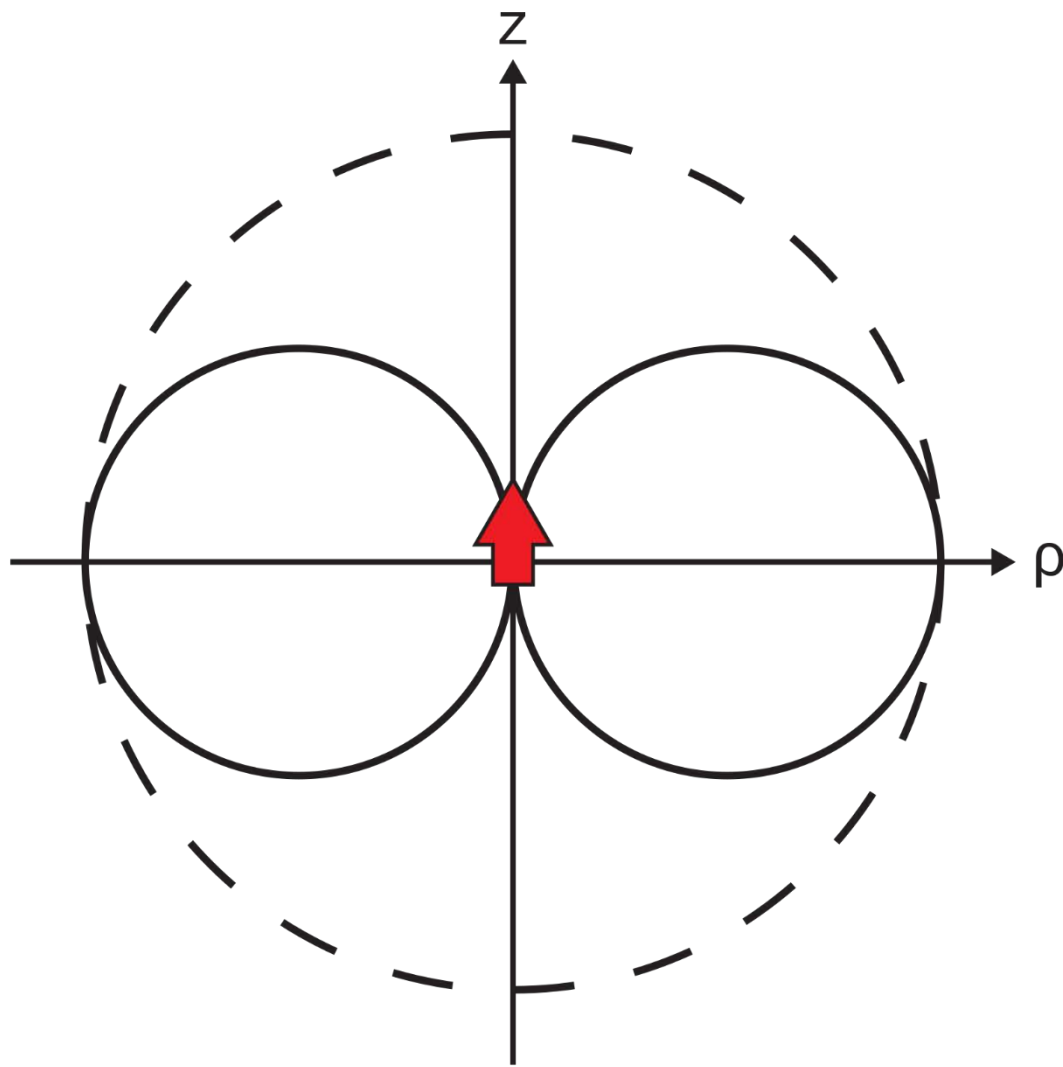

Fig. 9.9: © Offaperry (S. Lally), [https://commons.wikimedia.org/wiki/File:Magnitude\\_of\\_the\\_Radiated\\_Field.svg](https://commons.wikimedia.org/wiki/File:Magnitude_of_the_Radiated_Field.svg), CC BY-SA 4.0 (<https://creativecommons.org/licenses/by-sa/4.0/>).

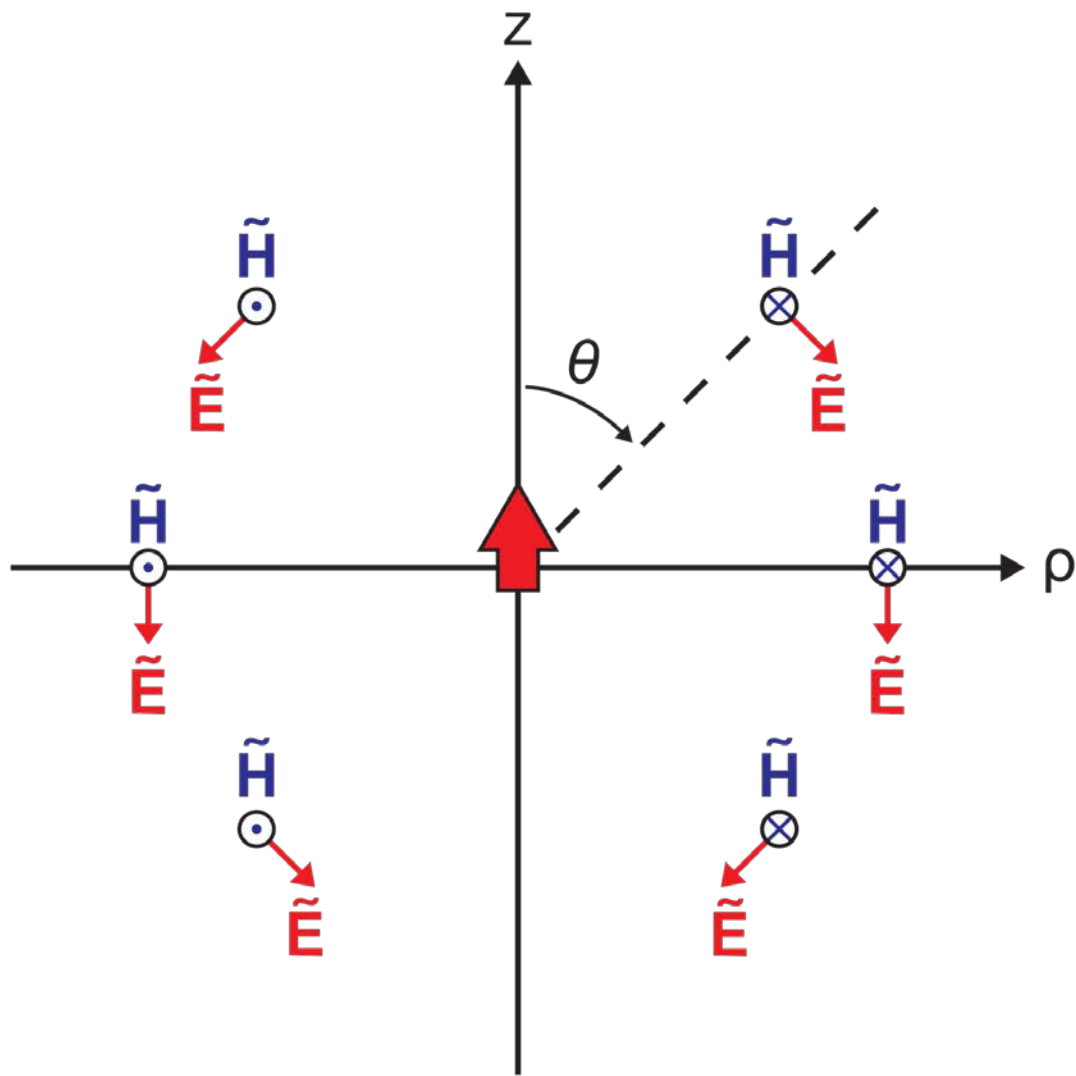

Fig. 9.10: © Offaperry (S. Lally), [https://commons.wikimedia.org/wiki/File:Electric and Magnetic Fields in Plane of Constant Theta.svg](https://commons.wikimedia.org/wiki/File:Electric_and_Magnetic_Fields_in_Plane_of_Constant_Theta.svg), CC BY-SA 4.0 (<https://creativecommons.org/licenses/by-sa/4.0/>).

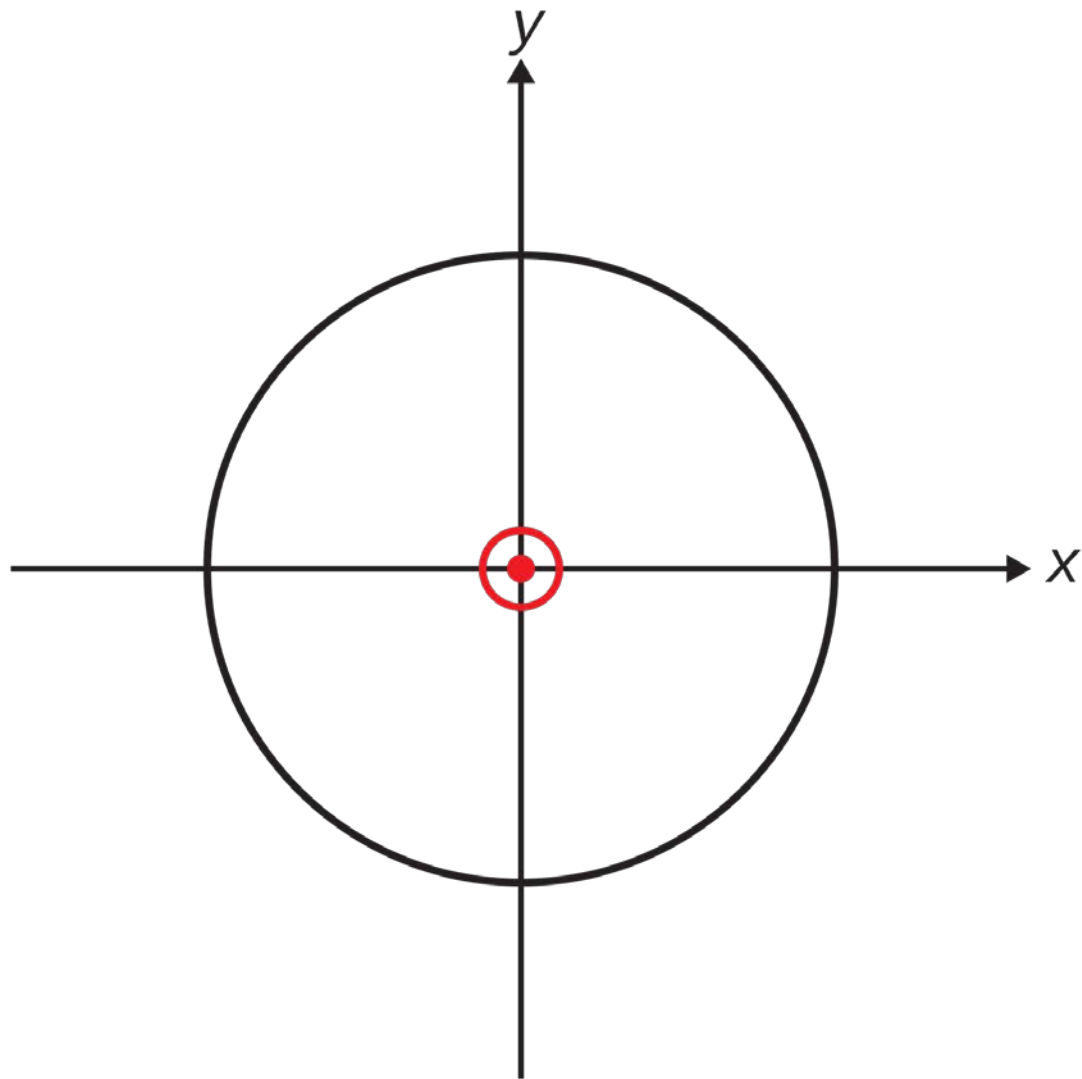

Fig. 9.11: © Offaperry (S. Lally), <https://commons.wikimedia.org/wiki/File:FHplaneMag.svg>,  
CC BY-SA 4.0 (<https://creativecommons.org/licenses/by-sa/4.0/>).

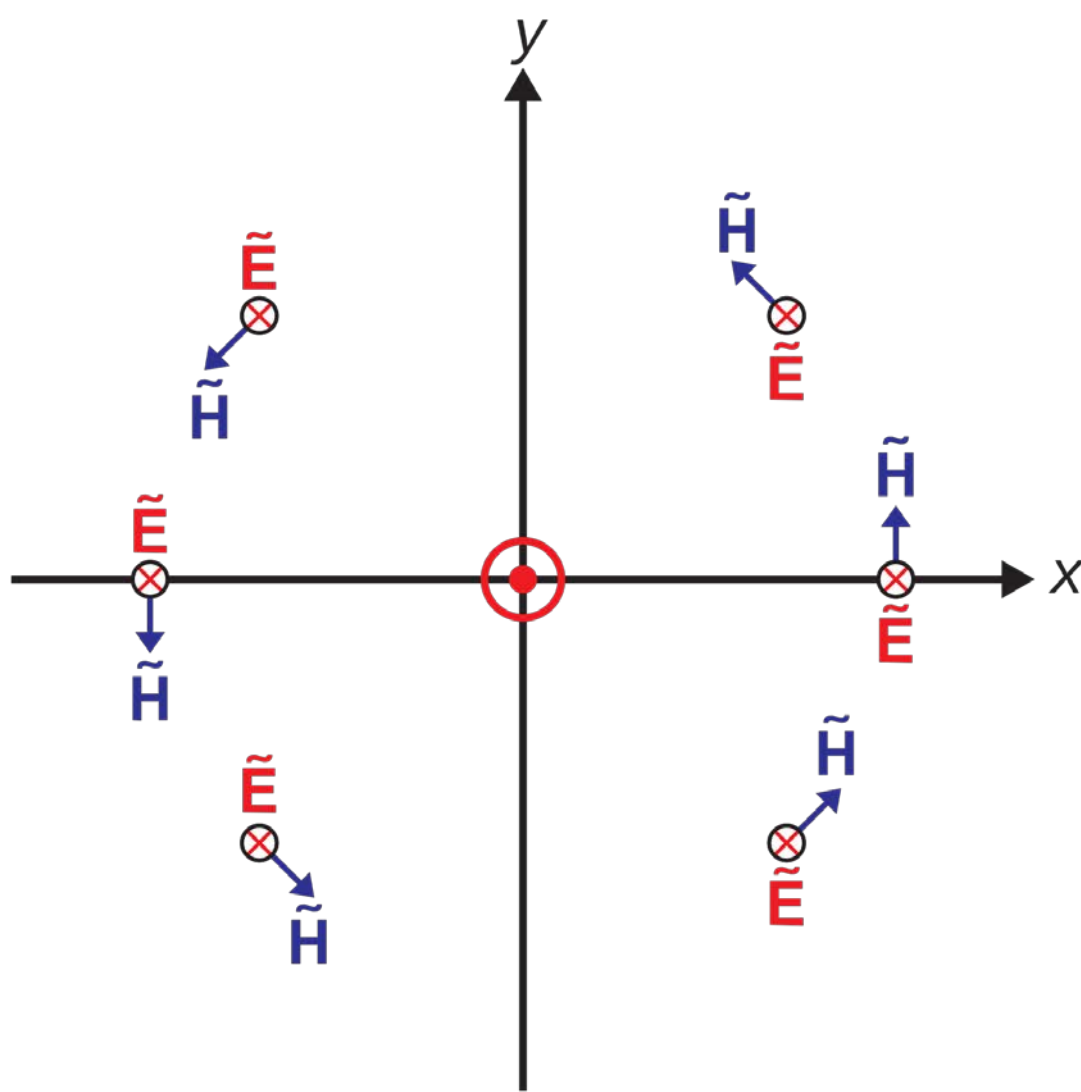

Fig. 9.12: © Offaperry (S. Lally), <https://commons.wikimedia.org/wiki/File:FHplanePol.svg>, CC BY-SA 4.0 (<https://creativecommons.org/licenses/by-sa/4.0/>).

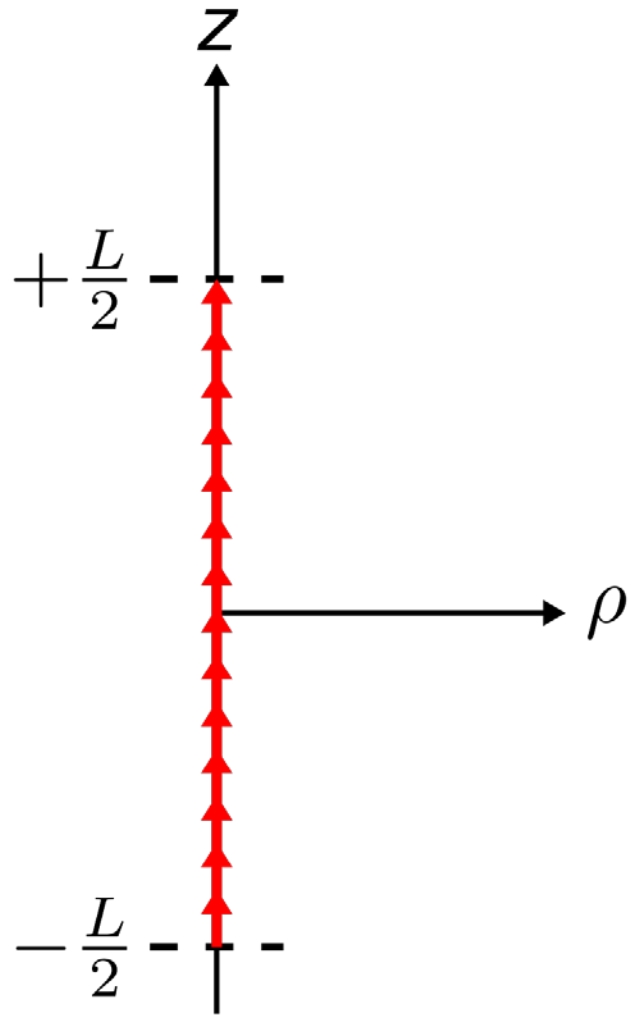

Fig. 9.13: © Sevenchw (C. Wang), [https://commons.wikimedia.org/wiki/File:A\\_thin\\_straight\\_distribution\\_of\\_radiating\\_current.svg](https://commons.wikimedia.org/wiki/File:A_thin_straight_distribution_of_radiating_current.svg), CC BY-SA 4.0 (<https://creativecommons.org/licenses/by-sa/4.0/>).

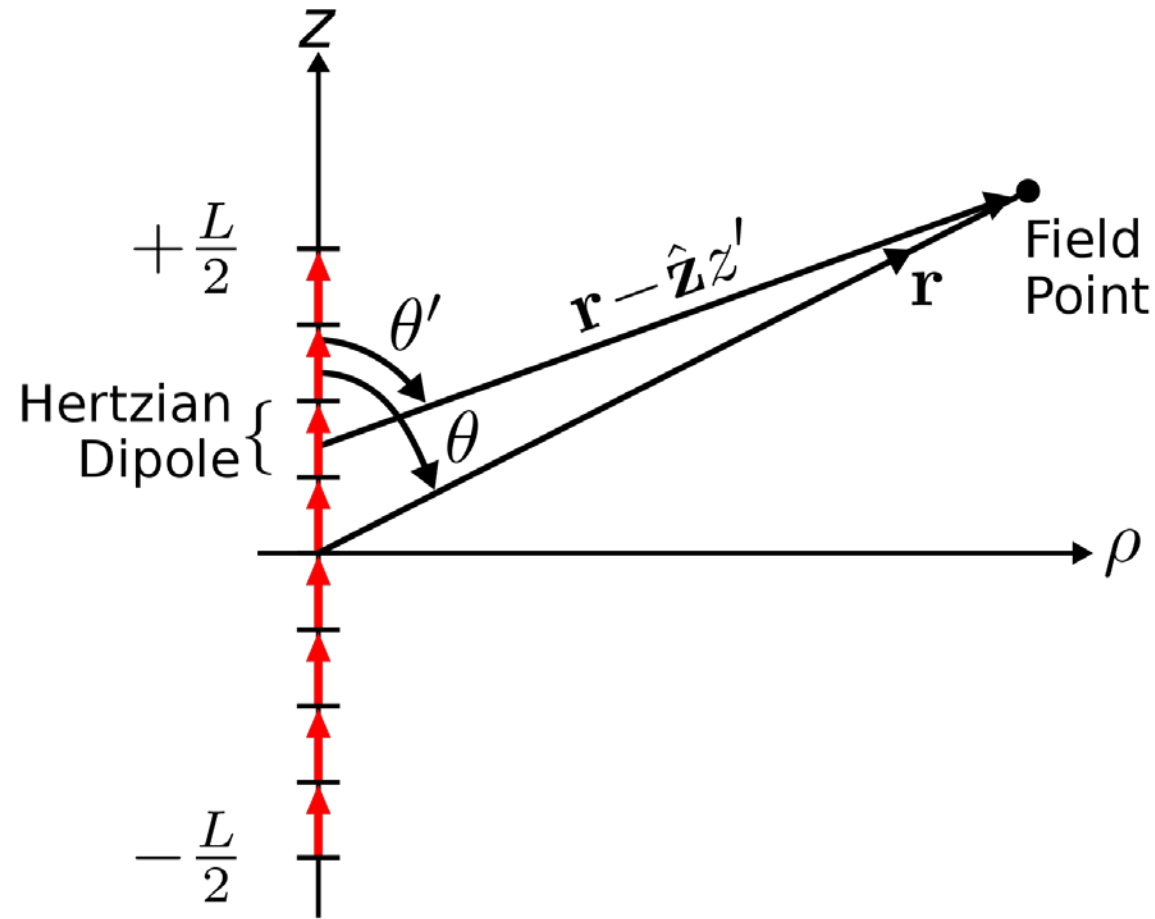

Fig. 9.14: © Sevenchw (C. Wang), [https://commons.wikimedia.org/wiki/File:Esdsd\\_approximated\\_as\\_a\\_large\\_number\\_of\\_hertzian\\_dipoles.svg](https://commons.wikimedia.org/wiki/File:Esdsd_approximated_as_a_large_number_of_hertzian_dipoles.svg), CC BY-SA 4.0(<https://creativecommons.org/licenses/by-sa/4.0/>).

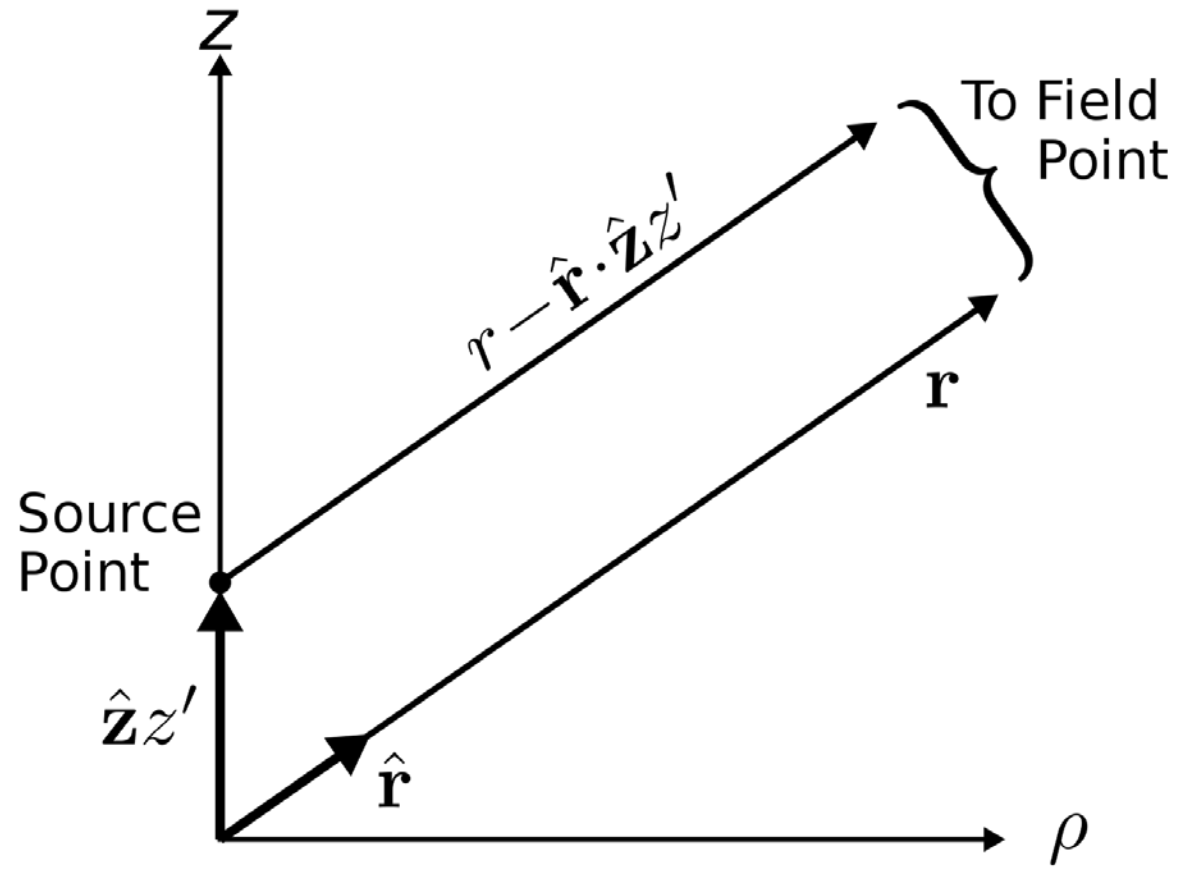

Fig. 9.15: © Sevenchw (C. Wang), [https://commons.wikimedia.org/wiki/File:Parallel\\_ray\\_approximation\\_for\\_an\\_esd.svg](https://commons.wikimedia.org/wiki/File:Parallel_ray_approximation_for_an_esd.svg), CC BY-SA 4.0 (<https://creativecommons.org/licenses/by-sa/4.0/>).

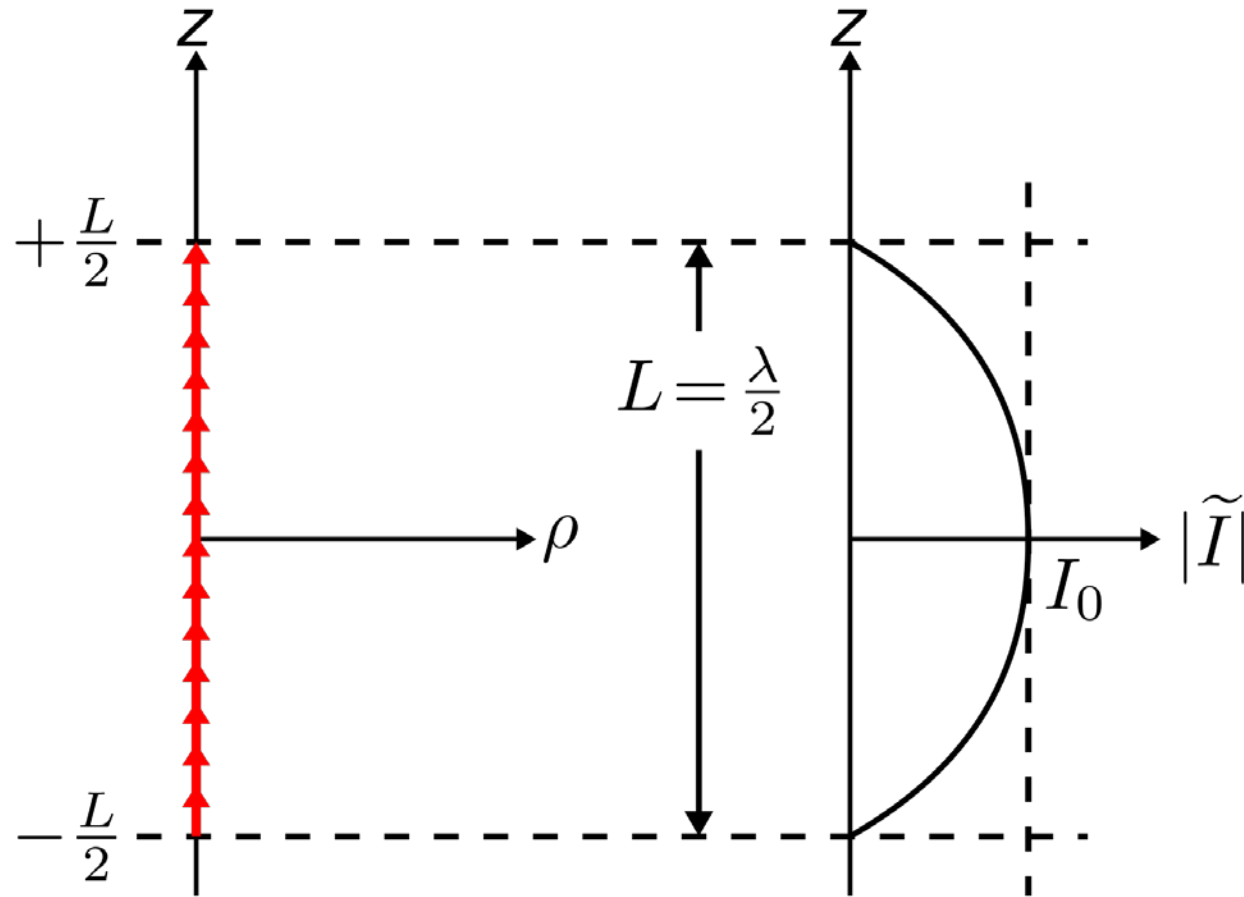

Fig. 9.16: © Sevenchw (C. Wang), [https://commons.wikimedia.org/wiki/File:Current distribution of the hwd.svg](https://commons.wikimedia.org/wiki/File:Current_distribution_of_the_half_wave_dipole.svg), CC BY-SA 4.0 (<https://creativecommons.org/licenses/by-sa/4.0/>).



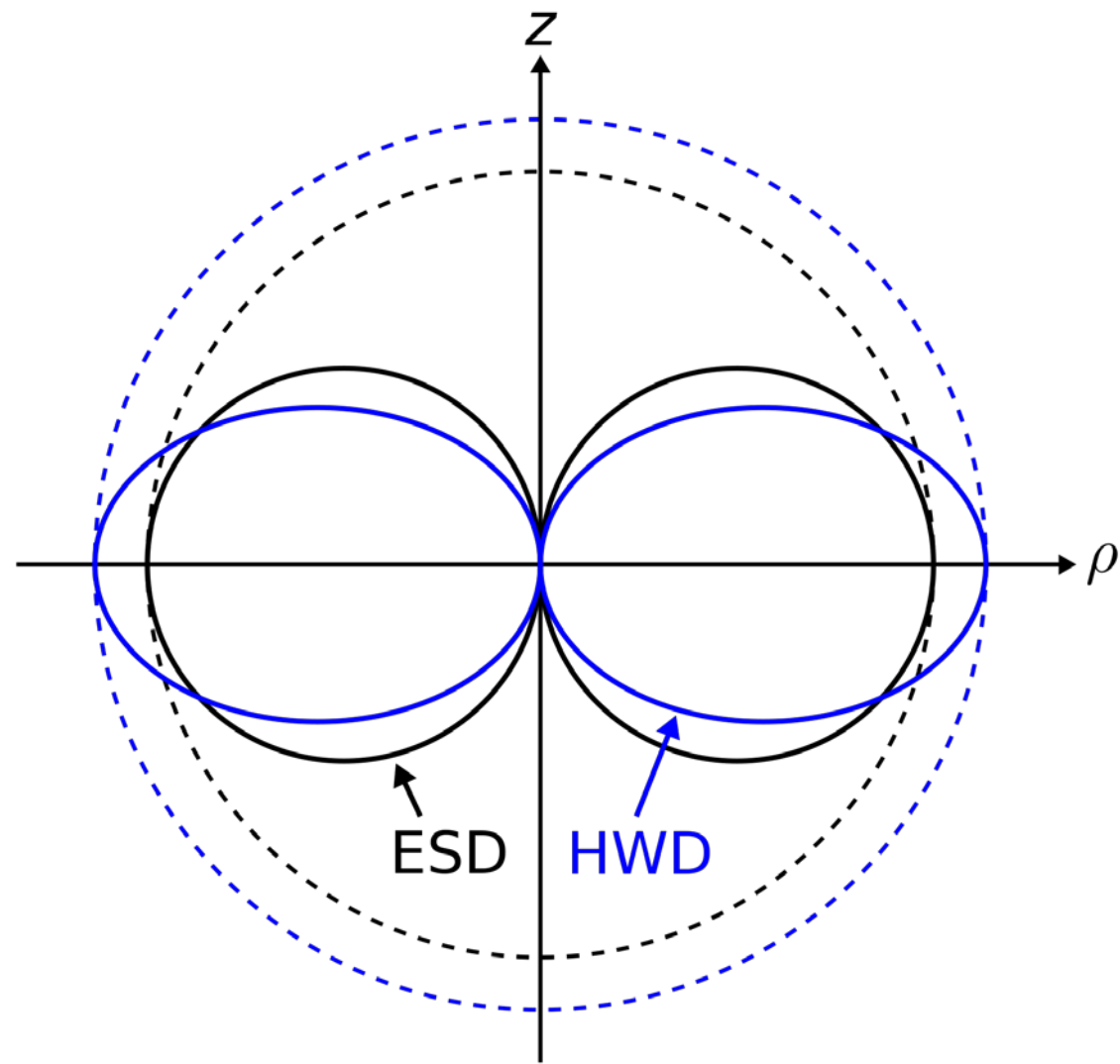

Fig. 9.17: © Sevenchw (C. Wang), [https://commons.wikimedia.org/wiki/File:Comparison radiated field magnitude of hwd to esd.svg](https://commons.wikimedia.org/wiki/File:Comparison_radiated_field_magnitude_of_hwd_to_esd.svg), CC BY-SA 4.0 (<https://creativecommons.org/licenses/by-sa/4.0/>).

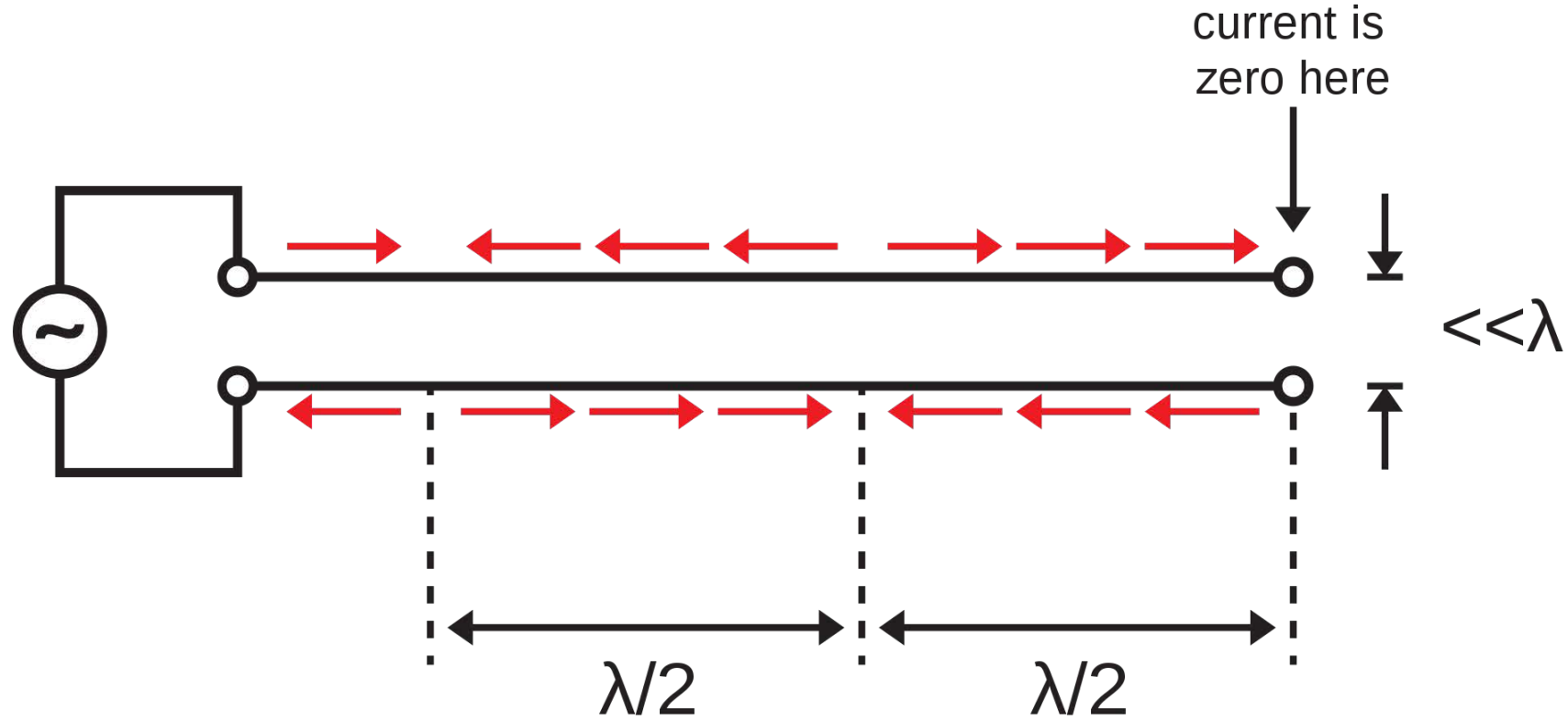

Fig. 10.1: © Offaperry (S. Lally), [https://commons.wikimedia.org/wiki/File:Standing\\_Wave\\_Creation.svg](https://commons.wikimedia.org/wiki/File:Standing_Wave_Creation.svg), CC BY-SA 4.0 (<https://creativecommons.org/licenses/by-sa/4.0/>).

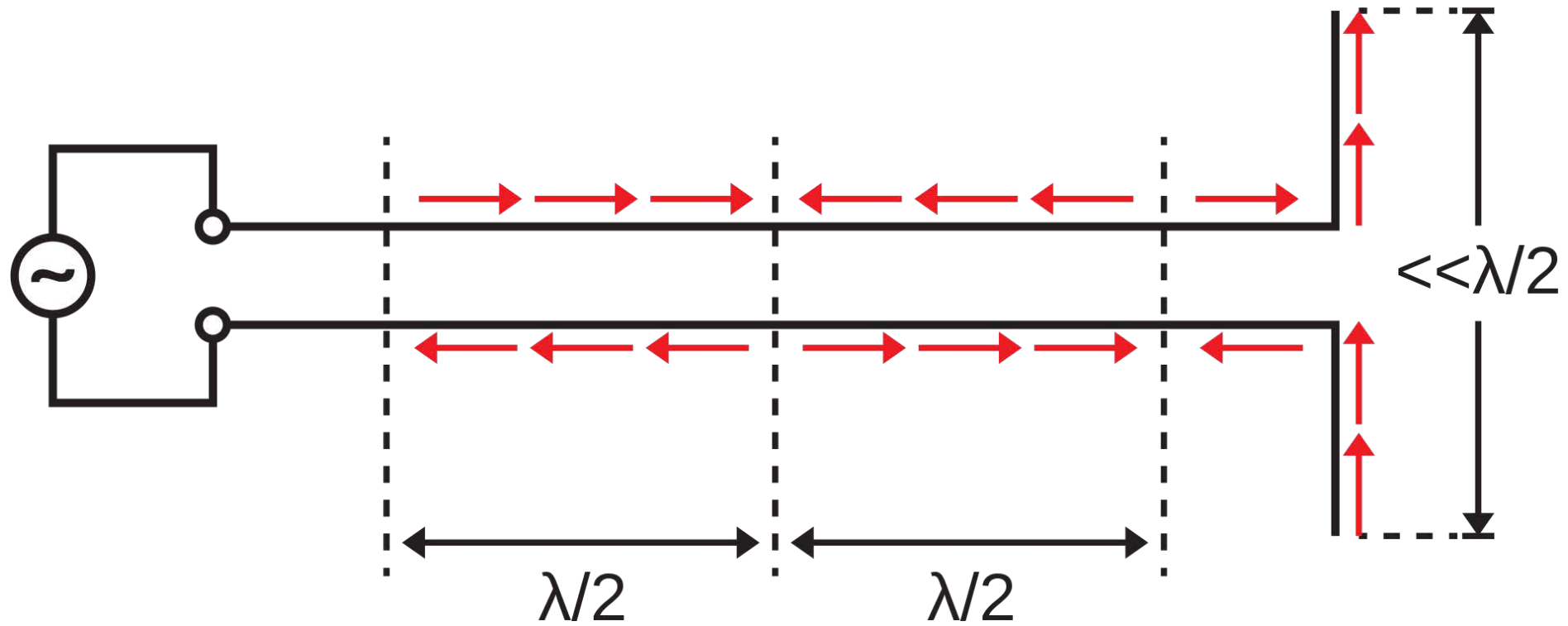

Fig. 10.2: © Offaperry (S. Lally), [https://commons.wikimedia.org/wiki/File:Electrically-Short Dipole.svg](https://commons.wikimedia.org/wiki/File:Electrically-Short_Dipole.svg), CC BY-SA 4.0 (<https://creativecommons.org/licenses/by-sa/4.0/>).

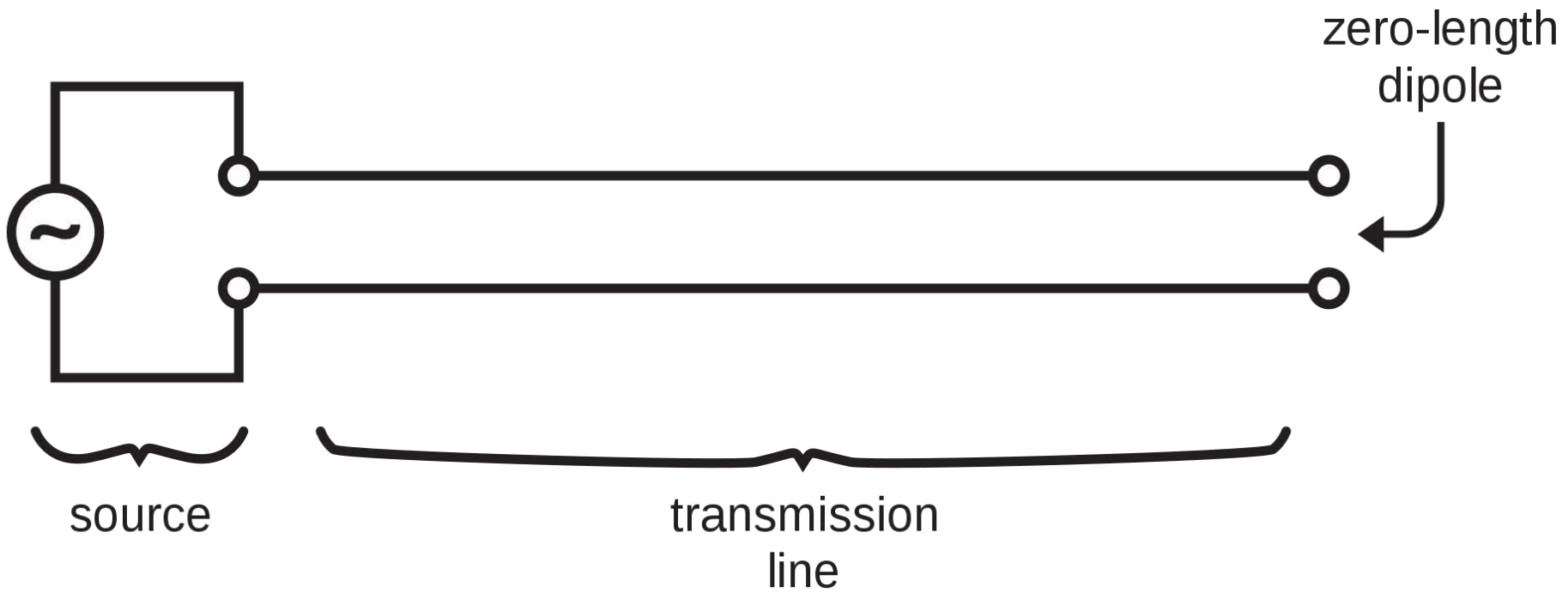

Fig. 10.3: © Offaperry (S. Lally), [https://commons.wikimedia.org/wiki/File:Zero-Length Dipole Open Circuit.svg](https://commons.wikimedia.org/wiki/File:Zero-Length_Dipole_Open_Circuit.svg), CC BY-SA 4.0 (<https://creativecommons.org/licenses/by-sa/4.0/>).

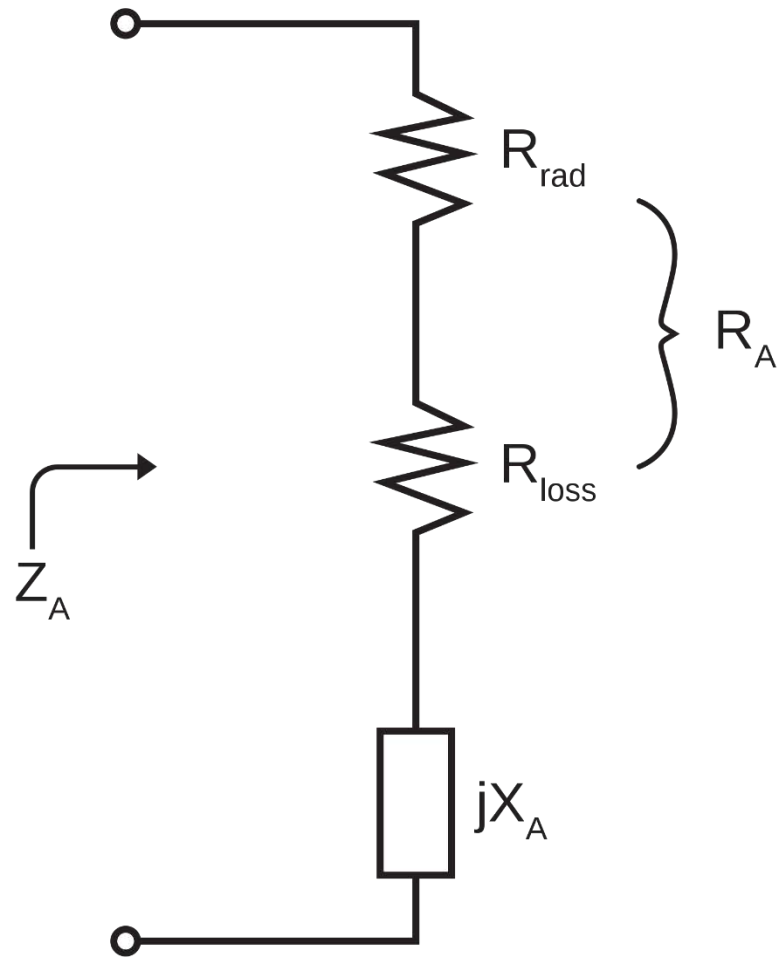

Fig. 10.4: © Offaperry (S. Lally), [https://commons.wikimedia.org/wiki/File:Transmitting Antenna Circuit.svg](https://commons.wikimedia.org/wiki/File:Transmitting_Antenna_Circuit.svg), CC BY-SA 4.0 (<https://creativecommons.org/licenses/by-sa/4.0/>).

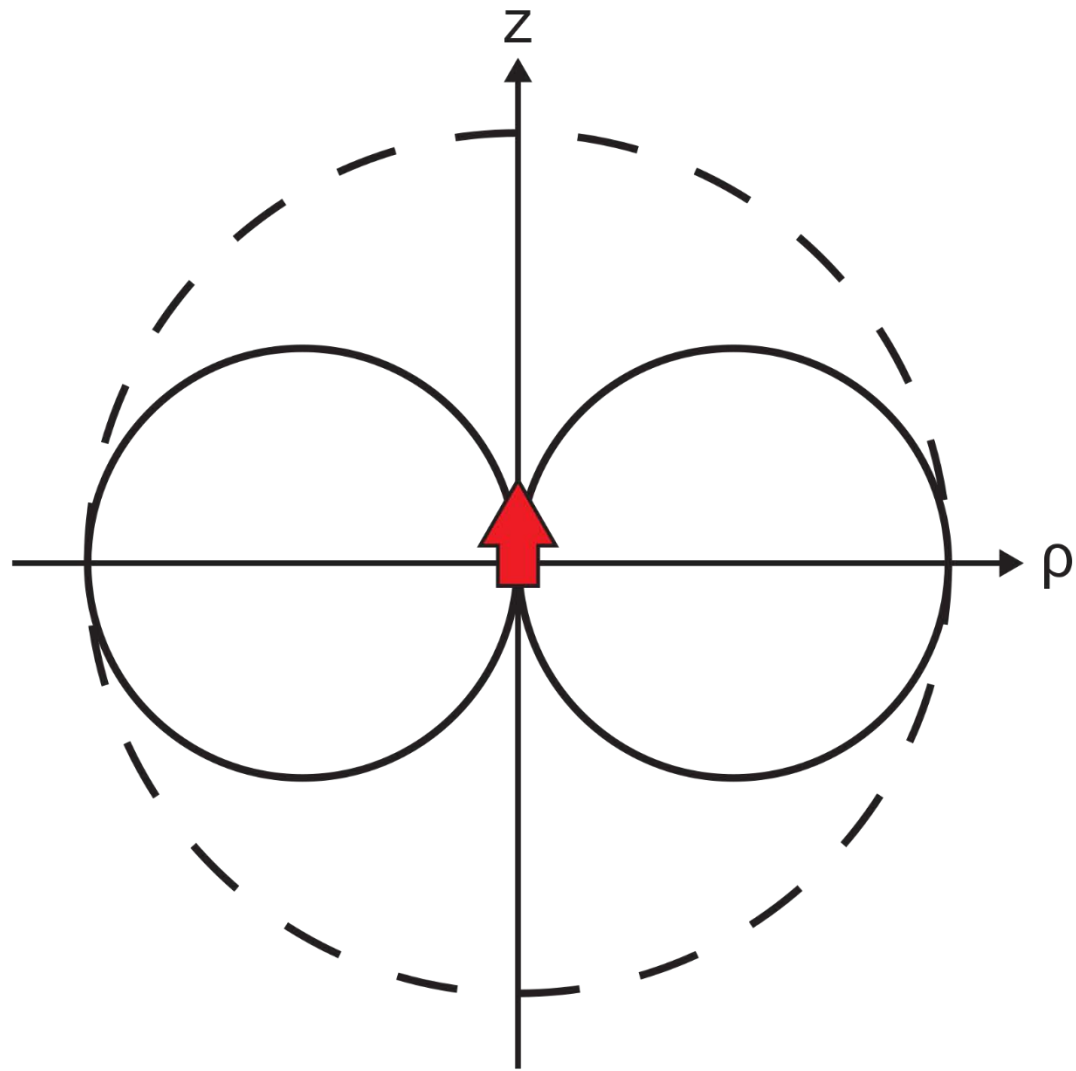

Fig. 10.5: © Offaperry (S. Lally), [https://commons.wikimedia.org/wiki/File:Magnitude\\_of\\_the\\_Radiated\\_Field.svg](https://commons.wikimedia.org/wiki/File:Magnitude_of_the_Radiated_Field.svg), CC BY-SA 4.0 (<https://creativecommons.org/licenses/by-sa/4.0/>).

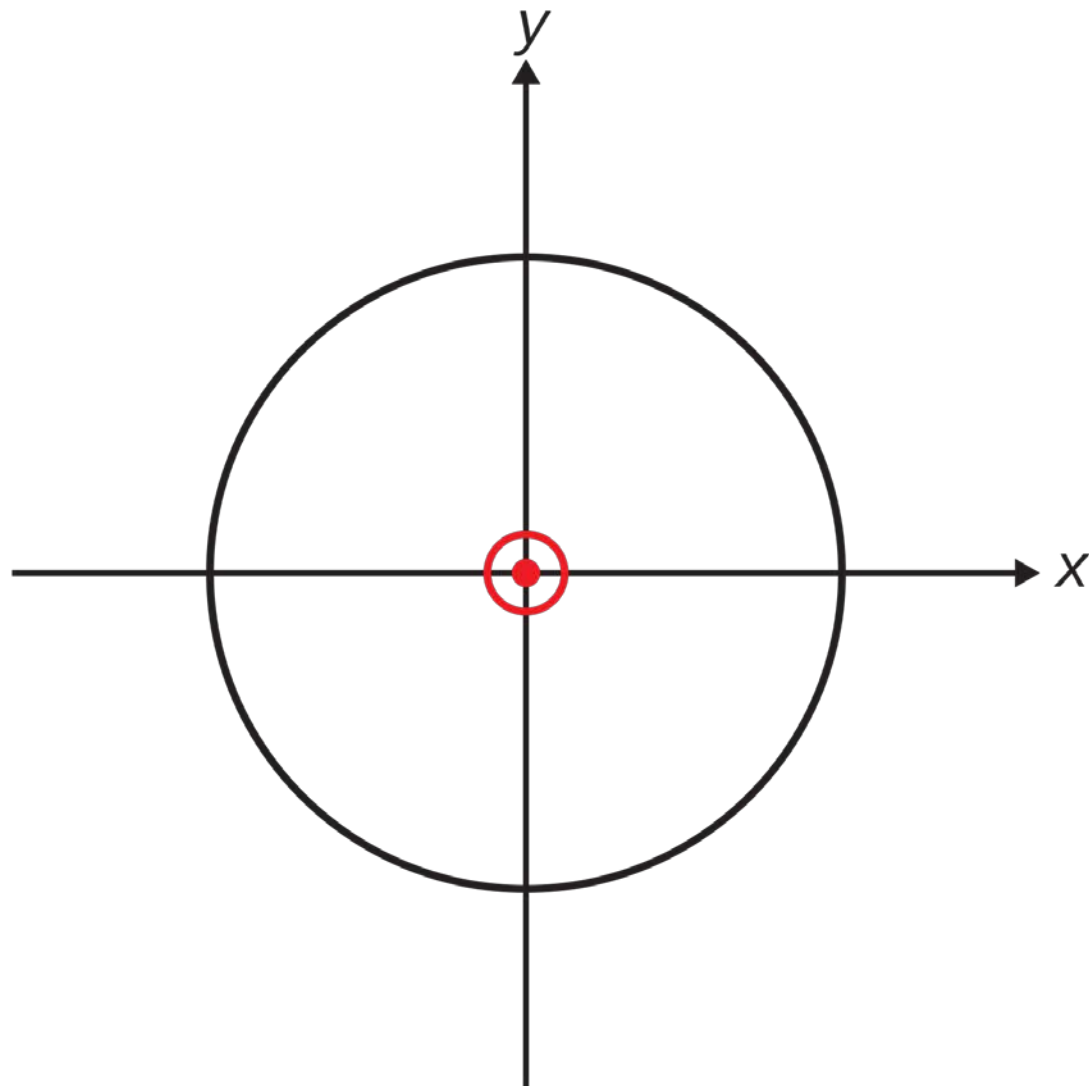

Fig. 10.6: © Offaperry (S. Lally), <https://commons.wikimedia.org/wiki/File:FHplaneMag.svg>,  
CC BY-SA 4.0 (<https://creativecommons.org/licenses/by-sa/4.0/>).

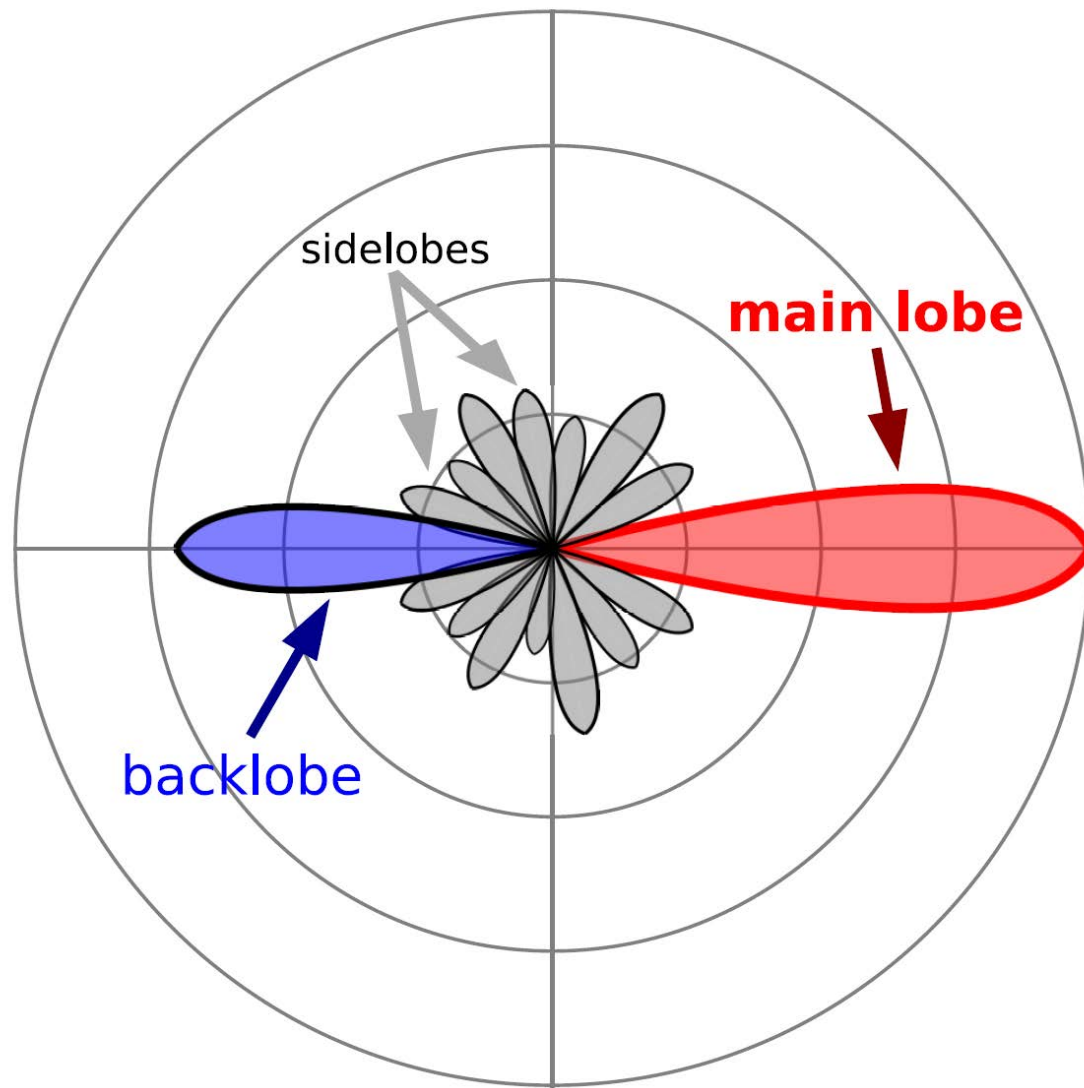

Fig. 10.7: © T. Truckle, [https://en.wikipedia.org/wiki/File:Sidelobes\\_en.svg](https://en.wikipedia.org/wiki/File:Sidelobes_en.svg), CC BY-SA 4.0 (<https://creativecommons.org/licenses/by-sa/4.0/>). Modified.



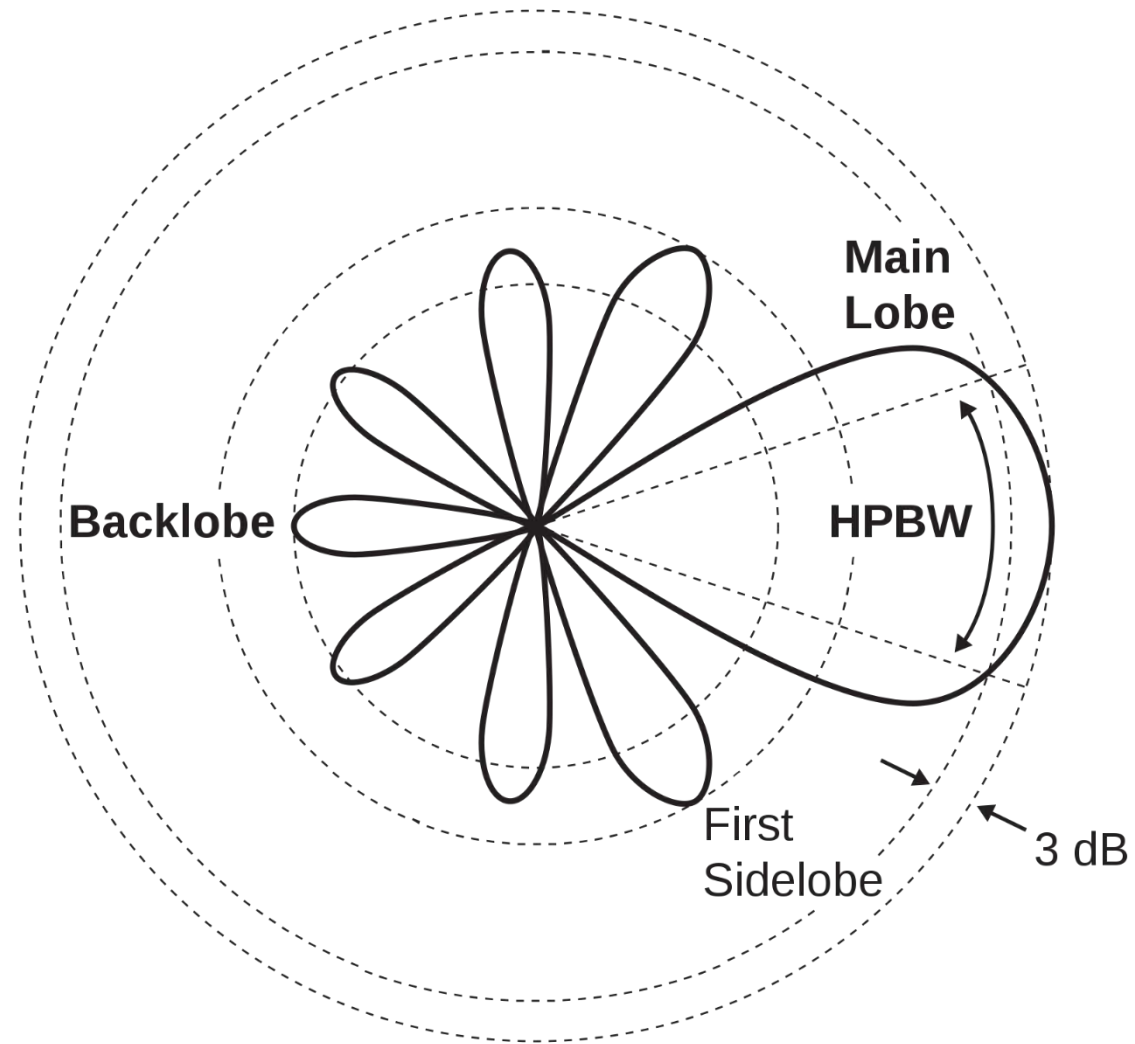

Fig. 10.8: © Offaperry (S. Lally), [https://commons.wikimedia.org/wiki/File:Half-Power Beamwidth.svg](https://commons.wikimedia.org/wiki/File:Half-Power_Beamwidth.svg), CC BY-SA 4.0 (<https://creativecommons.org/licenses/by-sa/4.0/>).

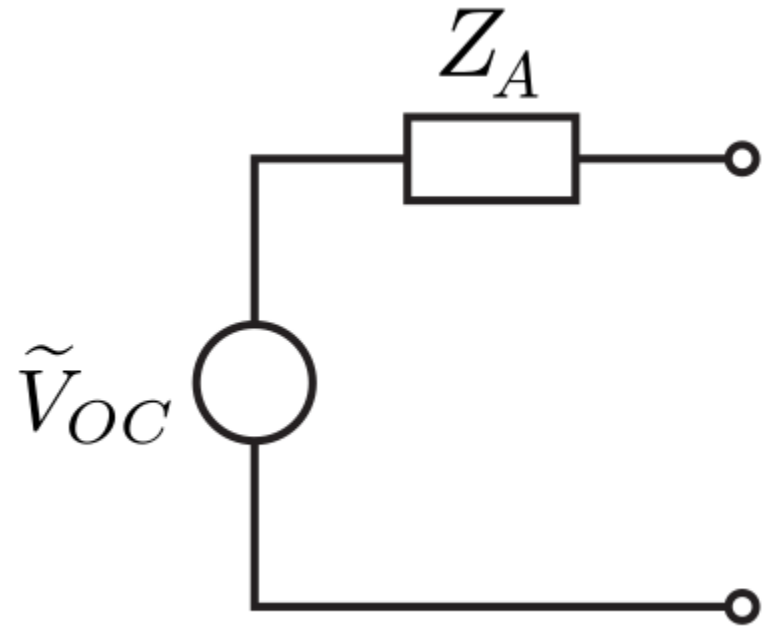

Fig. 10.9: © Offaperry (S. Lally), [https://commons.wikimedia.org/wiki/File:Antenna Equivalent Circuit.svg](https://commons.wikimedia.org/wiki/File:Antenna_Equivalent_Circuit.svg), CC BY-SA 4.0 (<https://creativecommons.org/licenses/by-sa/4.0/>).

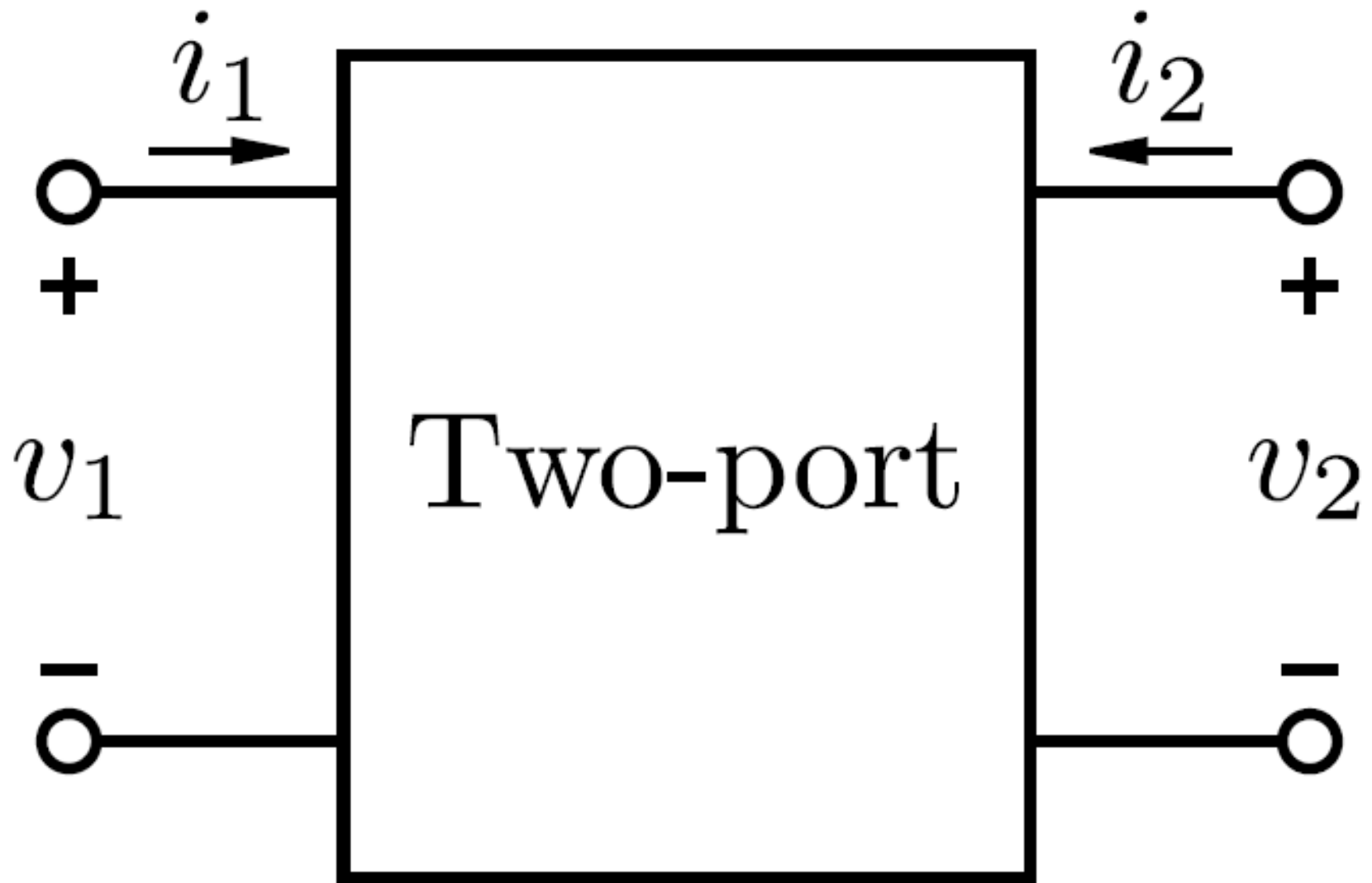

Fig. 10.10: Inductiveload, [https://commons.wikimedia.org/wiki/File:Two Port Circuit.svg](https://commons.wikimedia.org/wiki/File:Two_Port_Circuit.svg), public domain. Modified.

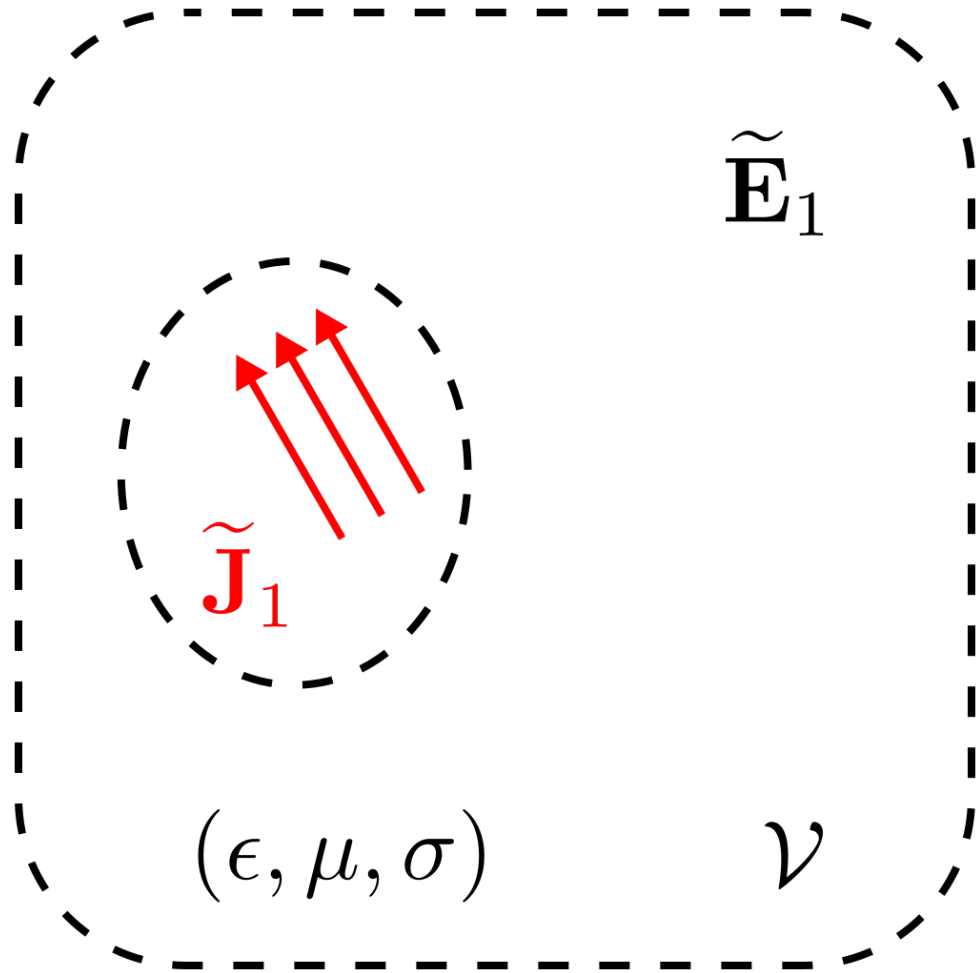

Fig. 10.11: © Sevenchw (C. Wang), [https://commons.wikimedia.org/wiki/File:An electromagnetic system consisting of a current distribution radiating an electric](https://commons.wikimedia.org/wiki/File:An_electromagnetic_system_consisting_of_a_current_distribution_radiating_an_electric) CC BY-SA 4.0 (<https://creativecommons.org/licenses/by-sa/4.0/>).

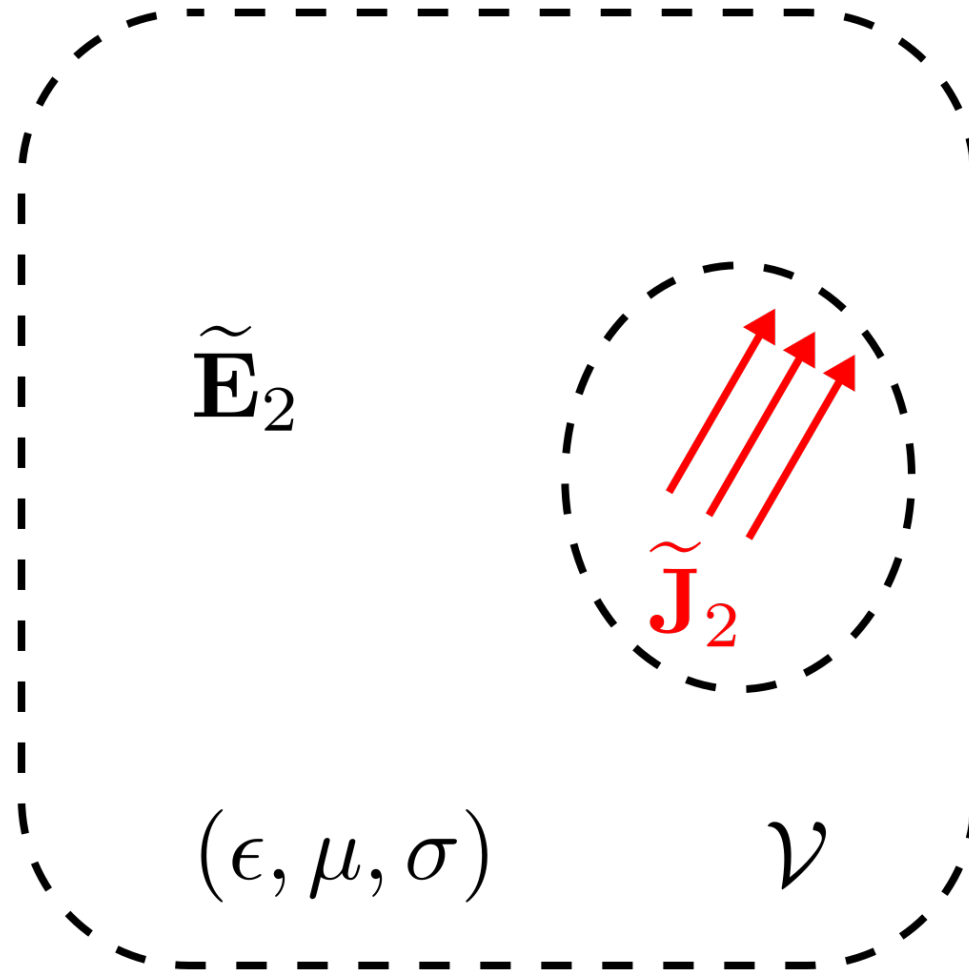

Fig. 10.12: © Sevenchw (C. Wang), [https://commons.wikimedia.org/wiki/File:An electromagnetic system consisting of a different current distribution radiating](https://commons.wikimedia.org/wiki/File:An%20electromagnetic%20system%20consisting%20of%20a%20different%20current%20distribution%20radiating) CC BY-SA 4.0 (<https://creativecommons.org/licenses/by-sa/4.0/>).

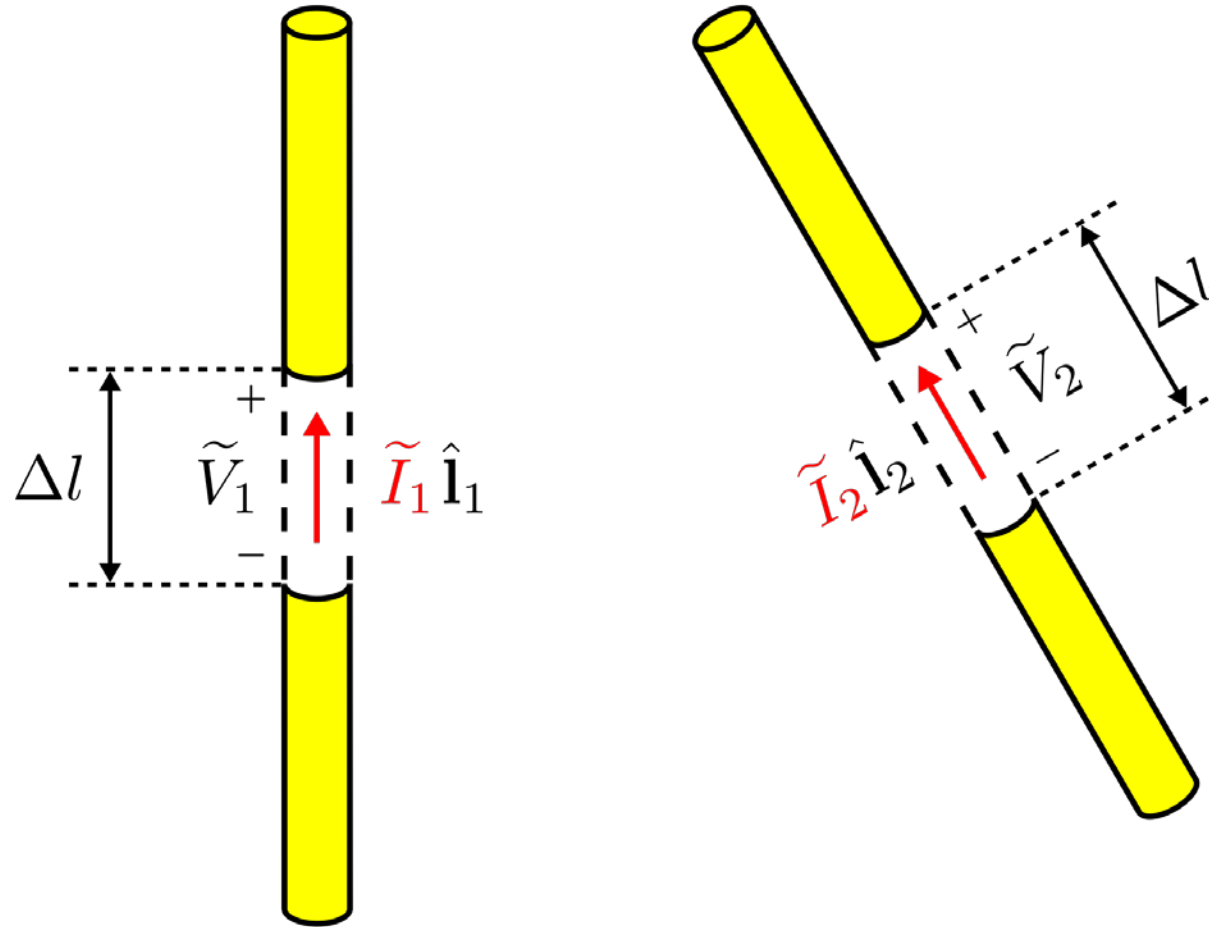

Fig. 10.13: © Sevenchw (C. Wang), [https://commons.wikimedia.org/wiki/File:A\\_two-port\\_consisting\\_of\\_two\\_dipole\\_antennas.svg](https://commons.wikimedia.org/wiki/File:A_two-port_consisting_of_two_dipole_antennas.svg), CC BY-SA 4.0 (<https://creativecommons.org/licenses/by-sa/4.0/>).

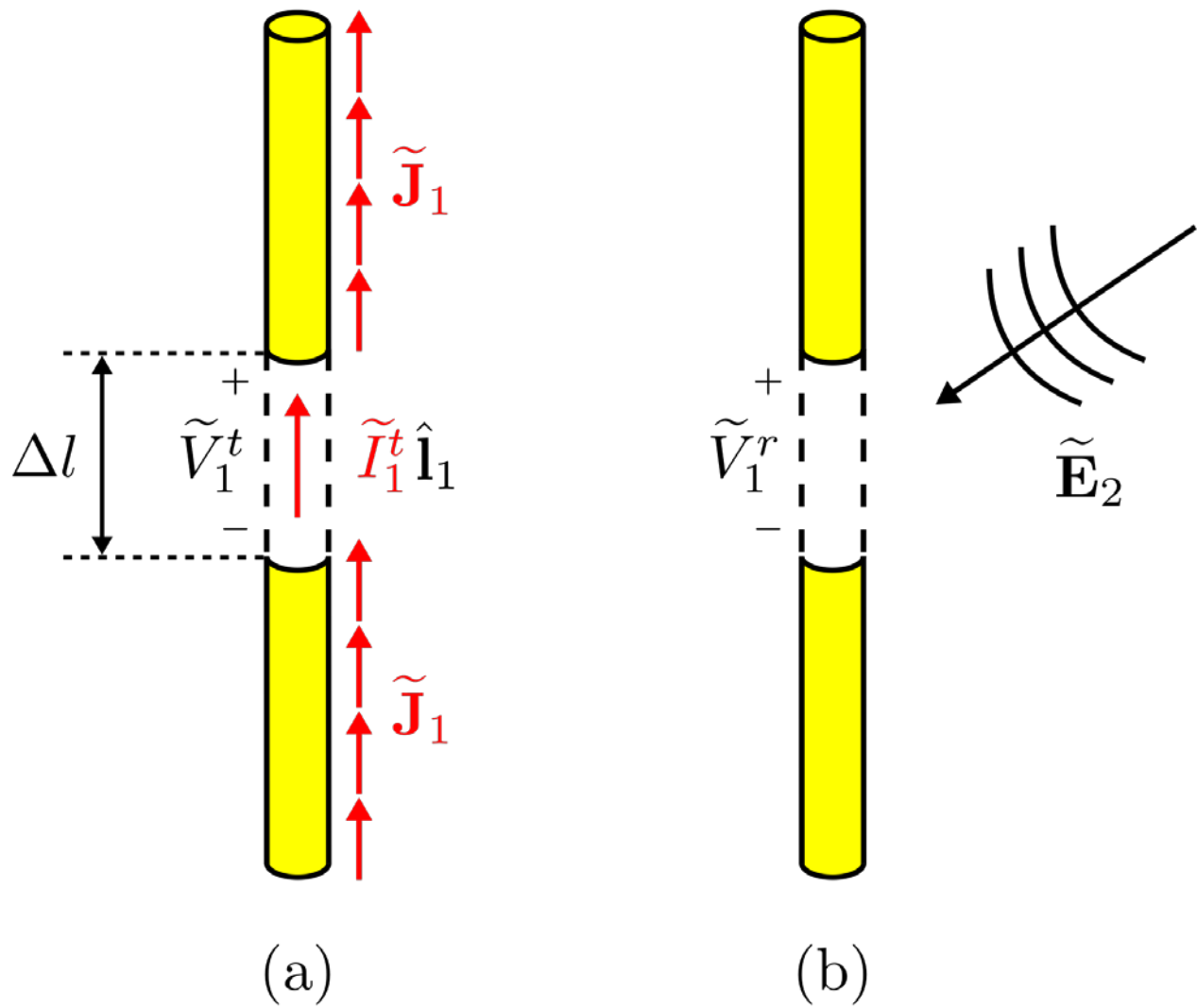

Fig. 10.14: © Sevenchw (C. Wang), [https://commons.wikimedia.org/wiki/File:The\\_port\\_1\\_antenna\\_a\\_transmitting\\_and\\_b\\_receiving.svg](https://commons.wikimedia.org/wiki/File:The_port_1_antenna_a_transmitting_and_b_receiving.svg), CC BY-SA 4.0 (<https://creativecommons.org/licenses/by-sa/4.0/>).

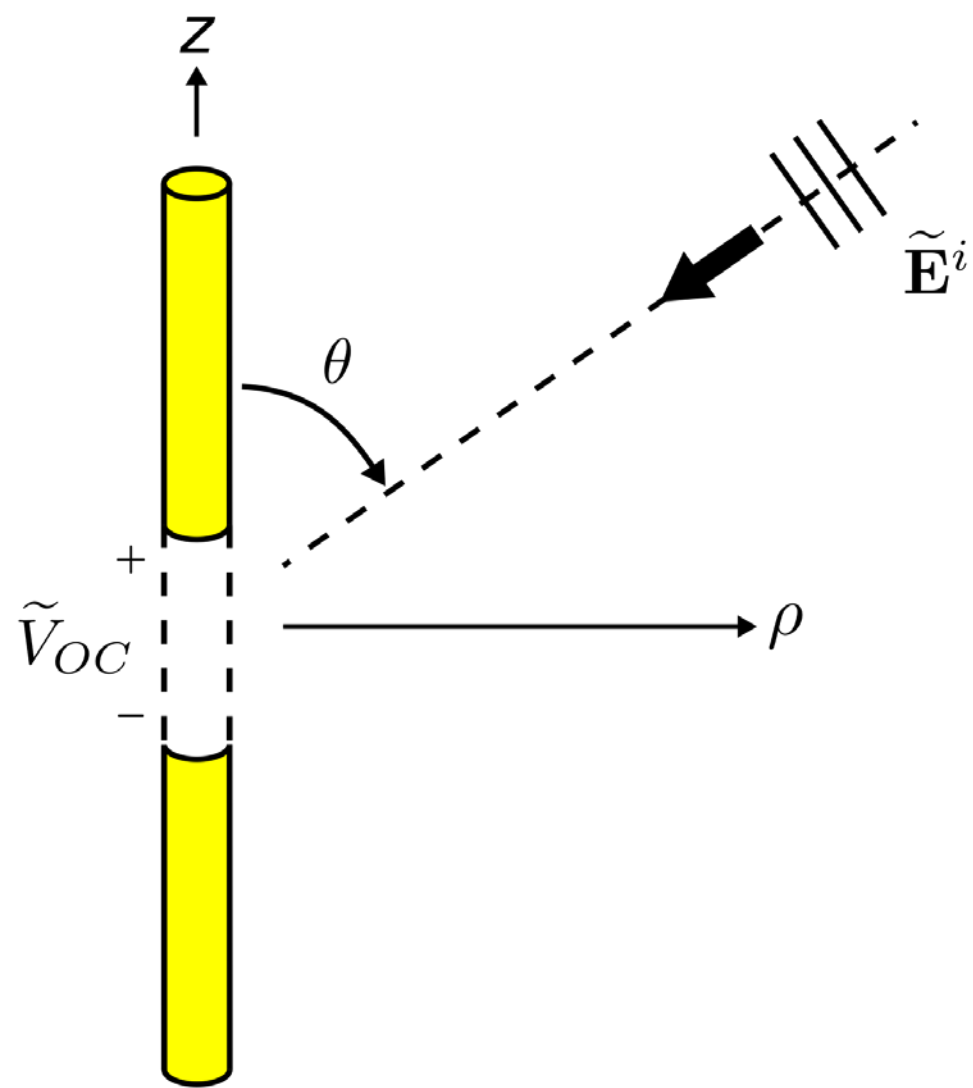

Fig. 10.15: © Sevenchw (C. Wang), [https://commons.wikimedia.org/wiki/File:Thin straight dipole respond to incident plane wave.svg](https://commons.wikimedia.org/wiki/File:Thin_straight_dipole_respond_to_incident_plane_wave.svg), CC BY-SA 4.0 (<https://creativecommons.org/licenses/by-sa/4.0/>).



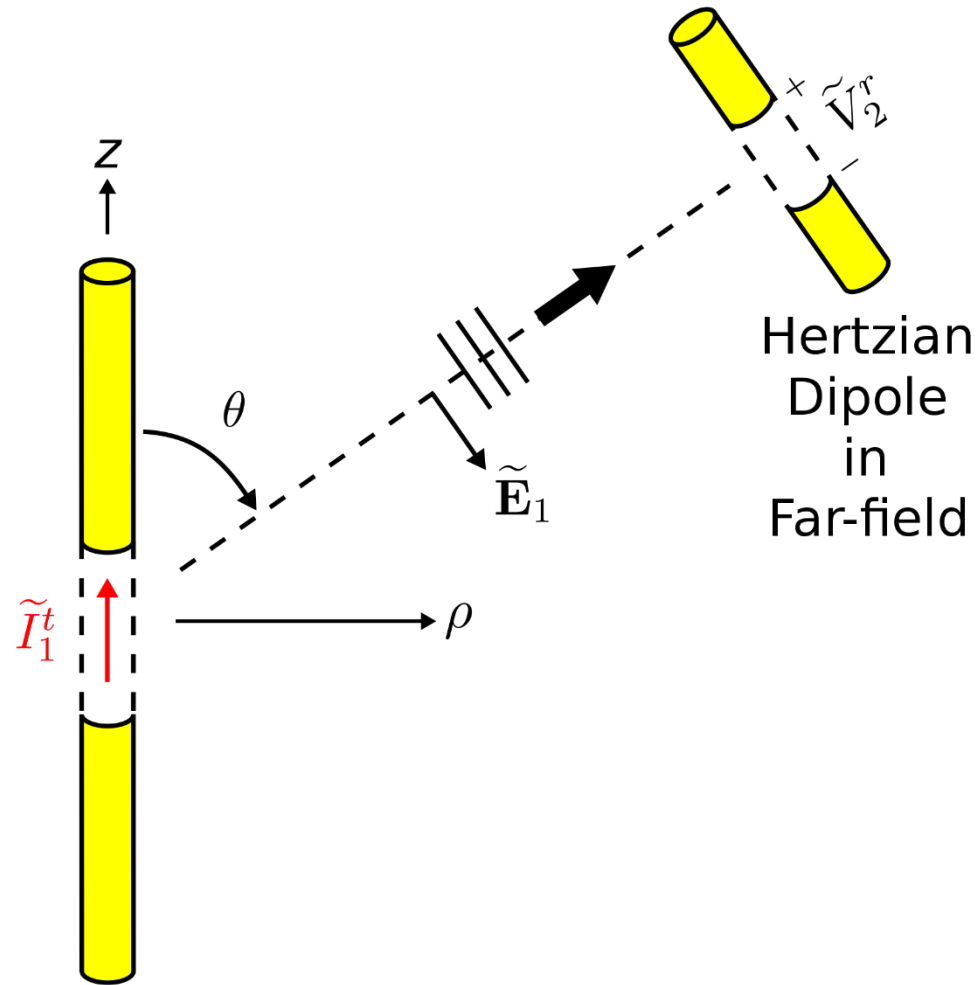

Fig. 10.16: © Sevenchw (C. Wang), [https://commons.wikimedia.org/wiki/File:Dipole\\_of\\_interest\\_driven\\_by\\_current.svg](https://commons.wikimedia.org/wiki/File:Dipole_of_interest_driven_by_current.svg), CC BY-SA 4.0 (<https://creativecommons.org/licenses/by-sa/4.0/>).

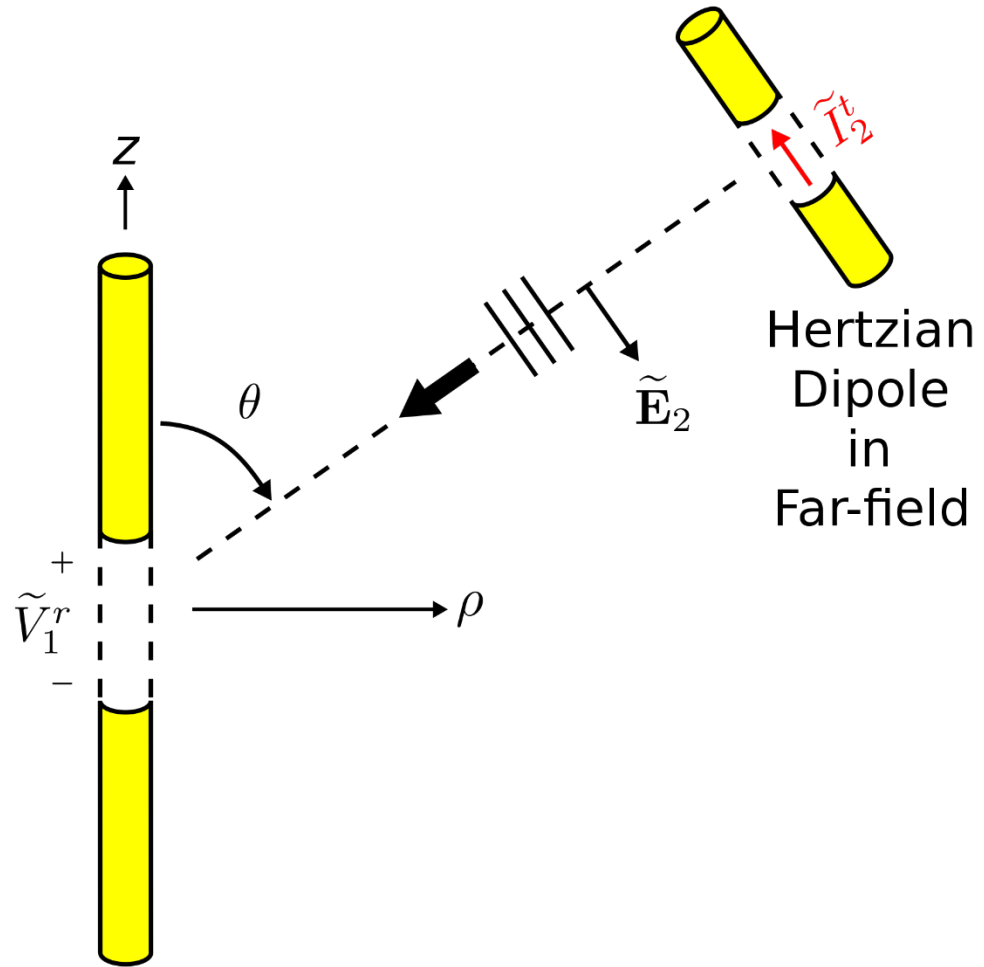

Fig. 10.17: © Sevenchw (C. Wang), [https://commons.wikimedia.org/wiki/File:Hertzian dipole drive by current.svg](https://commons.wikimedia.org/wiki/File:Hertzian_dipole_drive_by_current.svg), CC BY-SA 4.0 (<https://creativecommons.org/licenses/by-sa/4.0/>).

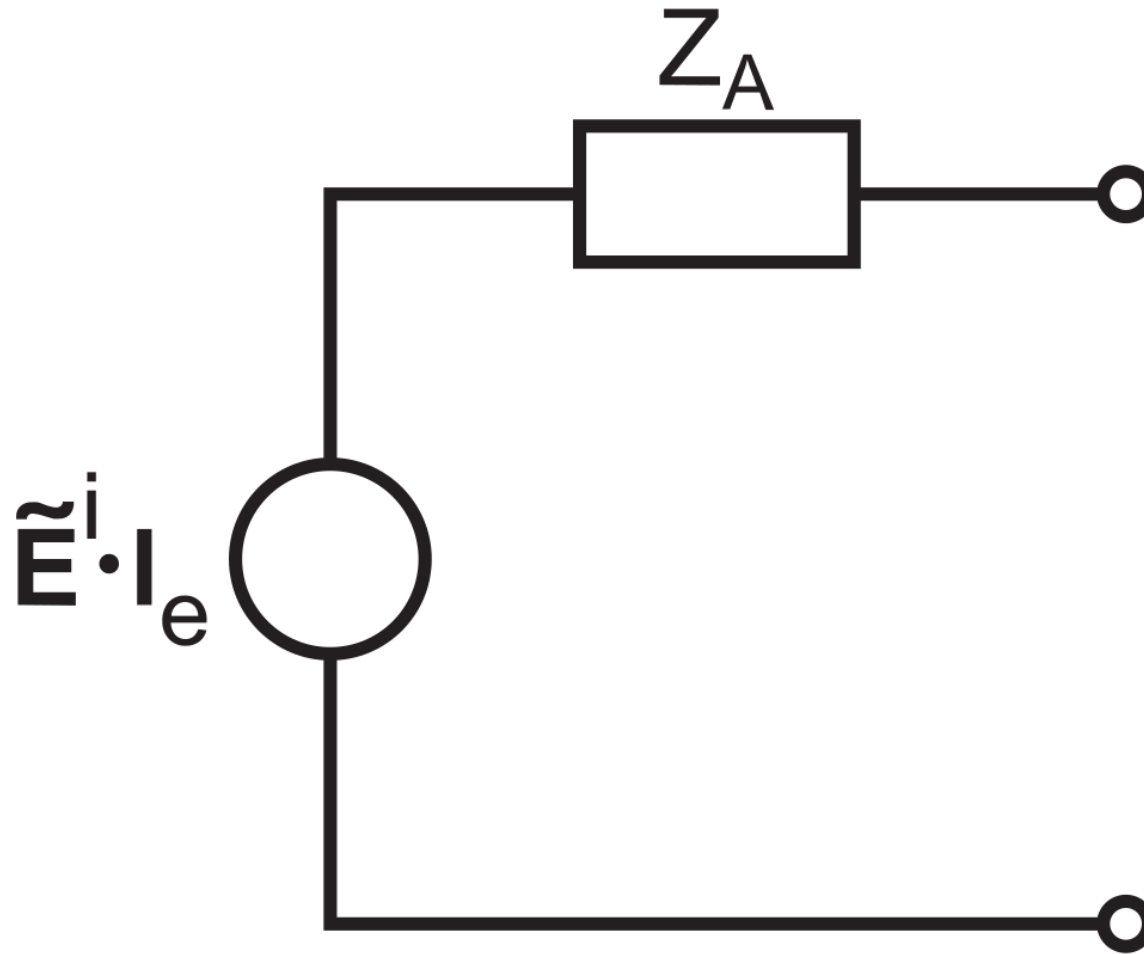

Fig. 10.18: © Offaperry (S. Lally), [https://commons.wikimedia.org/wiki/File:Antenna Equivalent Circuit.svg](https://commons.wikimedia.org/wiki/File:Antenna_Equivalent_Circuit.svg), CC BY-SA 4.0 (<https://creativecommons.org/licenses/by-sa/4.0/>).

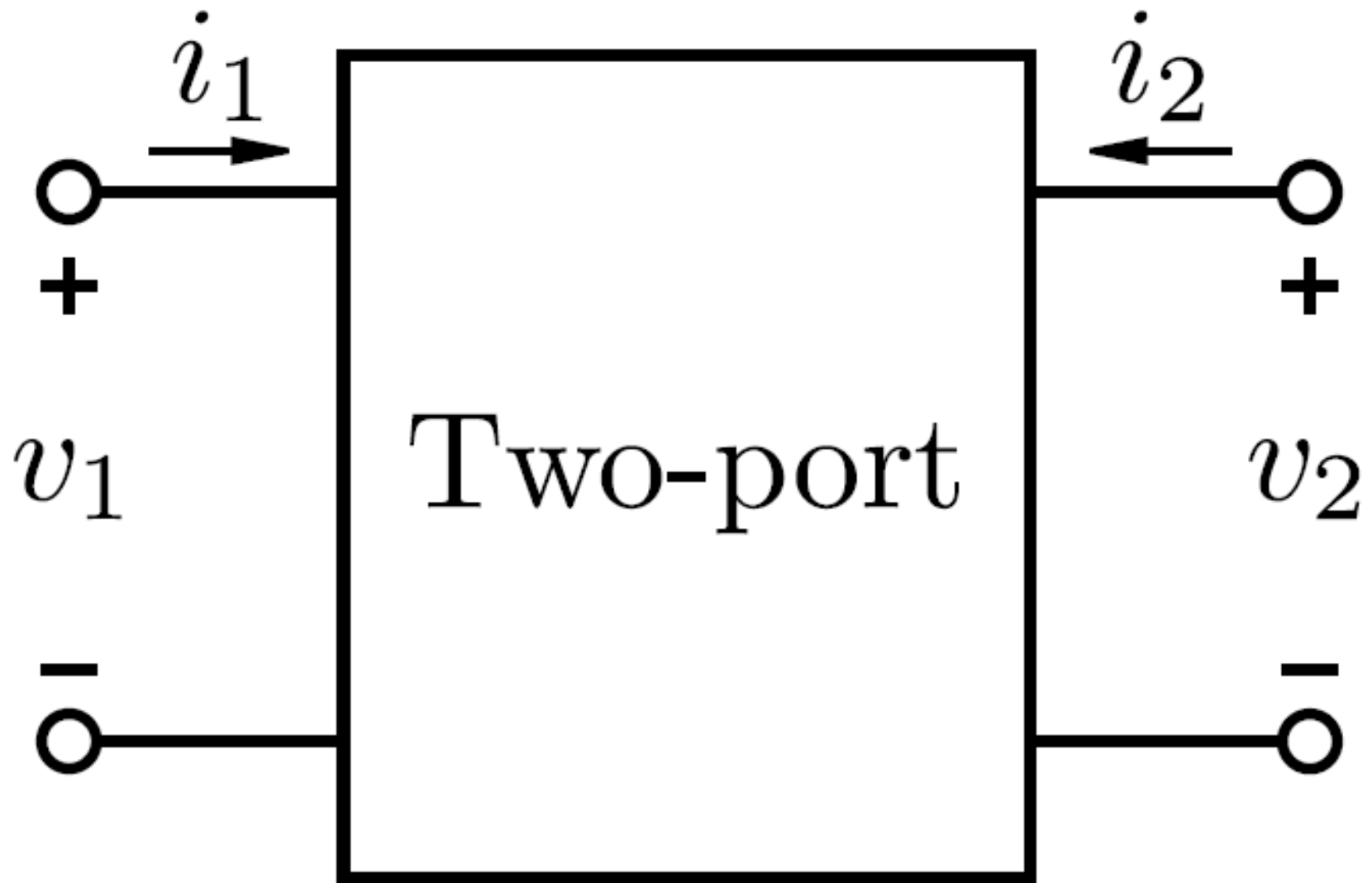

Fig. 10.19: Inductiveload, [https://commons.wikimedia.org/wiki/File:Two Port Circuit.svg](https://commons.wikimedia.org/wiki/File:Two_Port_Circuit.svg), public domain. Modified.

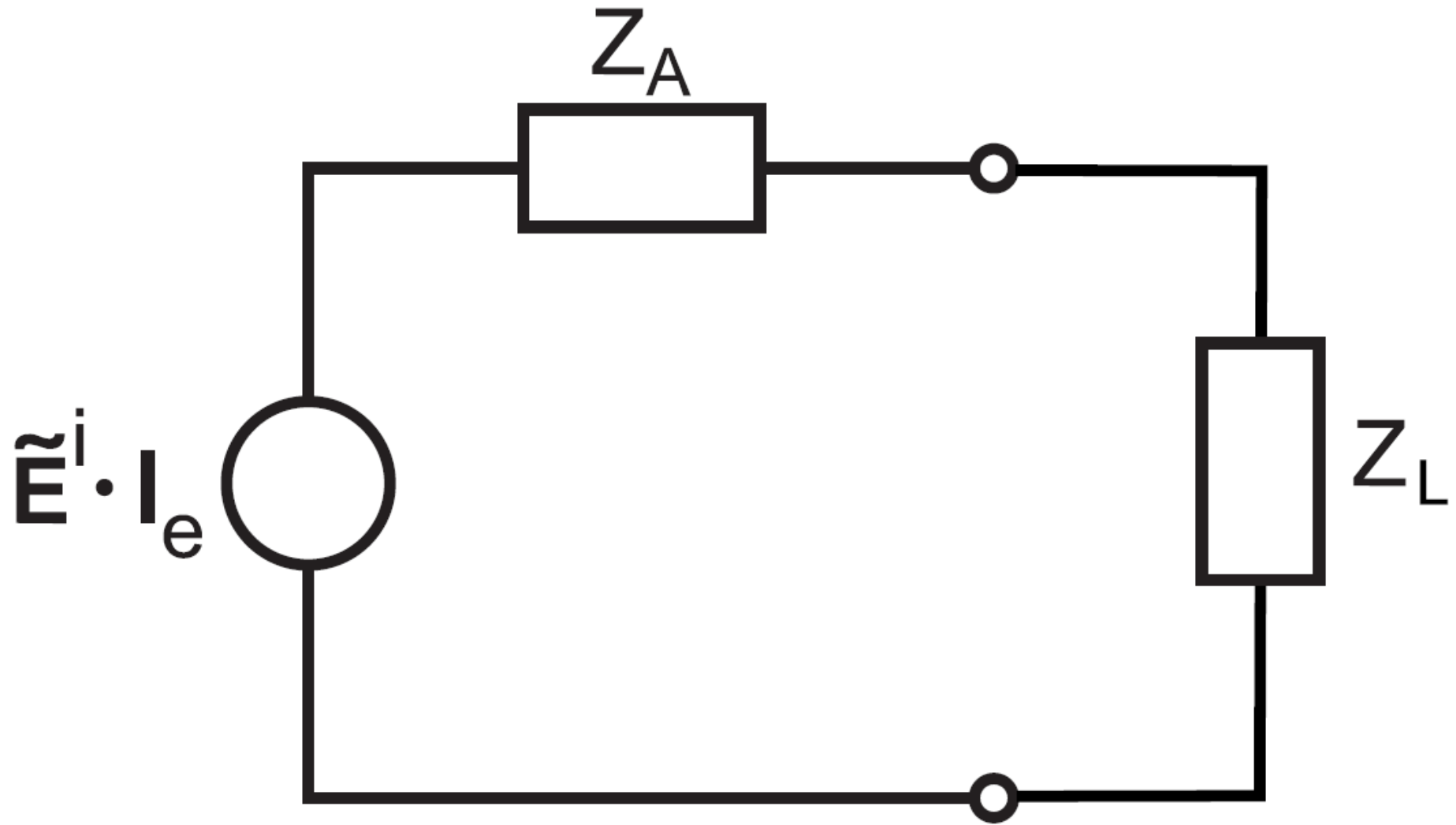

Fig. 10.20: © Offaperry (S. Lally), [https://commons.wikimedia.org/wiki/File:Antenna Equivalent Circuit.svg](https://commons.wikimedia.org/wiki/File:Antenna_Equivalent_Circuit.svg), CC BY-SA 4.0 (<https://creativecommons.org/licenses/by-sa/4.0/>). Modified.

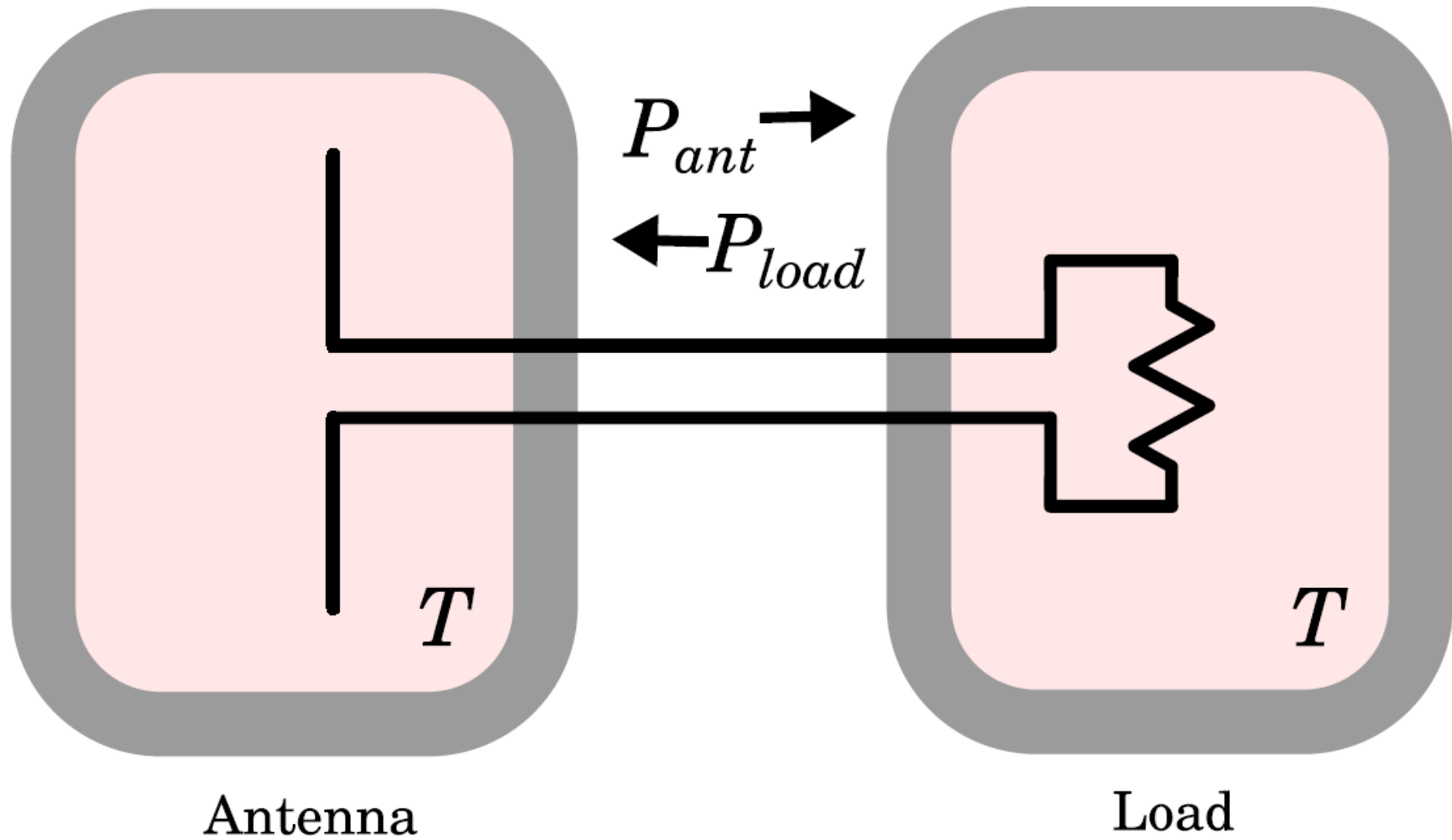

Fig. 10.21: Chetvorno, [https://en.wikipedia.org/wiki/File:Antenna\\_and\\_resistor\\_in\\_cavity.svg](https://en.wikipedia.org/wiki/File:Antenna_and_resistor_in_cavity.svg), public domain. Modified.

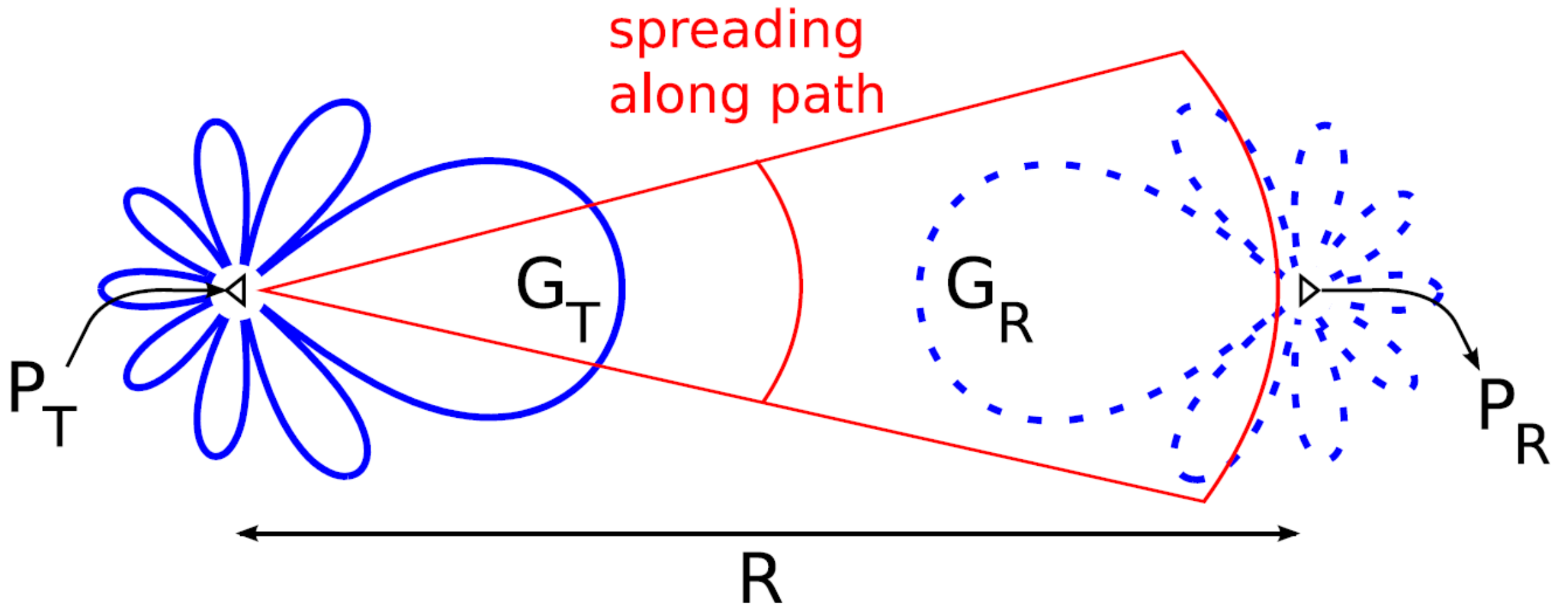

Fig. 10.22: © Steven W. Ellingson, CC BY-SA 4.0 (<https://creativecommons.org/licenses/by-sa/4.0/>)