

A Bath House in Suzhou, China

Mingzhen Jiang

Thesis submitted to the Graduate Faculty of Virginia Polytechnic Institute and State
University in partial fulfillment of the
Professional degree of
Master of Architecture
In Architecture

Steven Thompson, Committee Chair

Hans C. Rott

James R. Jones

July 2, 2019
Blacksburg, Virginia

A Bath House in Suzhou, China

Mingzhen Jiang

Abstract

The thesis is about an urban bathhouse in Suzhou, China that explores the relationship of the time honored traditions with modern customs and building techniques.

Traditional bath house in memory is always crowded, confined, dim and toneless. The project seeks a new possibility for a modern bath house by studying the structural order and light quality, to make the bath house not only a place for body hygiene, but also a place for mental calmness and rejuvenation.

Acknowledgement

Thank for all the helps from my committee members , faculty, friends, colleagues and family.

Thank you.

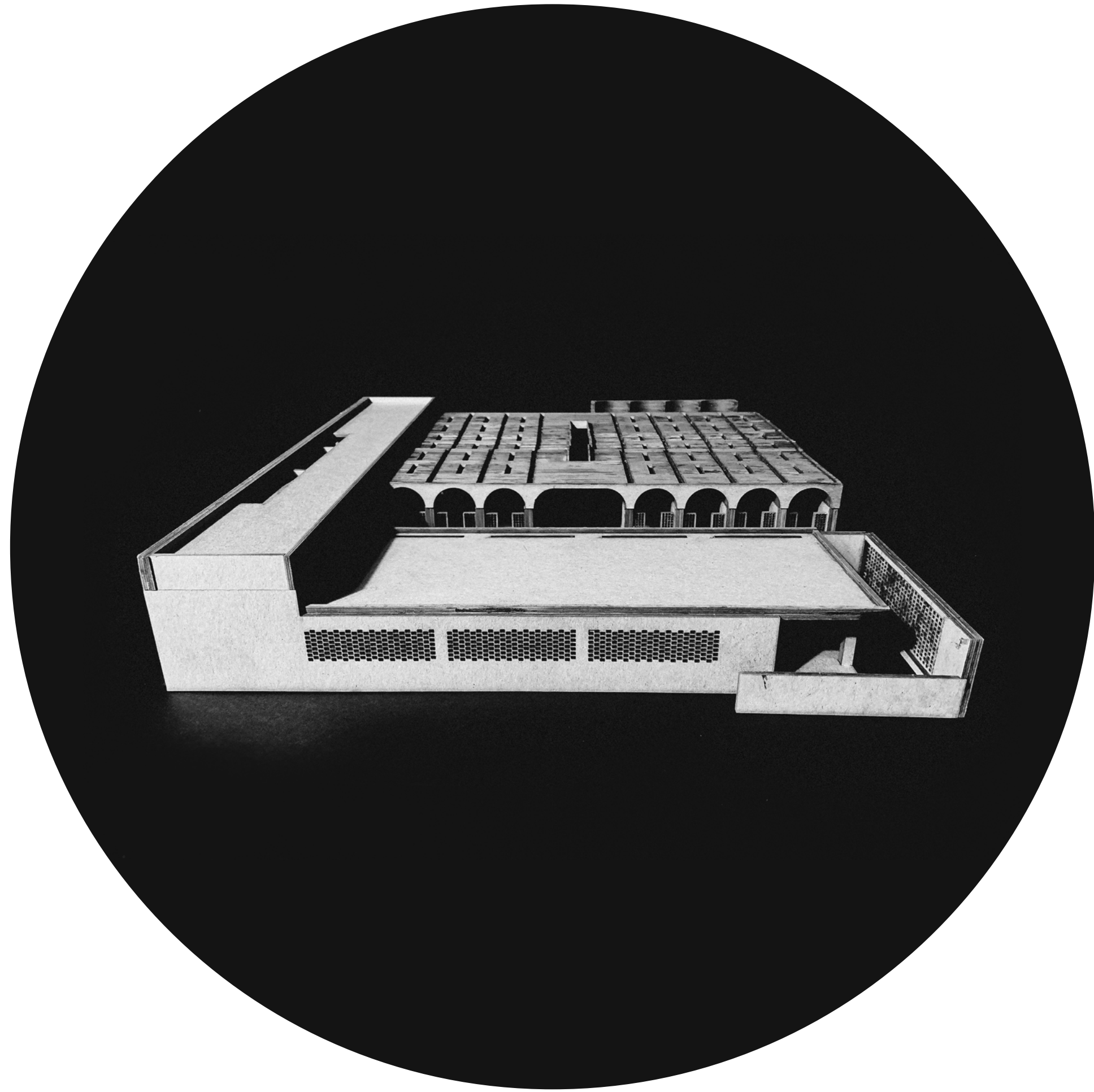

01

Content

Part 1:

Site and Urban Context
5 - 8

Part 2:

Brick, Concrete & light
Structural and Formal Order
Roof Form and Structure
9 - 20

Part 3:

Plan Form & Structure Development
21 - 27

Part 4:

Final Drawings and Model
28 - 39



02

“君到姑苏见， 人家尽枕河”

Sketch of Pingjiang Street View

Part 1:
Site & Urban Context

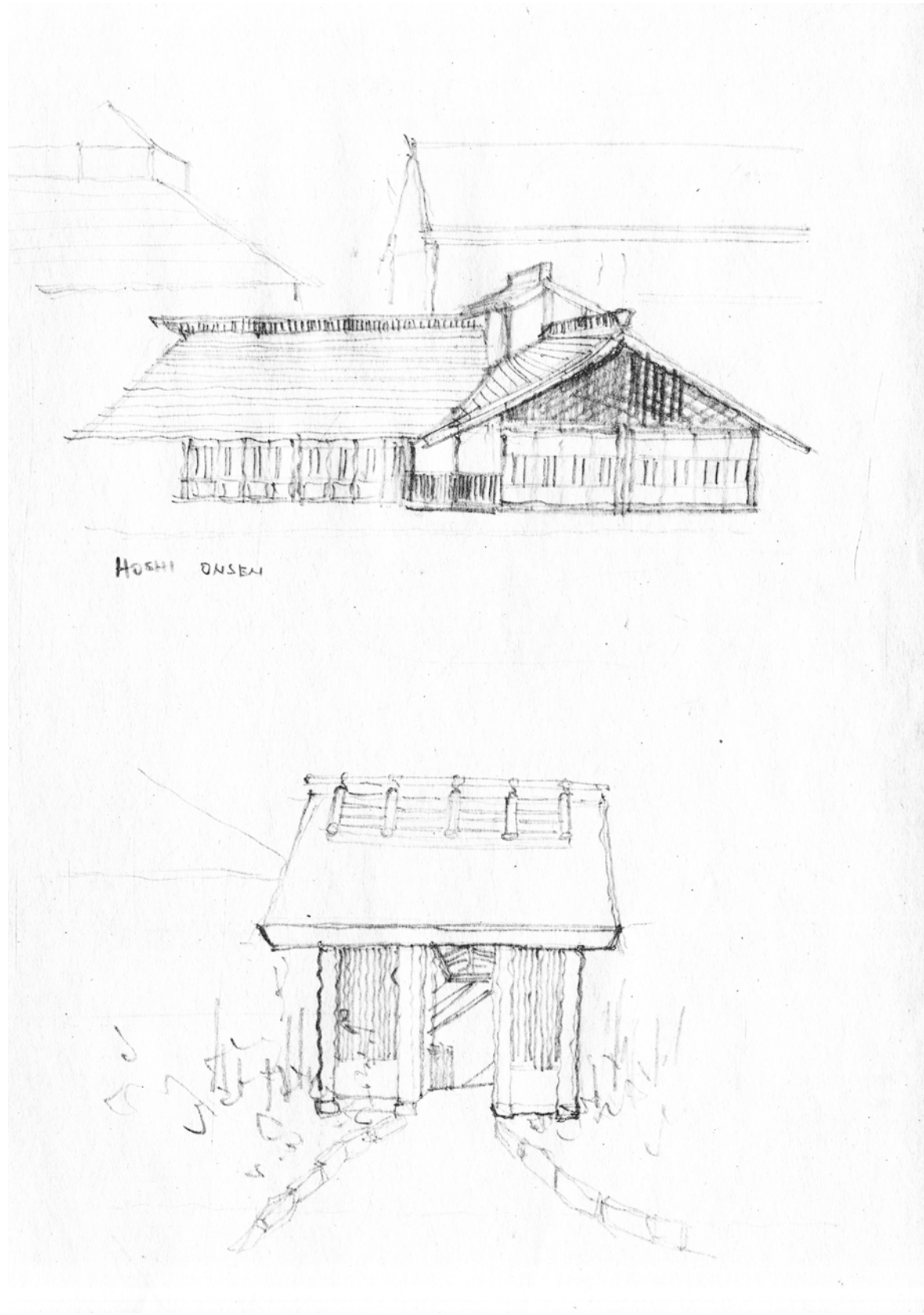

前期手绘

03

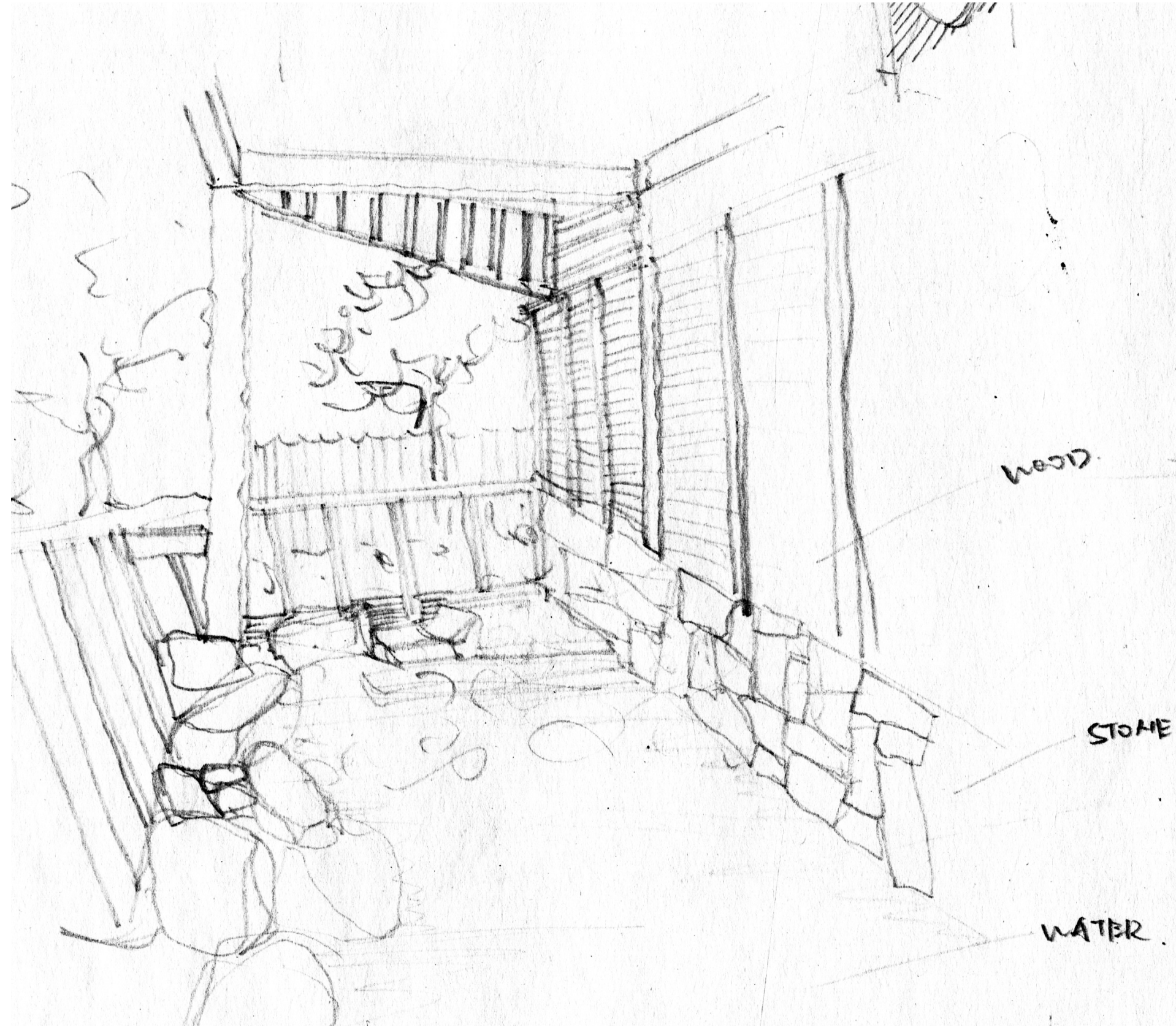

04

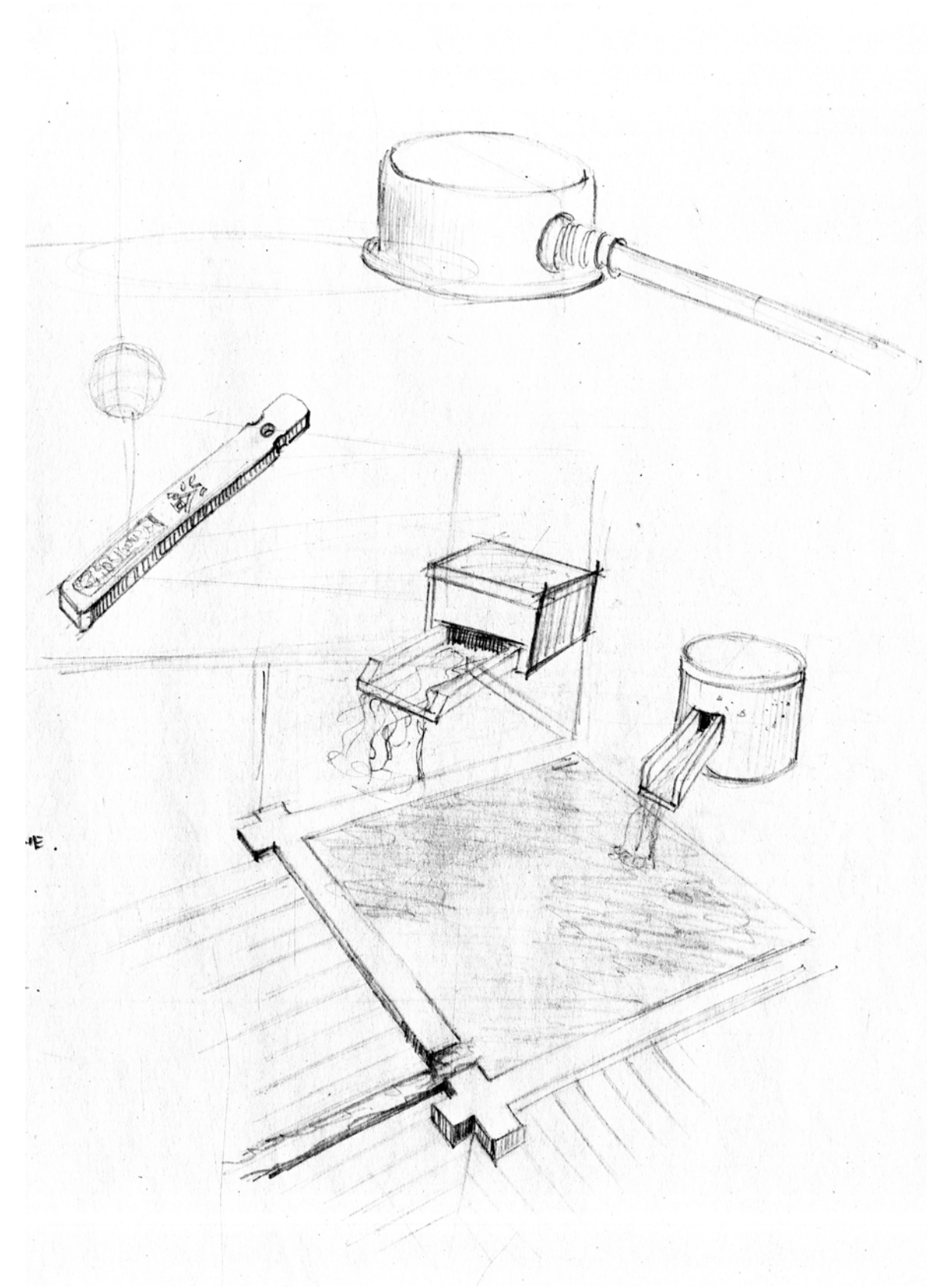

05

Early Sketch about Eastern Bath

Eastern Public Bath derived from Buddhism. It is because that monks are supposed to bathe before they go to chant and meditate. It is not just they need to clean their body for a hygiene reason. What is more important is that it symbolizes the clearance of mind, seeking peace in their heart.

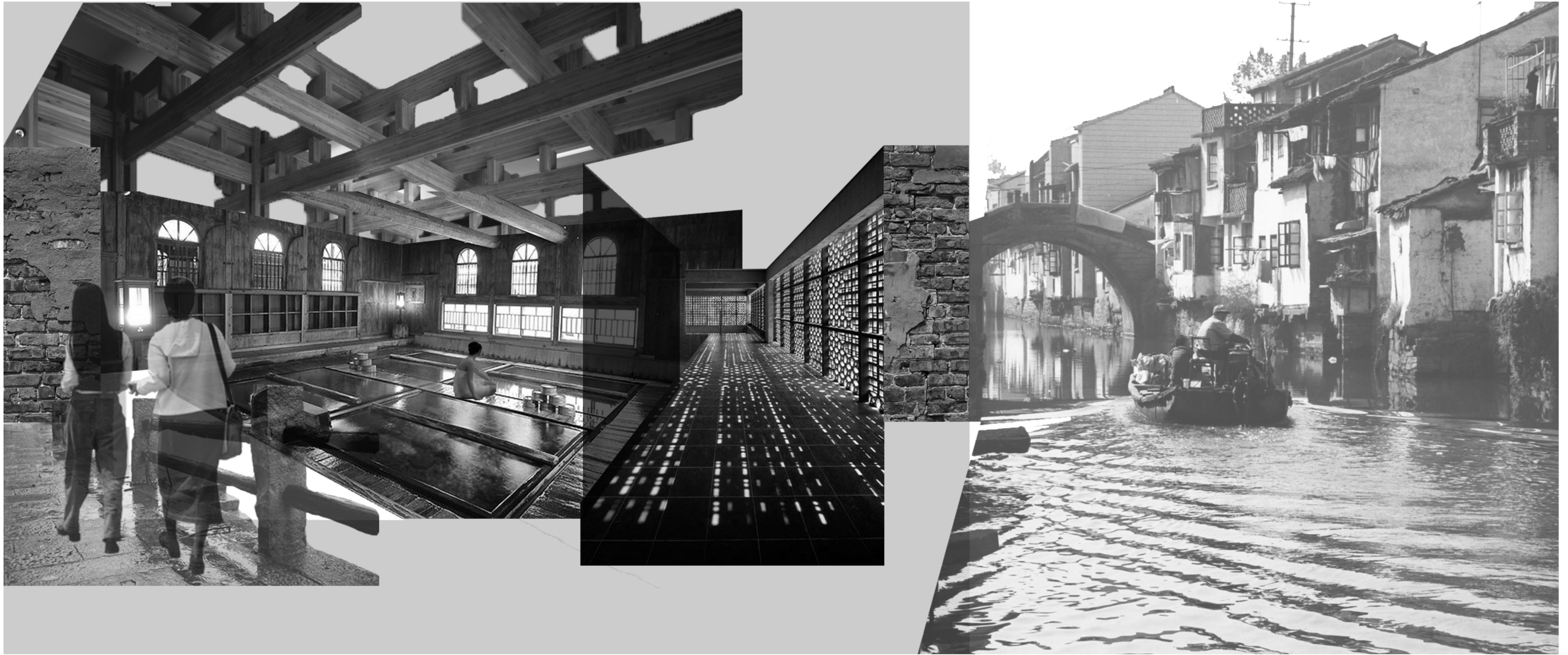

“小桥流水人家”

06

Imprints of Time, Collage of Street

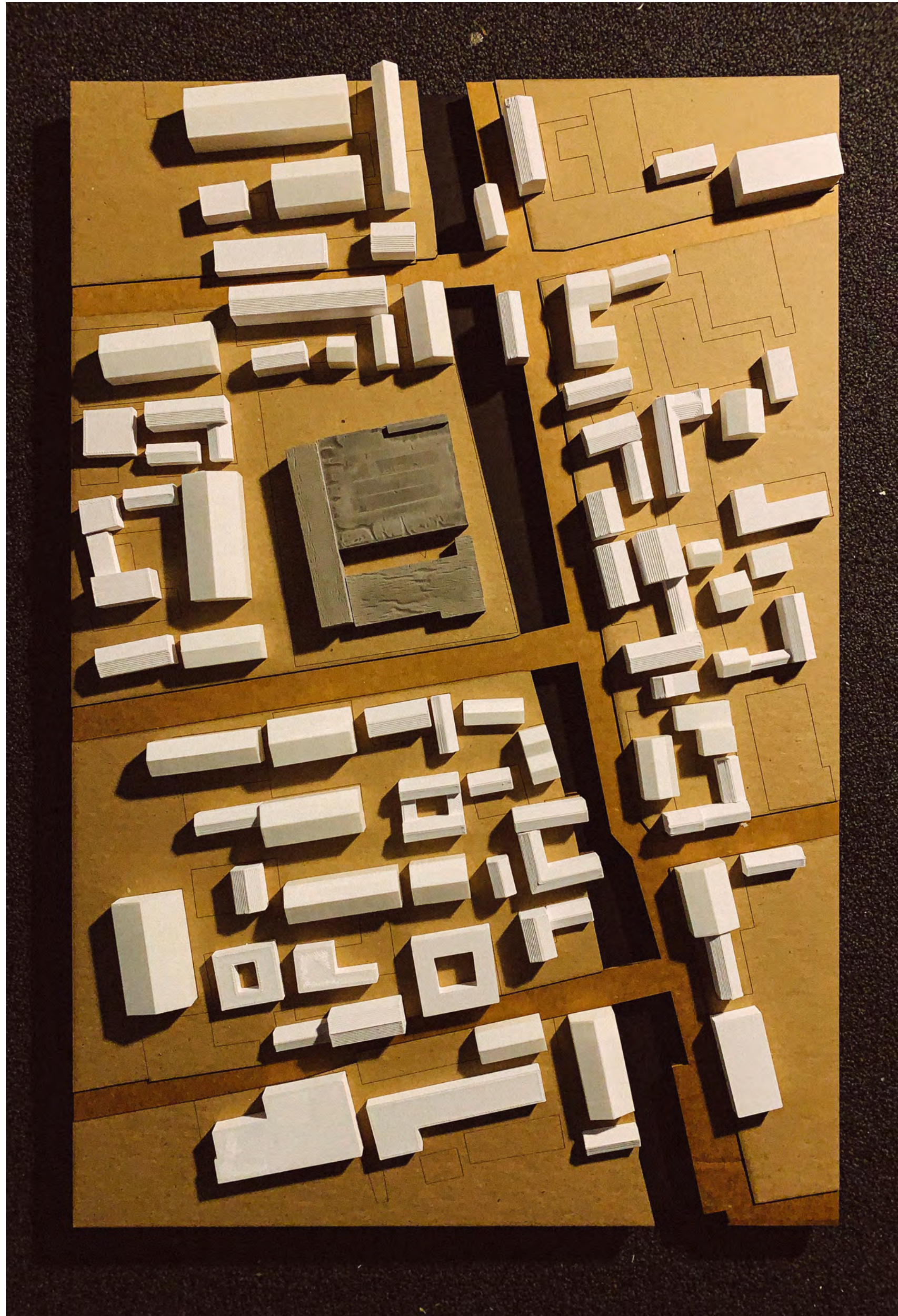

基地模型

07

Site Model



08



09



10

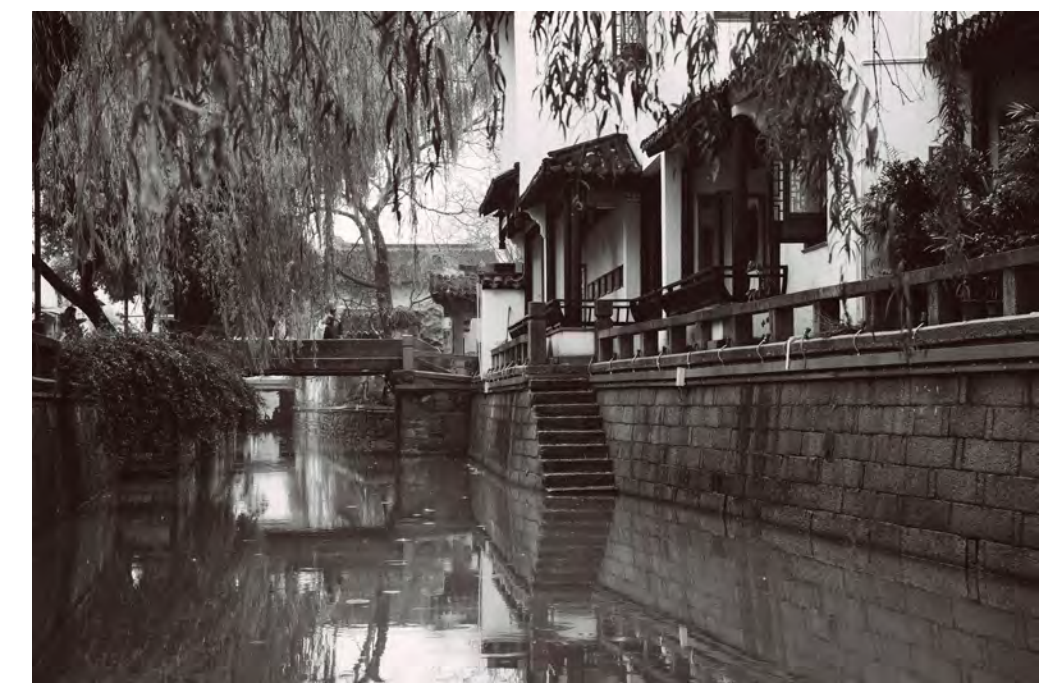

11



12

平江路街景



13

Street Views

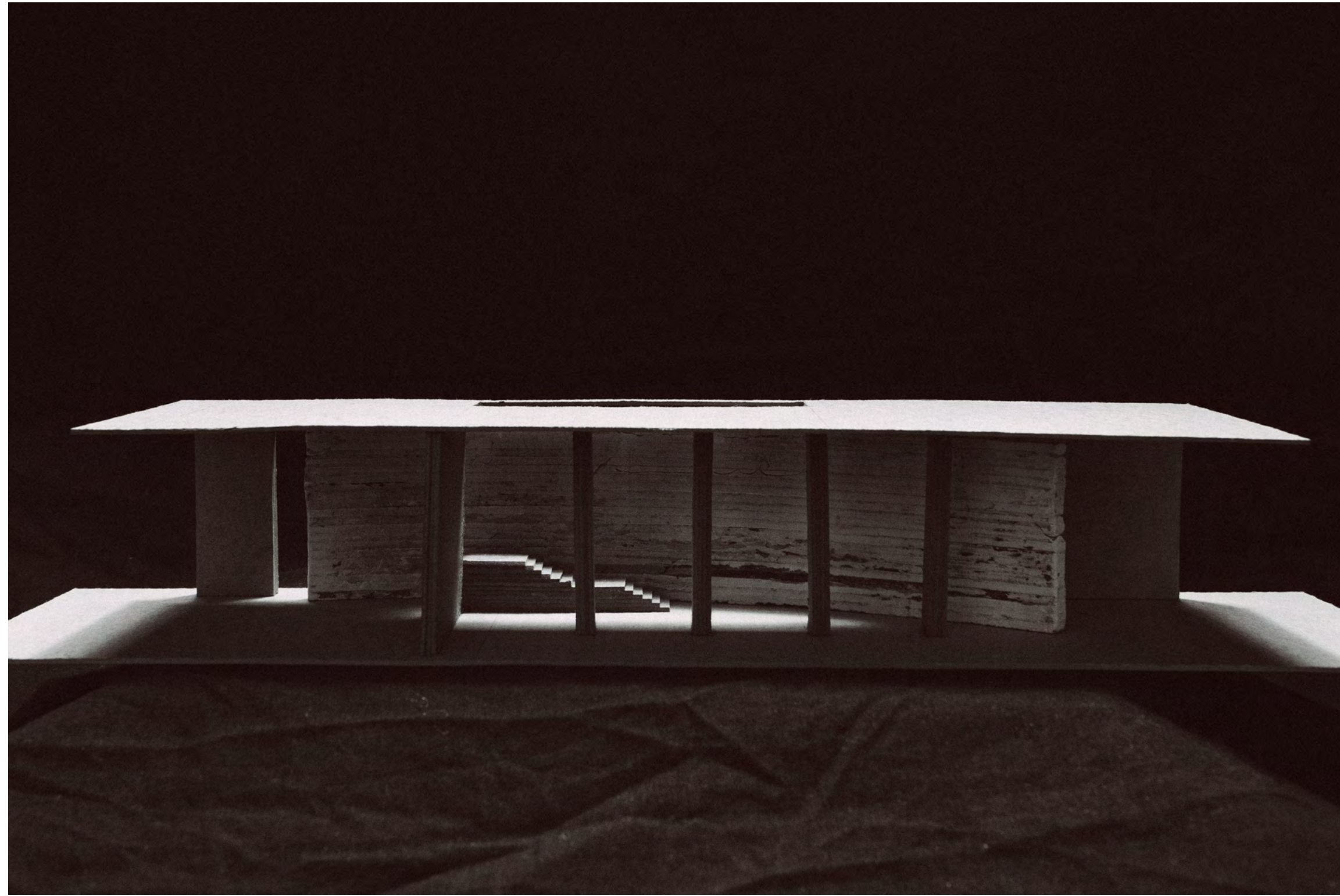

“曲径通幽处，禅房花木深”

14

Part 2:
i. Brick, Concrete & Light

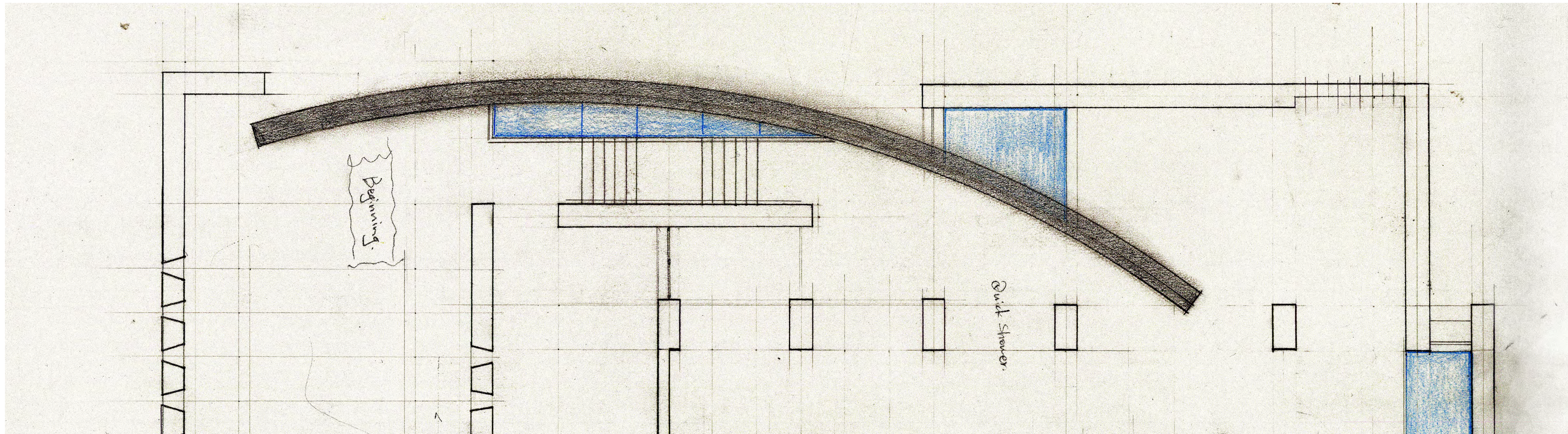

15

Dynamic Wall Directing Movement Between Changing Rooms and Bath Areas

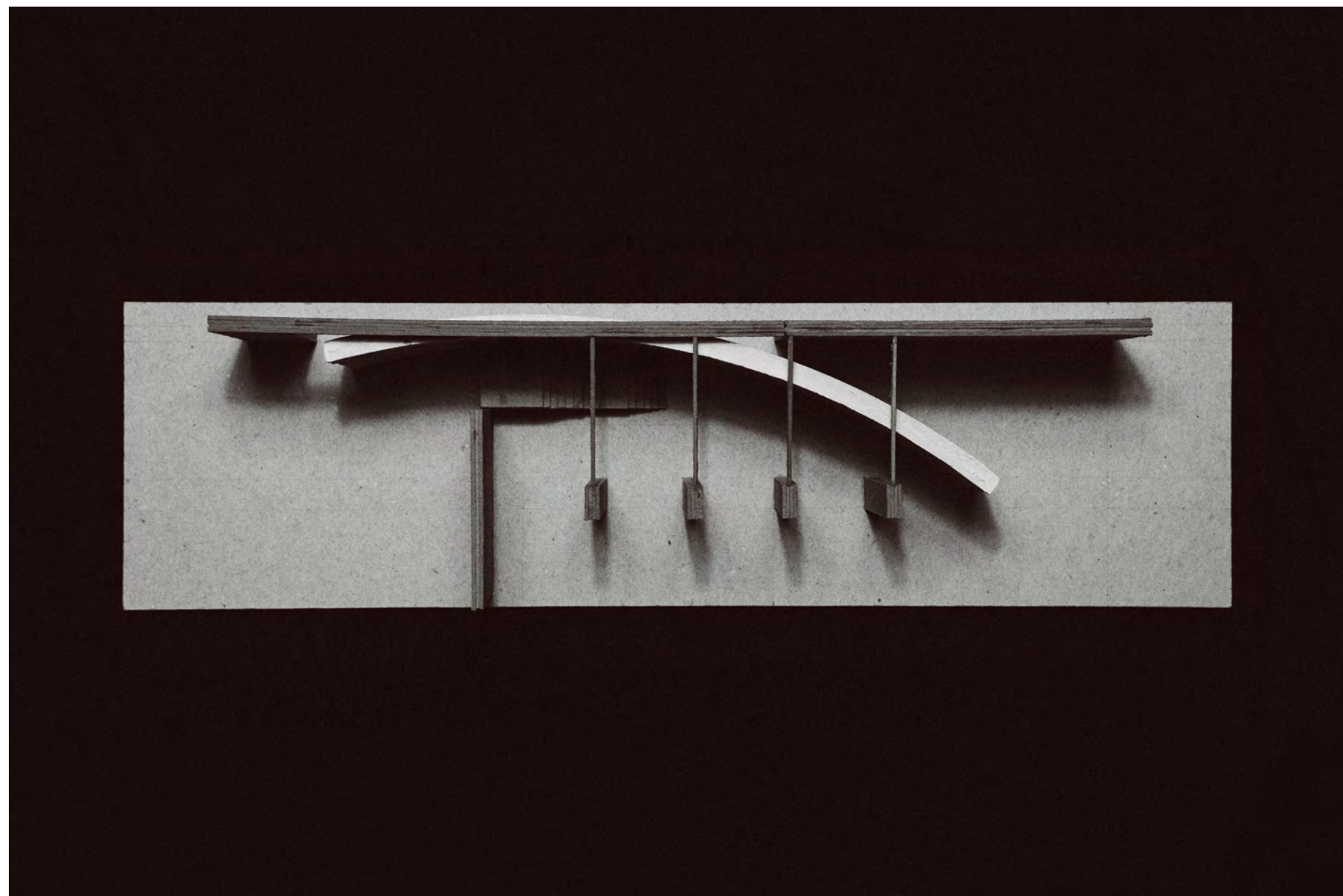

16

Formal Arrangements from Curved and Straight Lines

清晨入古寺，初日照高林。
曲径通幽处，禅房花木深。
山光悦鸟性，潭影空人心。
万籁此俱寂，但余钟磬音。

题破山寺后禅院



Sunlight Washing Along the Curved Wall

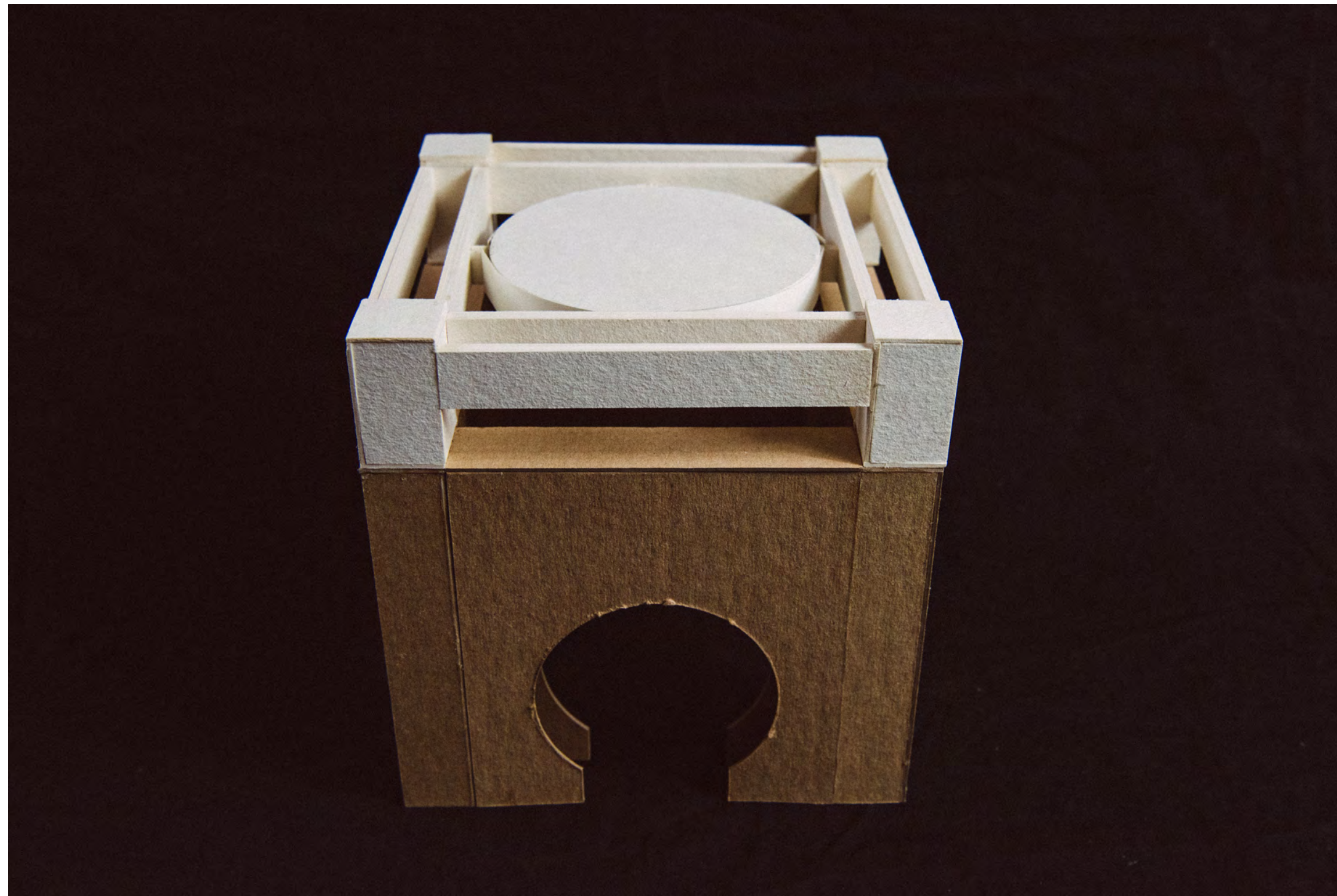

“一花一世界，一叶一菩提”

18

Part 2:
Structural and Formal Order

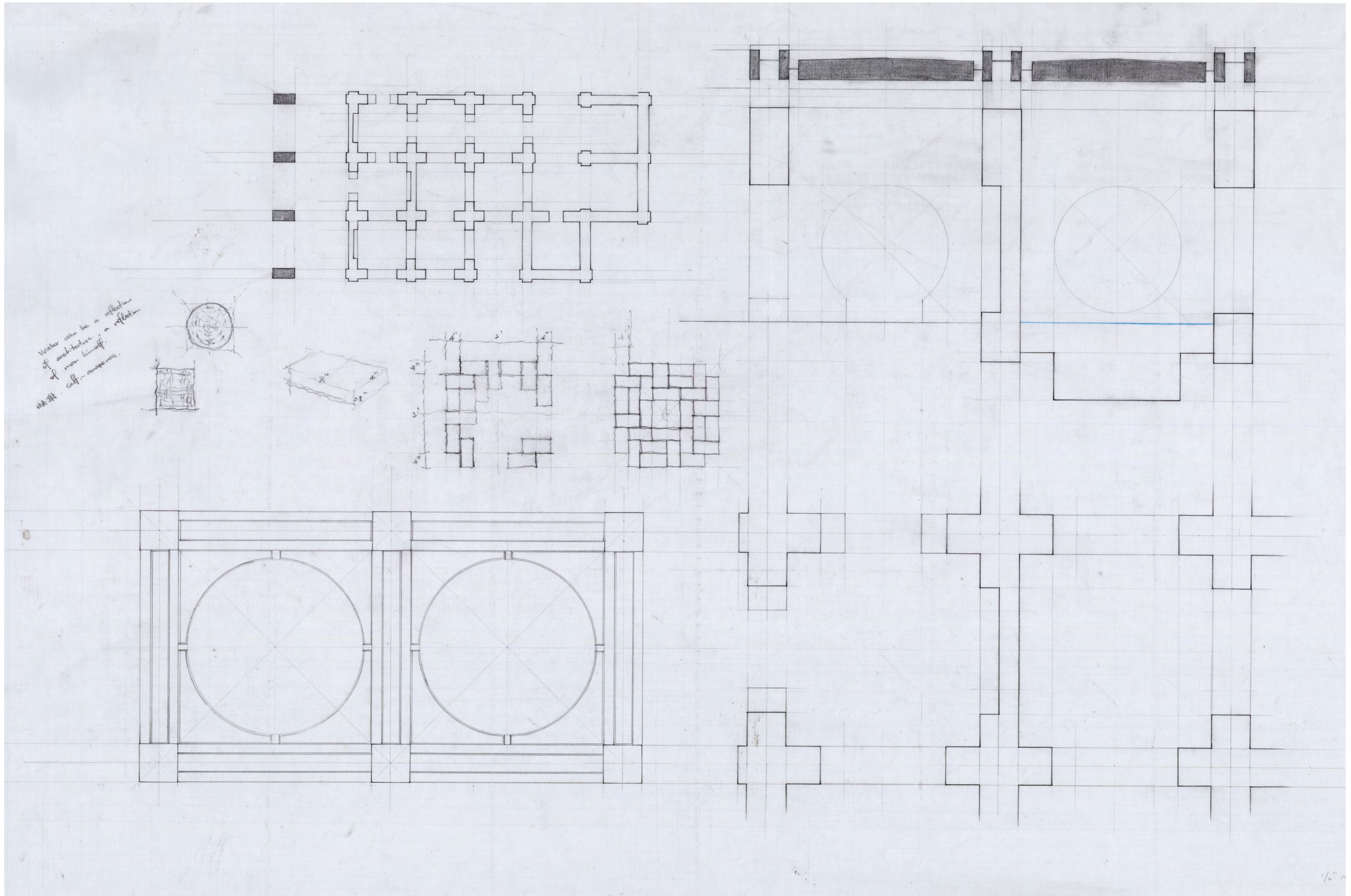

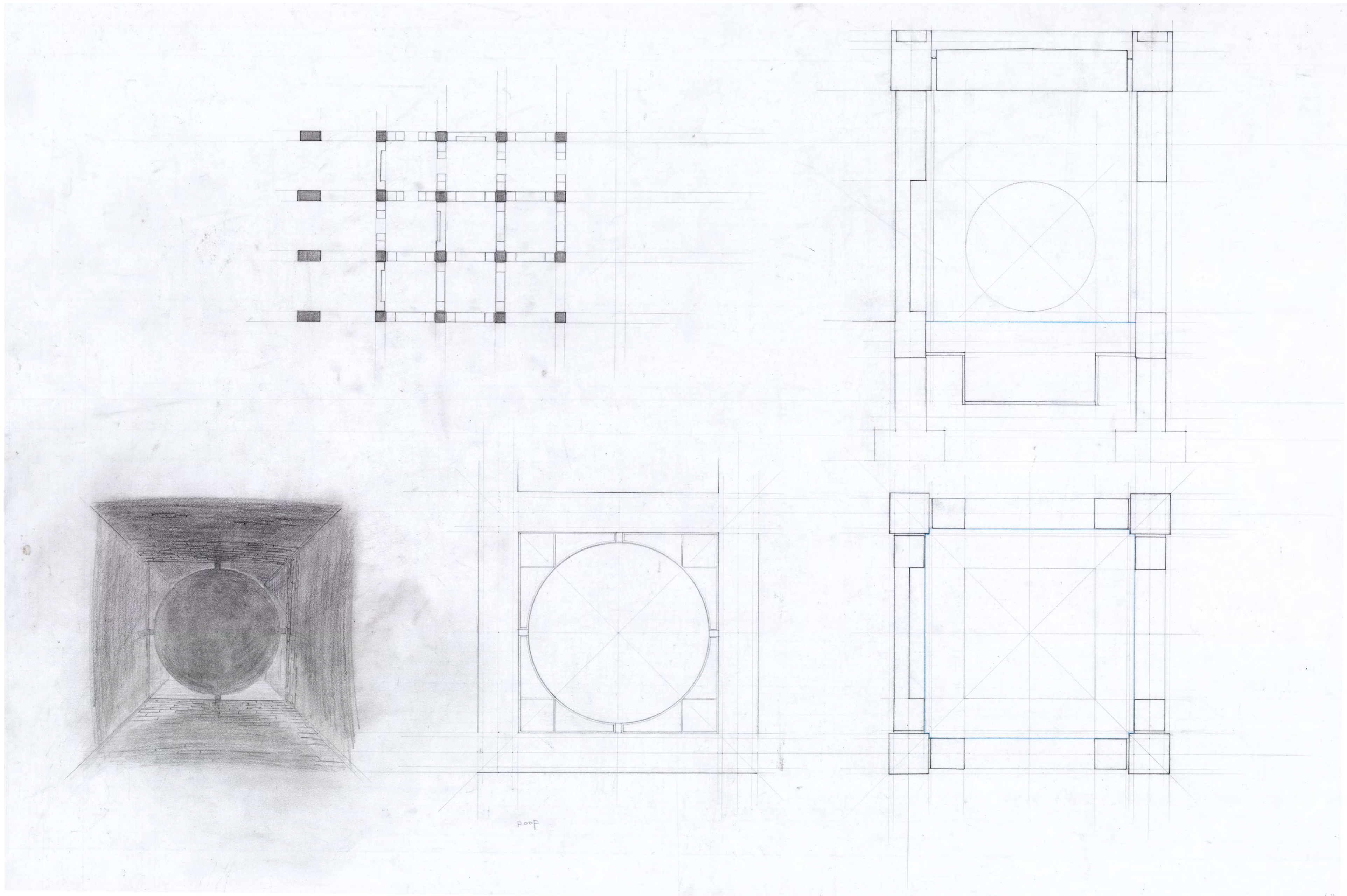

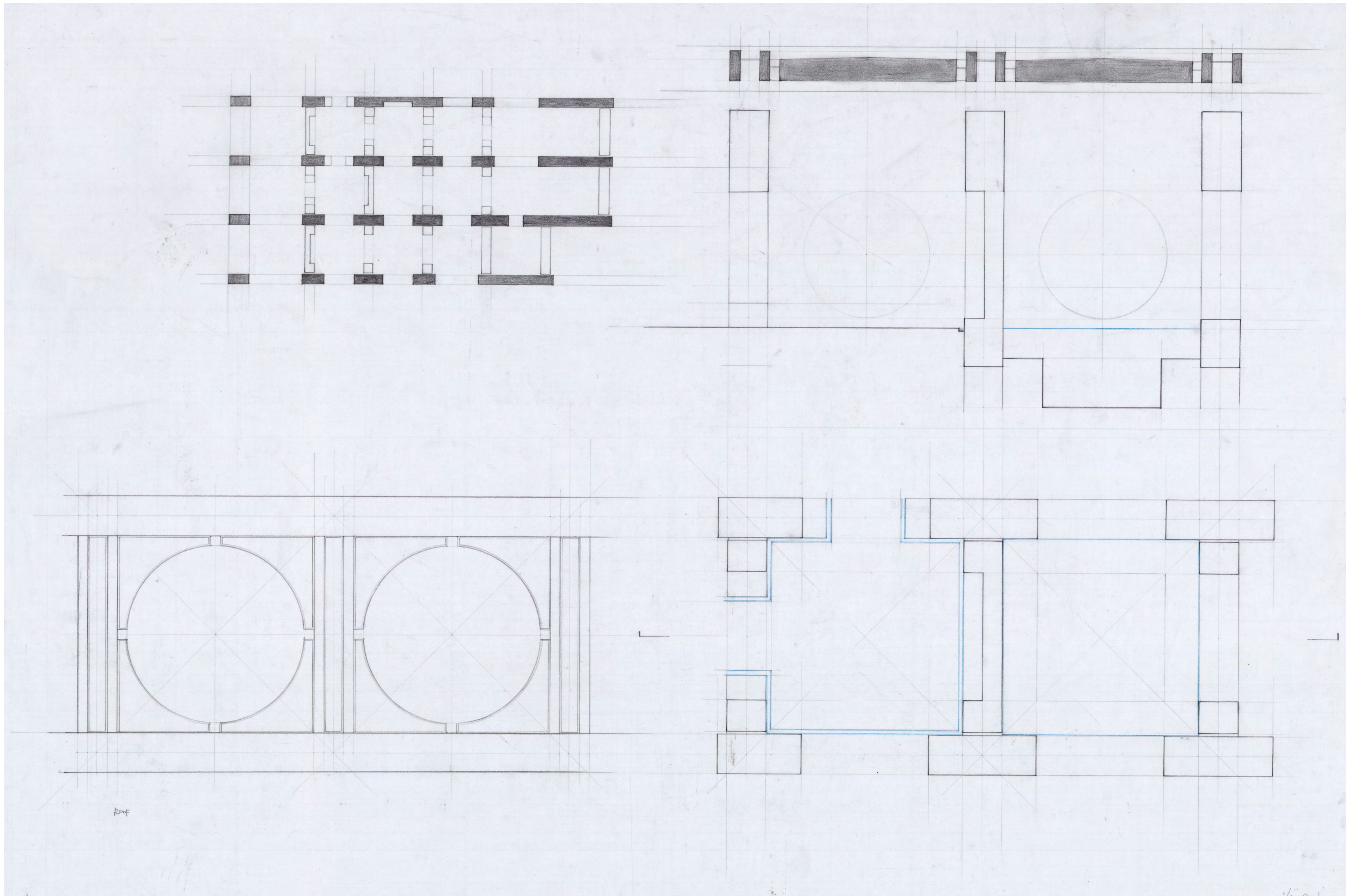

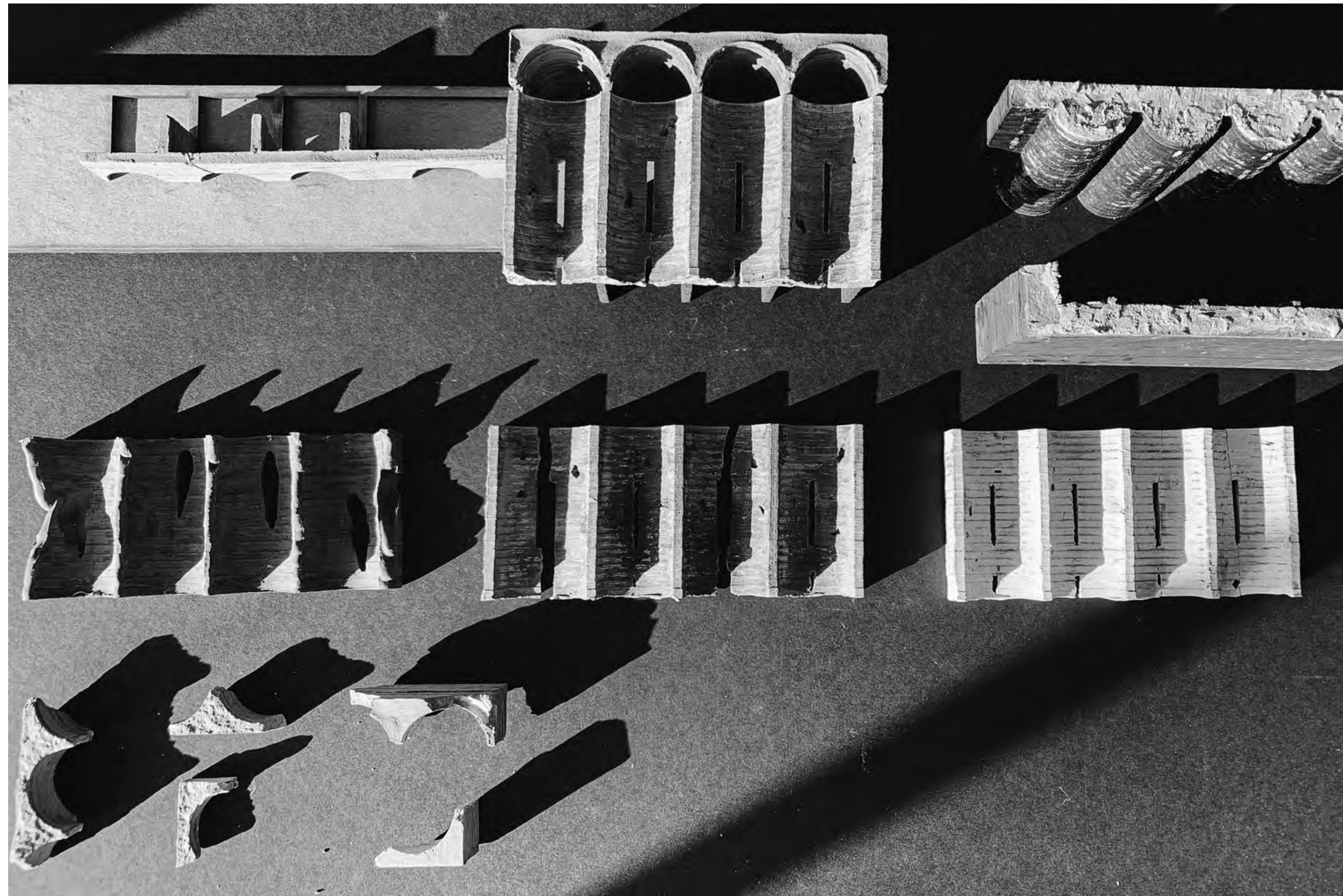

“二川溶溶，流入官墙。五步一楼，十步一阁。”

22

Part 2:
Roof Form and Structure

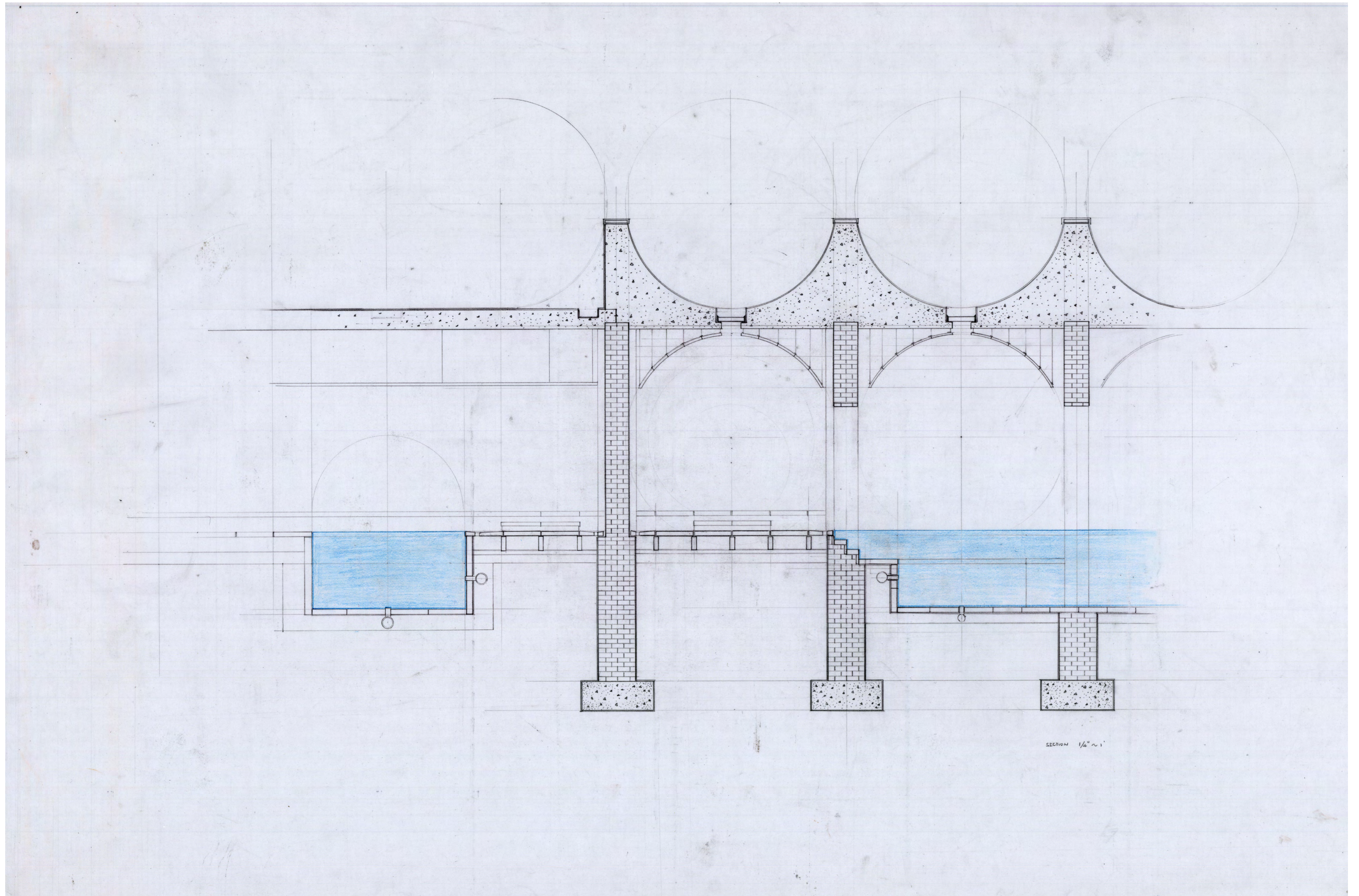

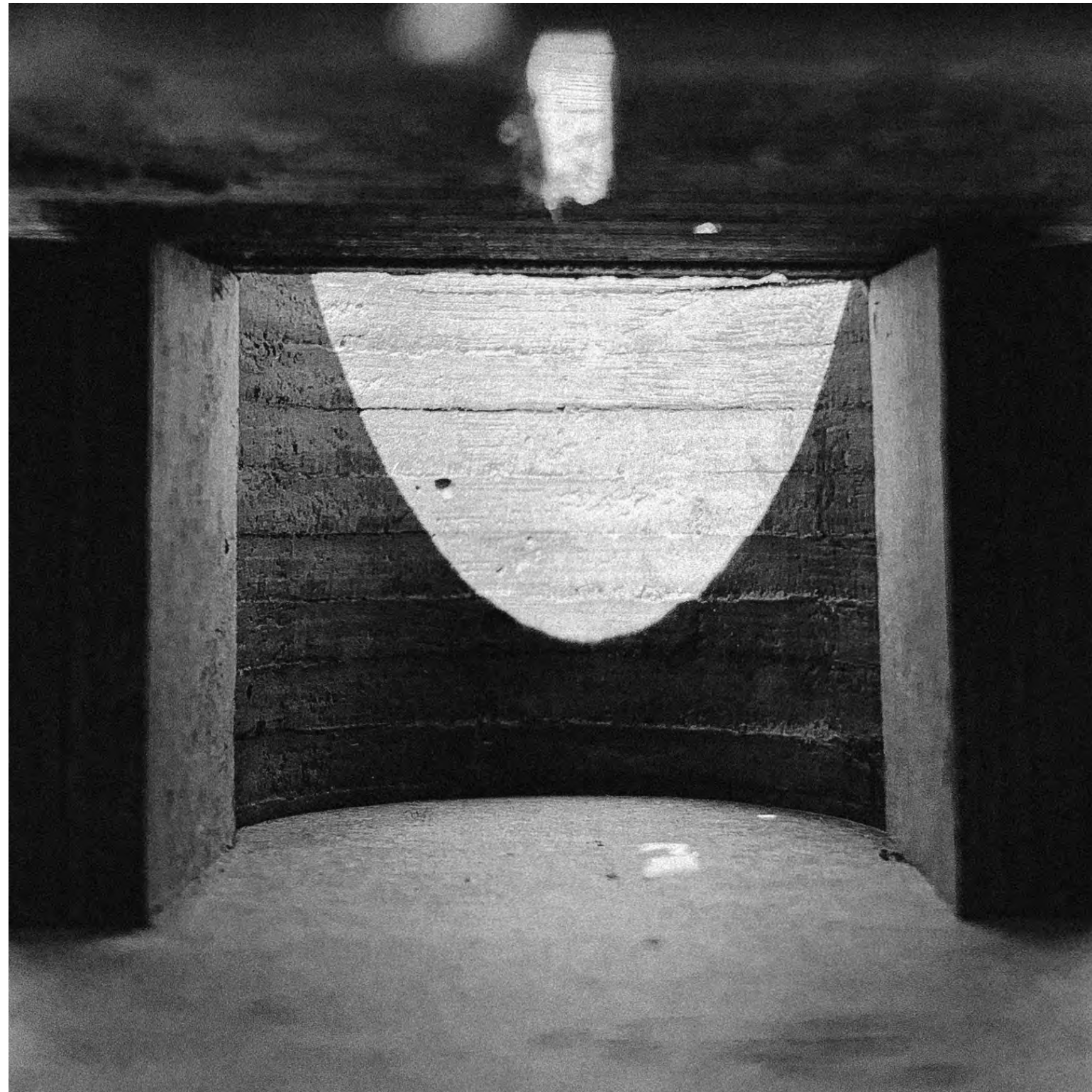

24



25

Physical Model of Version One

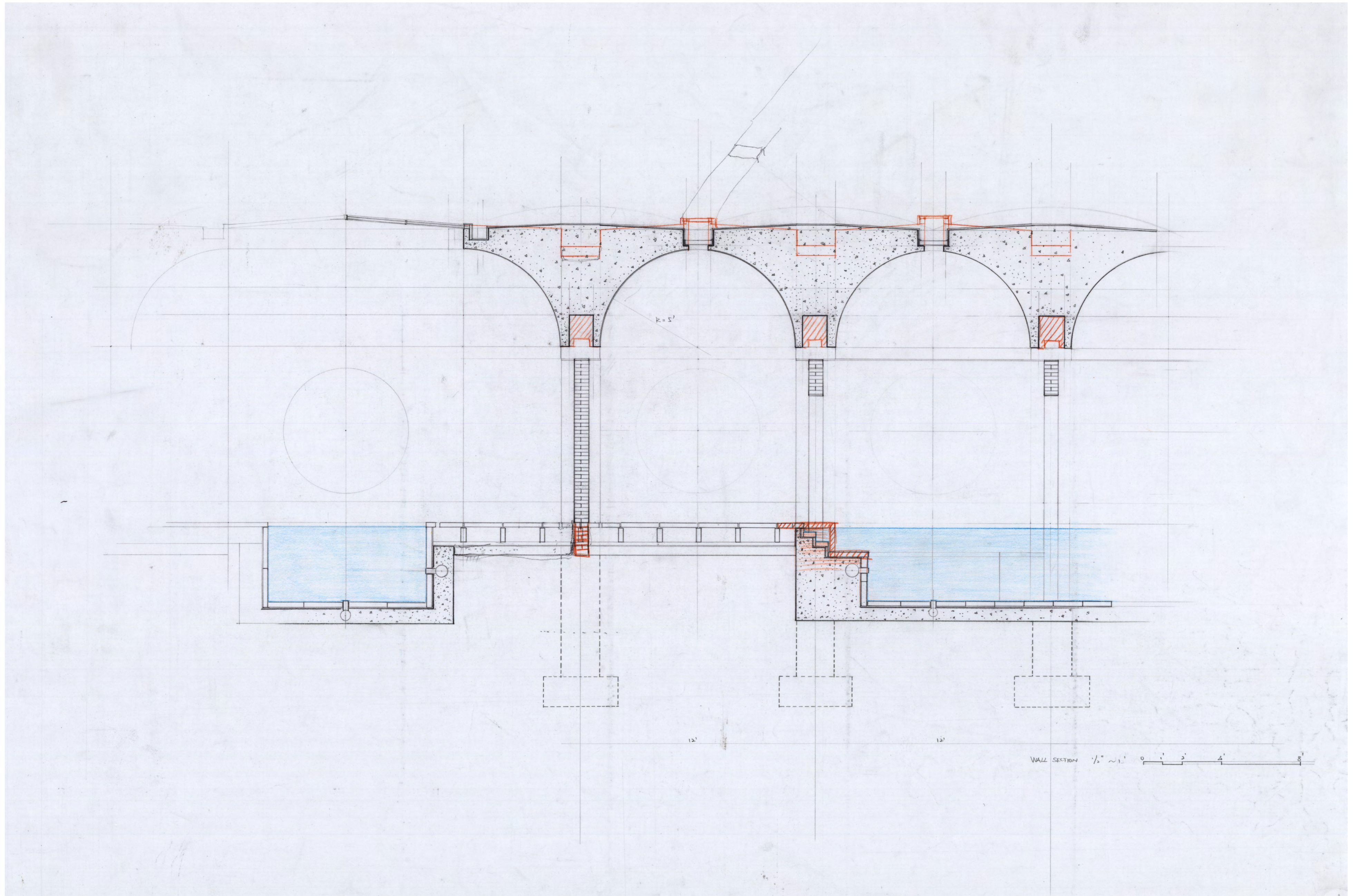



27



28

Physical Model of Version Two

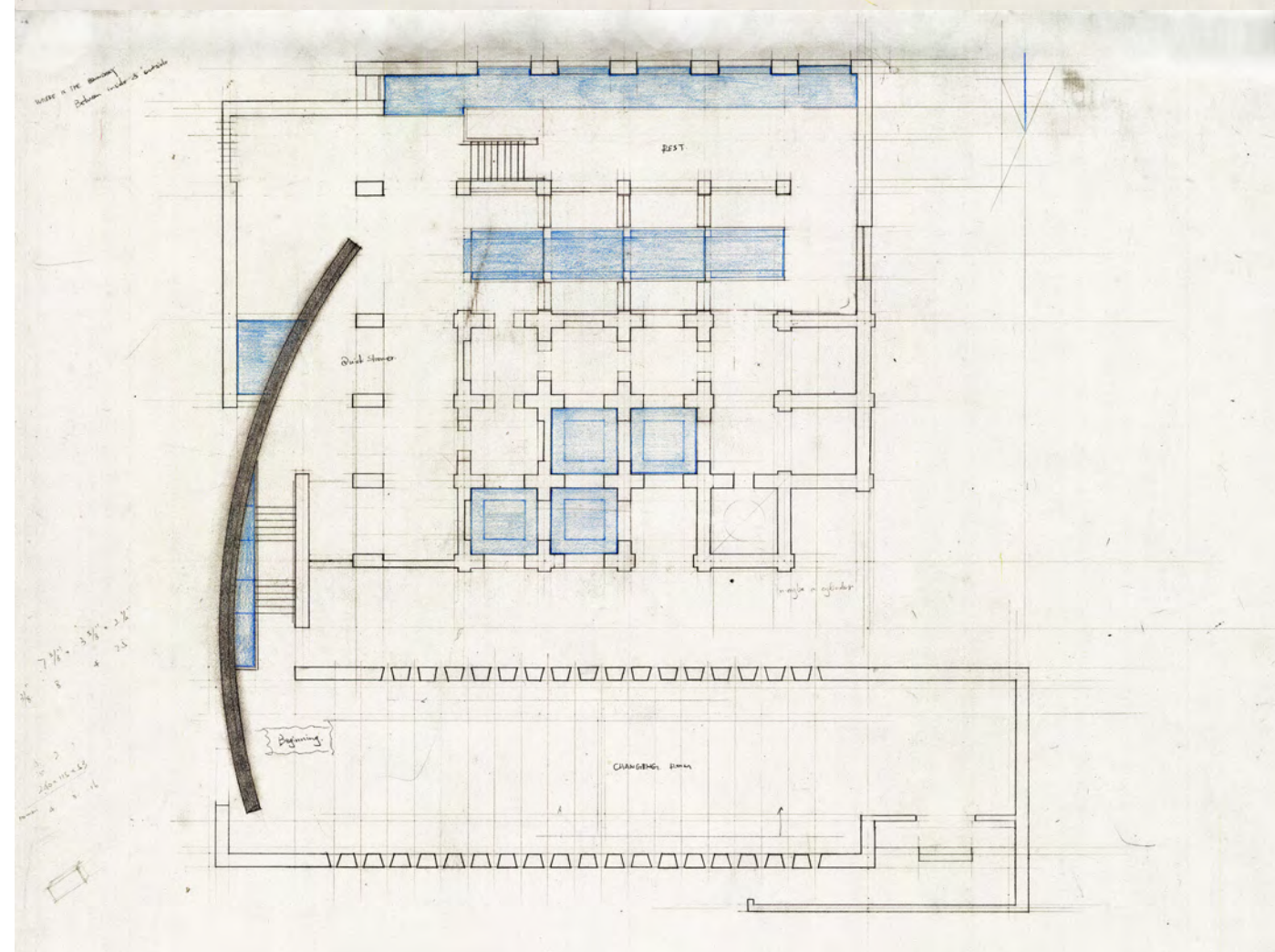
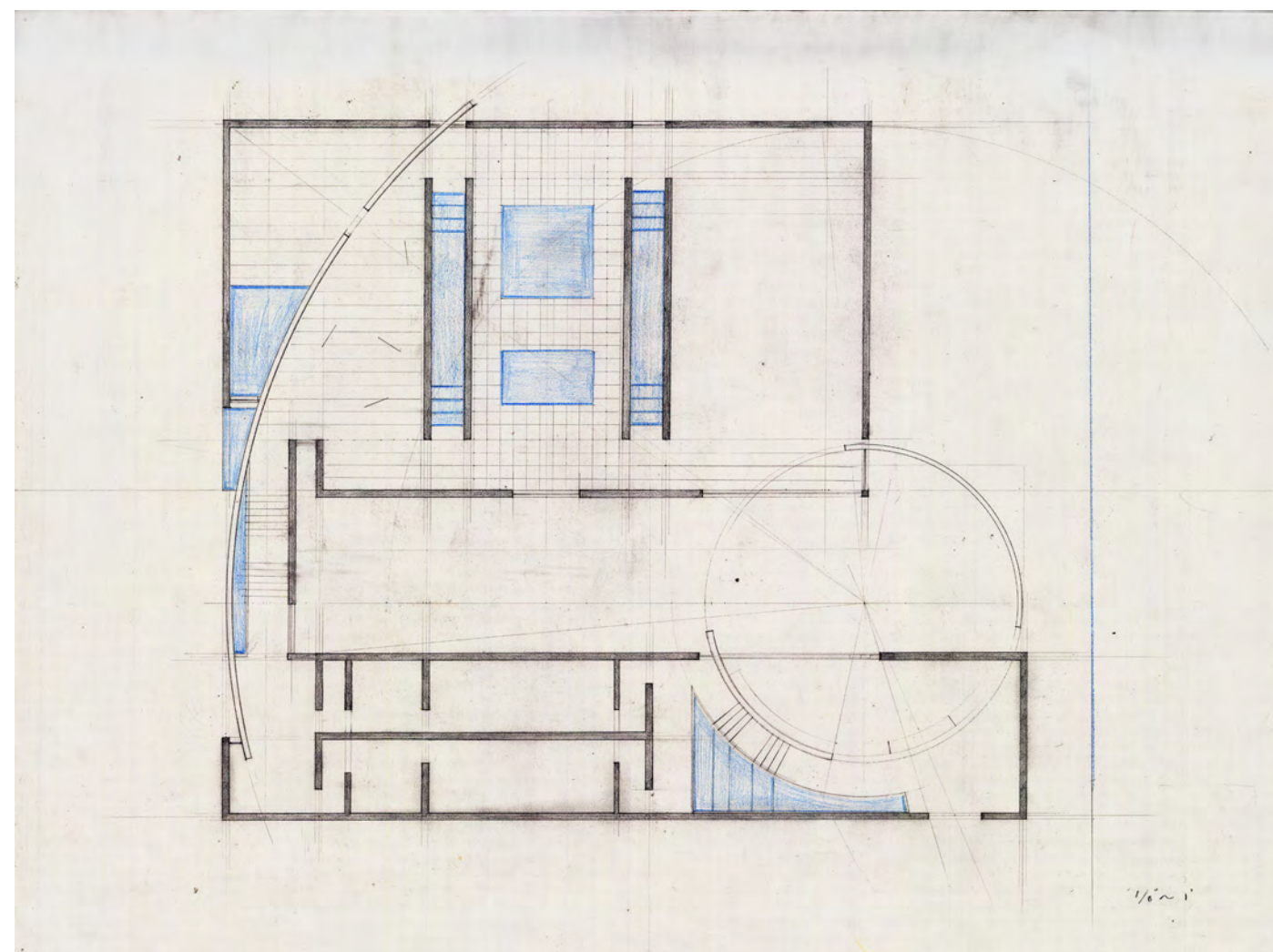
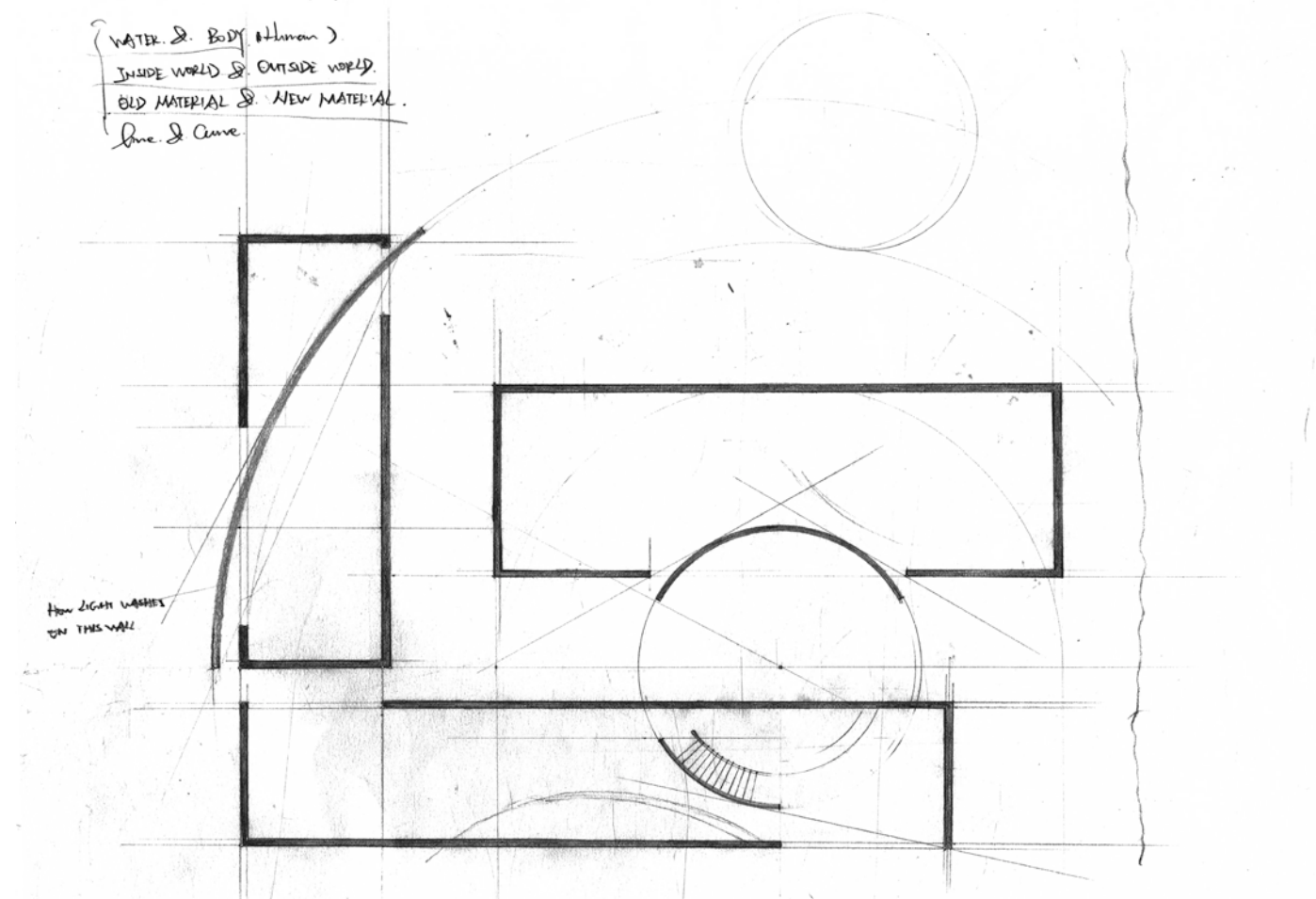

Part 3:
Plan Form & Structure Development

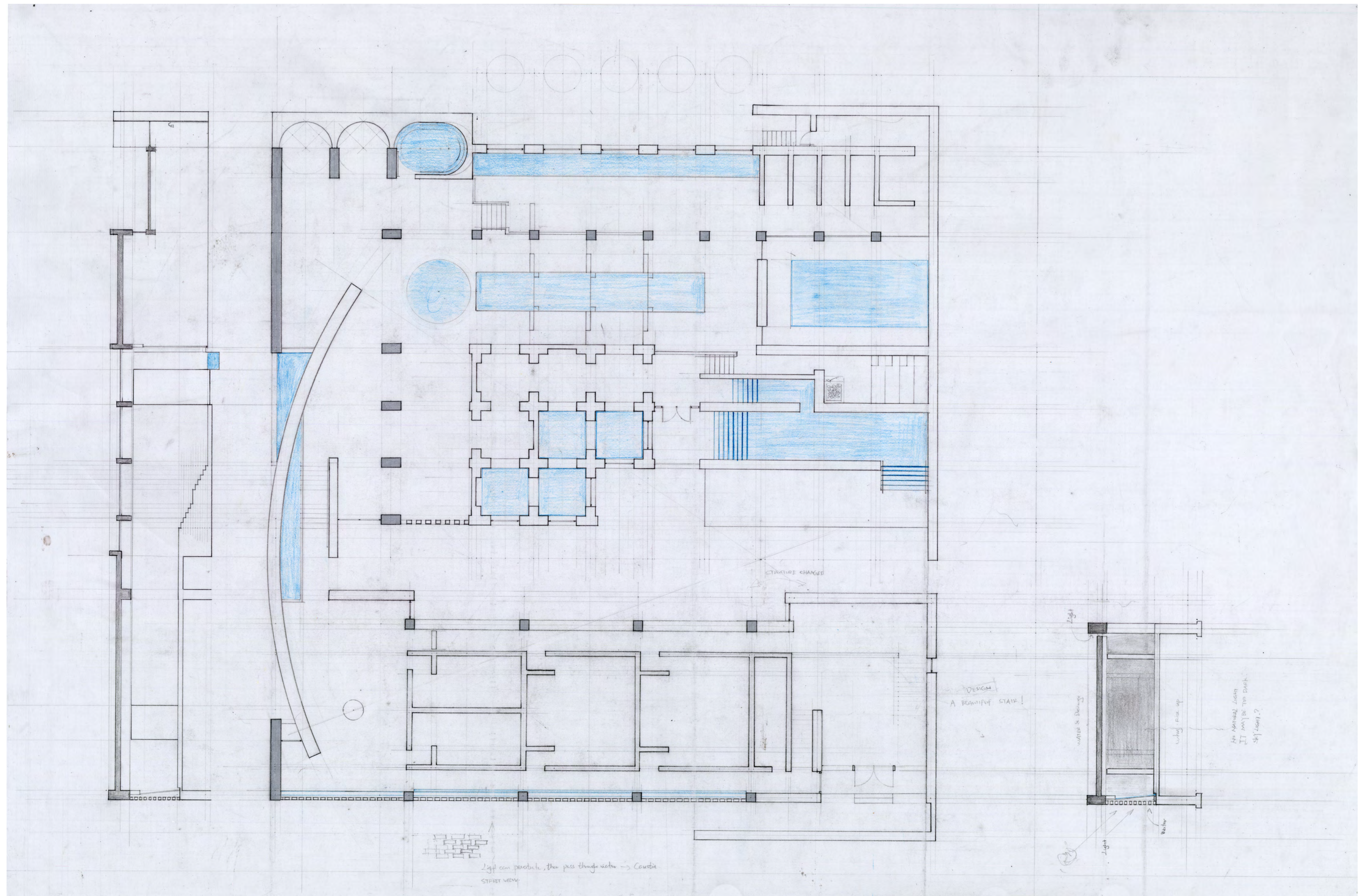

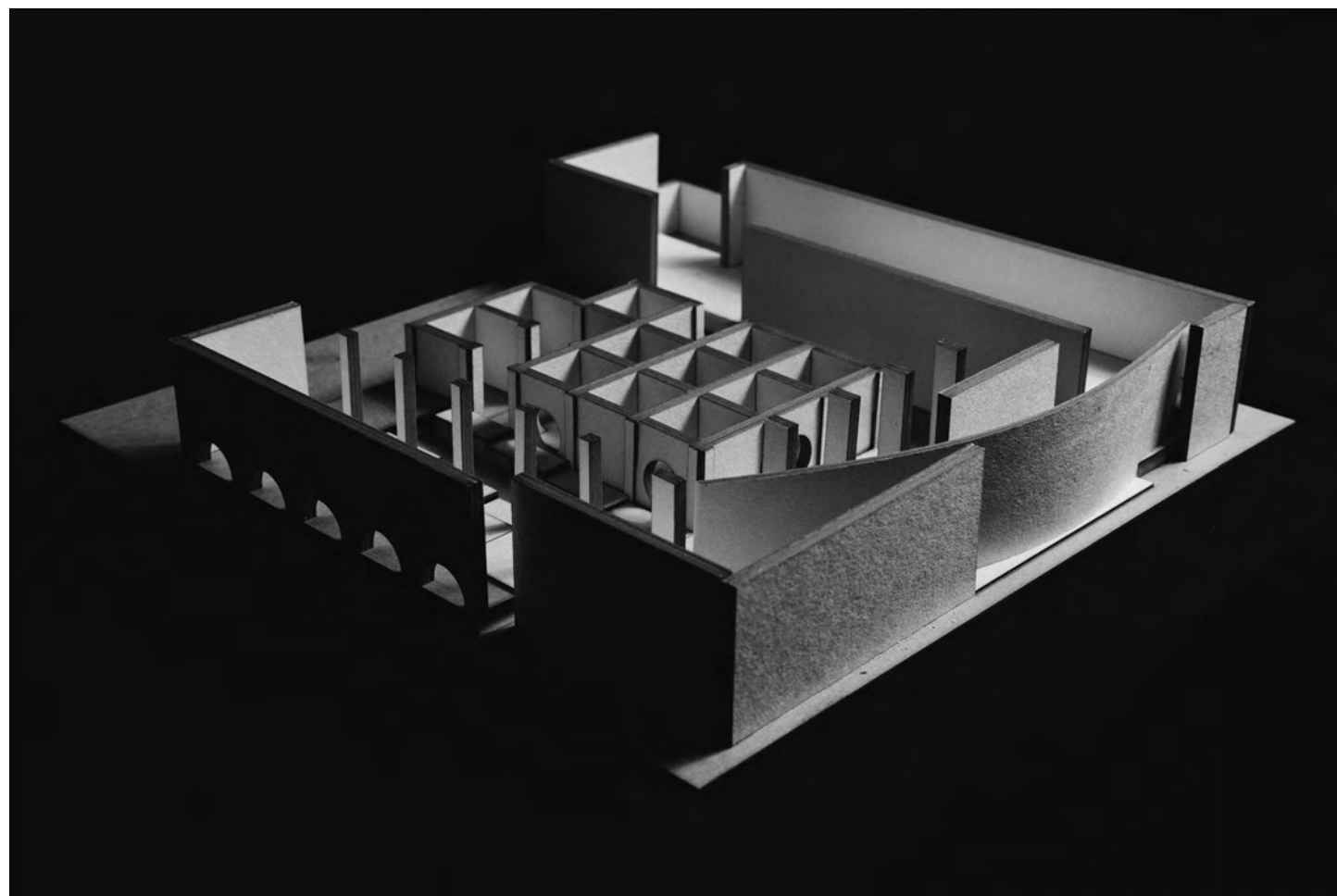

31



33

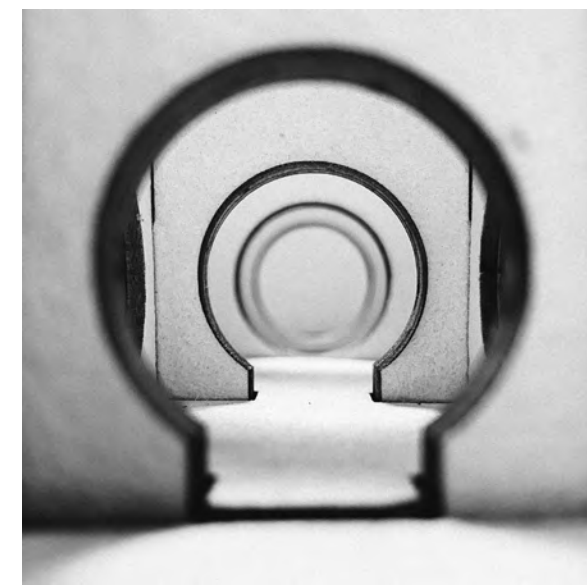

34

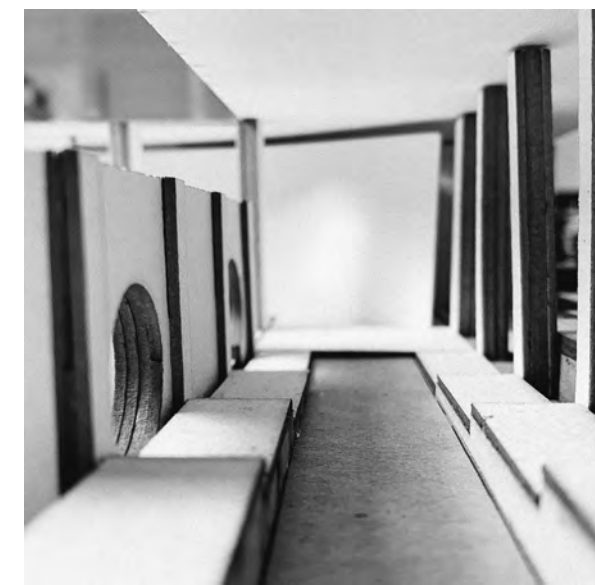

35

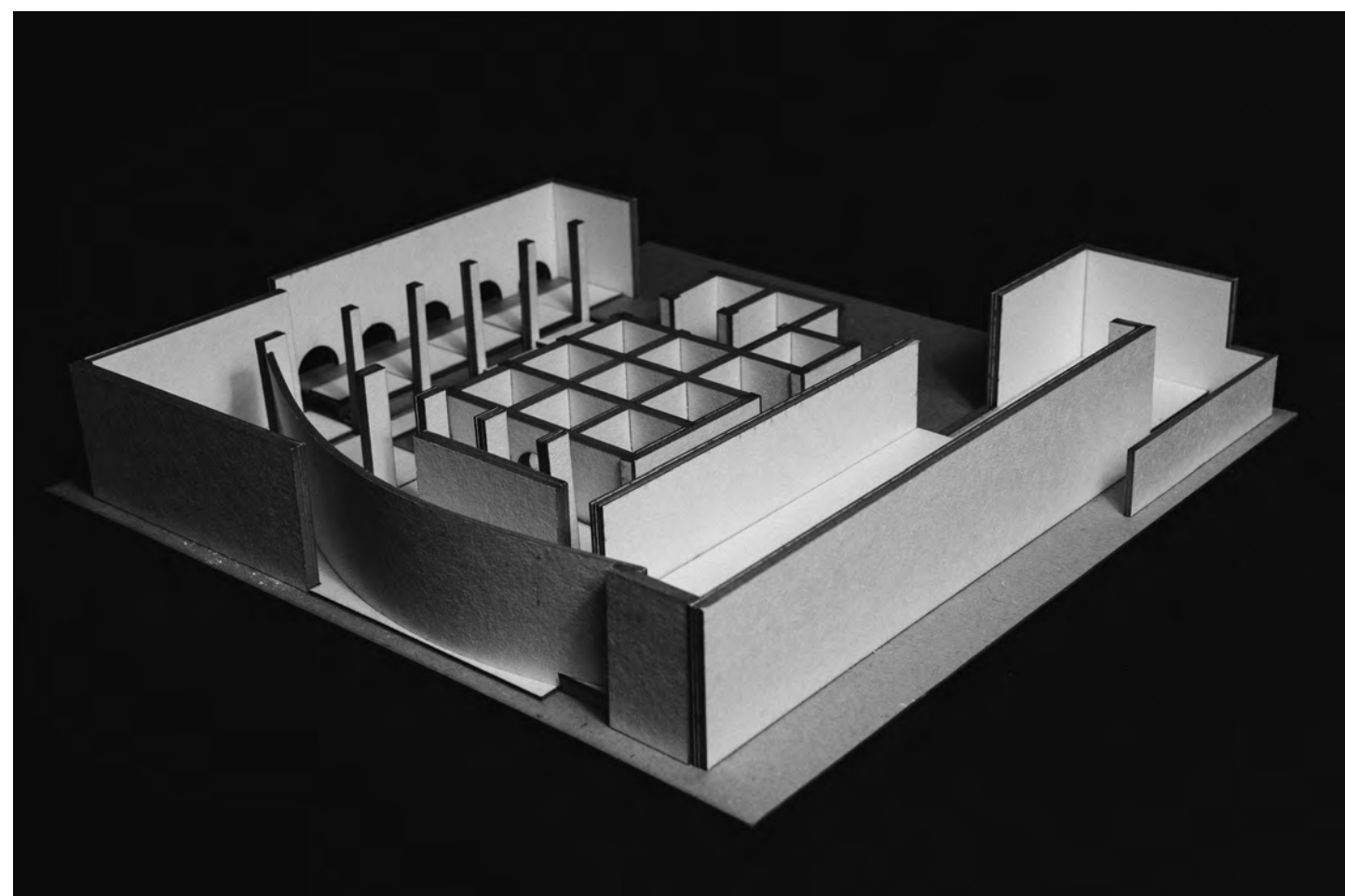

32



36

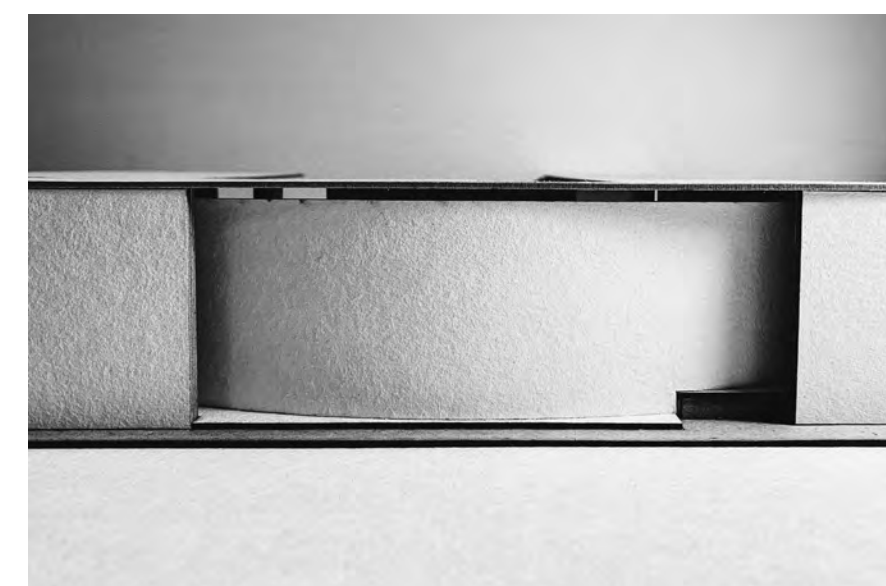

37
Model of Early Scheme (i)

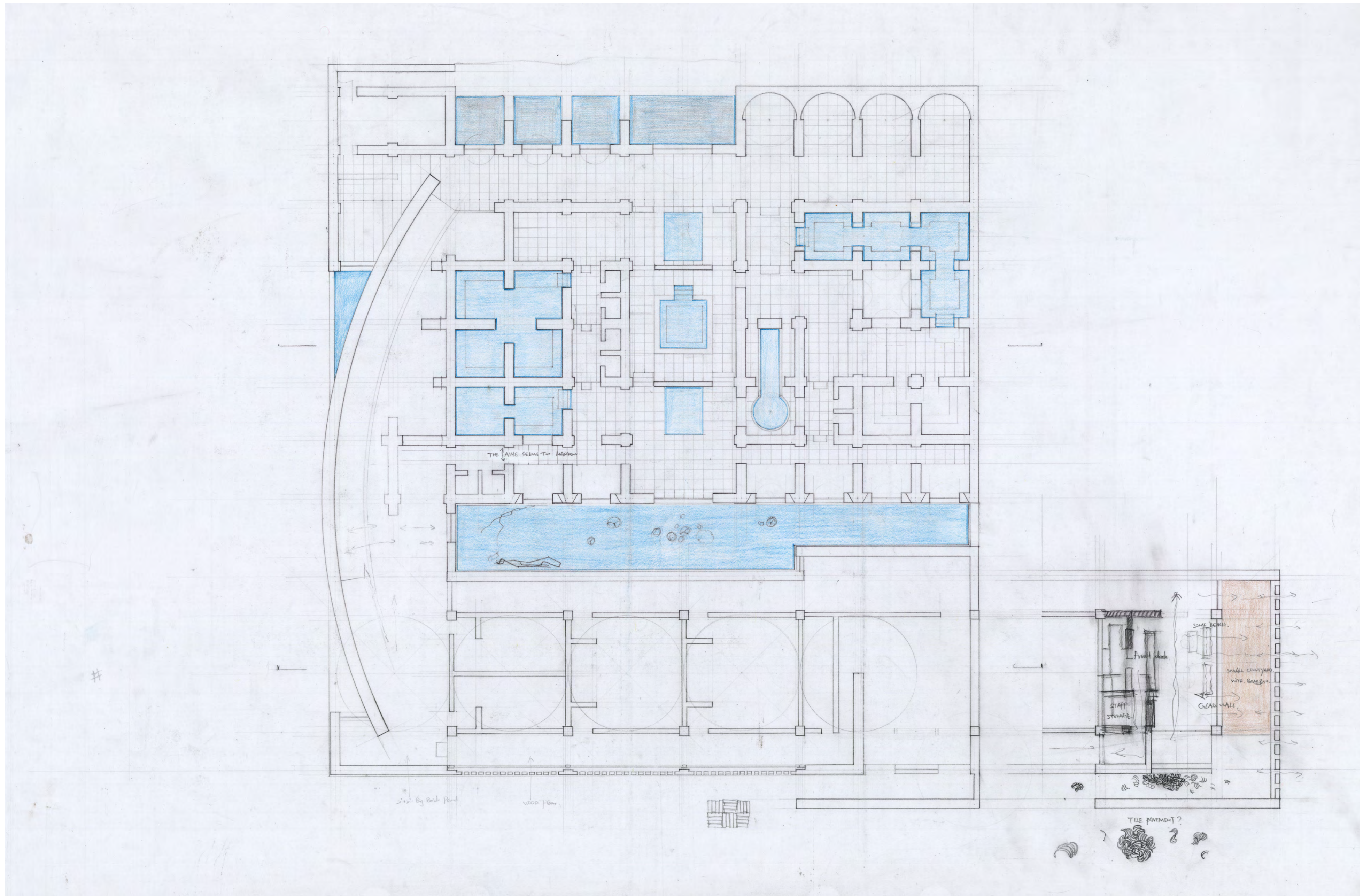

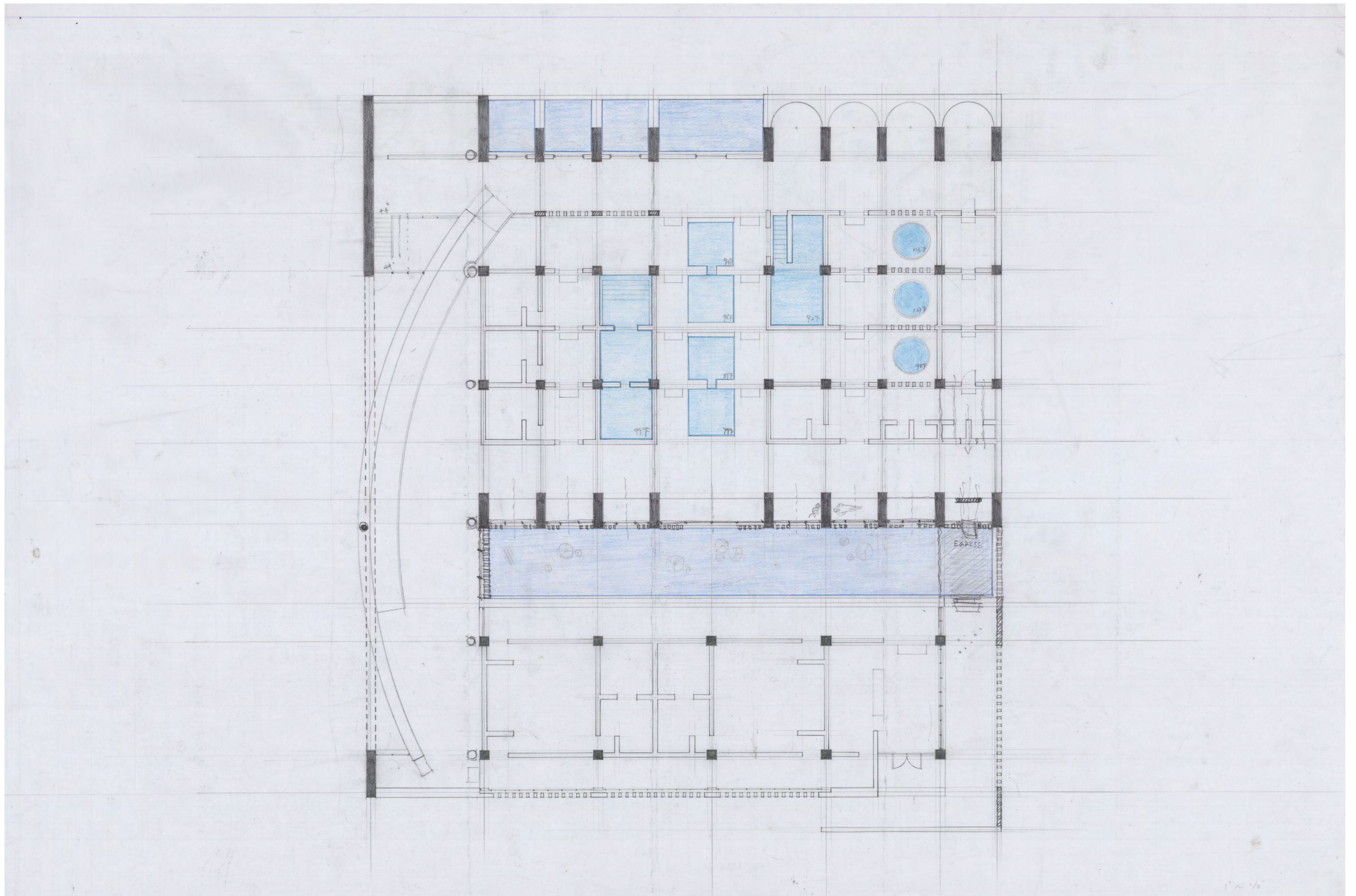

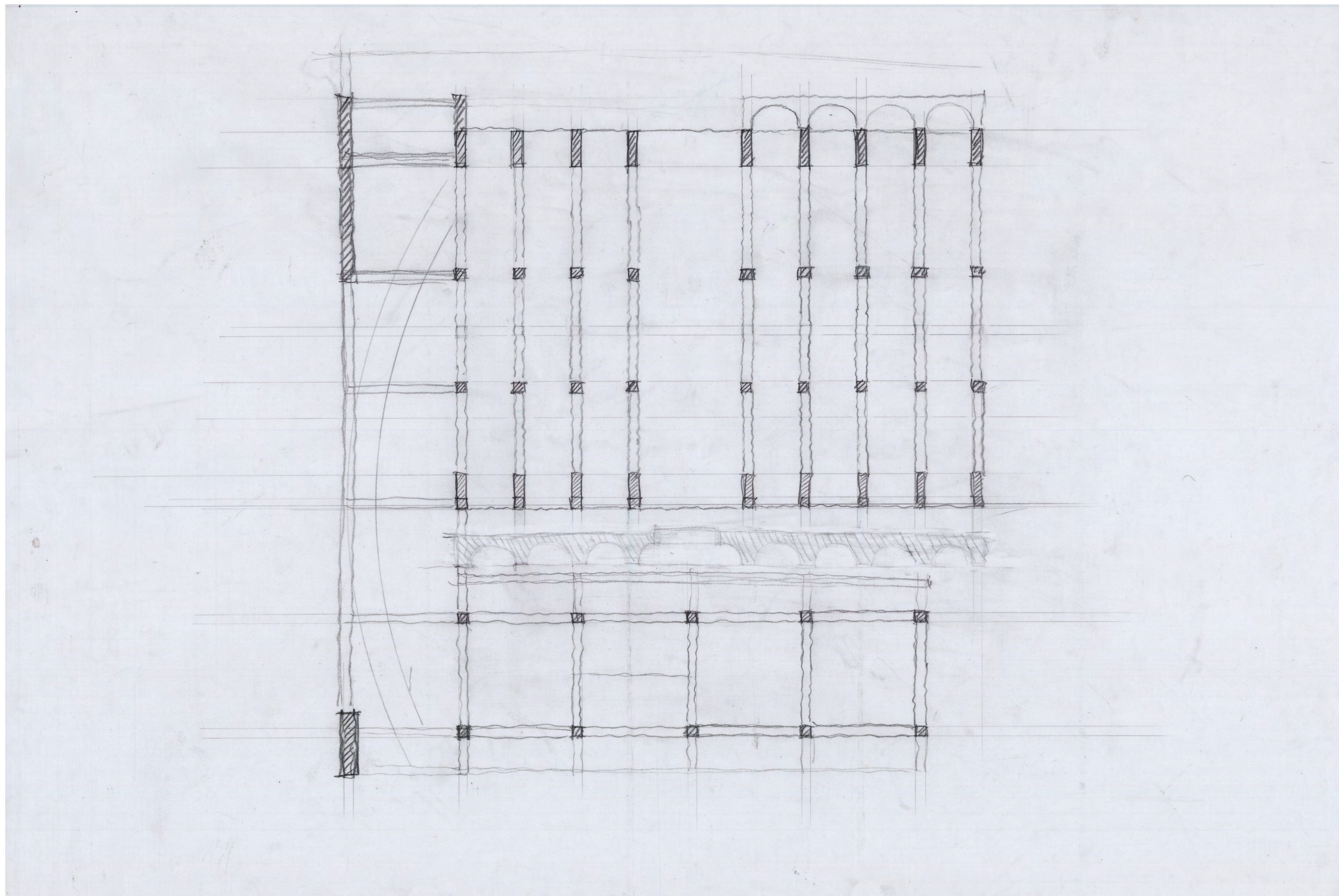

结构

40

Structural Diagram

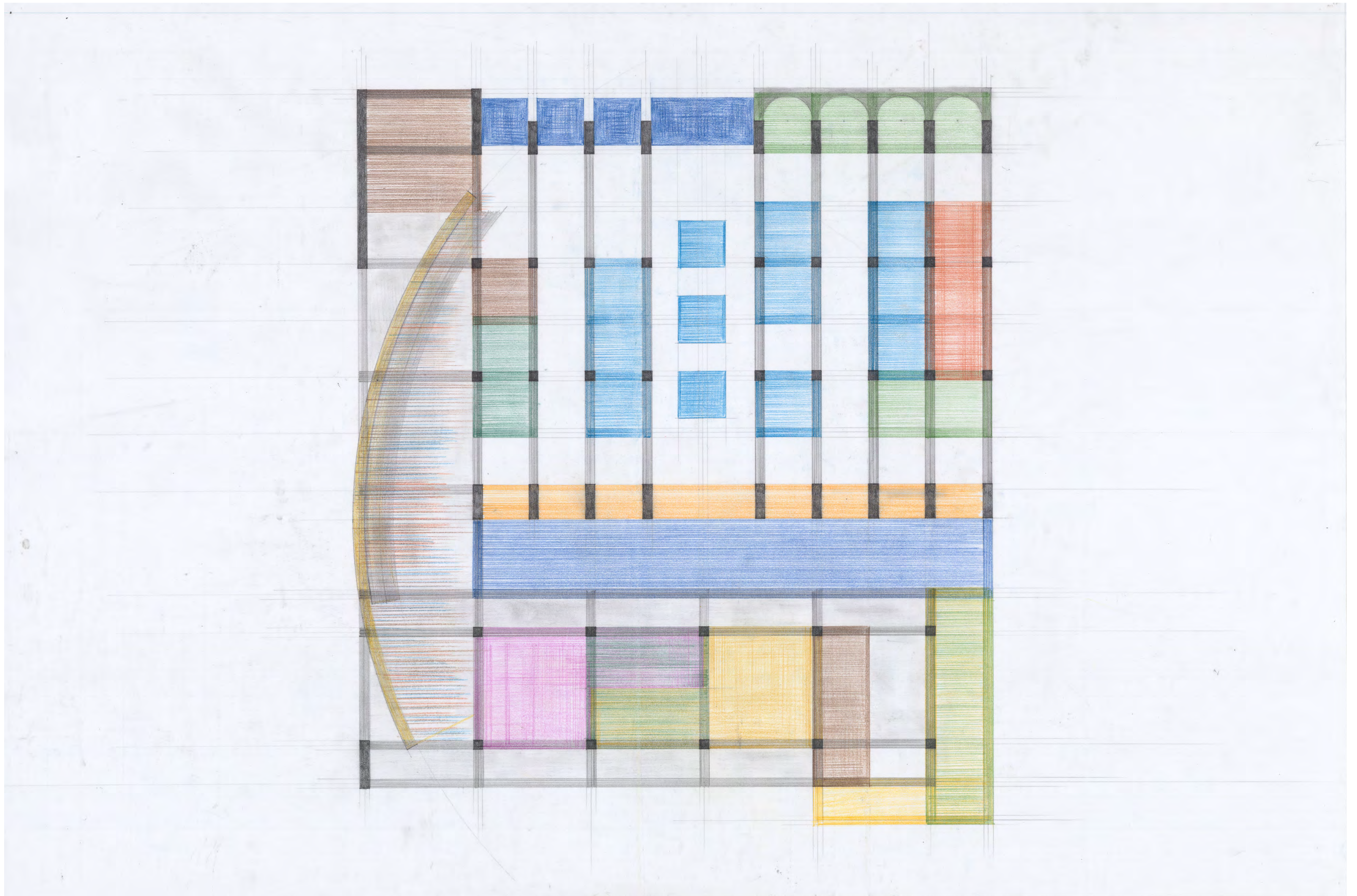

功能

41

Programmatic Purposes

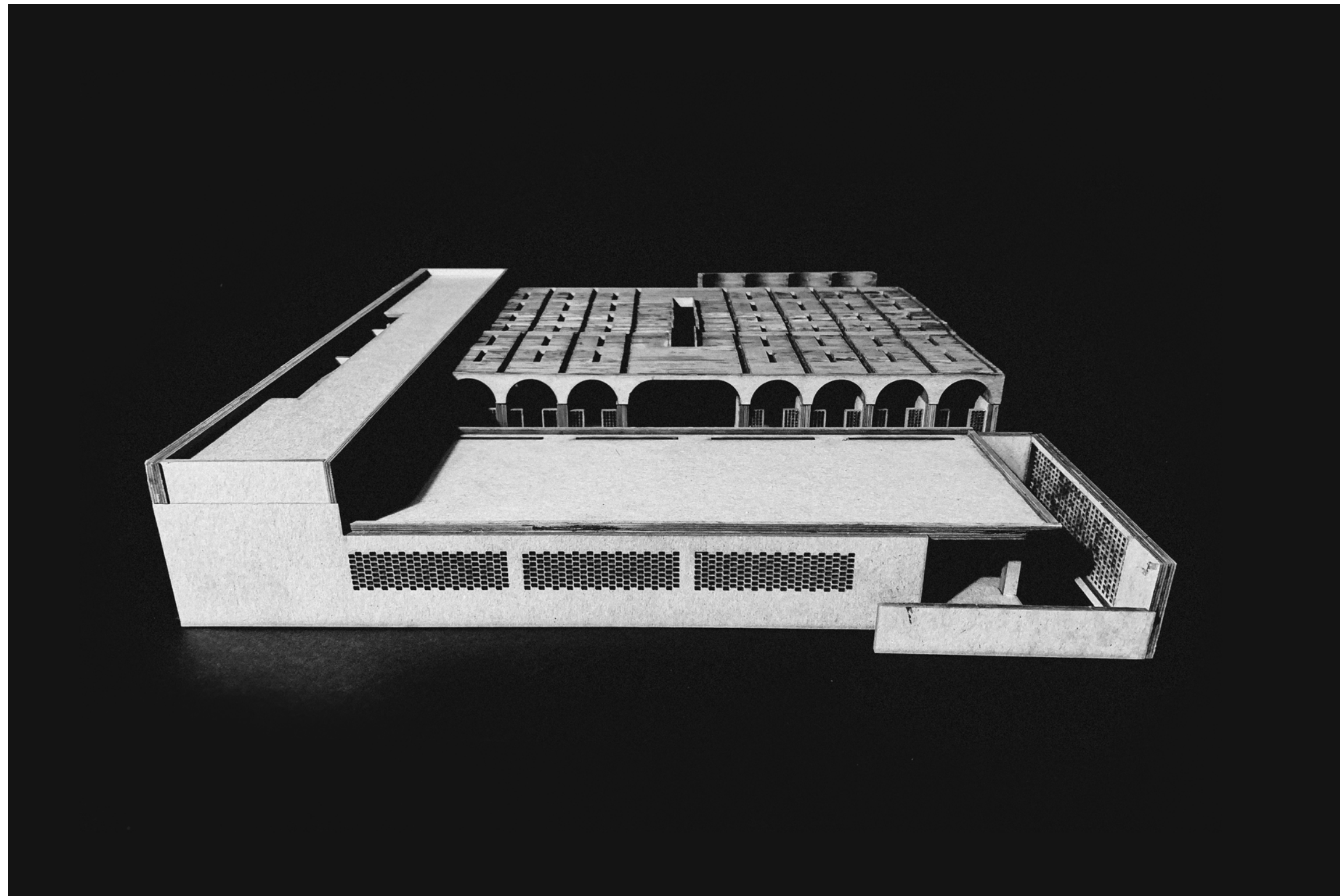

Part 4:
Final Drawings and Model

“洗浴身体，当愿众生，身心无垢，内外光洁。”

42

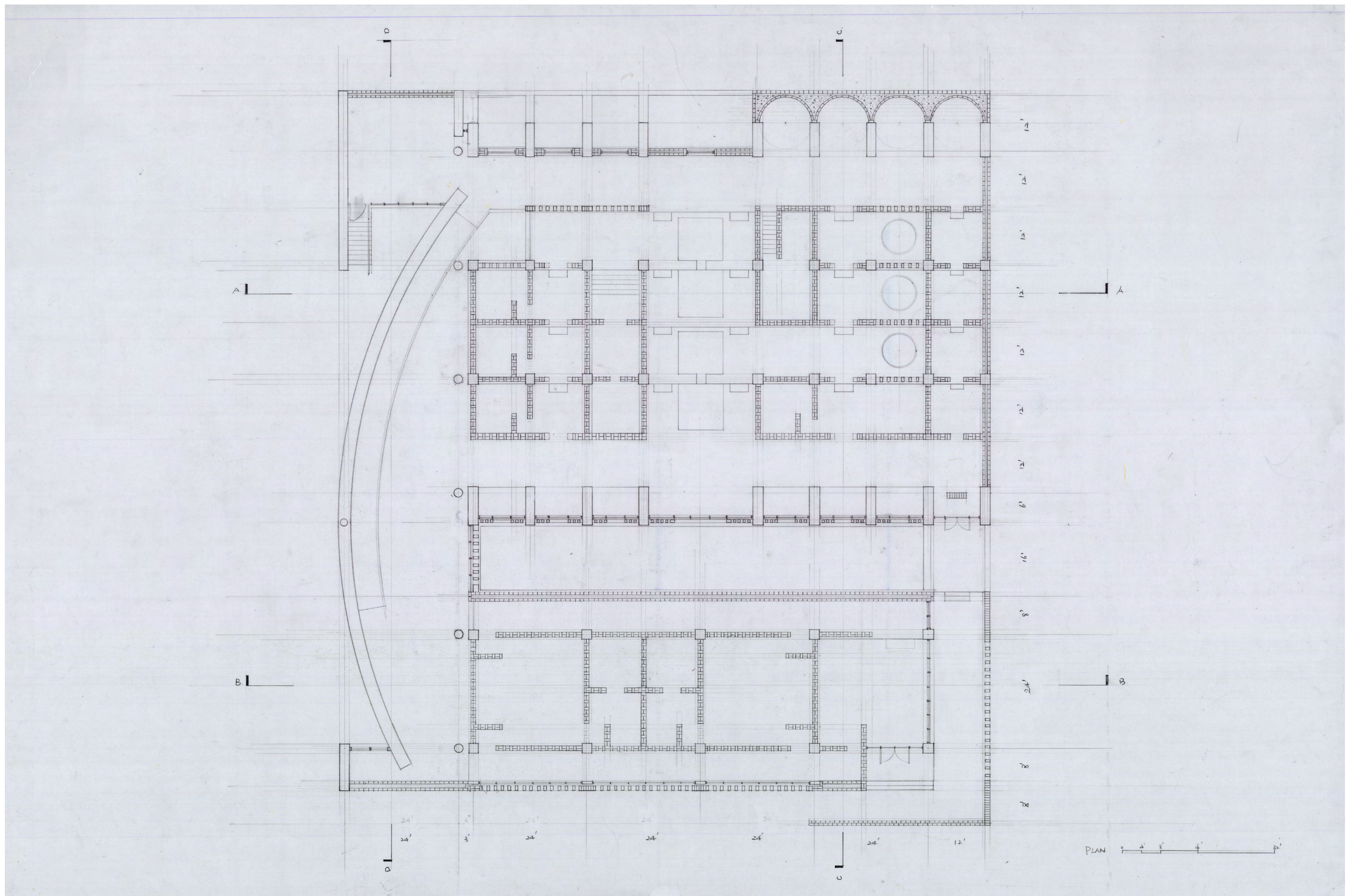

平面图

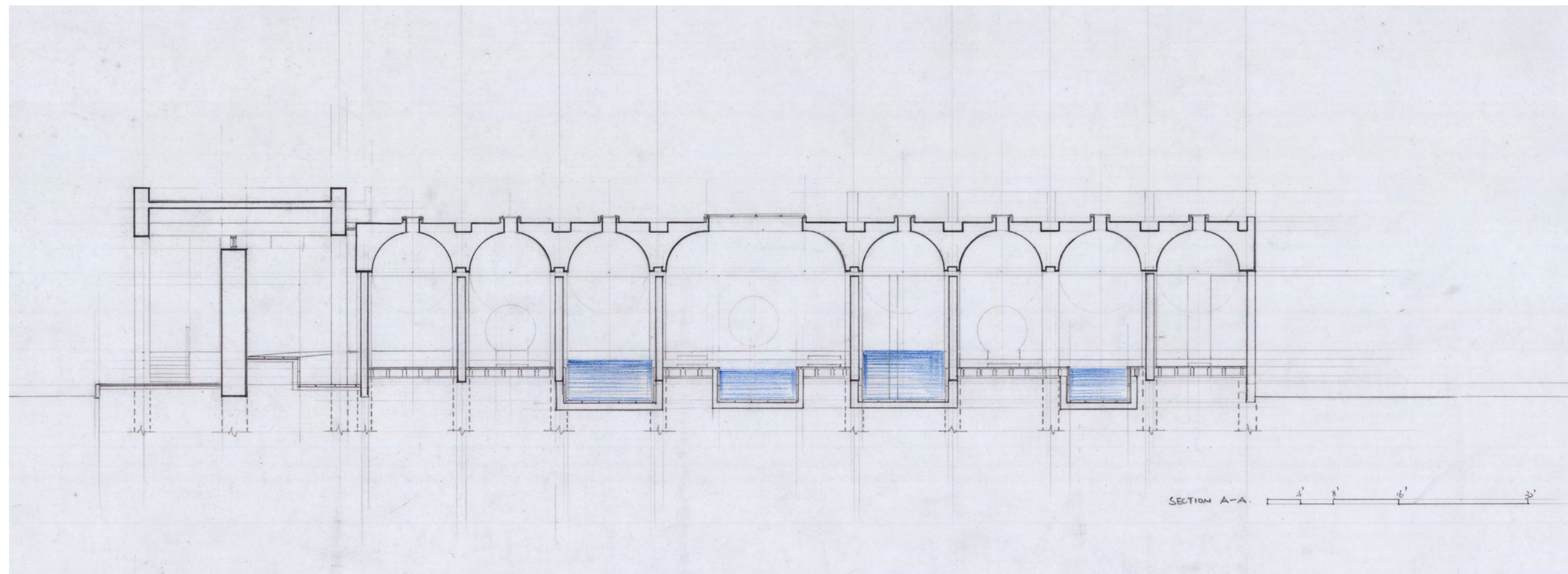
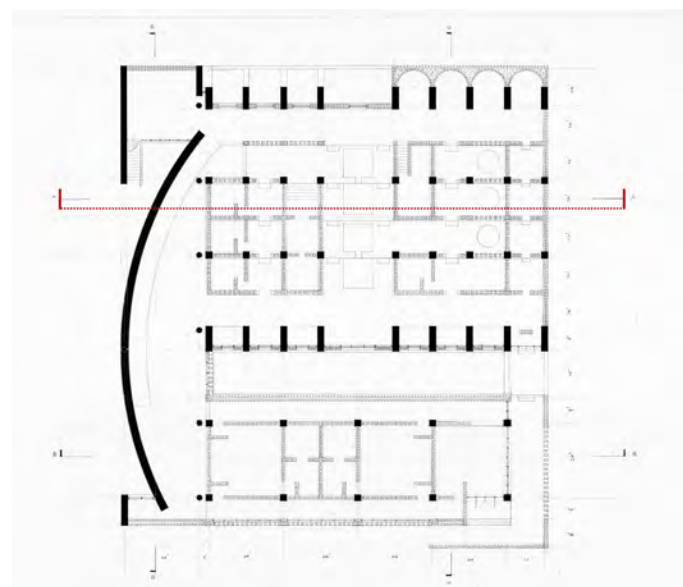

剖面图 A-A

44

Section A-A

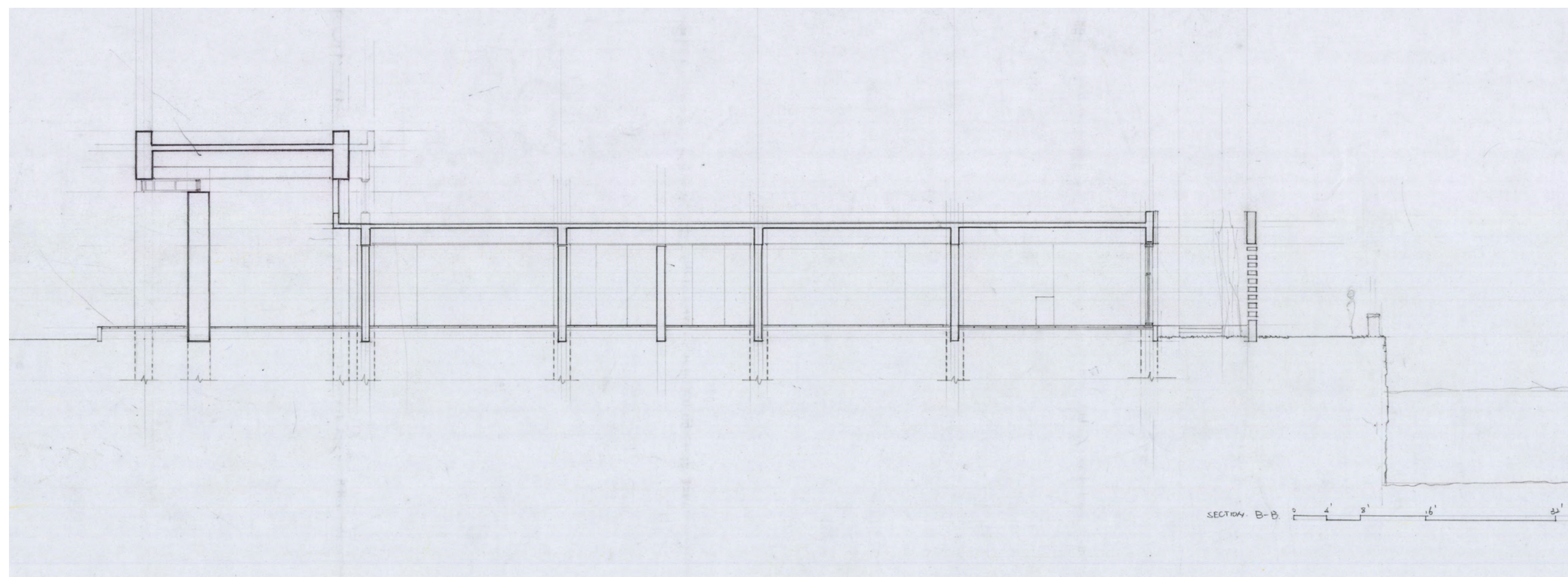
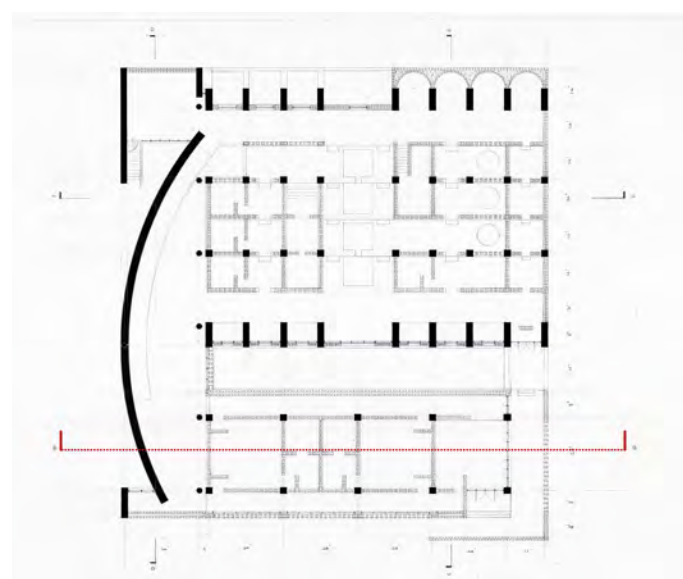

剖面图 B-B

45

Section B-B

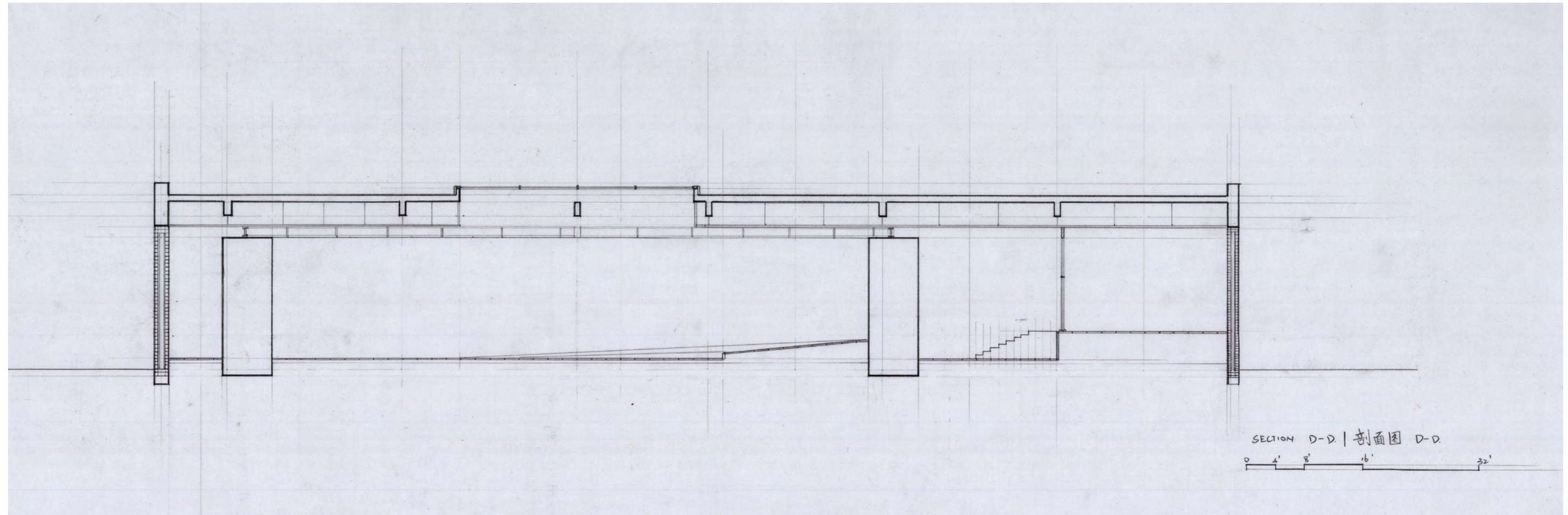
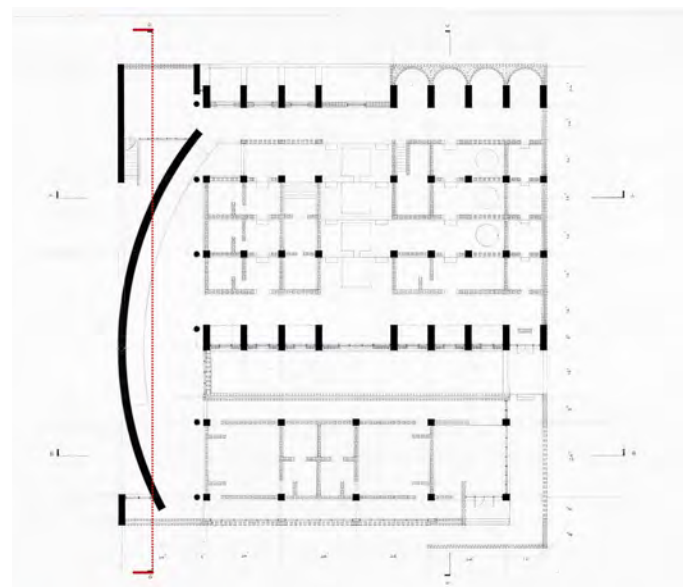

剖面图 D-D

46

Section D-D

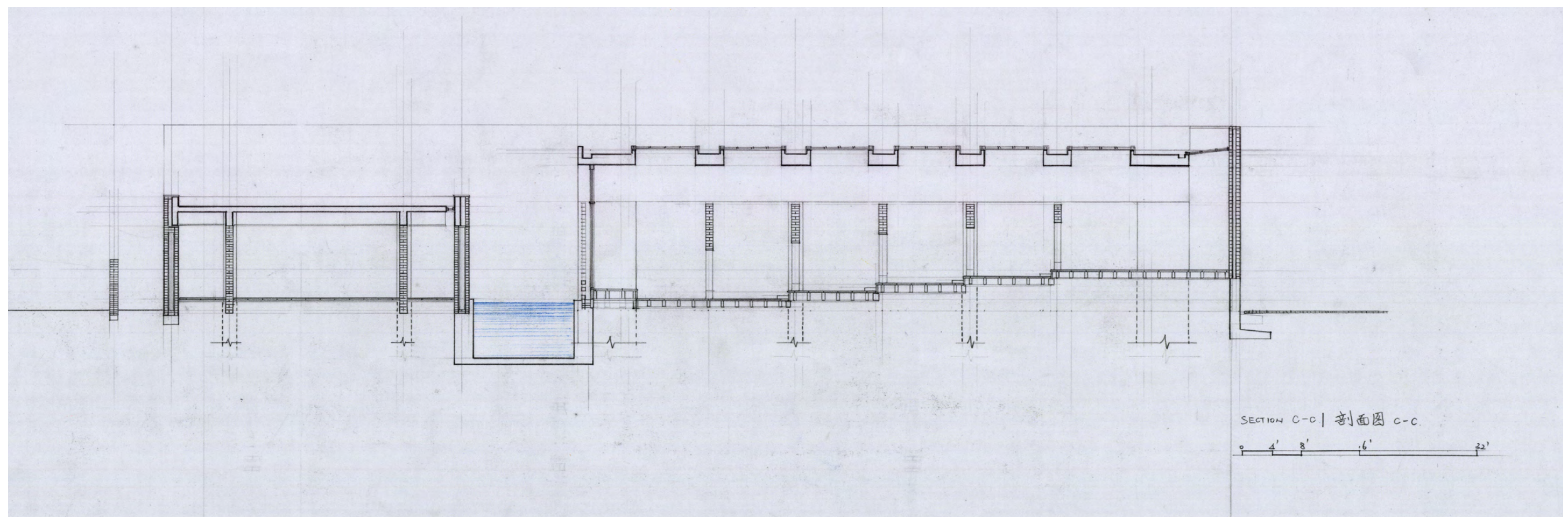
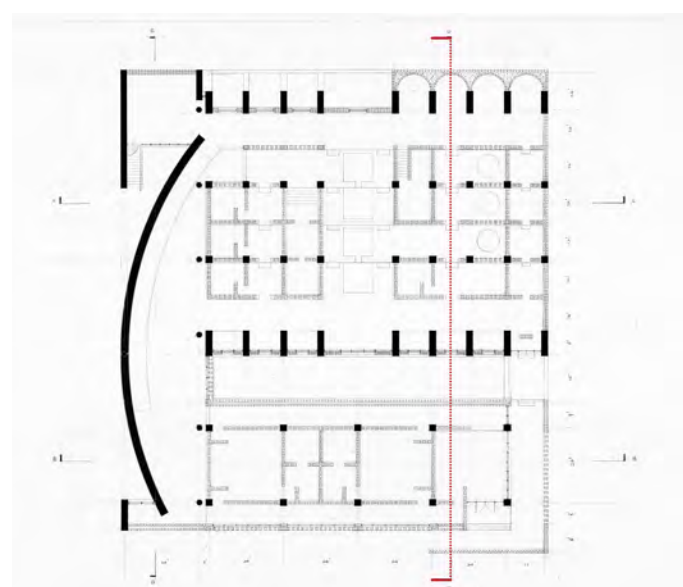

剖面图 C-C

47

Section C-C

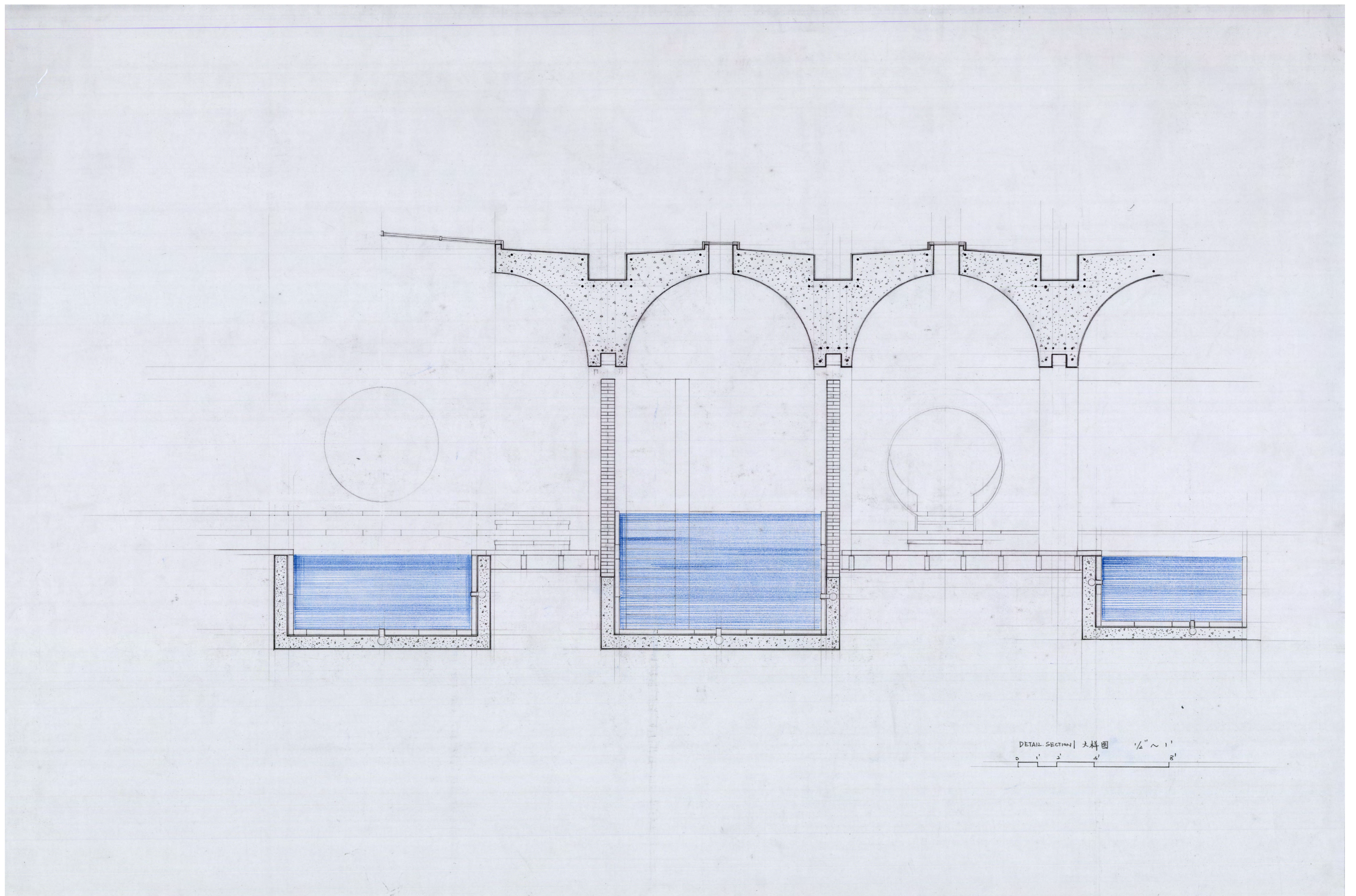

大样图

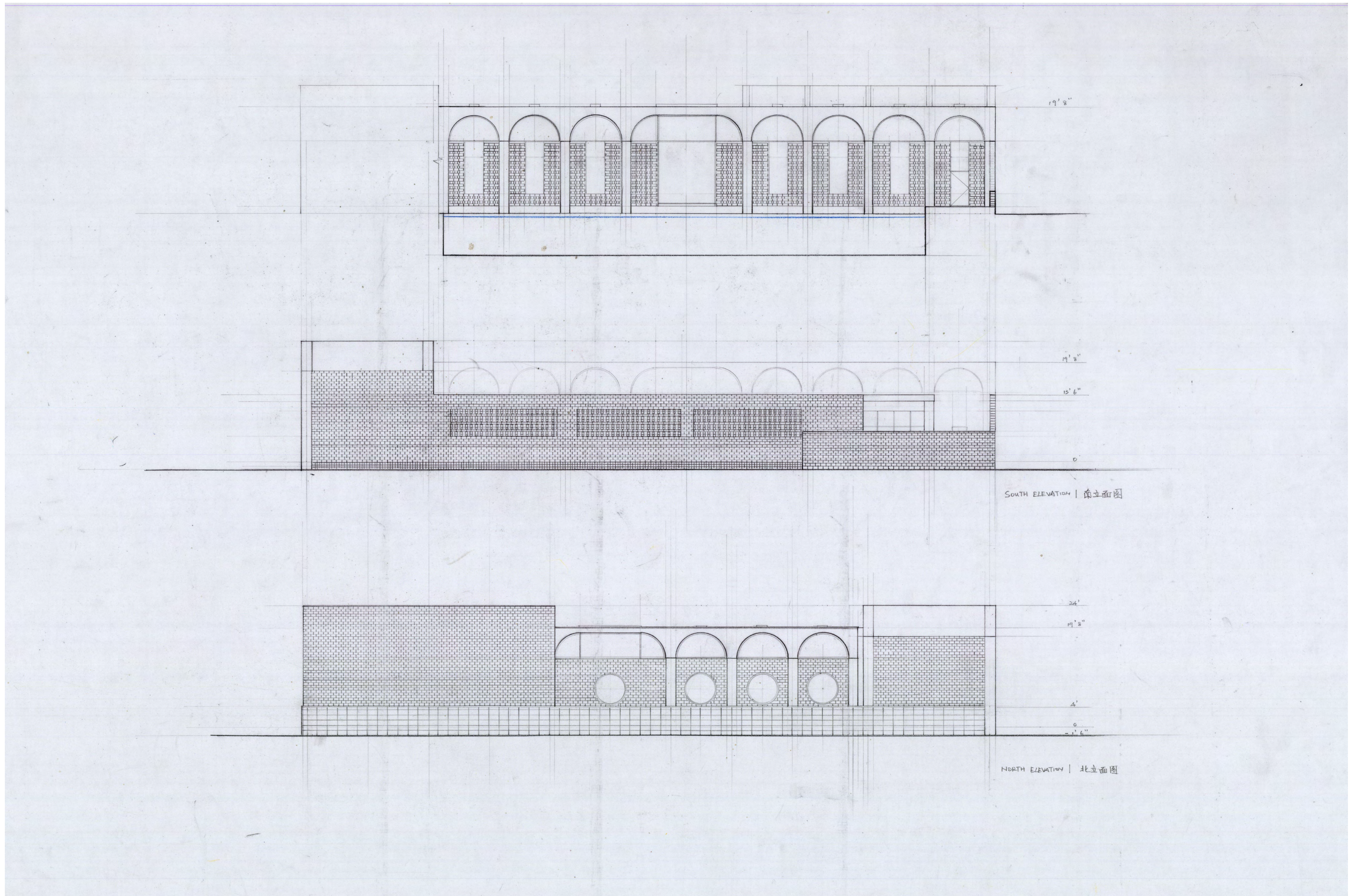

立面图

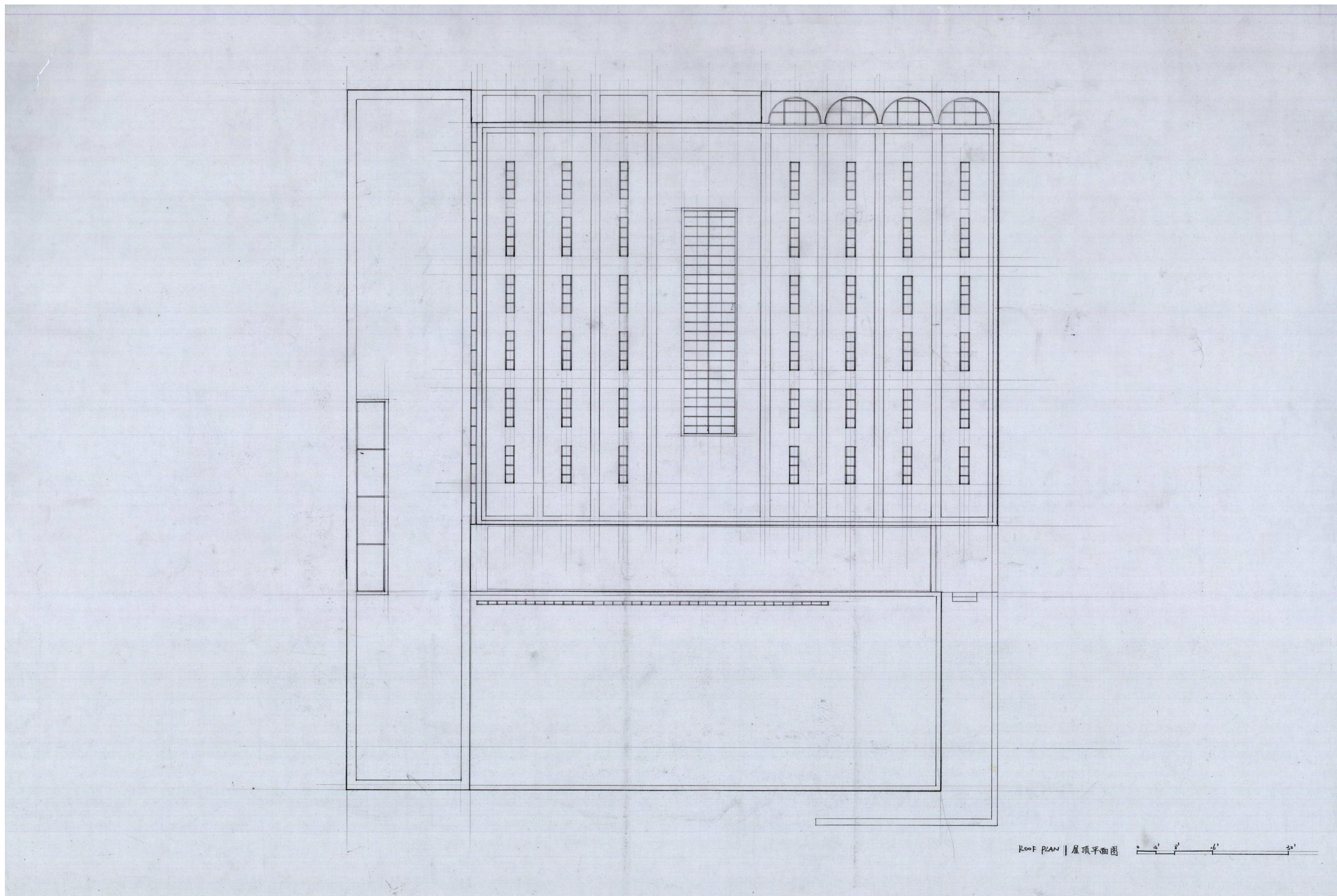

屋顶平面图

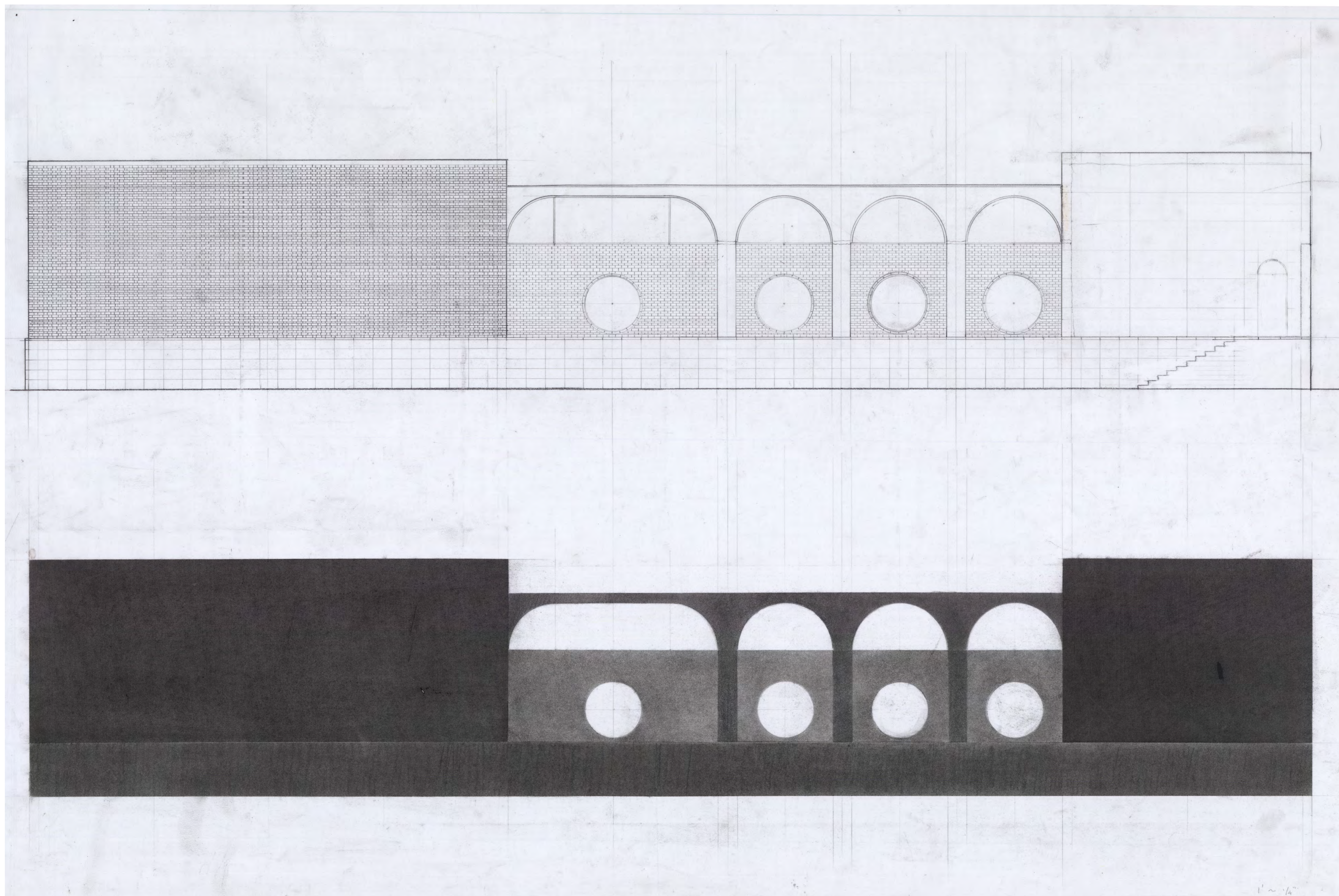

立面图



入口 52 Entrance



廊道 53 Corridor

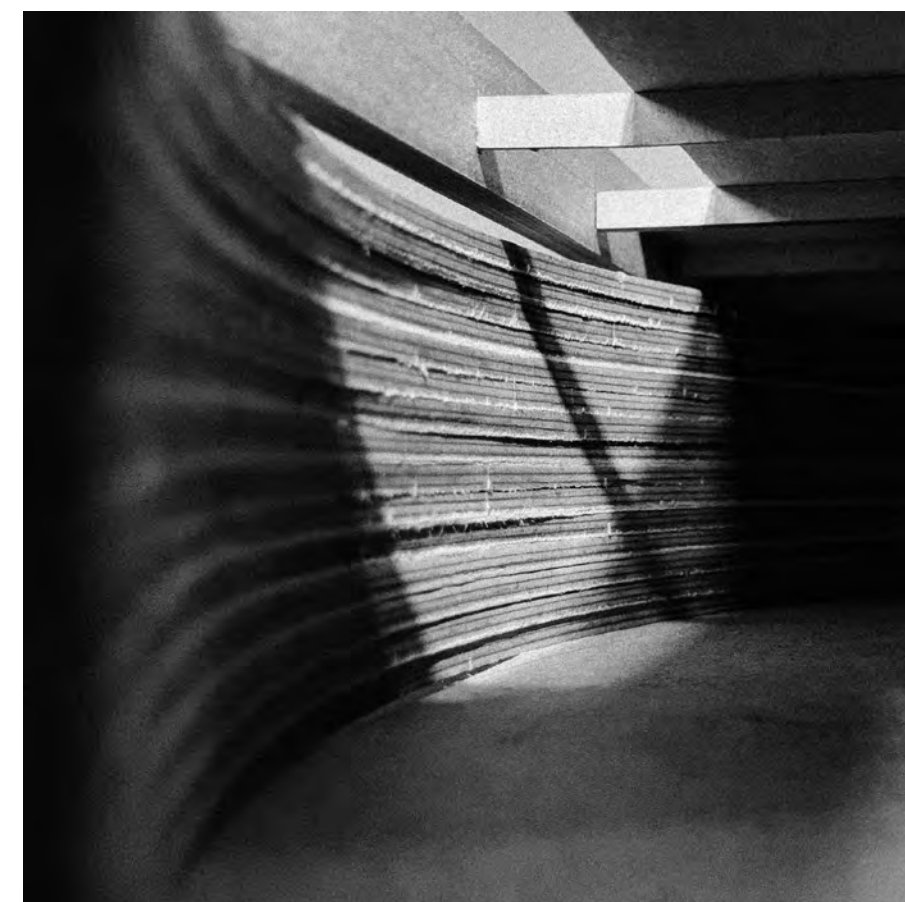
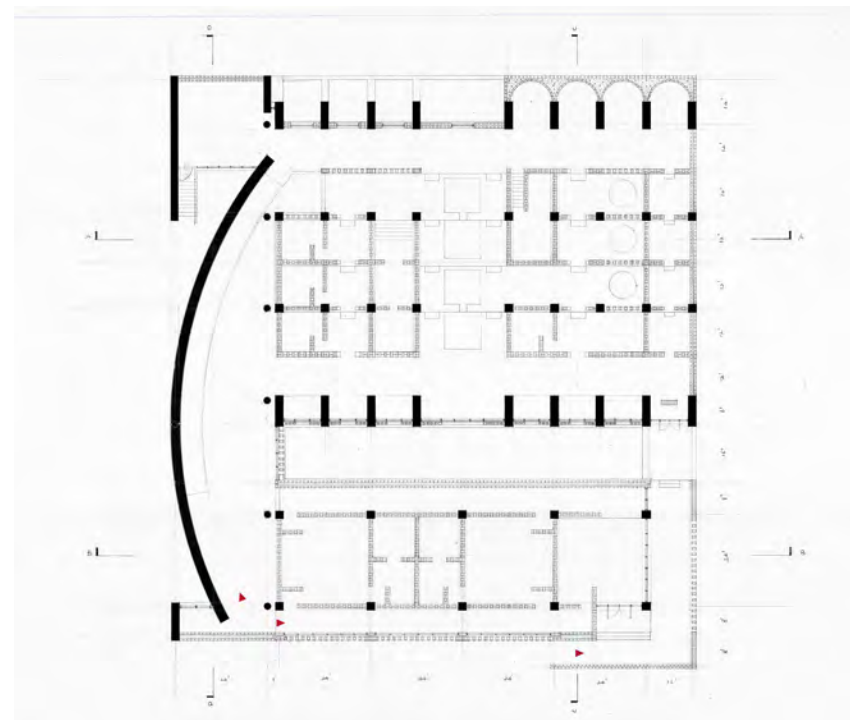

转换空间 54 Transition



55

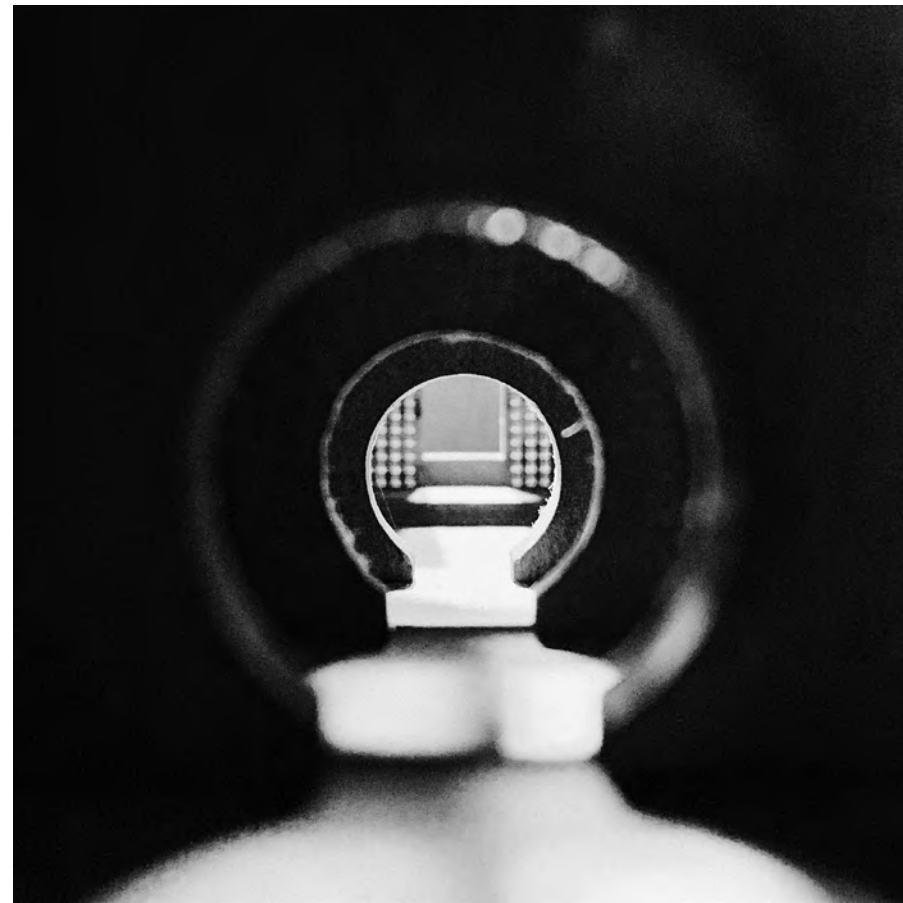

56

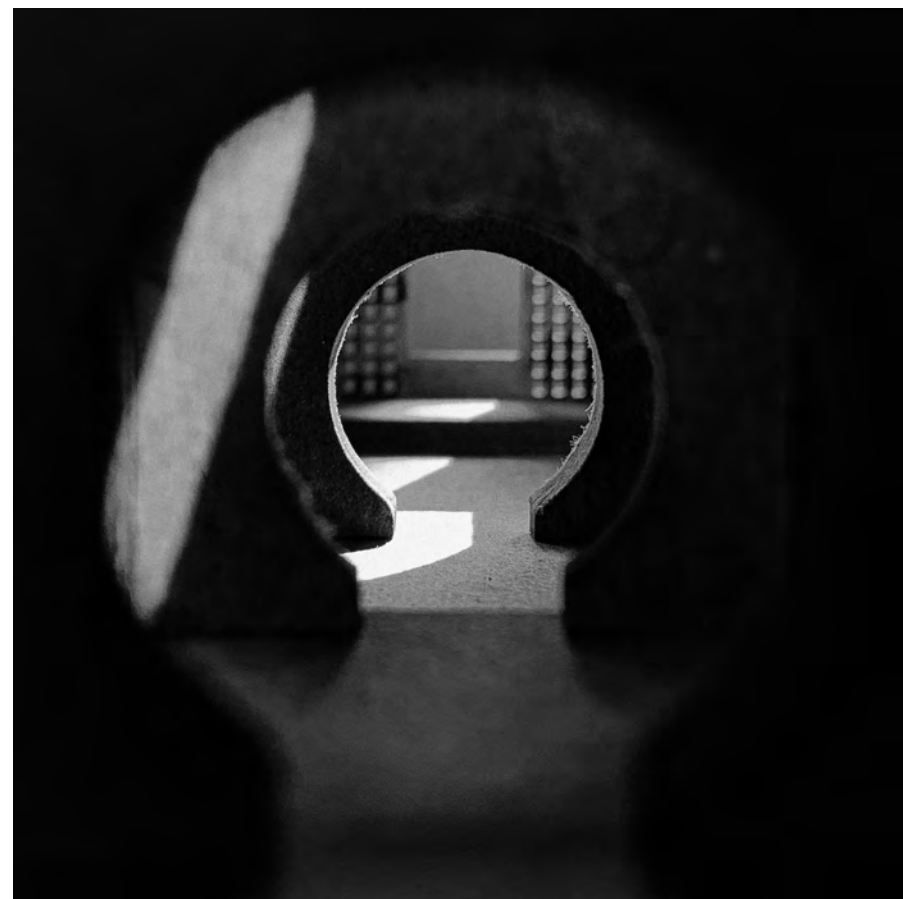
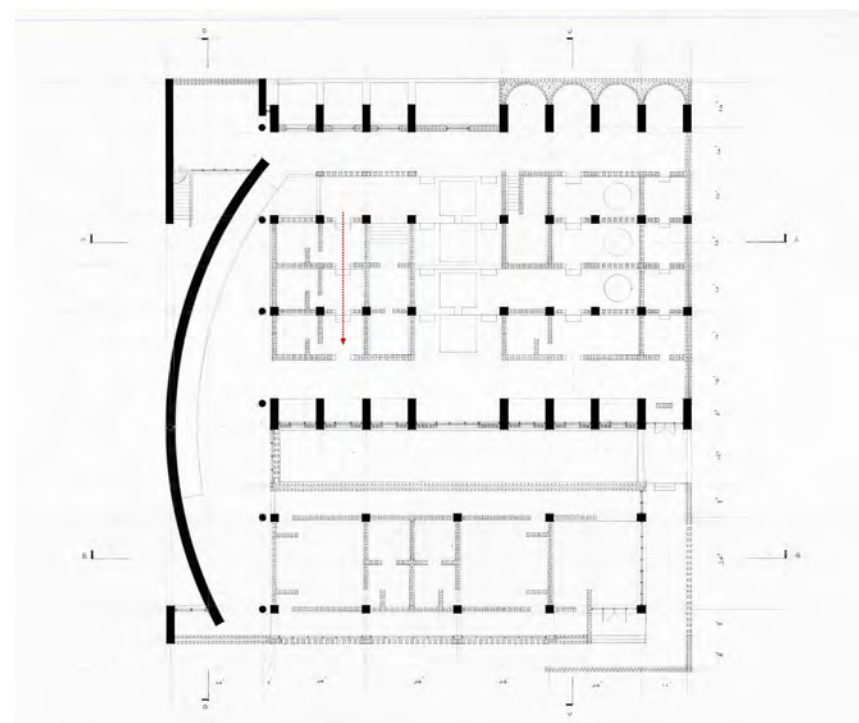

穿过门洞

57

Through the Doorway



走道

58

Passage



淋浴区

59

Shower Area

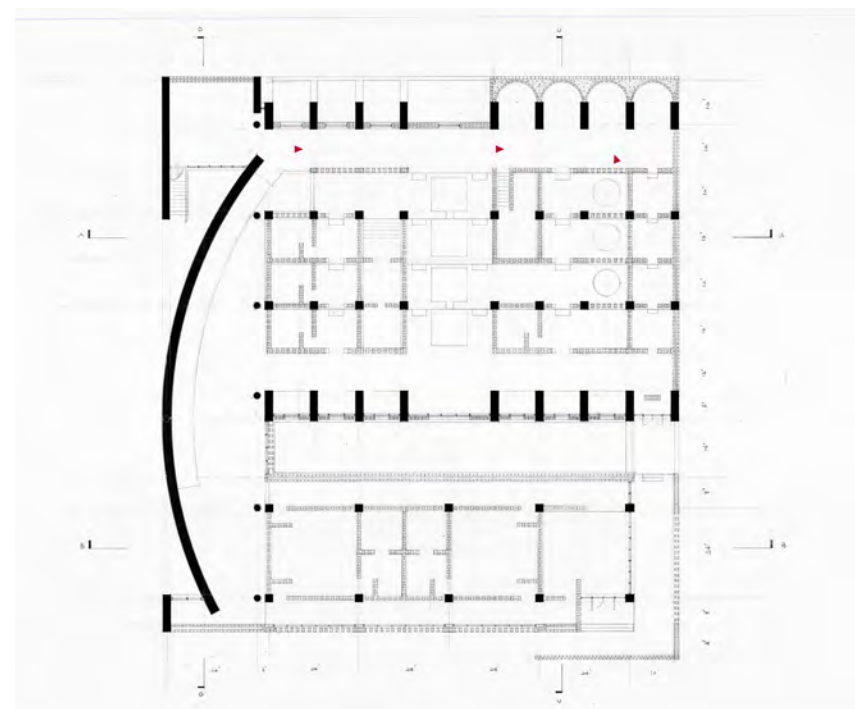

淋浴区

60

Shower Area

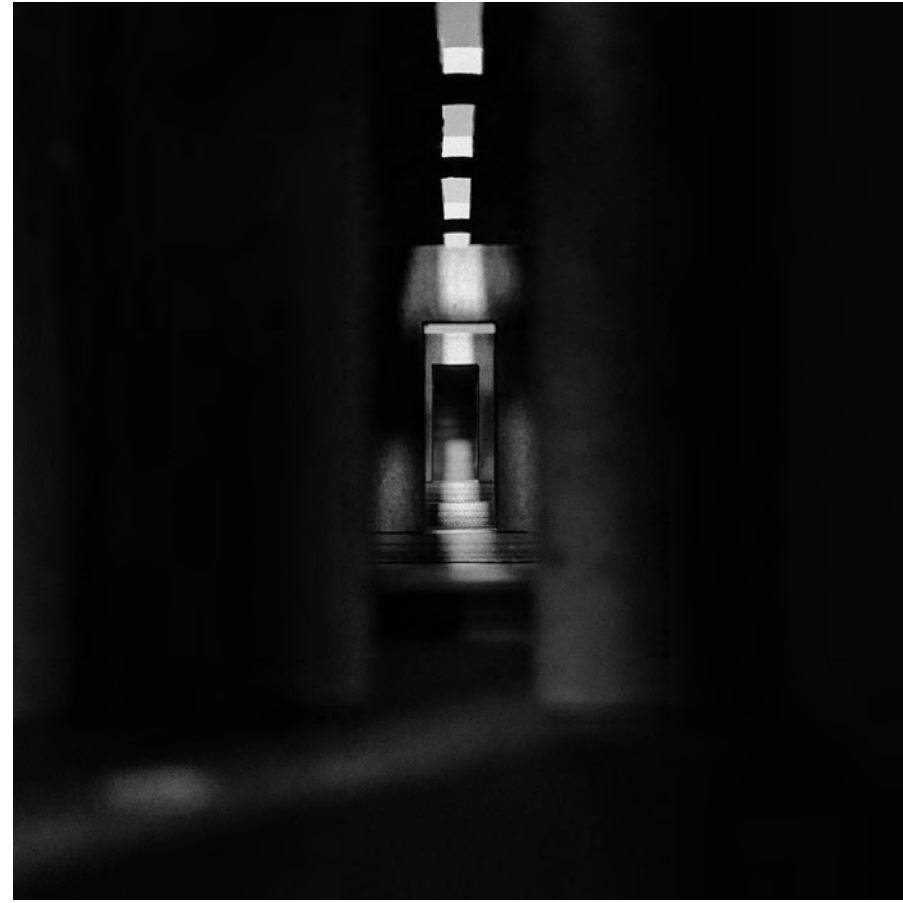

桑拿房

61

Sauna Room



主浴池

62

Main Bath Pool

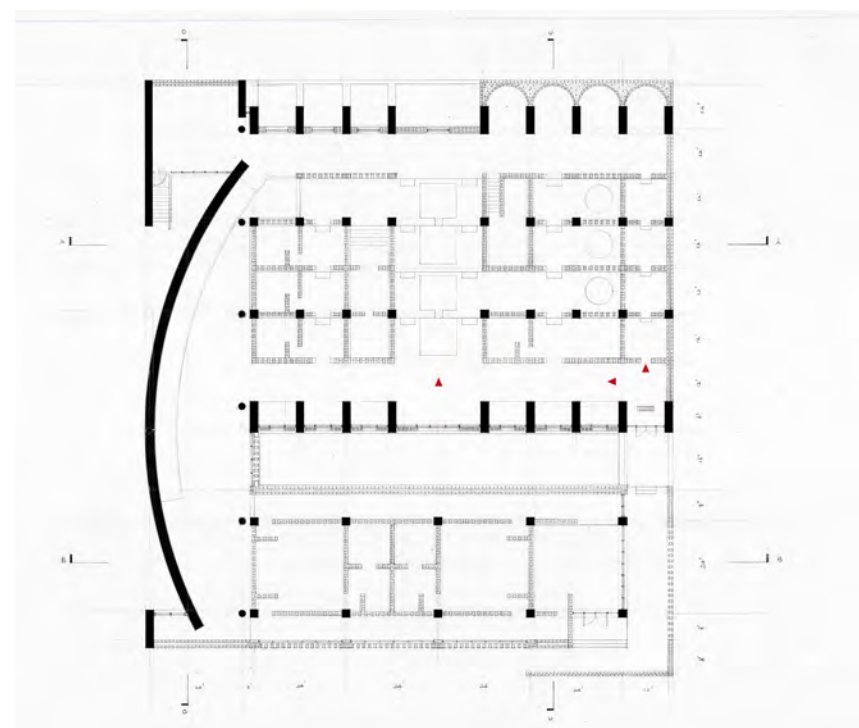

休息区

63

Rest Area



List of Figures

figure #	Page #	
01	4	Bathroom final model photography 1' = 1/8" chipboard
02	5	Sketch of Pingjiang Street view graphite on newsprint
03	6	Sketch of Eastern Bath graphite on newsprint
04	6	Sketch of Eastern Bath graphite on newsprint
05	6	Sketch of traditional bath elements graphite on newsprint
06	7	Collage of Bathroom and street view photoshop
07	8	Site model photography 1' = 1/32" cardboard, rockite, 3D print
08	8	Pingjiang Street photography digital photography
09	8	Pingjiang Street photography digital photography
10	8	Pingjiang Street photography digital photography
11	8	Pingjiang Street photography digital photography
12	8	Pingjiang Street photography digital photography
13	8	Pingjiang Street photography digital photography
14	9	Dynamic Wall study model photography 1' = 1/8" chipboard, rockite
15	10	Dynamic Wall plan drawing 1' = 1/8" graphite on vellum
16	10	Dynamic Wall study model photography 1' = 1/8" chipboard, rockite
17	11	Dynamic Wall sunlight study model photography 1' = 1/8" chipboard, rockite
18	12	Bath unit study model 1' = 1/4" chipboard
19	13	Individual Bath Unit I, plan and section drawings 1' = 1/4" graphite on vellum, 24" * 36"
20	14	Individual Bath Unit II, plan and section drawings 1' = 1/4" graphite on vellum, 24" * 36"
21	15	Individual Bath Unit III, plan and section drawings 1' = 1/4" graphite on vellum, 24" * 36"
22	16	Roof Form and Structure, study model photography 1' = 1/8" rockite
23	17	Roof Form I section drawing 1' = 1/2" graphite on vellum, 24" * 36"
24	18	Roof Form I study model photography 1' = 1/8" chipboard, rockite
25	18	Roof Form I study model photography 1' = 1/8" chipboard, rockite
26	19	Roof Form II section drawing 1' = 1/2" graphite on vellum, 24" * 36"
27	20	Roof Form II study model photography 1' = 1/8" chipboard, rockite
28	20	Roof Form II study model photography 1' = 1/8" chipboard, rockite
29	21	Early Plan Development drawings 1' = 1/16" graphite on newsprint
30	30	Early Schematic Plan and Section I drawings 1' = 1/8" graphite on vellum, 24" * 36"
31	23	Early scheme I model photography 1' = 1/8" chipboard
32	23	Early scheme I model photography 1' = 1/8" chipboard
33	23	Early scheme I model photography 1' = 1/8" chipboard
34	23	Early scheme I model photography 1' = 1/8" chipboard
35	23	Early scheme I model photography 1' = 1/8" chipboard
36	23	Early scheme I model photography 1' = 1/8" chipboard
37	23	Early scheme I model photography 1' = 1/8" chipboard
38	24	Early Schematic Plan and Section II drawings 1' = 1/8" graphite on vellum, 24" * 36"
39	25	Early Schematic Plan III drawing 1' = 1/8" graphite on vellum, 24" * 36"
40	26	Structural Diagram drawing 1' = 1/8" graphite on vellum, 24" * 36"
41	27	Programmatic Diagram drawing 1' = 1/8" colour pencil on vellum, 24" * 36"
42	28	Bathroom final model photography 1' = 1/8" chipboard
43	29	Bathroom floor plan drawing 1' = 1/8" graphite on vellum, 24" * 36"
44	30	Bathroom section A-A drawing 1' = 1/8" graphite on vellum, 24" * 36"
45	30	Bathroom section B-B drawing 1' = 1/8" graphite on vellum, 24" * 36"
46	31	Bathroom section C-C drawing 1' = 1/8" graphite on vellum, 24" * 36"
47	31	Bathroom section D-D drawing 1' = 1/8" graphite on vellum, 24" * 36"
48	32	Bathroom detail section drawing 1' = 1/2" graphite on vellum, 24" * 36"
49	33	Bathroom elevation drawings 1' = 1/8" graphite on vellum, 24" * 36"
50	34	Bathroom roof plan drawing 1' = 1/8" graphite on vellum, 24" * 36"
51	35	Bathroom elevation drawing 1' = 1/4" graphite on vellum, 24" * 36"
52	36	Bathroom final model photography, entrance 1' = 1/8" chipboard
53	36	Bathroom final model photography, corridor 1' = 1/8" chipboard
54	36	Bathroom final model photography, transition 1' = 1/8" chipboard
55	37	Bathroom final model photography, dooway 1' = 1/8" chipboard
56	37	Bathroom final model photography, dooway 1' = 1/8" chipboard
57	37	Bathroom final model photography, dooway 1' = 1/8" chipboard
58	38	Bathroom final model photography, passage 1' = 1/8" chipboard
59	38	Bathroom final model photography, shower area 1' = 1/8" chipboard
60	38	Bathroom final model photography, shower area 1' = 1/8" chipboard
61	39	Bathroom final model photography, sauna room 1' = 1/8" chipboard
62	39	Bathroom final model photography, main bath pool 1' = 1/8" chipboard
63	39	Bathroom final model photography, rest area 1' = 1/8" chipboard