

# How our Homes Control our Behavior

Gregory Galford, Ph.D.

Assistant Professor of Residential Environments and Design

*Apparel, Housing, and Resource Management*





# Diagram of Themes

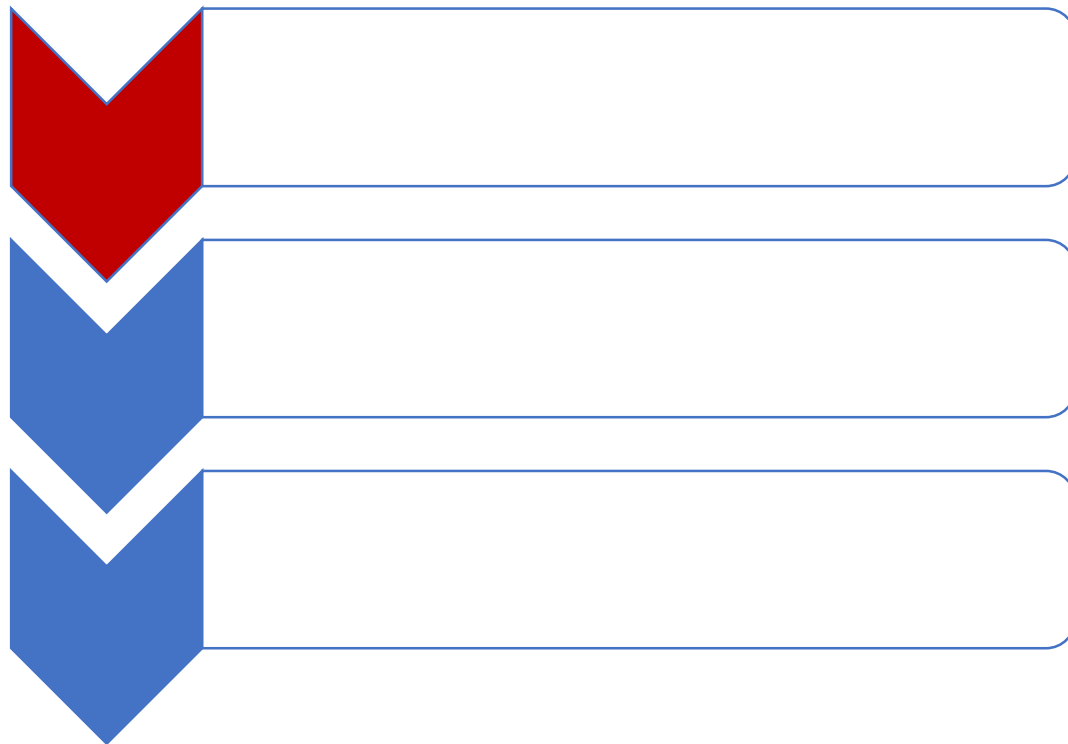

# Published Works prior to Virginia Tech

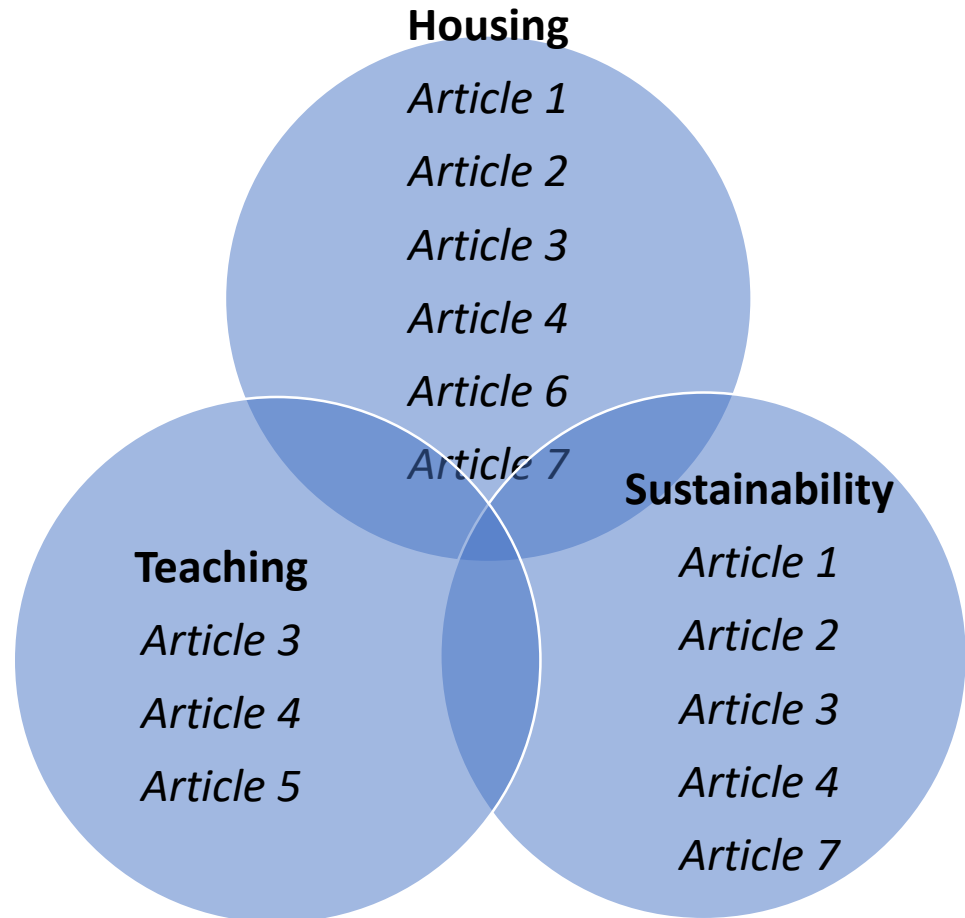



Gowanus Canal, Brooklyn, NY

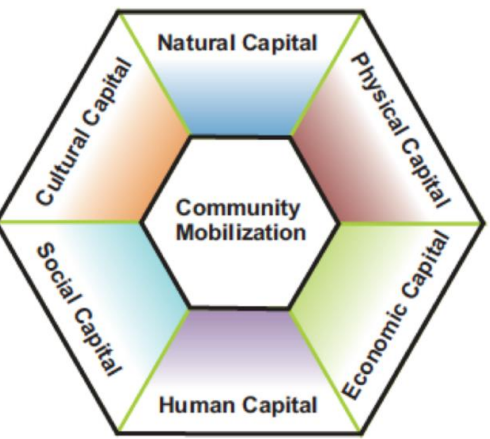







1J-4



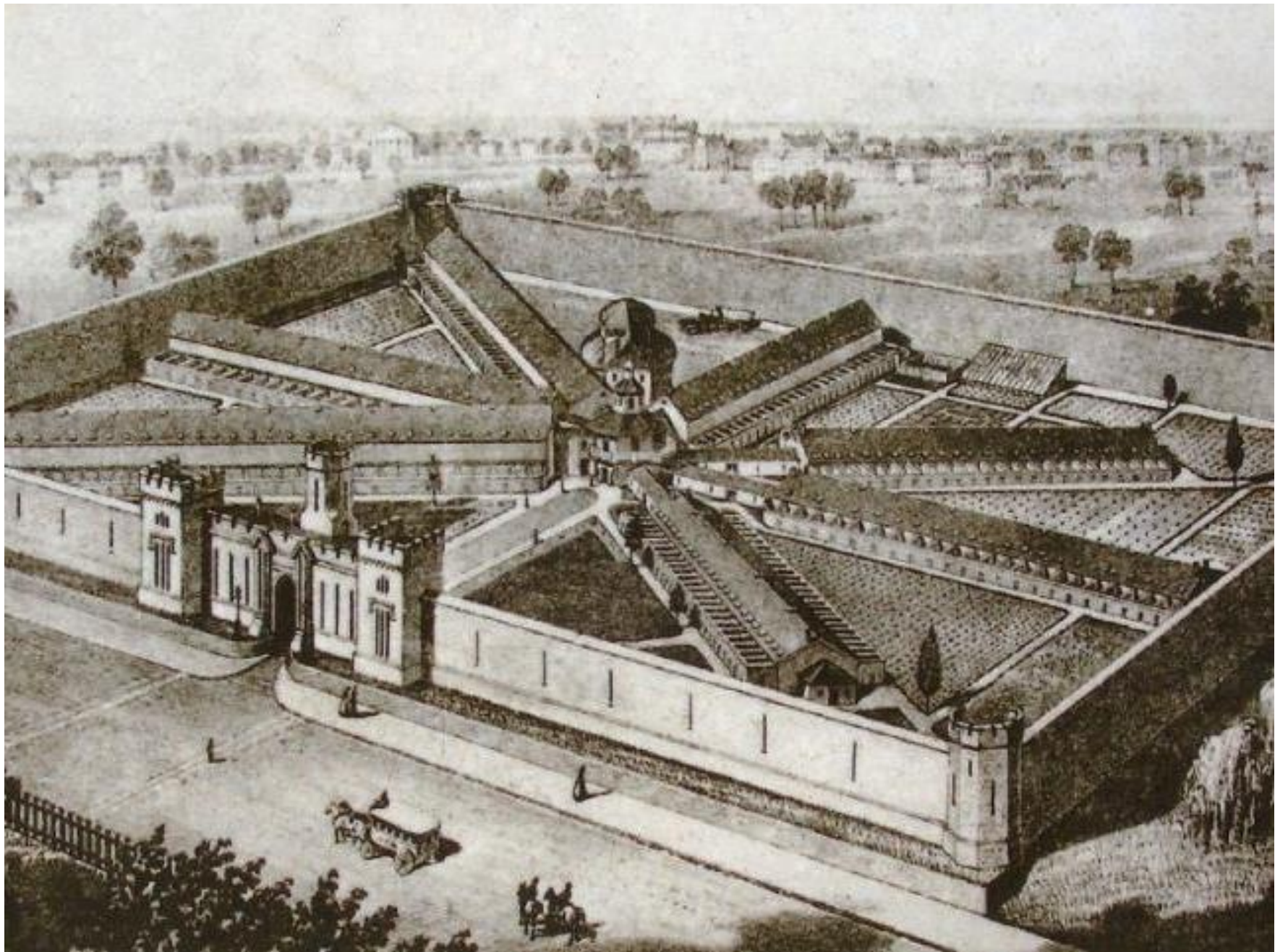





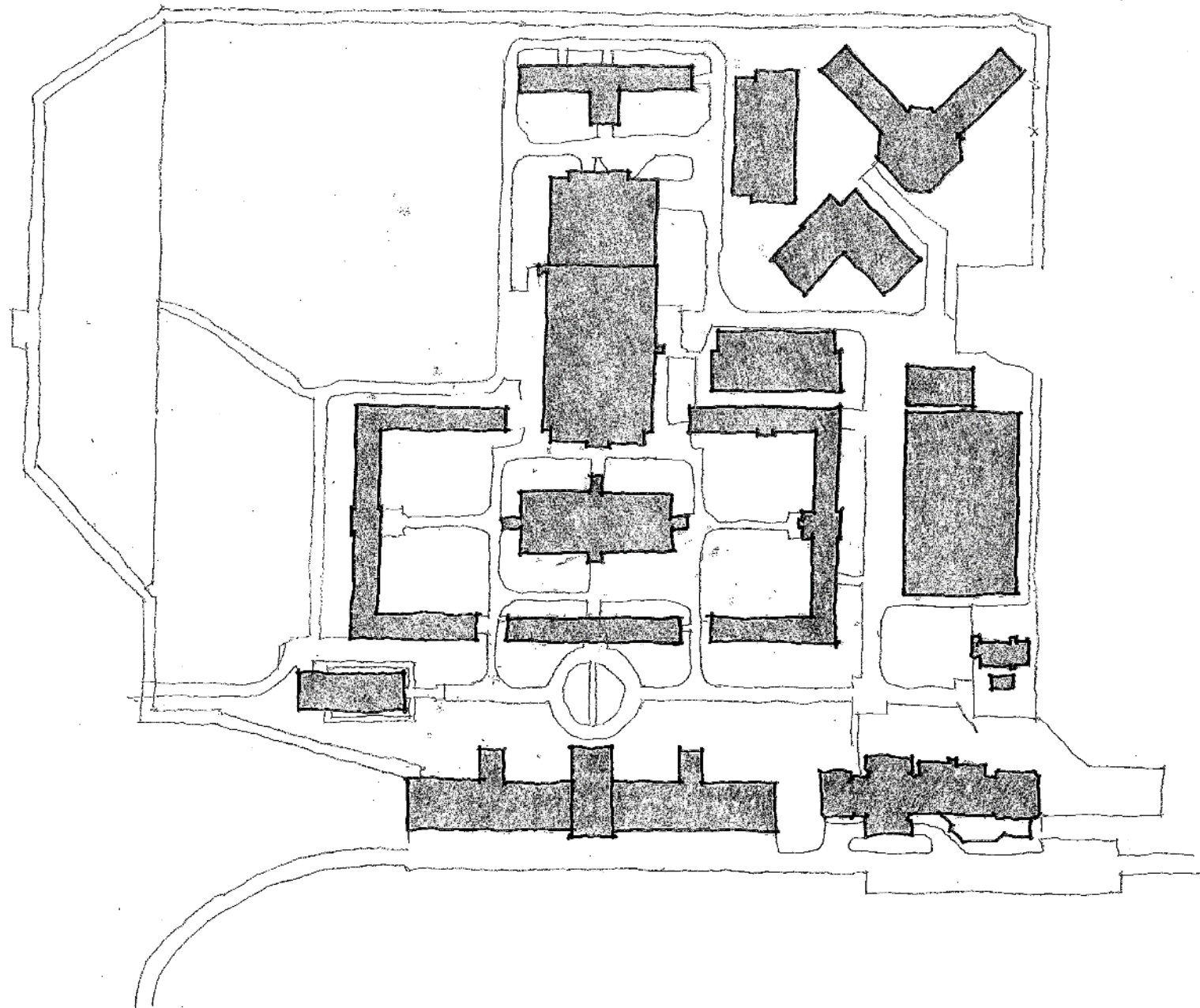

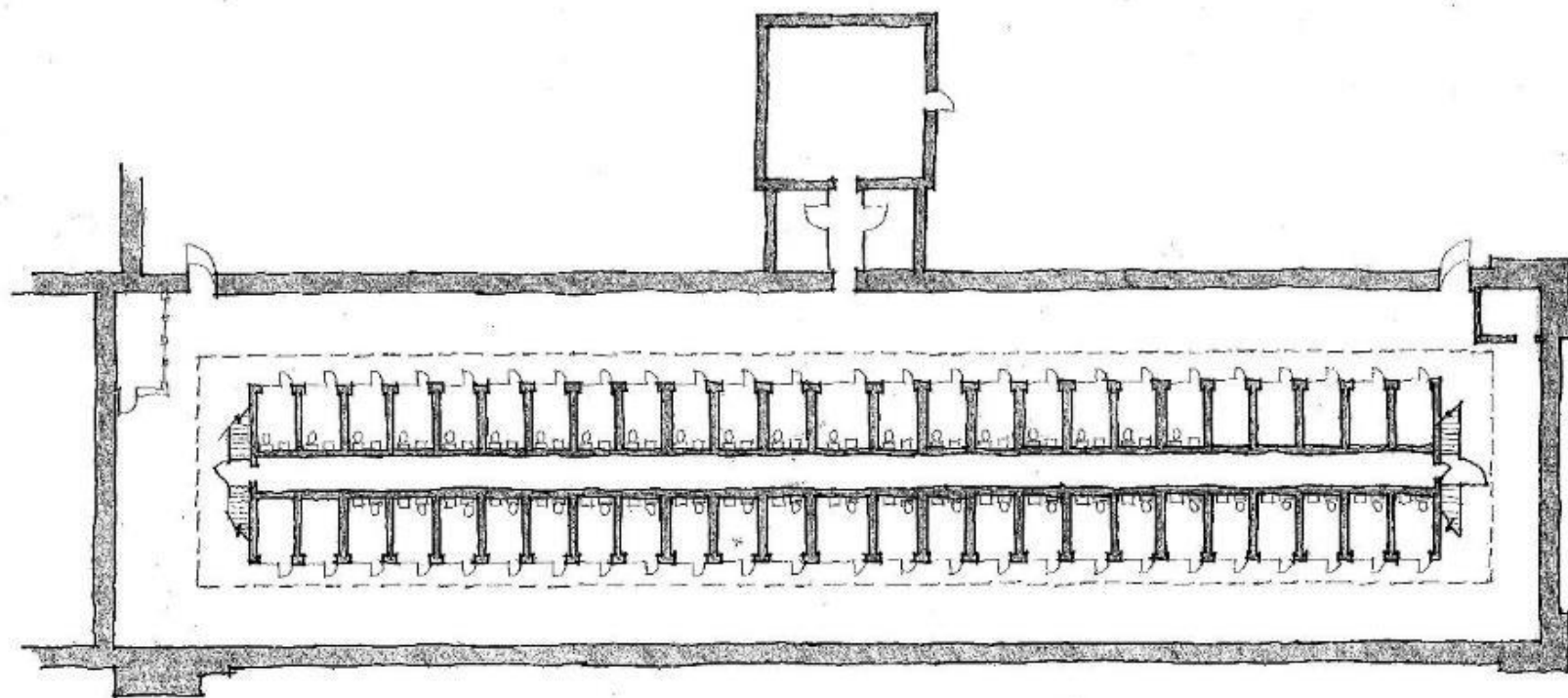



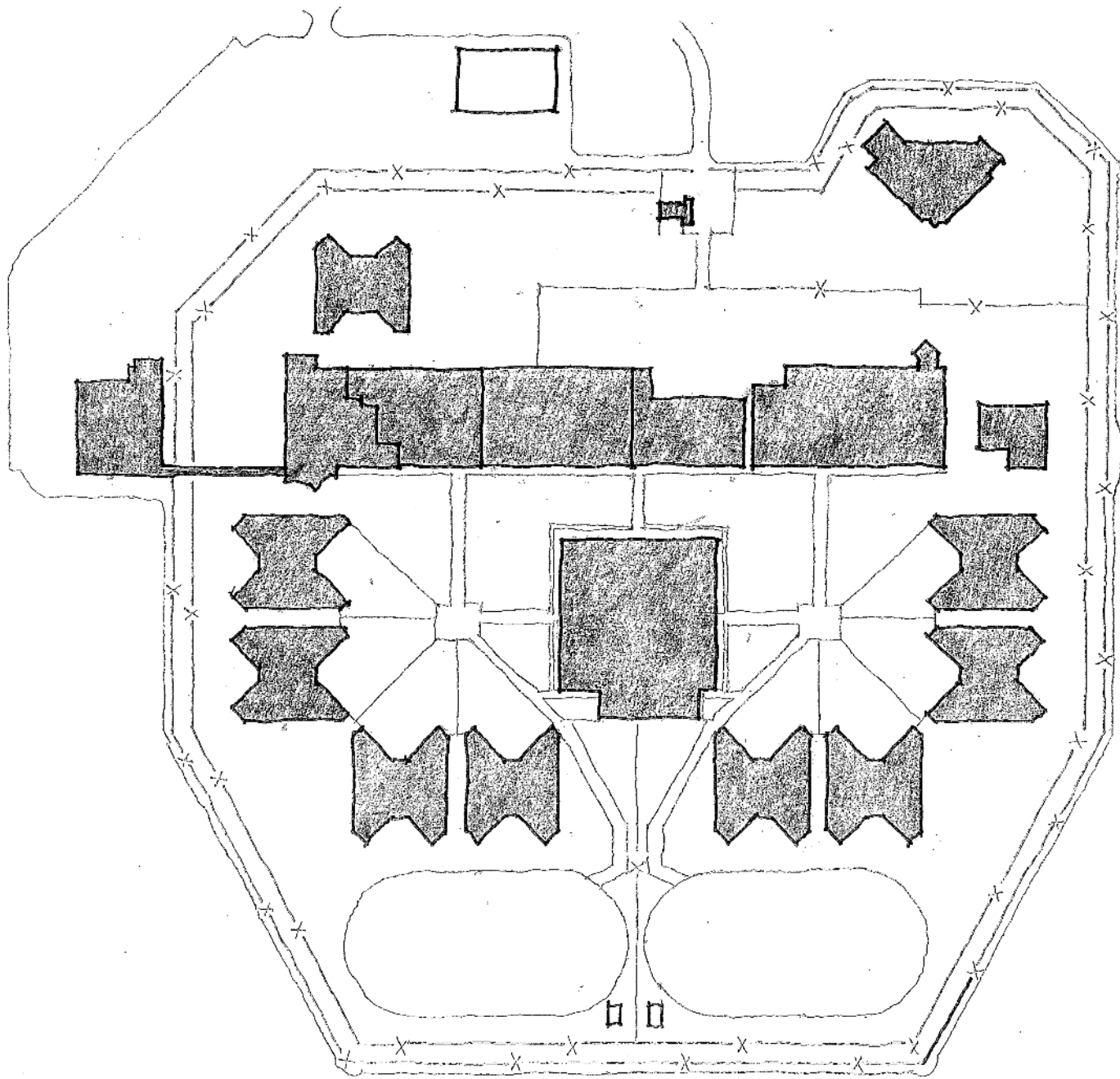

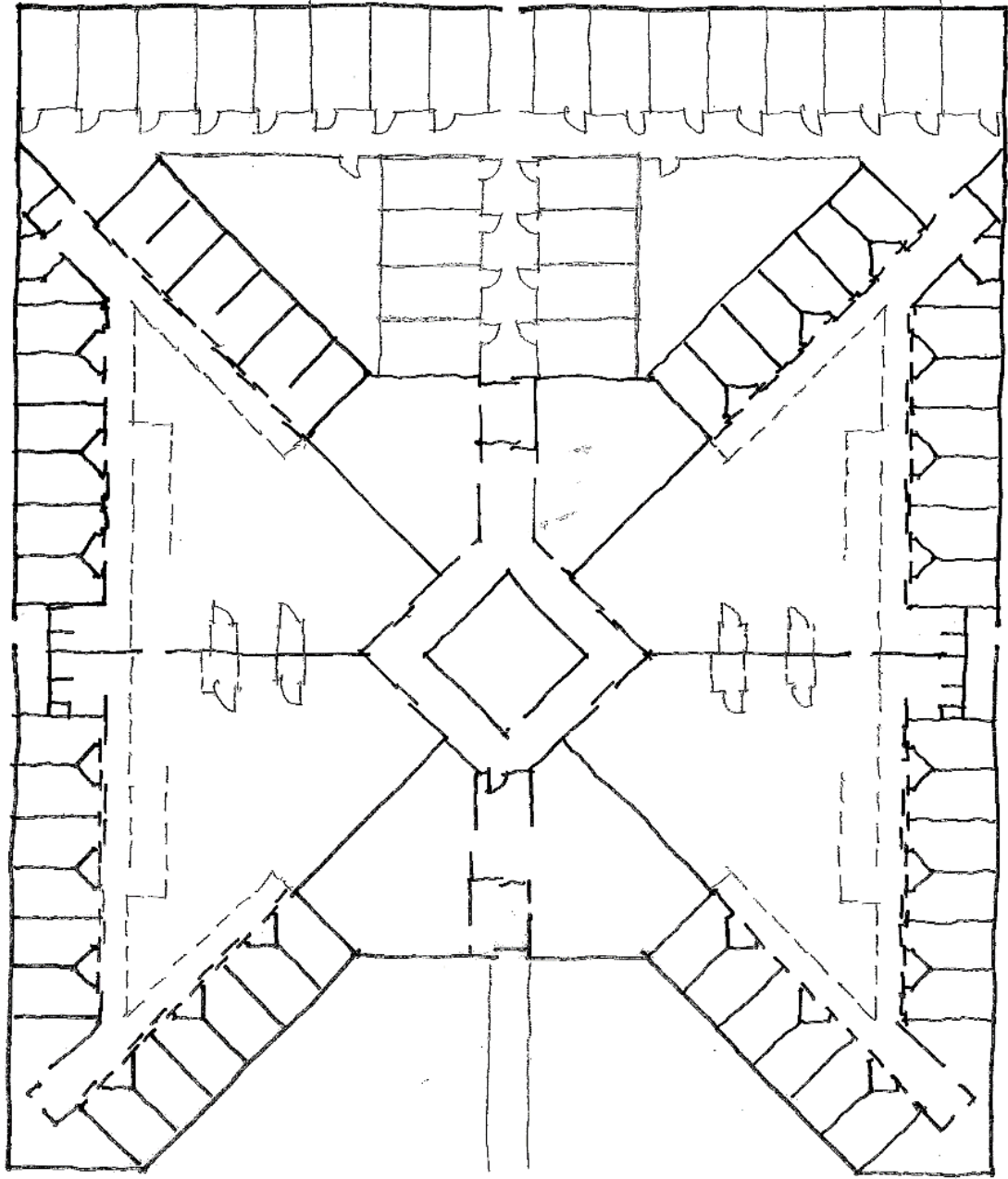

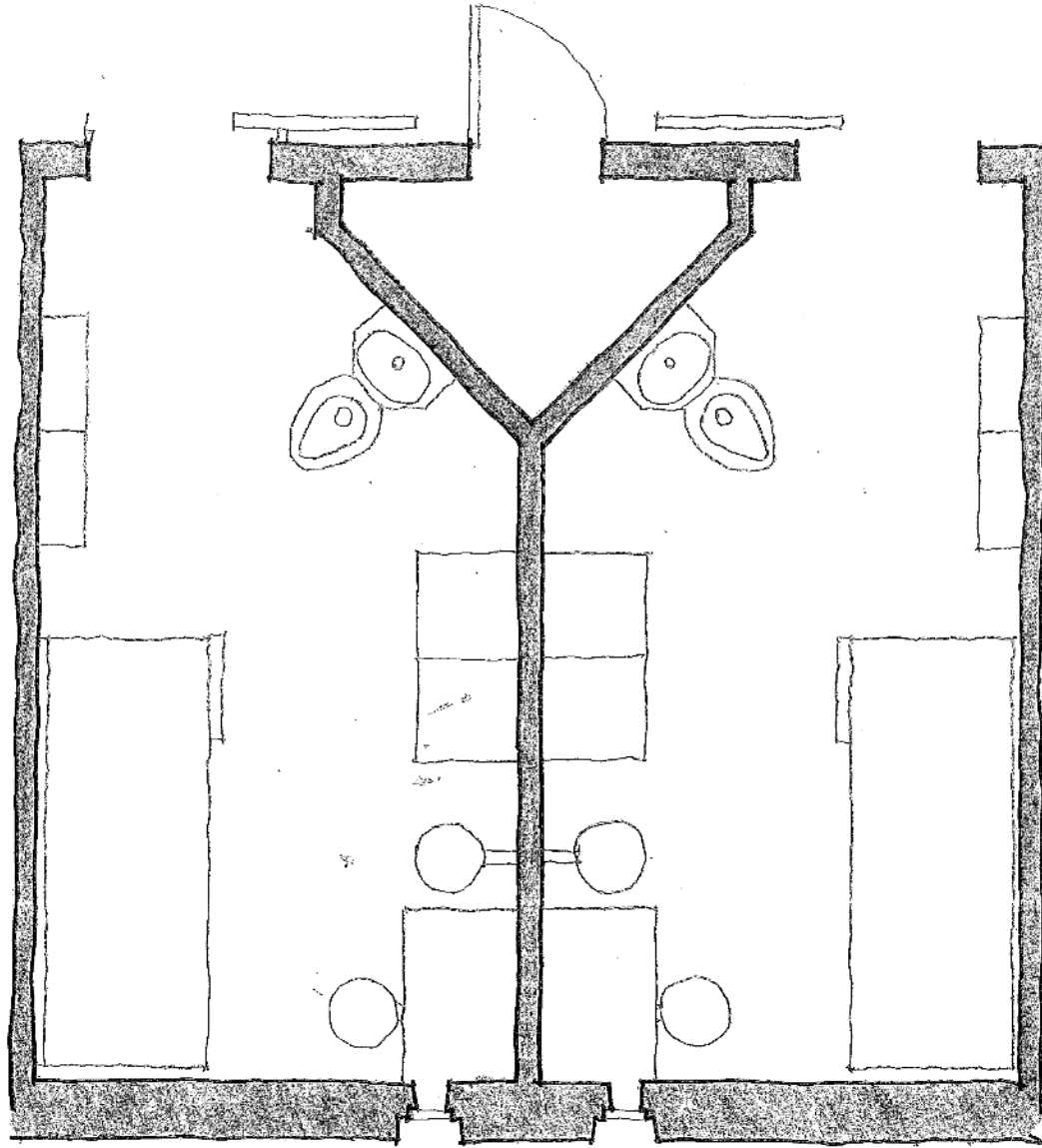

# Findings

- *Time*
- *Routine*
- *Sound*
- *View*
- *Trust*





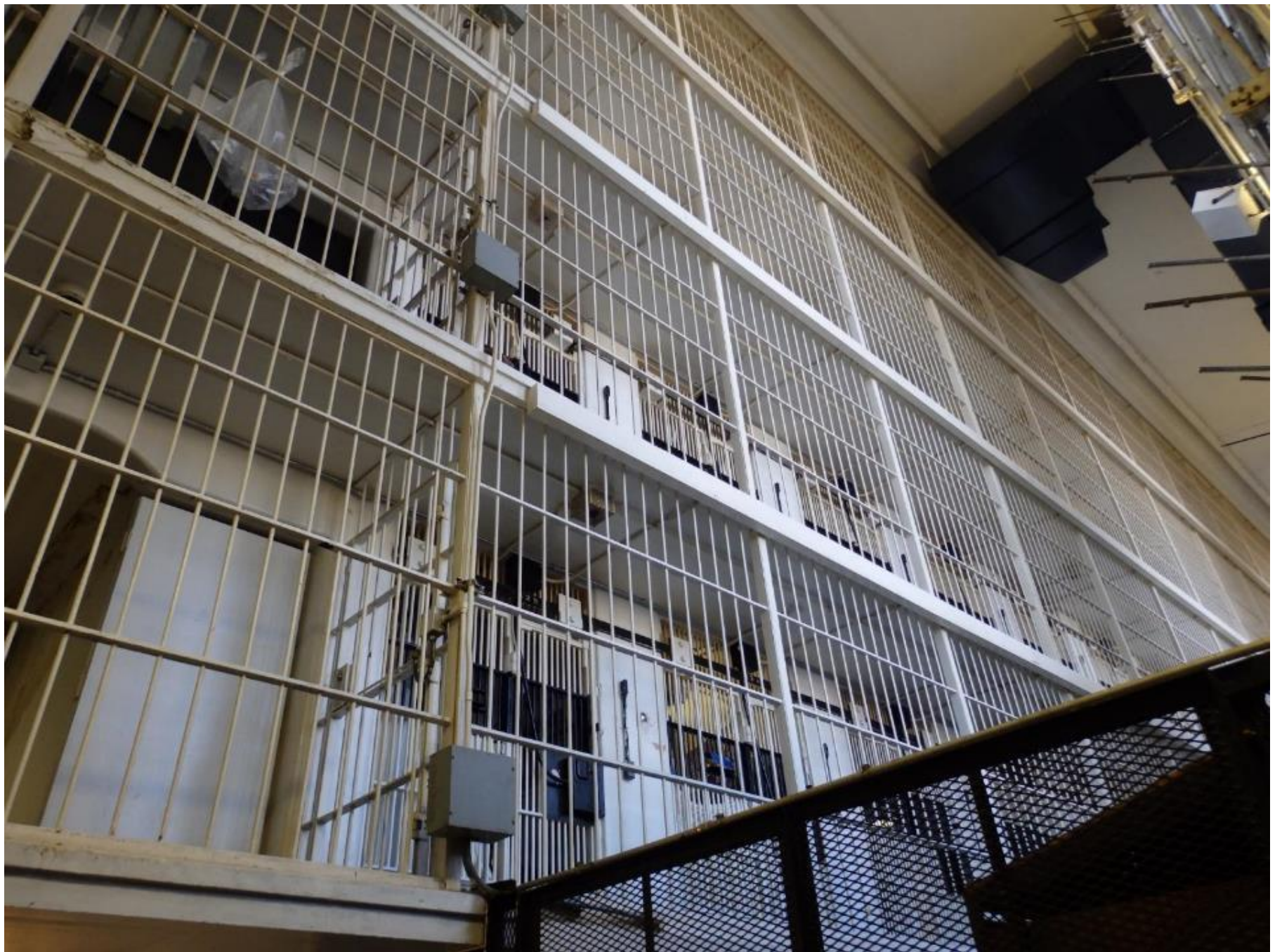

**SUNDAY**

8:45 - 9:30  
**LIBRARY**

1:30-3:30  
**RTU GAMES**

1:30-3:30  
**RTU Art Program**

2:00-3:30  
**PROTESTANT BIBLE STUDY (CHAPEL)**

ATTENTION ALL INMATES  
MONDAY CLASS PREVIEW  
ATTENTION TODOS LOS SUFRIENTES  
MIRANDO  
UNIDAD MEXICA UNIVERSIDAD DEL CARIBE  
BARRIO NEGRO  
UNIDAD MEXICA UNIVERSIDAD DEL CARIBE  
BARRIO NEGRO

**UNIT MANAGER  
OFFICE HOURS**

MONDAYS: 2:30 - 3:30

THURSDAYS: 9:00 - 10:00

**MONDAY**

9:00-10:00  
**Healthy Communications & Relationships (MS. RALPH)**

1:30-2:30  
**Support Group (Mr. B)**

2:30-3:30  
**RTU Gym Session**

3:00-3:45  
**LIBRARY**

**TUESDAY**

8:45-9:30

**LIBRARY**

9:30-10:30

**RTU Volleyball**

10:00-11:00

**PRT (Treatment Bldg)**

1:15-2:15

**Grief (Ms. Ralph)**

1:30-3:00

**Non-Violent Conflict Resolution (Mr. Brewster)**

1:30-3:30

**RTU GAMES (GYM)**

1:30-3:30

**RTU Art Program**

6:30-7:30

**RTU LIBRARY (BC)**

6:30-8:00

**PATHWAY TO PRAYER (CHAPEL)**

**WEDNESDAY**

9:00-10:00

**Healing (Mr. B)**

10:30-11:30

**MEDICATION**

**COMPLIANCE GROUP**

1:30-2:30

**CBT (Ms. Ralph)**

2:30-3:30

**RTU Gym Session**

2:40-3:40

**Understanding Mental Health (Ms. Ralph)**

3:00-3:45

**LIBRARY**

5:10-8:00

**NATIVE AMERICAN SERVICE (CHAPEL)**

**THURSDAY**

9:00-10:15

**Understanding Trauma (Mr. Lansberry)**

9:30-10:30

**RTU Volleyball**

1:15-2:15

**Current Affairs (BB)**

1:30-2:30

**Social Skills (BC)**

1:15-3:00

**BRADSHAW GROUP (MR. LANSBERRY)**

5:10-7:30

**NATIVE AMERICAN CLASS (CHAPEL)**

6:30-7:30

**RTU LIBRARY (BC)**

**FRIDAY**

9:00-10:00

**DUAL RECOVERY (MR. BAUMGARDNER)**

10:30-11:30

**MEDICATION**

**COMPLIANCE GROUP**

1:10-2:10

**Life Skills (Mr. B)**

2:30-3:30

**Dialectical Behavior Therapy (Ms. Ralph)**

5:10-7:00

**JEWISH SERVICE (CHAPEL)**

6:30-7:30

**RTU LIBRARY (BC)**

**SATURDAY**

3:00 - 3:45

**LIBRARY**

**GTL** Health Link Media Page Quick Guide  
Includes a screenshot of a website interface with various links and text.

**GTL** Health Link Media Page Quick Guide  
Includes a screenshot of a website interface with various links and text.

Health Link Media Page Quick Guide  
Includes a screenshot of a website interface with various links and text.

Health Link Media Page Quick Guide  
Includes a screenshot of a website interface with various links and text.



BWARE OF  
C

Apples





## PRISON AS HOME: CHARACTERISTICS OF CONTROL WITHIN GENERAL PRISON AND SOLITARY CONFINEMENT ENVIRONMENTS

Gregory

Galford, Ph.D. , Virginia Tech, USA



# Timeline of papers to tenure

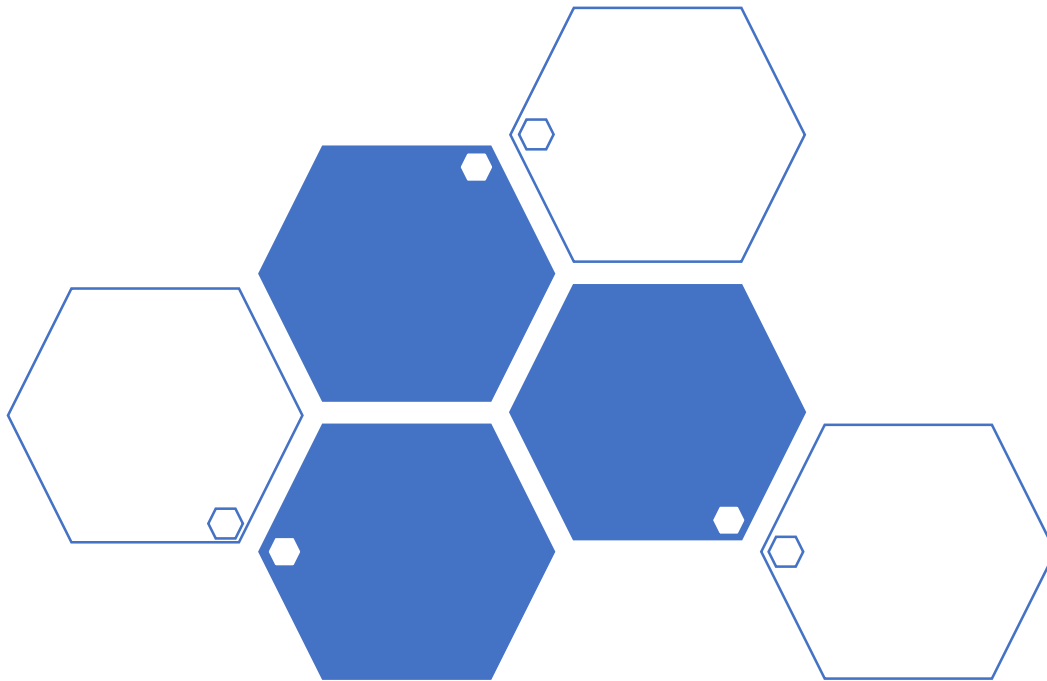

Questions and feedback