

# A Series of Questions, a Joining of Parts

Philip Cross

Thesis submitted to the faculty of Virginia Polytechnic Institute and State University in partial fulfillment of the requirements for the degree of

Master of Architecture

---

Arian Korkuti  
Committee Chair

---

Frank Weiner

---

Steve Thompson

05/09/2022  
Blacksburg, Va

Keywords: Semper, Four Elements, Joining, Hearth

# A Series of Questions, a Joining of Parts

Philip Cross

## Academic Abstract

“Throughout all phases of society the hearth formed that sacred focus around which the whole took order and shape. It is the first and most important, the moral element of architecture. Around it were grouped the three other elements: the roof, the enclosure, and the mound, the protecting negations or defenders of the Hearth’s flame against the three hostile elements of nature” (Semper 102)

This reading, *The Four Elements of Architecture* by Gottfried Semper, and this quote were the origin of my thesis, which became a series of studies of these elements as parts and their relations to one another. Through mechanical investigative drawings I explored the traits and qualities assigned to these elements by Semper and developed my own understanding of them.

Each element has a tectonic quality and architectural characteristic that defines it. The tectonic quality is “different technical skills of man used to construct the elements: ceramics and afterwards metal work around the hearth, water and masonry works around the mound, carpentry around the roof and its accessories... Wickerwork was the essence of the wall” (Semper 103-104). The mound forms the base of the building connecting it to the hearth, and also joins to the hearth and raises it. The roof as a dominant element protects from above. The wall is a spatial enclosure that forms the protected space. The hearth is the central and social element of the building, protected from nature by the other elements.

In addition to an investigation of each of the elements, I also had an interest in constructing a building informed by these investigations, forming a place of gathering that focused around the hearth. How would the protective elements form and appear in space, and how would the hearth form the place around it.

The wall, defined as woven and enclosing, led to a series of questions regarding its form, material, and connection to the other elements. Semper’s understanding of woven extends to being a dressed wall or a wall of a pattern of parts, such as brick or wood. How can variation of size, depth, and material be used to form patterns in a wall? How do hierarchies of panels, verticality, and horizontality differ from one another? How can the wall connect to the mound and emphasize the existing character of the building?

The roof, defined as dominant and of carpentry, led to a series of questions regarding frames and joints. My main interest in the roof was its structure, and the interior spatial quality it provided. How can the joint and the frame inform one another? What are the qualities of trusses? What are different types of joints and how do they display themselves? How do joints form a truss and the truss form a frame?

The mound, defined as earthen and meeting, was investigated in conjunction with other elements. It forms the base that protects the hearth from the earth and acts as a base to the other elements. Its original use as a structural base for houses in marsh lands is no longer prevalent and its role lessened. Semper understood this evolution, “some elements [become] more developed while others [recede] into the background” (Semper 103).

The hearth, defined as central and of worked metal, led to a series of questions regarding material, form, and relation to its surroundings. The hearth acts as a single focus that forms areas of repose protected by the other elements from nature. How should it connect to the roof and the floor? Benefits of a hanging hearth versus traditional? How can it act as more by storing wood and the other tools it needs to be worked? How can it relate to other elements through material and form?

As Semper stated, “some elements [become] more developed” and I found some of these progressions through my studies. One of these developments is the hearth creating areas of transition in the interior and the need to connect this transitioning to the exterior. The frame of the hearth is repeated as a threshold, forming an area of transition between the exterior and the interior. Another development is the roof and the chimney belonging to the sky. As the mound recedes from importance, the sky and its connection to the roof develops further.

These boards each developed from a series of questions, and led to further questions. They ask about the part and then about the part in relation to other parts. Each question can stand on its own, but it is only when you keep asking questions that you begin to find something. Each part is its own, but when formed together it creates something new. And that was my thesis, a series of questions and the joining of parts.

# A Series of Questions, a Joining of Parts

Philip Cross

## General Abstract

This thesis is an exploration of method demonstrated in a series of mechanical drawings of the elements. An investigation of methods of drawing and of how different questions can be asked through drawing.

Furthermore, this thesis asks the question of place in the elements of fire, earth, and sky in the formal relationship between walls, joints, trusses. These architectural elements protect against the natural ones, forming place focused around the hearth.

This thesis traces the formal relationship between the elements of architecture stemming from the German thinker Gottfried Semper's treatise on architecture, but diverges from Semper's fixation with materiality and delves into questions of form, appearance, and construction through drawing.

The drawings address questions about the elements; questions about form, tectonics, and the relation of part to whole. The whole becomes a building focused on forming a place and the relation of the elements to one another.

## Table of Contents

Title	i
Academic Abstract	ii
General Abstract	iii
Table of Contents	iv
<b>Table of Drawings</b>	v
Introduction to the Investigation	1
The Wall	5
Joints and Trusses	9
Four Elements	16
The Hearth	18
The Whole	20
The Sky	21
Bibliography	22
List of Drawings	23

# Table of Drawings

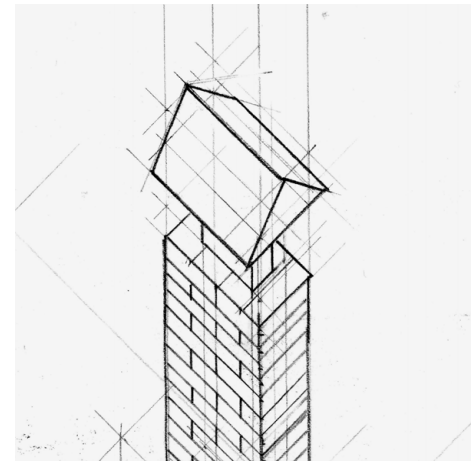

1. The Hearth

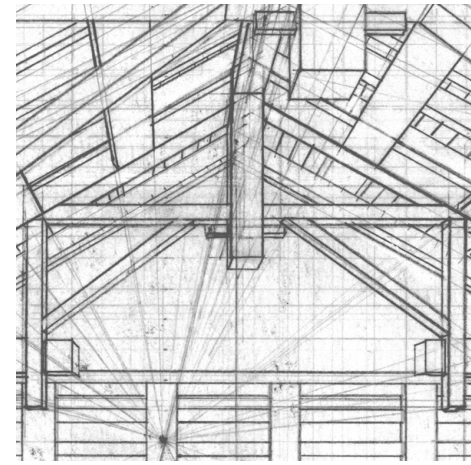

2. Imagined Place

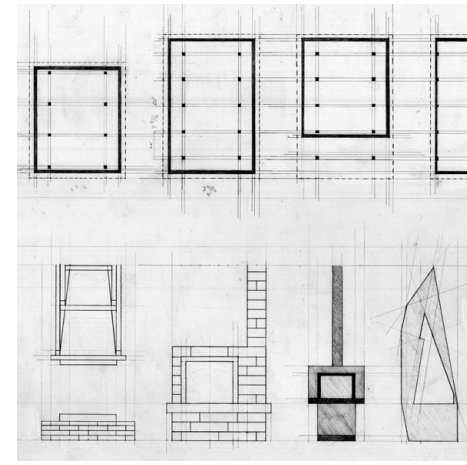

3. Variations of Hearth and Repose

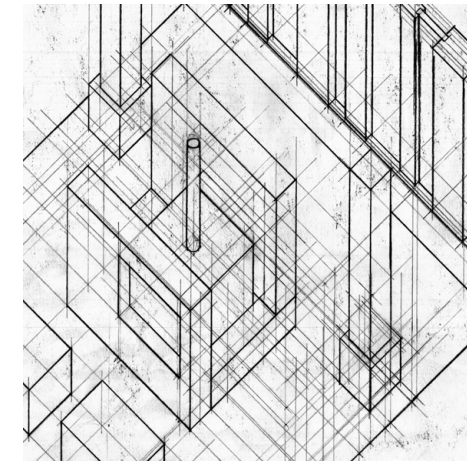

4. Defined Place

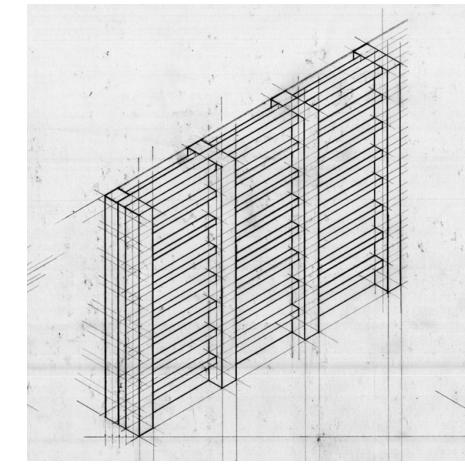

5. The Woven Wall

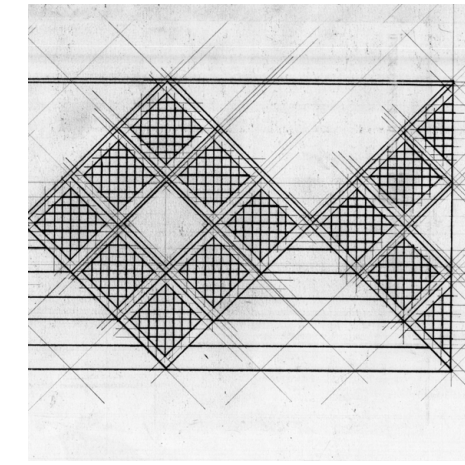

6. The Panel Wall

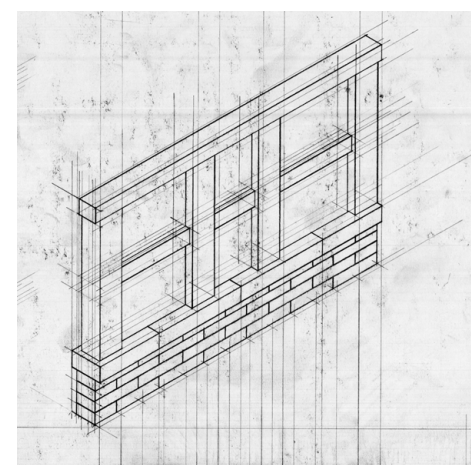

7. The Polycarbonate Wall

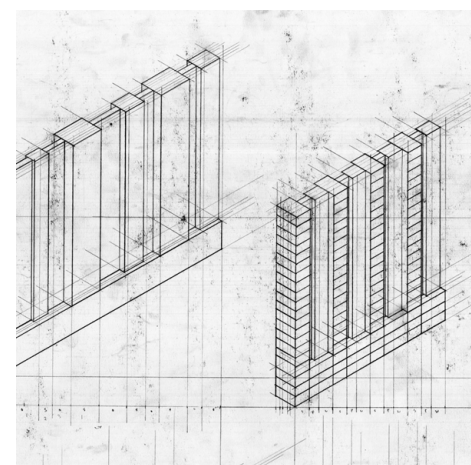

8. The Mound Wall

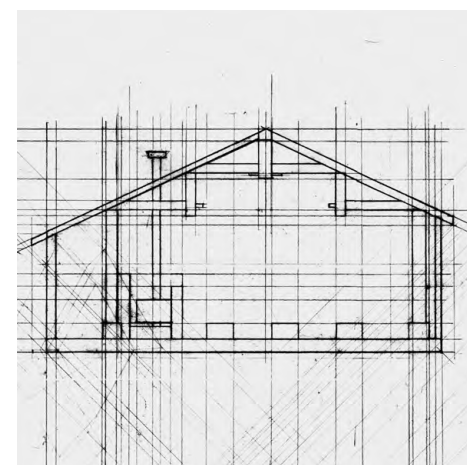

9. Frame and Wall

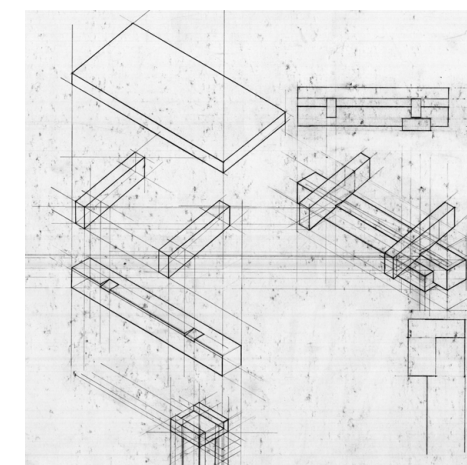

10. Joints From a Truss

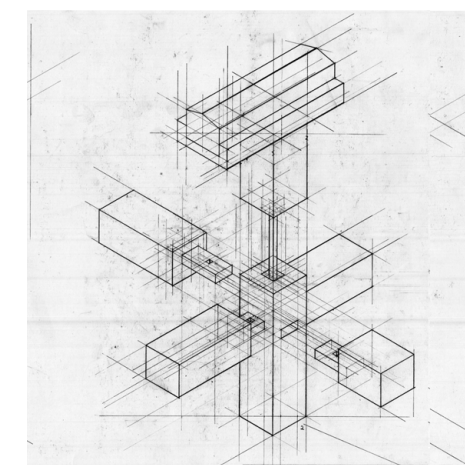

11. A Truss from Joints

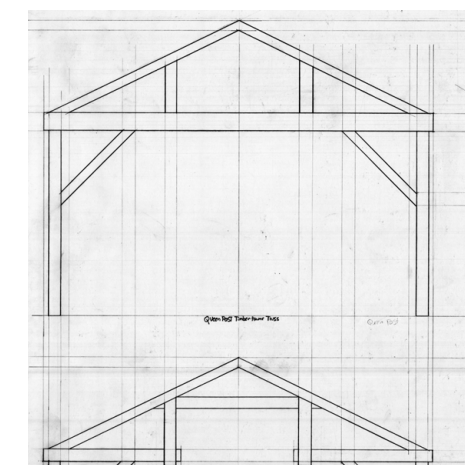

12. Standard Trusses

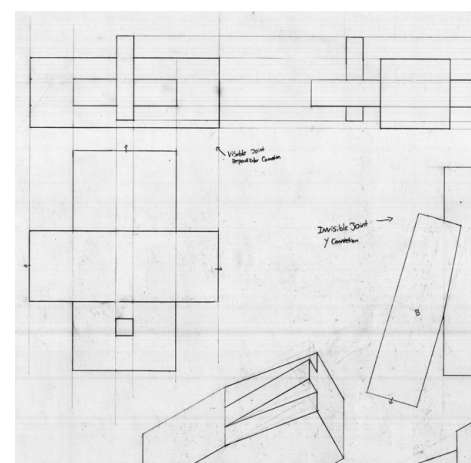

13. Prevalence of a Joint

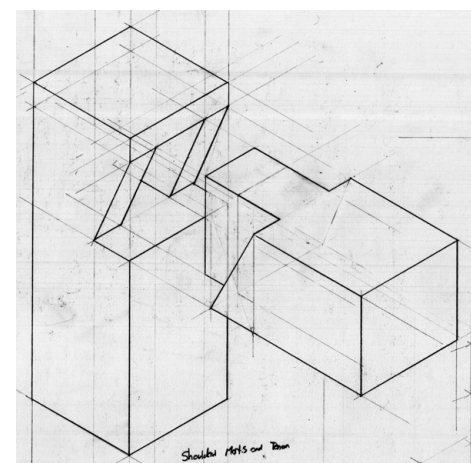

14. Truss Joints

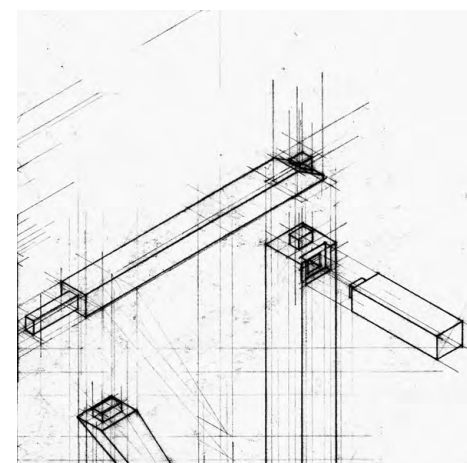

15. Frame in Joints, Truss, & Axon

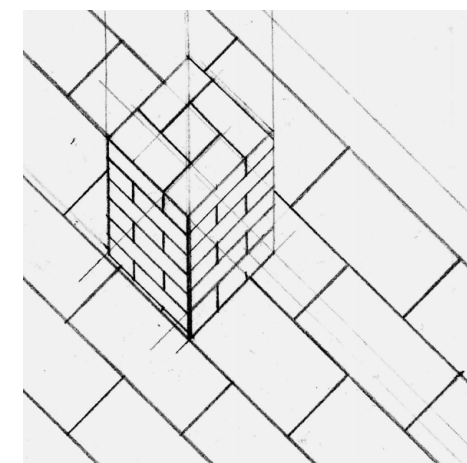

16. The Mound

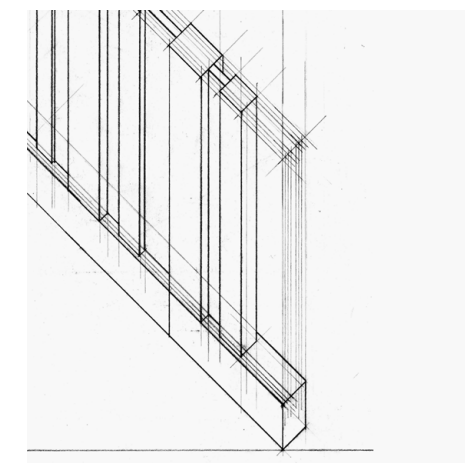

16. The Wall

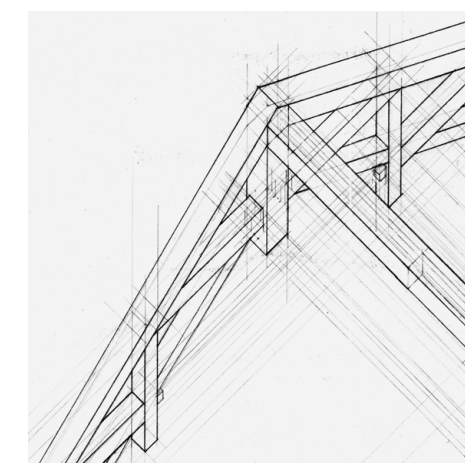

16. The Truss

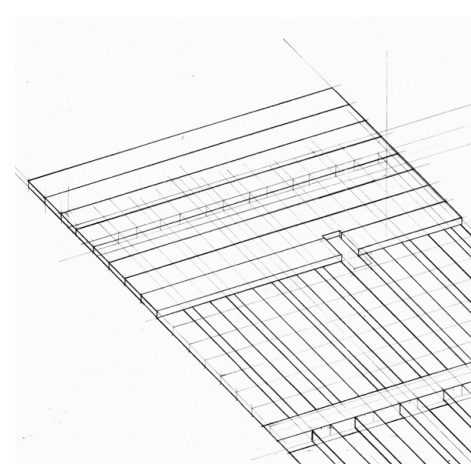

16. The Roof

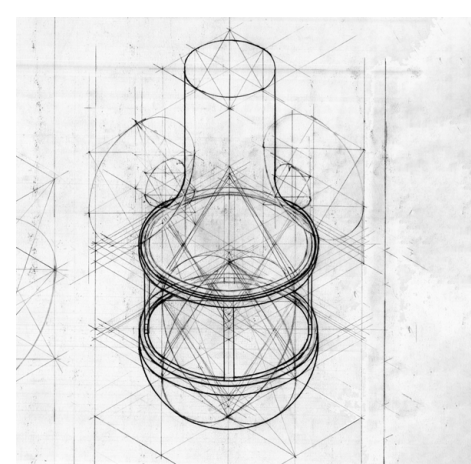

17. The Hanging Hearth

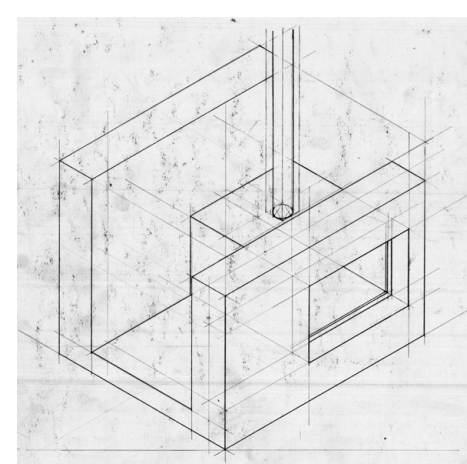

18. The Functional Hearth

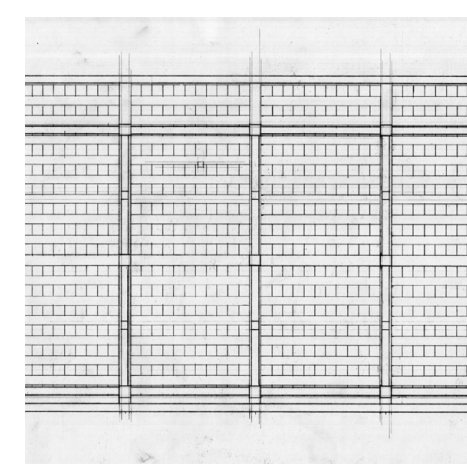

19. Plan, Section, & Reflection

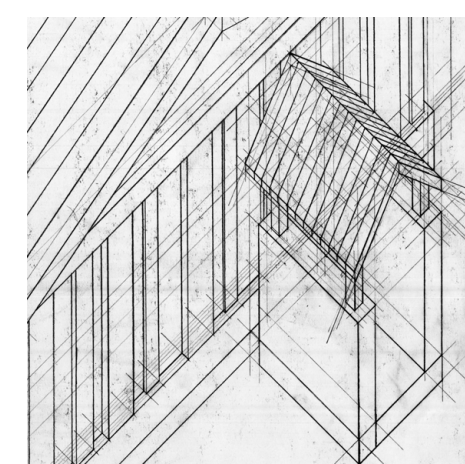

20. Transition and Connection



21. The Sky

A Series of Questions, a Joining of Parts

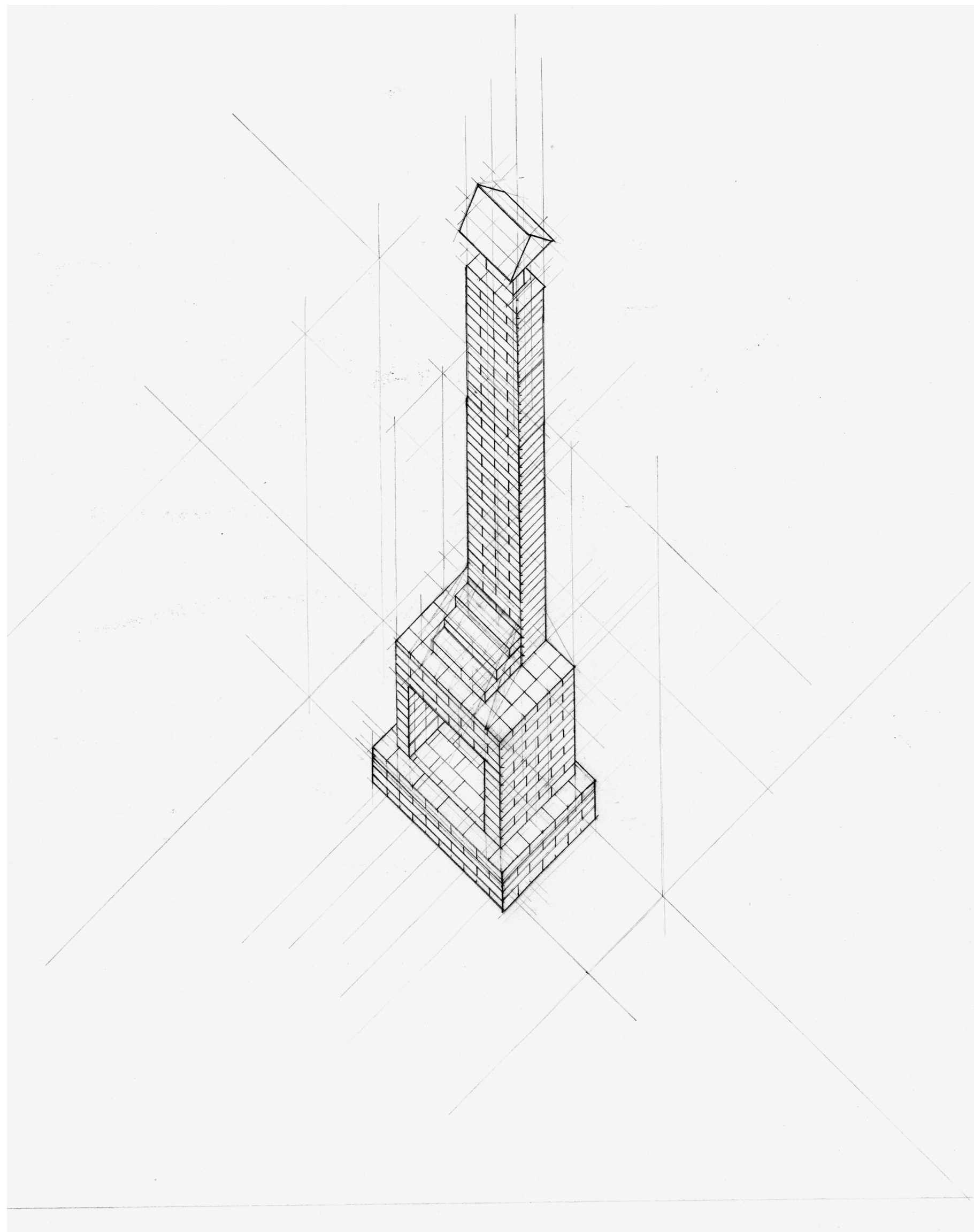

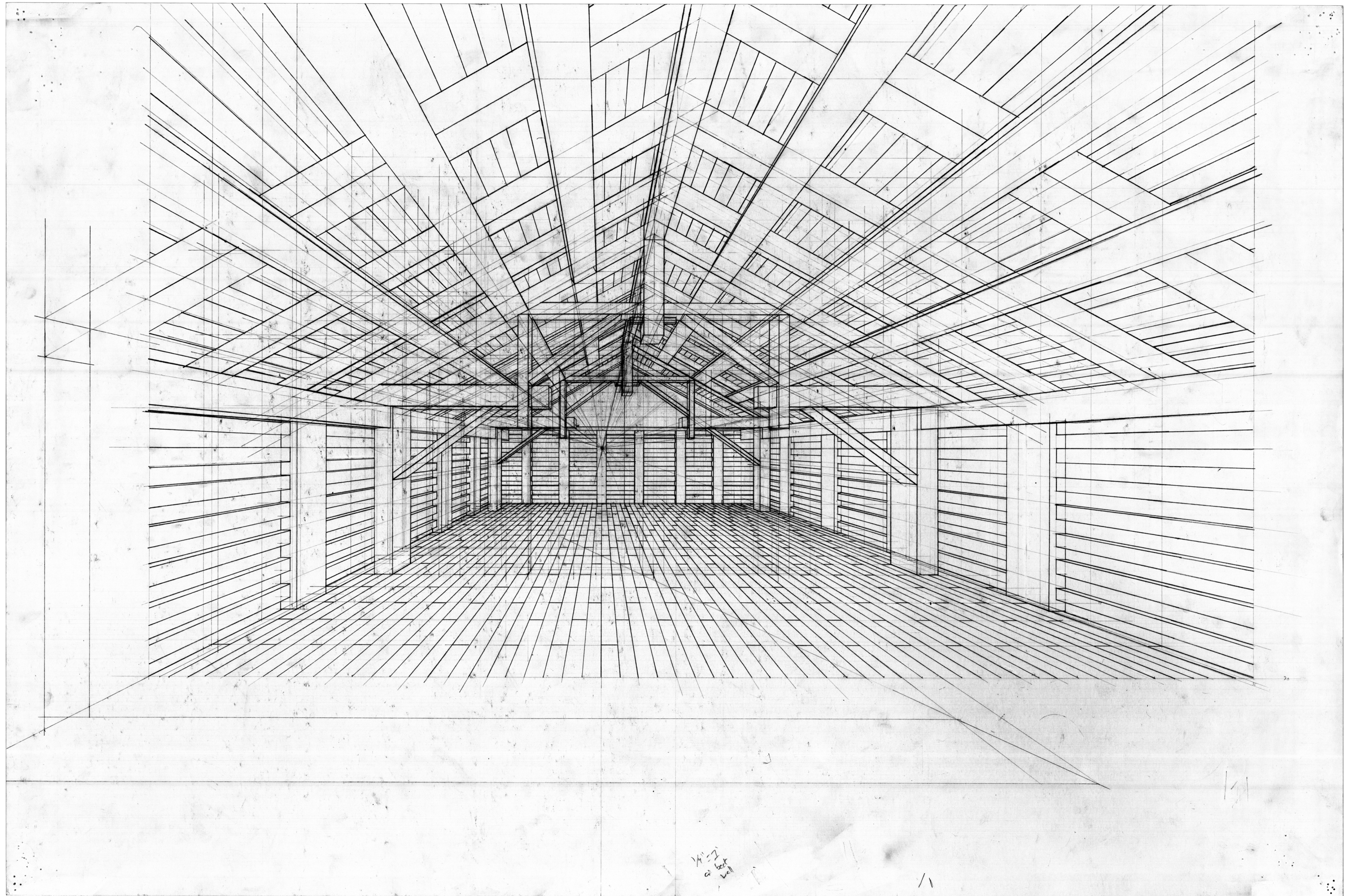

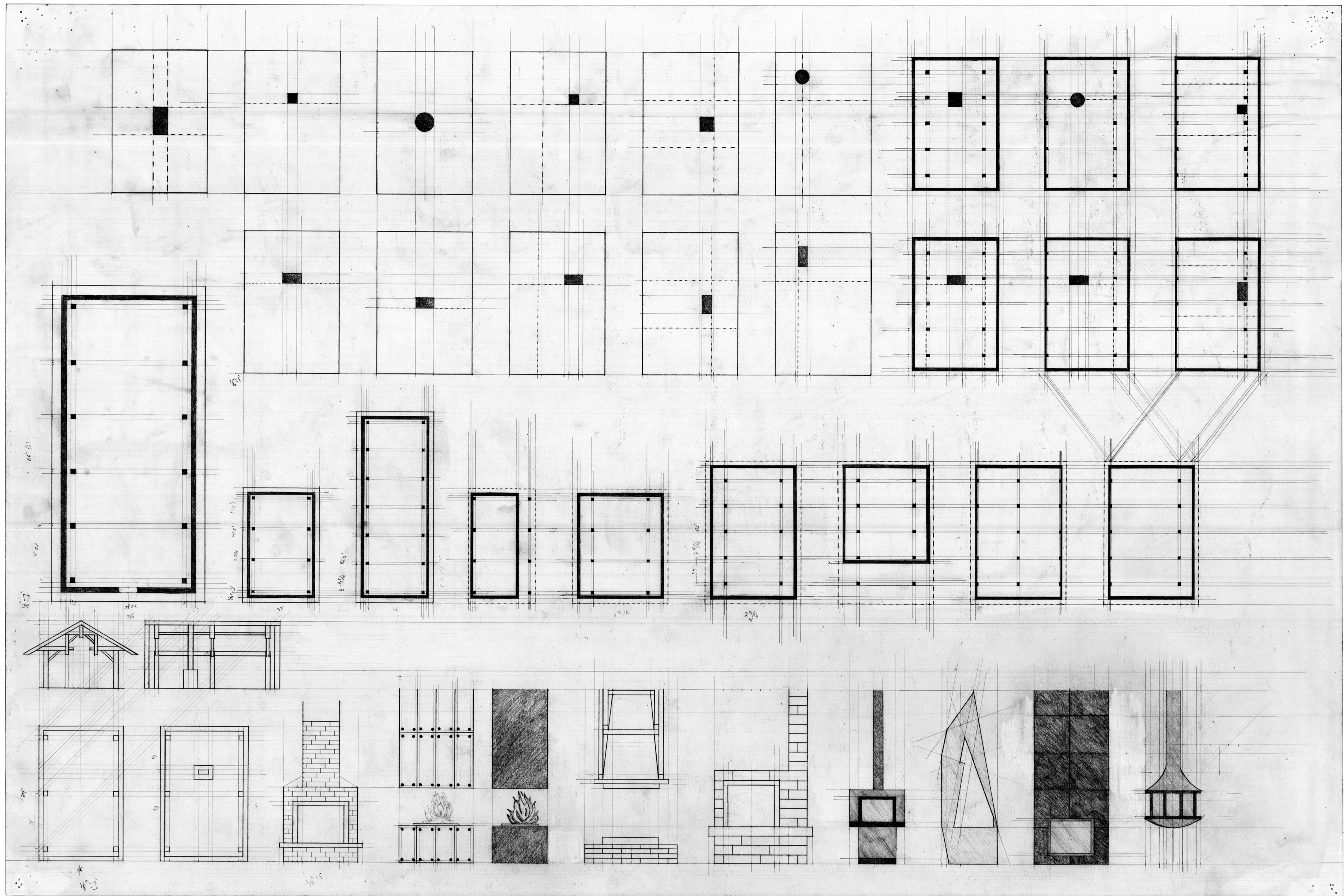

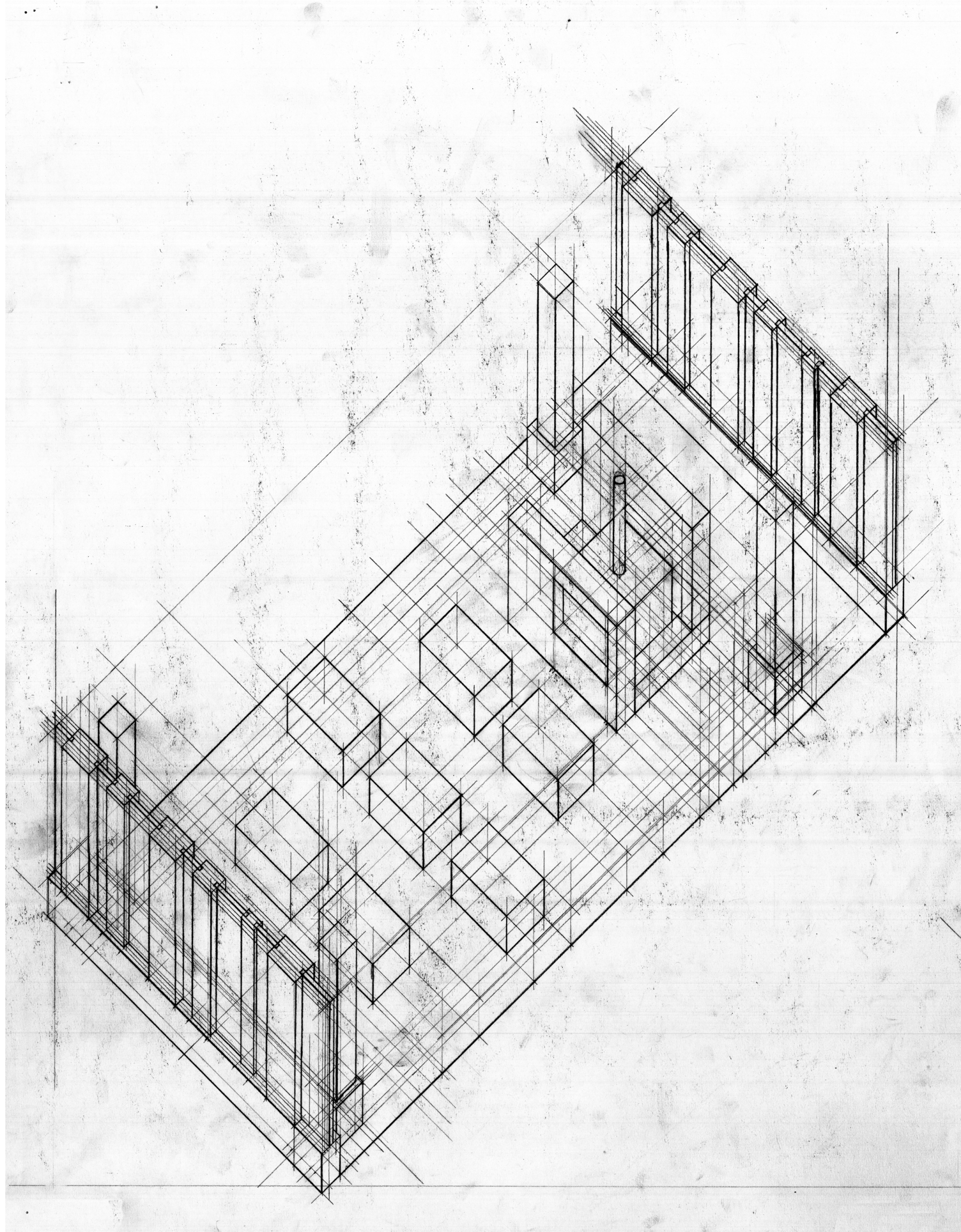

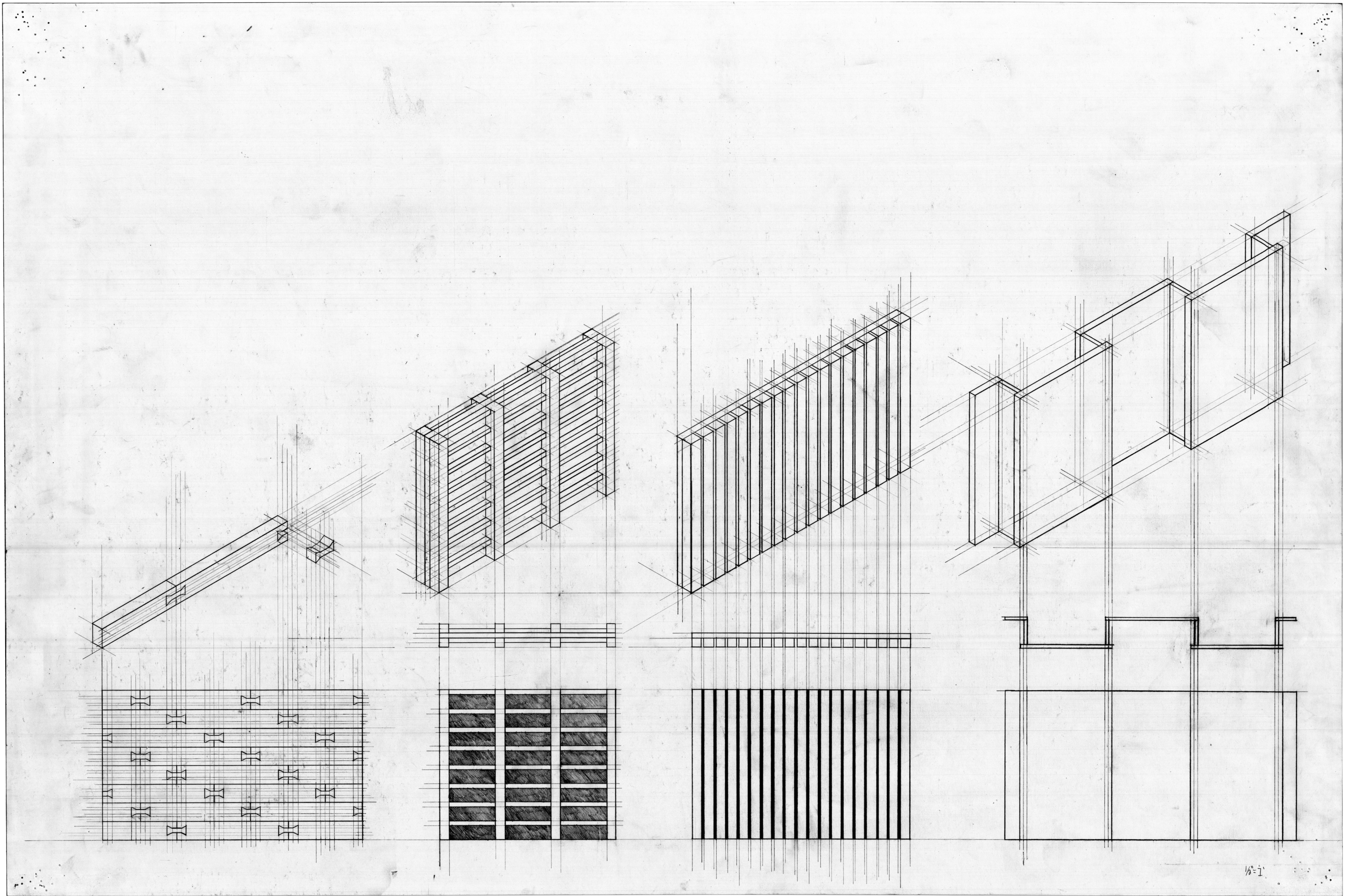

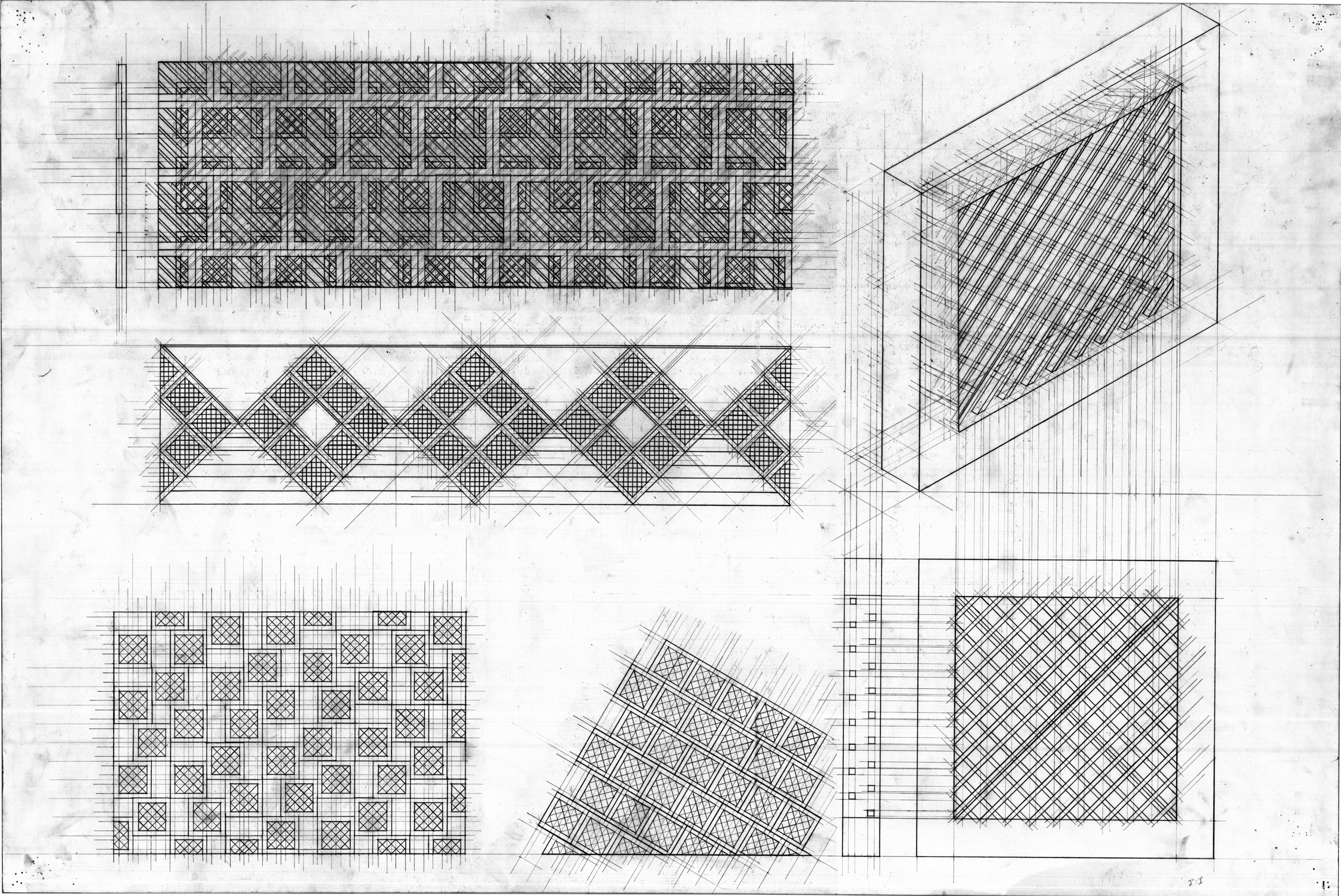

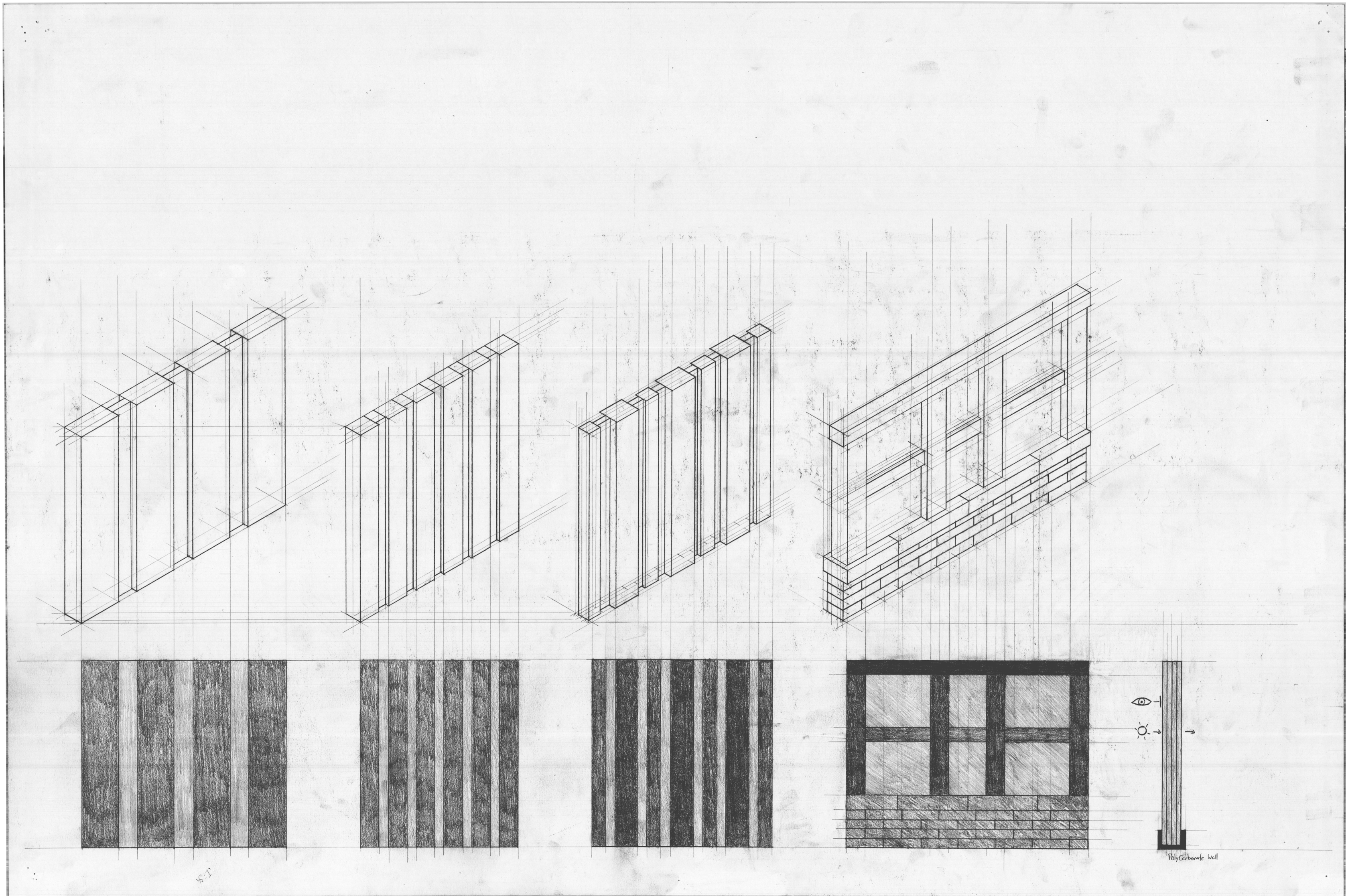

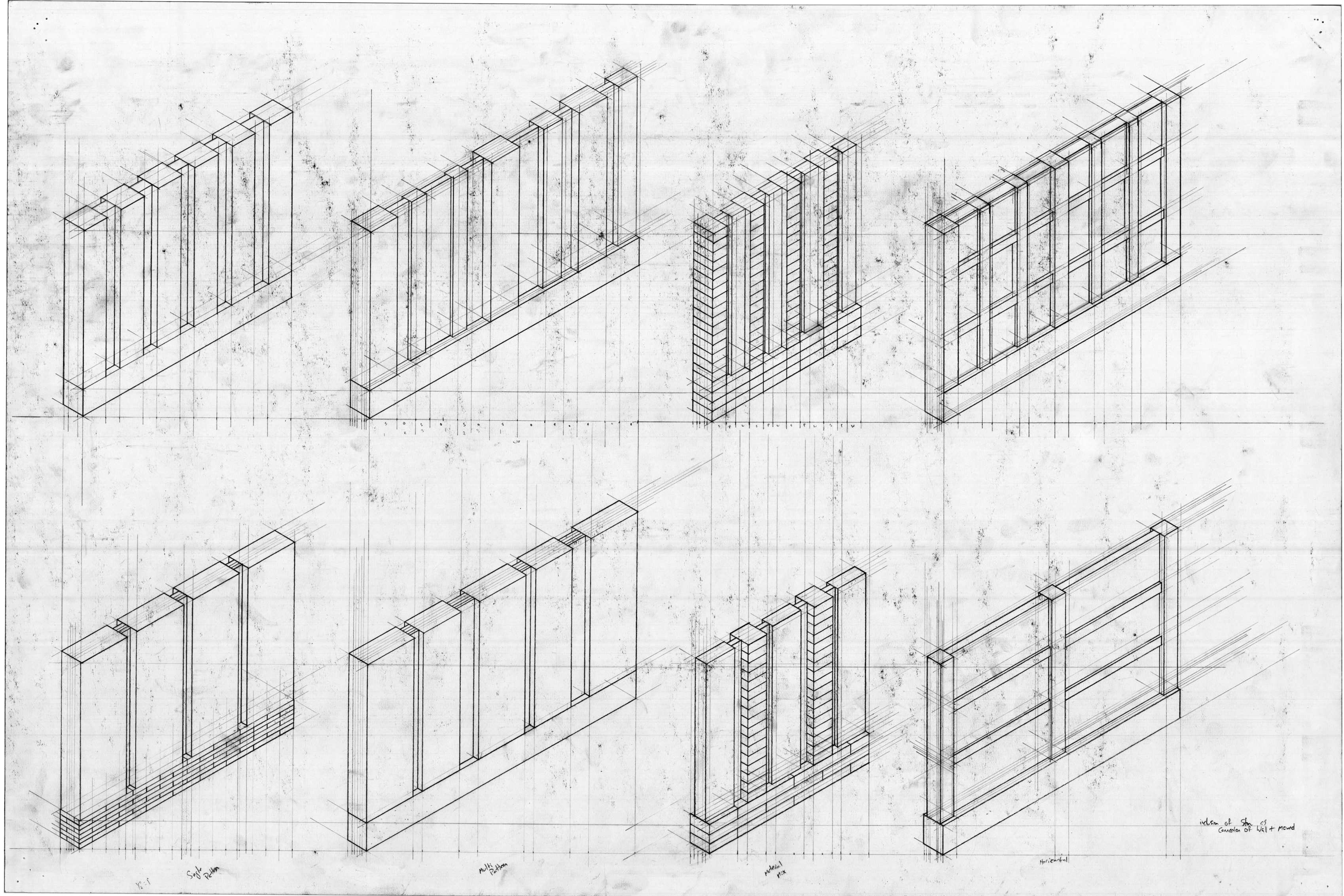

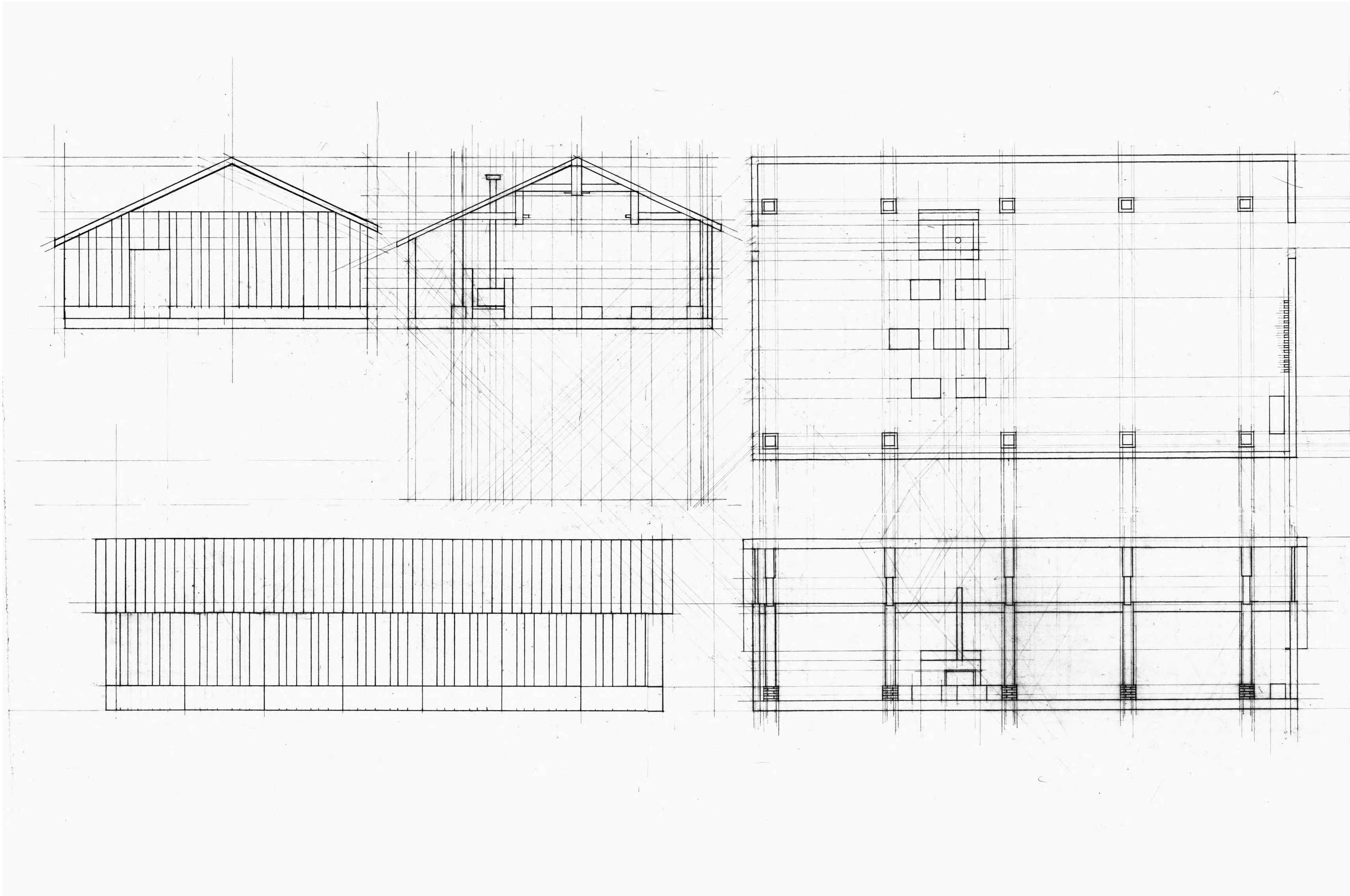

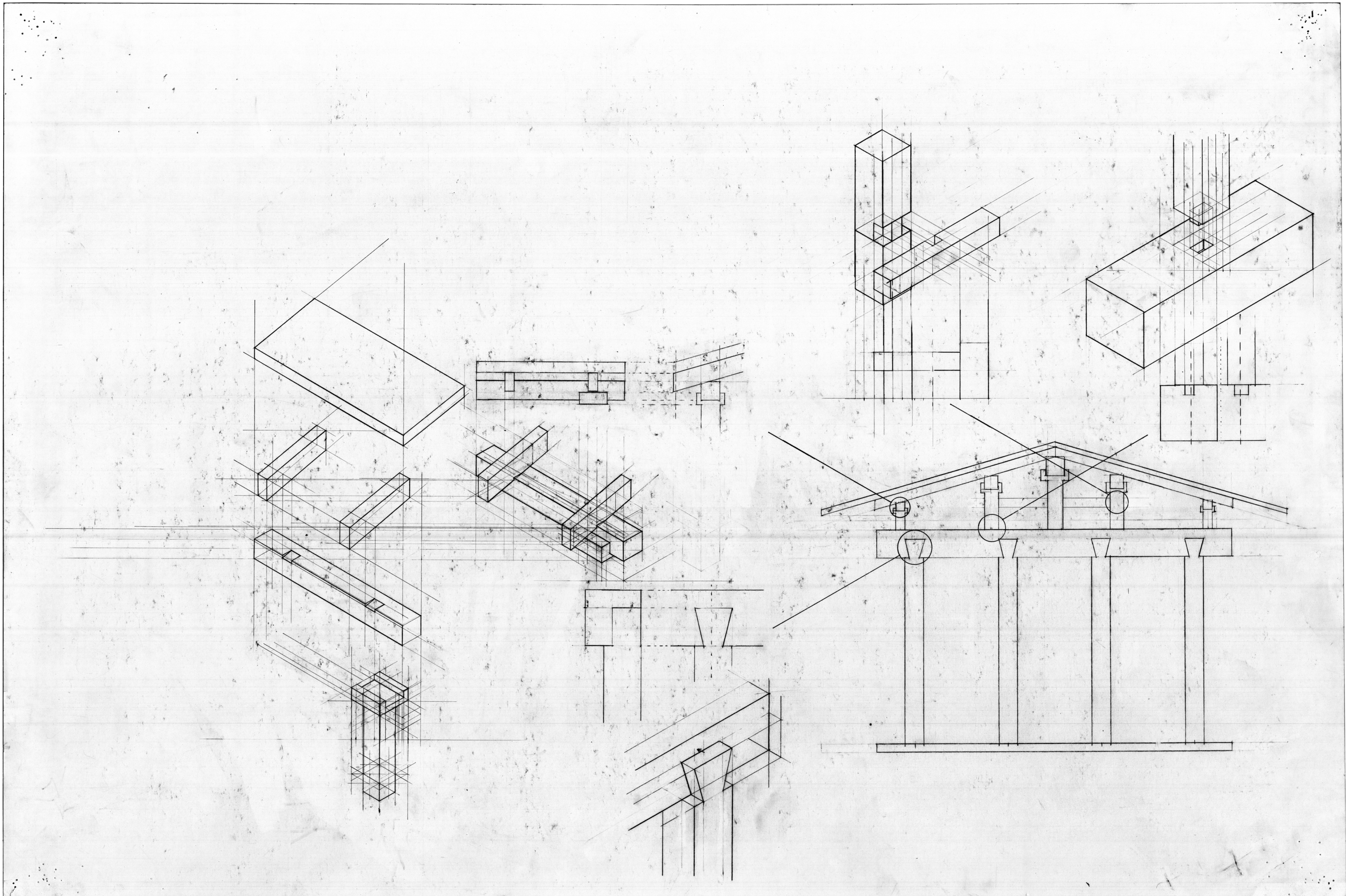

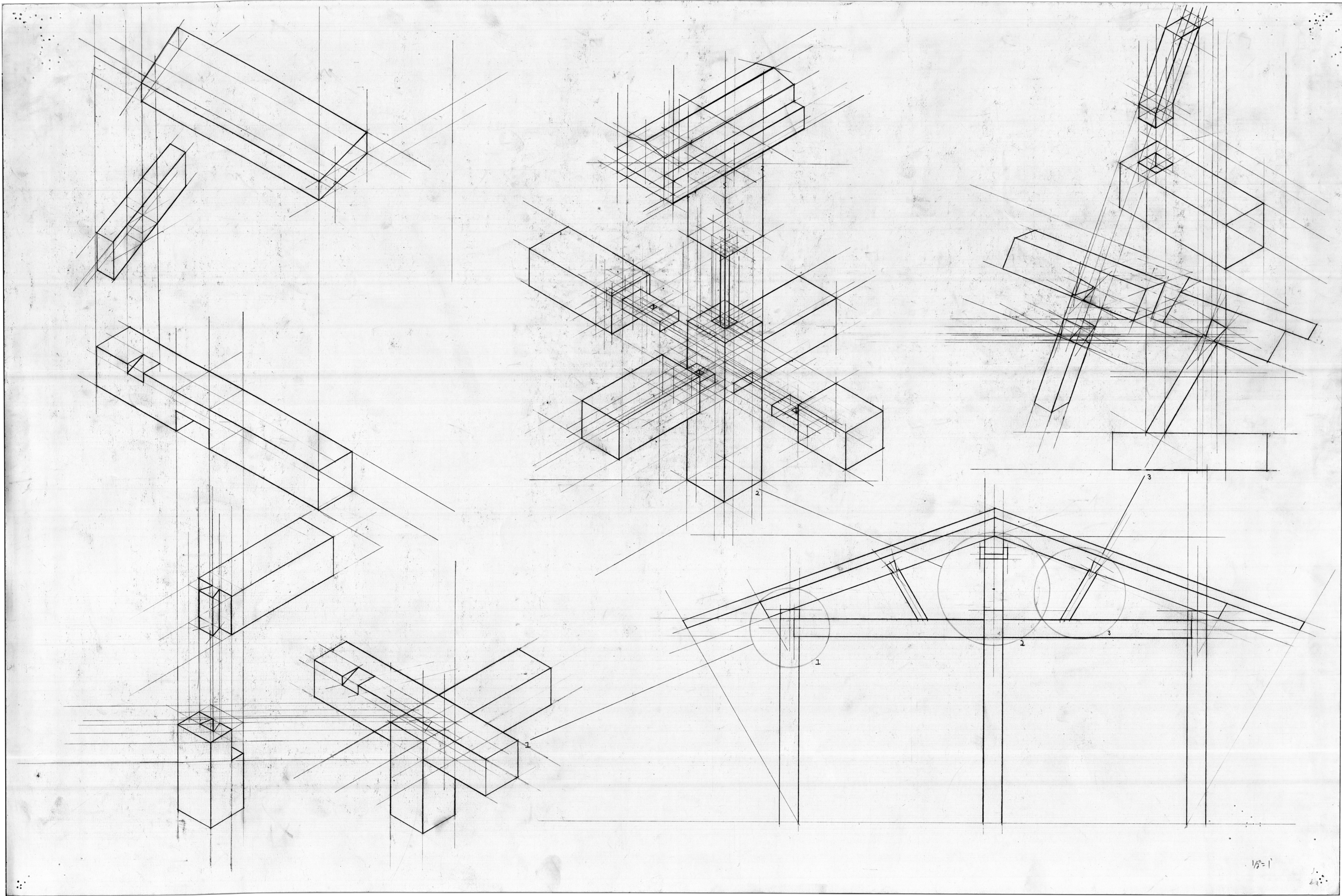

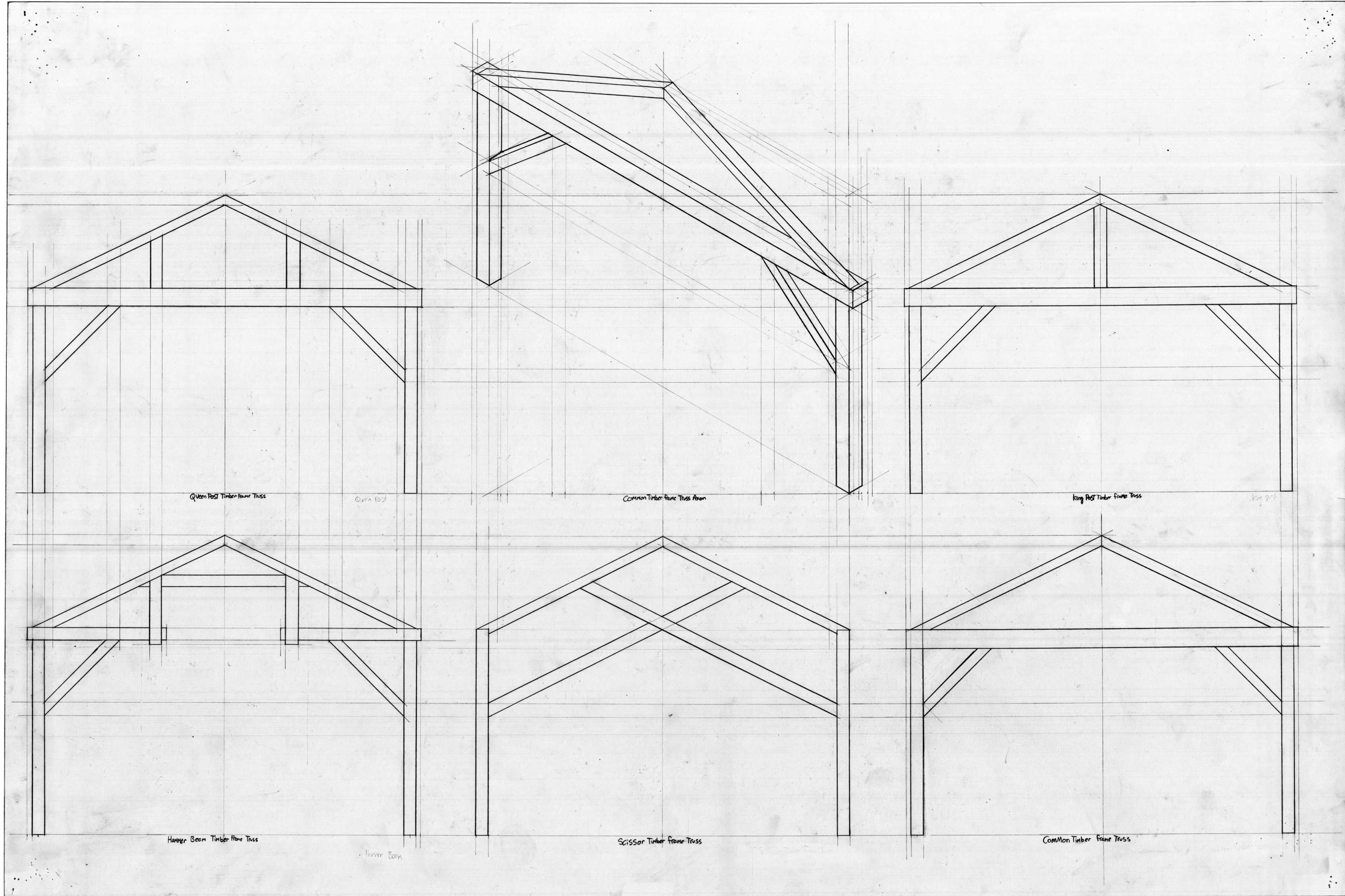

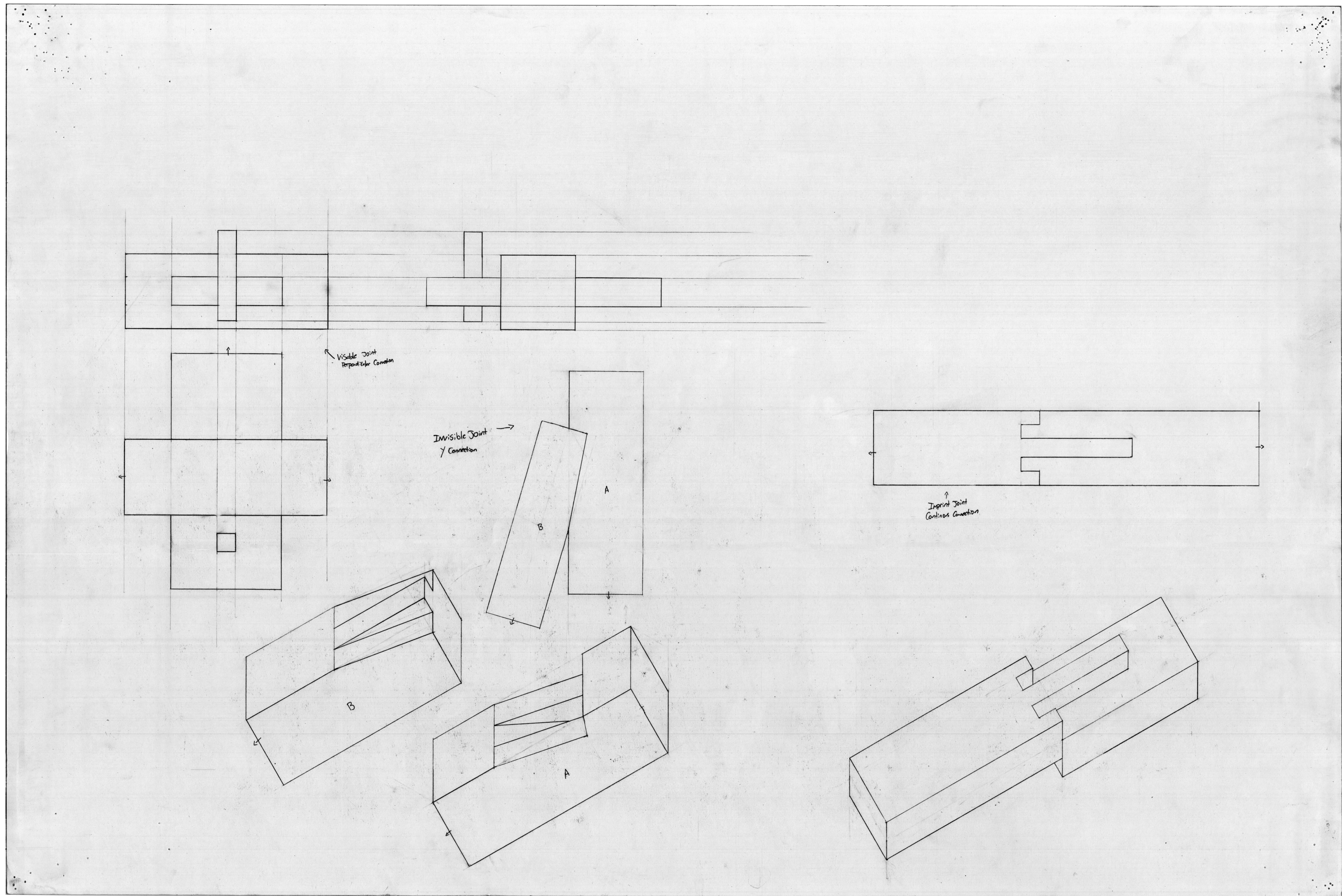

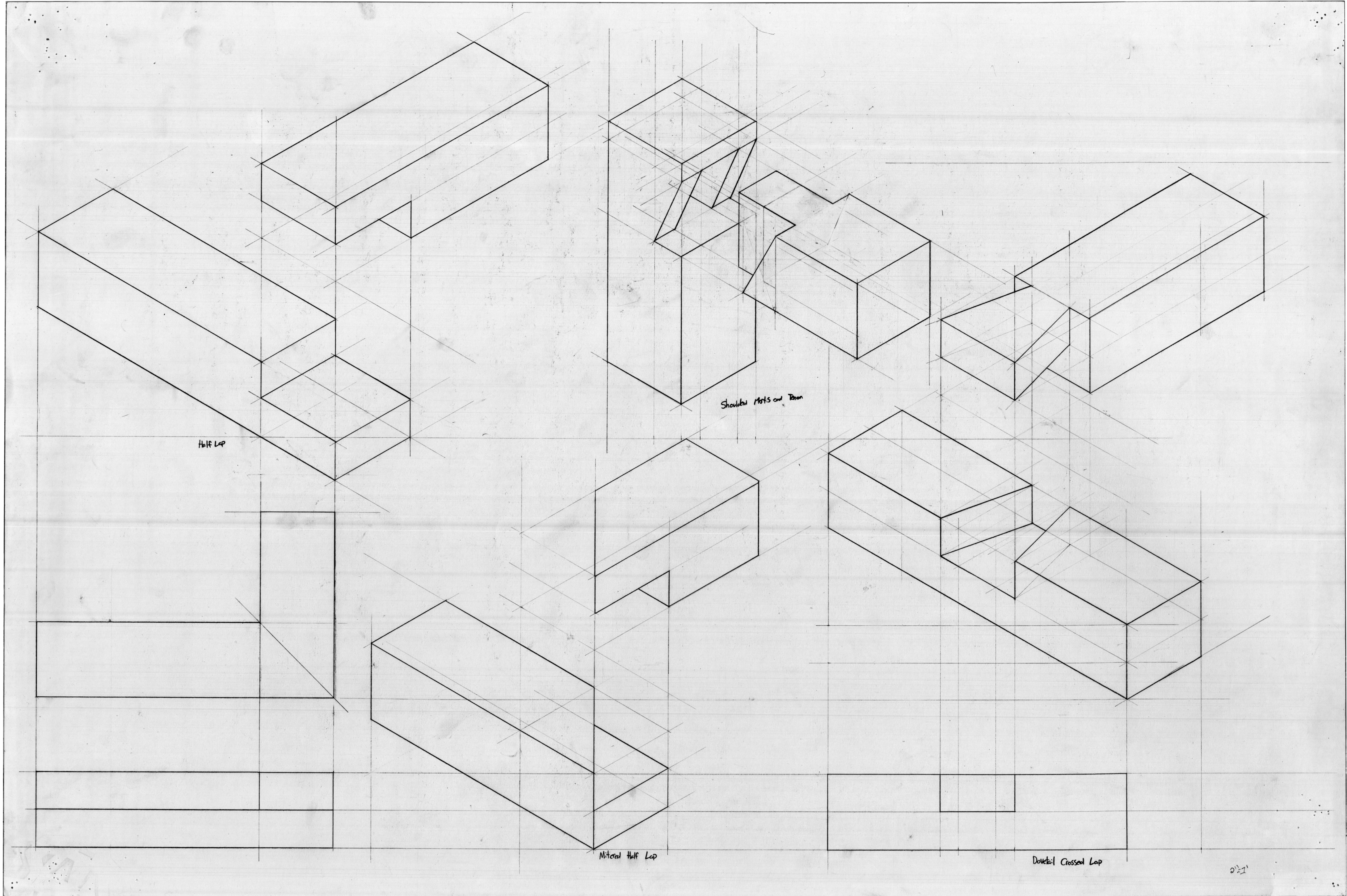

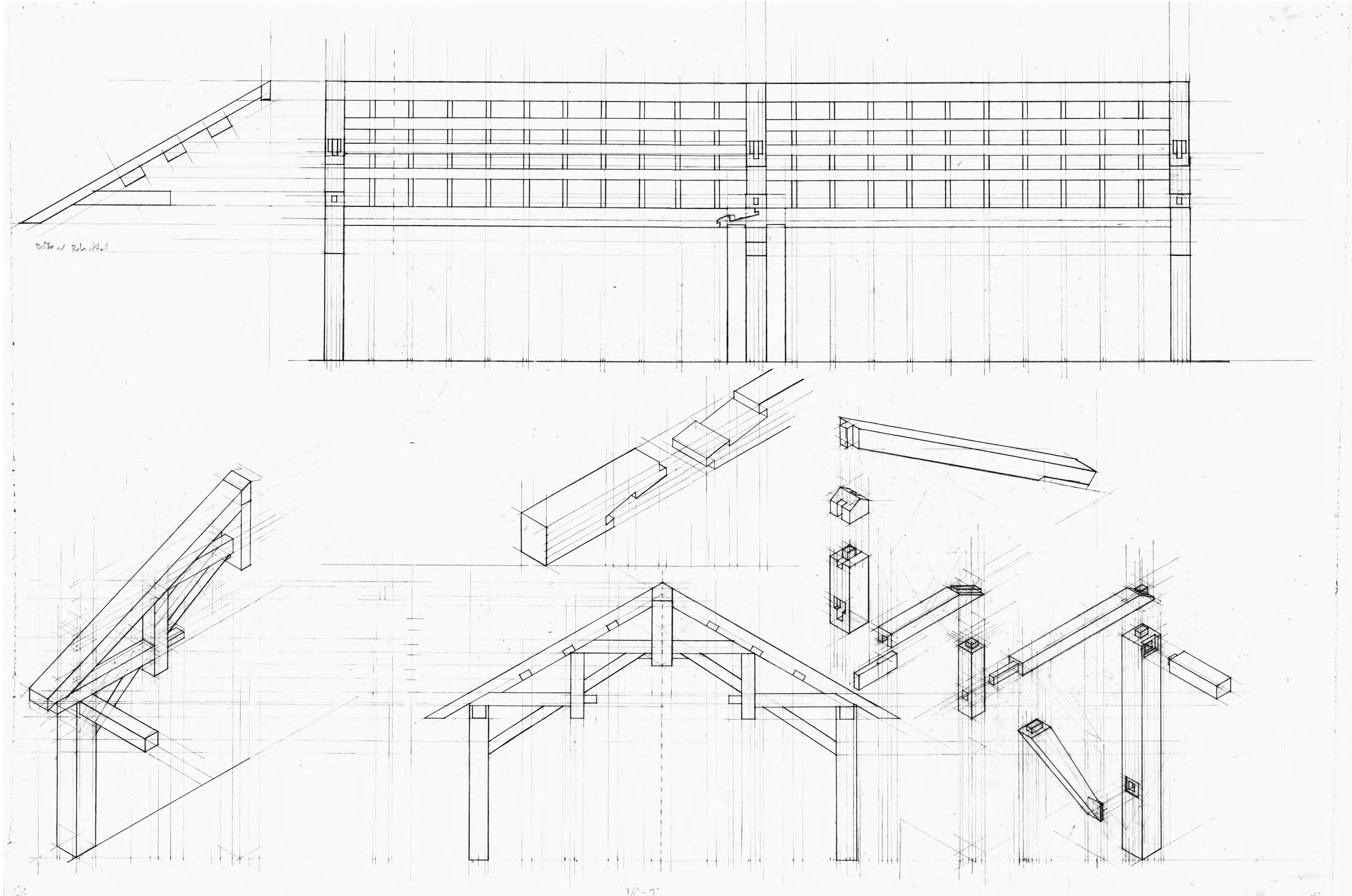

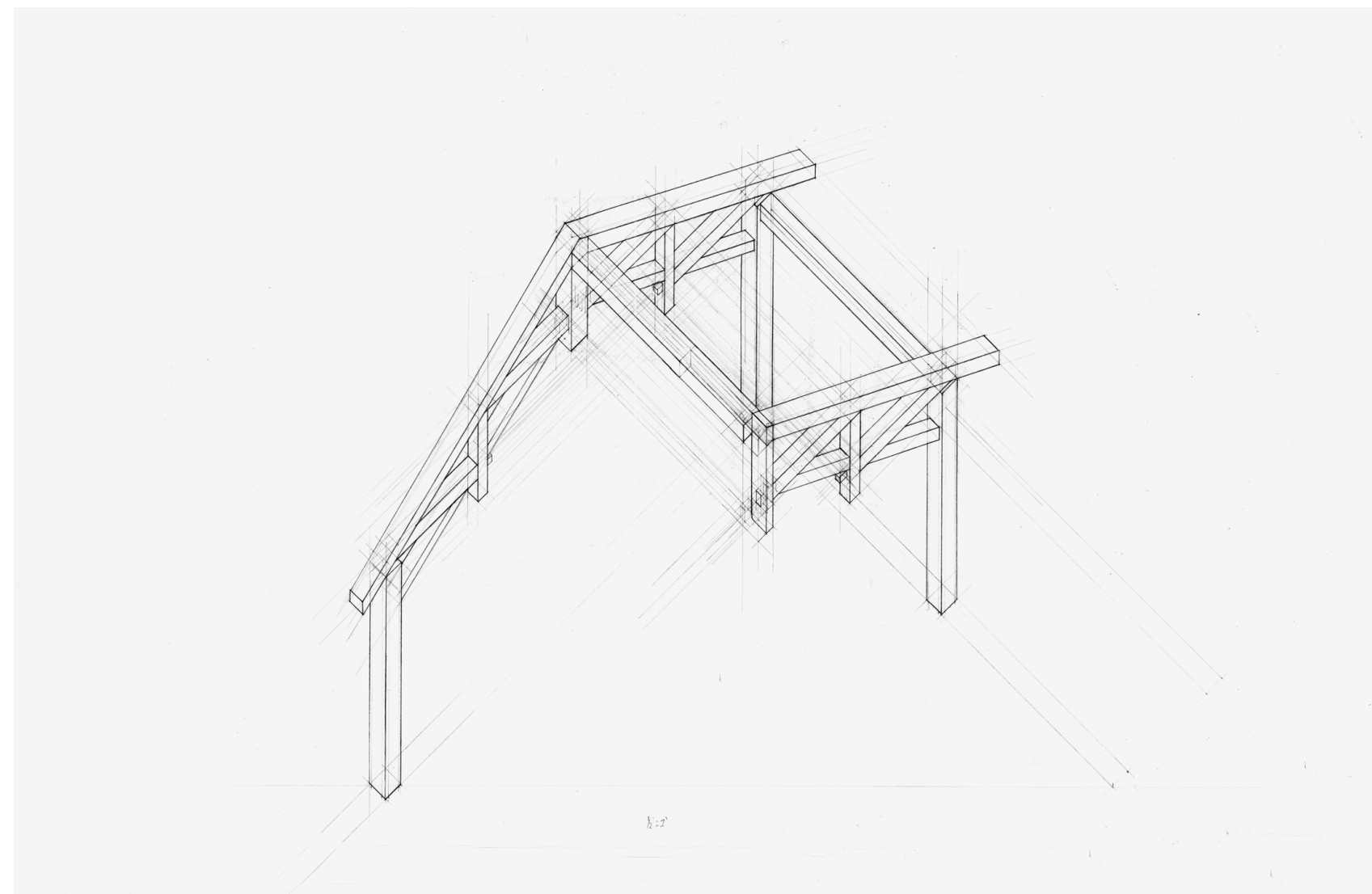
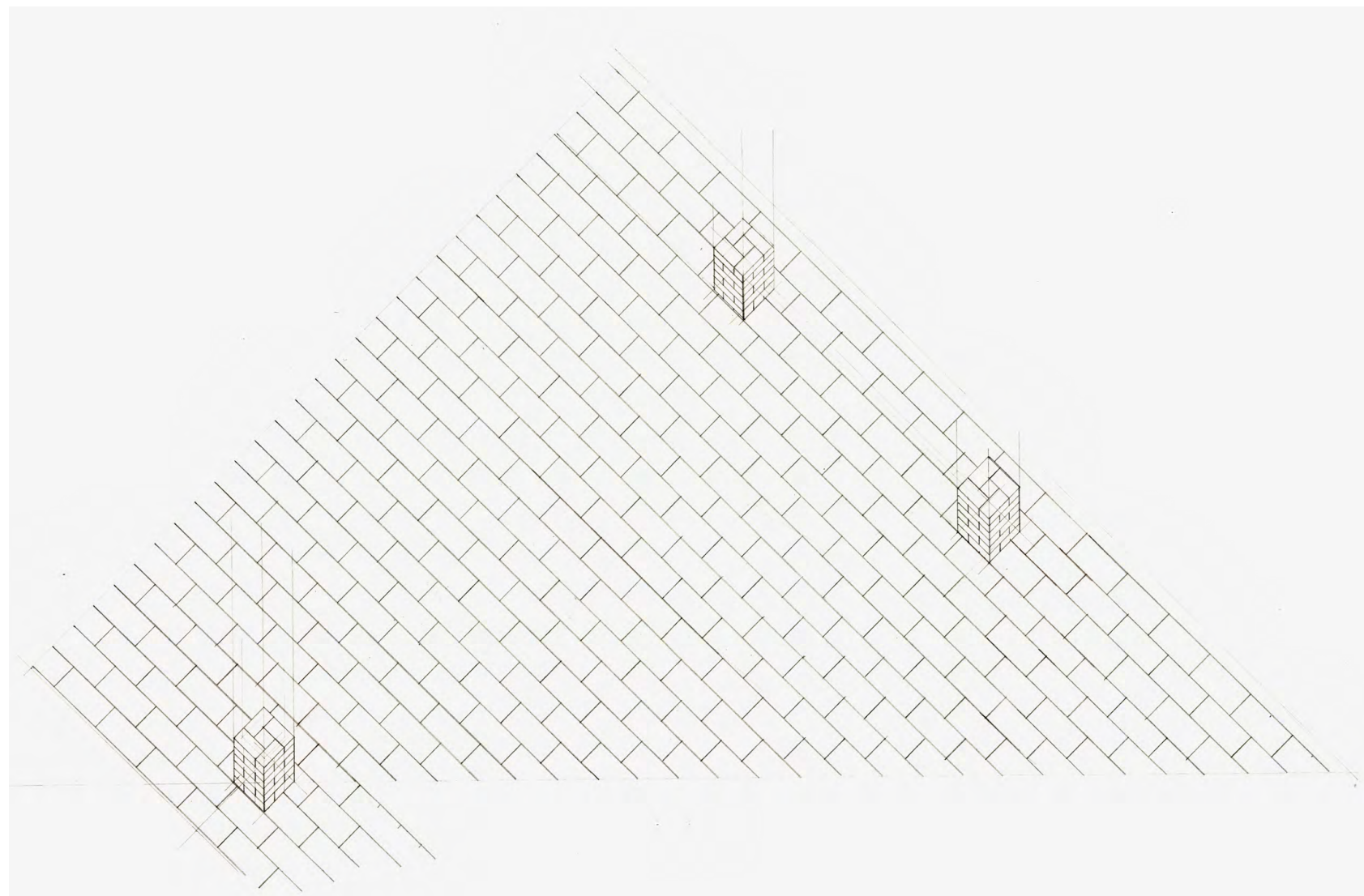
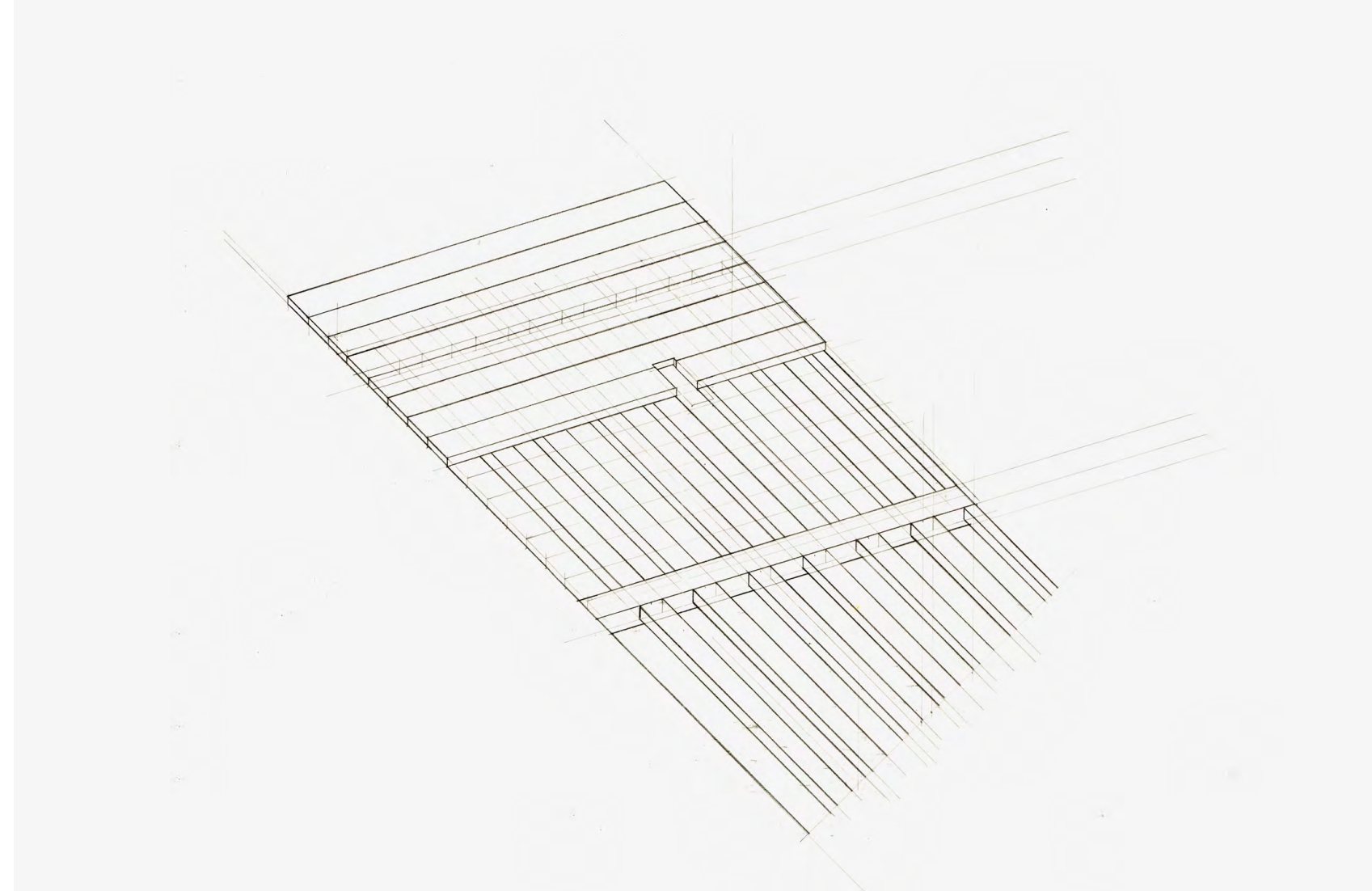
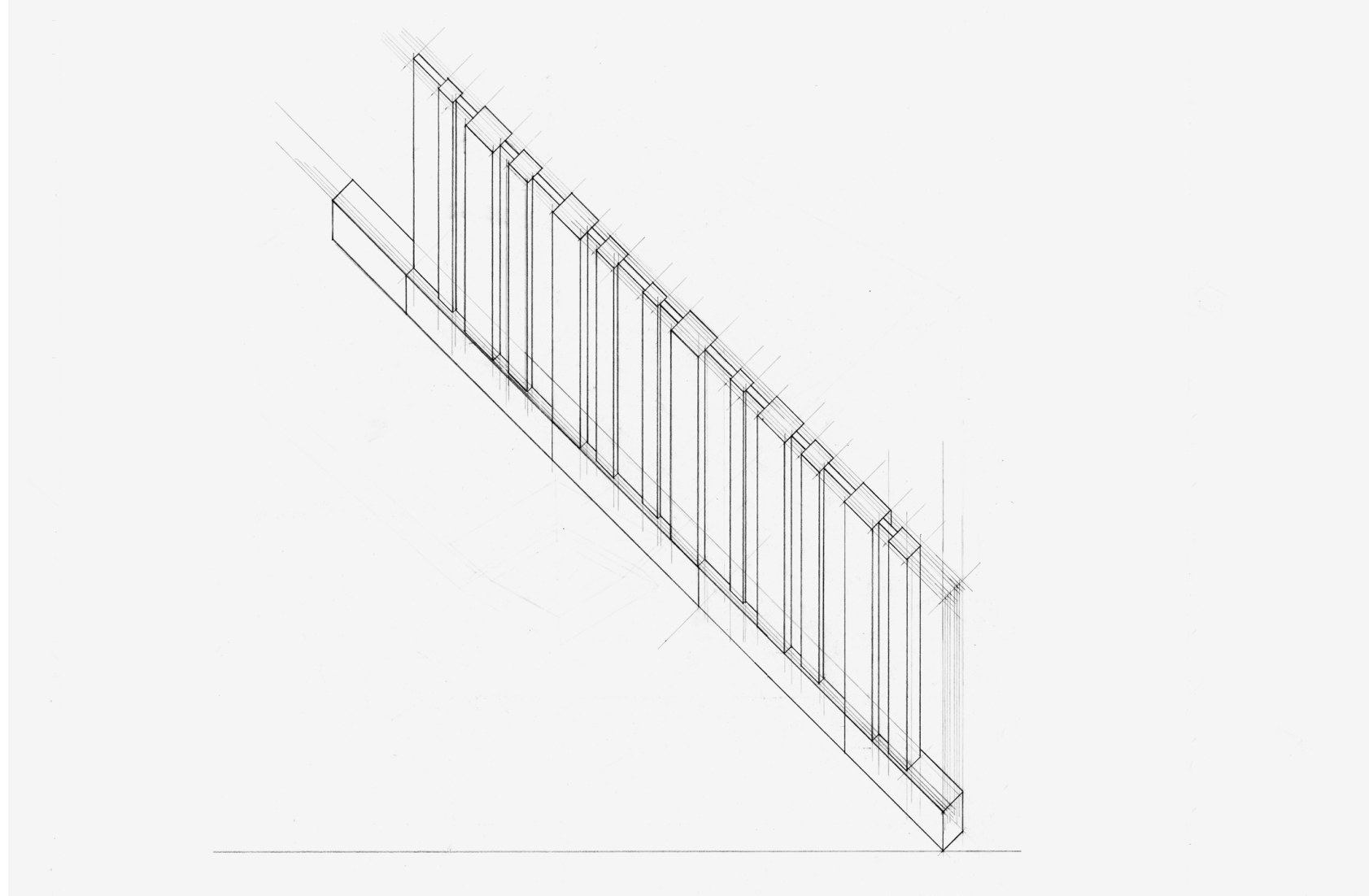

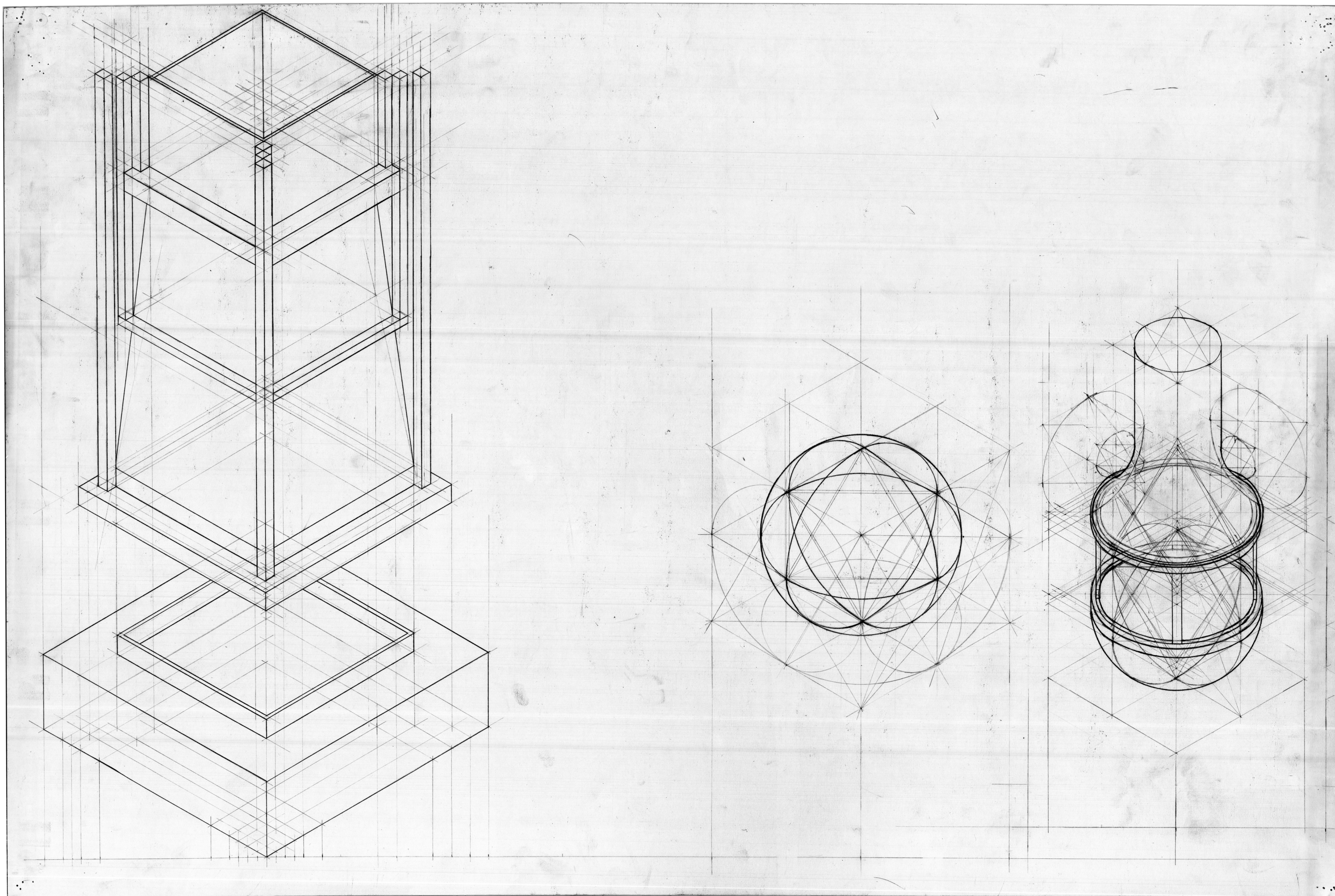

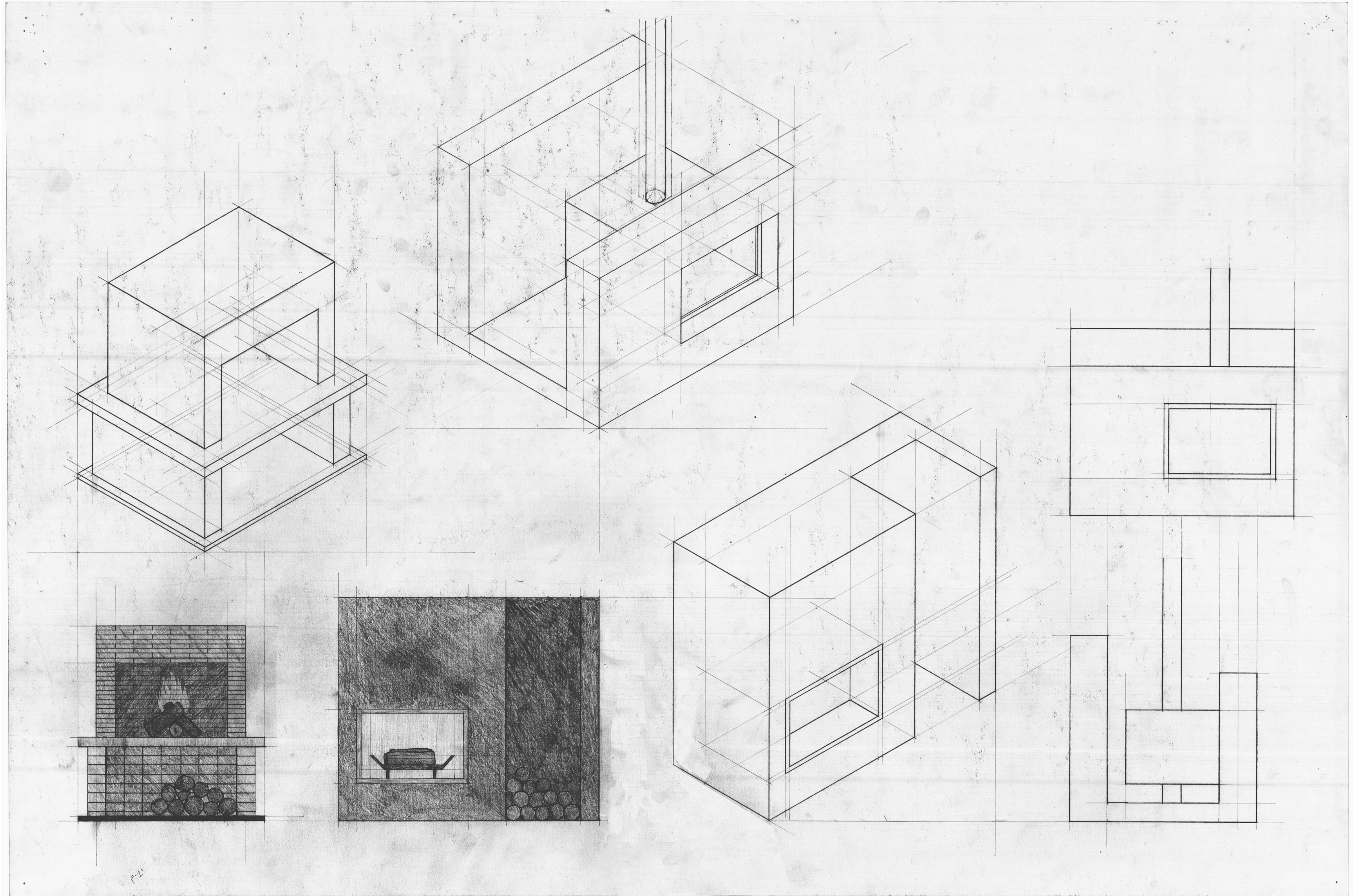

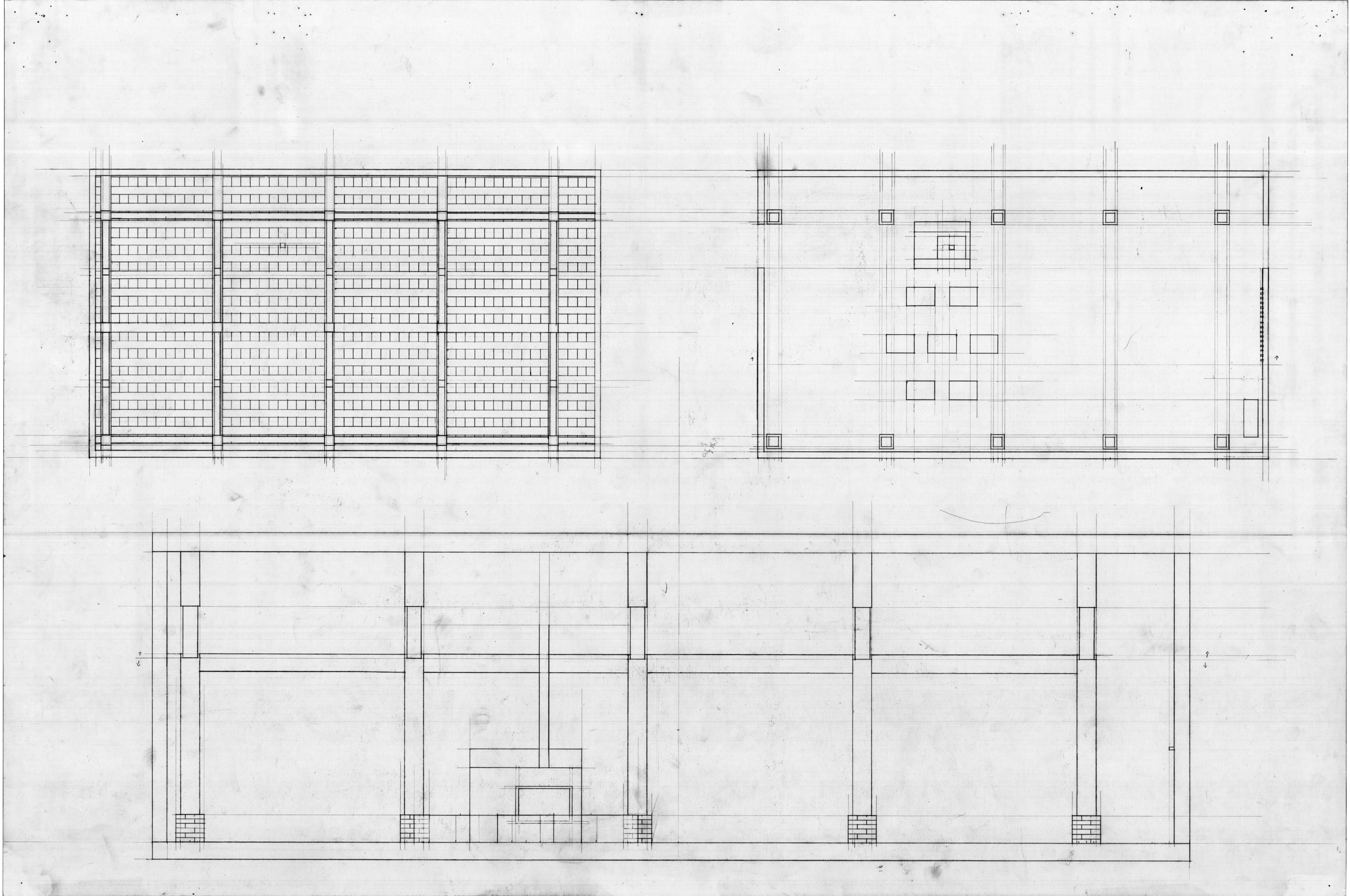

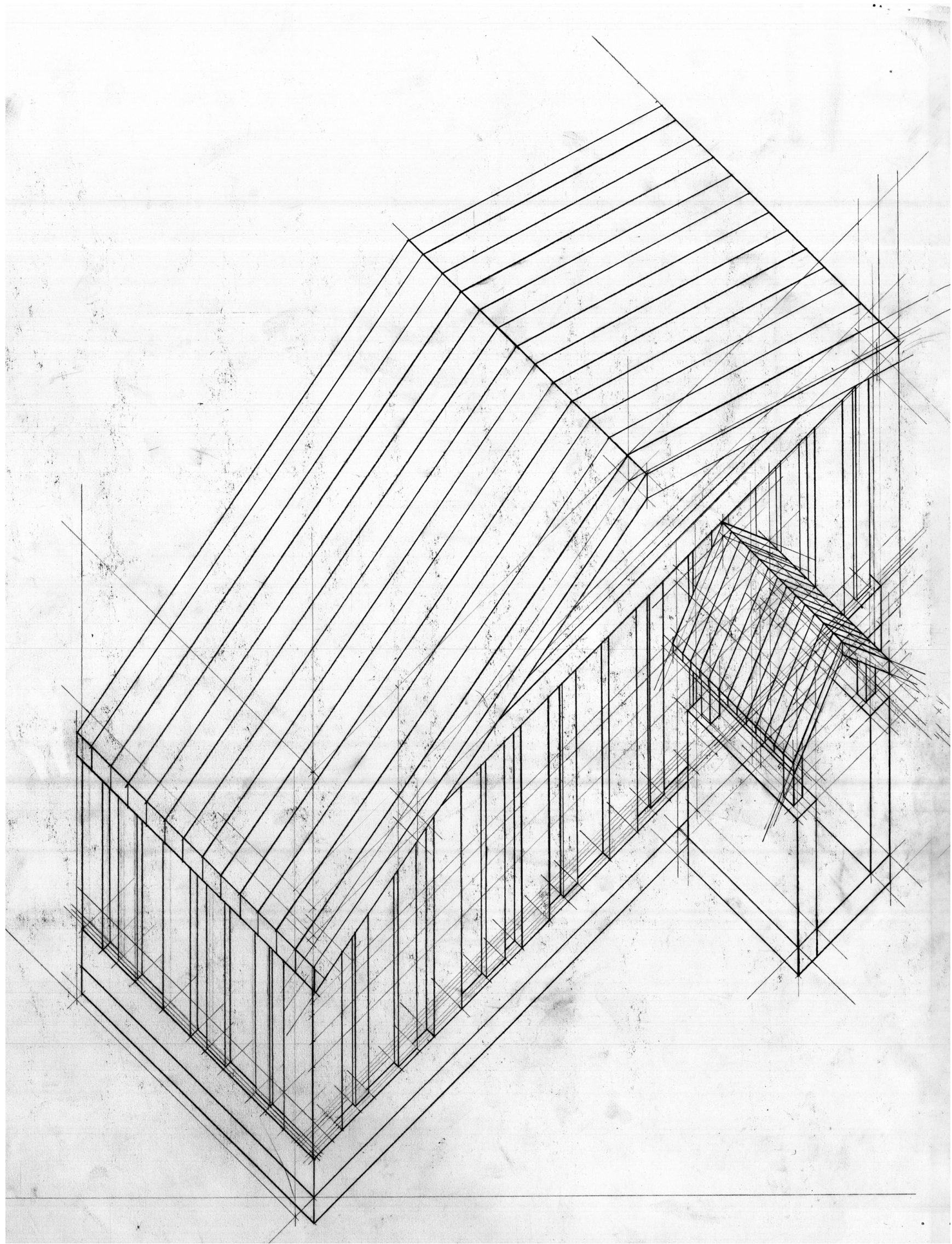

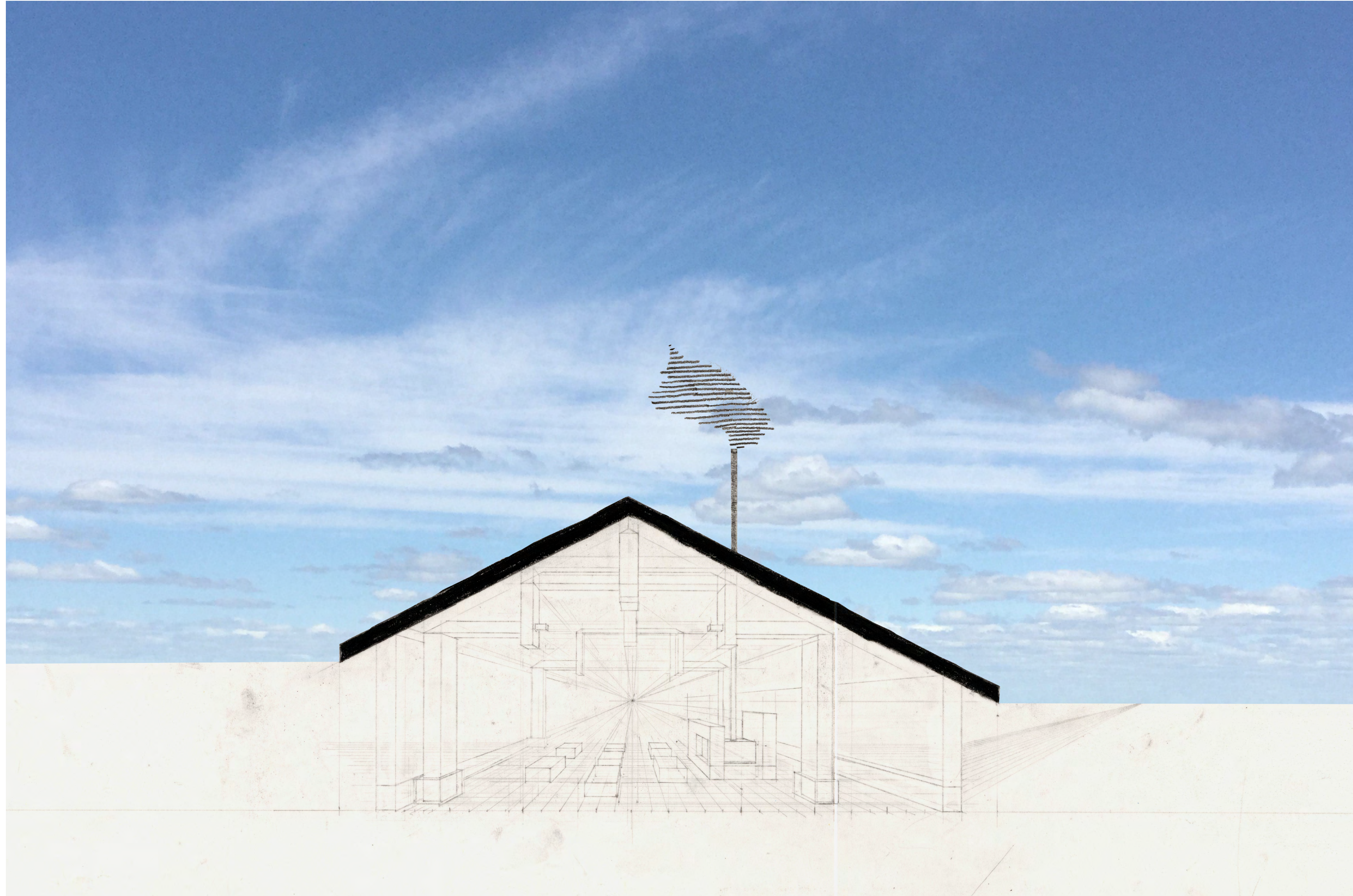

## Bibliography

- Semper, Gottfried. *The Four Elements of Architecture and Other Writings*. Cambridge University Press, 1989.  
Semper's four elements of architecture, the Mound, the Wall, the Roof, and the Hearth. Discusses each of the elements and their tectonic and architectural qualities.
- Schunck, Eberhard, et al. *Roof Construction Manual : Pitched Roofs*. Birkhäuser, 2003.  
Types of roofs and joins in different structure systems. Bracing and load bearing in the roof.
- Stungo, Naomi. *Wood : New Directions in Design and Architecture*. Chronicle Books, 2001.  
Layering and pattern of wood in a wall. Joints of wood and their existence as joins versus as part of a wall.
- Drew, Philip. *New Tent Architecture*. Thames & Hudson, 2008.  
Different roofs on buildings, such as woven and partial roofs. Slanted and overhanging roofs and examples of them.
- Zwenger, Klaus. *Wood and Wood Joints : Building Traditions of Europe and Japan*. Birkhauser, 1997.  
Wooden joints in a frame, as parts and as a whole. Different joint types and the construction of them.
- Frasconi, Marco. "Semiotics." *The Tell-The-Tale Detail*, 1981, pp. 325–336.  
Detail in relation to the building as a whole. The impact of the detail and joints in design.
- Nii, Koichi Paul, et al. *The Complete Japanese Joinery*. Hartley & Marks, 1995.  
Japanese versus Western framing in roofs. The relation of joints to structure and dependence on one another.
- Brown, Azby. *The Genius of Japanese Carpentry : An Account of a Temple's Construction*. 1st ed., Kodansha International, 1989.  
Assembly of a frame; rafter, beams, and brackets as parts and as wholes.
- Seike, Kiyoshi. *The Art of Japanese Joinery*. Translated by Yuriko Yobuko and Rebecca M Davis, First ed., J. Weatherhill, 1977.  
Images of different types of joints, how they appear and how they break apart as parts.
- Gross, Marshall. *Roof Framing*. Craftsman Book, 1984.  
Proportional and math based framing system. The quality of a japanese frame and the main structural beam.
- Sandaker, Bjørn Normann, et al. *The Structural Basis of Architecture*. 2nd ed., Routledge, 2011.  
Joints in framing; minimal pieces versus the use of overlap and the use of hidden versus visible joints.
- "About the Hearth: Perspectives on the Home, Hearth, and Household in the Circumpolar North." *Choice Reviews Online*, vol. 51, no. 07, 2014, pp. 51–3917., doi:10.5860/CHOICE.51-3917.  
Hearth as the home in Scandinavian cultures; its importance as a place of heat and light and its form developed from functional needs.
- Bollnow, Otto Friedrich, et al. *Human Space*. Hyphen, 2011.  
Human relationship to space, and how the form of the space dictates one's interaction with it. The hearth as a central point in space.
- Moore, Charles W, and Gerald Allen. *Dimensions : Space, Shape & Scale in Architecture*. Architectural Record Books, 1976.  
Space, shape, and scale with width, breadth, and height to create a hierarchical chain and a dramatic scale. The act of designing space, not just plan and elevation.
- Moore, Charles W, et al. *The Place of Houses*. [1st ed.] ed., Holt, Rinehart and Winston, 1974.  
What is a room and what qualities does the form of the room provide? The importance of focus allowing for areas of repose, and the hearth being that focus.
- McCarter, Robert. *The Space Within : Interior Experience As the Origin of Architecture*. Reaktion Books, 2016.  
The different qualities of the "woven plan", "raumplan", and "freeplan". Interior space as a directing force in architecture and the importance of repose in a room.
- Debaigts, Jacques. *The Modern Fireplace*. Van Nostrand Reinhold, 1975.  
Examples of different fireplace forms. How they act alone and as part of a space.
- Danz, Ernst. *Modern Fireplaces*. Architectural Book Pub, 1979.  
The fireplace diagram; its relation to walls, the direction of the fire, and it's seating. The impact of seating location, orientation, and pattern.
- McDonald, Roxana. *The Fireplace Book*. Architectural Press, 1984.  
Examples of the fireplace and its parts; a formed base, a hanging hood, and the chimney.

## List of Drawings

1. *The Simple Hearth*, graphite on vellum 12" x 12"
2. *Imagined Place*, graphite on tag board 24" x 18"
3. *Variations of Hearth, Place, & Repose*, graphite on tag board 24" x 36"
4. *Defined Place*, graphite on tag board 24" x 36"
5. *The Woven Wall*, graphite on tag board 24" x 36"
6. *The Panel Wall*, graphite on tag board 24" x 36"
7. *The Polycarbonate Wall*, graphite on tag board 24" x 36"
8. *The Mound Wall*, graphite on tag board 24" x 36"
9. *Frame and Wall*, graphite on vellum 20" x 30"
10. *Joints from a Truss*, graphite on tag board 24" x 36"
11. *A Truss from Joints*, graphite on tag board 24" x 36"
12. *Standard Trusses*, graphite on tag board 24" x 36"
13. *Prevalence of a Joint*, graphite on tag board 24" x 36"
14. *Truss Joints*, graphite on tag board 24" x 36"
15. *Frame in Joints, Truss, and Axon*, graphite on vellum 20" x 30"
16. *The Mound, the Wall, the Truss, and the Roof in Axon*, graphite on vellum 12" x 18" each
17. *The Hanging Hearth*, graphite on tag board 24" x 36"
18. *The Functional Hearth*, graphite on tag board 24" x 36"
19. *Plan, Section, and Reflected Ceiling*, graphite on tag board 24" x 36"
20. *Transition and Connection*, graphite on tag board 24" x 36"
21. *The Sky*, graphite on bristol 12" x 18"

Unless otherwise noted, all images are property of author