

Dichotomy of Wall and Dwelling

Four Pavilions and a Tower
A Dwelling in Etlan, Va

Tyler P. Jenkins

Thesis submitted to the faculty of the
Virginia Polytechnic Institute and State
University of the degree of

Master of Architecture in Architecture

Scott Gartner

Hans Rott

V. Hunter Pittman

April 27, 2012

Keywords:

Wall

House

Cross axis

Dichotomy of Wall and Dwelling

Four Pavilions and a Tower

A Dwelling in Etlan, Va

Tyler P. Jenkins

Abstract

This project focuses on the wall as a cross-axis form, one which gives an order to the landscape and a reference for the rest of the building to be set against. The intersections of these walls produce four corners housing four pavilions for dwelling. As the walls extend over the landscape, it culminates with a tower, a dwelling space for a guest, overlooking the surrounding landscape.

Thank you to my mom, dad, sister, family and friends. This would not have been possible without you.

Table of Contents

Introduction	1
The Wall	3
Four Pavilions and a Tower	15
Design Iterations	51

Introduction

An architectural wall, one of mass and permanence, creates an order in the landscape. This idea of the wall serves as a generator from which the project emerges. These walls provide the organization of movement within the project. The form of the wall is a cross axis created by two pairs of parallel walls. Within this form, a main axis defines itself as an extension over the landscape, a reflection of the ridge it resides upon. Countering this axis, a secondary axis is created. Where these two axes join, a point of interaction is created within the walls. The secondary axis is eroded away to form an open condition, a knuckle with in the project, allowing for interaction between the axial movement of the walls. The wall is a spine for the project among which four pavilions and a tower are placed. These places of dwelling reside in the corners of the cross-axis form allowing the inhabitants to live with a view out to the landscape. These pavilions are pulled away from the main walls at the outer edge to accentuate and give hierarchy to the wall. The main axial extension through the landscape culminates with a guest tower. A space of verticality within a project of horizontality, the tower provides a juxtaposition of dwelling along the wall.

The Wall

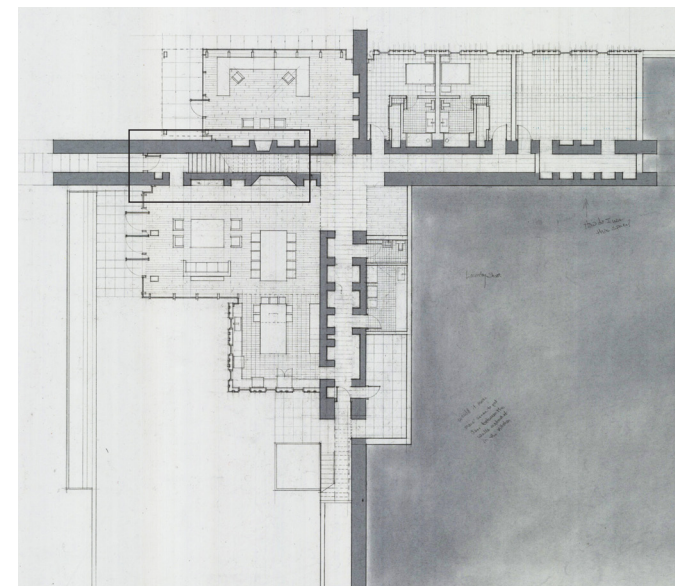

Detail | Left: Section of Main Axis Wall Cut Through Fireplaces

Detail | Right: Plan of Main Axis Wall Between Office and Living Room

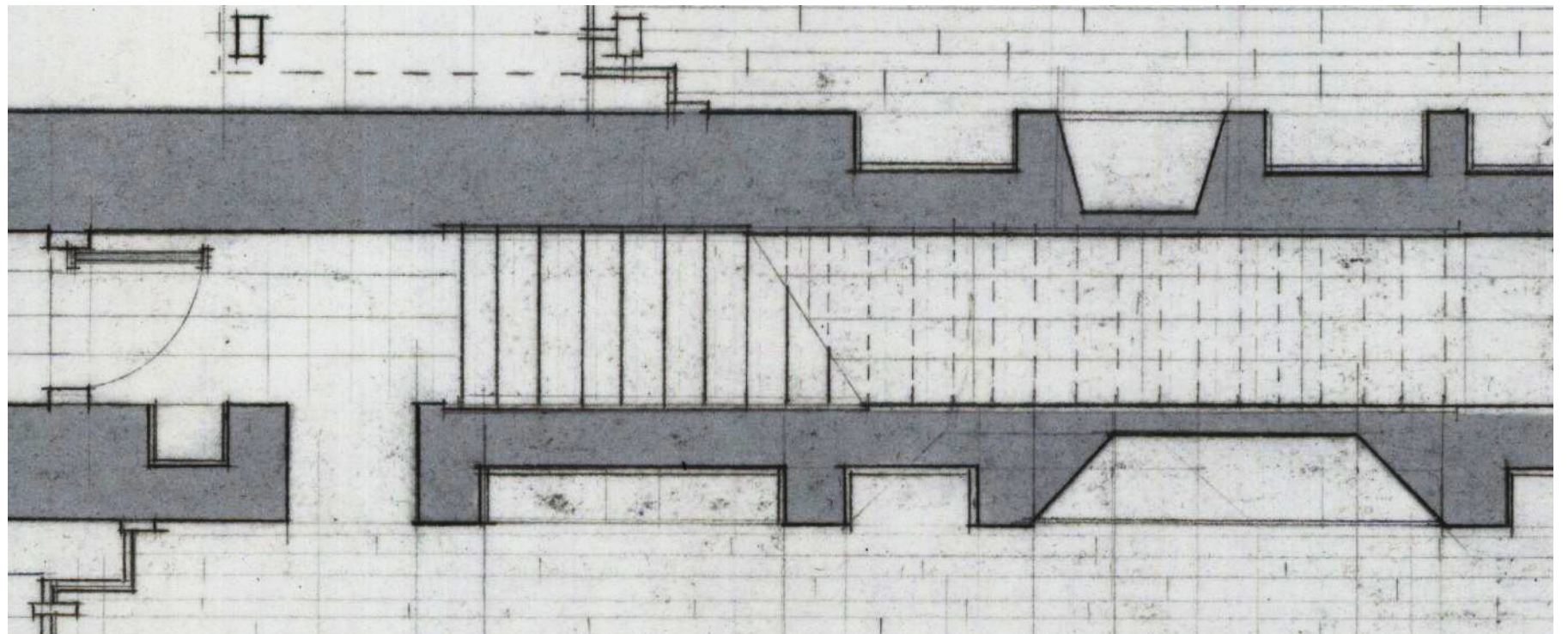
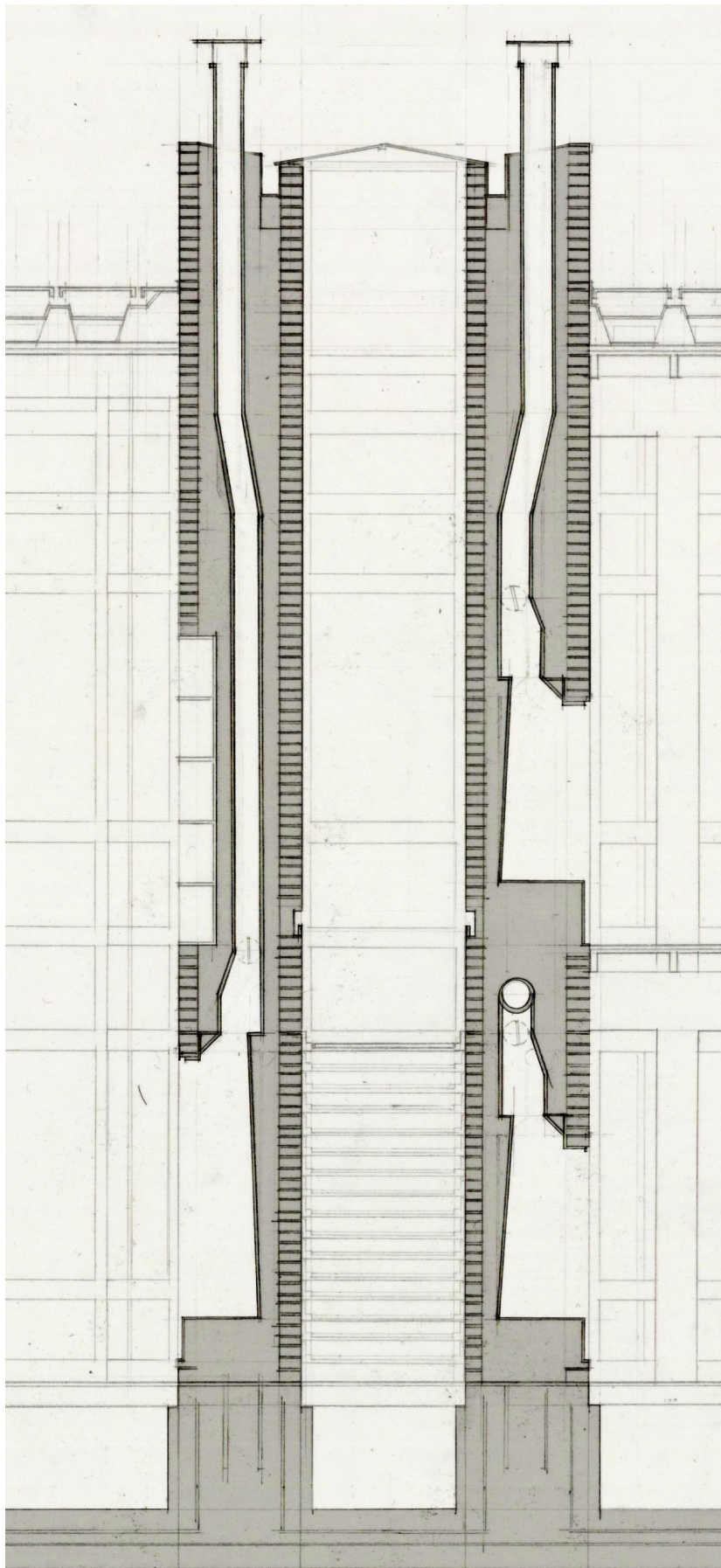

Detail | Left: Model Photo - Layering of Pavilion and Walls

Detail | Center: Model Photo - Reveal Intersection of Pavilion and Wall

Detail | Right: Model Photo - Intersection of Walls

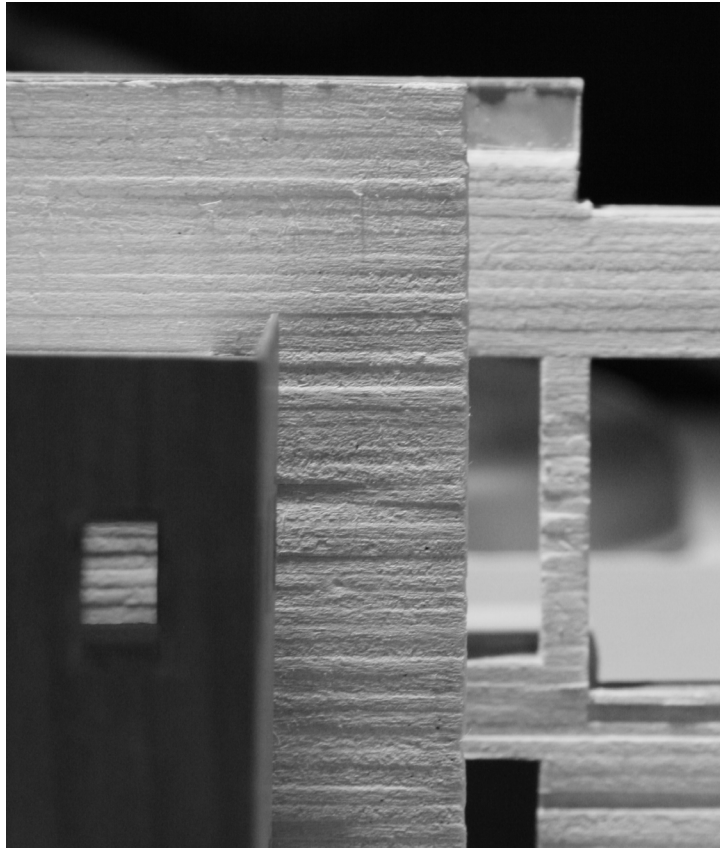

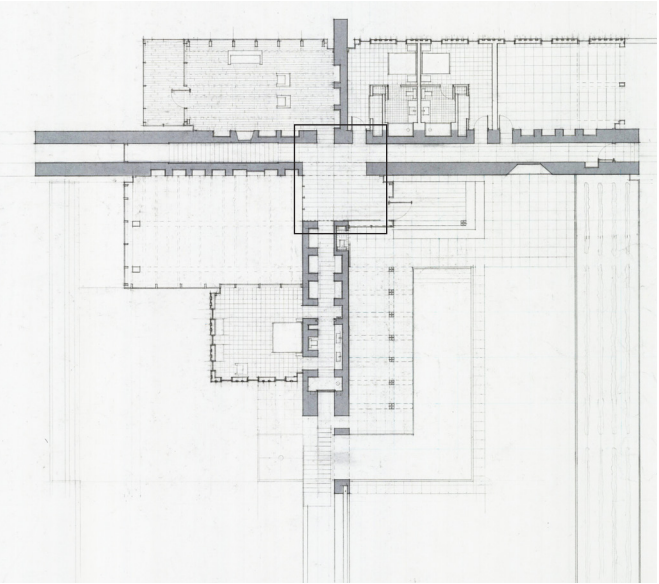

Detail | Left: Section of Walls at the Foyer (Knuckle)

Detail | Right: Plan of the Foyer (Knuckle)

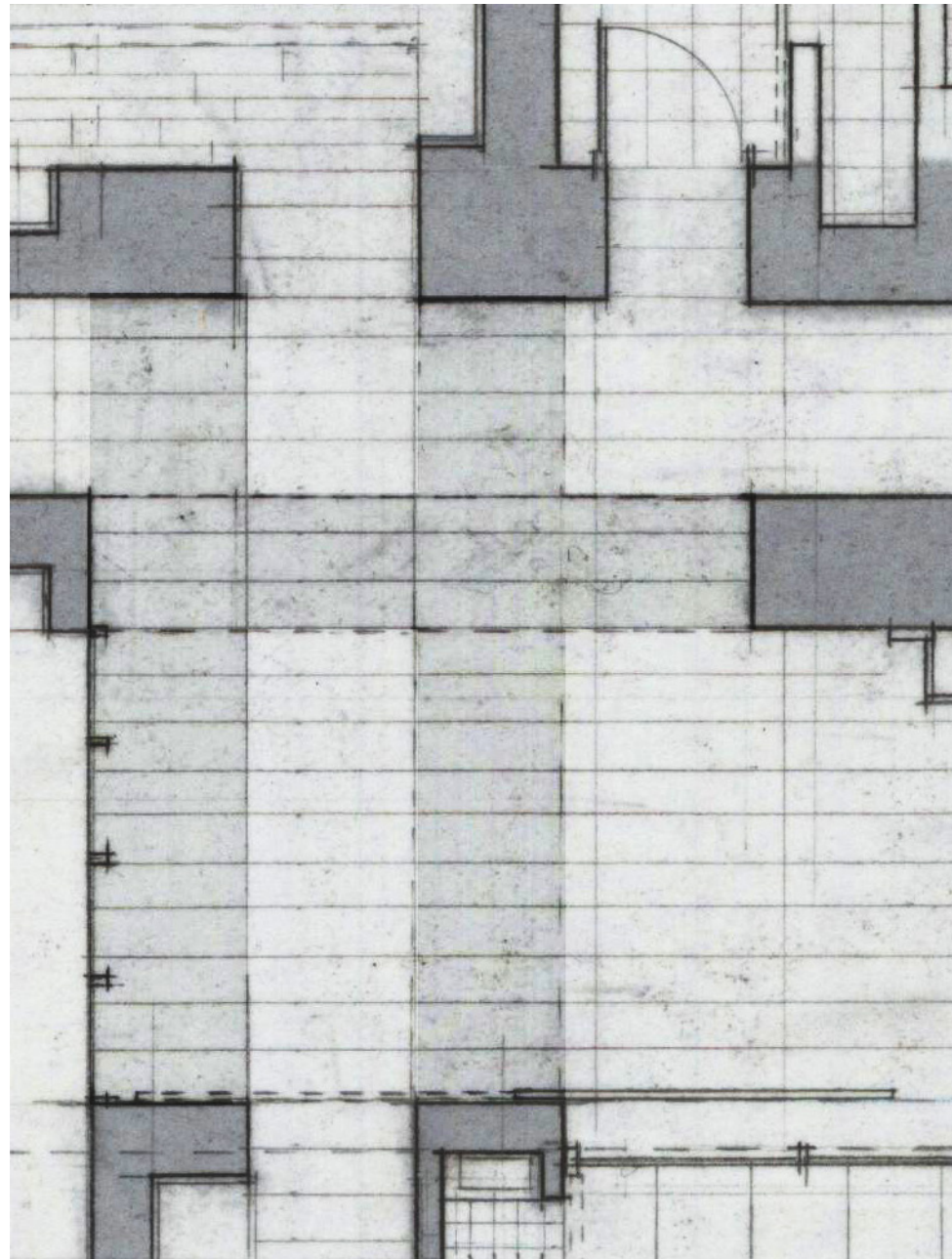
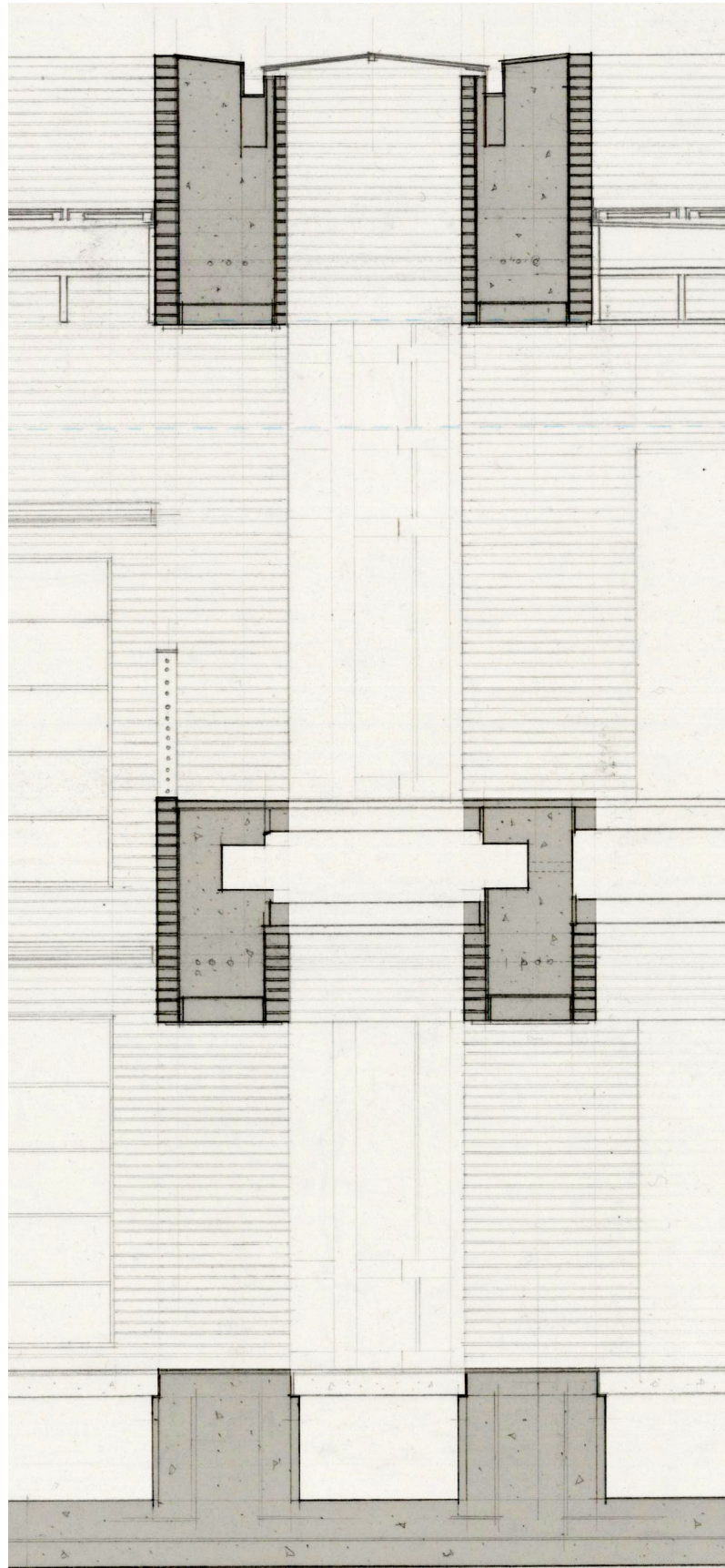

Detail | Left: Model Photo - Texture of the Walls

Detail | Center: Model Photo - Reveal Intersection of Pavilion and Wall

Detail | Right: Model Photo - Reveal of Pavilion and Layering of Walls

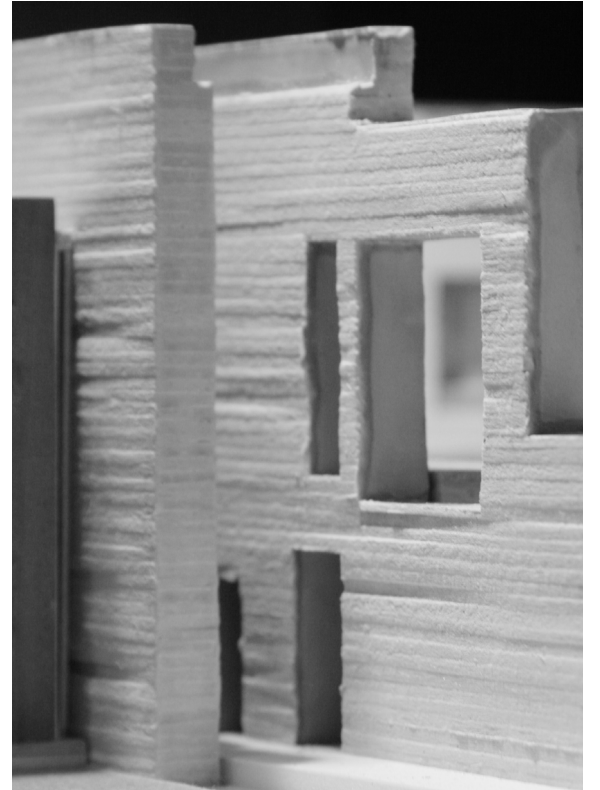

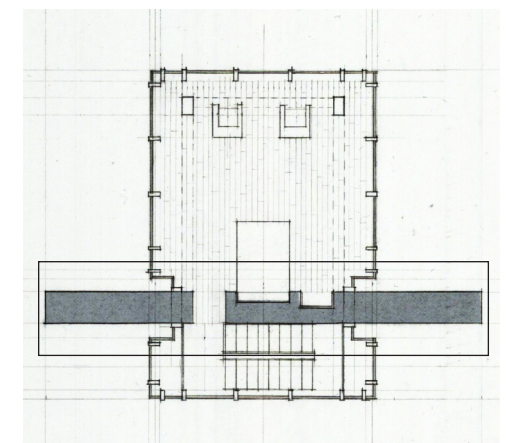

Detail | Left: Section of Wall in the Guest Tower

Detail | Right: Plan of wall in the Guest Tower

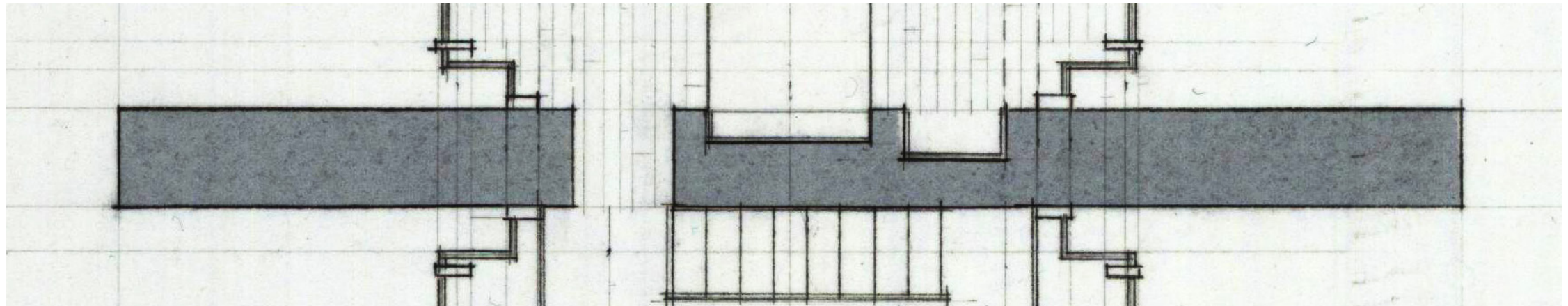
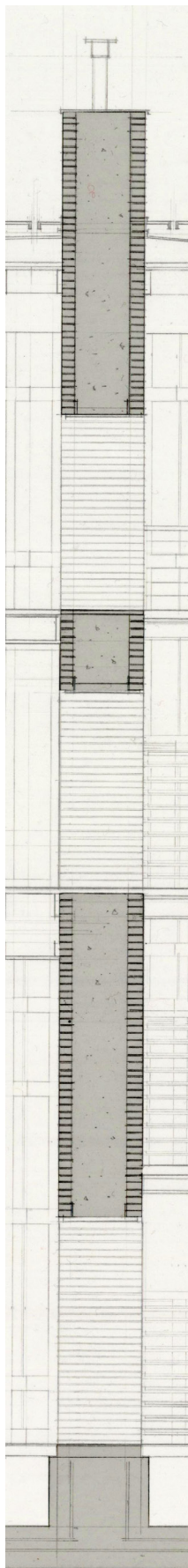

Four Pavilions and a Tower



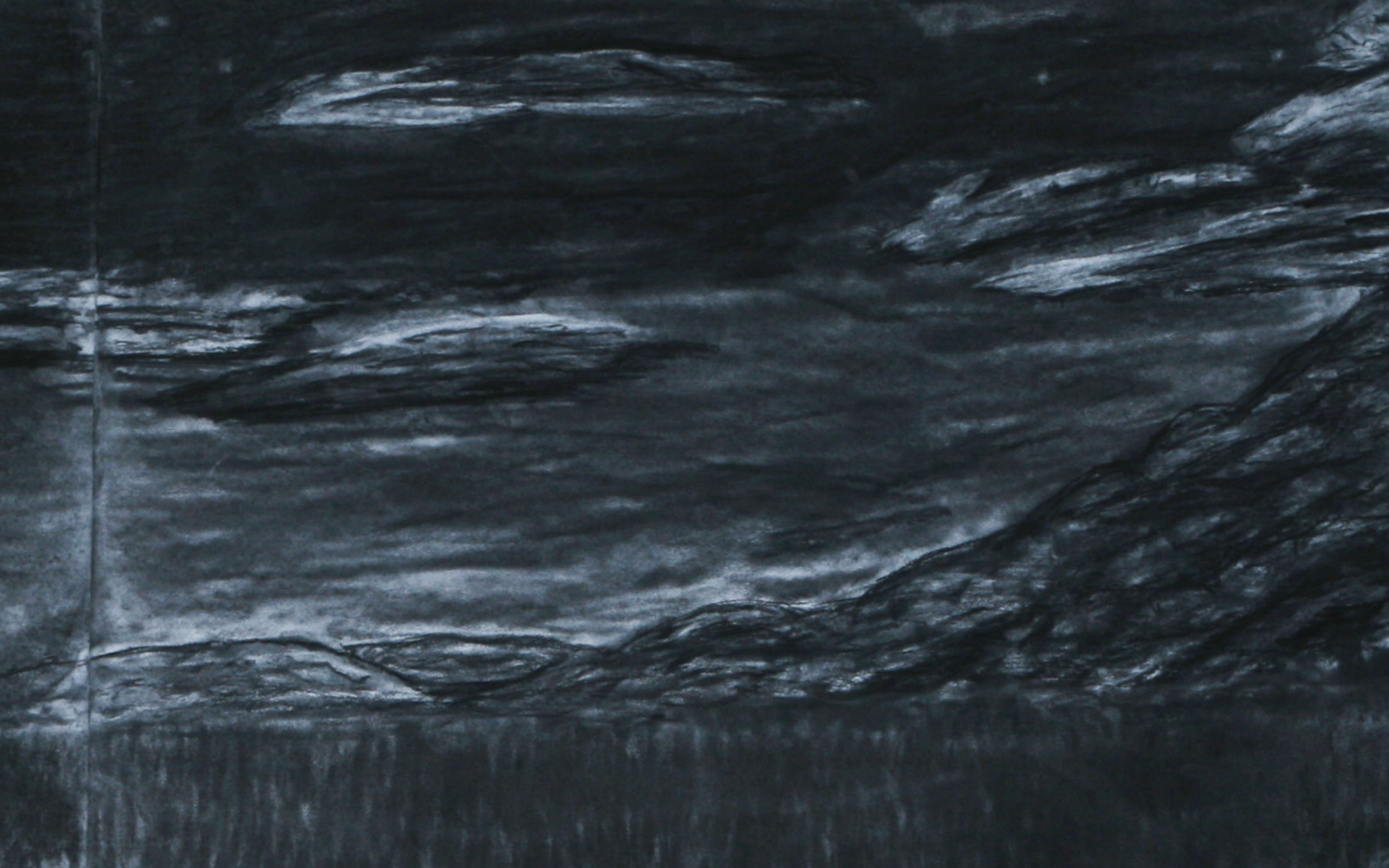

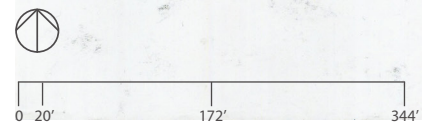
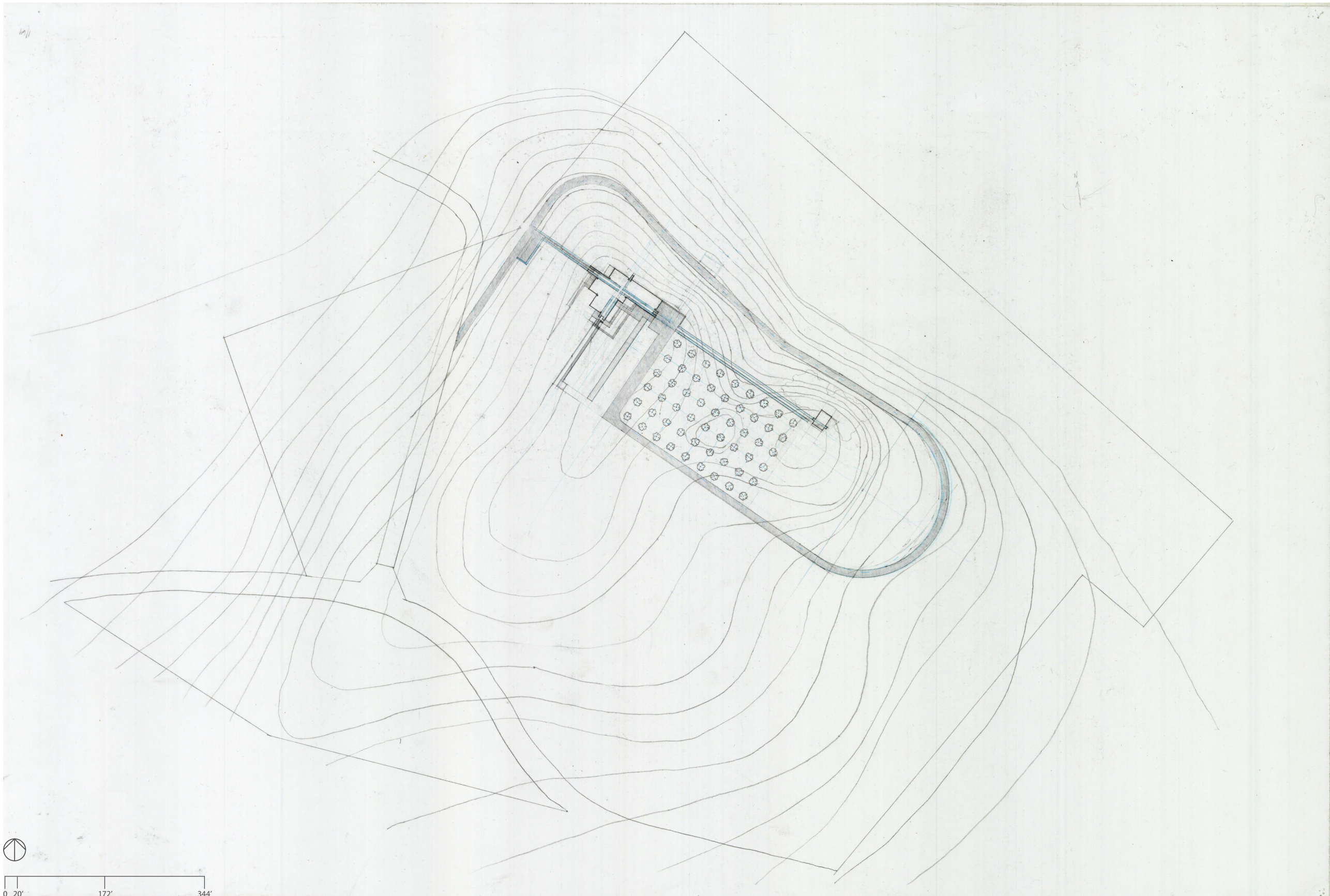

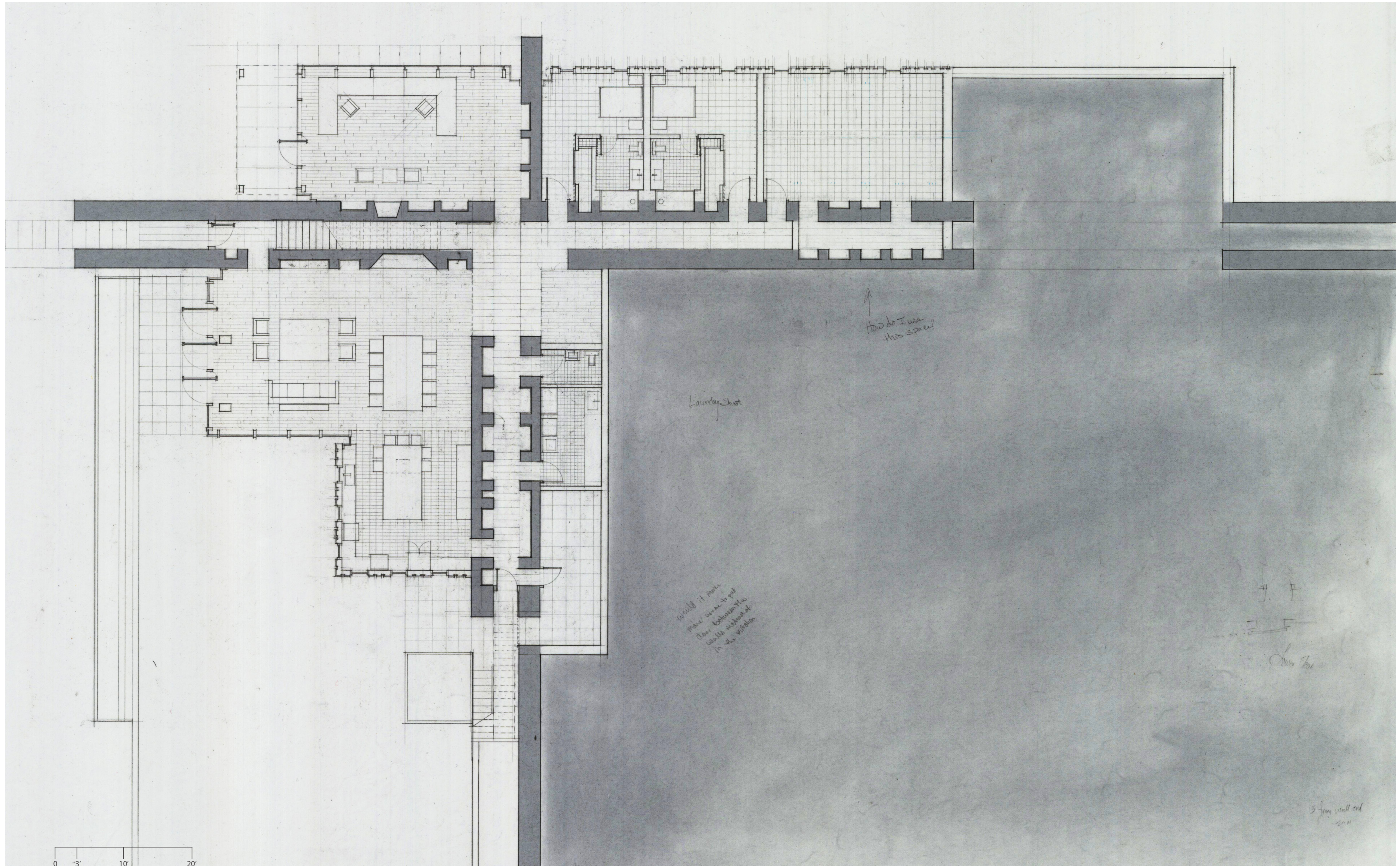

0 3' 10' 20'

Would it make more sense to put door between the walls instead of in the kitchen

How do I use this space?

Laundry chute

Crown bar

3' from wall end

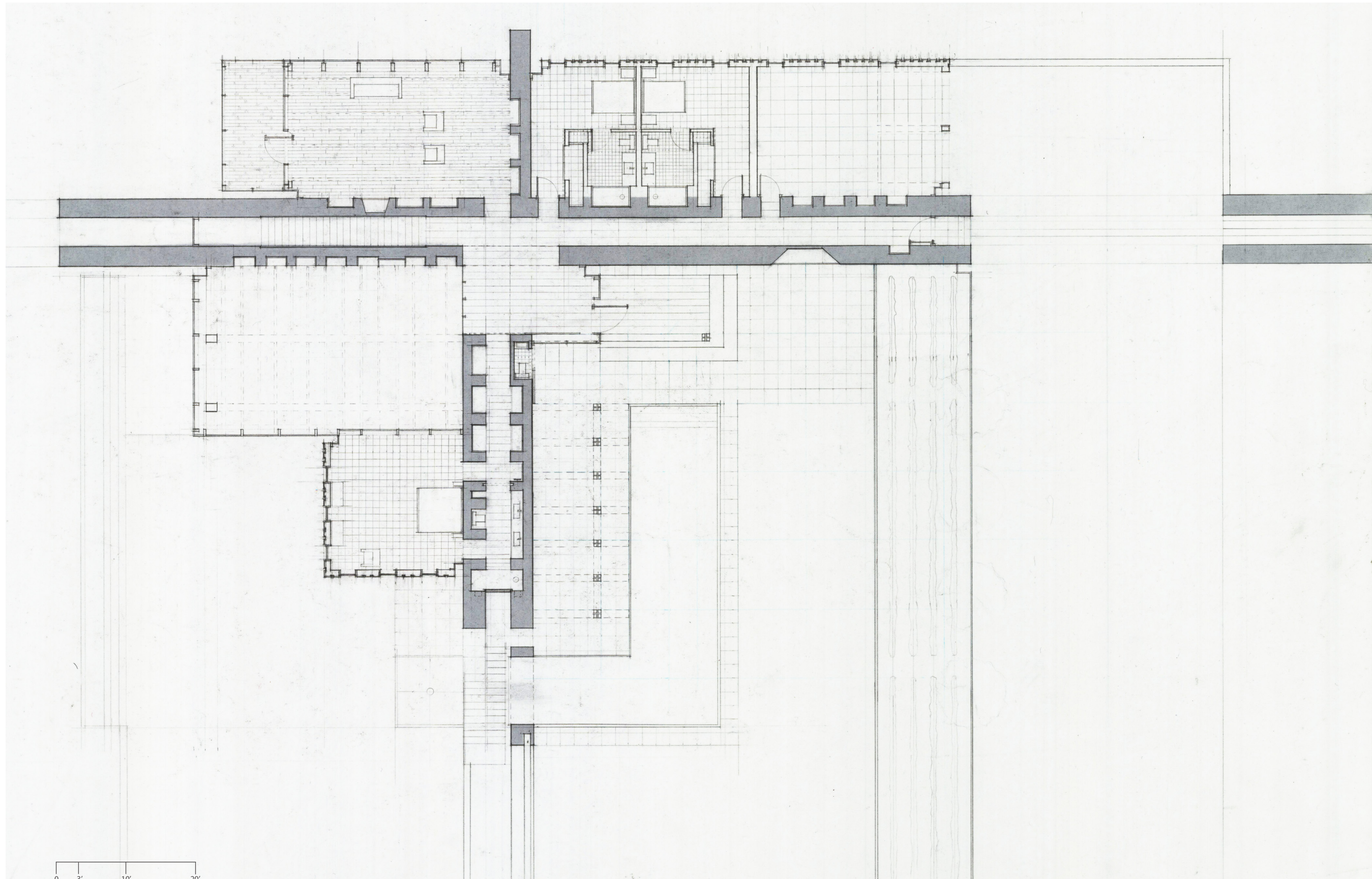

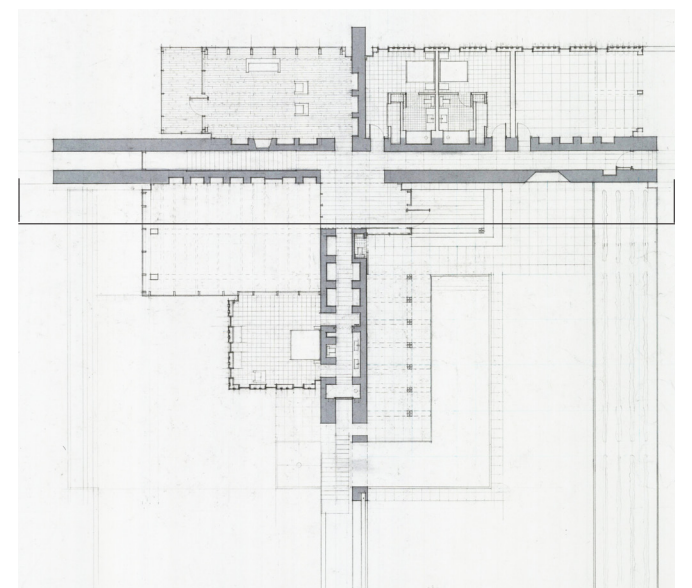

Longitudinal Section | Through Living Room, Foyer and Garden

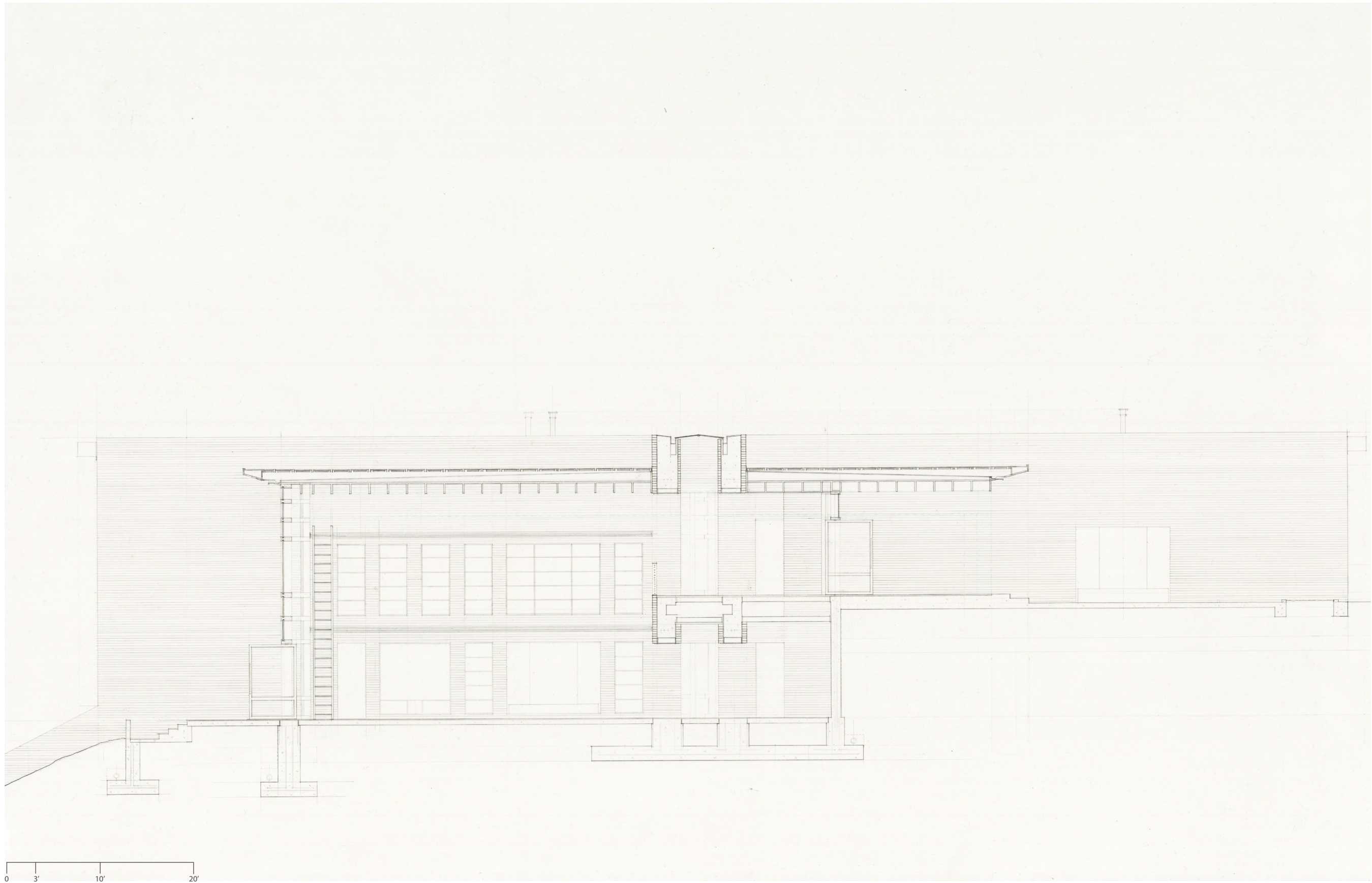

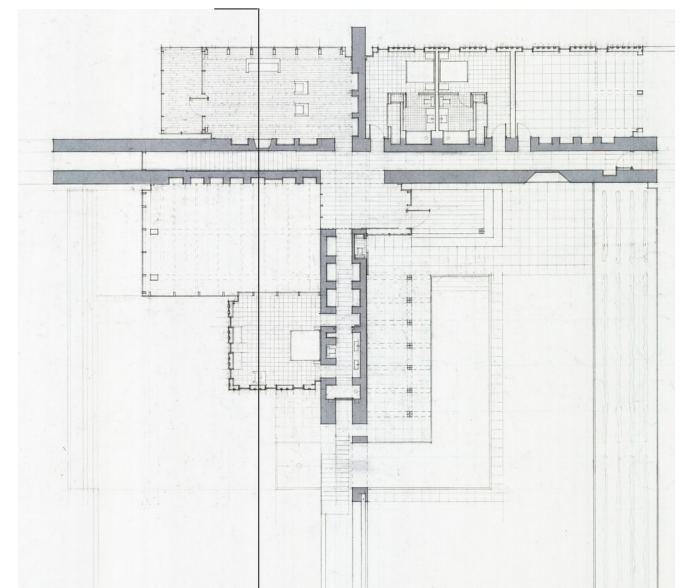

Transverse Section | Through Master Bedroom, Kitchen, Living Room, Parlor and Office

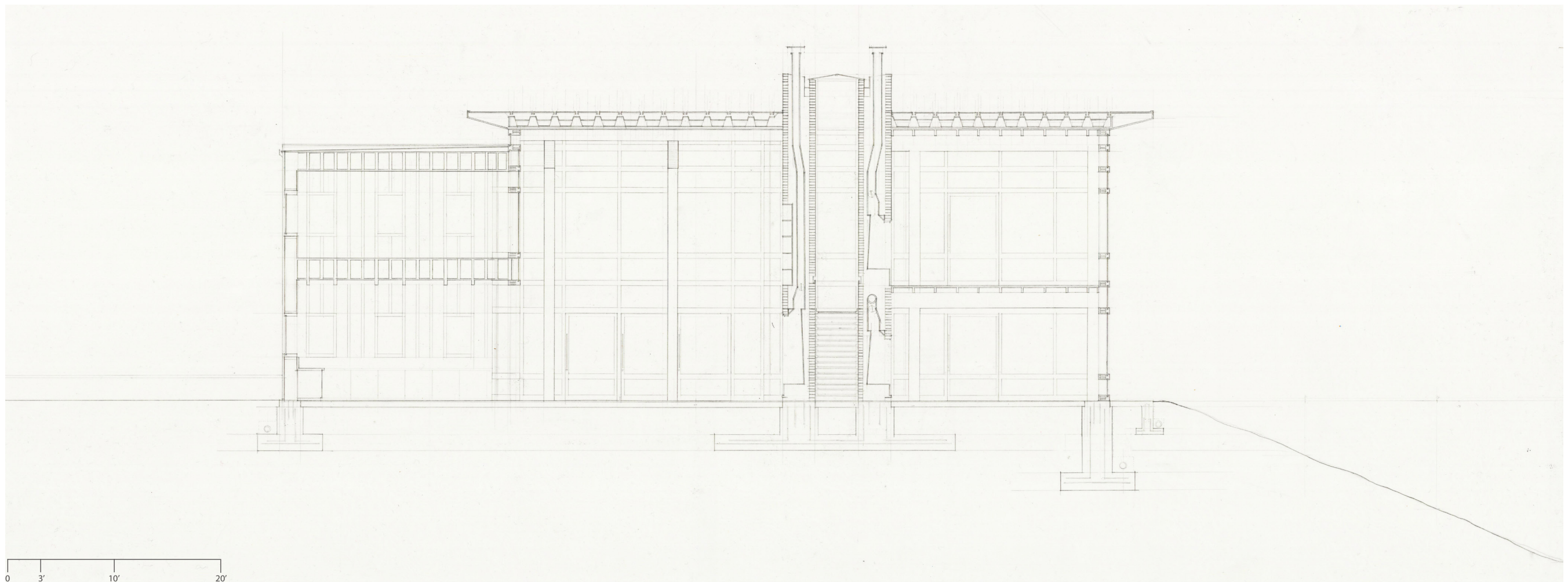

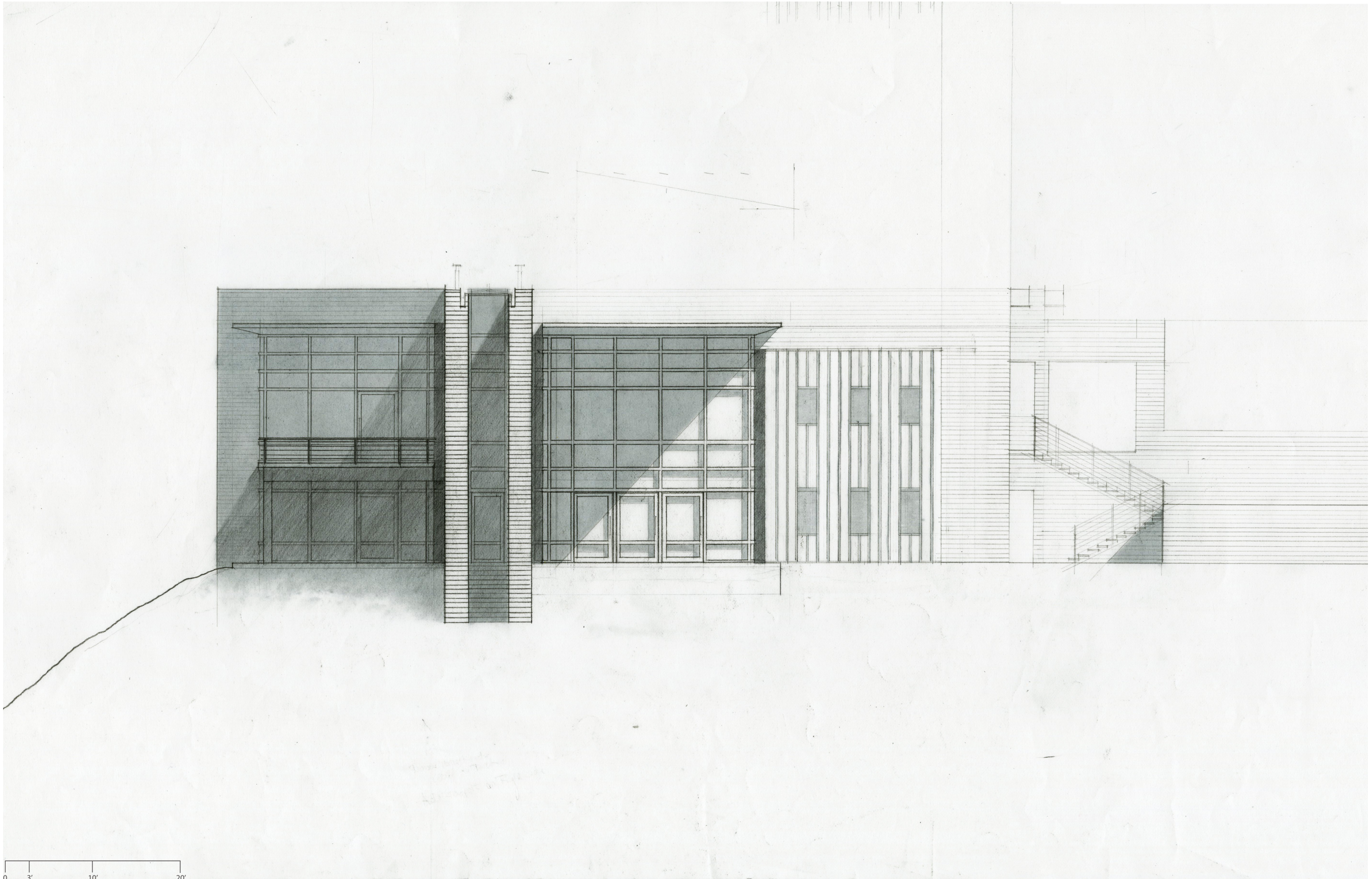

0 3' 10' 20'

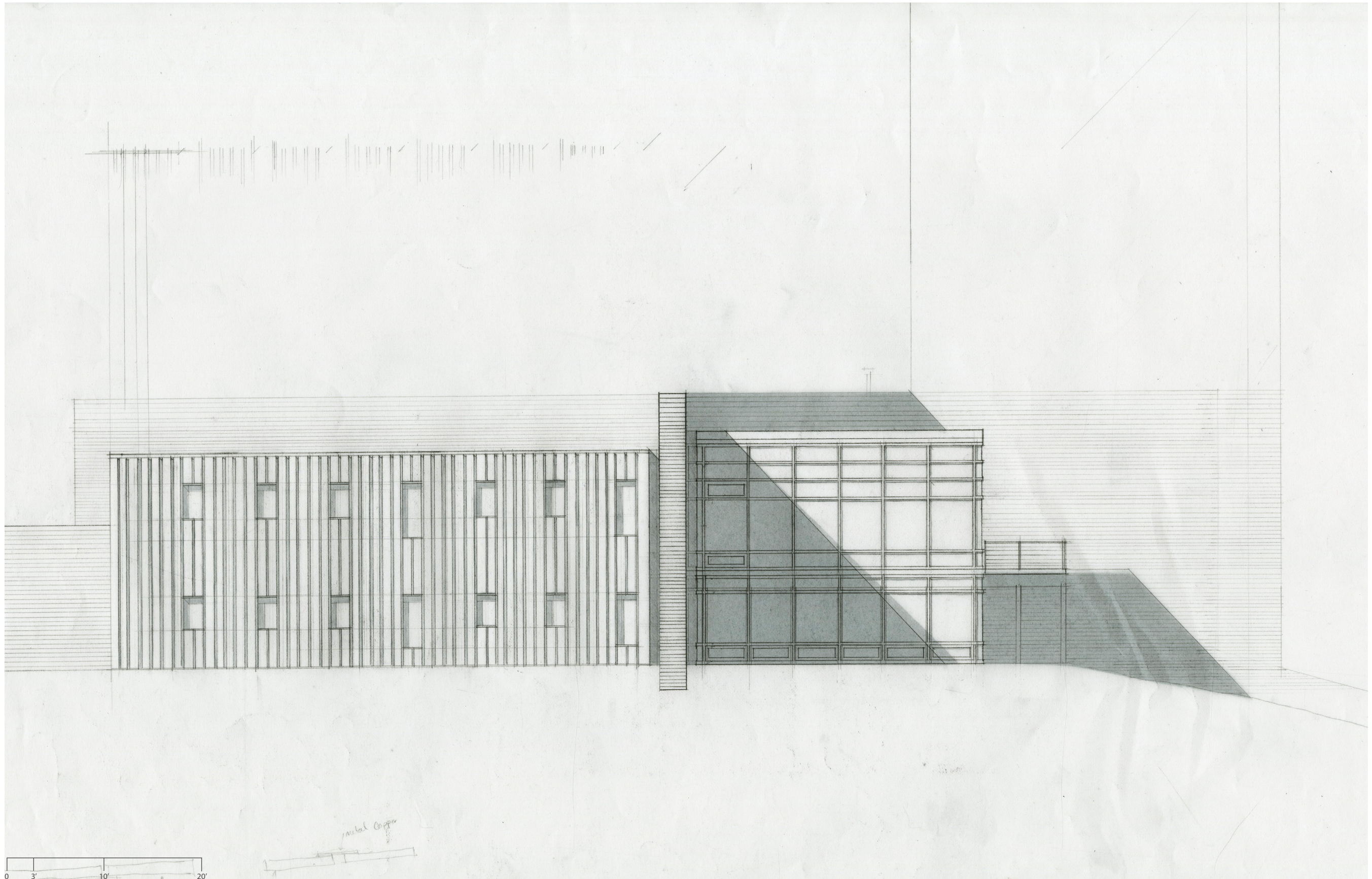

0 3' 10' 20'

metal copper

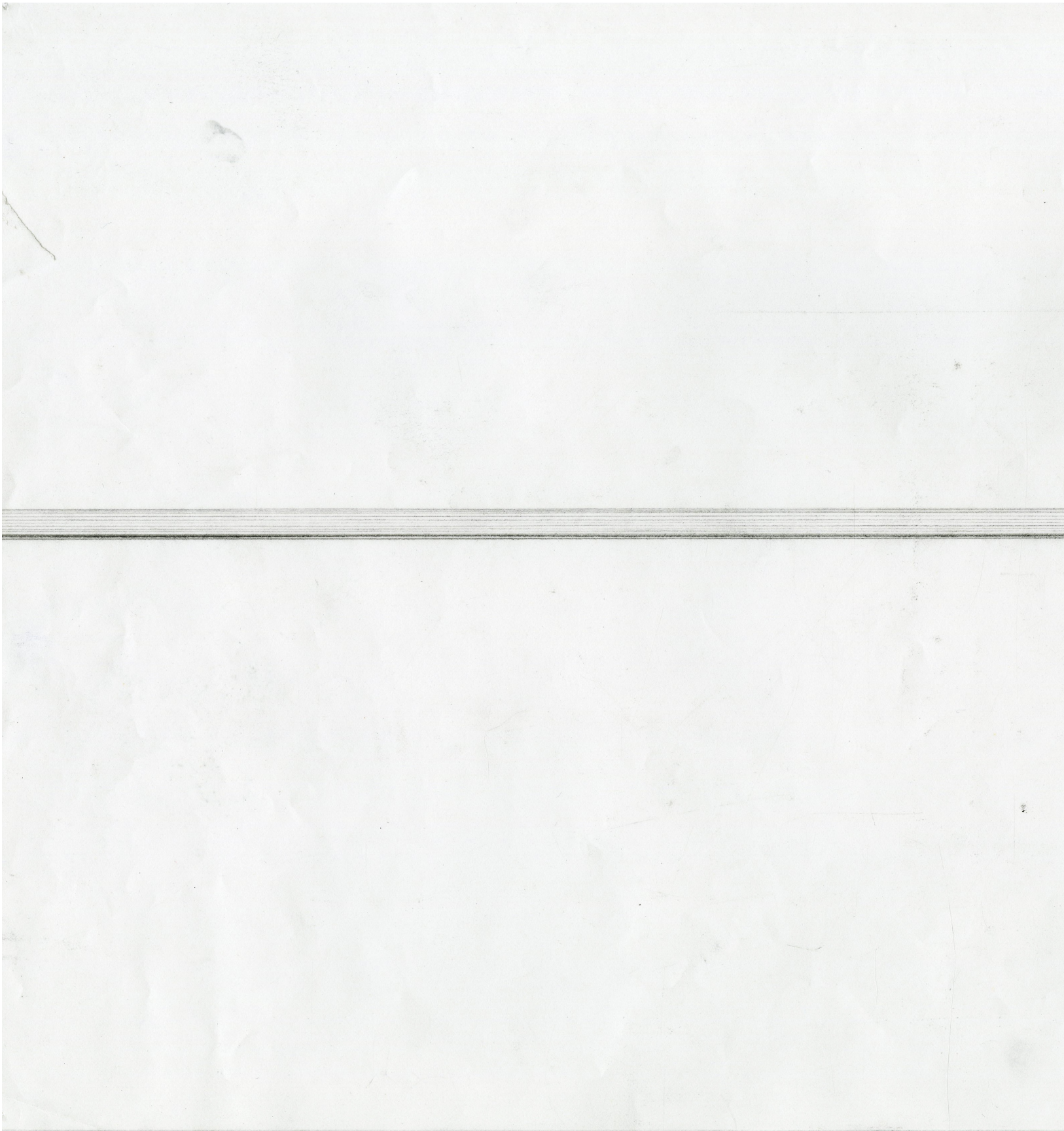

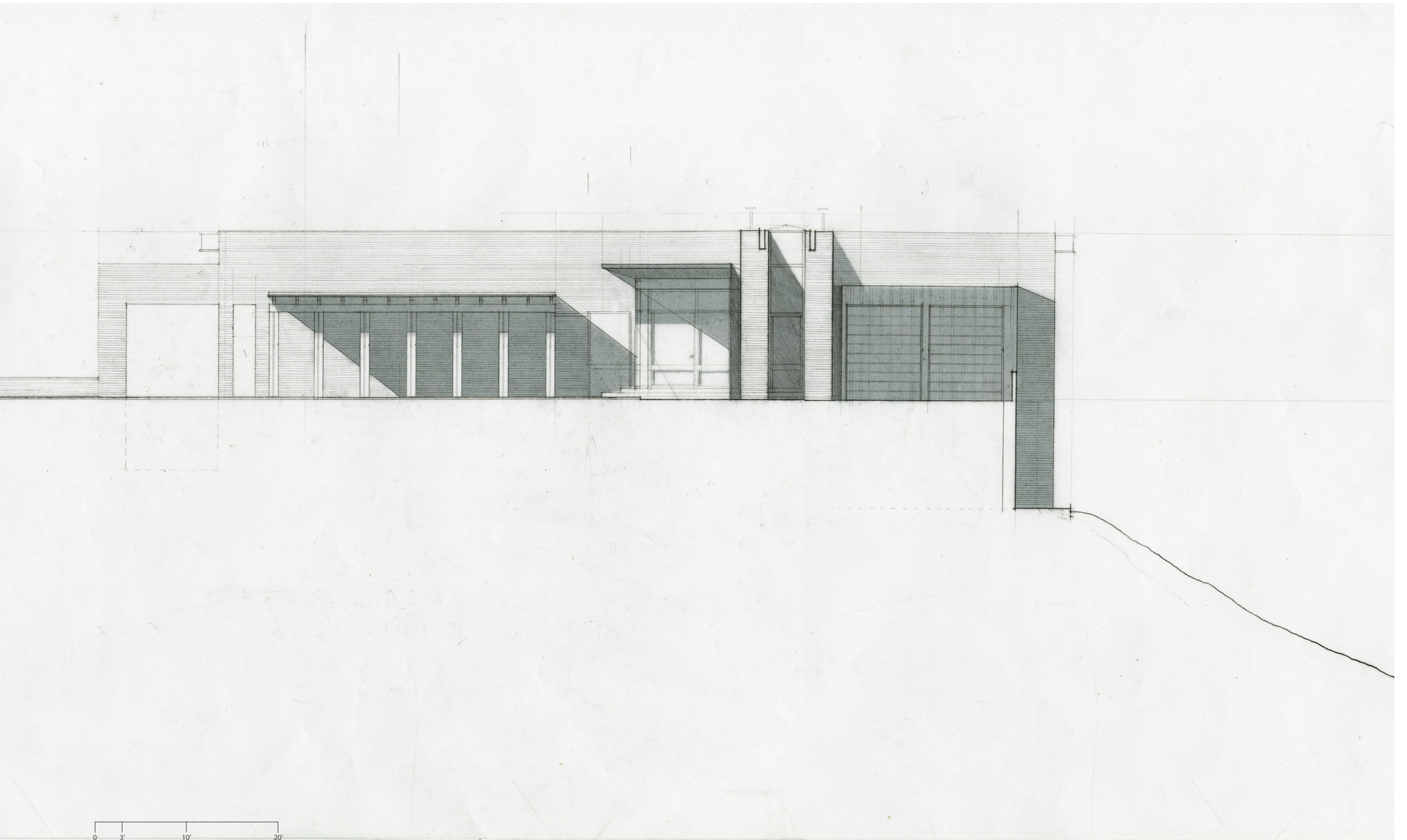

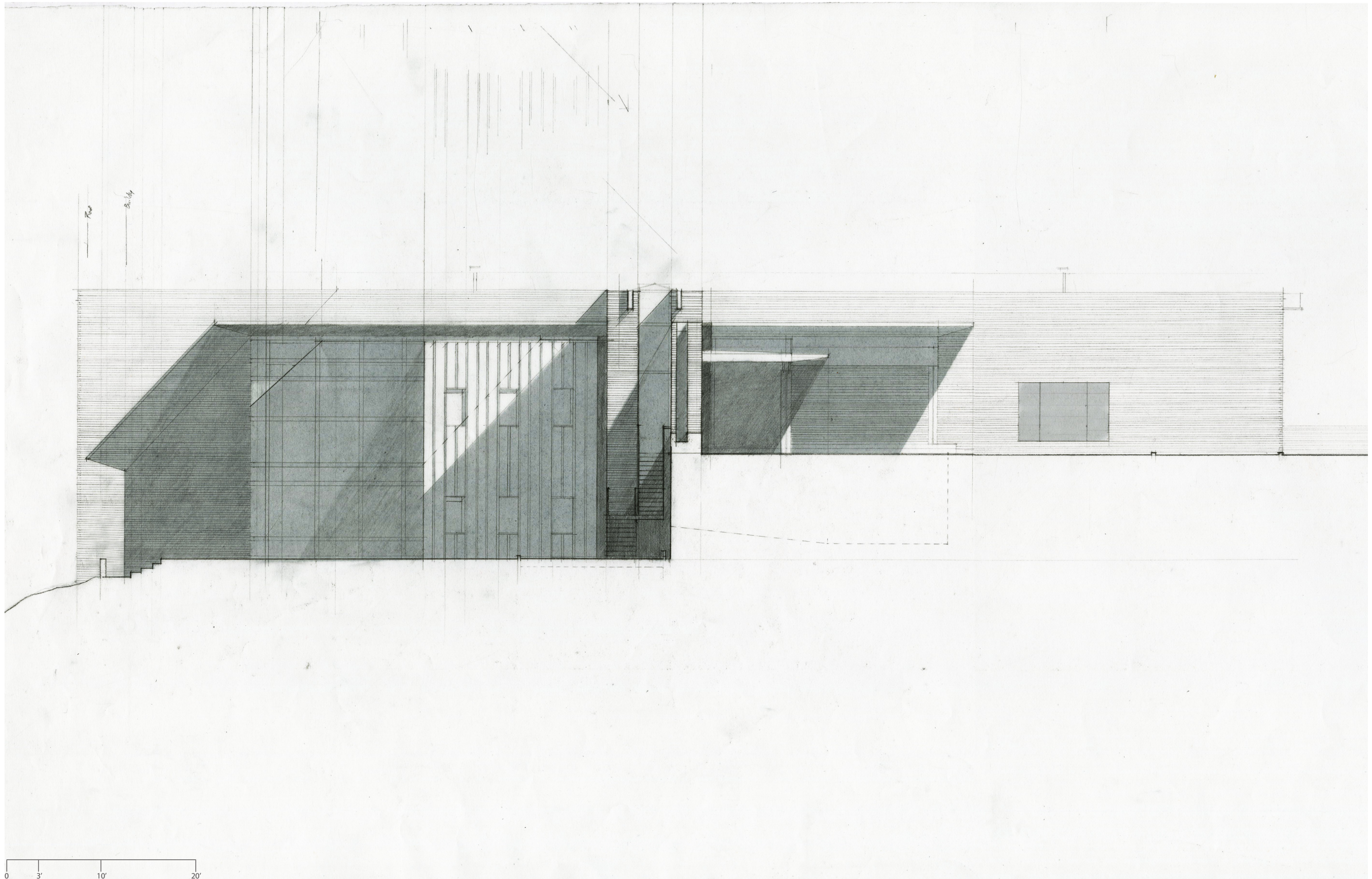

0 3' 10' 20'



Render | Formal Entry from Parking Area



Render | Entry



Render | Hallway Knuckle looking into Foyer and the Living Room below



Render | Foyer looking into Living Room and Hallway



Render | Garden looking back at Foyer and Patio



Render | Patio looking back at Foyer and Garden

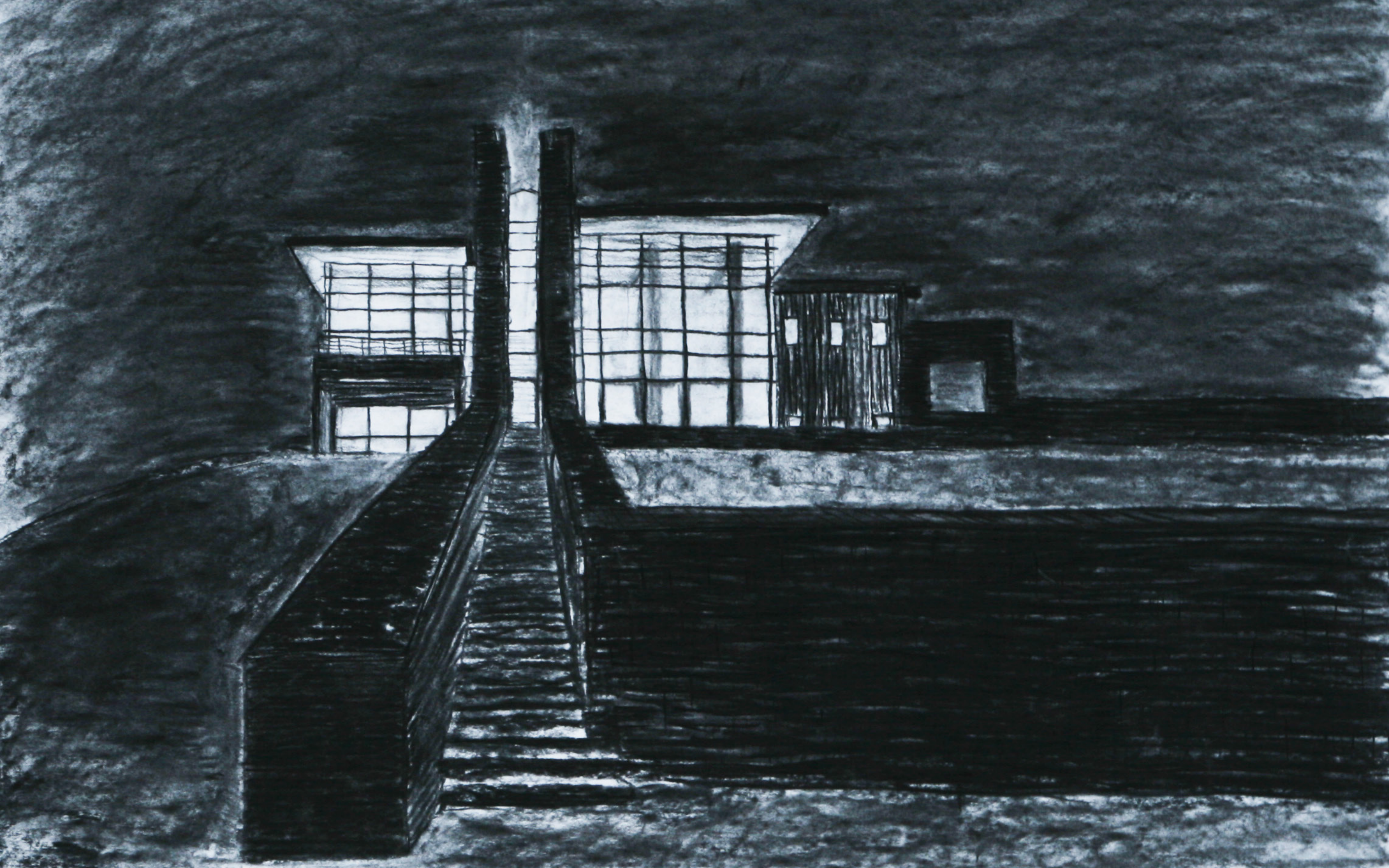

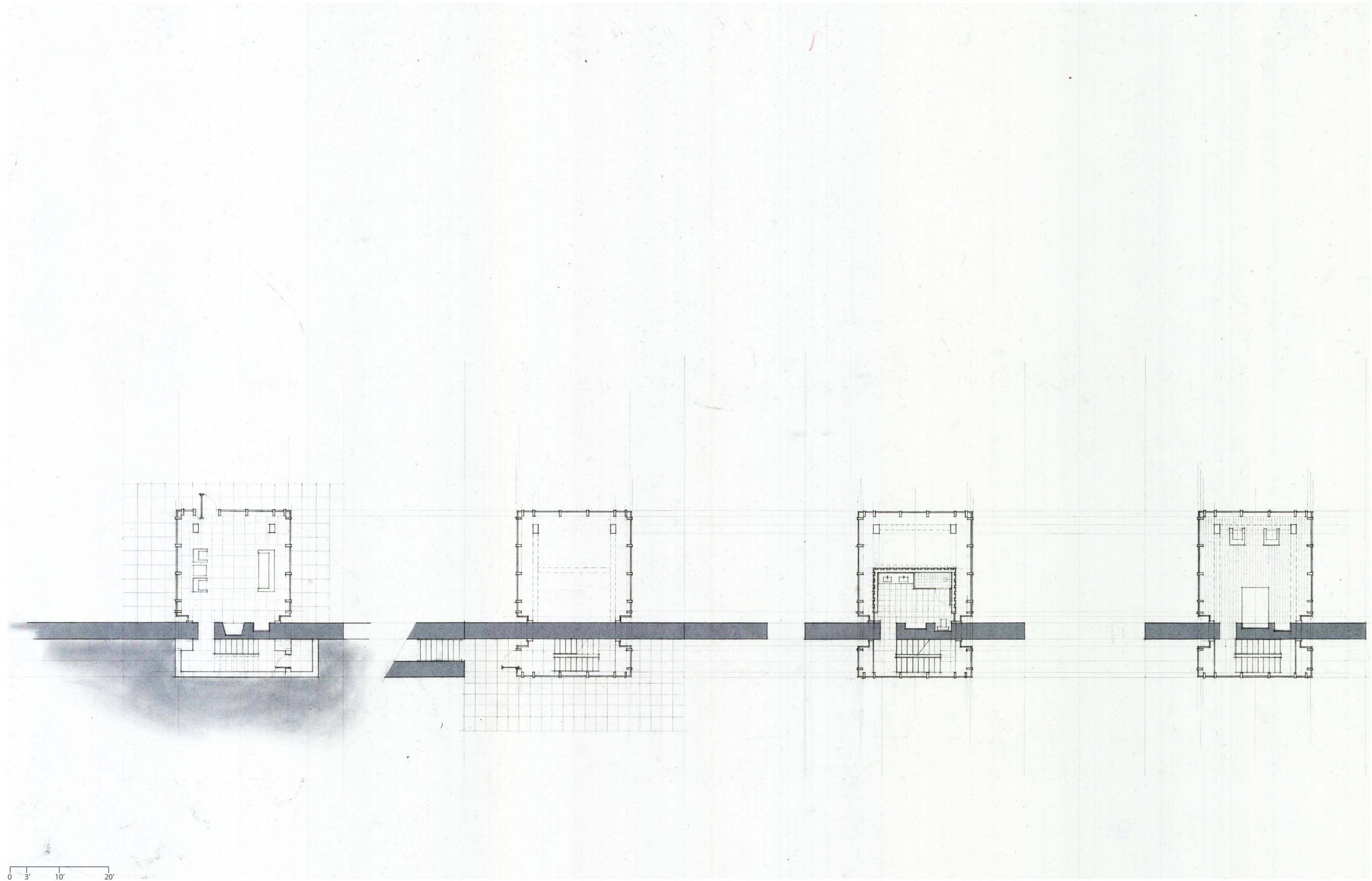

0 3' 10' 20'

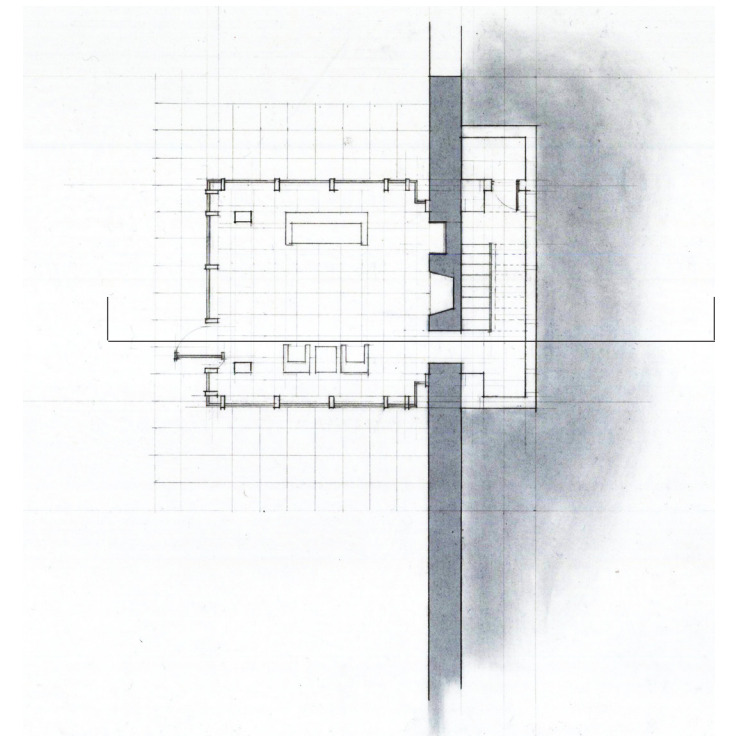

Tower Section | Through Living Area, Bathroom, and Bedroom

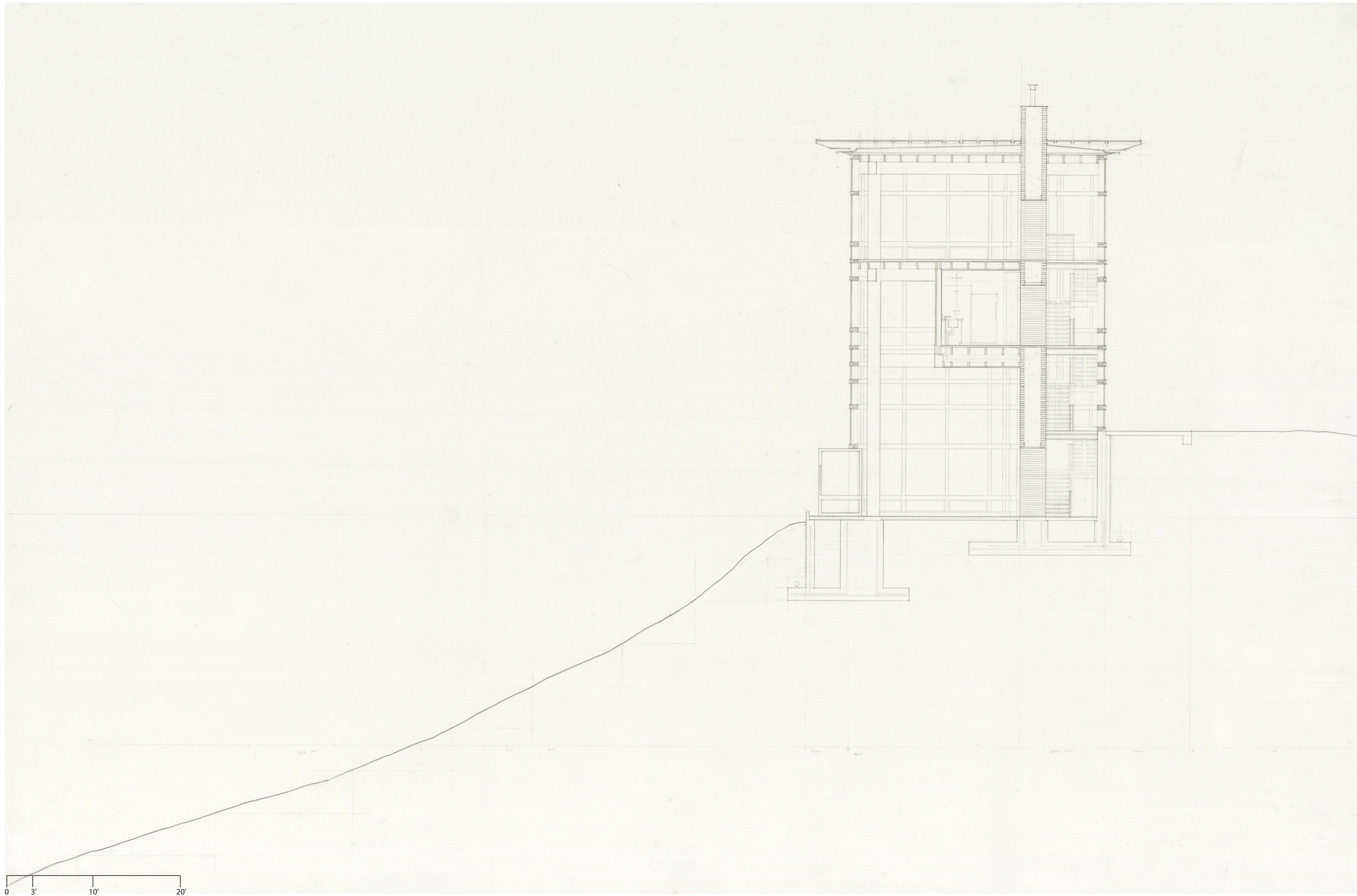

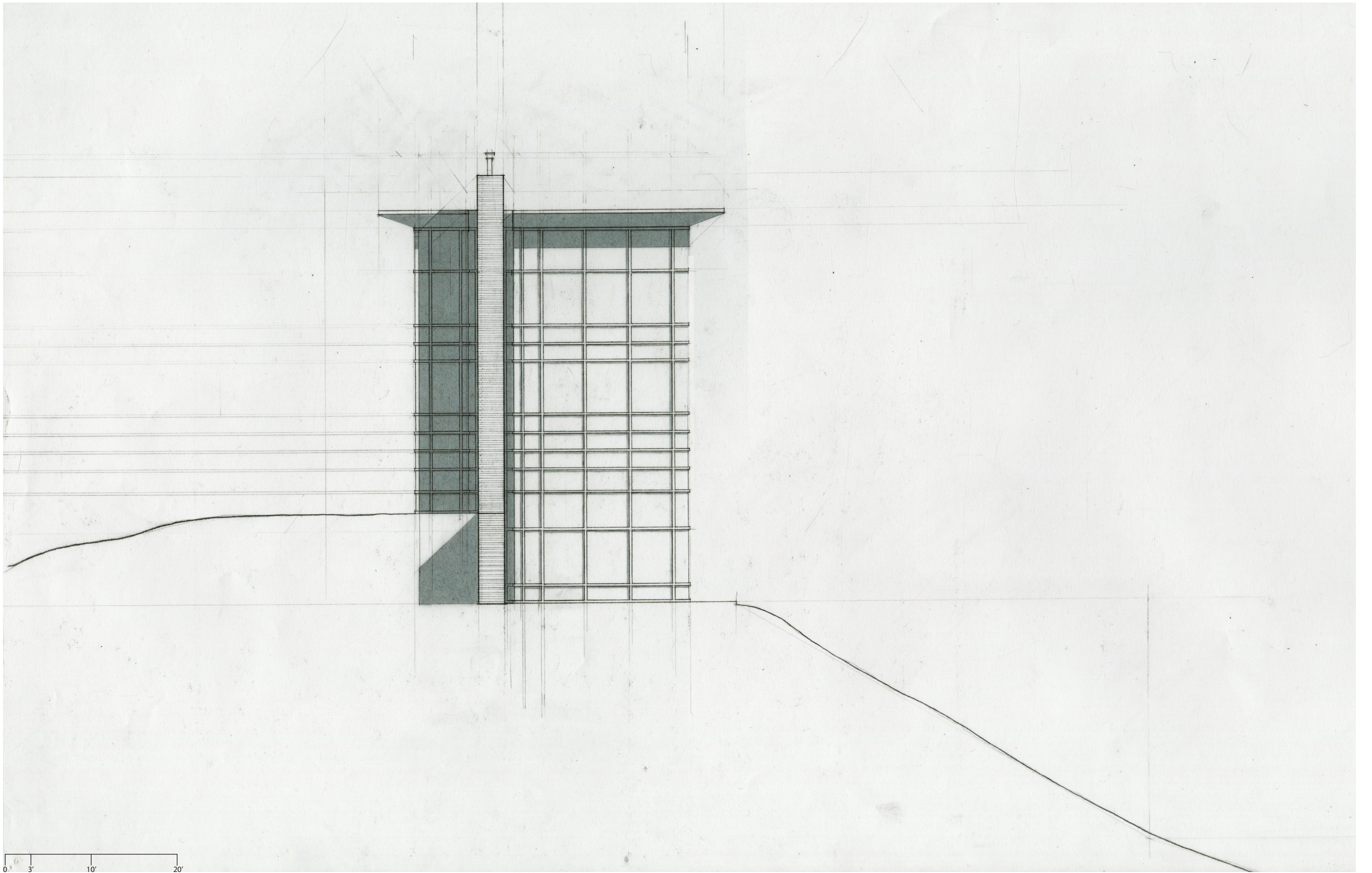

0' 3' 10' 20'

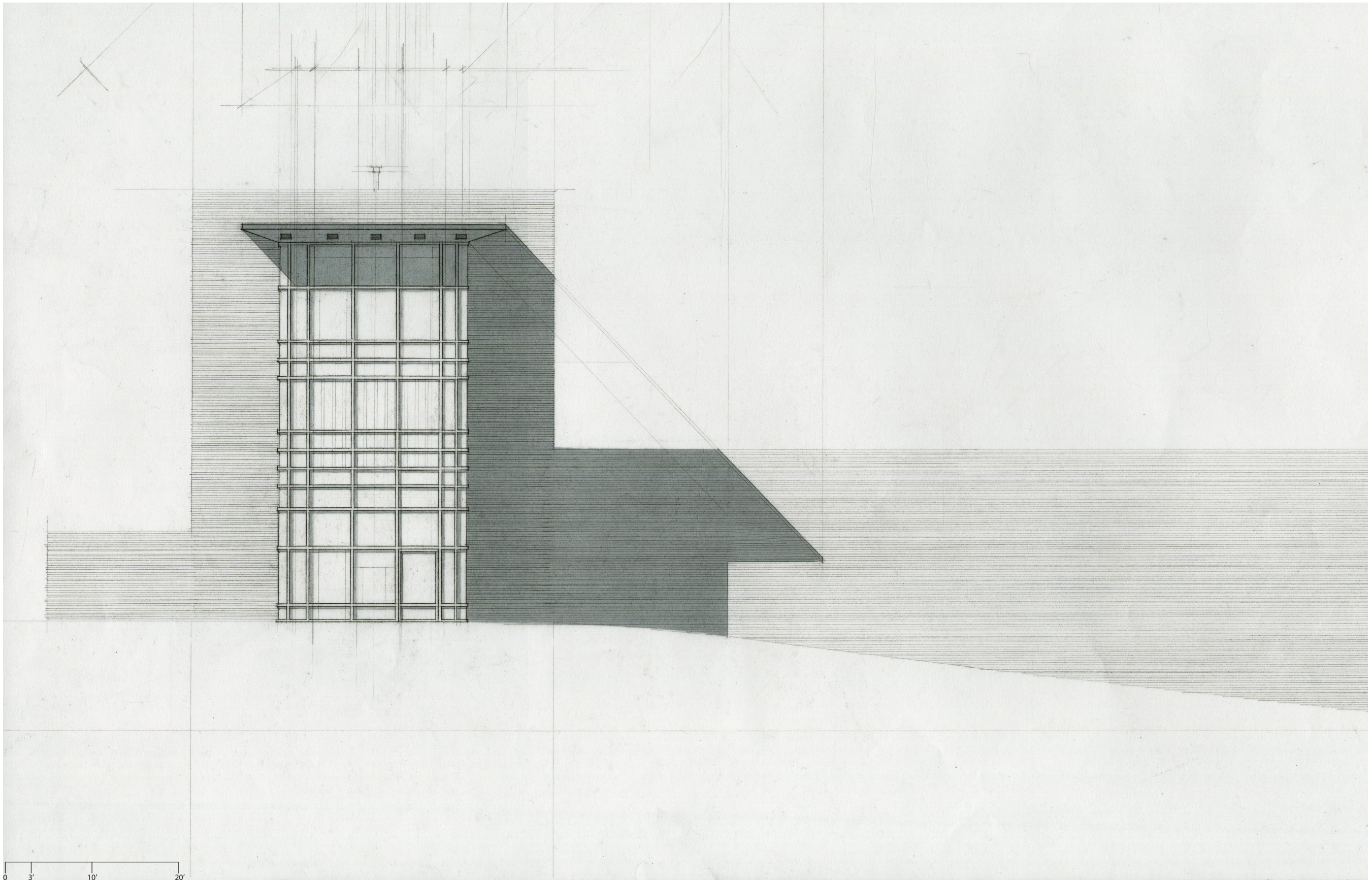



Design Iterations

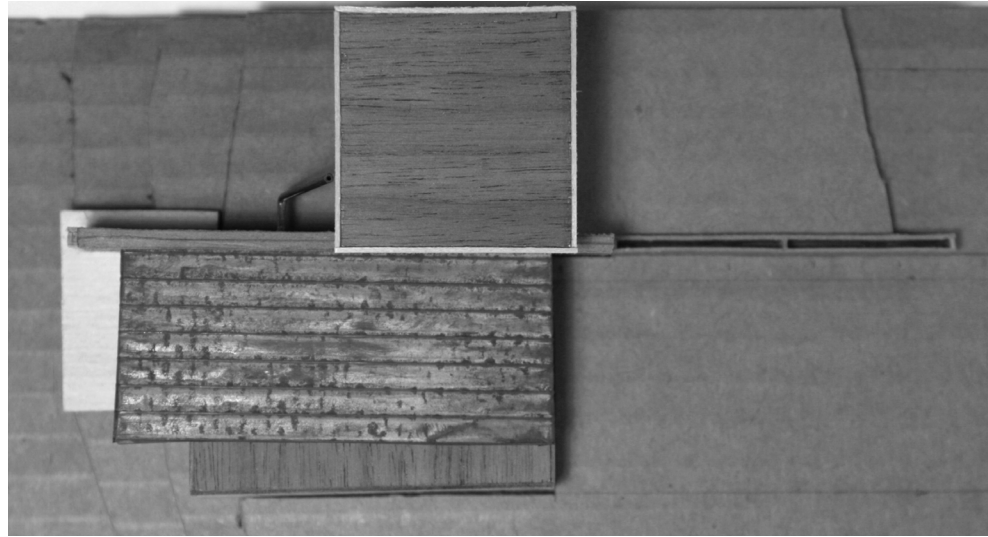

Study Model and Plan | Scheme 1

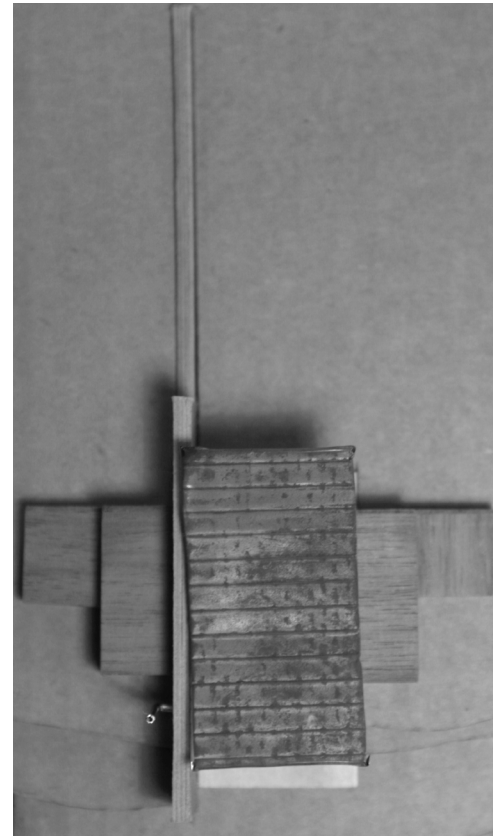

Study Model and Plan | Scheme 2

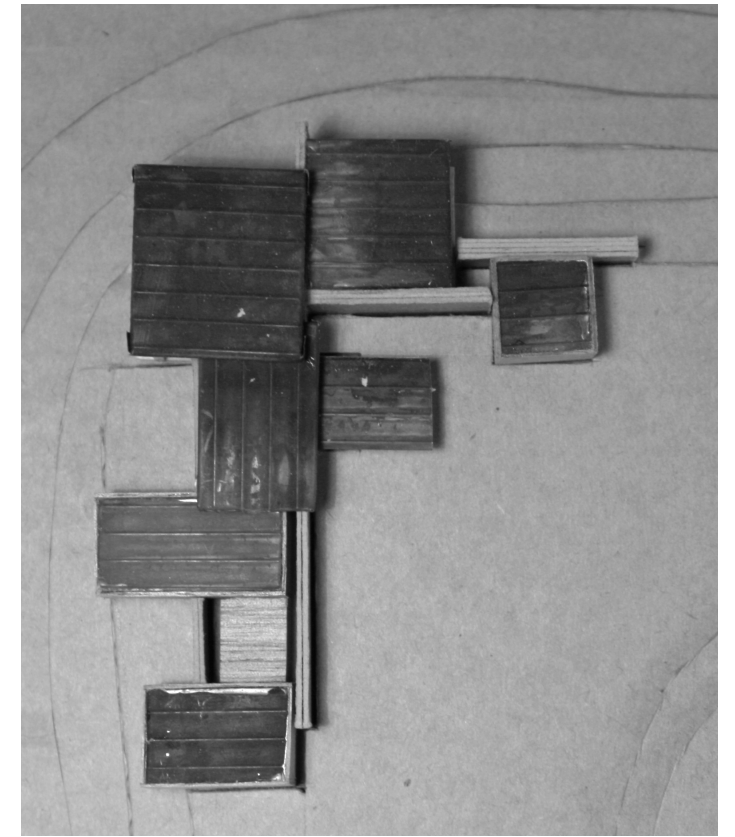

Study Model and Plan | Scheme 3

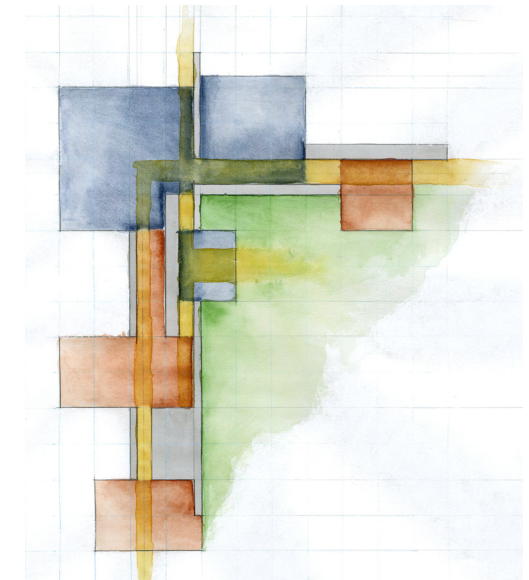
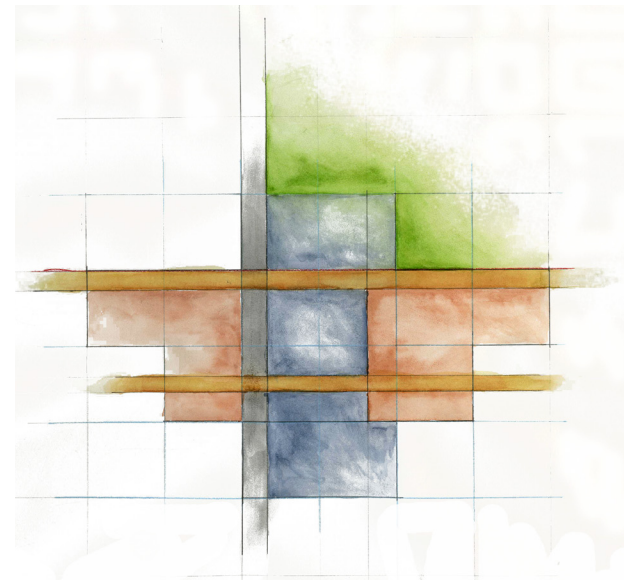
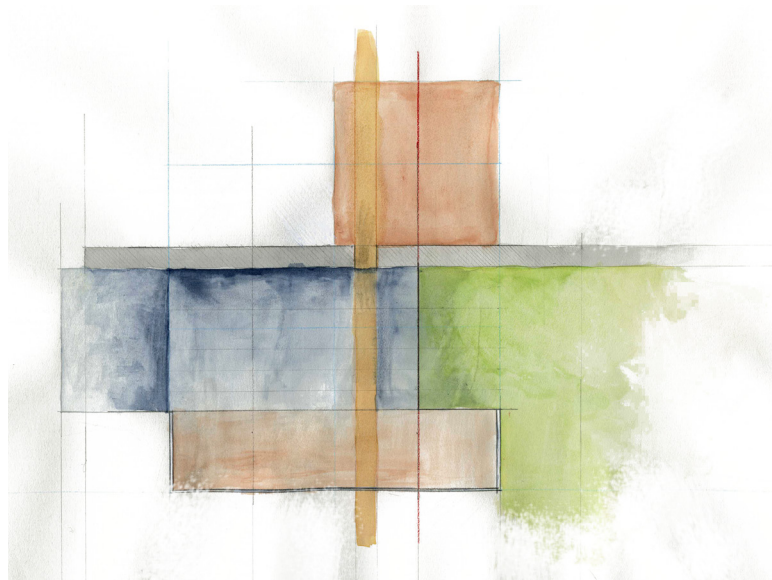

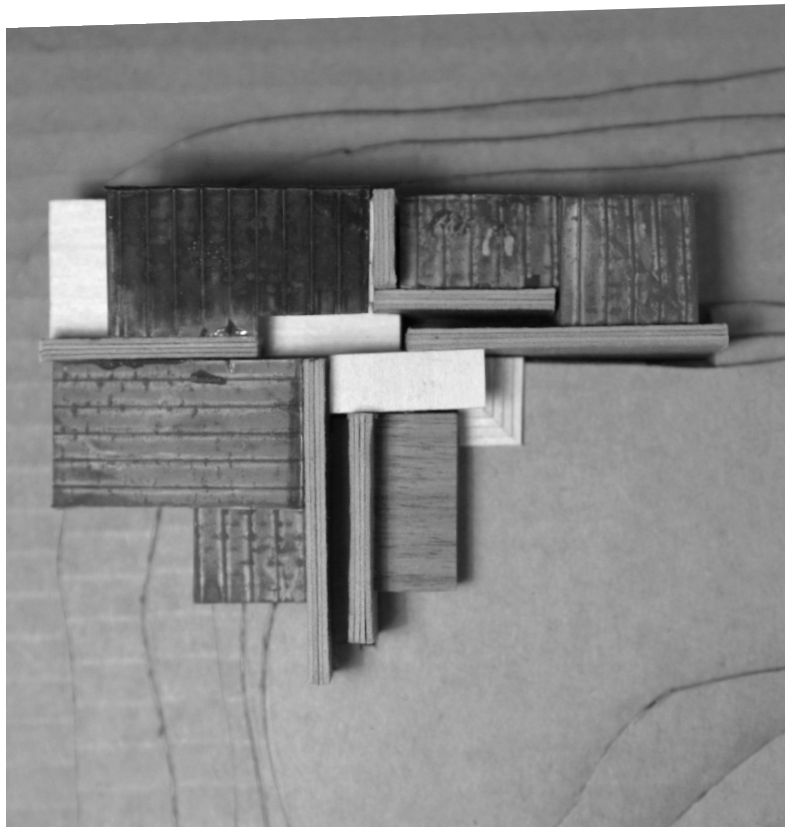

Study Model and Plan | Scheme 4

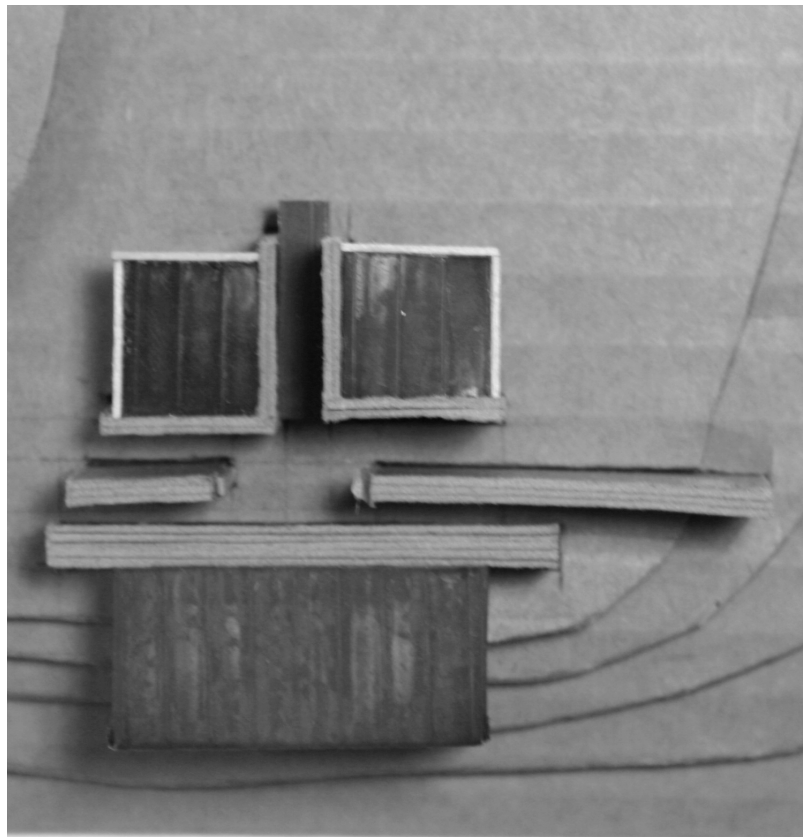

Study Model and Plan | Scheme 5

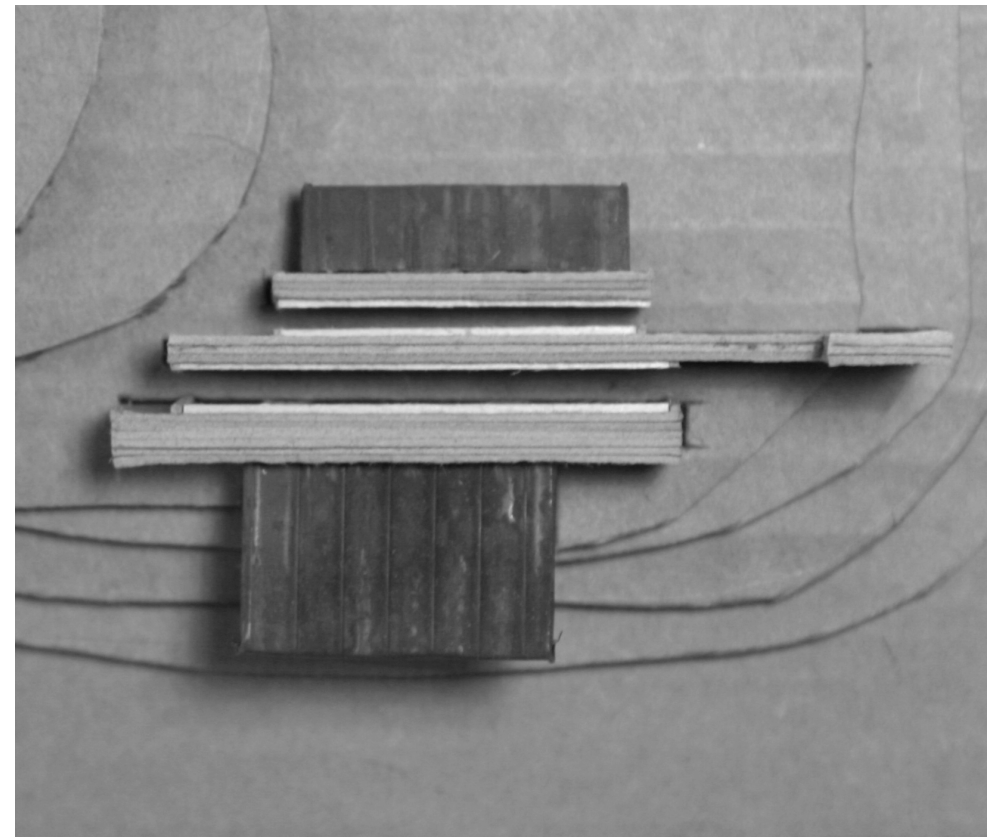

Study Model and Plan | Scheme 6

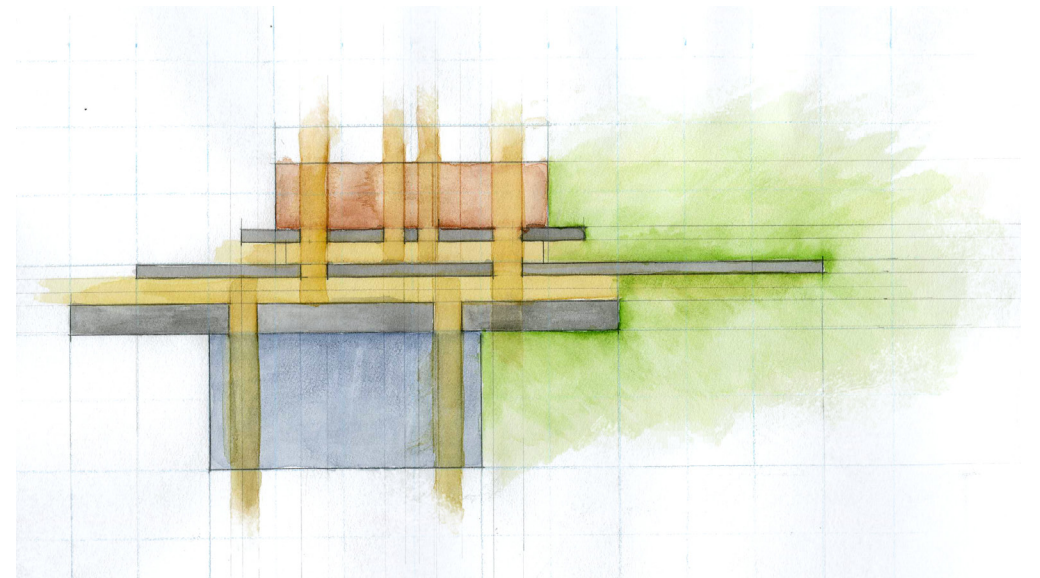
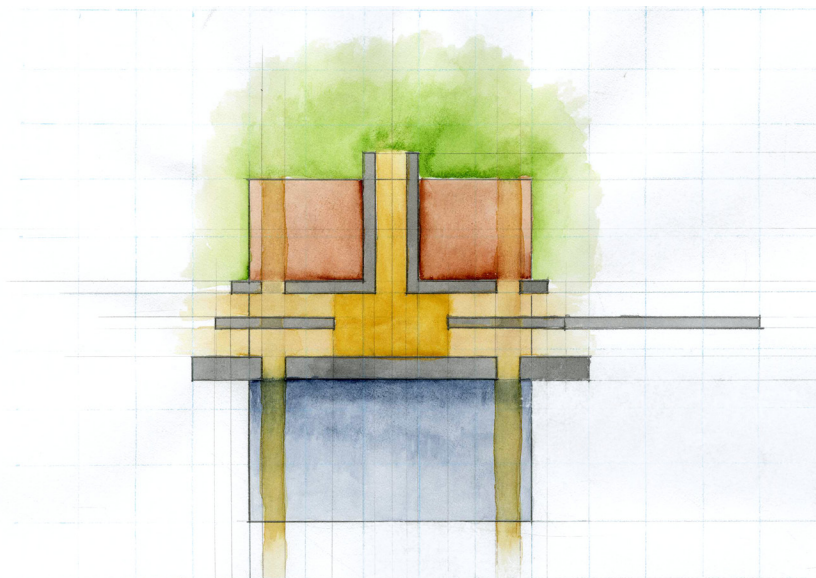
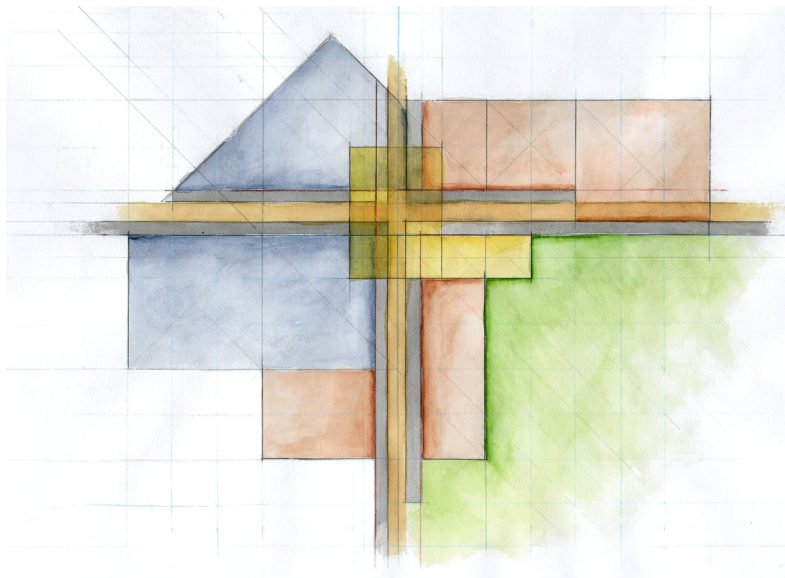

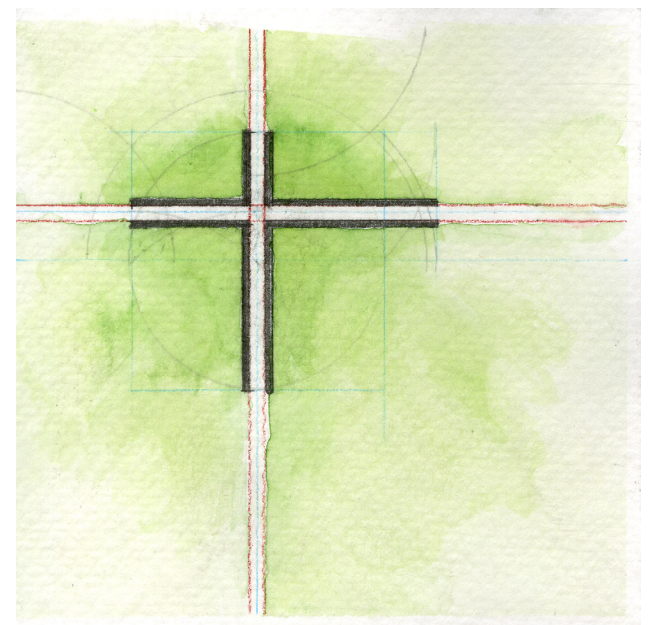
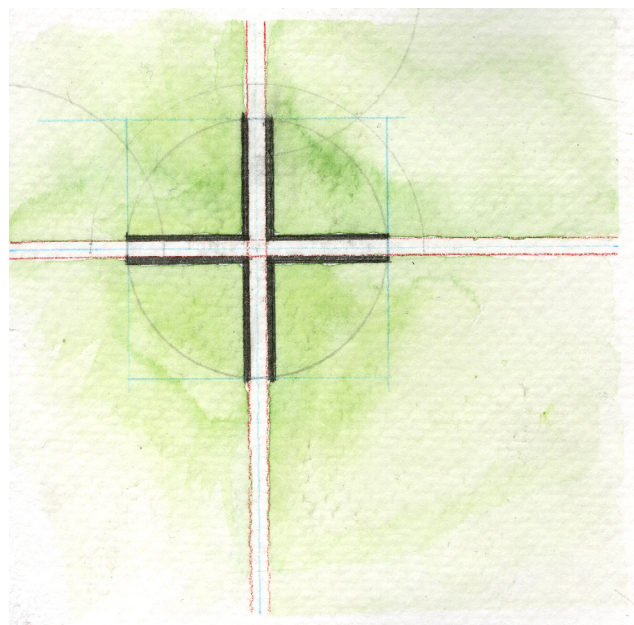
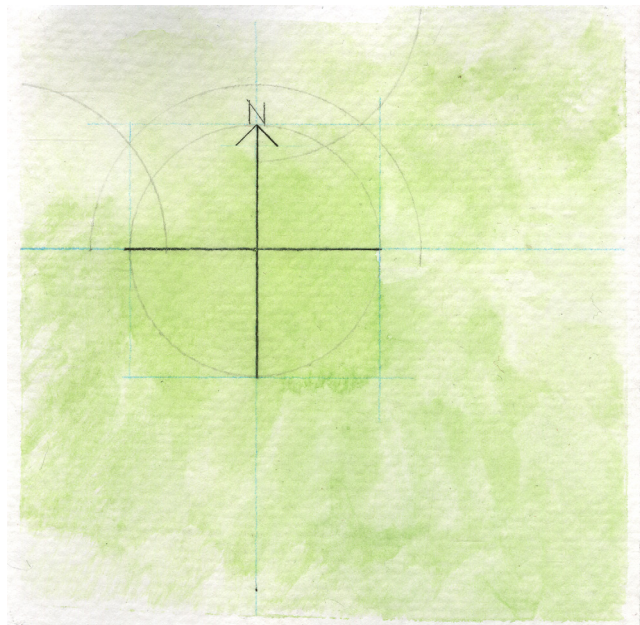

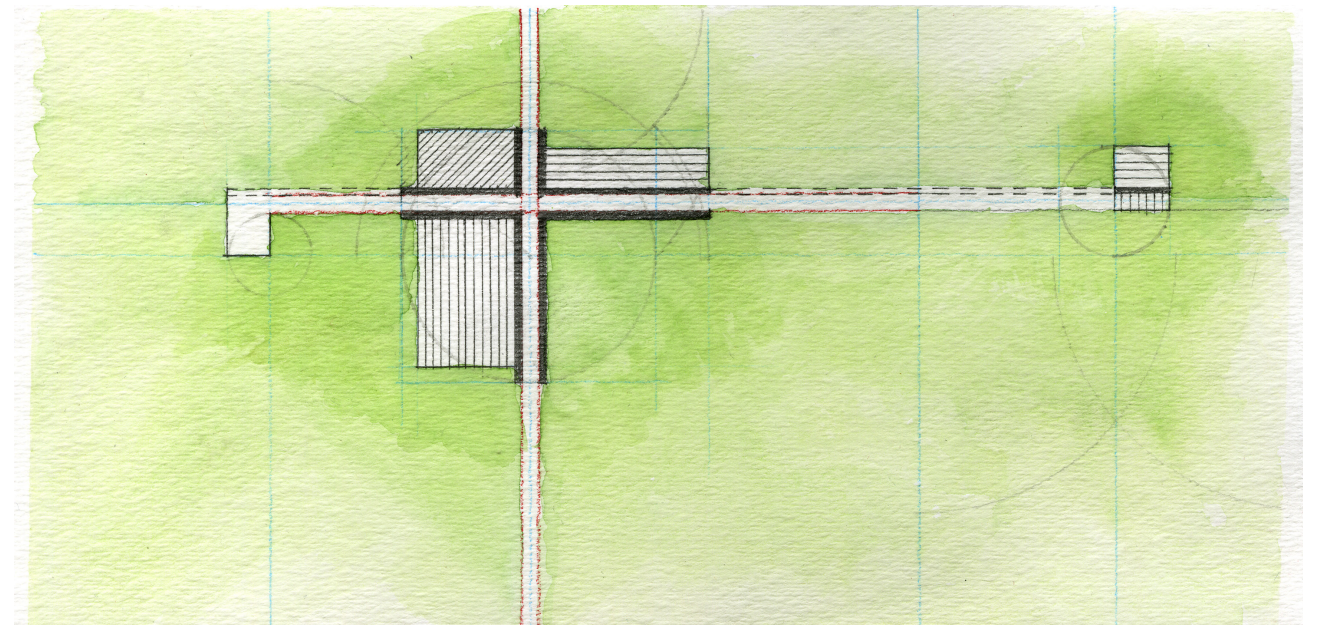
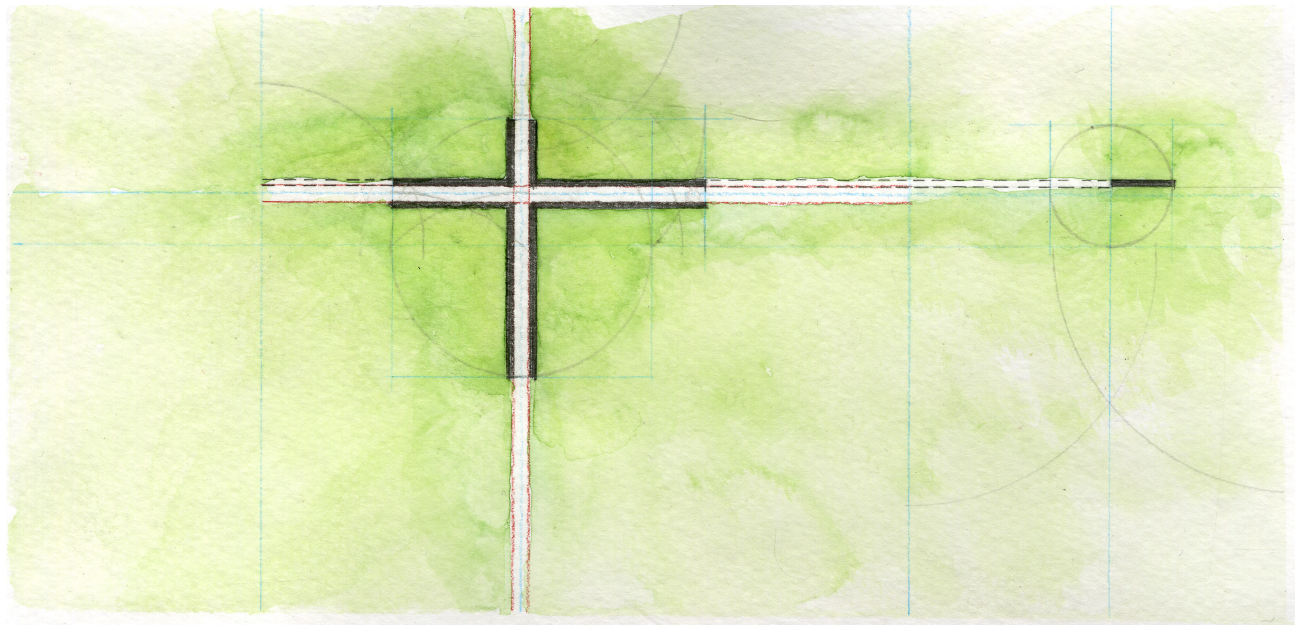

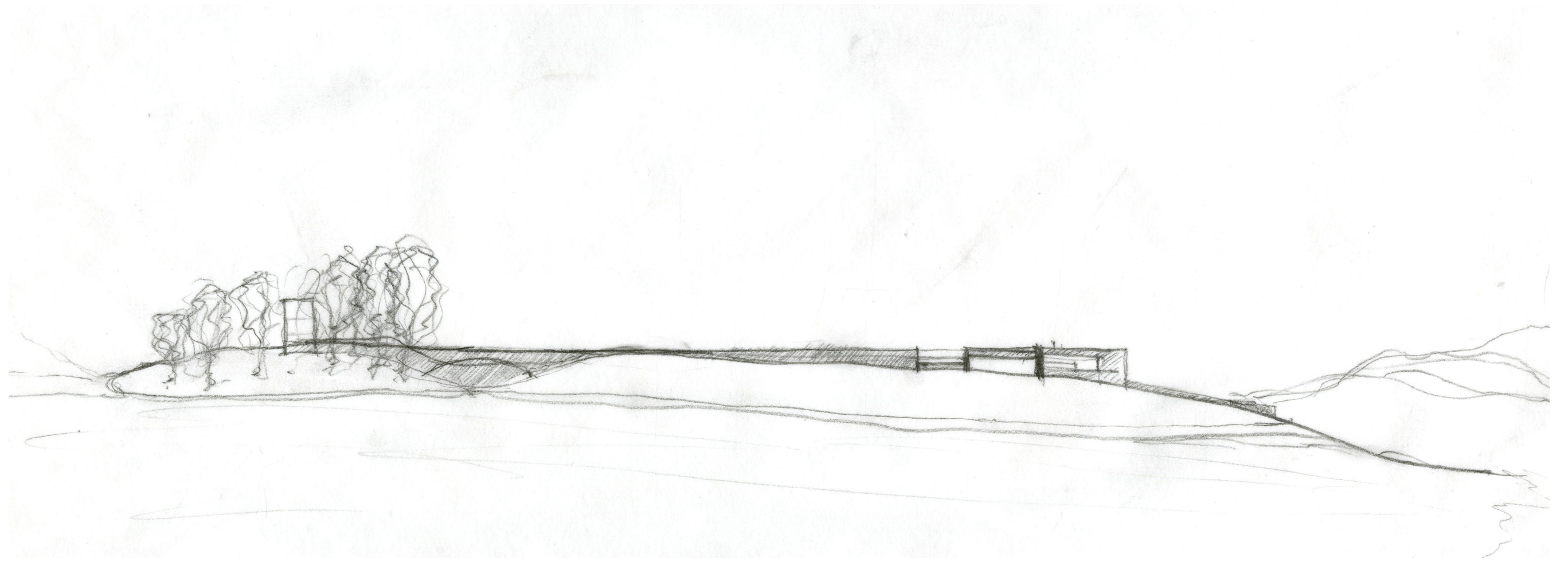



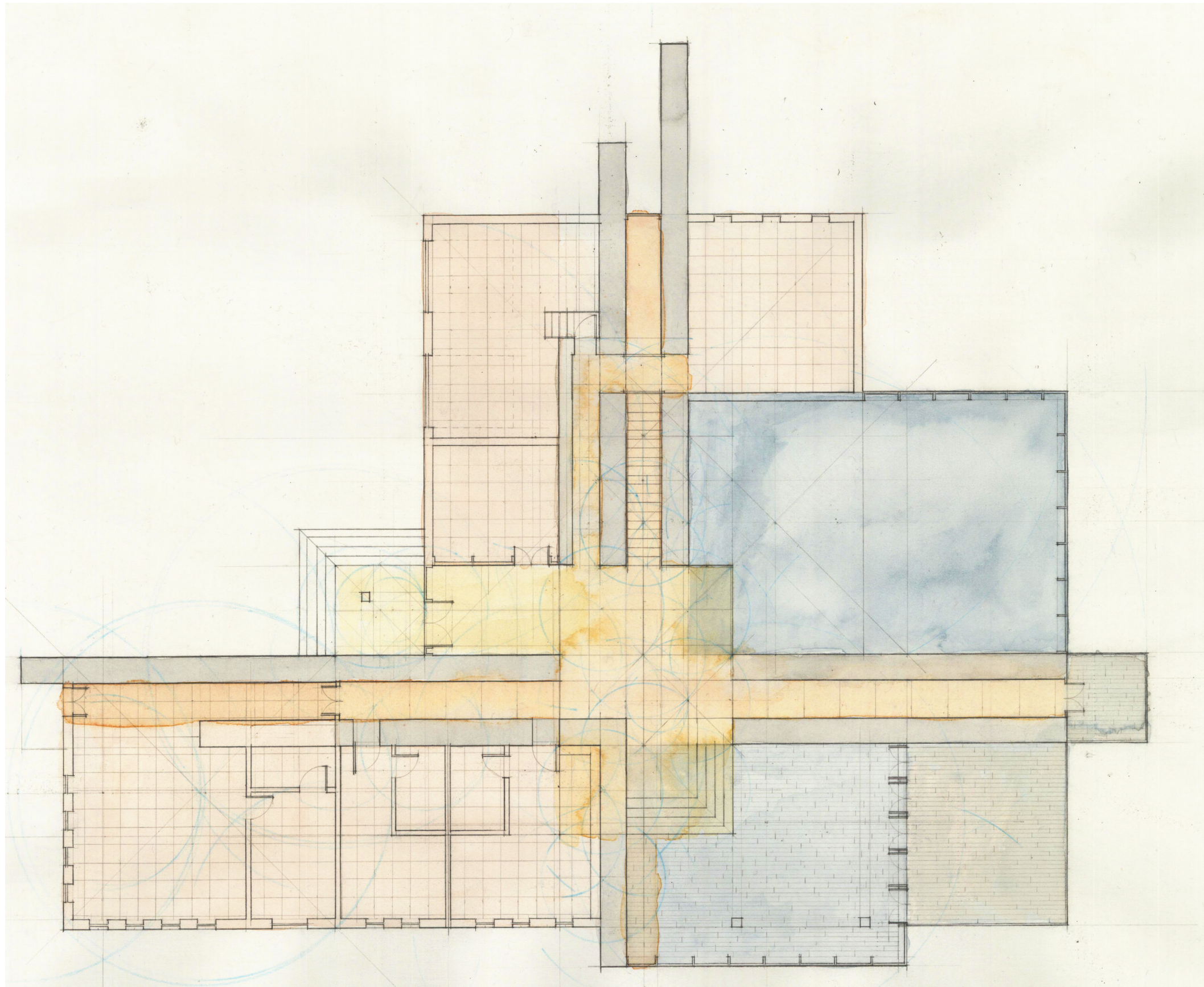

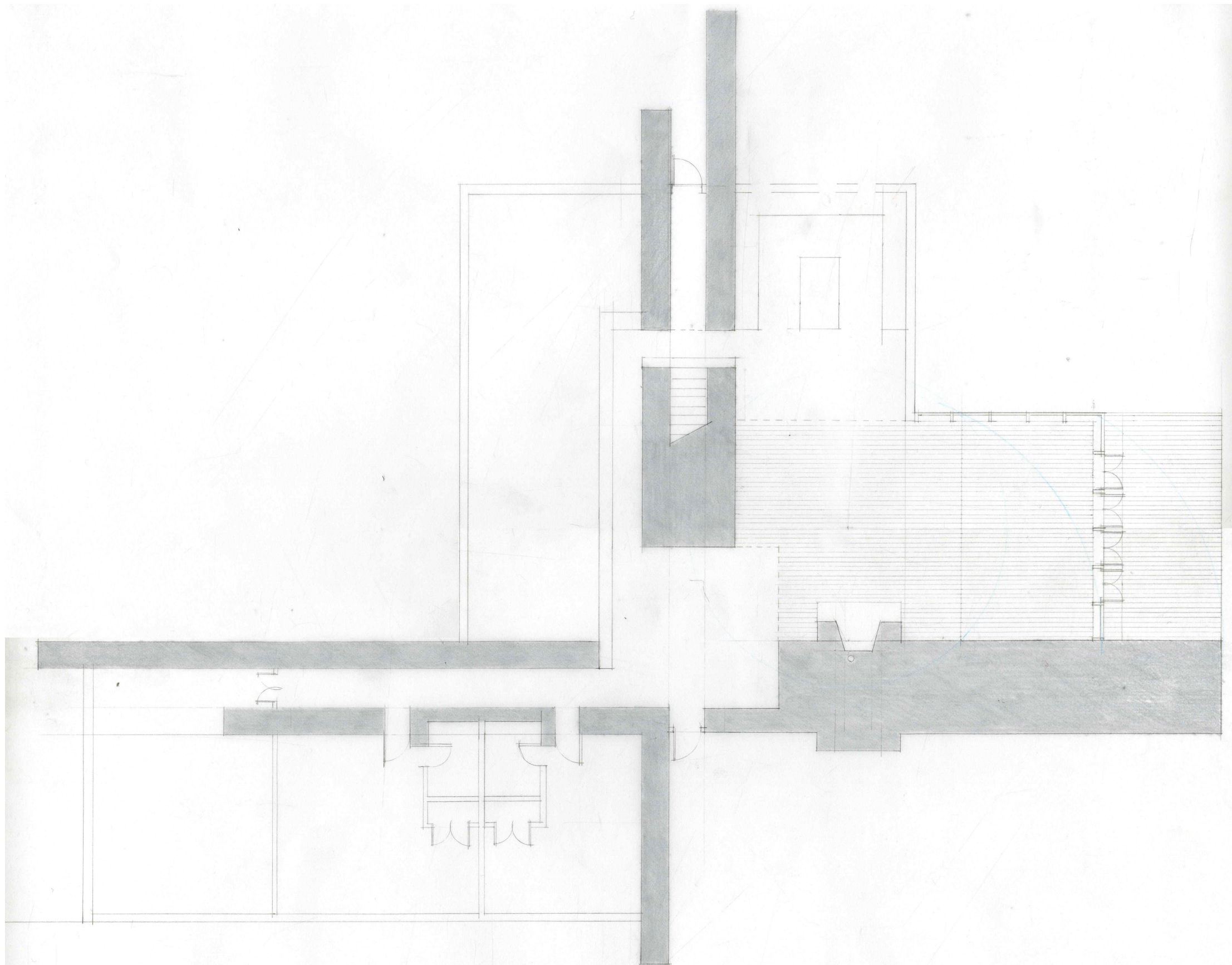

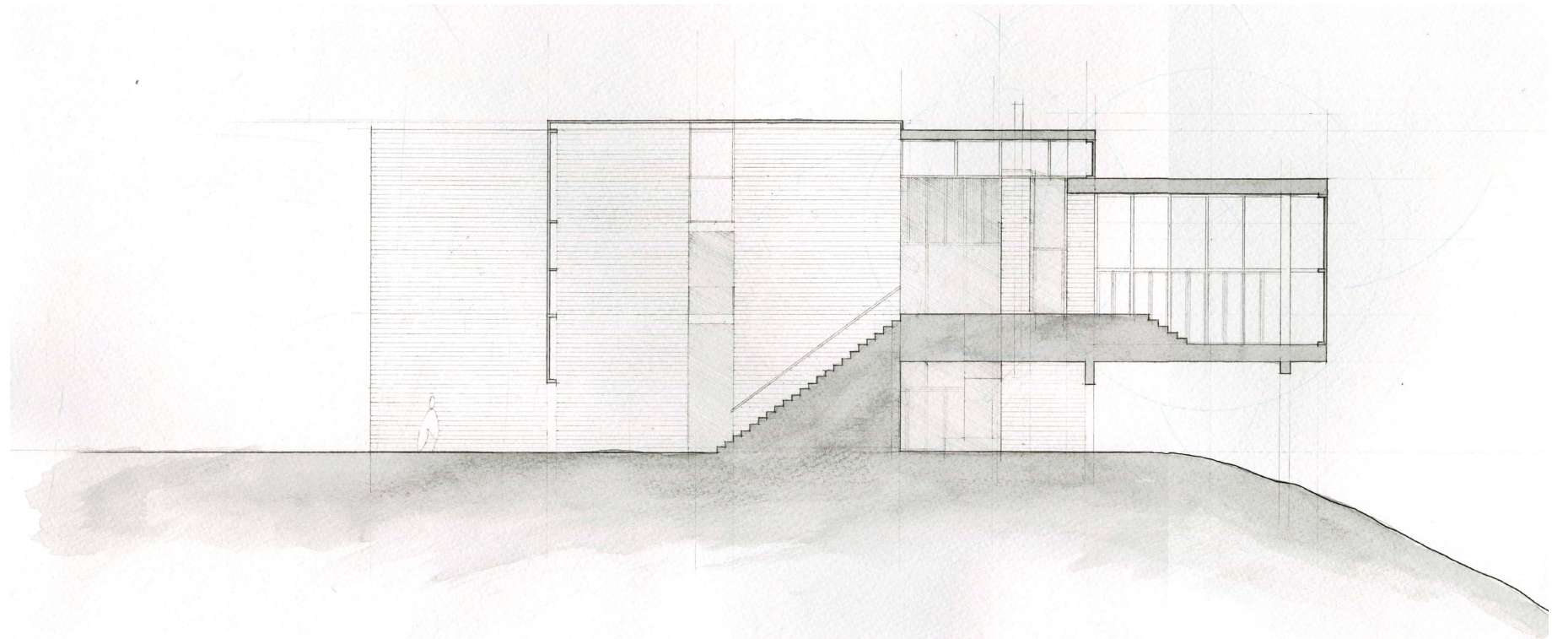

Design Iteration 2 | Left: Section through Stairwell, Foyer, and Parlor

Design Iteration 2 | Right: Upper Floor Plan

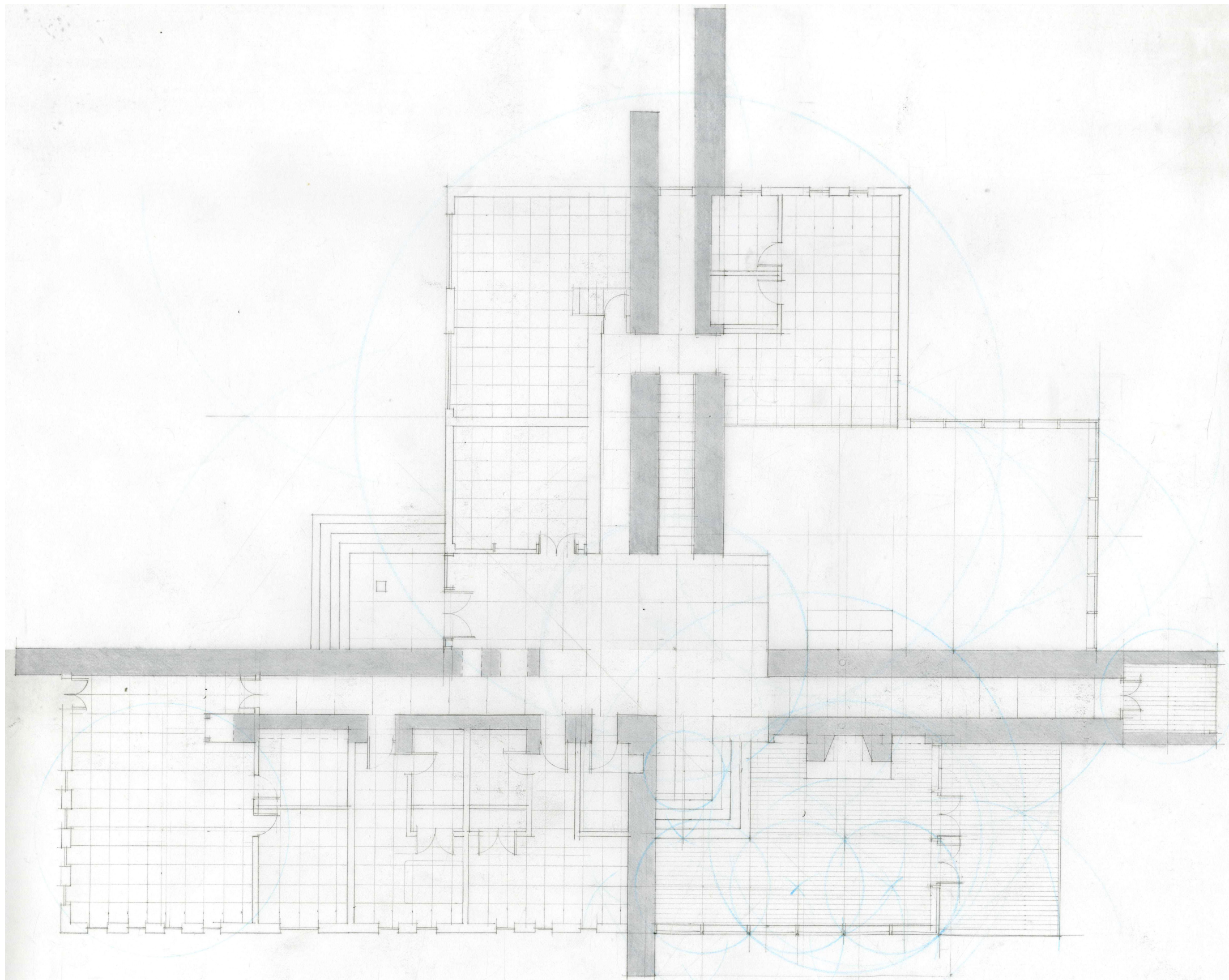

Design Iteration 3 | Left: Section through Stairwell, Foyer, and Parlor

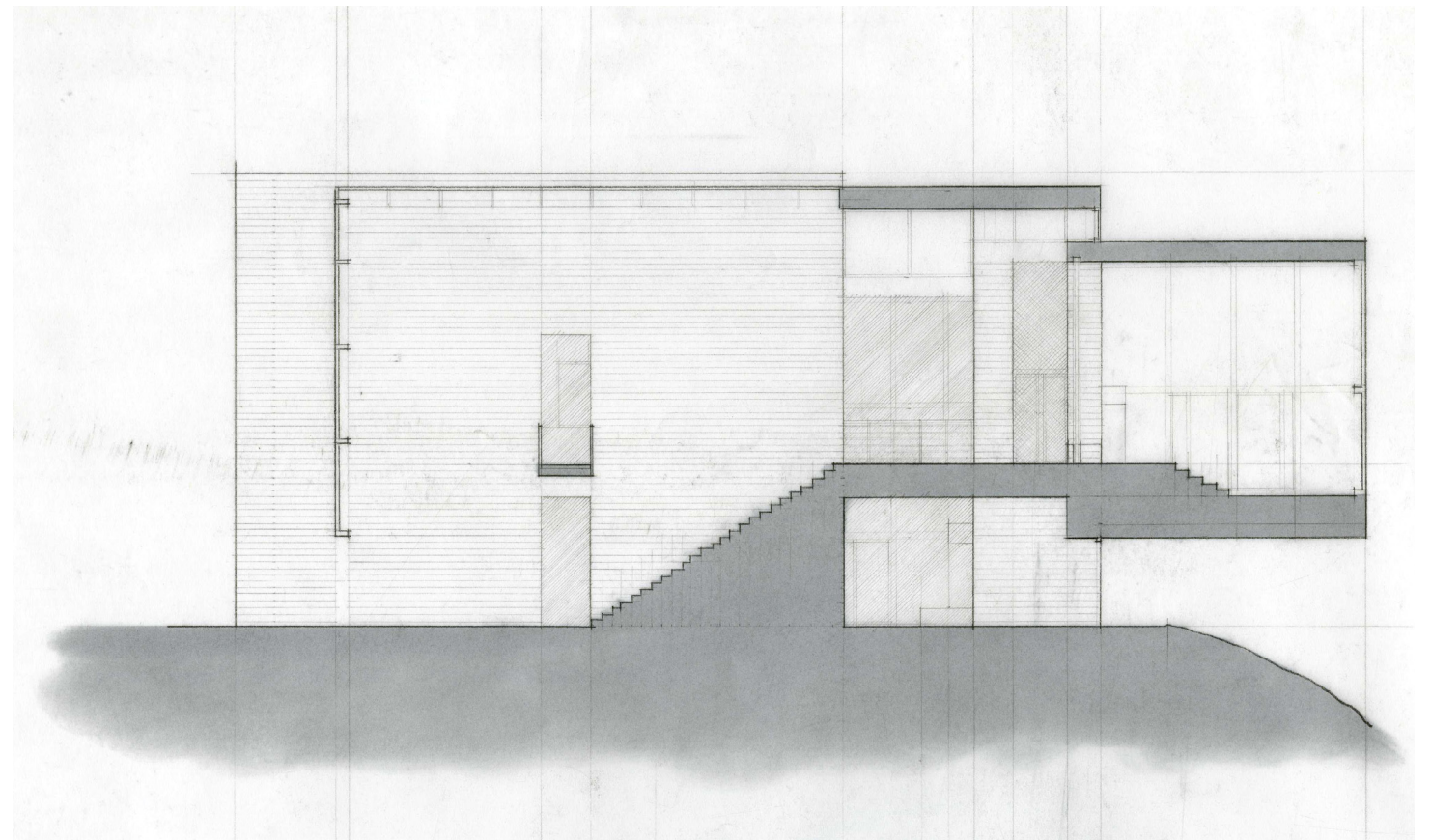

Design Iteration 3 | Right: Upper Floor Plan

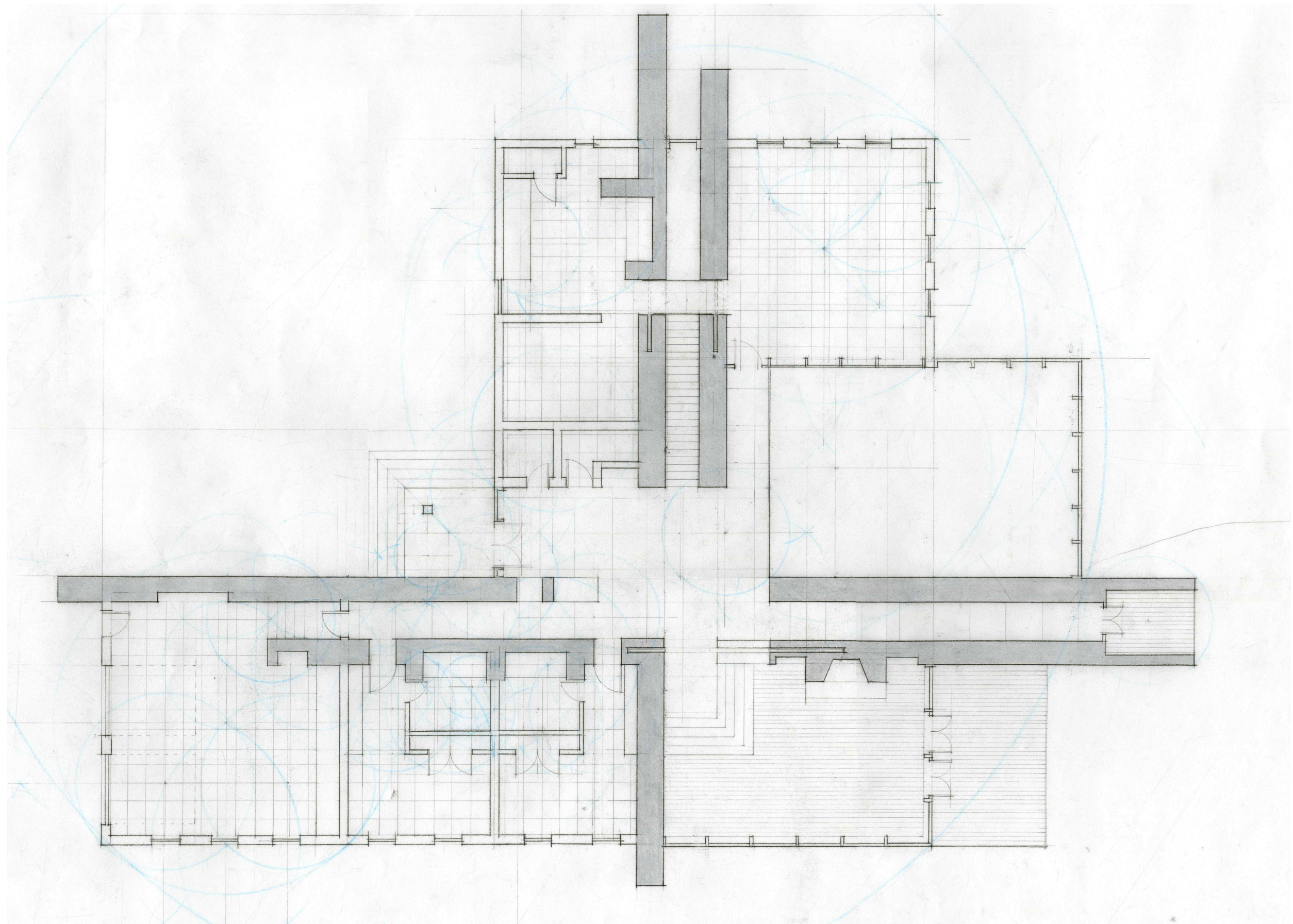

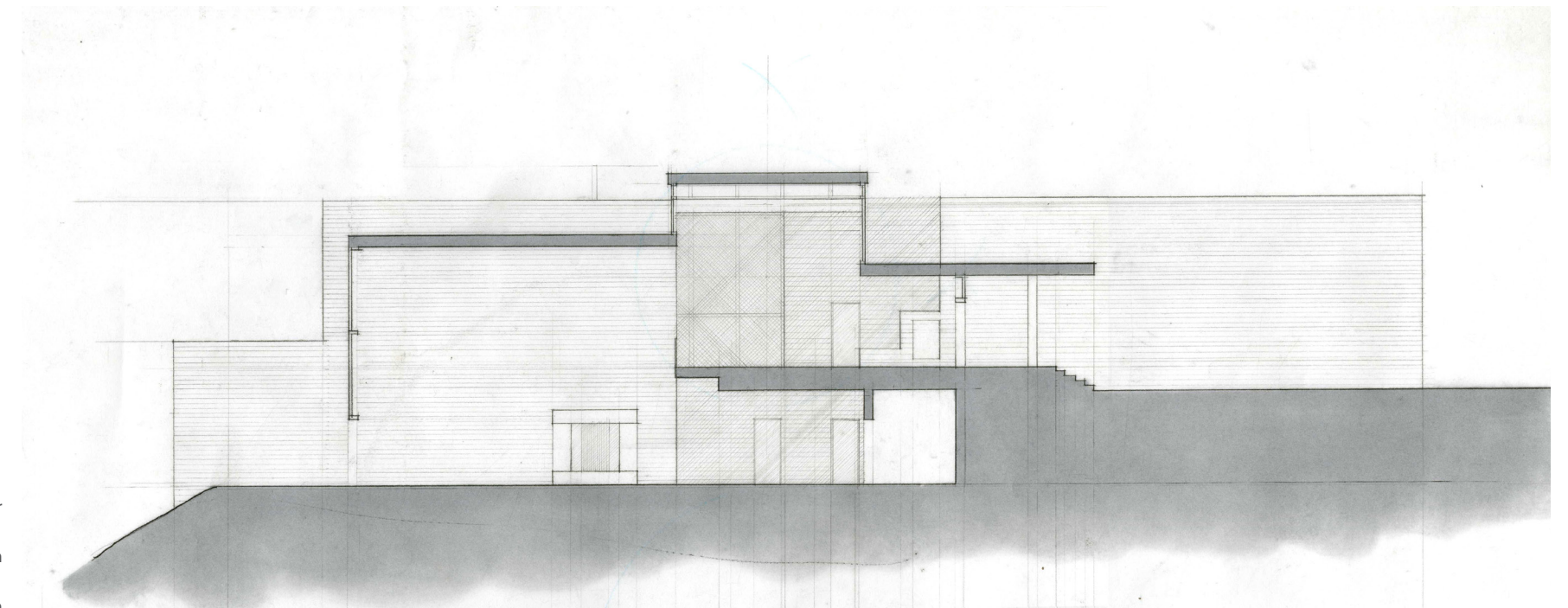
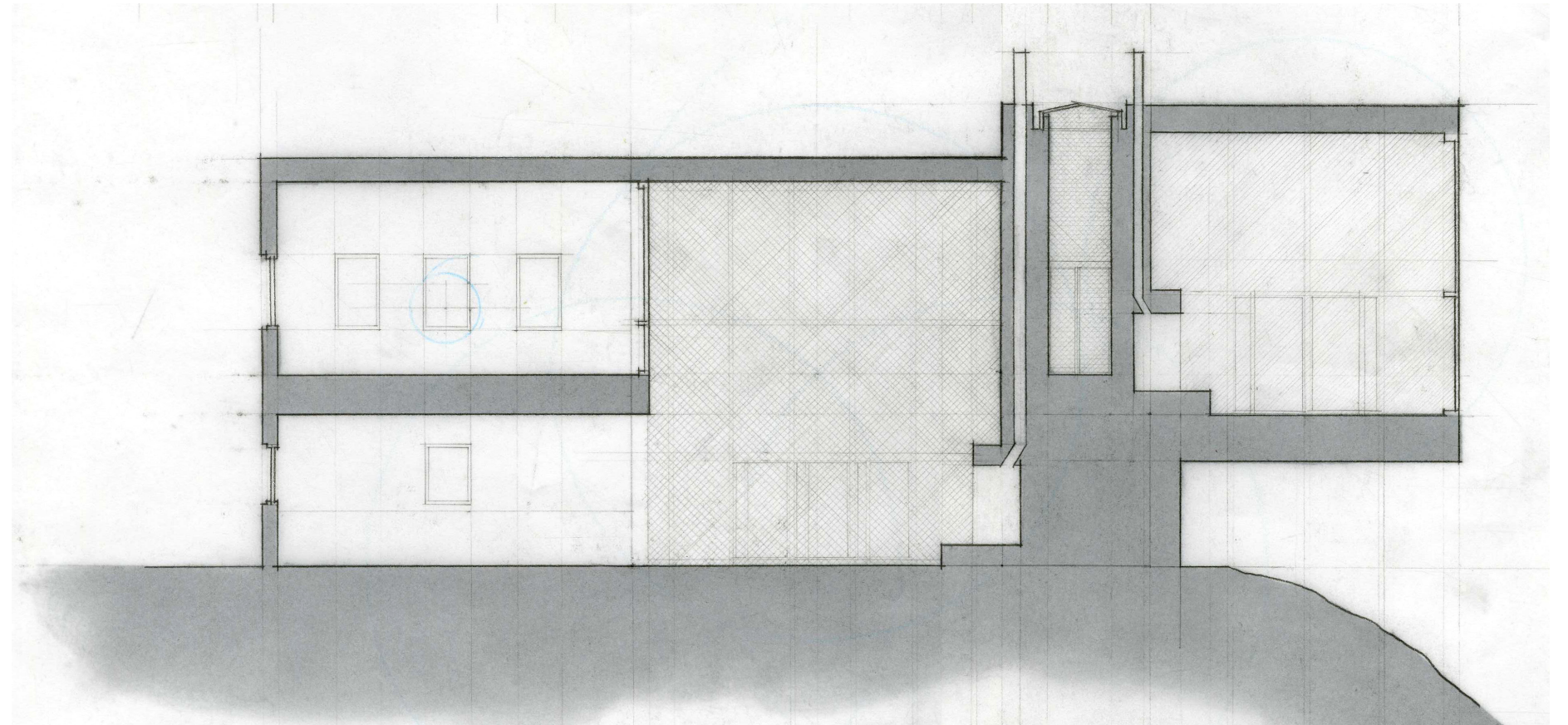

Design Iteration 3 | Left Top: Section through Kitchen, Living Room and Parlor

Design Iteration 3 | Left Bottom: Section through Living Room, Foyer and Garden

Design Iteration 3 | Right: Lower Floor Plan

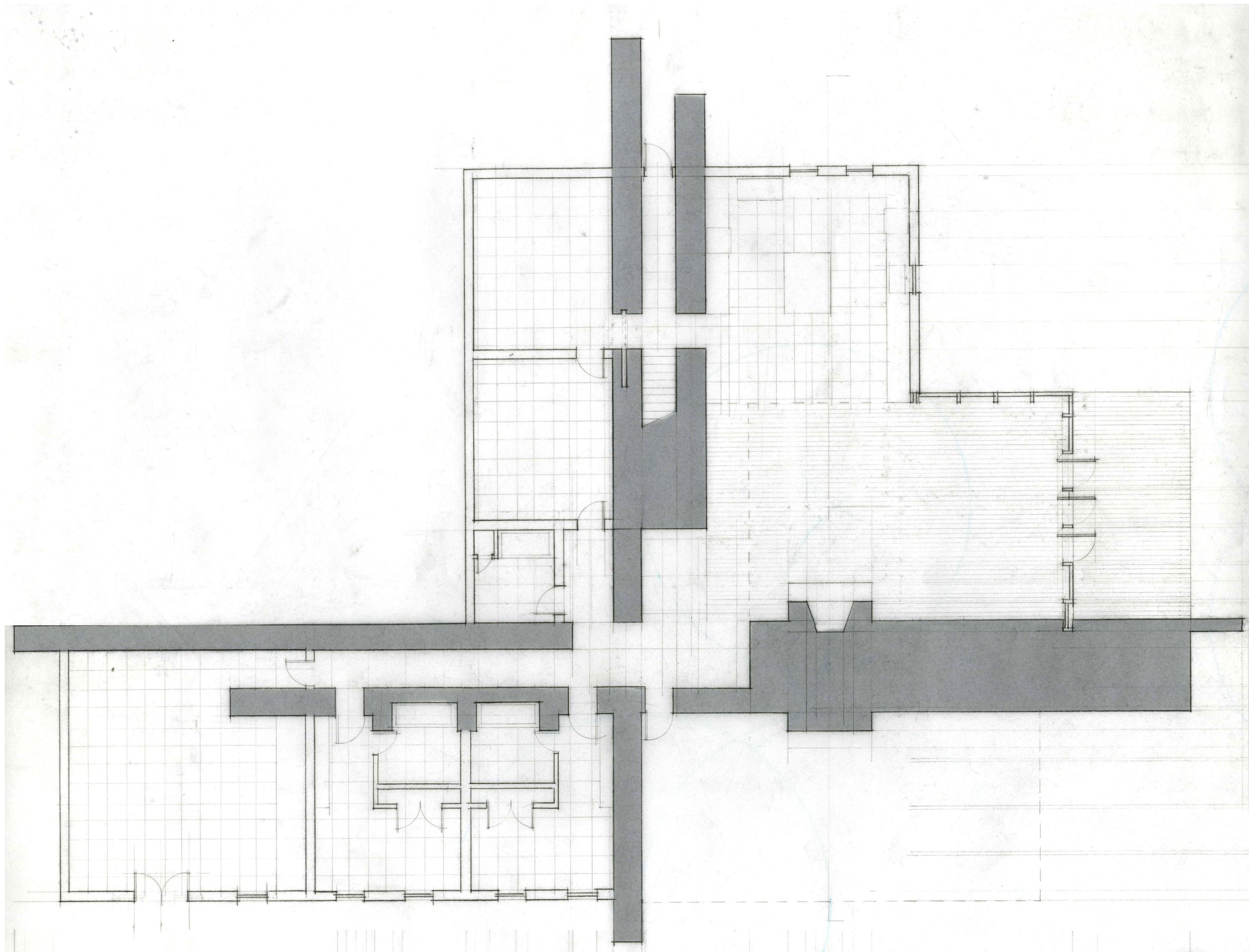

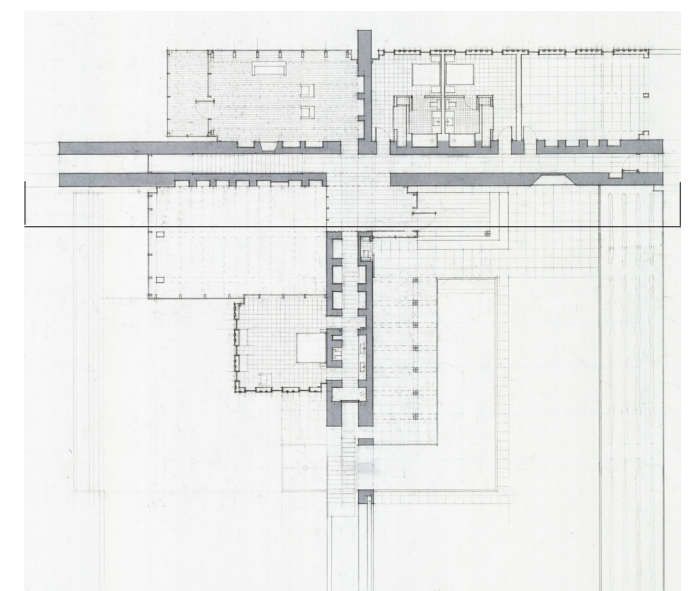

Design Iteration 4 | Section through Living Room, Foyer and Garden

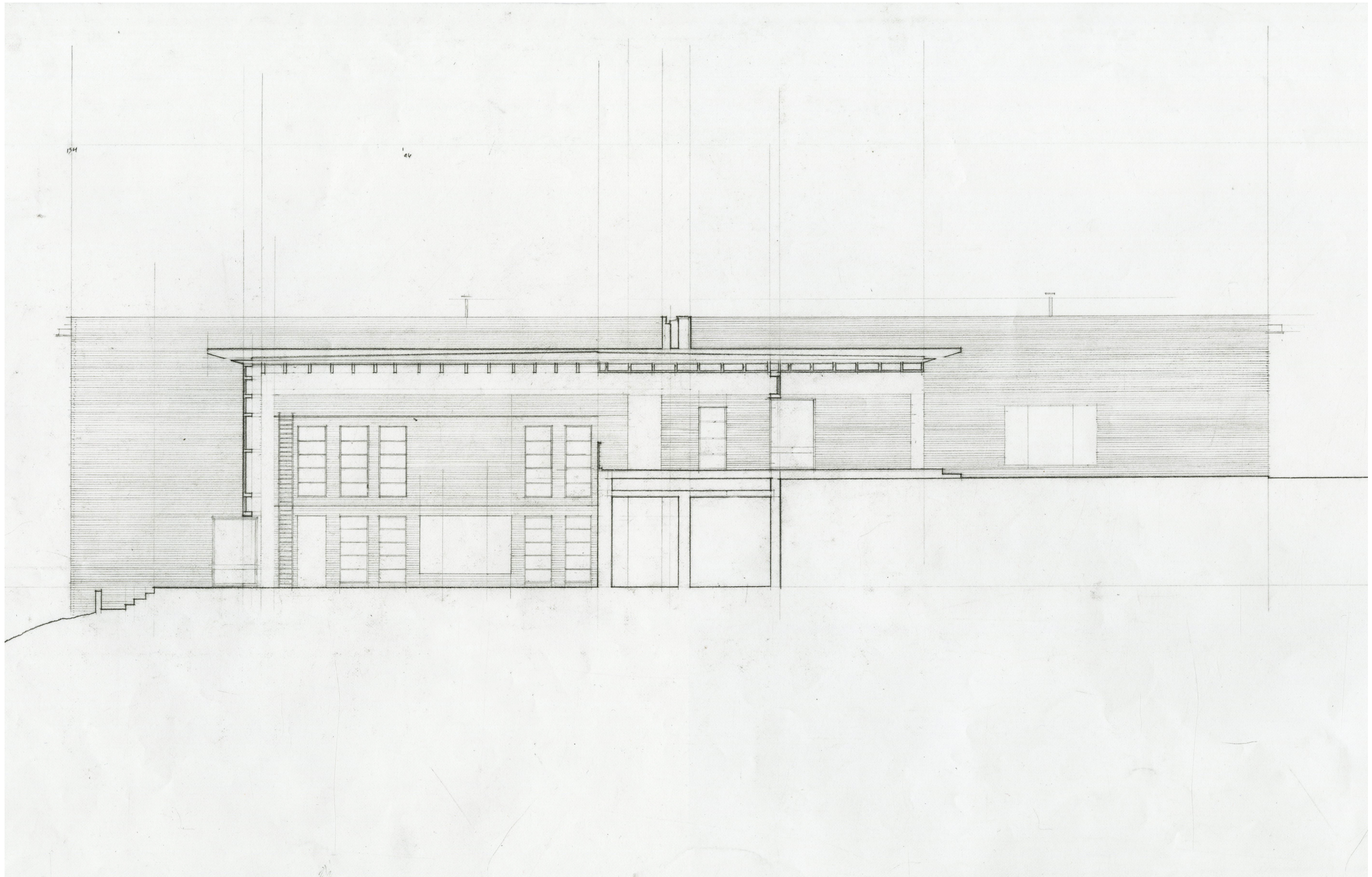

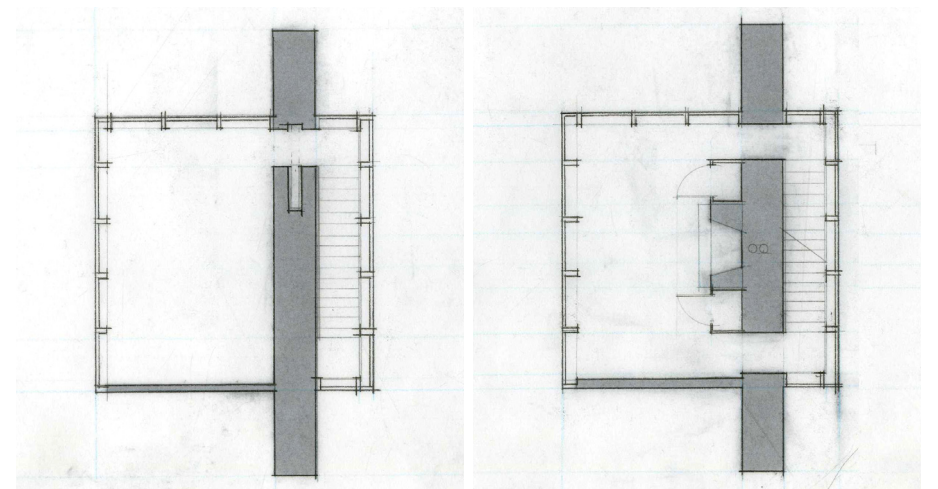
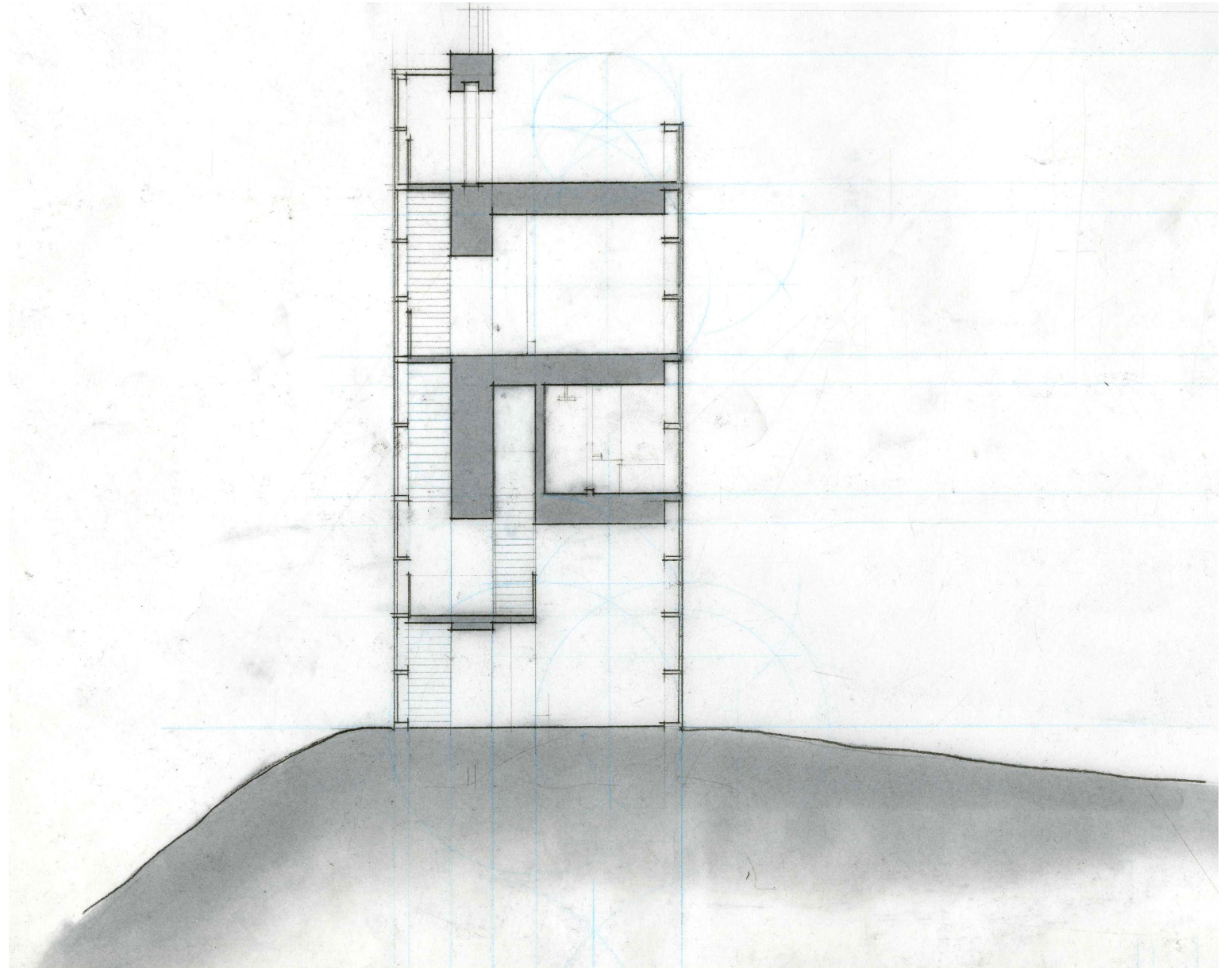

Guest Tower Iteration | Top Left and Right: Tower Sections

Guest Tower Iteration | Plans: Bottom Left to Right- Roof, Bedroom, Bathroom, Living Room

