

The stone walls emphasize the subtle bend of the land which is characteristic of this meadow. Their forms create the courtyards which are the largest outdoor areas of this house. These earth spaces are kept private by the stone walls, allowing an intimate place within the open expanses of the surrounding meadows.

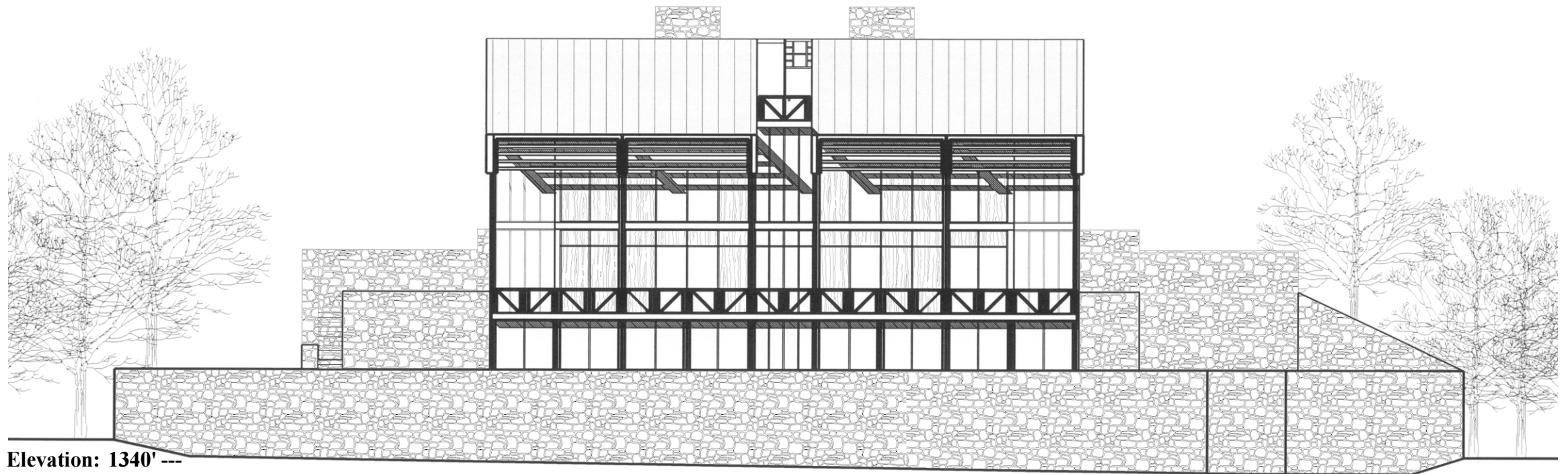

Elevation: 1340' ---

East Elevation
scale: 1/8" = 1'-0"



nature. Walking north, there is a place where the trees break upon a hill to the west of the path, allowing a glimpse of a small, high meadow hidden from the road and cabin. This intersection of

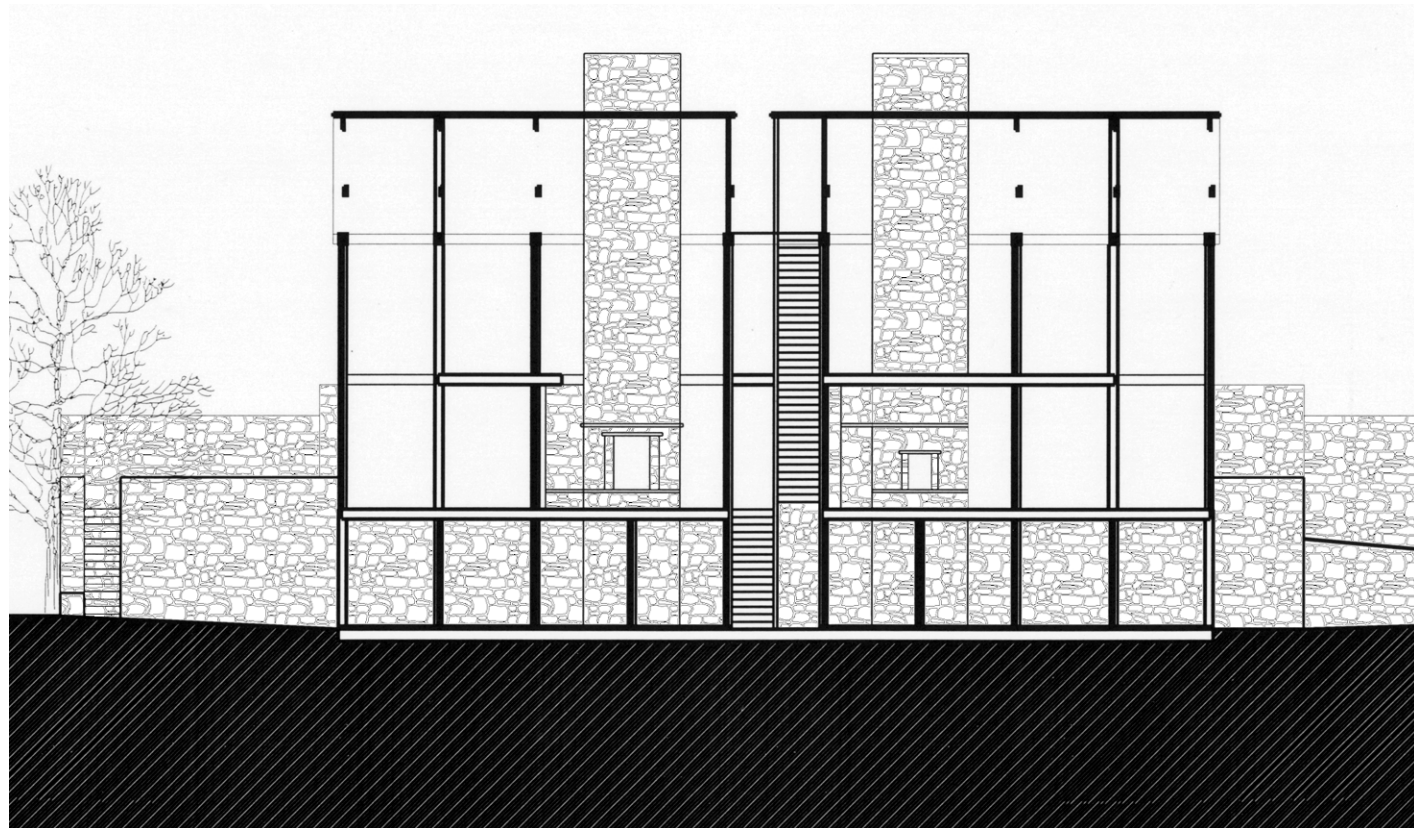
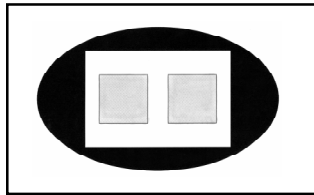

Longitudinal Section
scale: 1/8" = 1'-0"

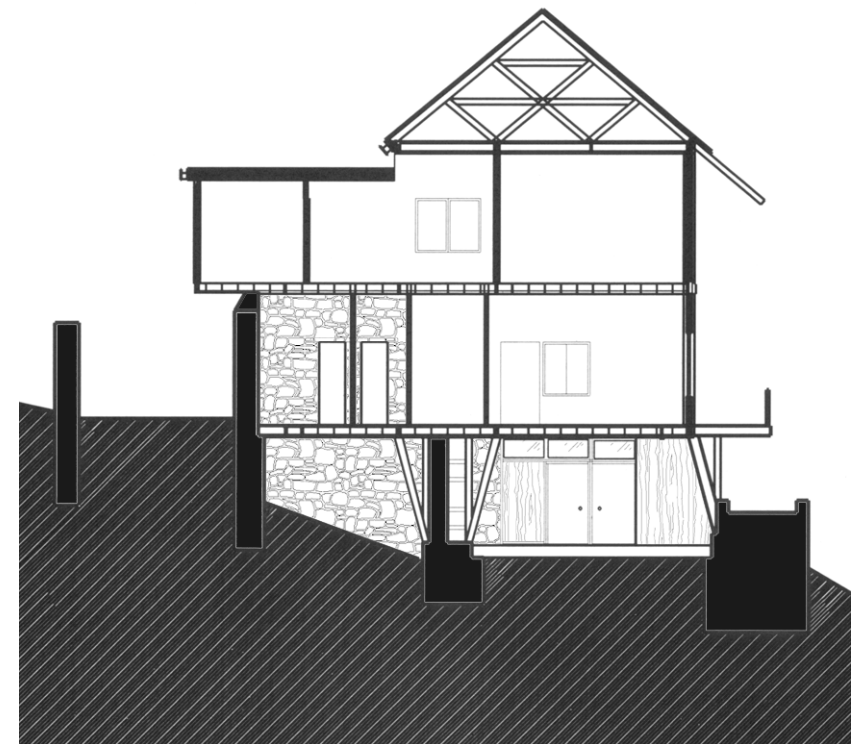

Cross Section
scale: 1/8" = 1'-0"



trees, path, hill, and meadow recalls a reunion; a gathering together of friends and family to tell stories, laugh, and walk together - if only to finally drift apart once again. The path then climbs

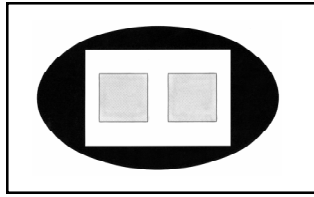

LEGEND

- 1. Garage
- 2. Workshop
- 3. Storage
- 4. Crawl Space
- 5. Planter Area
- 6. Foyer
- 7. Powder Room
- 8. Living Room
- 9. Dining Room
- 10. Kitchen
- 11. Pantry
- 12. Sun Room
- 13. Courtyard
- 14. Balcony
- 15. Master Bedroom
- 16. Master Bath
- 17. Hot Tub
- 18. Laundry
- 19. Den
- 20. Bedroom
- 21. Bathroom
- 22. Loft
- 23. Open to Below



North Elevation
scale: 1/8" = 1'-0"



3rd Level Plan

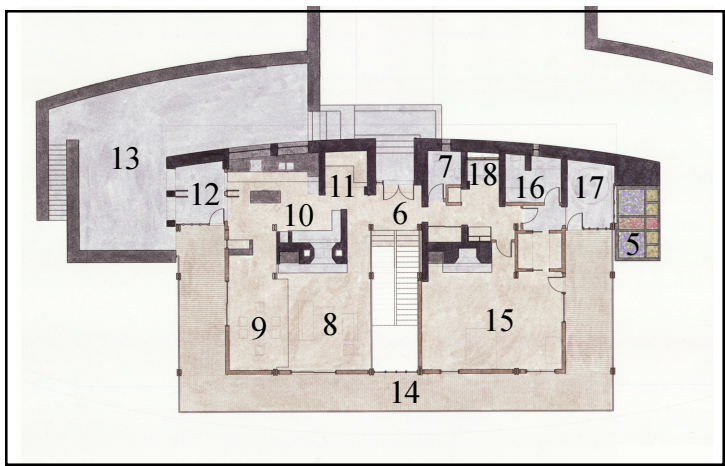

2nd Level Plan

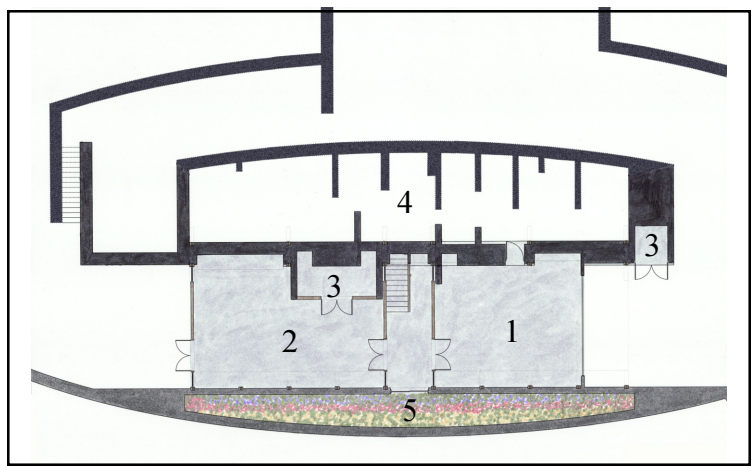

1st Level Plan

the edge of the hill and continues along the length of a larger adjacent meadow, continually ascending to the northeast. At the end of this meadow, it suddenly turns southeast and enters into a