

TAMMELL COUNTY - - - - VIRGINIA

County Agent Annual Report, 1961.

Index

Page

1 c 2	Cooperative buying and selling.....	B
1 c 2.2	Community warehouses.	B
1 c 3.16	Wool pool	bb
4 c 2	Baby beef club	bb
5 c 2.	Plan of organization	B

COOPERATIVE EXTENSION WORK IN AGRICULTURE
AND HOME ECONOMICS

U. S. Department of Agriculture
and State Agricultural Colleges
Cooperating.

States Relations Service
Office of Extension Work South



REPORT OF WORK OF THE COUNTY AGENT

CALENDAR YEAR 1921

State Virginia

County Tazewell

Report of R. R. Wall County Agent

First
From January 1 to December 31, 1921

Approved:

State Agent

Date Forwarded

Director of Extension Work

ANNUAL REPORT FORM AND INSTRUCTIONS TO AGENTS

The agent's annual report should be a complete summary of all the work performed during the year. This is the only record that the officials of the Extension Division of the State and the Department have of the agent's activities.

The only means of making such a report is to keep field notes or a field diary of everything that is done each day. It is well to not only keep notes of things actually done, but to make some brief observations of general conditions as found from time to time. Many things which seem of minor importance to the agent may be very valuable to the head offices when asked for detailed information regarding certain localities.

An agent's efficiency and the success of his work is necessarily judged from this office by what is contained in his report. Your district and State agent may know that you are rendering efficient service, but it is absolutely essential to have something on record to show that the work has been done, when outside parties who can not possibly inspect your work desire definite and accurate information in regard to the results that are being accomplished in local territory.

Every agent in the work has been instructed, by circular letter and by the supervising force at agents' meetings, as to the importance of keeping systematic records throughout the year. If this advice has been followed you should have no difficulty in rendering your annual report upon the forms which are herewith attached. These are broad enough to include the activities of the agents in the entire territory covered by the Extension Work in the South. Some of the questions will not apply to your local territory, and these, of course, need not be answered.

In some instances you will observe that the same form is used for several crops. Be sure to use separate sheets for each crop named under the heading. For example, take the sheet headed "Small Grains", under which are included oats, wheat, barley, and rye. In this case all the demonstrations in oats should be included on one sheet, all the demonstrations in rye on another, and so on for all the crops included under this heading.

Be sure to answer the questions in the order in which they are asked, and see that you give the information called for. If this is done, all the reports will be uniform when they are sent in to the State agent's office, and in like manner the State agent's reports will be uniform when sent to the Director's office in the State and then to the Washington Office.

It should be distinctly understood that these forms are only to summarize the statistical part of the report, and under each crop or heading such remarks, observations or points of interest as may be useful should be briefly written out. The back of the respective sheets may be used for remarks on the crops reported on. No doubt many interesting features will be called to mind, which, if written up and sent in to the State agent's office along with the replies to these definite questions, would be very valuable in giving the report that personal touch which proves of great value and interest in all reports of this nature.

In collecting the replies to the questions of a personal nature, the agent will have to depend on his tact and good judgment in approaching the farmer. A few, no doubt, will be averse to furnishing you with some of the information asked for, but if reliable data could be collected with reference to these points, it would enable the Department to get a rather definite idea as to the beneficial effects of the demonstration work in your section.

The forms that we are sending out include the following crops, groups of crops, and other miscellaneous work of the county agent:

CROPS:

Corn
 Cotton
 Tobacco
 Small grain
 Hay and forage
 Cover crops
 Summer legumes
 Potatoes (Irish and Sweet)
 Truck crops and gardens
 Sugar cane
 Orchards

LIVE STOCK:

Horses
 Dairy cattle
 Beef cattle
 Hogs
 Sheep and goats
 Poultry
 Live stock diseases and pests

OTHER WORK:

Fertilizers
 Farm manures
 Silos
 Dipping vats
 Seed selection
 Lime
 Rotations
 Pastures
 Organizations
 Farm buildings
 Drainage
 Farm machinery and tools
 Clearing land, stumps, etc.
 Timber and wood lots
 Miscellaneous demonstration work
 Effect of demonstration work on community, and human interest features
 Successful undertakings
 Work with negroes
 Boys club work

If there is anything in any of these forms that is not thoroughly understood discuss the matter with your district or State agent or write to this office for a more specific explanation.

Space for Agent's Stamp

COUNTY ORGANIZATIONS

1. Is there a central county organization supporting your work? Yes
 If so, what is it called? Tasewala Farm Bureau
 Who constitute its membership? Farmers and other interested people
 How is membership selected or appointed? Any one may become a member by paying the \$1.00 per year dues.
 What is the membership fee, if any? ----- \$ 1.00
 Who are its present officers? Pres. H. Archie Thompson, Vice Pres. R. S. Moss
Sec'y - Tr. J. Ed. Reery Membership 780
 How long has this county organization been in existence? 19 months.
2. How many community farmers' clubs have you assisted in organizing this year? None
 Total membership _____
3. How many community farmers' clubs have you in your county? None
 Total membership _____
4. How many local lodges of Granges, Farmers' Unions, etc., as community organizations, are supporting your work? None
 Total membership _____
- Are such Granges, Farmers' Unions, etc., included in your answers to Nos. 2 and 3? None
5. How many community farmers' clubs have ceased to exist during the year? None
 (Give reason, using extra pages when necessary)
6. How many of these clubs are organized so as to include the farmer's wife, children, and others, in their membership? Farm Bureau is.

The Farm Bureau is county wide and all work done by the agent through organization is done through it.

Space for agent's story

COUNTY ORGANIZATIONS (Continued)

7. How have these clubs been helpful to the farmer and his family. (Use extra pages if necessary)

Through cooperative buying of all kinds farm supplies

" " selling of farm products

By maintaining pure bred southern guinea in all parts of the county.

As a medium for miscellaneous educational work and demonstrations

8. Are these community farmers' clubs dependent on the county agent for their existence and the continuation of their efforts? Have none
9. Does each club have a community plan or program of work? (Attach a copy of such plans for the past year) " "
10. Does the county organization have a definite plan of work with reference to the county? (Attach a copy of such plans for the past year) " "
11. Have you so thoroughly organized your county that you have someone in every community or school district assisting you in extension work and through whom you can reach EVERY farm family in your county?

NO. I do have a splendid organization including 75% of the farmers of the county. The work in all parts of the county is handled from headquarters of the organization. We find this simplifies things and stabilizes the work in small communities.

Space for agent's stamp

COOPERATIVE BUYING
AND SELLING ORGANIZATIONS

1. How many of your farmers' organizations buy and sell cooperatively? One
2. State the quantity and value of each farm necessity or product bought or sold cooperatively by these organizations and the approximate saving to the farmer. Make a separate list of purchases and likewise one for sales, and indicate which are purchases and which sales. Report all livestock in carload lots, keeping the different kinds of livestock separate, for example, cars cattle; cars hogs, etc. Report all grains and potatoes in bushels and carloads, making a separate report on each kind of grain, i. e., 10 carloads, or 8000 bushels of corn. Report all seed in bushels, all fertilizer and lime in tons, and wool in pounds. In the column headed "value", report the amount at which the commodity was actually sold, or for which it was bought. If more commodities have been bought or sold than can be listed on this form, use an additional sheet. A full report on this subject is urged.

Article	Quantity		Value	Saving
	Cars	Bu., lbs. or tons		
*Bought				
Fertilizer		600 "	\$18,000.00	\$2,400
Grass seed		200 bu.	7,500.00	3,200.
Misc. Farm Supplies			48,000.00	6,000.
*Sold				
24,000 lbs wool	6		21,480.00	2641.
1000 bu wheat			2,280.00	150.

3. Have you attempted to keep a bulletin board in your office, listing things for sale and things wanted?
- Yes
4. Have you used the market news service of the U. S. Department of Agriculture or your State market news service?
- Yes

*Use back of this sheet or separate sheets if there is not space here to list separately your purchases and sales. Carefully read No. 2 above.

THE TASEWELL FARM BUREAU.

The Tasewell Farm Bureau Inc. was organized by the county agent in 1920 for the purpose of cooperative buying and selling, to improve the live stock of the county and to promote county agent work. It has eight thousand dollars capital stock owned by 225 farmers and has 750 members. The organization did about \$80,000.00 cooperative buying and selling during the past year and effected a saving of about \$16,000.00 for the farmers. During the early part of this year a substantial brick ware house, two stories, forty by sixty feet was erected. The organization owns its own house, has \$2,000 capital and owns and maintains about thirty pure bred bulls in the county to improve stock and has no debts. The book value of stock in the organization is one and one half times par value. Every factor indicates that the organization will be a great success.

507
1622

Space for agent's stamp

CORN

(Including Kafir, Milo, Feterita)
Separate sheet for each

1. Number of demonstrators		<u>31</u>
2. Number of demonstrators reporting		<u>28</u>
3. Total acreage of corn grown under improved methods on demonstration farms		<u>600</u>
4. Average yield per acre on demonstrations (bushels)		<u>66</u>
5. Estimated average yield for entire county (bushels)		<u>40</u>
6. Increased yield on demonstrations over ordinary methods (bushels)		<u>26</u>
7. Number of cooperators		<u>278</u>
8. Total acreage of corn grown under improved methods by cooperators		<u>5000</u>
9. Average yield per acre on demonstrations by cooperators (bushels)		<u>45</u>
10. Number of farmers testing seed corn for germination		<u>29</u>
11. Number of bushels so tested for germination		<u>180</u>
12. How many farmers planted pure or selected seed on their demonstrations?		<u>7</u>
13. Acreage planted with pure or selected seed		<u>75</u>
14. Number of farmers you have influenced to select seed for next year's crop		<u>8</u>
15. Estimated amount of seed selected (bushels)		<u>50</u>
16. Number who fall-plowed their demonstration acres		<u>8</u>
17. Number who turned under cover crops on their demonstration acres		<u>8</u>
18. Number of acres harvested for silage		<u>75</u>
19. Yield per acre harvested for silage (tons)		<u>750</u>
20. Number of acres "hogged down"		
21. Estimated value per acre when utilized this way	\$	
22. Number of acres treated for diseases or insect pests		<u>0</u>
23. How many farmers have you directly influenced to use better methods in growing corn this year?		<u>320</u>
24. Estimate how many were indirectly influenced		<u>320</u>

(Use reverse side for remarks on this crop)

Space for agent's stamp

C O T T O N

kg cotton grown in this county.

1. Number of demonstrators _____
2. Number of demonstrators reporting _____
3. Total acreage grown under improved methods on demonstration farms _____
4. Average yield per acre on demonstration farms (pounds seed cotton) _____
5. Estimated average yield for entire county (pounds seed cotton) _____
6. Increased yield per acre on demonstrations over ordinary methods -
(pounds seed cotton) _____
7. Number of cooperators _____
8. Total acreage grown under improved methods by cooperators _____
9. Average yield per acre by cooperators (pounds seed cotton) _____
10. Number of farmers testing seed cotton for germination _____
11. Number of bushels so tested _____
12. Number of demonstrators who planted pure or selected seed _____
13. Acreage planted with pure or selected seed _____
14. Number of farmers you have induced to field select seed for next
year's crop _____
15. How many fall-plowed their demonstration acres? _____
16. How many turned under cover crops on their demonstration acres? _____
17. Number of acres treated for diseases or insect pests _____
18. Have you been able to get the farmers in any community to grow but
one variety of cotton? _____
19. How many farmers have you directly influenced to use better methods
in cotton growing this year? _____
20. Estimate how many were indirectly influenced _____

Give particulars _____

(Use reverse side for remarks on this crop)

Space for agent's stamp

T O B A C C O

No tobacco grown

1. Number of demonstrators _____
2. Number of demonstrators reporting _____
3. Total acreage in demonstrations _____
4. Average yield per acre (pounds) _____
5. Estimated average yield per acre for entire county (pounds) _____
6. Increased yield per acre of demonstrations over ordinary methods (pounds) _____
7. How many farmers have you induced to plant pure or selected seed? _____
8. Acreage planted with pure or selected seed _____
9. How many farmers treated tobacco seed for disease? _____
10. How many acres did this treated seed plant? _____
11. How many farmers have you directly influenced to use better methods in growing tobacco this year? _____
12. Estimate how many were indirectly influenced _____

(Use reverse side for remarks on this crop)

Space for agent's stamp

T O M A T O E S

- | | | |
|--------------------------------------------------------------------------------------------------------|----------|----|
| 1. Number of demonstrators | _____ | 0 |
| 2. Number of demonstrators reporting | _____ | 0 |
| 3. Total acreage in demonstrations | _____ | 0 |
| 4. Average yield per acre (bushels) | _____ | 0 |
| 5. Estimated average yield per acre for entire county (bushels) | _____ | 0 |
| 6. Increased yield per acre of demonstrations over ordinary methods (bushels) | _____ | 0 |
| 7. How many farmers have you induced to plant pure or selected seed? | _____ | - |
| 8. How many farmers have you induced to field select seed for next year's crop? | _____ | - |
| 9. Acreage planted with pure or selected seed | _____ | 0 |
| 10. How many fall-plowed their demonstration acres? | _____ | - |
| 11. How many turned under cover crops on their demonstration acres? | _____ | - |
| 12. How many tomato farmers did you influence to adopt a rotation system? | _____ | - |
| 13. State the number of acres treated for insect pests | _____ | - |
| 14. Estimate increased value per acre resulting from treatment | \$ _____ | - |
| 15. State the number of acres treated for diseases | _____ | - |
| 16. Estimate increased value per acre resulting from treatment | \$ _____ | - |
| 17. How many demonstrators grew their own plants? | _____ | - |
| 18. How many farmers have you induced to construct hot beds? | _____ | - |
| 19. How many farmers have you directly influenced to use better methods in growing tomatoes this year? | _____ | 20 |
| 20. Estimate how many were indirectly influenced | _____ | 45 |

Tomatoes are not grown here commercially, but for garden use only. We do not find it advisable to conduct regular demonstrations. We have considerable blight and have taught the use of Bondeax for this with highly satisfactory results. (for remarks on this crop)

Space for agent's stamp

SMALL GRAINS

(Oats, Wheat, Rye, Barley, Buckwheat)

Wheat Demonstration

(Enter here name of crop - separate sheet for each)

1. Number of demonstrators		80
2. Number of demonstrators reporting		17
3. Total acreage grown under improved methods on demonstration farms		470
4. Average yield per acre on demonstrations	(bushels)	80
5. Estimated average yield per acre for entire county	(bushels)	10
6. Increased yield per acre on demonstrations over ordinary methods	(bushels)	30
7. Number of cooperators		180
8. Total acreage grown under improved methods by cooperators		1800
9. Average yield per acre by cooperators	(bushels)	18
10. Number of farmers testing seed for germination		7
11. Number of bushels so tested		1800
12. Number of demonstration acres threshed for grain		470
13. Acreage planted with pure or selected seed		-
14. Number of demonstration acres cut for hay		0
15. Average yield of cured hay per acre on demonstrations	(tons)	0
16. Increase per acre of cured hay on demonstrations over ordinary methods	(tons)	0
17. Number of acres grazed off		-
18. Estimated value per acre of grazing		\$ 2
19. Number of acres turned under for soil improvement		-
20. How many bushels of seed were treated for smut, rust, etc.?		100
21. How many farmers have you directly influenced to use better methods in growing this crop this year?		20
22. Estimate how many were indirectly influenced		4

Space for agent's stamp

SMALL GRAINS

(Oats, Wheat, Rye, Barley, Buckwheat)

Buckwheat Demonstration
(Enter here name of crop - separate sheet for each)

1. Number of demonstrators	0
2. Number of demonstrators reporting	0
3. Total acreage grown under improved methods on demonstration farms	0
4. Average yield per acre on demonstrations (bushels)	0
5. Estimated average yield per acre for entire county (bushels)	22
6. Increased yield per acre on demonstrations over ordinary methods (bushels)	-
7. Number of cooperators	22
8. Total acreage grown under improved methods by cooperators	75
9. Average yield per acre by cooperators (bushels)	30
10. Number of farmers testing seed for germination	0
11. Number of bushels so tested	0
12. Number of demonstration acres threshed for grain	0
13. Acreage planted with pure or selected seed	0
14. Number of demonstration acres cut for hay	0
15. Average yield of cured hay per acre on demonstrations (tons)	0
16. Increase per acre of cured hay on demonstrations over ordinary methods (tons)	0
17. Number of acres grazed off	0
18. Estimated value per acre of grazing	20
19. Number of acres turned under for soil improvement	0
20. How many bushels of seed were treated for smut, rust, etc.?	0
21. How many farmers have you directly influenced to use better methods in growing this crop this year?	20
22. Estimate how many were indirectly influenced	50

Space for agent's stamp

SMALL GRAINS

(Oats, Wheat, Rye, Barley, Buckwheat)

~~Buckwheat~~ OATS

Demonstration

(Enter here name of crop - separate sheet for each)

1. Number of demonstrators	0
2. Number of demonstrators reporting	0
3. Total acreage grown under improved methods on demonstration farms	0
4. Average yield per acre on demonstrations (bushels)	0
5. Estimated average yield per acre for entire county (bushels)	40
6. Increased yield per acre on demonstrations over ordinary methods (bushels)	-
7. Number of cooperators	35
8. Total acreage grown under improved methods by cooperators	350
9. Average yield per acre by cooperators (bushels)	45
10. Number of farmers testing seed for germination	7
11. Number of bushels so tested	140
12. Number of demonstration acres threshed for grain	280
13. Acreage planted with pure or selected seed	0
14. Number of demonstration acres cut for hay	-
15. Average yield of cured hay per acre on demonstrations (tons)	-
16. Increase per acre of cured hay on demonstrations over ordinary methods (tons)	-
17. Number of acres grazed off	-
18. Estimated value per acre of grazing	0
19. Number of acres turned under for soil improvement	-
20. How many bushels of seed were treated for smut, rust, etc.?	250
21. How many farmers have you directly influenced to use better methods in growing this crop this year?	25
22. Estimate how many were indirectly influenced	25

Space for agent's stamp

HAY, FORAGE, OR COVER CROPS

Alfalfa

NOTE: This form to be used for such crops as Alfalfa, Crimson, Alsike, Red, Bur and Sweet Clover, Lespedeza, Vetch, Vetch and Oats, - Wheat, or Rye, Crimson Clover and Oats - Wheat or Rye, Timothy; Mixed Grasses and Clovers; Sudan, Johnson and other grasses, Sorghum, Millet, etc. Any combination of these or other similar crops should be reported on this form, the name of the crop or combination to be entered in space below.

Demonstration

(Enter here the name of crop - separate sheet for each.)

- | | |
|---------------------------------------------------------------------------------------------------------|-------|
| 1. Number of demonstrators | 3 |
| 2. Number of demonstrators reporting | 3 |
| 3. Total acreage in this crop grown under improved methods on demonstrations | 25 |
| 4. Average yield per acre on demonstrations (tons of cured hay) | 2 |
| 5. Estimated average yield per acre for entire county (tons of cured hay) | 3 |
| 6. Number of acres cut for hay | 25 |
| 7. Increased yield per acre of demonstrations over ordinary methods (tons of cured hay) | 2 |
| 8. Number of acres grazed off | 0 |
| 9. Estimated value per acre of grazing | - |
| 10. Number of cooperators | 10 |
| 11. Total acreage grown under improved methods by cooperators | 20 |
| 12. Average yield per acre by cooperators (tons of cured hay) | 2 |
| 13. How many acres (if legume) were inoculated? | _____ |
| 14. How many farmers ordered inoculating material through you from U. S. Department of Agriculture? | all |
| 15. How many demonstration acres were turned under for soil improvement? | - |
| 16. Estimate total number of acres in county turned under by agent's advice | - |
| 17. How many acres were sown this fall? | 10 |
| 18. How many farmers have you directly influenced to use better methods in growing this crop this year? | 15 |
| 19. Estimate how many were indirectly influenced | _____ |

94-A (Use reverse side for remarks on this crop)

Alfalfa demonstrations are on the decline, results too uncertain.

Space for agent's stamp

HAY, FORAGE, OR COVER CROPS

CRIMSON CLOVER

NOTE: This form to be used for such crops as Alfalfa, Crimson, Alsike, Red, Bur and Sweet Clover, Lespedeza, Vetch, Vetch and Oats, - Wheat, or Rye, Crimson Clover and Oats - Wheat or Rye, Timothy; Mixed Grasses and Clovers; Sudan, Johnson and other grasses, Sorghum, Millet, etc. Any combination of these or other similar crops should be reported on this form, the name of the crop or combination to be entered in space below.

CRIMSON CLOVER

Demonstration

(Enter here the name of crop - separate sheet for each.)

- | | |
|---------------------------------------------------------------------------------------------------------|--------------|
| 1. Number of demonstrators | 5 |
| 2. Number of demonstrators reporting | 4 |
| 3. Total acreage in this crop grown under improved methods on demonstrations | 55 |
| 4. Average yield per acre on demonstrations (tons of cured hay) | turned under |
| 5. Estimated average yield per acre for entire county (tons of cured hay) | not used |
| 6. Number of acres cut for hay | " " |
| 7. Increased yield per acre of demonstrations over ordinary methods (tons of cured hay) | 0 |
| 8. Number of acres grazed off | 0 |
| 9. Estimated value per acre of grazing | 0 |
| 10. Number of cooperators | 0 |
| 11. Total acreage grown under improved methods by cooperators | |
| 12. Average yield per acre by cooperators (tons of cured hay) | |
| 13. How many acres (if legume) were inoculated? | |
| 14. How many farmers ordered inoculating material through you from U. S. Department of Agriculture? | |
| 15. How many demonstration acres were turned under for soil improvement? | 55 |
| 16. Estimate total number of acres in county turned under by agent's advice | 55 |
| 17. How many acres were sown this fall? | 50 |
| 18. How many farmers have you directly influenced to use better methods in growing this crop this year? | 55 |
| 19. Estimate how many were indirectly influenced | |

Space for agent's stamp

SUMMER LEGUMES

(Cowpeas, Soy Beans, Velvet Beans, Peanuts, etc.)

Soy Beans

Demonstration

(Name of crop - separate sheet for each)

1. Number of demonstrators _____
2. Number of demonstrators reporting _____ **7**
3. Total acreage of this crop grown under improved methods on demonstrations _____ **7**
4. Average yield per acre on demonstrations (bushels of seed) _____
5. Average yield per acre on demonstrations (tons cured hay) _____
6. Estimated average yield per acre for entire county (bushels of seed) _____
7. Estimated average yield per acre for entire county (tons cured hay) _____
8. Increased yield per acre on demonstrations over ordinary methods (bushels of seed) _____
9. Increased yield per acre on demonstrations over ordinary methods (tons cured hay) _____
10. Number of cooperators _____
11. Total acreage grown under improved methods by cooperators _____
12. Average yield per acre by cooperators (bushels of seed) _____
13. Average yield per acre by cooperators (tons cured hay) _____
14. Number of farmers testing seed for germination _____
15. Total number of bushels seed so tested _____
16. Acreage planted with pure or selected seed _____ **7**
17. Total acreage of demonstrators and cooperators threshed for seed _____
18. Total acreage of demonstrators and cooperators cut for hay _____
19. Number of acres grazed off _____
20. Estimated value per acre of grazing \$ _____
21. Total number of acres turned under for soil improvement _____
22. Total number of acres inoculated - by Department cultures _____ **7**
23. Total number of acres inoculated - by inoculated soil _____
24. Total number of acres inoculated - by commercial cultures _____
25. Give estimate of the number of acres in your territory which were planted this year to this crop due to your influence _____ **8**
26. How many farmers have you directly influenced to use better methods in growing this crop this year? _____
27. Estimate how many were indirectly influenced _____

(Use reverse side for remarks on this crop)

94-A Just being introduced in this section.

Space for agent's stamp

SUMMER LEGUMES

(Cowpeas, Soy Beans, Velvet Beans, Peanuts, etc.)

No demonstrations in cow peas as soy beans prove best here.**Peanuts do not grow here.**

Demonstration

(Name of crop - separate sheet for each)

1. Number of demonstrators _____
2. Number of demonstrators reporting _____
3. Total acreage of this crop grown under improved methods on demonstrations _____
4. Average yield per acre on demonstrations (bushels of seed) _____
5. Average yield per acre on demonstrations (tons cured hay) _____
6. Estimated average yield per acre for entire county (bushels of seed) _____
7. Estimated average yield per acre for entire county (tons cured hay) _____
8. Increased yield per acre on demonstrations over ordinary methods (bushels of seed) _____
9. Increased yield per acre on demonstrations over ordinary methods (tons cured hay) _____
10. Number of cooperators _____
11. Total acreage grown under improved methods by cooperators _____
12. Average yield per acre by cooperators (bushels of seed) _____
13. Average yield per acre by cooperators (tons cured hay) _____
14. Number of farmers testing seed for germination _____
15. Total number of bushels seed so tested _____
16. Acreage planted with pure or selected seed _____
17. Total acreage of demonstrators and cooperators threshed for seed _____
18. Total acreage of demonstrators and cooperators cut for hay _____
19. Number of acres grazed off _____
20. Estimated value per acre of grazing \$ _____
21. Total number of acres turned under for soil improvement _____
22. Total number of acres inoculated - by Department cultures _____
23. Total number of acres inoculated - by inoculated soil / _____
24. Total number of acres inoculated - by commercial cultures _____
25. Give estimate of the number of acres in your territory which were planted this year to this crop due to your influence _____
26. How many farmers have you directly influenced to use better methods in growing this crop this year? _____
27. Estimate how many were indirectly influenced _____

(Use reverse side for remarks on this crop)

Space for agent's stamp

IRISH POTATOES

No commercial production in this county. Only grown in gardens

1. Number of demonstrators _____
2. Number of demonstrators reporting _____
3. Total acreage of potato demonstrations _____
4. Average yield per acre on demonstrations (bushels) _____
5. Estimated average yield per acre for entire county (bushels) _____
6. Estimated number of acres planted with treated seed _____
7. Estimated number of acres on which foliage was treated for diseases
and insects pests _____
8. How many farmers used certified seed through your influence? _____
9. Total acreage planted with certified seed _____
10. How many farmers have you directly influenced to use better methods
in growing this crop this year? _____
11. Estimate how many were indirectly influenced _____

(Use reverse side for additional remarks on this crop)

Space for agent's stamp

SWEET POTATOES

Soil and climate of this county unsuited for sweet potatoes and
 very few are grown here.

1. Number of demonstrators _____
2. Number of demonstrators reporting _____
3. Total acreage of potato demonstrations _____
4. Average yield per acre on demonstrations (bushels) _____
5. Estimated average yield per acre for entire county (bushels) _____
6. Estimated number of acres planted with treated seed _____
7. Estimated number of acres on which foliage was treated for diseases
 and insect pests _____
8. Estimated increased acreage this year over last year due to county
 agent's work _____
9. How many storage houses built this year? / _____
10. Total capacity of these storage houses (bushels) _____
11. How many storage houses in county? _____
12. Total capacity of storage houses in county (bushels) _____
13. Total number of bushels put in storage this year (bushels) _____
14. How many farmers have you directly influenced to use better methods
 in growing this crop this year? _____
15. Estimate how many were indirectly influenced _____

C

Space for agent's stamp

O R C H A R D S

1. Number of demonstration home orchards - - - -	(Apple Peach Other	<u>25</u> <u>0</u> <u>0</u>
2. Total number of trees in these demonstrations		<u>1200</u>
	<u>Orchards</u>	<u>Trees</u>
3. Orchards inspected by agrnt	<u>75</u>	<u>1600</u>
4. Orchards pruned due to your influence	<u>40</u>	<u>600</u>
5. Orchards sprayed due to your influence	<u>10</u>	<u>300</u>
6. Peach orchards treated for borers due to your/	<u>0</u>	<u>0</u>
7. Orchards planted due to your influence	<u>0</u>	<u>0</u>
	<u>125</u>	<u>2700</u>
	TOTAL	

8. How many commercial orchards in your county - Apple none Trees _____
9. How many commercial orchards in your county - Peach _____ Trees _____
10. How many commercial orchards in your county - Other _____ Trees _____
11. How many commercial orchards have you assisted in caring for? _____
12. How many trees did you actually spray? none
13. How many trees did you actually prune? 46
14. How many trees did you actually worm? none
15. Estimated value of increased production due to demonstration methods \$ _____
16. Report of special campaigns, results, etc. **no fruit crop this year.**

This county had a complete failure of the fruit crop this year.

(Use reverse side for additional remarks)

Space for agent's stamp

H O R S E S

- | | |
|-----------------------------------------------------------------------------------------------------|-----|
| 1. How many pure-bred stallions have been brought into the county this year, due to your influence? | 0 |
| 2. How many pure-bred jacks brought in due to your influence? | 0 |
| 3. How many brood mares brought in due to your influence? | 0 |
| 4. How many demonstrations in feeding horses or mules? | 0 |
| 5. How many horses or mules in these demonstrations | 0 |
| (Report results under "Remarks") | |
| 6. How many horses or mules fed and cared for according to methods you have advocated? | 400 |
| 7. How many pure-bred stallions in county now? | 0 |
| 8. How many pure-bred jacks in county now? | 0 |

R E M A R K S :

The automobiles have almost completely replaced the saddle horse and little interest is shown in them. Due to the use of trucks in the cities the city market for draft horses is greatly reduced, so that farmers do not take the interest in horses they once did. Most of the farmers in this county care for their horses well. However, there is some work to be done along this line.

(Use reverse side for additional remarks)

Space for agent's stamp

DAIRY CATTLE

The farmers of this county are devoted almost exclusively to beef production and will take no interest in dairy cattle,

1. How many head of pure-bred bulls have been brought into the county this year through your influence? _____
2. How many head of pure-bred cows or heifers have been brought into the county this year through your influence? _____
3. How many head of pure-bred dairy cattle have you assisted your farmers in selling this year - through individual sales? _____
4. How many head of pure-bred dairy cattle have you assisted your farmers in selling this year - through group sales? _____
5. How many grade dairy cows have been brought into the county for breeding purposes this year through your influence? _____
6. How many cows have been tested at your instance to determine the profitable milk producers? _____
7. Do you carry or own a Babcock tester? _____
8. How many farmers have been induced to feed a better balanced ration to their stock? _____
9. How many head of stock so fed? _____
10. How many demonstrations in dairy work have you supervised? _____
11. How many cows in these demonstrations? (Report results under "Remarks") _____
12. How many new cream stations established this year due to your influence? _____
13. How many cream stations in county? _____
14. How many new cream routes established this year due to the influence of the county agent's work? _____
(If creameries have been established make report)
15. How many cheese factories in your county? _____
16. How many cheese factories established in your county this year? _____
17. How many pure-bred dairy bulls in the county now? _____
18. How many pure-bred dairy cows in the county now? _____

Space for agent's stamp

B E E F C A T T L E

1. How many head of pure-bred bulls have been brought into the county this year through your influence? 2
2. How many head of pure-bred cows or heifers have been brought into the county this year through your influence? 0
3. How many head of pure-bred beef cattle have you assisted your farmers in selling this year - through individual sales? 2
4. How many head of pure-bred beef cattle have you assisted your farmers in selling this year through group sales? 0
5. How many head of grade cows have been brought into the county this year for breeding purposes, through your influence? 0
6. How many beef breeding herds were started this year due to your influence? 0
7. How many head of feeding cattle have been brought into the county this year through your influence? **The agent need not make no effort along this line. The farmers nearly all do it.**
8. How many beef feeding demonstrations did you supervise? 1
9. How many cattle in these feeding demonstrations? 0
10. On how many of these demonstrations were records kept?
(Give methods, dates, and results in dollars, gains made, cost of gains; total profit, etc., under "Remarks") 0
11. Estimate the number of beef cattle cared for according to methods which you advocated - where methods were wholly followed _____
12. Estimate the number of beef cattle cared for according to methods which you advocated - where methods were partially followed 1500
(Give results of these methods and special campaigns along beef cattle lines under "Remarks")
13. Number of beef cattle breeders' associations or clubs formed 0
14. Number of members of such associations or clubs _____
15. Number of pure-bred beef bulls in county now? 40
16. Number of pure-bred beef cows in county now? 35

The county agent has influenced the farmers through the Farm Bureau to maintain 40 pure bred bulls throughout the county.

Space for agent's stamp

D I P P I N G V A T S

- | | |
|----------------------------------------------------------------------------|-------|
| 1. How many dipping vats have been built through your influence this year? | 0 |
| 2. How many have you helped to construct? | 0 |
| 3. How many have you helped to fill with the solution? | 0 |
| 4. For how many have you tested the solution? | 0 |
| 5. Total number built in county by all forces during the year | 0 |
| 6. Total number in the county at this time | - |
| 7. Estimate the total number of cattle dipped during the year | _____ |

As yet the agent has done little toward encouraging the use of vats, due to press of other work. There is great need for vats over the entire county and this offers a big and useful field for the agent to work next year.

(For additional remarks use reverse side of this sheet)

Space for agent's stamp

H O G S

1. How many head of pure-bred boars have been brought into the county this year due to your influence? 0
2. How many head of pure-bred sows or gilts have been brought into the county this year due to your influence? 0
3. How many head of pure-bred hogs have you assisted your farmers in selling this year - through individual sales? 0
4. How many head of pure-bred hogs have you assisted your farmers in selling this year - through group sales? 0
5. How many herds of pure-bred hogs have been started through your influence? 0
6. How many hog feeding demonstrations did you supervise? 0
7. How many hogs in these demonstrations? 0
8. On how many of these demonstrations were records kept? 0
9. How many self-feeders secured at your suggestion? 0
10. How many farmers have you induced to start the growing of grazing crops for hogs? 0
11. Estimate number of hogs fed or cared for according to methods which you advocated 2000
12. Give number of pure-bred boars in county now 20

(For remarks, incidents, &c., use other side and additional sheets if necessary)

Space for agent's stamp

SHEEP AND GOATS

- | | |
|--------------------------------------------------------------------------------------------------------------------------------------------------------|------------------|
| 1. How many head of pure-bred <u>rams</u> have been brought into the county this year through your influence? | <u>8</u> |
| 2. How many head of pure-bred <u>ewes</u> have been brought into the county this year through your influence? | <u>0</u> |
| 3. How many head of pure-bred sheep and goats have you assisted your farmers in selling this year - through <u>individual sales</u> ? <u>No record</u> | <u>No record</u> |
| 4. How many head of pure-bred sheep and goats have you assisted your farmers in selling this year - through <u>group sales</u> ? | <u>None</u> |
| 5. How many grade ewes have been brought into the county this year for breeding purposes due to your influence? | <u>-</u> |
| 6. How many flocks have been started? | <u>-</u> |
| 7. How many sheep-feeding demonstrations did you supervise? | <u>0</u> |
| 8. How many sheep in these demonstrations? | <u>_____</u> |
| 9. On how many of these demonstrations were records kept? | <u>_____</u> |
| 10. How many farmers did you induce to grow grazing crops for sheep? | <u>_____</u> |
| 11. Estimated number of sheep fed or cared for according to methods which you advocated | <u>2500</u> |
| 12. Number of pure-bred rams in county now | <u>30</u> |
| 13. Number of pure-bred ewes in county now | <u>200</u> |
| 14. Report results of campaign for more sheep, eradication of dogs, etc., under "Remarks". | <u>_____</u> |

Due to decline in value of wool and lambs farmers are showing very little interest in sheep.

(For additional remarks, etc., use reverse side of sheet)

Space for agent's stamp

P O U L T R Y

The poultry work in this county has been taken over by the Home Demonstration Agent. She is making splendid progress with it. It has met with the favor of a greater number of people than any other

1. Number of poultry demonstrations kind of demonstration. _____
 (Chickens _____
 (Ducks _____
 (Guinea _____
 (Turkeys _____
 (Geese _____
2. Number of each kind of poultry grown and cared for, according to methods which you advocated _____
- TOTAL _____
3. On how many farms has poultry management been improved as a result of your work? _____
4. How many birds on these farms? _____
5. How many communities have adopted a standard variety of poultry? _____
6. On how many cream routes are poultry products collected? _____
7. How many flocks culled through your efforts? _____
8. Number of birds in flocks culled _____
9. Number of birds eliminated through culling _____
10. How many farmers were induced to raise standard bred poultry this year? _____
11. How many demonstrators were induced to practice early hatching? _____
12. How many winter feeding demonstrations? _____
13. Number of birds in these demonstrations? _____
14. Number of new poultry houses erected at your suggestion _____
15. Number of poultry houses remodeled at your suggestion _____
16. Report on reverse side of this sheet any work done on poultry diseases.

(For additional remarks use reverse side of this sheet)

Space for agent's stamp

LIVE STOCK DISEASES AND PESTS

1. How many demonstrations have been conducted through your influence in treating or testing livestock for the control of the following:

	Demonstrations	* Animals treated
<u>CATTLE</u>	(Blackleg - - - - -)	5000
	(Anthrax or charbon - - - - -)	
	(Digestive and other troubles - - - - -)	20
	(Tuberculosis - - - - -)	
	(Ticks - - - - -)	
<u>HOGS</u>	(Lice - - - - -)	
	(Cholera (single treatment) - - - - -)	
	(Cholera (simultaneous treatment) - - - - -)	
	(Digestive and other troubles - - - - -)	
	(Worms - - - - -)	
<u>SHEEP</u>	(Lice - - - - -)	
	(Mange - - - - -)	
	(Stomach worms - - - - -)	
	(Digestive and other troubles - - - - -)	
	(Grubs - - - - -)	
<u>HORSES</u>	(Scab - - - - -)	
	(Ticks - - - - -)	
	(Spinal meningitis - - - - -)	
	(Digestive ailments - - - - -)	
	(Anthrax or charbon - - - - -)	
	(Distemper - - - - -)	
	(Accidents - - - - -)	
	(Other troubles - - - - -)	

2. State in how many of the above demonstrations you actually treated livestock to demonstrate the method of treatment and the number of animals actually treated by you:

	Demonstrations	Animals
CATTLE, for Blackleg - - - - -	EST	1850
CATTLE, for Tuberculosis - - - - -	110	
CATTLE, for Anthrax or charbon - - - - -	227	
HOGS, for Cholera - - - - -		4
HORSES, for Anthrax or charbon - - - - -		

3. Have you instruments for such demonstrations? Yes
4. Report results of treatments and of campaigns for eradication or control of diseases or pests under "Remarks" (Use reverse side of sheet).

* Include all animals treated through your influence.

Space for agent's stamp

F E R T I L I Z E R S

- | | |
|-----------------------------------------------------------------------------------------|----------------------|
| 1. How many farmers have you advised regarding the proper use of fertilizers? | <u>250</u> |
| 2. How many fertilizer demonstrations are the farmers conducting with you? | <u>20</u> |
| 3. Total acreage in these demonstrations | <u>225</u> |
| 4. How much fertilizer used on such demonstrations? (tons) | <u>40</u> |
| 5. How many communities have you influenced to buy fertilizers cooperatively? | <u>Entire county</u> |
| 6. Quantity bought cooperatively (tons) | <u>600</u> |
| 7. Value of fertilizer bought cooperatively (actual price paid by cooperative purchase) | <u>\$15,000.00</u> |
| 8. Total amount saved by cooperative purchases | <u>\$2,400.00</u> |
| 9. Number of farmers home-mixing fertilizer on your advice | <u>none</u> |
| 10. Estimated number of tons home-mixed | <u>none</u> |
| 11. Estimated saving to farmers (per ton) | <u>none</u> |

(For additional remarks use reverse side of sheet)

Space for agent's stamp

M A N U R E

- | | |
|----------------------------------------------------------------------------------------|-----------|
| 1. How many farmers have you induced to take better care of farm manure? | <u>20</u> |
| 2. How many have provided manure sheds at your suggestion? | <u>3</u> |
| 3. How many are composting farm manure and waste products? | <u>16</u> |
| 4. How many manure spreaders have been secured this year through your influence? | <u>0</u> |
| 5. How many farmers are using phosphate or other material for reinforcing farm manure? | <u>8</u> |

Most cattle are now fed out in the pastures and the cattle spread the manure. Silos are gradually increasing in number, however and with their increased use it will be necessary to give more attention to the care of manure. This is important work as the saving of manure will reduce fertilizer expense.

(For additional remarks use reverse side of this sheet)

Space for agent's stamp

S I L O S

- | | | |
|---------------------------------------------------------------|--------|-----------|
| 1. How many silos have been built in your county this year? | | <u>3</u> |
| 2. How many silos built this year as a result of your advice? | | <u>2</u> |
| 3. How many silos are in county now? | | <u>48</u> |
| 4. Of the number of silos in county now there are: | | |
| | Tile | <u>4</u> |
| | Cement | <u>0</u> |
| | Stave | <u>30</u> |
| | Stone | <u>2</u> |
| | Fit | <u>0</u> |
| | Other | <u>2</u> |
| | TOTAL | <u>48</u> |

The farmers are very slow to adopt the silo despite the fact that every one who has tried them is highly pleased and claims a saving of one third to one half in feed costs. While they are increasing rather slowly, yet there is a steady increase each year and prejudice is gradually disappearing.

(For additional remarks use reverse side of sheet)

Space for agent's stamp

L I M E

1. Number of demonstrators		<u>8</u>
2. Number of demonstrators reporting		<u>7</u>
3. Total number of acres in lime demonstrations		<u>160</u>
4. How many farmers, other than demonstrators, used lime this year due to your influence?		<u>30</u>
5. Quantity of burned lime used	(tons)	<u>300</u>
6. Quantity of limestone or its equivalent used	(tons)	<u>80</u>
7. Total number of acres treated this year		<u> </u>
8. Number of local sources of lime developed	six commercial plants	<u> </u>
9. Number of lime crushers installed as a result of your work	None	<u> </u>
10. Number of lime kilns built as a result of your work	"	<u> </u>
11. Number of lime sheds constructed as a result of your work	"	<u> </u>
12. Number of carloads shipped into your county burnt here		<u> </u>
13. Number of farms on which soil was tested for acidity		<u> </u>

Despite the fact that this soil is all underlaid with lime stone very maked results are obtained by the use of lime on practically all soils in the county. The agent is pushing the use of lime in every way possible, Most farmers already believe in it and it is merely a question of getting them to use it.

(For additional remarks use reverse side of this sheet)

Space for agent's stamp

FARM AND FARMSTEAD
IMPROVEMENTS

THINGS DONE WITH AGENT'S ASSISTANCE AND ADVICE

	<u>Dwelling</u>	<u>Other</u>
1. Number of buildings erected	_____	_____
2. Number of farm buildings improved	_____	_____
3. Number of new building plans furnished	_____	_____
4. Number of farm buildings painted or whitewashed	_____	_____
5. Number of home water systems installed or improved this year	_____	4
6. Total number of such systems in county now	_____	65
7. Number of home lighting systems installed in county this year	_____	3
8. Total number of such systems in county now	_____	100
9. Number of windmills erected this year	_____	--
10. Number of home grounds improved	_____	_____
11. Number of farm and home sanitary conditions improved	_____	7
12. Number of homes screened against flies and mosquitoes	_____	10
13. Number of sanitary privies erected	_____	25
14. Number of septic tanks installed	_____	_____
15. Number of telephone systems installed	_____	_____
16. Number of farmers furnished plans and induced to adopt systematic crop rotations	_____	_____
17. Total acreage of such rotations	_____	_____
18. Number of new pastures established	_____	_____
19. Total acreage of new pastures established	_____	_____
20. Number of old pastures renovated	_____	_____
21. Total acreage of old pastures renovated	_____	_____

Space for agent's stamp

FARM AND FARMSTEAD IMPROVEMENTS (Continued)

- | | |
|-------------------------------------------------------------------|-------|
| 22. Number of drainage systems established in county | 1 |
| 23. Number of farmers induced to drain all or part of their farms | 1 |
| 24. Number of such acres drained - by tile | 50 |
| 25. Number of such acres drained - by ditch | _____ |
| 26. Number of farmers induced to remove stumps | _____ |
| 27. Number of acres from which stumps were removed | _____ |
| 28. Number of farmers induced to terrace their sloping lands | _____ |
| 29. Total acreage so terraced | _____ |
| 30. Number of home gardens planted or improved | _____ |
| 31. Number of road improving demonstrations assisted in | _____ |
| 32. Number of miles of improved roads resulting therefrom | _____ |
| 33. Number of farmers who planted cover crops to be turned under | _____ |
| 34. Number of new implements and tools bought: | |

Binders	_____	Plows	_____
Hay presses	_____	Hay loaders	_____
Gas engines	_____	Farm levels	_____
2-horse cultivators	_____	Grading machines	_____
Tractors	_____	Hay rakes	_____
Motor trucks	_____	Ensilage cutters	_____
Corn Planters	_____	Cream separators	_____
Ditching machines	_____	Spraying machines	_____
Mowers	_____	Manure spreaders	_____
Grain drills	_____	Small tools	_____
Disk harrows	_____		_____
1-horse cultivators	_____		_____

Space for agent's stamp

MISCELLANEOUS EXTENSION WORK

	(Demonstrators - - - - -	87
	(Cooperators - - - - -	0
1. Number of visits by agent to - -	(Other farmers - - - - -	663
	(Business men - - - - -	38
	(Boys' and girls' club members - -	158

	TOTAL	913

	(Railroad - - - - -	2355
2. Number of miles traveled - - - -	(Team - - - - -	80
	(Automobile - - - - -	3888
	(Otherwise - - - - -	80

	TOTAL	6320

3. Calls on agent at office and home relative to work - Personal		487
4. Calls on agent at office and home relative to work - Telephone		225
5. Number of farmers' meetings held under auspices of agent or Extension Division		8
6. How many meetings of all kinds, including field meetings, did you address?		8
7. Total attendance at these meetings (approximate)		600
8. How many field meetings held by you?		0
9. Total attendance at these meetings		0

10. What per cent of time spent at office work? <u>17</u>	How divided?	(Correspondence - 40
		(Conference - 40
		(Miscellaneous - 40
		TOTAL 120%

		(Supervising regular (demonstrations - 15
		(Other farm visits - 60
11. What per cent of time spent in field work? <u>83</u>	How divided?	(At meetings - 15
		(Assisted in short course work - 15
		(Organization and marketing - 80
		TOTAL 100%

Space for agent's stamp

MISCELLANEOUS EXTENSION WORK
(Continued)

- | | |
|--------------------------------------------------------------------------------------------------------|--------------|
| 12. Number of official letters written | <u>436</u> |
| 13. Number of articles relating to your work prepared for publication | <u>14</u> |
| 14. Number of different circular letters prepared by you and sent out | <u>13</u> |
| 15. Total number of copies of such letters
(Give list and copy of each, if possible) | <u>2275</u> |
| 16. Number of bulletins or circulars of U. S. Department of Agriculture distributed | <u>400</u> |
| 17. Number of bulletins or circulars from State college or State department of agriculture distributed | <u>59</u> |
| 18. Number of visits to schools relating to work | <u>8</u> |
| 19. In how many schools did you assist in outlining an agricultural course? | <u>1</u> |
| 20. How many extension schools or short courses did you assist in? | <u>0</u> |
| 21. Total attendance at these schools | <u>-</u> |
| 22. Total number of days you were engaged in these schools | <u>0</u> |
| 23. Number of farmers who attended short courses at colleges as a result of your effort | <u>0</u> |
| 24. Number of club boys who entered college for first time this year | <u>2</u> |
| 25. How many times have you been visited by specialists from college or the Department? | <u>7</u> |
| 26. Was there a county fair held in your county? | <u>Yes</u> |
| 27. How many demonstrators, cooperators and club members had exhibits? | <u>_____</u> |
| 28. How many of these won prizes? | <u>_____</u> |
| 29. How many demonstrations have you in truck or small fruit? | <u>None</u> |
| 30. How many were successful from a financial standpoint? | <u>_____</u> |
| 31. How many farm account books distributed to farmers? | <u>None</u> |
| 32. How many farmers in your county are keeping <u>complete cost records</u> at your instance? | <u>_____</u> |
| 33. How many farmers in your county are keeping <u>partial cost records</u> at your instance? | <u>_____</u> |

Space for agent's stamp

MISCELLANEOUS EXTENSION WORK

(Continued)

34. How many farmers in your county are practicing fall plowing as a result of county agent's work? No record
35. How many wood lots have been improved at your suggestion? _____
36. How many farmers in your county have been influenced to grow sugar cane or sorghum for syrup? 50
37. How many farmers began keeping bees this year at your suggestion? 10
38. Number of hives involved in these demonstrations 100
39. How many farmers induced to transfer from old to improved hives? 6
40. Number of hives involved in these transfers 40
41. How many new queens introduced? 25
42. How many honey extractors purchased? None

CROP	Improved seed secured		Improved seed offered for sale	
	Farms	Bushels	Farms	Bushels
Corn	:	:	:	:
Cotton	:	:(lbs)	:	:(lbs)
Oats	:	:	:	:
Potatoes	:	:	:	:
Tobacco	:	:(oz.)	:	:(oz.)
Other	:	:	:	:
	:	:	:	:
	:	:	:	:
	:	:	:	:

(For additional remarks, reports, etc., use other side and extra sheets)

Space for agent's stamp

SPECIAL REPORT BY WHITE AGENTS ON WORK WITH
NEGRO FARMERS

No negro farmers in this county

NOTE:- The data reported on this and following page must be included in your report on all work done. Negro agents need not report on these sheets.

1. Number of negro demonstrators (all crops) _____
2. Number of negro demonstrators reporting (all crops) _____
3. Total acreage of all crops grown under improved methods on negro demonstration farms _____
4. Number of negro cooperators (all crops) _____
5. Total acreage of all crops of negro cooperators _____
6. Number of negro farmers who planted pure or selected seed on their demonstrations _____
7. Number of negro farmers you have influenced to select seed for next year's crop _____
8. Estimated quantity of all seed selected by negro farmers (bushels) _____
9. Number of negro farmers who fall-plowed their demonstration acres _____
10. Approximately, how many negro farmers in your territory are following demonstration methods on their farms? _____
11. Name the principal crops grown under demonstration methods by negro demonstrators and cooperators _____

- | | | |
|------------------------------------------------------------------------------------|-----------------------------|-------|
| | (Horses - - - - -) | _____ |
| | (Beef cattle - - - - -) | _____ |
| | (Sheep and goats - - - - -) | _____ |
| 12. Number of pure-bred animals bought by negro farmers at your suggestion - - - - | (Dairy cattle - - - - -) | _____ |
| | (Hogs - - - - -) | _____ |
| | (Poultry - - - - -) | _____ |
13. Number of negro farmers who have produced practically all their home food and feed due to your influence _____
 14. Number of negro agricultural clubs or community organizations formed this year for the general improvement of rural conditions _____
 15. Number of members _____

Space for agent's stamp

SUCCESSFUL UNDERTAKINGS

Each county agent will be expected to report three (3) important pieces of extension work attempted and successfully accomplished by him during the year. Details of your plan, method of procedure, and results, together with any other interesting facts and observations concerning each piece of work, should be included:

This sheet and as many additional sheets as are necessary should be used for this purpose.

THE TAKEWELL FARM BUREAU WOOL POOL**THE TAKEWELL BABY BEEF CLUB****ERRECTION OF FARM BUREAU WAREHOUSE****VACCINATING CATTLE TO PREVENT BLACK LEGS.**

TAZEWELL FARM BUREAU WOOL POOL

16315

The agent organized a wool pool in 1930 but due to poor market conditions it was impossible to sell the wool and it was carried over to this year. Two years crops were pooled together this year. Blank contracts were sent out to the farmers telling them of the plan to pool and sell direct to the mills. Ninety percent of them signed and returned the contracts, pledging to sell through the Farm Bureau. Two hundred and twenty five farmers pooled a total of 95,000 lbs wool. The wool was assembled in the new Farm Bureau building and graded by a Government grader from the Federal and State Div. of markets. Farmers were invited to see the grading done and learn how to put wool up properly. The grading and keeping of records required considerable detail work and took considerable of the agents time. The Farm Bureau furnished the bags, charging them against the farmer until he brought the wool in. While in storage the wool was insured. After selling the total expense per pound was calculated and charged against each member according to the amount of wool he had in the pool. A statement was given each member showing amount of each grade he had and what it sold for, what constituted the expenses and net amount due him together with check for same. The plan worked out well, the farmers learned a great deal about values of different grades and were pleased with the price received. The average net price was about 3 1/2 ¢ above local prices. This represents a saving of over \$3,000 to the farmers on 95,000 lbs wool. Every thing indicates this work will be in demand another year.

THE TAZEWELL BABY BEEF CLUB

The baby beef club was composed of twenty five boys and girls this year. The best type beef calves under fourteen months age were selected and the contest started March 1st. Each boy or girl was required to keep a record of the original weight of calf and amount and value of each kind of feed used. A complete record was kept on each calf for the two hundred days of the contest. The calves were shown at the local county fair and at the Roanoke and Richmond Fairs. After the State Fair they were sold at auction for an average of about 12%. Tazewell won second place in the entire state contest and had a higher percentage of calves in the first car than any other county. This work was of great value to the boys in teaching them to properly feed and care cattle, and interested them in farm life. Due to heavy decrease in market values most of the boys lost money on their calves. Another year conditions promise to be better and this work should be continued.

THE TAZEWELL FARM BUREAU

SEE REPORT UNDER ORGANIZATIONS FOR THIS WORK.

BOYS' CLUB WORK

Human Interest Features

Furnish at least three human interest stories, with pictures if possible.
Use separate sheet if necessary.

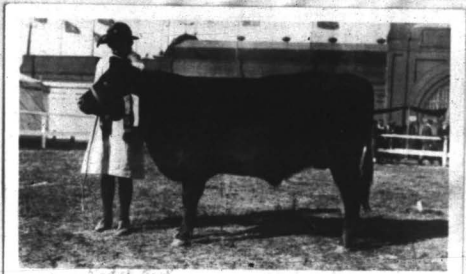

Cloukie Katto's calf, Buckles Garden Dr. won second state Fair



Hugh Corallo mother & calf at Foywell Fair

RECORD OF LIVESTOCK REPORTED BY BOYS' CLUBS

ESTIMATE FROM CLUBS NOT REPORTING

Kind of Club	Enrollment in clubs	Complete reports received	Total number of animals	Total initial weight (pounds)	Total final weight (pounds)	Average cost per pound	Total cost	Total value	Total profit/loss	Number Members	Estimated total number pounds	Estimated total value
PIGS						\$	\$	\$	\$			\$
Fattening dems.												
Growing "												
Sow and litter "												
SHEEP												
Demonstrations												
BEEF CATTLE												
Fattening dems.	25	19	25	1,221	2,492	off set 129	2,191.45	2,642.00	1,440.55			
Growing "												
Cow-calf "												
DAIRY CATTLE												
Growing dems.												
Cow-calf "												
MISCELLANEOUS												
Demonstrations												
POULTRY												
Demonstrations												



No. of birds | Doz of eggs

Number of purebred Pigs distributed

- " " grade " "
- " " purebred CALVES " "
- " " grade " "
- " " purebred SHEEP " "
- " " grade " "
- " " purebred POULTRY " "

EGGS from purebred poultry distributed to club boys (doz)

Many animals taken & two calf at Tr. Fair

LIST OF BOYS MAKING 5 BEST RECORDS

SHEEP Demonstration



Number of Or	
animals	\$
BEEF CATTLE - Fa	
Number of O	
animals	\$



Value of	
prices	\$
Value of	
prices	\$

Boys herding at State Fair

Boys Herding at State Fair.

BEEF CATTLE - Growing Demonstration

Name	Address	Number of animals	Original value	Final value	Total cost of gain	Profit	Value of prices
			\$	\$	\$	\$	\$

BEEF CATTLE - Cow-Calf Demonstration

Name	Address	Number of animals	Original value	Final value	Total cost of gain	Profit	Value of prices
			\$	\$	\$	\$	\$