

VIRGINIA

HIGHLAND CO. AGRICULTURAL AGENT ANNUAL REPORT 1941

Index

Page

8 e 5.22 Cooperation-Tennessee Valley Authority.4

8 h 3.711 Result Demonstration-Farm Units.....4

AM:2

REPORT FILES
EXTENSION WORK

ANNUAL NARRATIVE REPORT
COUNTY AGENT WORK
HIGHLAND COUNTY
VIRGINIA

COUNTY AGENT ANNUAL REPORT

1941

Frederick Holsinger

County Agent

December 1, 1940 - December 1, 1941

II.**TABLE OF CONTENTS**

	Page
I. Cover Page and Title -----	1
II. Table of Contents -----	2
III. Type of Agriculture -----	3
IV. Project Activities -----	3
a. Extension Organization -----	3
b. Agronomy -----	4
(Graphic Illustration) -----	
c. Livestock -----	4
d. Poultry -----	5
e. Horticulture -----	5
V. Assistance to Agriculture Conservation Program	5
VI. Assistance to Credit and Loaning Agencies ---	6
VII. Assistance to Farm Security Program -----	6
VIII. 4-H Club Work -----	6
IX. Highlights of 1941 Agricultural Extension Work in Highland County -----	7
X. Outlook -----	7
Statistical Summary -----	8

III.

HIGHLAND COUNTY

Highland County is located in the Northwestern part of the State, bounded on the North by Pendleton County, West Virginia, on the West by Pocohontas County, West Virginia, the East by Augusta County, and on the South by Bath County.

Highland has an excellent highway system, with main highways running north, east, south, and west, also numerous primary and secondary roads to all points in the county.

Highland is one of the highest counties in altitude in the State, ranging from 2500 to 4500 feet above sea level. On account of the high altitude, the type of farming is different from the surrounding counties. Due to the cool climate, rainfall, and terrain, it is strictly a livestock county. Some of the best bluegrass in the United States is found in the county. Very little acreage is cultivated and the majority of the meadows have never been tilled. It is estimated that approximately 70% of the county is in timber and cut-over land.

There are three high schools in the county and several graded schools which offer an educational opportunity to all children. With the schools there are many Churches which help to make communities a better place in which to live. Educational, civic, and religious organizations also are helping to build better communities.

Highland County is noted for its production of sheep, cattle, maple syrup and buckwheat. It is also noted for its beautiful scenery, cool climate, and wildlife which attracts many people from without.

IV.

PROJECT ACTIVITIES

(a) Extension Organization

Early in the Spring, the Plan of Work was formulated by the Highland County Planning Board. This Board is composed of farmers representing all agricultural agencies, home demonstration work, and farmers from all sections of the county. There is no limitation to the number of members on the committee. The Plan of Work is a plan of extension work set up by farmers

and agricultural agencies so that the County Agricultural Extension Agent can be of most assistance to all the farmers in the county.

(b) Agronomy

During 1941 more farmers have used lime and phosphate than any year since agricultural extension work has been established in the county.

A total of 392.45 tons of concentrated superphosphate was used under the conservation program. The exact figures for the amount of lime that has been used is not available at this time. Farmers are becoming more and more educated to the value of lime and phosphate on pastures, as well as permanent meadow land.

Fifteen demonstration farms have been set up during the year under the Tennessee Valley Authority. On account of the lateness in receiving the metaphosphate and the severe drought during the summer, a great deal has not been realized from these demonstrations to date. 15

During the year a lime grinding plant has been set up in the county and is now furnishing lime to members of the Triple A and to other farmers in the county.

(c) Livestock

From the recommendations of the Planning Board, it was decided to increase the use of purebred sires. The program has gotten underway but a great deal has not been accomplished during the year. A survey is to be made to determine the number of purebred sires in use in the county. During the year twenty purebred bulls and twenty-five rams were placed in the county, a majority of which were produced here.

The Highland County Marketing Association, under the management of the County Agent, marketed 947 head of lambs, valued at \$7900.18, and 11,850 pounds of wool, valued at \$5929.58.

Prices for all livestock have been most satisfactory for 1941.

It was planned to hold a feeder calf sale during the late Fall, but no favorable location could be secured for this year. A number of farmers have expressed their desire to hold a sale, and plans are now being formulated for 1942.

More farmers have been treating their sheep for internal and external parasites. Farmers were urged to take advantage of the portable cooperative dipping vat which was available in the county, and a large number of sheep were treated for ticks and lice in the Spring and Fall. Several flocks were treated for scabs under the direction of the Virginia State Department of Agriculture.

The County Agent, as in past years, has assisted in the vaccination of calves, treating of sheep, and has furnished what assistance he was able to give in all diseases and injuries of livestock, as well as keeping necessary supplies for vaccination and treating of sheep and cattle.

(d) Poultry

All farmers were urged to have a farm flock and several demonstrations on culling of chickens were given during the year. Special effort has been made to increase poultry production to meet the needs of National Defense through better housing, better sanitation, and better management.

(e) Horticulture

A monthly news letter on gardens was mailed to all farmers and citizens of the county as prepared by the Extension Garden Department. All homes in the county were urged to plant sufficiently large gardens to produce enough food for home consumption throughout the year.

V. ASSISTANCE TO AGRICULTURAL CONSERVATION PROGRAM

The county agent acted as educational advisor to the Agricultural Conservation Association in the county. The organization consisted of three county committeemen and six community committeemen, who were responsible for the enactment of the program. The county agent's office is the main center of the Association. All office facilities and equipment of the Extension Division were available to the Conservation Association at all times.

A larger number of plans of work were submitted in 1941 than in 1940. As stated before, more lime and phosphate was used this year than in previous years. On account of the contracted lime plant being unable to furnish lime, a number of farmers were unable to meet the requirements of the conservation program. A survey has been made by the county and community committeemen to ascertain the production of various commodities of which an increase is needed under the National Defense Program. At the same time, farmers who had not signed Farm Practice Plans were urged to do so before the closing date.

VI. ASSISTANCE TO CREDIT AND LOANING AGENCIES

The agent assisted the farmers in securing necessary information on Production Credit and Emergency Crop and Feed Loans. On account of the type of farming in Highland, there is very little demand for crop and feed loans. Since the Production Credit type of loan fits in with livestock production, quite a few loans are being made of this type.

VII. ASSISTANCE TO THE FARM SECURITY PROGRAM

The County Planning Committee requested that the Farm Security Administration include Highland in the Tenant Purchase set-up for 1942. On account of the number of tenants in the county this was not granted. There is a total of sixteen active and one cooperative farm security borrowers. Since the representative of the Farm Security is located in Augusta, the adjoining county, the agent has assisted the supervisor in securing and making loans. The Extension Organization has acted both in an educational and advisory capacity.

VIII. 4-H CLUB WORK

4-H club work in 1941 was set up on an individual project basis, having as its project Feeder Calf Production. Six members started the project, with four completing. This project was carried more to ascertain if this type of project was suitable to Highland County conditions. The results this year were very promising and it is hoped to develop this type of project as the leading one in the county. The banks in the county donated the prizes for the project along with the Thomas E. Wilson award.

**IX. HIGHLIGHTS OF 1941 AGRICULTURAL EXTENSION WORK
IN HIGHLAND COUNTY**

1. Establishing a lime-plant in the county.
2. Larger use of lime and phosphate.
3. Better marketing conditions.
4. Better educational program informing farmers of the various loaning agencies.
5. Development of 4-H club project for the county.
6. Better and sounder agricultural program for the county.

X. OUTLOOK

Even with the severe drought of 1941, prospects for a bright outlook for 1942 are very good. With general conditions as they are, a stronger agricultural committee and a much sounder agricultural program for the county can be set up. With this in view and with the help of the various committees and the cooperation of the farmers should lead to a much richer and more abundant farm life.

In conclusion I wish to express my appreciation for the cooperation and support given me by the County Agricultural Conservation Association, all Federal Farm Agencies, the farmers and farm women and for the service they have rendered the agricultural program of Highland County. I also wish to express my appreciation to the Highland Recorder, our county paper, and the Staunton News Leader, for the publicity and support it has given the county agent and farm people in the county.

STATISTICAL SUMMARY - 1941

Days in field -----	108½
Days in office -----	168½
Farm visits made -----	248
Individual letters written -----	3196
Circular letters prepared -----	55
Meetings held -----	66
Total attendance at meetings -----	580
Miles traveled -----	11,327
Telephone calls -----	156
Office calls -----	1458
No. news articles or stories published -----	47
No. bulletins distributed -----	1499

Work Sheets and Farms Receiving Payments
Agricultural Conservation Program

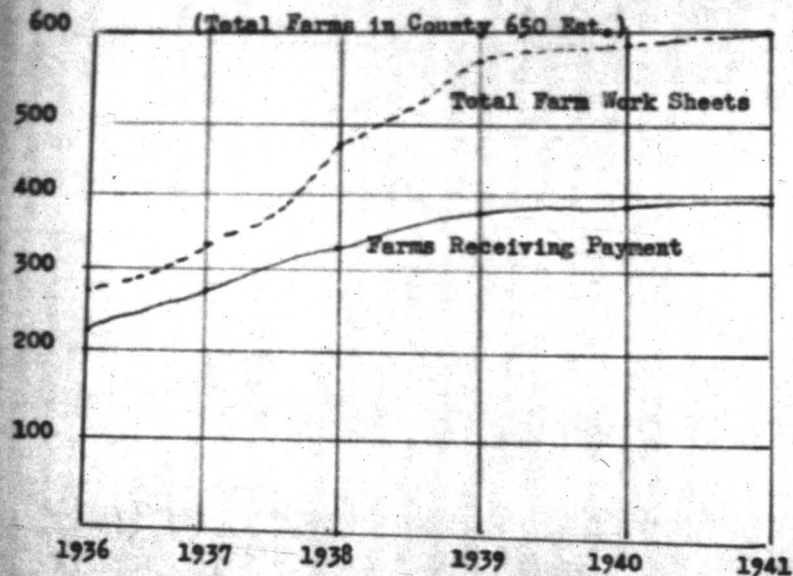

Dollars
Hundreds — Benefits to Farmers
Agricultural Conservation Program

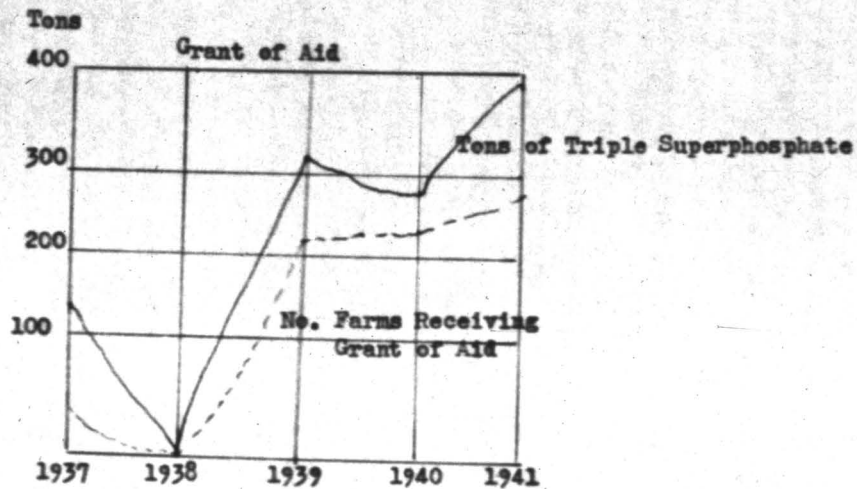
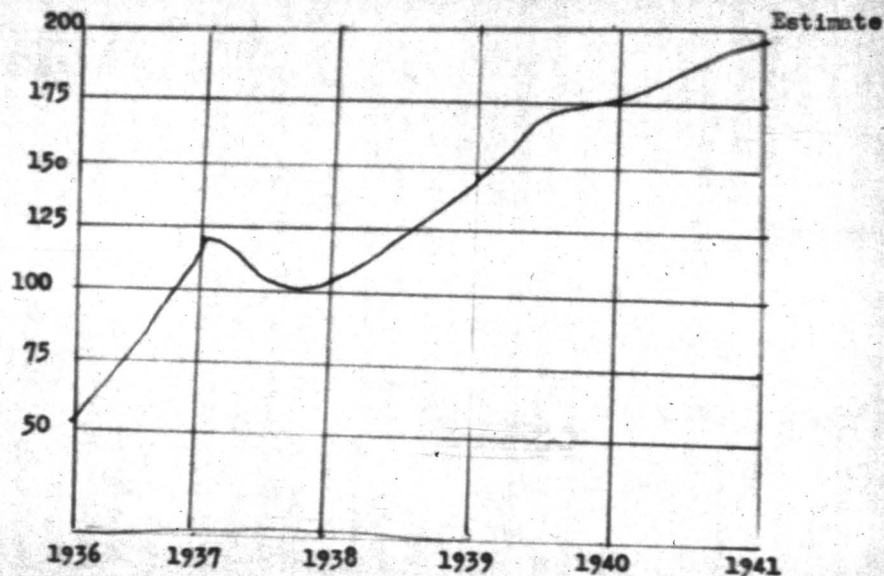

COOPERATIVE EXTENSION WORK IN AGRICULTURE AND HOME ECONOMICS

U.S. Department of Agriculture
and State Agricultural Colleges
Cooperating

Extension Service
Washington, D. C.

COMBINED ANNUAL REPORT OF COUNTY EXTENSION WORKERS

This report form is for use by county extension agents in making a combined statistical report on all extension work done in the county during the year. Agents resigning during the year should make out this report before quitting the service.

State Virginia

County Highland

REPORT OF

Virginia B. Babash
(Name) Home Demonstration Agent.

From Mar. 17, 1940 to Nov. 30, 1941

Ettie I. Henry
Assistant Home Demonstration Agent.

From Dec. 1, 1940 to Mar. 31, 1941

4-H Club Agent.

From _____ to _____, 194

Assistant County Agent in charge of Club Work.

From _____ to _____, 194

Frederick Halsinger
Agricultural Agent.

From Dec. 1, 1940 to Dec. 1, 1941

Assistant Agricultural Agent.

From _____ to _____, 194



READ SUGGESTIONS, PAGES 2 AND 3

Approved:

Date _____

SUGGESTIONS RELATIVE TO THE PREPARATION OF THE COUNTY EXTENSION AGENT'S ANNUAL REPORT

The annual report should be a summary, with analysis and interpretations, for presentation to the people of the county, the State, and the Nation of the extension activities in each county for the year, and the results obtained by the county extension agents assisted by the subject-matter specialists. The making of such a report is of great value to the county extension agents and the people of the county in showing the progress made during the year as a basis for future plans. It is of vital concern also to the State and Nation as a measure of rural progress and a basis for intelligent legislation and financial support of extension work.

At least four copies of the annual report should be made: One copy for the county officials, one copy for the agent's files, one copy for the State extension office, and one copy for the Extension Service, United States Department of Agriculture. *The report to the Washington office should be sent through the State extension office.*

STATISTICAL SUMMARY

Where two or more agents are employed in a county they should submit a single statistical report showing the combined activities and accomplishments of all county extension agents employed in the county during the year. Results obtained through assistance rendered agents by specialists should also be included. This report shows, insofar as possible, the part each agent has taken in forwarding the extension program. The county totals should be the sum of the activities and accomplishments of individual agents *minus duplications due to two or more agents participating in the same activity or accomplishment*. The county totals, when properly recorded, show the progress made in the county during the year in forwarding the entire extension program. Negro men and women agents should prepare a combined statistical report separate from that of the white agents.

The statistical summary should be a report of this year's activities and results that can be verified by records on file in the county office. Where records are not available careful estimates are desired. Such estimates should be marked "Est."

NARRATIVE SUMMARY

A separate narrative report is desired from the leader of each line of work, such as county agricultural agent, home demonstration agent, boys' and girls' club agent, and Negro agent. Where an assistant agent has been employed during a part or all of the year, the report of his or her work should be included with the report of the leader of that line of work. Where an agent in charge of a line of work has quit the service during the year, the information contained in his or her report should be incorporated in the annual report of the agent on duty at the close of the report year, and the latter report so marked.

The narrative report should summarize and interpret, under appropriate subheadings, the outstanding results accomplished and the extension methods used for each project. Every statement should be clear-cut, concise, forceful, and, where possible, reinforced with necessary data from the statistical summary. Use a descriptive style of writing, giving major accomplishments first under each project. Give extension methods fully relating to outstanding results only, and where practicable illustrate with photographs, maps, diagrams, blueprints, or copies of charts and other forms used. Full credit should be given to all cooperating agencies. The lines should be single-spaced, with double space between the paragraphs and reasonably good margins. The pages should be numbered in consecutive order.

The following outline is merely suggestive of how the narrative report may be clearly and systematically presented. Each agent should prepare an outline to fit the situation and the work to be reported.

SUGGESTIVE OUTLINE OF ANNUAL NARRATIVE REPORT

- I. Cover and title page.
- II. Table of contents.
- III. Summary of activities and accomplishments, preferably of one or two typewritten pages only, placed at the beginning of the narrative report.
- IV. Changes in county extension organization made during the year to improve regular procedures or to meet emergencies.
- V. County extension program.
 - (1) Problems determining extension program.
 - (2) Influence of State and National agricultural agencies operating in county upon extension program.
 - (3) Activities and results.

Under appropriate headings present in some detail for each major problem or line of work the goals set up, the methods used, the cooperation received, the coordination effected, the results achieved, and the significance of these results in terms of problem solution.
- VI. Outlook and recommendations.

TERMINOLOGY

To insure reports which convey the intended meaning to others and to facilitate the compilation of satisfactory national statistics on extension, it is extremely important that terms be used in accordance with accepted definitions. The following definitions of extension terms have been approved by the United States Department of Agriculture and the Association of Land Grant Colleges and Universities. Agents should read these definitions before starting to write the annual reports.

DEFINITIONS OF EXTENSION TERMS

1. An extension program is a statement of the specific projects to be undertaken by the extension agents during a year or a period of years.
2. A plan of work is a definite outline of procedure for carrying out the different phases of the program. Such a plan provides specifically for the means to be used and the methods of using them. It also shows what, how much, when, and where the work is to be done.
3. A community is a more or less well-defined group of rural people with common interests and problems. Such a group may include those within a township, trade area, or similar limits. For the purpose of this report a community is one of the several units into which a county is divided for conducting organized extension work.
4. A project leader, local leader, or committeeman is a person who, because of special interest and fitness, is selected to serve as a leader in advancing some phase of the local extension program.—A project leader may be either an organization or a subject-matter leader.
5. Demonstrations as contemplated in this report are of two kinds—method demonstrations and result demonstrations. A method demonstration is a demonstration given by an extension worker or other trained leader for the purpose of showing how to carry out a practice. Examples: Demonstrations of how to can fruits and vegetables, mix spray materials, and cull poultry.
A result demonstration is a demonstration conducted by a farmer, home maker, boy, or girl under the direct supervision of the extension worker, to show locally the value of a recommended practice. Such a demonstration involves a substantial period of time and records of results and comparisons, and is designed to teach others in addition to the person conducting the demonstration. Examples: Demonstrating that the application of fertilizer to cotton will result in more profitable yields, that underdrain of certain children can be corrected through proper diet, that the use of certified seed in growing potatoes is a good investment, or that a large farm business results in a more efficient use of labor.
The adoption of a farm or home practice resulting from a demonstration or other teaching activity employed by the extension worker as a means of teaching is not in itself a demonstration.
6. A result demonstrator is an adult, a boy, or a girl who conducts a result demonstration as defined above.
7. A cooperator is a farmer or home maker who agrees to adopt certain recommended practices upon the solicitation of an extension worker. The work is not directly supervised by the extension agent and records are not required, but reports on the success of the practices may be obtained.
8. A 4-H Club is an organized group of boys and/or girls with the objectives of demonstrating improved practices in agriculture or home economics, and of providing desirable training for the members.
9. 4-H Club members enrolled are those boys and girls who actually start the work outlined for the year.
10. 4-H Club members completing are those boys and girls who satisfactorily finish the work outlined for the year.
11. A demonstration meeting is a meeting held to give a method demonstration or to start, inspect, or further a result demonstration.
12. A leader-training meeting is a meeting at which project leaders, local leaders, or committeemen are trained to carry on extension activities in their respective communities.
13. An office call is a call in person by an individual or a group seeking agricultural or home-economics information, as a result of which some definite assistance or information is given. A telephone call differs from an office call in that the assistance or information is given or received by means of the telephone. Telephone calls may be either incoming or outgoing.
14. A farm or home visit is a call by the agent at a farm or home at which some definite information relating to extension work is given or obtained.
15. Days in office should include time spent by the county extension agent in the office, at annual and other extension conferences, and on any other work directly related to office administration.
16. Days in field should include all days spent on official duty other than "days in office."
17. Letters written should include all original letters on official business. (Duplicated letters should not be included.)
18. An extension school is a school usually of 2 to 6 days' duration, arranged by the Extension Service, where practical instruction is given to persons not resident at the college. An extension short course differs from an extension school in that it is usually held at the college or another educational institution and usually for a longer period of time.
19. Records consist of definite information on file in the county office that will enable the agent to verify the data on extension work included in this report.
20. The county extension association or committee is that county organization, whether a membership or a delegate body, which is recognized officially in the conduct of extension work in the county.

GENERAL ACTIVITIES

Report Only This Year's Extension Activities and Results That Can Be Verified

1. List below the names, titles, and periods of service of the county extension agents whose work is included in this report. Include time of assistants with that of regular agent.

AGENT	Total months of service this year (a)	Days devoted in work with adults (b)	Days devoted to work with 4-H Club and other youth (c)	Total days in office (d)	Total days in field (e)
Virginia B. Rubush (Name) Home demonstration agent	12 1/2	200	100	98	212
ETIE Henry Asst. home demonstration agent					
4-H Club agent Assistant county agent in charge of club work	(3)				
Frederick Halinger Agricultural agent	12	267	10	168 1/2	108 1/2
Assistant agricultural agent					

2. County extension association or committee:

(a) Agricultural extension:

(1) Name Highland Agric. Planning Board(2) Number of members 21

(b) Home demonstration:

(1) Name Co. Home-making Socy(2) Number of members 31

(c) 4-H Club:

(1) Name Co. 4-H Council(2) Number of members 30

3. Number of communities in county where extension work should be conducted
- 34
- 3

4. Number of above communities in which the extension program has been planned cooperatively by extension agents and local committees
- 26
- 4

5. Number of different voluntary county or community project leaders or committeemen actively engaged in forwarding the extension program:

(a) Adult work (1) Men (b) 4-H Club work (1) Men (3) Older club boys 10(2) Women 62(2) Women 12(4) Older club girls

6. Number of different paid local leaders engaged in agricultural-conservation and adjustment programs:

(a) Men 9(b) Women

7. Number of clubs or other groups organized to carry on adult home demonstration work
- 12
- 7

8. Number of members in such clubs or groups
- 241
- 8

ITEM	Home demonstration agents (a)	4-H Club agents (b)	Agricultural agents (c)	County total (d)
9. Number of 4-H Clubs	<u>26</u>			<u>26</u>
10. Number of different 4-H Club members enrolled:	(1) Boys <u>63</u>		<u>7</u>	<u>70</u>
(2) Girls <u>302</u>				<u>302</u>
11. Number of different 4-H Club members completing:	(1) Boys <u>45</u>		<u>5</u>	<u>50</u>
(2) Girls <u>191</u>				<u>191</u>

12. Number of different members enrolled in 4-H Club work for:

MEMBERS	1st year	2d year	3d year	4th year	5th year	6th year and over
(a) Boys	<u>25</u>	<u>27</u>	<u>8</u>	<u>7</u>	<u>1</u>	<u>1</u>
(b) Girls	<u>100</u>	<u>75</u>	<u>66</u>	<u>37</u>	<u>21</u>	<u>3</u>

¹ County total should equal sum of preceding three columns minus duplications due to two or more agents participating in the same activity or accomplishment.

² Report the total number of different boys or girls enrolled in club work. This total should equal the sum of the project enrollments reported on pages 2 to 24, minus duplications due to the same boy or girl carrying on two or more subject-matter lines of work. Do not include boys and girls enrolled late in the year in connection with the succeeding year's program.

³ Same as footnote 2 but refers to completions instead of enrollments.

⁴ The total for this question should agree with county total, question 10.

GENERAL ACTIVITIES—Continued

Report Only This Year's Extension Activities and Results That Can Be Verified

ITEM	Age	10 and under	11	12	13	14	15	16	17	18	19	20 and over	
13. Number of different 4-H Club members enrolled according to age ¹ :		33											
	(a) Boys	38	15	12	3	2	4	1					
	(b) Girls	99	150	20	12	6	7	2	4	3			
14. Number of 4-H Club members: ²	(a) In school	370										(b) Out of school	2

ITEM	Home demonstration agents (a)	4-H Club agents (b)	Agricultural agents (c)	County total ³ (d)	
15. Number of 4-H Club teams trained:					
	(1) Judging				
	(2) Demonstration				
16. Number of groups ⁴ other than 4-H Clubs organized for extension work with rural young people 16 years of age and older					
17. Members in groups reported in question 16:					
	(1) Young men				
	(2) Young women				
18. Total number of farm or home visits ⁴ made in conducting extension work	244		248	492	
19. Number of different farms or homes visited	114		214	328	
20. Number of calls relating to extension work:					
	(1) Office	170	1458	1628	
	(2) Telephone	28	156	184	
21. Number of news articles or stories published ⁴	194	1	43	241	
22. Number of individual letters written	630		3196	3826	
23. Number of different circular letters issued (not total copies mailed)	91		5855	14046	
24. Number of bulletins distributed	1612		1499	3111	
25. Number of radio talks broadcast or prepared for broadcasting					
26. Number of events at which extension exhibits were shown	2			2	
27. Training meetings held for local leaders or committeemen:	(1) Adult work	(a) Number	5	16	21
		(b) Men leaders		78	78
		(c) Women leaders	81		81
(2) 4-H Club	(a) Number	4		4	
	(b) Leaders	50		50	
	(c) Total attendance:	241		243	
28. Method demonstration meetings held (include all method demonstrations in both adult and 4-H Club work given by agents and specialists not reported under question 27)	(1) Number	290	2	292	
	(2) Total attendance	3300	18	3318	
29. Meetings held at result demonstrations:	(1) Number	1		1	
	(2) Total attendance	18		18	

¹ The total for this question should agree with county total, question 10.
² County total should equal sum of preceding three columns minus duplications due to two or more agents participating in the same activity or accomplishment.
³ Do not include groups previously reported under question 9.
⁴ Do not count a single visit to both the farm and home as two visits.
⁵ Do not count items relating to notices of meetings only.
 NOTE.—Questions 18-34 refer to the total number of different activities conducted this year. The totals should equal the sums of the corresponding information reported on following pages minus duplications where the same activity relates to two or more lines of work.

GENERAL ACTIVITIES—Continued

Report Only This Year's Extension Activities and Results That Can Be Verified

ITEM		Home demonstration agents (a)	4-H Club agents (b)	Agricultural agents (c)	County total (d)	
30. Tours conducted	(1) Adult work	(a) Number			30	
		(b) Total attendance				
	(2) 4-H Club	(a) Number				
		(b) Total attendance				
31. Achievement days held	(1) Adult work	(a) Number	1		31	
		(b) Total attendance	200			200
	(2) 4-H Club	(a) Number	1		1	
		(b) Total attendance	200			200
32. Encampments held (Do not include picnics, rallies, or short courses, as these should be reported under other meetings.)	(1) Farm women	(a) Number				
		(b) Total members attending				
		(c) Total others attending				
	(2) 4-H Club	(a) Number	2			32
		(b) Total boys attending	30		30	
		(c) Total girls attending	65		65	
		(d) Total others attending	25		25	
		(e) Total attendance	105		105	
33. Other meetings of an extension nature participated in by agents or specialists and not previously reported	(1) Number	105	177	282	33	
	(2) Total attendance	2295	502	2797		
34. Meetings held by local leaders or committeemen not participated in by agents or specialists and not reported elsewhere	(1) Adult work	(a) Number	16		16	
		(b) Total attendance	146			146
	(2) 4-H Club	(a) Number	1		1	
		(b) Total attendance	6			6
344. Number of above meetings (questions 27-34) at which discussion group method of presentation was followed		115			115	

SUMMARY OF EXTENSION INFLUENCE FOR YEAR

It is highly desirable for extension workers to consider the proportion of farms and farm homes in the county which have been definitely influenced to make some substantial change in farm or home operations as a result of the extension program for man, women, boys, and girls. It is recognized that this information is very difficult for agents to report accurately, so a conservative estimate based upon such records, surveys, and other sources of information as are available will be satisfactory. Such estimates should be marked "Est."

Include results of emergency activities as well as the regular extension program.

35. Number of farms in county	650	35
36. Number of farms on which changes in practices have definitely resulted from the agricultural extension program	40	36
37. Number of farm homes in which changes in practices have definitely resulted from the home demonstration program	450 EST.	37
38. Number of other homes in which changes in practices have definitely resulted from the home demonstration program	150 EST.	38
39. Number of farm homes with 4-H Club members enrolled	210 EST.	39
40. Number of other homes with 4-H Club members enrolled	40 EST.	40
41. Total number of different farm families influenced by some phase of the extension program (Include questions 35, 37, and 39, minus duplications.)	550	41
42. Total number of different other families influenced by some phase of extension program (Include questions 38 and 40, minus duplications.)	150	42

County total should equal sum of preceding three columns minus duplications due to two or more agents participating in the same activity or same person.

NOTE.—Questions 18-34 refer to the total number of different activities conducted this year. The totals should equal the sums of the corresponding information reported on following pages minus duplications where the same activity relates to two or more lines of work.

CEREALS¹

Report Only This Year's Extension Activities and Results That Can Be Verified

ITEM	Corn (a)	Wheat (b)	Oats (c)	Rye (d)	Barley (e)	Cereal sor- ghum, rice, millet, other cereals ² (f)	
43. Days devoted to line of work by:							
(1) Home demonstration agents.....							} 43
(2) 4-H Club agents.....							
(3) Agricultural agents.....	1	1	1	1/2	1/2		
(4) Specialists.....							
44. Number of communities in which work was conducted.....	13	13	13	13	13		44
45. Number of voluntary local leaders or committeemen assisting.....							45
46. Days of assistance rendered by voluntary leaders or committeemen.....							46
47. Number of adult result demonstrations conducted.....							47
48. Number of meetings at result demonstrations.....							48
49. Number of method-demonstration meetings held.....							49
50. Number of other meetings held.....							50
51. Number of news stories published.....							51
52. Number of different circular letters issued.....							52
53. Number of farm or home visits made.....	1		1				53
54. Number of office calls received.....	12	5	2	3	5		54
55. Number of 4-H Club members enrolled.....							} 55
(1) Boys.....							
(2) Girls.....							
56. Number of 4-H Club members completing.....							} 56
(1) Boys.....							
(2) Girls.....							
57. Number of acres in projects conducted by 4-H Club members completing.....							57
58. Total yields of crops grown by 4-H Club members completing.....	bu.	bu.	bu.	bu.	bu.	bu.	58
59. Number of farmers following fertilizer recommendations.....	12		3				59
60. Number of farmers following insect-control recommendations.....							60
61. Number of farmers following disease-control recommendations.....							61
62. Number of farmers following marketing recommendations.....							62
63. Number of farmers assisted in using timely economic information as a basis for readjusting enterprise.....							63
66. Number of farmers following other specific practice recommendations: ³							} 66
(1).....							
(2).....							
(3).....							
(4).....							
(5).....							

¹ Report fall-sown crops the year they are harvested.² Indicate crop by name.³ For the sake of uniformity it is suggested that each State prepare a list of the more important practices to be reported upon by all agents in that State.

LEGUMES AND FORAGE CROPS

Report Only This Year's Extension Activities and Results That Can Be Tabled

ITEM	Acreage		Total legume and other covers		Yield	Legumes		Fodders
	(a)	(b)	(c)	(d)		(e)	(f)	
67. Days devoted to line of work by:								
(1) Home demonstration agents.....								
(2) 4-H Club agents.....								
(3) Agricultural agents.....								
(4) Specialists.....								
68. Number of communities in which work was conducted.....	13					13	13	
69. Number of voluntary local leaders or committeemen assisting.....								
70. Days of assistance rendered by voluntary leaders or committeemen.....								
71. Number of adult result demonstrations conducted.....								
72. Number of meetings at result demonstrations.....								
73. Number of method-demonstration meetings held.....								
74. Number of other meetings held.....							3	
75. Number of news stories published.....							1	
76. Number of different circular letters issued.....	1						1	
77. Number of farm or home visits made.....	18						10	62
78. Number of office calls received.....								
79. Number of 4-H Club members enrolled.....								
(1) Boys.....								
(2) Girls.....								
80. Number of 4-H Club members completing.....								
(1) Boys.....								
(2) Girls.....								
81. Number of acres in projects conducted by 4-H Club members completing.....								
82. Total yields of crops grown by 4-H Club members completing.....								
(1) Seed.....	bu.	bu.	bu.	bu.	bu.	bu.	xxxx	
(2) Forage.....	tons	tons	tons	tons	tons	tons	xxxx	
83. Number of farmers following fertilizer recommendations.....								
84. Number of farmers following insect-control recommendations.....								
85. Number of farmers following disease-control recommendations.....								
86. Number of farmers following marketing recommendations.....								
87. Number of farmers assisted in using timely economic information as a basis for readjusting enterprises.....								
90. Number of farmers following other specific practice recommendations: ¹								
(1).....								
(2).....								
(3).....								
(4).....								
(5).....								

¹ For the sake of uniformity it is suggested that each State prepare a list of the more important practices to be reported upon by all agents in that State.

LEGUMES AND FORAGE CROPS—CONTINUED

Report Only This Year's Extension Activities and Results That Can Be Verified

ITEM	Soybeans	Cowpeas and field peas	Velvet- beans	Field beans	Peanuts	All other legumes and forage crops ¹	
	(g)	(h)	(i)	(j)	(k)	(m)	
67. Days devoted to line of work by:							} 67
(1) Home demonstration agents.....							
(2) 4-H Club agents.....							
(3) Agricultural agents.....	1/2						
(4) Specialists.....							
68. Number of communities in which work was conducted.....	13						68
69. Number of voluntary local leaders or committeemen assisting.....							69
70. Days of assistance rendered by voluntary leaders or committeemen.....							70
71. Number of adult result demonstrations conducted.....							71
72. Number of meetings at result demonstrations.....							72
73. Number of method-demonstration meetings held.....							73
74. Number of other meetings held.....							74
75. Number of news stories published.....							75
76. Number of different circular letters issued.....							76
77. Number of farm or home visits made.....	1						77
78. Number of office calls received.....	8						78
79. Number of 4-H Club members enrolled.....							} 79
(1) Boys.....							
(2) Girls.....							
80. Number of 4-H Club members completing.....							} 80
(1) Boys.....							
(2) Girls.....							
81. Number of acres in projects conducted by 4-H Club members completing.....							81
82. Total yields of crops grown by 4-H Club members completing.....	(1) Seed..... bu. bu. bu. bu. lb. bu.	} 82
(2) Forage..... tons tons tons tons tons tons tons	
83. Number of farmers following fertilizer recommendations.....							83
84. Number of farmers following insect-control recommendations.....							84
85. Number of farmers following disease-control recommendations.....							85
86. Number of farmers following marketing recommendations.....							86
87. Number of farmers assisted in using timely economic information as a basis for readjusting enterprise.....							87
88. Number of farmers following other specific practice recommendations: ²							} 90
(1).....							
(2).....							
(3).....							
(4).....							
(5).....							

¹ Indicate crop by name.² For the sake of uniformity it is suggested that each State prepare a list of the more important practices to be reported upon by all agents in that State.

POTATOES, COTTON, TOBACCO, AND OTHER SPECIAL CROPS

Report Only This Year's Extension Activities and Results That Can Be Verified

ITEM	Irish pota- ton (a)	Sweetpota- ton (b)	Cotton (c)	Tobacco (d)	Sugar-beets and all other spe- cial crops ¹ (e)	
91. Days devoted to line of work by:						
(1) Home demonstration agents.....						} 91
(2) 4-H Club agents.....						
(3) Agricultural agents.....	2					
(4) Specialists.....						
92. Number of communities in which work was conducted.....	13					92
93. Number of voluntary local leaders or committeemen assisting.....	X					93
94. Days of assistance rendered by voluntary leaders or commit- teemen.....						94
95. Number of adult result demonstrations conducted.....						95
96. Number of meetings at result demonstrations.....						96
97. Number of method-demonstration meetings held.....						97
98. Number of other meetings held.....						98
99. Number of news stories published.....						99
100. Number of different circular letters issued.....						100
101. Number of farm or home visits made.....	2					101
102. Number of office calls received.....	25					102
103. Number of 4-H Club members enrolled.....						} 103
(1) Boys.....	1					
(2) Girls.....						
104. Number of 4-H Club members completing.....						} 104
(1) Boys.....	1					
(2) Girls.....						
105. Number of acres in projects conducted by 4-H Club members completing.....	1/15					105
106. Total yields of crops grown by 4-H Club members completing.....	15 bu.	bu.	lb. ²	lb.		106
107. Number of farmers following fertilizer recommendations.....	3					107
108. Number of farmers following insect-control recommendations.....	22					108
109. Number of farmers following disease-control recommendations.....	22					109
110. Number of farmers following marketing recommendations.....						110
111. Number of farmers assisted in using timely economic informa- tion as a basis for readjusting enterprise.....						111
114. Number of farmers following other specific practice recom- mendations: ³						} 114
(1)						
(2)						
(3)						
(4)						
(5)						

¹ Indicate crop by name.

² Report yield of cotton in pounds of seed cotton.

³ For the sake of uniformity it is suggested that each State prepare a list of the more important practices to be reported upon by all agents in that State.

FRUITS, VEGETABLES, AND BEAUTIFICATION OF HOME GROUNDS

Report Only This Year's Extension Activities and Results That Can Be Verified

ITEM	Home gardens	Market gardening, truck, and canning crops	Beautification of home grounds	Tree fruits	Bush and small fruits	Grapes	
	(a)	(b)	(c)	(d)	(e)	(f)	
115. Days devoted to line of work by:							
(1) Home demonstration agents.....	20		5				115
(2) 4-H Club agents.....							
(3) Agricultural agents.....	2	1/2	1/2	1/2	1/2	1/2	
(4) Specialists.....	1						
116. Number of communities in which work was conducted.....	14	13	13	13	13	13	116
117. Number of voluntary local leaders or committeemen assisting.....							117
118. Days of assistance rendered by voluntary leaders or committeemen.....							118
119. Number of adult result demonstrations conducted.....							119
120. Number of meetings at result demonstrations.....							120
121. Number of method-demonstration meetings held.....	12						121
122. Number of other meetings held.....	20		2				122
123. Number of news stories published.....	23			1		1	123
124. Number of different circular letters issued.....	11						124
125. Number of farm or home visits made.....	138		1				125
126. Number of office calls received.....	28	2	8	10	5	6	126
127. Number of 4-H Club members enrolled.....							127
(1) Boys.....	40						
(2) Girls.....	65						
128. Number of 4-H Club members completing.....							128
(1) Boys.....	26						
(2) Girls.....	62						
129. Number of acres in projects conducted by 4-H Club members completing.....	42						129
130. Total yields of crops grown by 4-H club members completing.....	bu.	bu.	XXXX	bu.	bu.	bu.	130
131. Number of farms or homes where fertilizer recommendations were followed.....	15						131
132. Number of farms or homes where insect-control recommendations were followed.....	87						132
133. Number of farms or homes where disease-control recommendations were followed.....	97						133
134. Number of farms or homes where marketing recommendations were followed.....			XXXX				134
135. Number of farms or homes where assistance was given in using timely economic information as a basis for readjusting enterprise.....	40		XXXX				135
136. Number of homes where recommendations were followed as to establishment or care of lawn.....	XXXX	XXXX	8	XXXX	XXXX	XXXX	136
137. Number of homes where recommendations were followed regarding planting of shrubbery and trees.....	XXXX	XXXX	15	XXXX	XXXX	XXXX	137
138. Number of homes where recommendations were followed as to treatment of walks, drives, or fences.....	XXXX	XXXX		XXXX	XXXX	XXXX	138
139. Number of homes where recommendations were followed as to improving appearance of exterior of house and outbuildings.....	XXXX	XXXX	10	XXXX	XXXX	XXXX	139
140. Number of homes where other specific practice recommendations were followed: ¹							140
(1).....							
(2).....							
(3).....							

¹ For the sake of uniformity it is suggested that each State prepare a list of the more important practices to be reported upon by all agents in that State.

FORESTRY, WILDLIFE CONSERVATION, AND AGRICULTURAL ENGINEERING

Report Only This Year's Extension Activities and Results That Can Be Verified

ITEM	Forestry (a)	Wildlife conservation, fur and game farming (b)	Agricultural engineering ¹ (farm and home) (c)	
141. Days devoted to line of work by:				
(1) Home demonstration agents.....			6	141
(2) 4-H Club agents.....				
(3) Agricultural agents.....	1/2	4	2	
(4) Specialists.....			1	
142. Number of communities in which work was conducted.....	13	13	13	142
143. Number of voluntary local leaders or committeemen assisting.....				143
144. Days of assistance rendered by voluntary leaders or committeemen.....				144
145. Number of adult result demonstrations conducted.....				145
146. Number of meetings at result demonstrations.....				146
147. Number of method-demonstration meetings held.....				147
148. Number of other meetings held.....				148
149. Number of news stories published.....	1			149
150. Number of different circular letters issued.....				150
151. Number of farm or home visits made.....	1	14	2	151
152. Number of office calls received.....	8	20	19	152
153. Number of 4-H Club members enrolled.....				153
(1) Boys.....				
(2) Girls.....				
154. Number of 4-H Club members completing.....				154
(1) Boys.....				
(2) Girls.....				
154j. Number of 4-H Club members not in special project clubs who participated in forestry or wildlife conservation activities.....			XXXXXXXXXX	154j
(1) Boys.....			XXXXXXXXXX	
(2) Girls.....				
155. Number of units handled by 4-H Club members completing. (This refers to questions 154 and 154j).....	(1) Transplant beds	Coverts ² improved or built.....	Acres terraced.....	155
	(2) Acres planted to forest trees	Nest boxes, feed trays for song birds.....	Machines or equipment repaired.....	
	(3) Acres improved	Feeding stations operated.....	Articles made.....	
	(4) Acres of woodland protected from fire	Animals or birds produced 125	Equipment installed.....	

FORESTRY—Continued

156. Number of farms on which new areas were reforested by planting with small trees.....	156
157. Acres involved in preceding question.....	157
158. Number of farmers planting windbreaks or shelterbelts.....	158
159. Number of farmers planting trees for erosion control.....	159
160. Number of farmers making improved thinnings and weedings.....	160
161. Number of farmers practicing selection cutting.....	161
162. Number of farmers pruning forest trees.....	162
163. Number of farmers cooperating in prevention of forest fire.....	163
164. Number of farmers adopting improved practices in production of naval stores.....	164
165. Number of farmers adopting improved practices in production of maple sugar and sirup.....	10 165

¹ 4-H farm shop clubs should be reported under this heading.

² Include food patches planted or left standing for wildlife.

FORESTRY—Continued

Report Only This Year's Extended Activities and Results That Can Be Verified

166. Number of farmers assisted in timber estimating and appraisal.....	166
167. Number of farmers following wood-preservation recommendations.....	167
168. Number of farmers following recommendations in the marketing of forest products.....	168

WILDLIFE CONSERVATION—Continued

169. Number of farms on which specific improvements for wildlife have been made.....	169
--	-----

ITEM	RABBITS		FOXES AND OTHER FUR ANIMALS		GAME BIRDS		CONSERVATION CAMPS		
	4-H members (e)	Adults (f)	4-H members (g)	Adults (h)	4-H members (i)	Adults (j)	4-H members (k)	Adults (l)	
169½. Number of individuals engaged or assisted in activity.....						10			169½
169¾. Number of animals or birds produced by such individuals.....						196	X X X X	X X X X	169¾

AGRICULTURAL ENGINEERING—Continued

Engineering activities	Number of farms (a)	Number of units (b)	Total value of service or savings (c)	
170. Terracing complete with outlets and contour cultivation.....		acres.	\$.....	170
170½. Growing crops on contour.....		acres.		170½
170¾. Gully control.....		acres.		170¾
171. Drainage practices.....	1	10 acres.	40.00	171
172. Irrigation practices.....		acres.		172
173. Land-clearing practices.....		acres.		173
174. Better types of machines.....		machines.		174
175. Maintenance and repair of machines.....		machines.		175
176. Efficient use of machinery.....		X X X X X X X X		176
176½. Better ginning of cotton.....		gin stands		176½
177. All buildings constructed (include silos).....	8	8 buildings.	40.00	177
178. Buildings remodeled, repaired, painted.....		buildings.		178
179. Farm electrification.....	1	5 farms. ¹	30.00	179
180. Home equipment (include sewing machines).....				180
181. Total of columns (a) and (c).....	10 farms.	X X X X X X X X	\$ 110.00	181

182. Number of machines repaired as reported in questions 175 and 180, by types: (a) Tractors.....										
(b) Tillage implements.....		(c) Harvesters and threshers.....		(d) Plows.....						182
(e) Mowers.....		(f) Planters.....		(g) Sewing machines.....		(A) Other.....				
183. Number of buildings and equipment improved as reported in questions 177, 178, 179, 180, by types:										
(a) Dwellings constructed according to plans furnished.....	1	(A) Dairy buildings.....								
(b) Dwellings remodeled according to plans furnished.....		(i) Silos.....	(1) Regular.....	1						
(c) Sewage systems installed.....		(2) Trench or pit.....								
(d) Water systems installed.....		(j) Hog houses.....								183
(e) Heating systems installed.....		(k) Poultry houses.....	4							
(f) Lighting systems installed.....		(l) Storage structures.....								
(g) Home appliances and machines.....		(m) Other.....	2							

¹ Report the number of farms using electricity in farm enterprises for income-producing purposes such as electric milking, milk cooling, incubating, brooding, heated lighting, etc.

POULTRY AND BEES

Report Only This Year's Extension Activities and Results That Can Be Verified

ITEM	Poultry (including Turkeys) (a)	Bees (b)
184. Days devoted to line of work by:		
(1) Home demonstration agents.....	17	} 184
(2) 4-H Club agents.....		
(3) Agricultural agents.....	5	
(4) Specialists.....	1	
185. Number of communities in which work was conducted.....	13	185
186. Number of voluntary local leaders or committeemen assisting.....		186
187. Days of assistance rendered by voluntary leaders or committeemen.....		187
188. Number of adult result demonstrations conducted.....	1	188
189. Number of meetings at result demonstrations.....	1	189
190. Number of method-demonstration meetings held.....	3	190
191. Number of other meetings held.....	16	191
192. Number of news stories published.....	4	192
193. Number of different circular letters issued.....	3	193
194. Number of farm or home visits made.....	28	194
195. Number of office calls received.....	53	195
196. Number of 4-H Club members enrolled.....	(1) Boys 20 (2) Girls 40	} 196
197. Number of 4-H Club members completing.....	(1) Boys 17 (2) Girls 32	
198. Number of units in projects conducted by 4-H Club members completing.....	5789 chickens	colonies 198

POULTRY—Continued

199. Number of families following an organized improved breeding plan as recommended.....		199
200. Number of families following recommendations in purchasing baby chicks.....		200
201. Number of families following recommendations in chick rearing.....		25 201
202. Number of families following production-feeding recommendations.....		36 202
203. Number of families following sanitation recommendations in disease and parasite control.....		25 203
204. Number of families improving poultry-house equipment according to recommendations.....		29 204
205. Number of families following marketing recommendations.....		205
206. Number of families assisted in using timely economic information as a basis for readjusting enterprise.....		206
207. Number of families following other specific practice recommendations: ¹		
(a).....	Culling 29	} 207
(b).....		

BEES—CONTINUED

208. Number of farmers following recommendations in transferring colonies to modern hives.....		208
209. Number of colonies involved in question 208.....		209
210. Number of farmers following disease-control recommendations.....		210
211. Number of farmers following requeening recommendations.....		211
212. Number of farmers following marketing recommendations.....		212
213. Number of farmers following other specific practice recommendations: ¹		
(a).....		} 213
(b).....		

¹ For the sake of uniformity it is suggested that each State prepare a list of the more important practices to be reported upon by all agents in that State.

DAIRY CATTLE, BEEF CATTLE, SHEEP, SWINE, AND HORSES

Report Only This Year's Extension Activities and Results That Can Be Verified

ITEM	Dairy cattle (a)	Beef cattle (b)	Sheep (c)	Swine (d)	Horses and mules (e)	Other livestock (f)	
214. Days devoted to line of work by:							
(1) Home demonstration agents	5						} 214
(2) 4-H Club agents							
(3) Agricultural agents	1/2	25	30	2	1/2		
(4) Specialists		5	3				
215. Number of communities in which work was conducted	13	13	13	13	13		215
216. Number of voluntary local leaders or committeemen assisting							216
217. Days of assistance rendered by voluntary leaders or committeemen							217
218. Number of adult result demonstrations conducted							218
219. Number of meetings at result demonstrations							219
220. Number of method-demonstration meetings held	2						220
221. Number of other meetings held			43				221
222. Number of news stories published		1	3				222
223. Number of different circular letters issued			1				223
224. Number of farm or home visits made	15	81	10	4	5		224
225. Number of office calls received	58	107	167	12	15		225
226. Number of 4-H Club members enrolled			6				} 226
(1) Boys							
(2) Girls							
227. Number of 4-H Club members completing			4				} 227
(1) Boys							
(2) Girls							
228. Number of animals in projects conducted by 4-H Club members completing		5					228
229. Number of farmers assisted in obtaining purebred sires		20	25				229
230. Number of farmers assisted in obtaining high-grade or purebred females		5	5				230
231. Number of bull, boar, ram, or stallion circles or clubs organized or assisted							231
232. Number of members in preceding circles or clubs							232
233. Number of herd or flock-improvement associations organized or assisted							233
234. Number of members in these associations							234
235. Number of farmers not in associations keeping performance records of animals							235
236. Number of families assisted in home butchering, meat cutting, and curing	XXXX				XXXX		236
237. Number of families assisted in butter and cheese making	80	XXXX	XXXX	XXXX	XXXX	XXXX	237
238. Number of farmers following parasite-control recommendations		12	175				238
239. Number of farmers following disease-control recommendations							239
240. Number of farmers following marketing recommendations			83				240
241. Number of farmers assisted in using timely economic information as a basis for readjusting enterprise							241

* Do not include rabbits, game, and fur animals, which should be reported under Wildlife Conservation.

16-508

AGRICULTURAL ECONOMICS

Report Only This Year's Extension Activities and Results That Can Be Verified

ITEM	Public problems and economic planning on county or community basis ¹	FARM MANAGEMENT			Outlook	Marketing, buying, selling, and financing	
		Farm records (inventories, accounts, etc.)	Individual farm planning	Farm and home planning (short and long time)			
	(a)	(b)	(c)	(d)	(e)	(f)	
244. Days devoted to line of work by:							
(1) Home demonstration agents.....							244
(2) 4-H Club agents.....							
(3) Agricultural agents.....	8	1/2	2	2	2	15	
(4) Specialists.....							
245. Number of communities in which work was conducted	13	13	13	13	13	13	245
246. Number of voluntary local leaders or committeemen assisting							246
247. Days of assistance rendered by voluntary leaders or committeemen.....							247
248. Number of adult result demonstrations conducted							248
249. Number of meetings at result demonstrations							249
250. Number of method-demonstration meetings held							250
251. Number of other meetings held							251
252. Number of news stories published	8						252
253. Number of different circular letters issued	5						253
254. Number of farm or home visits made	20		13	10		1	254
255. Number of office calls received	38	5	25	27	31	40	255
256. Number of 4-H Club members enrolled							256
(1) Boys.....	XXXX			XXXX	XXXX	XXXX	
(2) Girls.....	XXXX	1		XXXX	XXXX	XXXX	
257. Number of 4-H Club members completing							257
(1) Boys.....	XXXX			XXXX	XXXX	XXXX	
(2) Girls.....	XXXX			XXXX	XXXX	XXXX	
258. Number of farmers keeping farm accounts throughout the year under supervision of agent							258
259. Number of farmers keeping cost-of-production records under supervision of agent							259
260. Number of farmers assisted in summarizing and interpreting their accounts							260
261. Number of farmers assisted in making inventory or credit statements							261
262. Number of farmers assisted in obtaining credit						12	262
262½. Number of 4-H Club members receiving instruction in credit							262½
263. Number of farmers assisted in making mortgage or other debt adjustments						2	263
264. Number of farm credit associations assisted in organizing during the year							264
265. Number of farm business or enterprise-survey records taken during year							265
266. Number of farmers making recommended changes in their business as result of keeping accounts or survey records							266
267. Number of other farmers adopting cropping, livestock, or complete farming systems according to recommendations							267
268. Number of farmers advised relative to leases							268
269. Number of farmers assisted in developing supplemental sources of income							269
270. Number of families assisted in reducing cash expenditure:							270
(a) By exchange of labor or machinery							
(b) By bartering farm or home products for other commodities or services							
(c) By producing larger part of food on farm						115	
(d) By making own repairs of buildings and machinery							

¹ Includes county agricultural planning, taxation, land utilization, and economic basis of extension programs.

AGRICULTURAL ECONOMICS—Continued

Report Only This Year's Extension Activities and Results That Can Be Verified

271. Number of urban families moving to farms who have been assisted in getting established.....	271
272. Number of farm families on relief assisted to become self-supporting.....	272
273. Number of marketing associations or groups ¹ assisted in organizing during the year.....	273
274. Number of marketing associations or groups ¹ previously organized assisted by extension agents this year.....	2 274
275. Membership in associations and groups organized or assisted (273 and 274).....	75 275
276. Number of individuals (not in associations) assisted with marketing problems.....	276
276½. Number of 4-H Club members receiving instruction in marketing.....	276½
277. Number of families following other specific practice recommendations.....	277

ITEM	Standard- izing, packaging, or grading (a)	Processing or manu- facturing (b)	Locating markets and transportation (c)	Use of current market information (d)	Financing (e)	Organiza- tion (f)	Accounting (g)	Keeping member- ship interest (h)	
278. Number of organizations assisted with problems of.....			2	2		2		500	278
279. Number of individuals (not in organizations) assisted with problems of.....					XXXX	XXXX	XXXX	XXXX	279

ITEM	Hay and grain (a)	Cotton (b)	Tobacco (c)	Dairy products (d)	Livestock (e)	Wool (f)	
280. Value of products sold by all associations or groups organized or assisted.....	\$.....	\$.....	\$.....	\$.....	\$4,900.18	\$5,929.51	280
281. Value of products sold by individuals (not in organizations) assisted.....	\$.....	\$.....	\$.....	\$.....	\$.....	\$.....	281

ITEM	Fruits and vegetables (a)	Poultry and eggs (b)	Home products		Livestock (c)	Wool (d)	
			Food (e)	Handicraft (f)			
280. Value of products sold by all associations or groups organized or assisted.....	\$.....	\$.....	\$.....	\$.....	\$.....	\$.....	280
281. Value of products sold by individuals (not in organizations) assisted.....	\$.....	\$.....	\$.....	\$.....	\$.....	\$.....	281

ITEM	Livestock (a)	Feed for livestock (b)	Farm equipment (c)	Oil and gas (d)	Fertilizer, seed, and other farm supplies (e)	Home equipment (f)	Home supplies (g)	
282. Value of supplies purchased by all associations or groups organized or assisted.....	\$.....	\$.....	\$.....	\$.....	\$.....	\$.....	\$.....	282
283. Value of supplies purchased by individuals (not in organizations) assisted.....	\$.....	\$.....	\$.....	\$.....	\$.....	\$.....	\$.....	283

¹ Include independent local associations, units of federations, branches of centralized organizations, terminal sales agencies, production associations which do buying or selling, and curb and home demonstration club markets.

FOODS AND NUTRITION

Report Only This Year's Extension Activities and Results That Can Be Verified

ITEM	Food selection and preparation	Food preservation	
	(a)	(b)	
284. Days devoted to line of work by:			
(1) Home demonstration agents.....	111	20	284
(2) 4-H Club agents.....			
(3) Agricultural agents.....			
(4) Specialists.....	3	1	
285. Number of communities in which work was conducted.....	26	14	285
286. Number of voluntary local leaders or committeemen assisting.....	28	10	286
287. Days of assistance rendered by voluntary leaders or committeemen.....	40	10	287
288. Number of adult result demonstrations conducted.....			288
289. Number of meetings at result demonstrations.....			289
290. Number of method-demonstration meetings held.....			290
(1) By agents or specialists.....	135	15	
(2) By leaders.....	20	4	
291. Number of other meetings held.....			291
(1) By agents or specialists.....	10		
(2) By leaders.....			
292. Number of news stories published.....	75	15	292
293. Number of different circular letters issued.....	33	10	293
294. Number of farm or home visits made.....	75	15	294
295. Number of office calls received.....	54	20	295
296. Number of 4-H Club members enrolled.....			296
(1) Boys.....	50		
(2) Girls.....	302	50	
297. Number of 4-H Club members completing.....			297
(1) Boys.....	50		
(2) Girls.....	191	37	
298. Number of units in projects conducted by 4-H Club members completing:			
(a) Dishes of food products prepared.....	55	1522	298
(b) Meals planned and served.....			
(c) Quarts canned.....	6737	475	
(d) Other containers of jelly, jam, and other products.....			
(e) Pounds of vegetables and fruits stored or dried.....		166	
299. Number of families budgeting food expenditure for a year.....		38	299
300. Number of families following food-buying recommendations.....		41	300
301. Number of families serving better-balanced meals.....		69	301
302. Number of families improving home-packed lunches according to recommendations.....		98	302
303. Number of schools following recommendations for a hot dish or school lunch.....		14	303
304. Number of children involved in question 303.....		191	304
305. Number of families following recommended methods of child feeding.....			305
306. Number of individuals adopting recommendations for corrective feeding (such as weight control, anemia, pellagra, and constipation).....			306
307. Number of families producing and preserving home food supply according to annual food-supply budget.....		52	307
308. Number of families assisted in the canning or otherwise preserving of fruits, vegetables, and meats.....		205	308
309. Number of quarts canned by families reported under question 308. (Do not include 4-H Club members).....		25311	309
310. Number of other containers of jam, jelly, or other products made by families reported under question 308. (Do not include 4-H Club members).....		5052	310
311. Total estimated value of all products canned or otherwise preserved (questions 298, 309, 310).....	\$7036.67		311
312. Number of families following recommendations for the storage of home food supply.....		45	312
313. Number of families assisted in using timely economic information as a basis for readjusting family food supply.....		115	313

CHILD DEVELOPMENT AND PARENT EDUCATION

Report Only This Year's Extension Activities and Results That Can Be Verified

314. Days devoted to line of work by:		
(a) Home demonstration agents.....	} 314
(b) 4-H Club agents.....	
(c) Agricultural agents.....	
(d) Specialists.....	
315. Number of communities in which work was conducted.....		315
316. Number of voluntary local leaders or committeemen assisting.....		316
317. Days of assistance rendered by voluntary leaders or committeemen.....		317
318. Number of adult result demonstrations conducted.....		318
319. Number of meetings at result demonstrations.....		319
320. Number of method-demonstration meetings held.....	{ (a) By agents or specialists..... (b) By leaders.....	} 320
321. Number of other meetings held.....	{ (a) By agents or specialists..... (b) By leaders.....	} 321
322. Number of news stories published.....		322
323. Number of different circular letters issued.....		323
324. Number of farm or home visits made.....		324
325. Number of office calls received.....		325
326. Number of 4-H Club members enrolled.....	{ (a) Boys..... (b) Girls.....	} 326
327. Number of 4-H Club members completing.....	{ (a) Boys..... (b) Girls.....	} 327
328. Number of 4-H Club members not in special child-development projects who participated in definite child-development work.....		328
329. Number of families improving habits of children.....		329
330. Number of families substituting positive methods of discipline for negative ones.....		330
331. Number of families providing recommended play equipment.....		331
332. Number of families following recommendations regarding furnishings adapted to children's needs.....		332
333. Number of different individuals participating in child-development and parent-education program.....	{ (a) Men..... (b) Women.....	} 333
334. Number of children involved in question 333.....		334
335. Number of families following other specific practice recommendations: ¹		
(a).....	} 335
(b).....	
(c).....	
(d).....	
(e).....	

¹ For the sake of uniformity it is suggested that each State prepare a list of the more important practices to be reported upon by all agents in that State.

CLOTHING

Report Cover This Year's Extension Activities and Results That Can Be Verified

336. Days devoted to line of work by:					
(a) Home demonstration agents					7
(b) 4-H Club agents					
(c) Agricultural agents					
(d) Specialists					
337. Number of communities in which work was conducted				6	337
338. Number of voluntary local leaders or committeemen assisting					338
339. Days of assistance rendered by voluntary leaders or committeemen					339
340. Number of adult result demonstrations conducted					340
341. Number of meetings at result demonstrations					341
342. Number of method-demonstration meetings held					
(a) By agents or specialists				1	342
(b) By leaders					
343. Number of other meetings held					
(a) By agents or specialists				4	343
(b) By leaders					
344. Number of news stories published				2	344
345. Number of different circular letters issued				1	345
346. Number of farm or home visits made				10	346
347. Number of office calls received					347
348. Number of 4-H Club members enrolled					
(a) Boys					348
(b) Girls				28	
(a) Boys					349
(b) Girls				20	
350. Number of articles made by 4-H Club members completing					
(a) Dresses				108	350
(b) Other				70	
ITEM		Adults	Infants		
		(a)	(b)		
351. Number of individuals following recommendations in construction of clothing		32	20		351
352. Number of individuals following recommendations in the selection of clothing		32	15		352
353. Number of individuals keeping clothing accounts			19		353
354. Number of individuals budgeting clothing expenditures					354
355. Number of families following clothing-buying recommendations				X X X X X	355
356. Number of individuals improving children's clothing according to recommendations					356
357. Number of individuals following recommendations in improving care, restoration, and remodeling of clothing		25	35		357
358. Number of families assisted in using timely economic information in determining how best to meet clothing requirements				X X X X X	358
359. Total estimated savings due to clothing program		\$		\$	359
360. Number of individuals following other specific practice recommendations: 1					
(a) <u>SARMENTS MADE</u>		425	178		
(b) <u>REMODEL</u>		25	71		360

1 For the sake of uniformity it is suggested that each State prepare a list of the more important practices to be reported upon by all agents in that State.

HOME MANAGEMENT AND HOUSE FURNISHINGS

Report Only This Year's Extension Activities and Results That Can Be Verified

ITEM	Home management	House furnishings	Handicraft	
	(a)	(b)	(c)	
361. Days devoted to line of work by:				
(1) Home demonstration agents.....		52	10	} 361
(2) 4-H Club agents.....				
(3) Agricultural agents.....				
(4) Specialists.....				
332. Number of communities in which work was conducted.....		10		362
363. Number of voluntary local leaders or committeemen assisting.....		30		363
364. Days of assistance rendered by voluntary leaders or committeemen.....		130		364
365. Number of adult result demonstrations conducted.....				365
366. Number of meetings at result demonstrations.....				366
367. Number of method-demonstration meetings held.....	{ (1) By agents or specialists	25		} 367
	{ (2) By leaders.....	15		
368. Number of other meetings held.....	{ (1) By agents or specialists	25		} 368
	{ (2) By leaders.....			
369. Number of news stories published.....		10		369
370. Number of different circular letters issued.....		3		370
371. Number of farm or home visits made.....		75		371
372. Number of office calls received.....		150		372
373. Number of 4-H Club members enrolled.....	{ (1) Boys.....	35		} 373
	{ (2) Girls.....			
374. Number of 4-H Club members completing.....	{ (1) Boys.....	22		} 374
	{ (2) Girls.....			
375. Number of units in projects conducted by 4-H Club members completing.....		{ 147 rooms 228 articles }	17 articles	375

HOME MANAGEMENT—Continued

376. Number of kitchens rearranged or improved for convenience according to recommendations.....	376
377. Number of families following recommendations in obtaining labor-saving equipment.....	377
378. Number of families adopting recommended laundering methods.....	378
379. Number of families assisted in home soap making.....	379
380. Number of families adopting recommended methods in care of house.....	380
381. Number of families assisted in making home-made equipment or conveniences.....	381
382. Number of women following a recommended schedule for home activities.....	382
383. Number of 4-H Club members keeping personal accounts.....	383
384. Number of families keeping home accounts according to a recommended plan.....	384
385. Number of families budgeting expenditures in relation to income according to a recommended plan.....	385
386. Number of families assisted in developing home industries as a means of supplementing income.....	386
387. Number of families following recommended methods in buying for the home (other than foods and clothing).....	50 387
388. Number of families assisted in using timely economic information as a basis for readjusting family living (other than reported under foods and clothing).....	388
389. Number of families assisted in making adjustments in home making to gain a more satisfactory standard of living.....	50 389

HOME MANAGEMENT—Continued

390. Number of families having increased time for rest and leisure activities as a result of the home-management program.....	390
391. Total estimated saving due to home-management program.....	\$ 391
392. Number of families following other specific practice recommendations: ¹	
(a)	} 392
(b)	

HOUSE FURNISHINGS—Continued

393. Number of families improving the selection of household furnishings.....	72	393
394. Number of families following recommendations in improving methods of repairing, remodeling, or refinishing furniture.....	30	394
395. Number of families following recommendations in improving treatment of windows (shades, curtains, draperies).....	90	395
396. Number of families following recommendations in improving arrangement of rooms (other than kitchens).....		396
397. Number of families improving treatment of walls, woodwork, and floors.....		397
398. Number of families applying principles of color and design in improving appearance of rooms.....		398
399. Total estimated savings due to house-furnishings program.....	\$	399
400. Number of families following other specific practice recommendations: ¹		
(a) <i>Number Mattresses Made</i>	352	} 400
(b) <i>Number Comforters</i>		
<i>Number Mattress Covers</i>	50	

HANDICRAFT—Continued

401. Number of families following recommendations regarding handicraft.....	15	401
402. Number of families following other specific practice recommendations: ¹		
(a) <i>No. Chairs Seated</i>	12	} 402
(b) <i>" Stools Seated</i>	12	

HOME HEALTH AND SANITATION

Report Only This Year's Extension Activities and Results That Can Be Verified

403. Days devoted to line of work by:		
(a) Home demonstration agents.....	18	} 403
(b) 4-H Club agents.....		
(c) Agricultural agents.....		
(d) Specialists.....		
404. Number of communities in which work was conducted.....	14	404
405. Number of voluntary local leaders or committeemen assisting.....		405
406. Days of assistance rendered by voluntary leaders or committeemen.....		406
407. Number of adult result demonstrations conducted.....		407
408. Number of meetings at result demonstrations.....		408
409. Number of method-demonstration meetings held. {		} 409
(a) By agents or specialists.....		
(b) By leaders.....		
410. Number of other meetings held. {		} 410
(a) By agents or specialists.....	14	
(b) By leaders.....		
411. Number of news stories published.....	10	411
412. Number of different circular letters issued.....	5	412
413. Number of farm or home visits made.....		413
414. Number of office calls received.....		414

¹ For the sake of uniformity it is suggested that each State prepare a list of the more important practices to be reported upon by all agents in that State

HOME HEALTH AND SANITATION—Continued

415. Number of 4-H Club members enrolled.....	{(a) Boys.....	415
	{(b) Girls.....	
416. Number of 4-H Club members completing.....	{(a) Boys.....	416
	{(b) Girls.....	
417. Number of 4-H Club members not in special health projects who participated in definite health-improvement work.....	{(a) Boys..... 57	417
	{(b) Girls..... 56	
418. Number of individuals having health examination on recommendation of extension workers or participating in health contests.....	{(a) 4-H Club members.....	418
	{(b) Others.....	
419. Number of individuals improving health habits according to recommendations.....	41	419
420. Number of individuals improving posture according to recommendations.....		420
421. Number of individuals adopting recommended positive preventive measures to improve health (immunization for typhoid, diphtheria, smallpox, etc.).....		421
422. Number of families adopting better home-nursing procedure according to recommendations.....		422
423. Number of families installing sanitary closets or outhouses according to recommended plans.....		423
424. Number of homes screened according to recommendations.....		424
425. Number of families following other recommended methods of controlling flies, mosquitoes, and other insects.....		425
426. Number of individuals enjoying improved health as a result of health and sanitation program.....		426
427. Number of families following other specific practice recommendations: ¹		
(a).....		} 427
(b).....		

EXTENSION ORGANIZATION AND COMMUNITY ACTIVITIES

Report Only This Year's Extension Activities and Results That Can Be Verified

ITEM	Extension organization and program making	Community or country-life activities	
	(a)	(b)	
428. Days devoted to line of work by:			
(1) Home demonstration agents.....	30	10	} 428
(2) 4-H Club agents.....			
(3) Agricultural agents.....	15	1/2	
(4) Specialists.....	8		
429. Number of communities in which work was conducted.....	13	13	429
430. Number of voluntary local leaders or committeemen assisting.....	92		430
431. Days of assistance rendered by voluntary leaders or committeemen.....	86		431
432. Number of meetings held.....	55		432
433. Number of news stories published.....	53	8	433
434. Number of different circular letters issued.....	28	10	434
435. Number of farm or home visits made.....	75	24	435
436. Number of office calls received.....	140	22	436

¹ For the sake of uniformity it is suggested that each State prepare a list of the more important practices to be reported upon by all agents in that State.

COMMUNITY OR COUNTRY-LIFE ACTIVITIES--Continued

437. Number of communities assisted in making social or country-life surveys, or in scoring themselves or their community organizations.....	437
438. Number of country-life conferences or training meetings conducted for community leaders.....	438
439. Number of community groups assisted with organizational problems, programs of activities, or meeting programs.....	22 439
440. Number of communities developing recreation according to recommendations.....	440
441. Number of families following recommendations as to home recreation.....	441
442. Number of community or county-wide pageants or plays presented.....	442
443. Number of community houses, clubhouses, permanent camps, or community rest rooms established for.....	{(a) Adults (b) Juniors} 443
444. Number of communities assisted in establishing work centers for canning, seed treatment, meat curing, etc. J.....	444
445. Number of communities assisted in improving hygienic or public-welfare practices.....	445
446. Number of school or other community grounds improved in accordance with plans furnished.....	446
447. Number of communities assisted in providing library facilities.....	447
448. Number of 4-H Clubs engaging in community activities, such as improving school grounds, conducting local fairs, etc.....	448
449. Number of families aided in obtaining assistance from Red Cross or other relief agency.....	27 449

MISCELLANEOUS ACTIVITIES

Report Only This Year's Extension Activities and Results That Can Be Verified

ITEM	Coyotes and other predatory animals	Rodents	General-flecker insects ¹	Weeds	
	(a)	(b)	(c)	(d)	
450. Days devoted to line of work by:					} 450
(1) Home demonstration agents.....					
(2) 4-H Club agents.....					
(3) Agricultural agents.....					
(4) Specialists.....					
451. Number of communities in which work was conducted.....					451
452. Number of voluntary local leaders or committeemen assisting.....					452
453. Days of assistance rendered by voluntary leaders or committeemen.....					453
454. Number of adult result demonstrations conducted.....					454
455. Number of meetings at result demonstrations.....					455
456. Number of method-demonstration meetings held.....					456
457. Number of other meetings held.....					457
458. Number of news stories published.....					458
459. Number of different circular letters issued.....					459
460. Number of farm or home visits made.....					460
461. Number of office calls received.....					461
462. Number of farmers following recommendations.....					462
463. Pounds of poison used, or acres of weeds controlled.....					463
464. Total estimated saving due to control program.....	\$.....	\$.....	\$.....	\$.....	464

MISCELLANEOUS 4-H CLUBS (Indicate by name)

ITEM	Leadership	(b)	(c)	(d)	
	(a)				
465. Number of 4-H Club members enrolled.....	{(1) Boys..... (2) Girls.....				} 465
466. Number of 4-H Club members completing.....	{(1) Boys..... (2) Girls.....				

¹Include grasshoppers, army worms, chinch bugs, and other insects not reported under specific crop or livestock headings.

SOIL CONSERVATION—Continued

ITEM	Number of farms	Number of units	
	(a)	(b)	
480. Tests for soil acidity.....		acres.	480
481. Applying lime materials.....		tons.	481
482. Tests for plant-food deficiencies.....		acres.	482
483. Applying recommended fertilizers.....		tons.	483
484. Proper land use—based on soil types (use of soil-survey maps).....		acres.	484
485. Using recommended crop rotations.....		acres.	485
486. Plowing under green manure.....		acres.	486
487. Controlling soil blowing.....		acres.	487
488. Strip cropping.....		acres.	488
489. Using cover crops.....		acres.	489
490. Approved summer-fallow.....		acres.	490
491. Constructing terraces. (Reported under question 170, p. 13.).....	x x x x	x x x x	491
492. Controlling gullies. (Reported under question 170, p. 13.).....	x x x x	x x x x	492
493. Growing crops on contour. (Reported under question 170, p. 13.).....	x x x x	x x x x	493
494. Pasture and range improvement by contouring.....		acres.	494
495. Grassing waterways.....		acres.	495
496. Depth of moisture tests.....		acres.	496
497. Floodwater control for crop production.....		acres.	497
498. Farms in:			} 498
(1) Legal soil-conservation districts.....		acres.	
(2) Voluntary soil-conservation associations.....		acres.	
(3) Grazing associations.....		acres.	
.....			
.....			
.....			
.....			
.....			

WORK IN COOPERATION WITH OTHER FEDERAL AGENCIES¹

The purpose of this report on work in cooperation with other Federal agencies is to bring together in one place all the work done in relation to the programs of these agencies regardless of duplication. Include all related work reported under various project headings on preceding pages, and in addition all other assistance rendered such agencies.

ITEM	AGRICULTURAL ADJUSTMENT ADMINISTRATION			Soil Con- servation Service	Farm Security Admini- stration	
	Agricul- tural conser- vation program (a)	Market agreement and order program (b)	Surplus purchase and diversion program (c)			
499. Days devoted to line of work by:			*			
(1) Home demonstration agents.....			52			} 499
(2) 4-H Club agents.....						
(3) Agricultural agents.....	115				11	
(4) Specialists.....	11					
500. Number of communities in which work was conducted.....	13				13	500
501. Number of voluntary local leaders or committeemen assisting.....			30		3	501
502. Days of assistance rendered by such leaders or committeemen.....			130		9	502
503. Number of paid local leaders or committeemen assisting.....	9				3	503
504. Days of assistance rendered by paid local leaders.....					9	504
505. Number of meetings held.....	13		75		3	505
506. Number of news stories published.....	18				3	506
507. Number of different circular letters issued.....	29		3		2	507
508. Number of farm or home visits made.....	28		75		25	508
509. Number of office calls received.....	663		150		42	509
510. Number of farms or homes directly assisted by extension agents to carry out the program of the agency.....	410		201		7	510
<i>Concentrated Superphosphate used 392.45 T.</i>						

¹ Farm Credit Administration not included, since provision is made for reporting work on farm and home financing in col. (d), p. 16.

16-5095

** Mattress Program*

