CHUARIA, *VENDOTAENIA*, AND THE TAPHONOMY OF THE CARBONACEOUS COMPRESSION

Evan Pelzner Anderson

Thesis submitted to the faculty of the Virginia Polytechnic Institute and State University in partial fulfillment of the requirements for the degree of

Master of Science
In
Geosciences

Shuhai Xiao, Chair
Michal J. Kowalewski
J. Fred Read

May 3, 2010
Blacksburg, VA

Keywords: *Vendotaenia*, *Chuaria*, Carbonaceous Compression, Taphonomy, Elemental Mapping

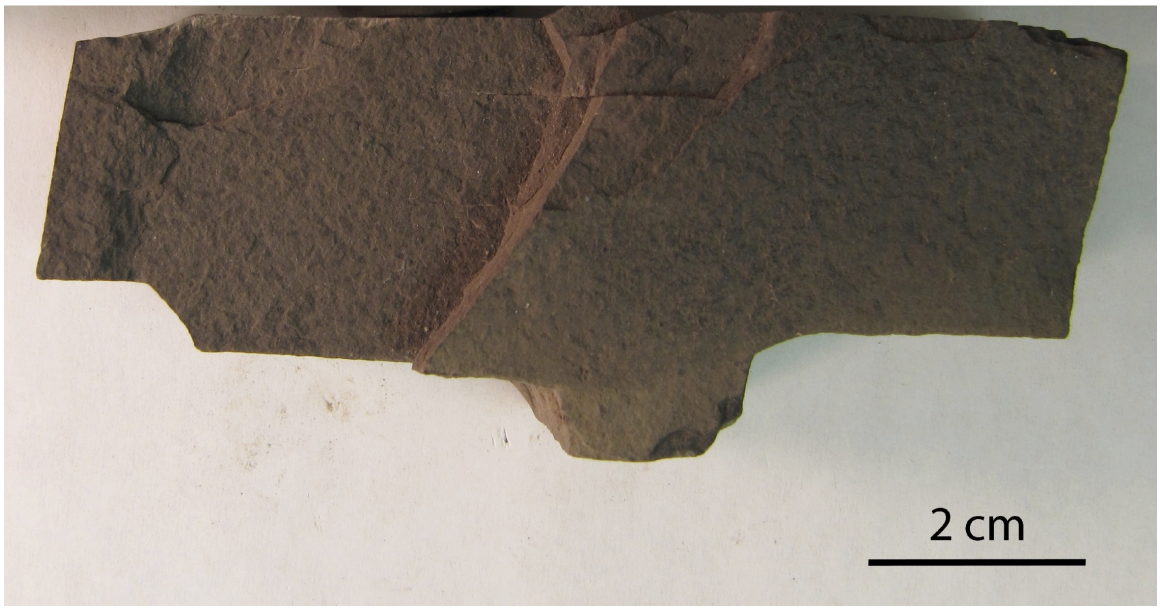

Figure A1.246- Dorsal surface of SFT-33.7



Figure A1.247- Zoom-in showing small *Chuaria* fossils on dorsal surface of SFT-33.7



Figure A1.248- "Dorsal" surface of SBT-9



Figure A1.249- Long lateral surface of SBT-9

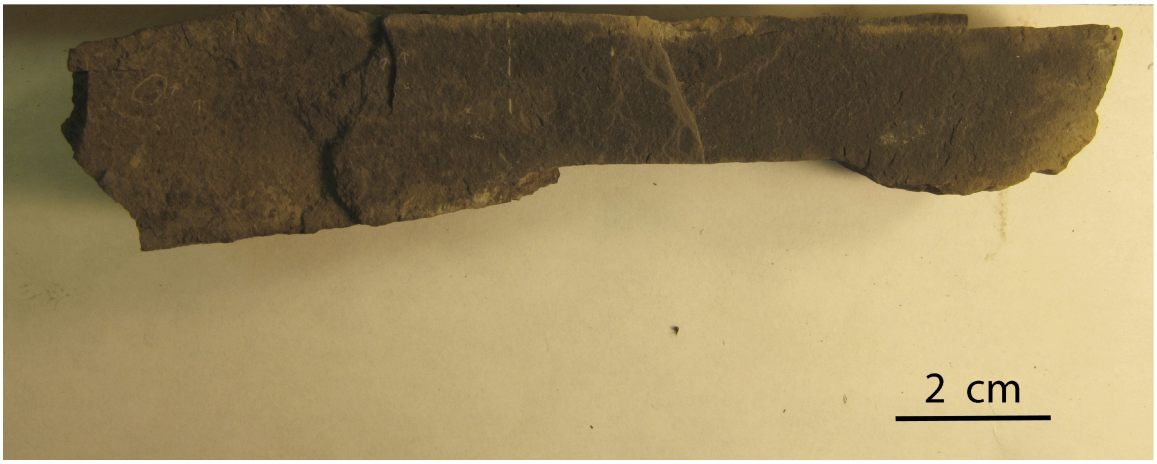

Figure A1.250- "Drosal" surface of SFT-15-2

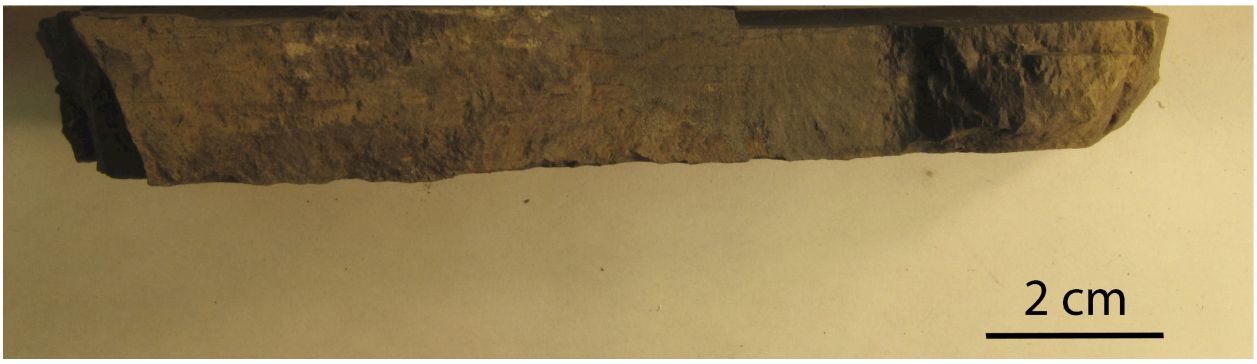

Figure A1.251- Long lateral surface of SFT-15-2



Figure A1.252- Zoom-in showing small *Chuaria* fossils on dorsal surface of SFT-15-2

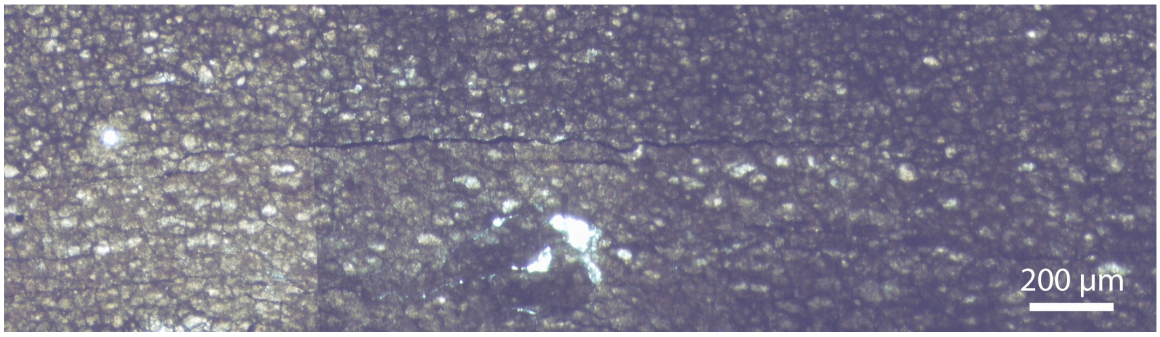

Figure A1.253- Specimen 03-WH-1-#1

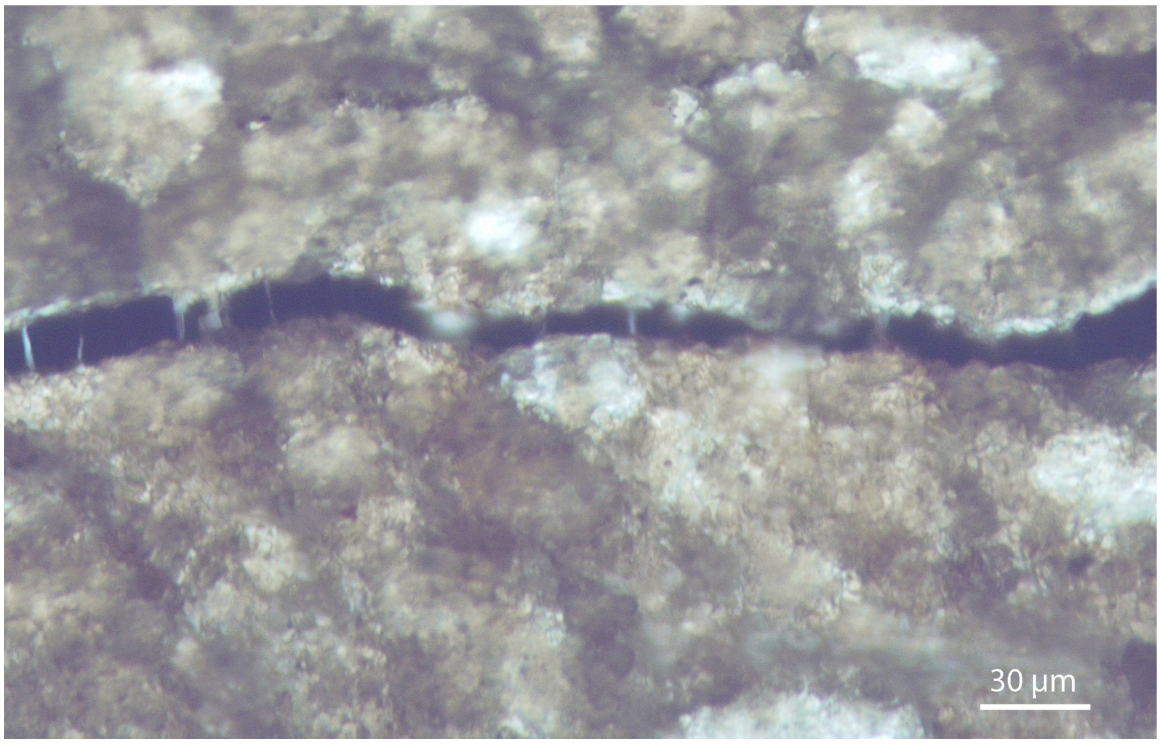

Figure A1.254- Zoom-in of specimen 03-WH-1-#1

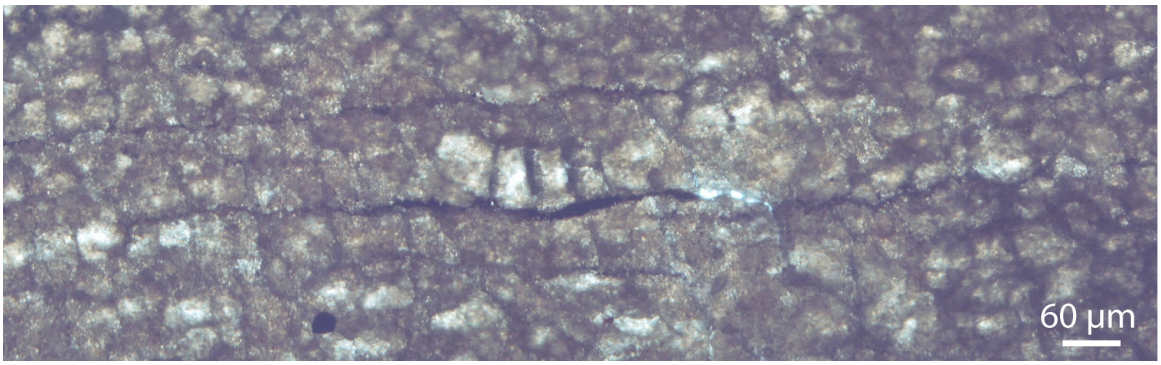

Figure A1.255- Specimen 03-WH-1-#2

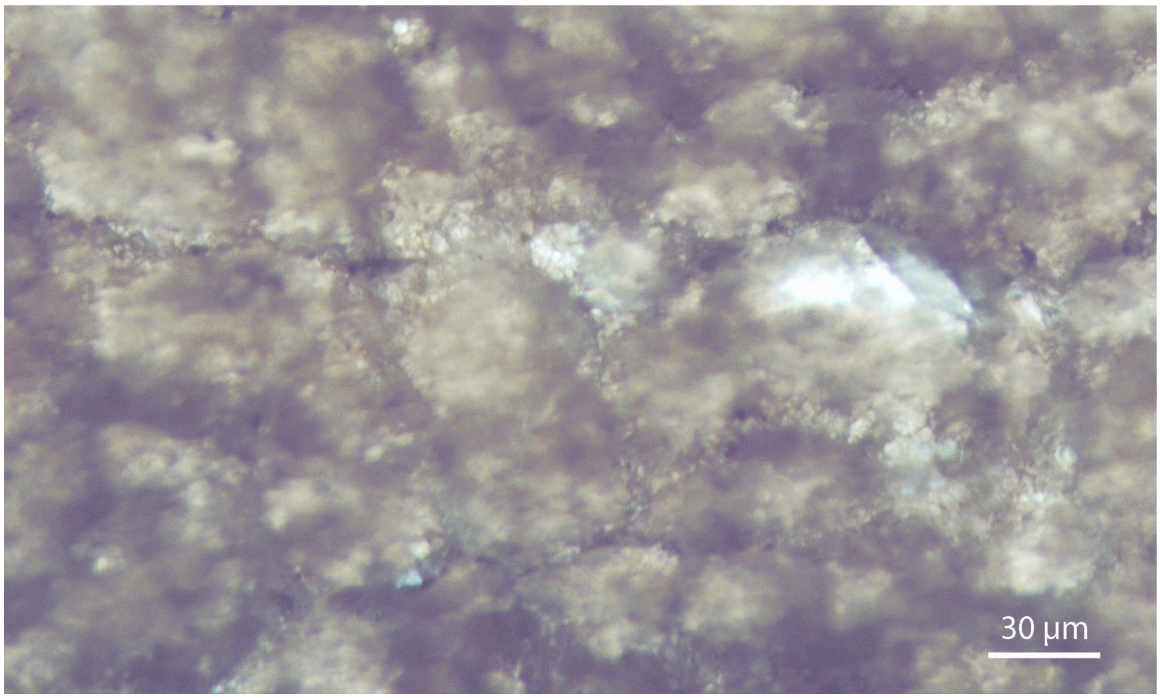

Figure A1.256- Zoom-in of end of specimen 03-WH-1-#2

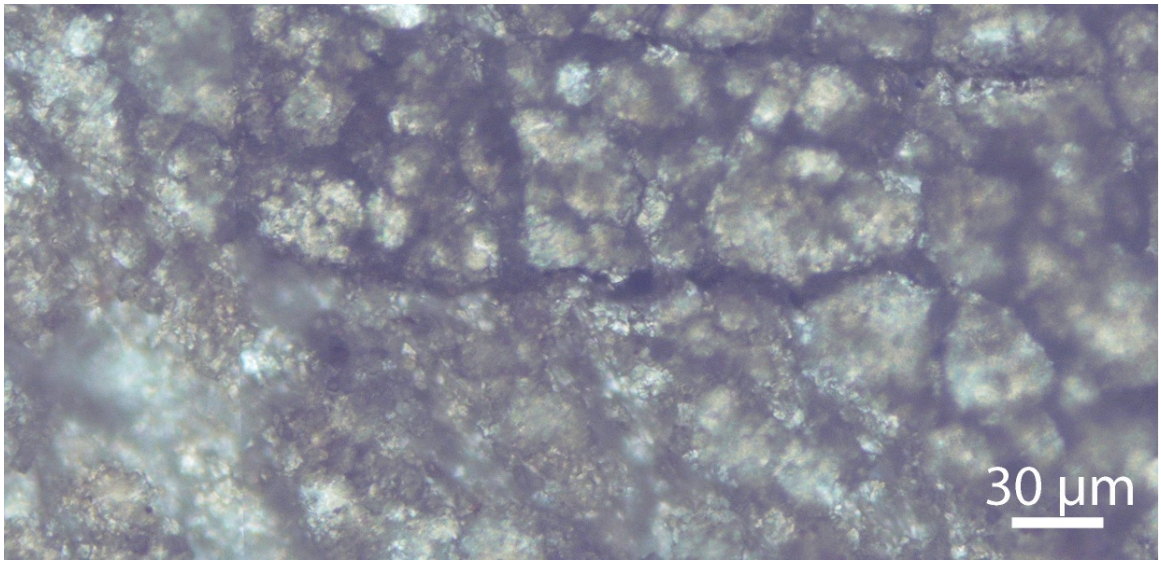

Figure A1.257- Specimen 03-WH-1-#3

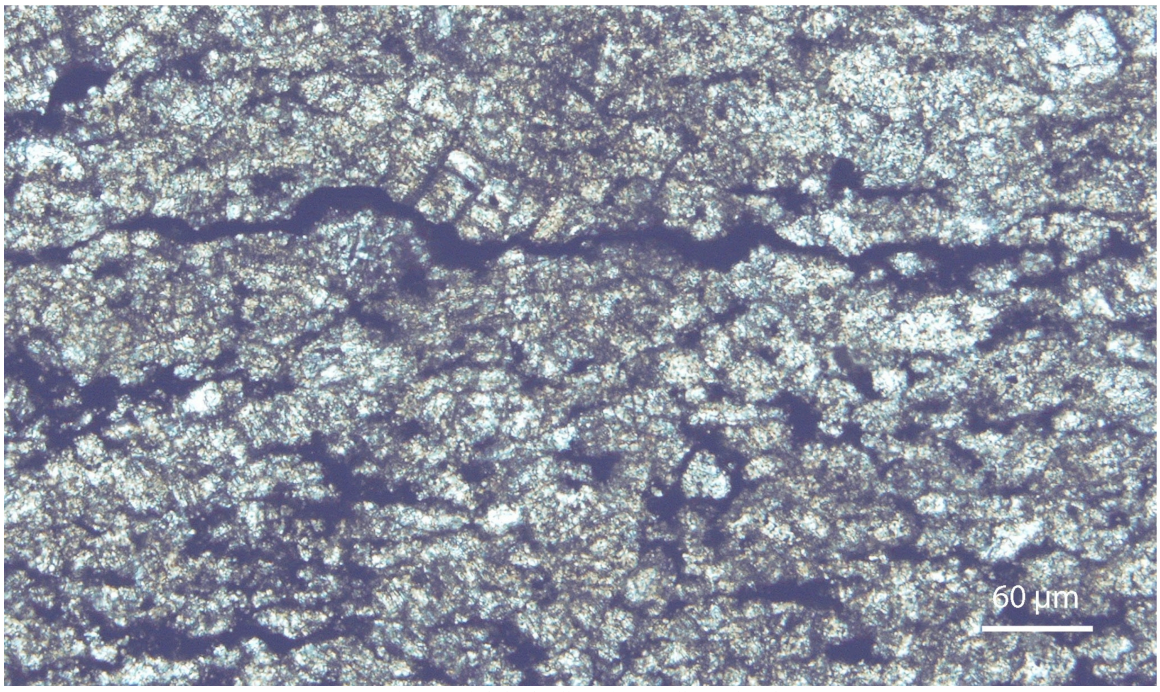

Figure A1.258- Specimen SBT-9-#1

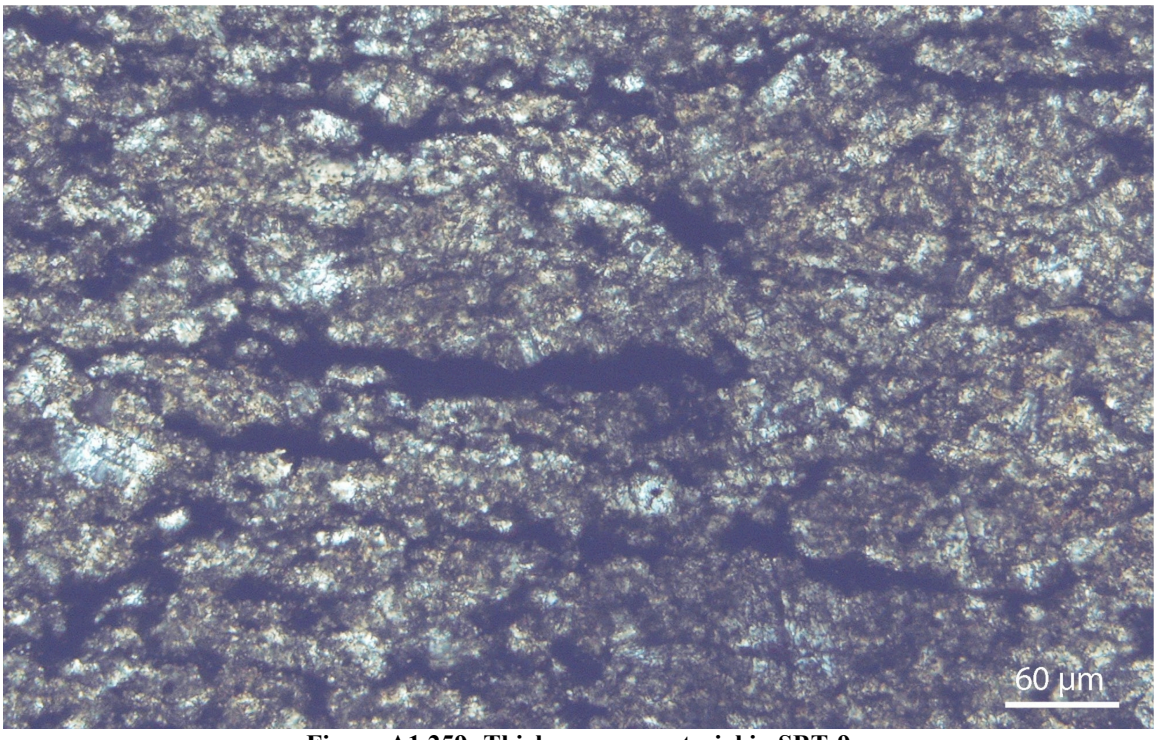

Figure A1.259- Thick opaque material in SBT-9

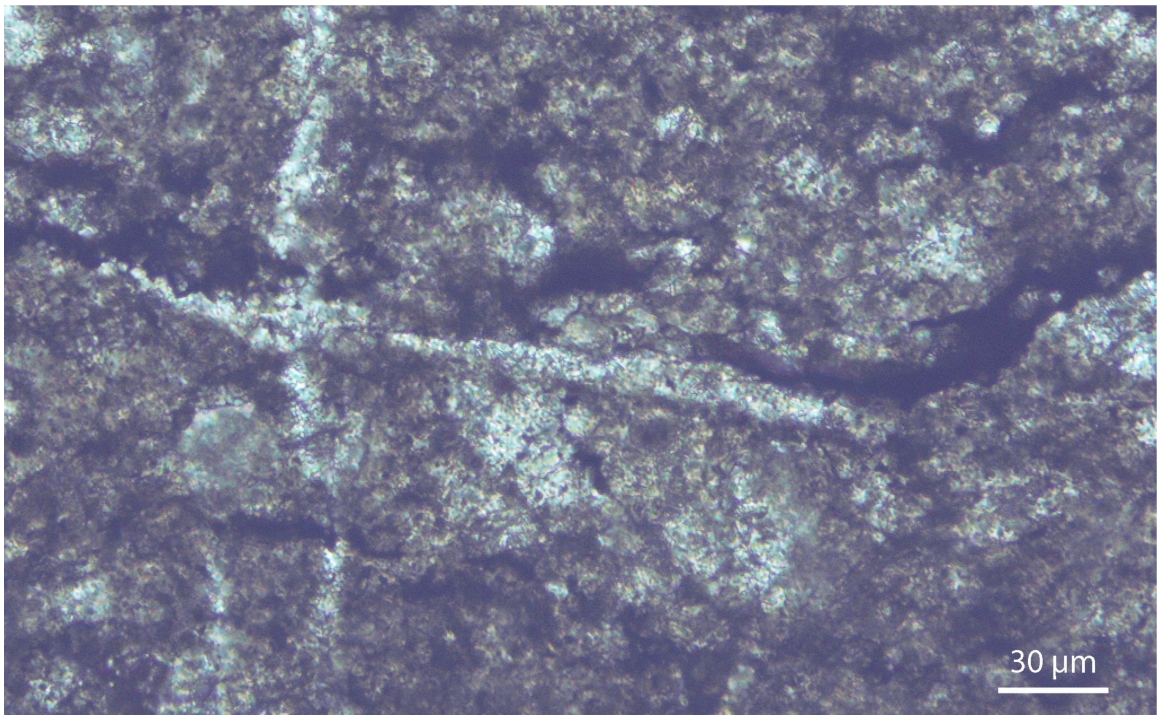

Figure A1.260- Association of a vein with an opaque ribbon in SBT-9

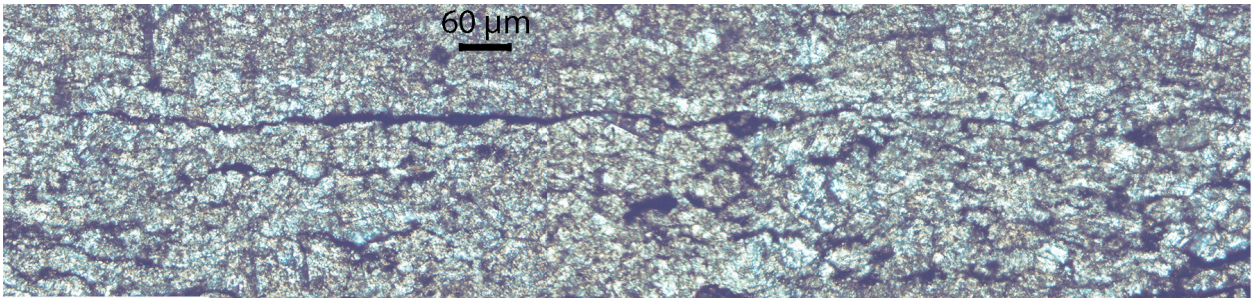

Figure A1.261- Specimen SBT-9-#2

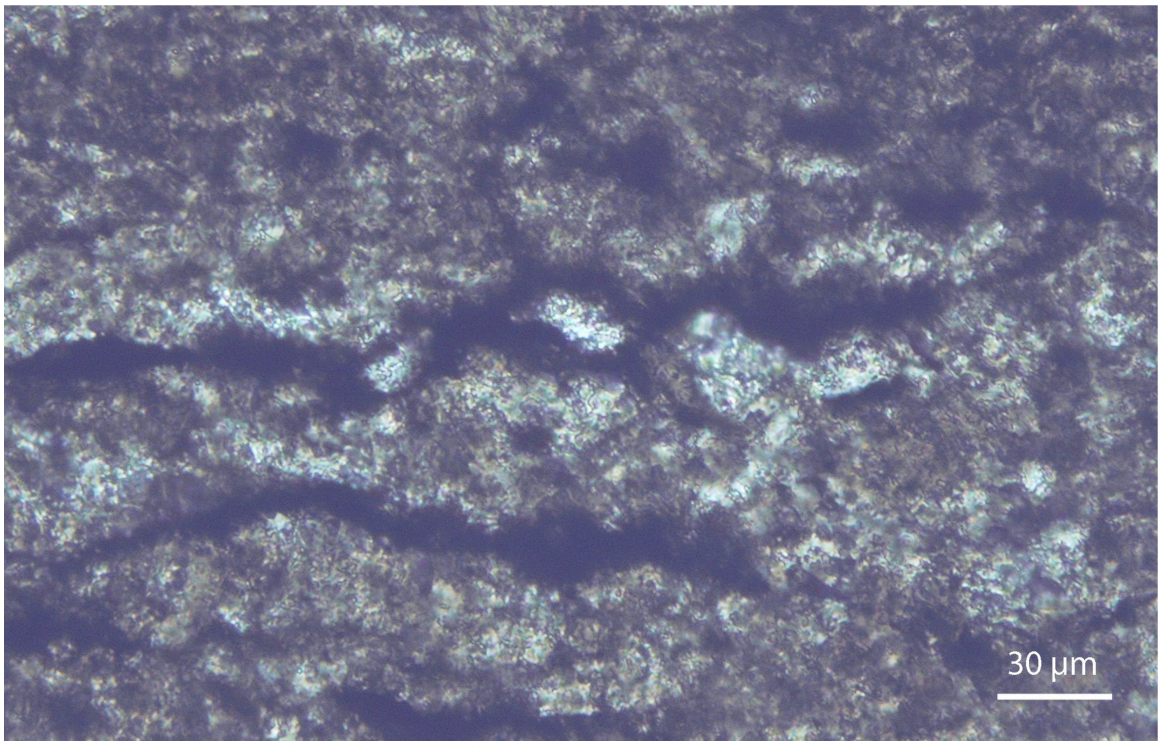

Figure A1.262- Grain in an opaque ribbon in SBT-9

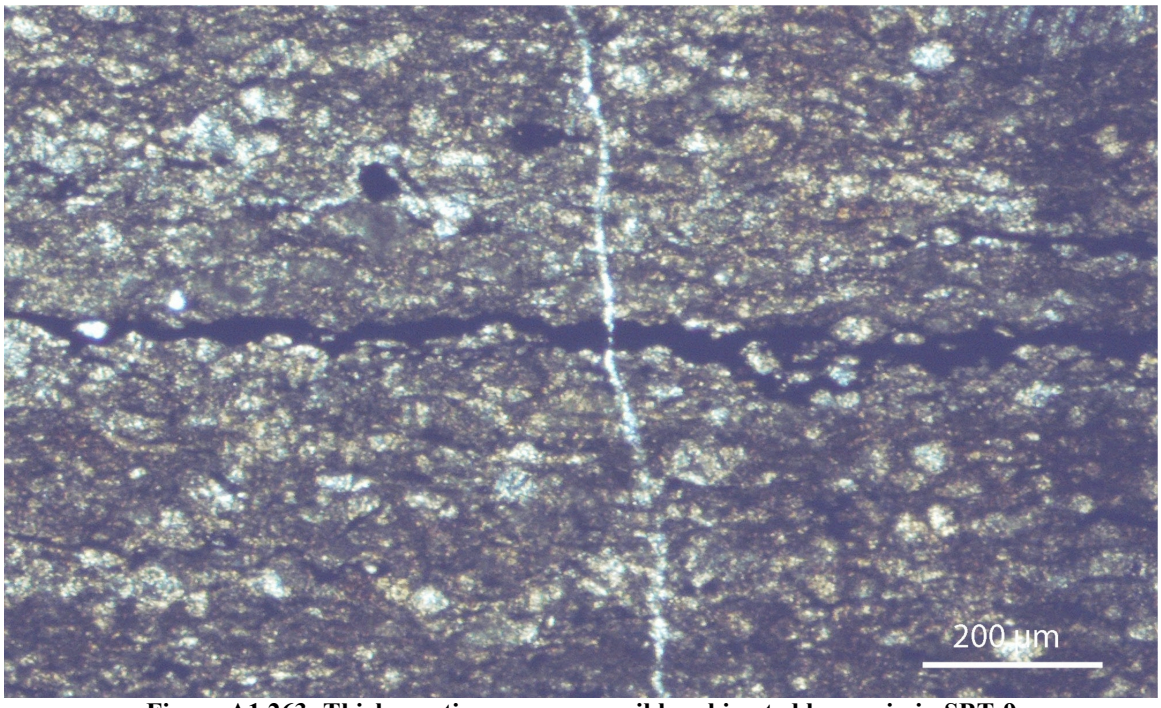

Figure A1.263- Thick, continuous opaque ribbon bisected by a vein in SBT-9

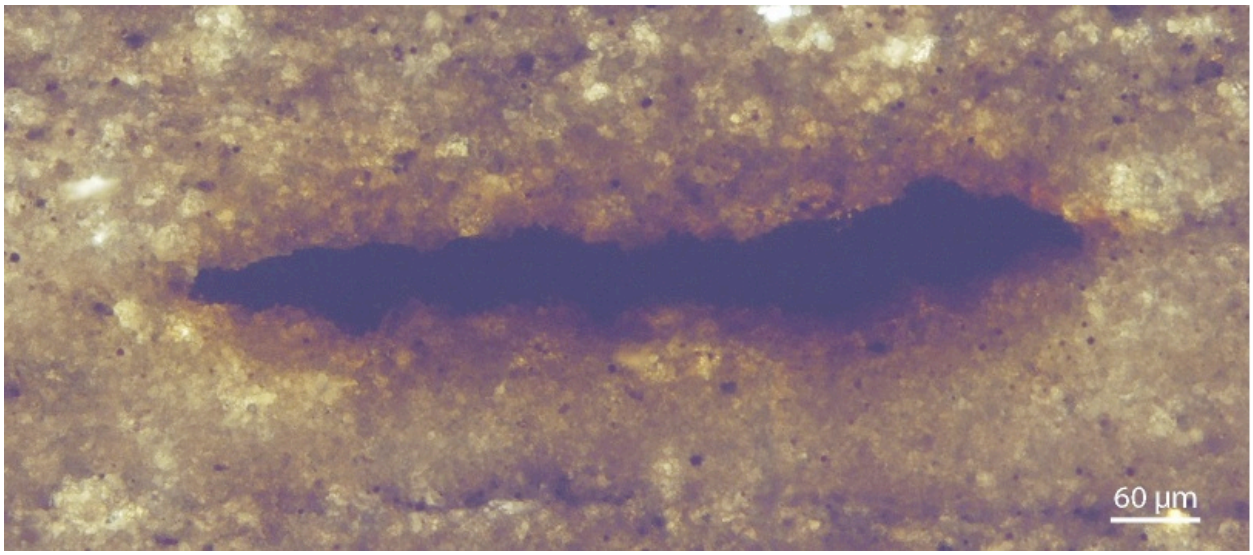

Figure A1.264- Specimen SFT-15-2-#9

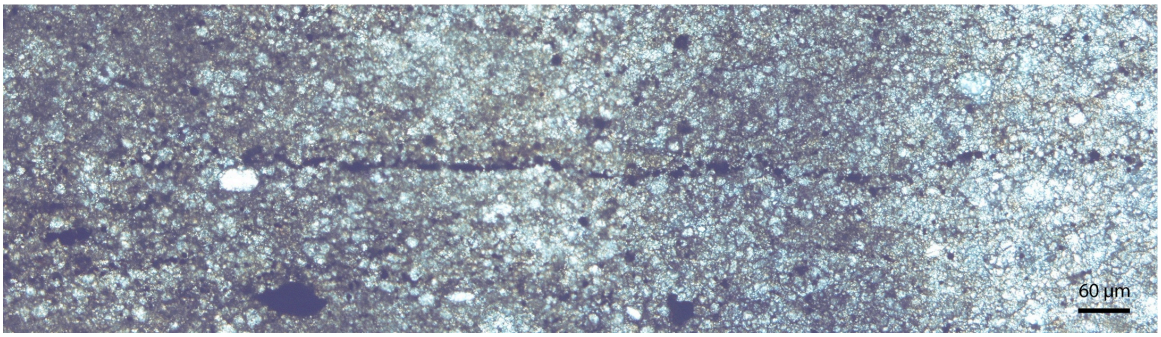

Figure A1.265- String of opaque crystals, probably pyrite or iron oxide, in SFT-15-2

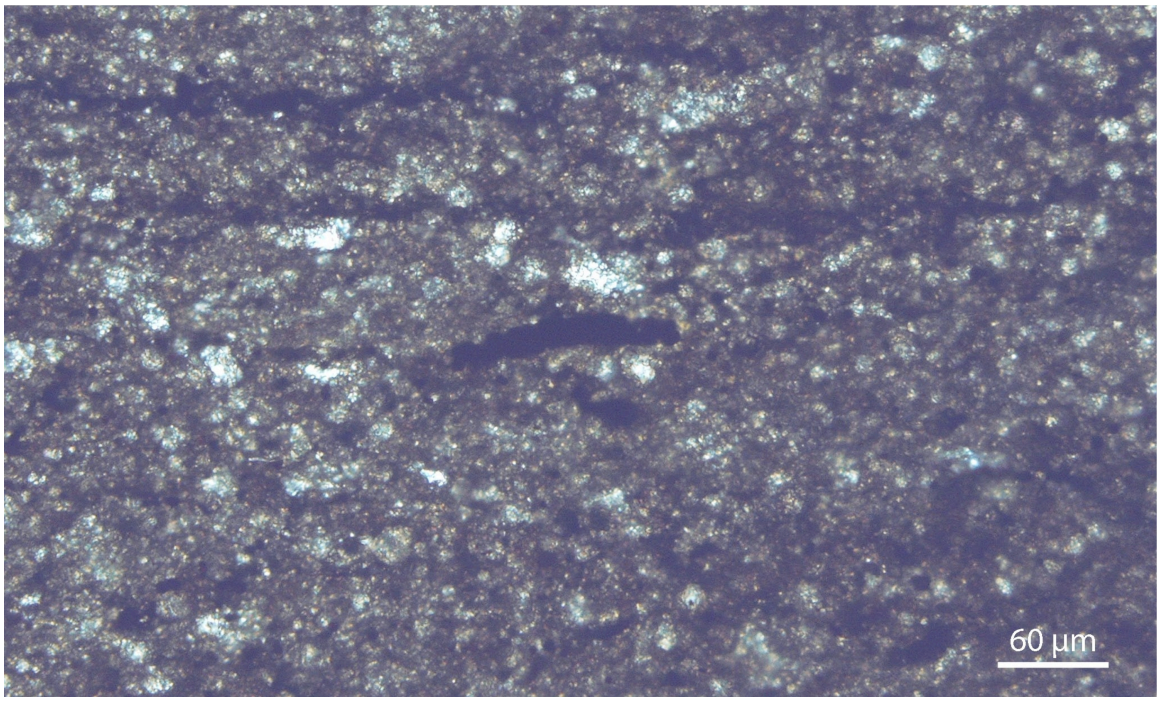

Figure A1.266- Specimen SFT-15-2-#10

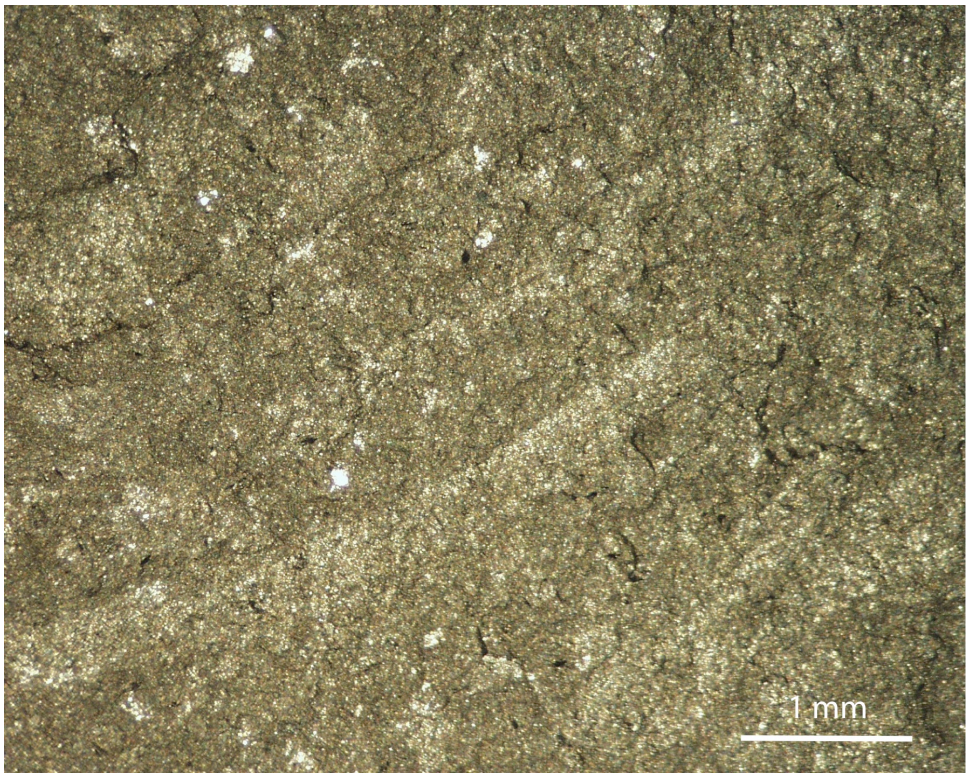

Figure A1.267- Ribbons of freshly exposed *Vendotaenia* fossils on SBT-9

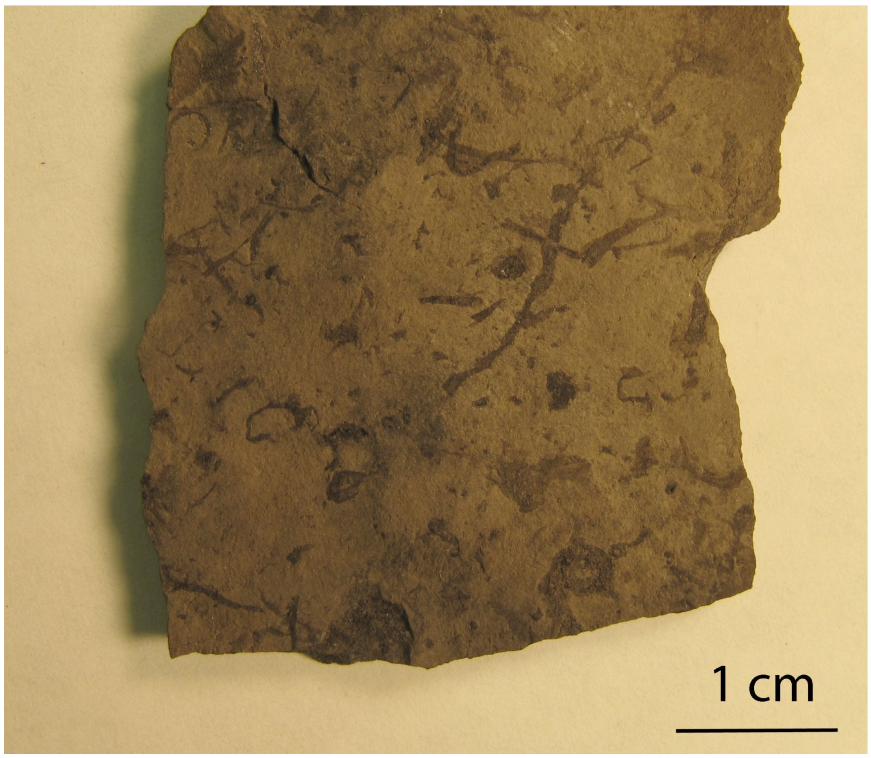

Figure A1.268- Ribbons of weathered *Vendotaenia* fossils on MH-6

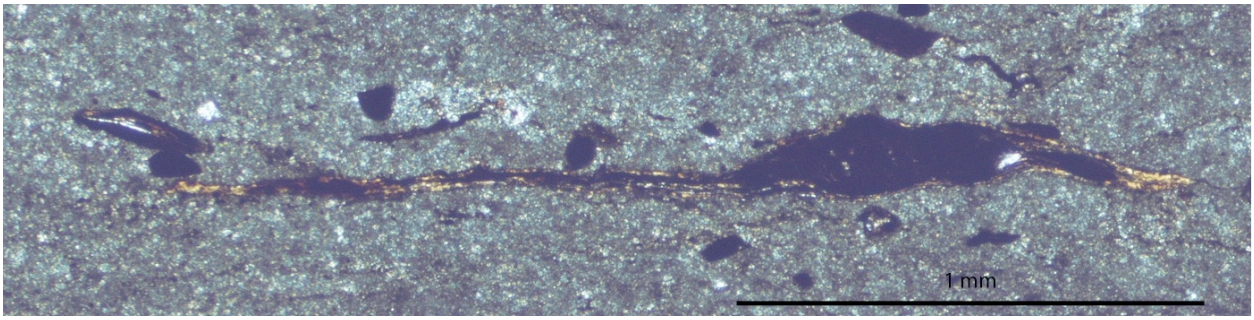

Figure A1.269- Specimen 08-SX-DST3-3D1e-#1

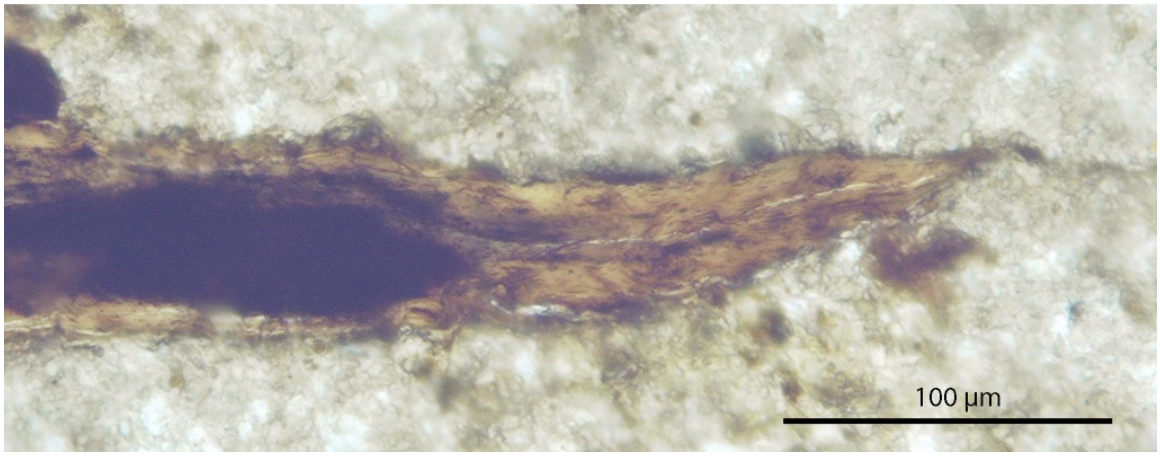

Figure A1.270- "Lit" pleochroic material of specimen 08-SX-DST3-3D1e-#1

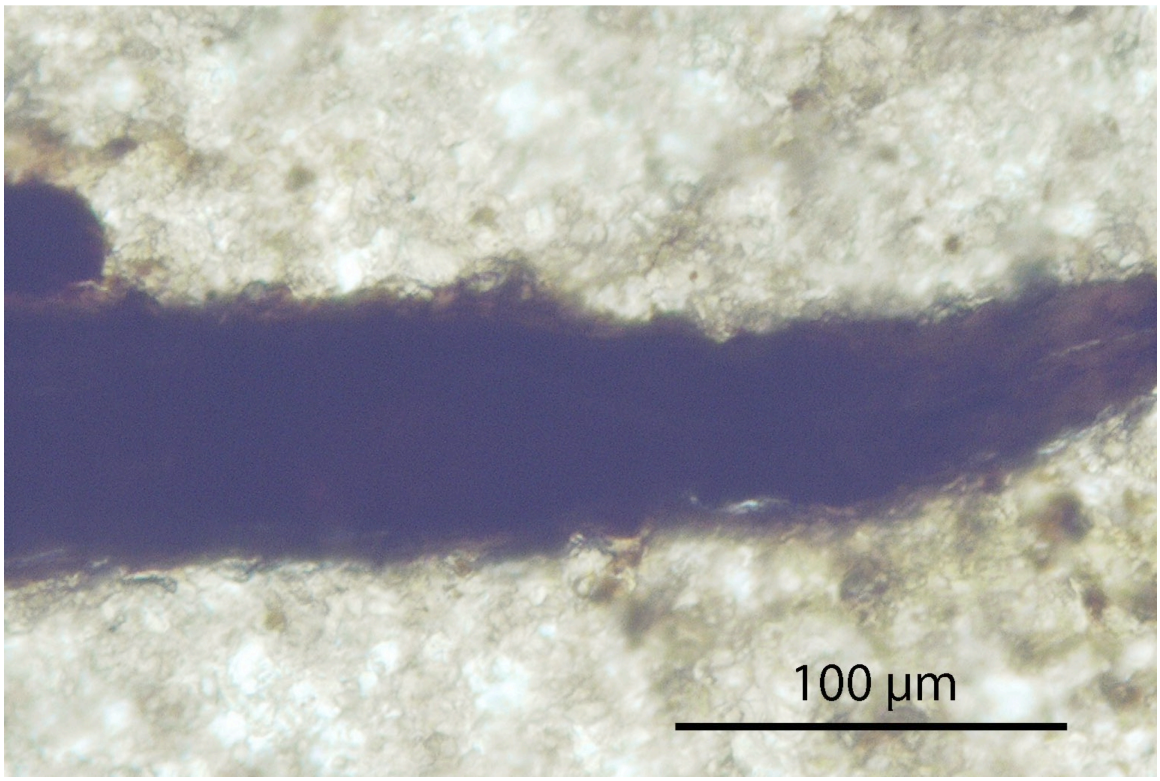

Figure A1.271- “Dark” pleochroic material of specimen 08-SX-DST3-3D1e-#1