CENTENNIAL BUGLE

1973 BUGLE

CENTENNIAL EDITION

VIRGINIA POLYTECHNIC INSTITUTE AND STATE UNIVERSITY

Virginia Tech
VIRGINIA POLYTECHNIC INSTITUTE
AND STATE UNIVERSITY

Gift of

William M. Deemer

1995

UNIVERSITY LIBRARIES

Wm M. Deemer

IN THE BEGINNING . . . .

THERE WAS AN IDEA . . . .

VIRGINIA TECH

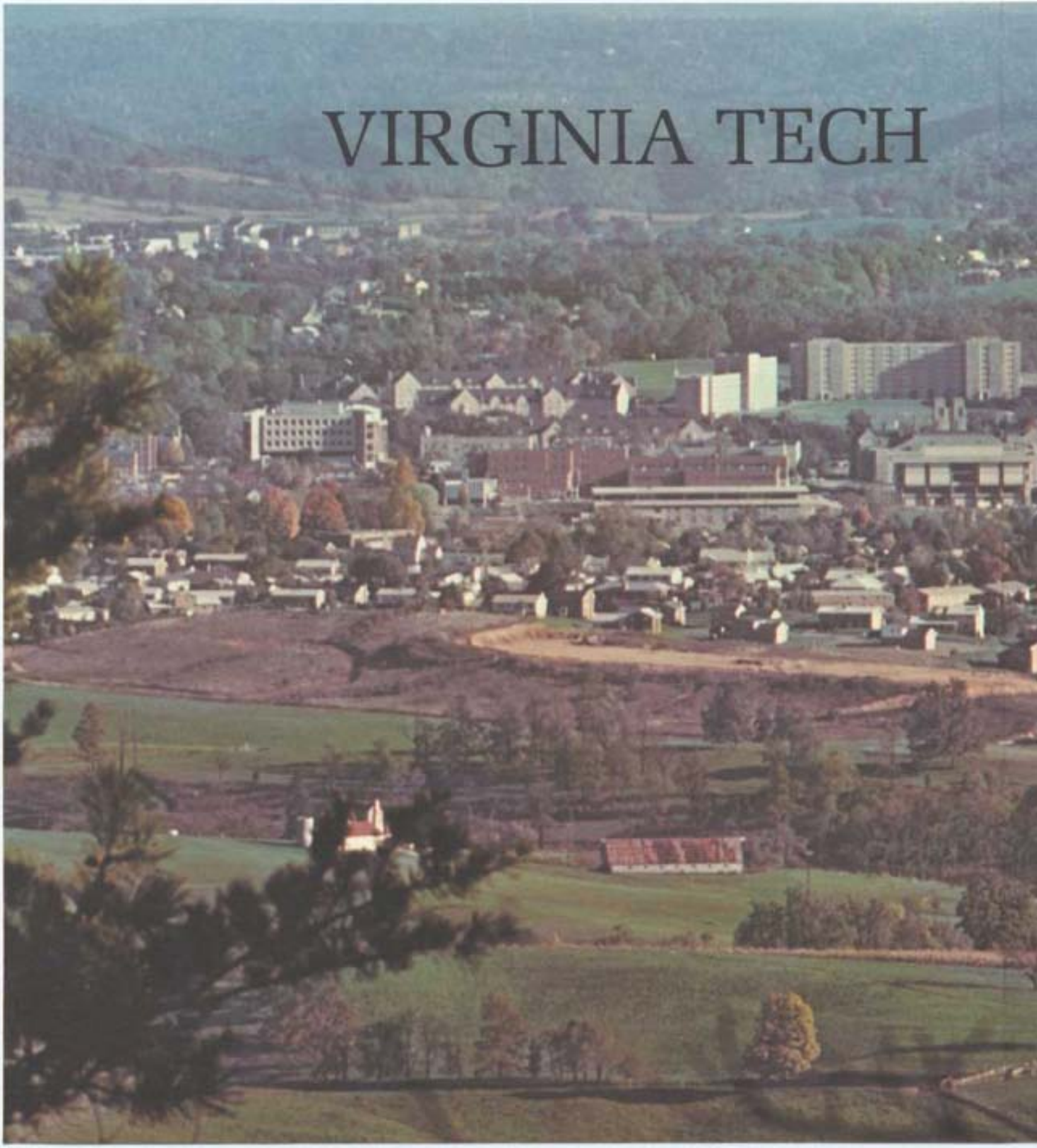

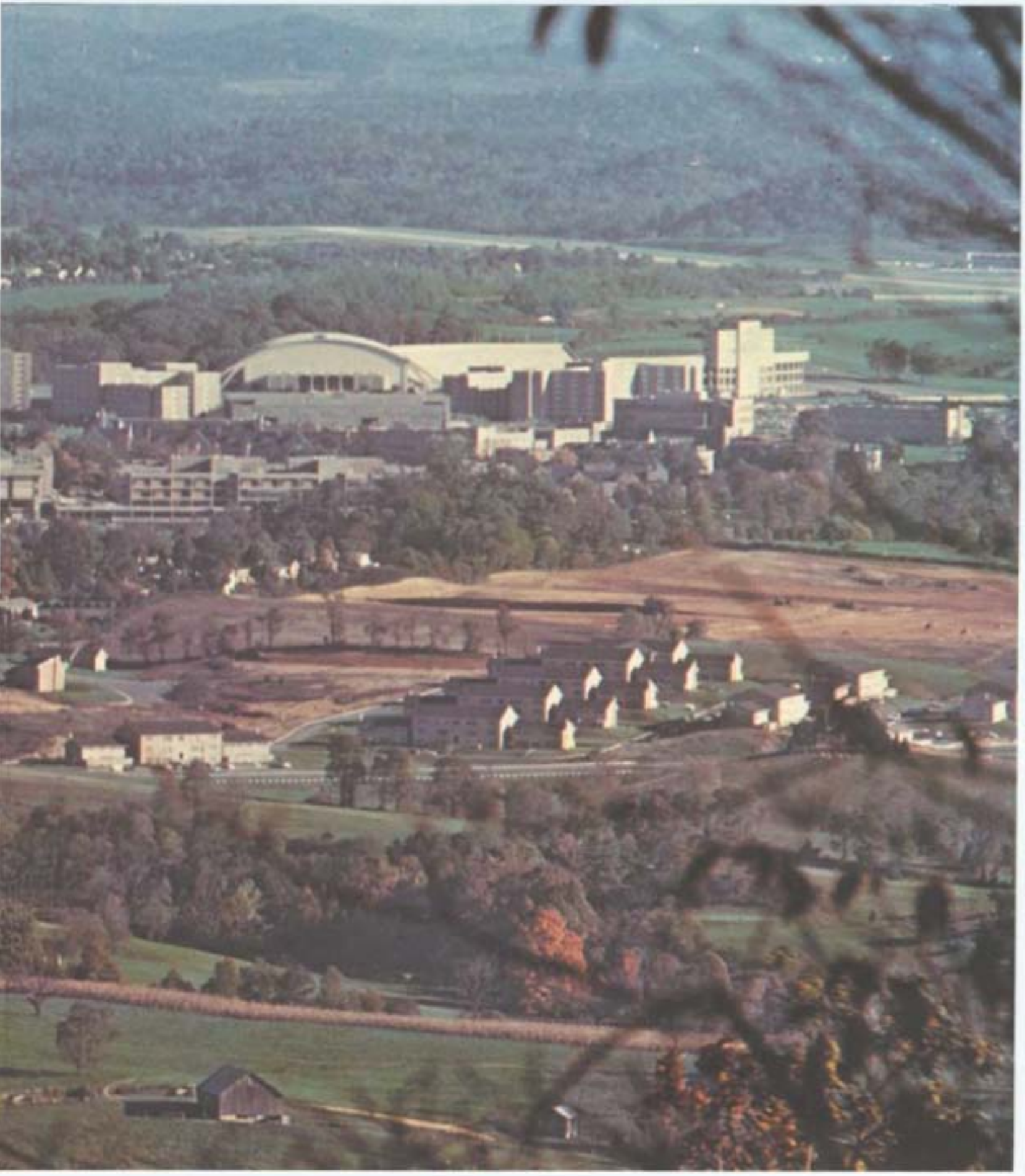

AND IT WAS WITHOUT FORM AND VOID . . . .

LET THERE BE LIGHT, AND THERE WAS LIGHT . . . .

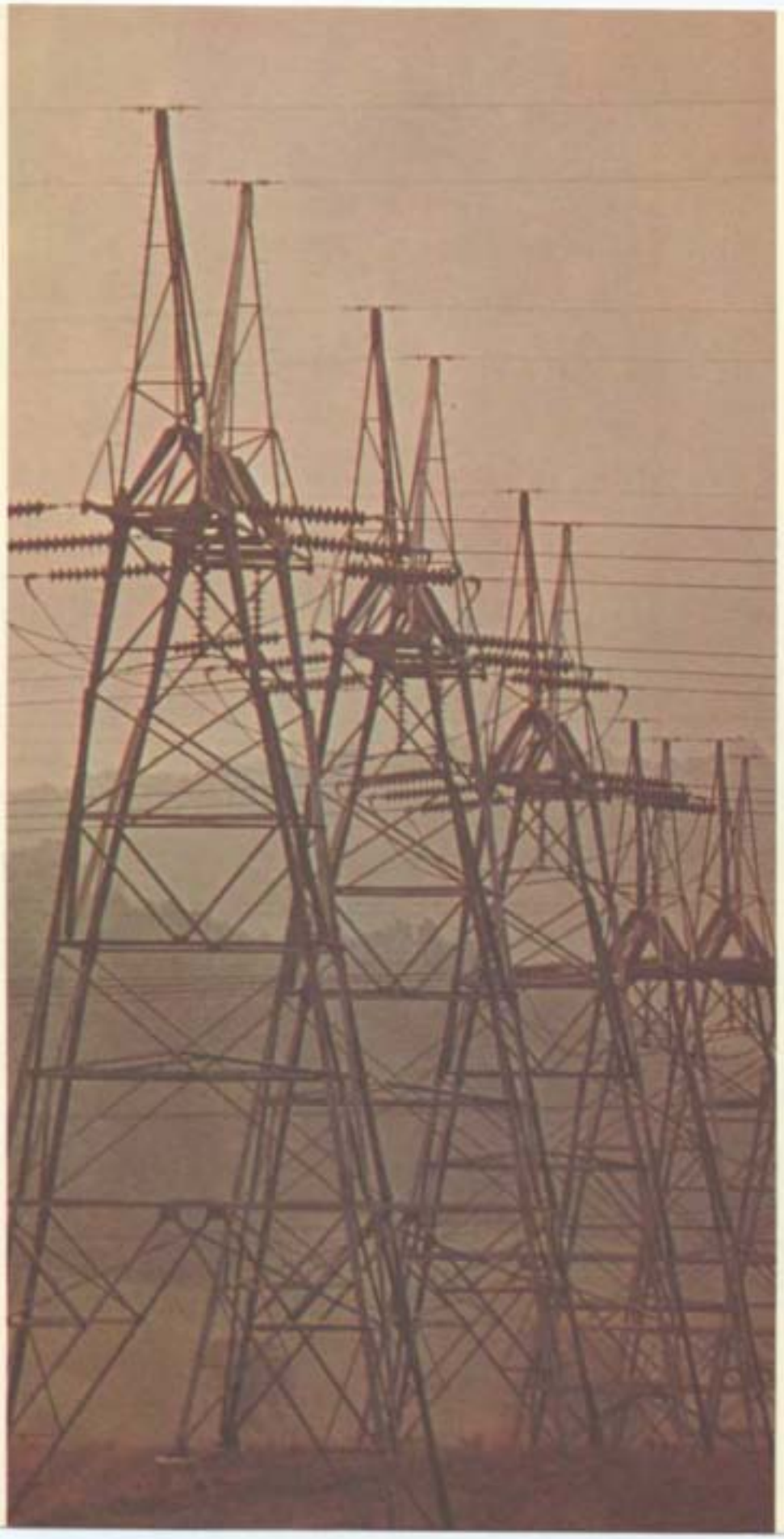

AND THERE WAS SET ASIDE A PLACE FOR LEARNING . . .

BE FRUITFUL AND MULTIPLY AND FILL THESE HALLS OF KNOWLEDGE SO TO HAVE DOMINION OVER THE EARTH . . . .

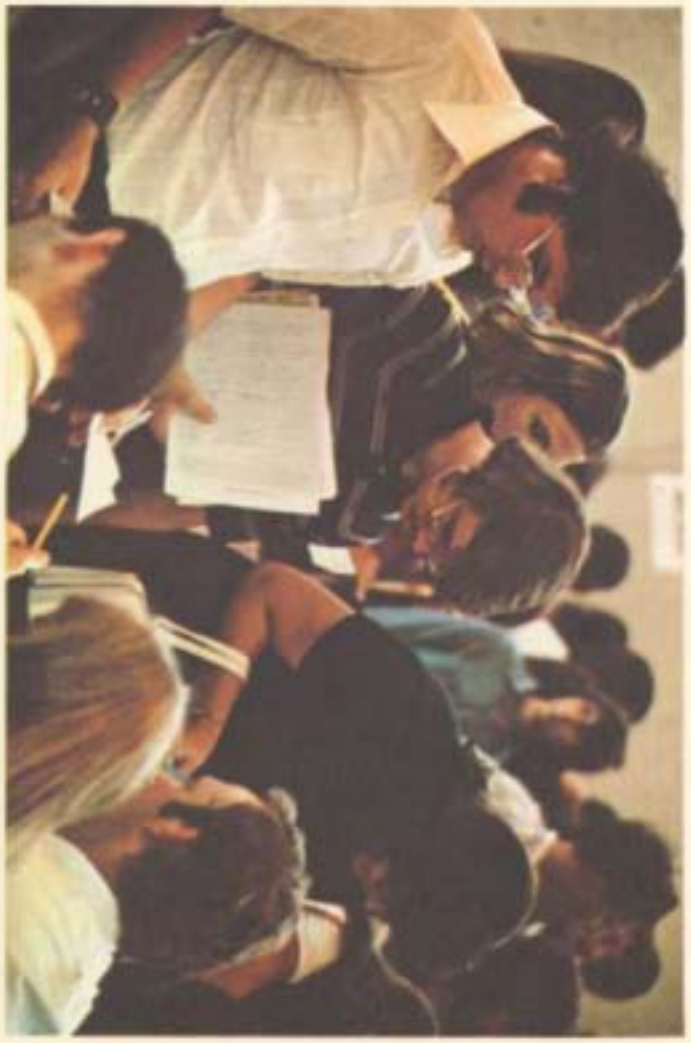

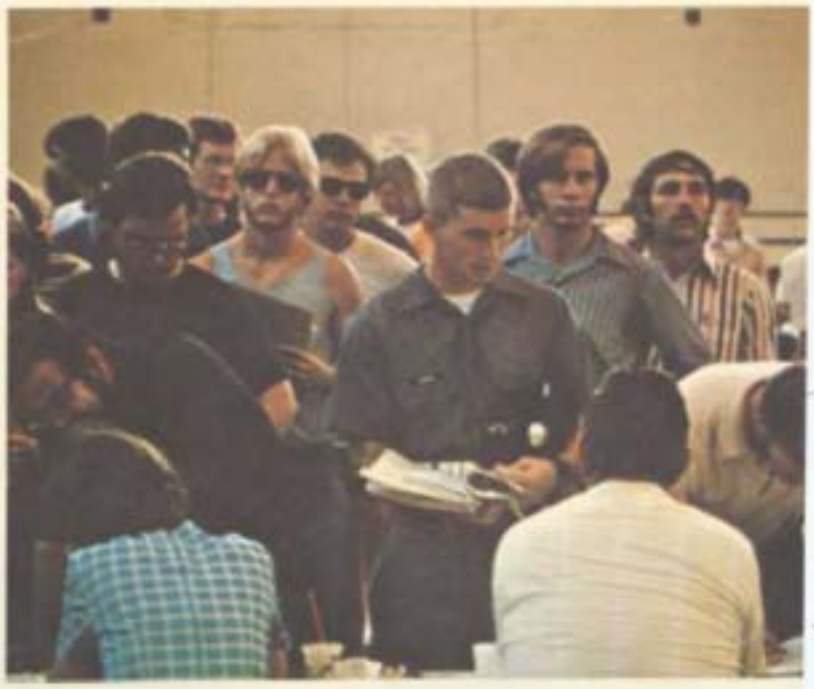

AND IT WAS GOOD . . . .

AND WHEN IT WAS FINISHED, THERE WAS NO REST FOR WORK WAS YET TO BE DONE . . . .

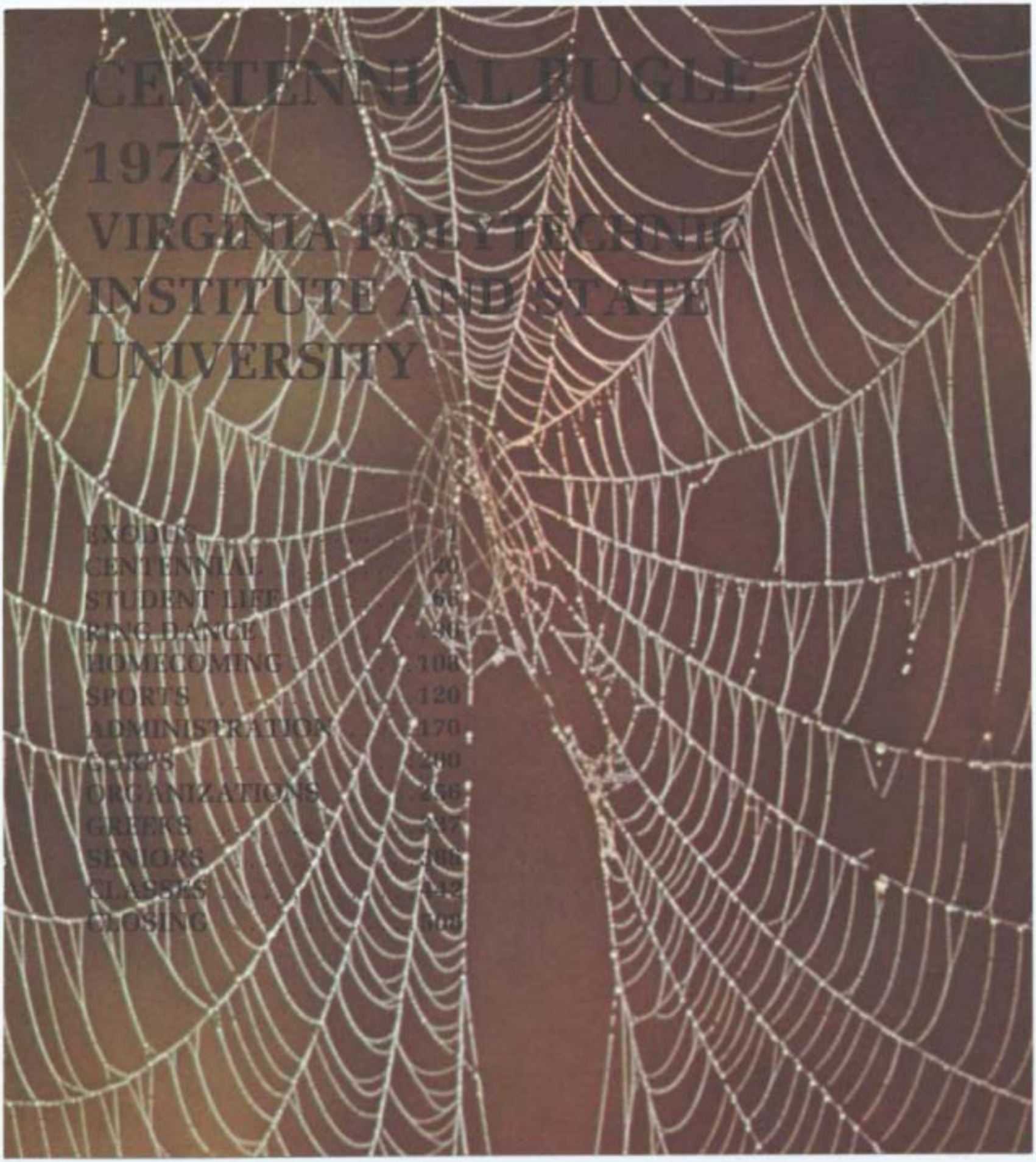

CENTENNIAL BUGLE 1973

VIRGINIA POLYTECHNIC INSTITUTE AND STATE UNIVERSITY

EXODUS 1
CENTENNIAL 20
STUDENT LIFE 66
RING DANCE 104
HOMECOMING 108
SPORTS 120
ADMINISTRATION 170
[illegible] 200
ORGANIZATIONS 256
GREEKS ..... [illegible]
SENIORS ..... [illegible]
CLASSES 412
CLOSING 500

BARRY D. FAYNE
EDITOR-IN-CHIEF

NORMAN B. HODGES, III
BUSINESS MANAGER

CENTENNIAL BUGLE: COPYRIGHT BY BARRY FAYNE AND THE YEARBOOK STAFF OF VIRGINIA POLYTECHNIC INSTITUTE AND STATE UNIVERSITY, BLACKSBURG, VIRGINIA 24333 ALL RIGHTS RESERVED. PUBLISHED BY HUNTER PUBLISHING COMPANY OF WINSTON-SALEM, NORTH CAROLINA, HAS 512 PAGES PRINTED WITH BROWN/BLACK INK ON 80 LB HUNTER NATUREL STOCK AND MATTE. PORTRAITS BY GENTRY-GILBERT STUDIOS OF ROANOKE, VIRGINIA.

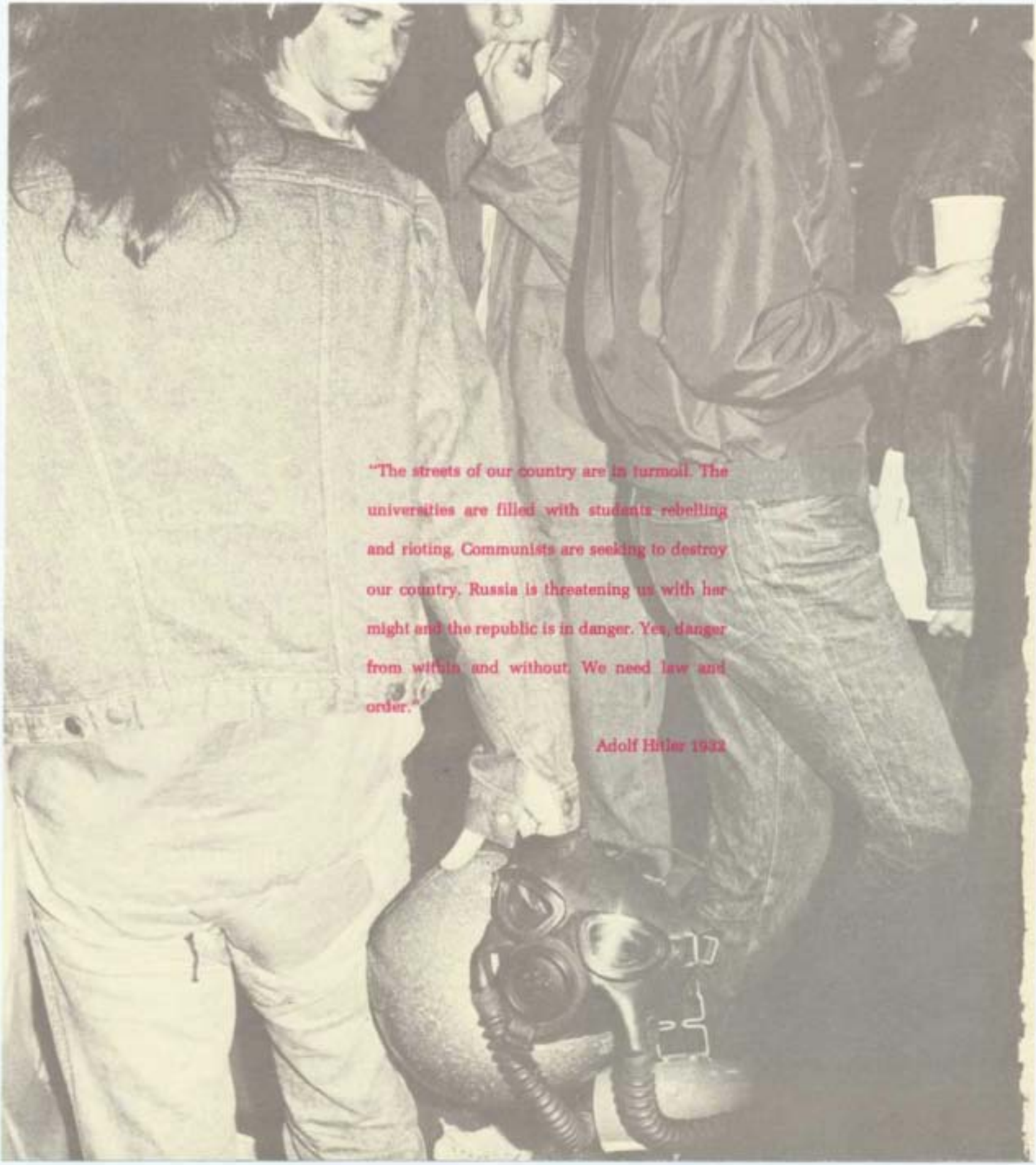

"The streets of our country are in turmoil. The universities are filled with students rebelling and rioting. Communists are seeking to destroy our country. Russia is threatening us with her might and the republic is in danger. Yes, danger from within and without. We need law and order."

Adolf Hitler 1932

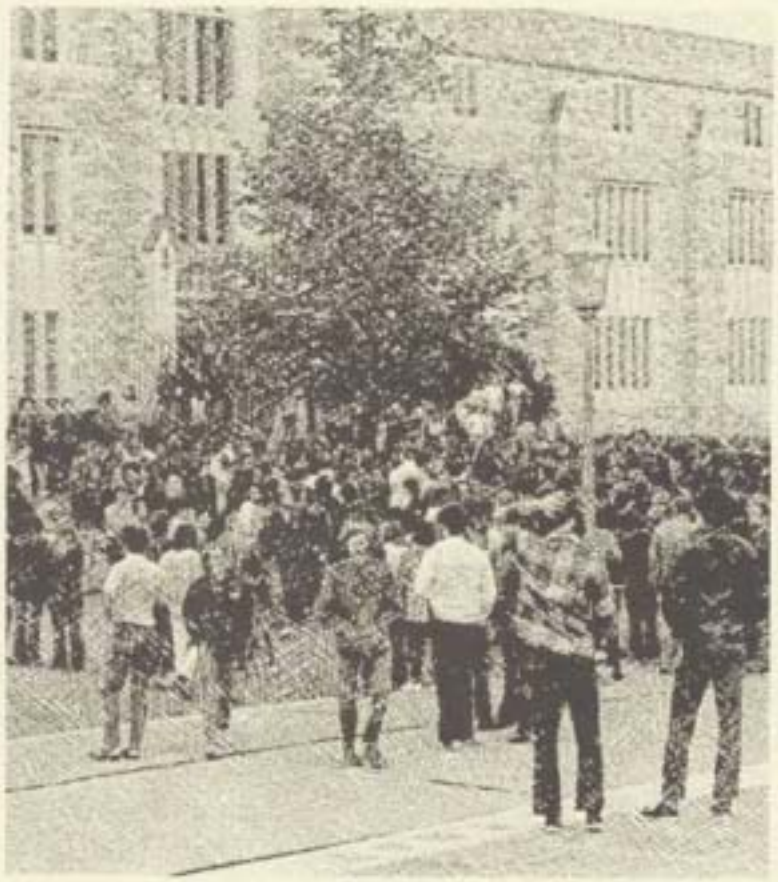

O God, give us serenity to accept what cannot be changed, courage to change what should be changed, and wisdom to distinguish the one from the other.

Reinhold Niebuhr

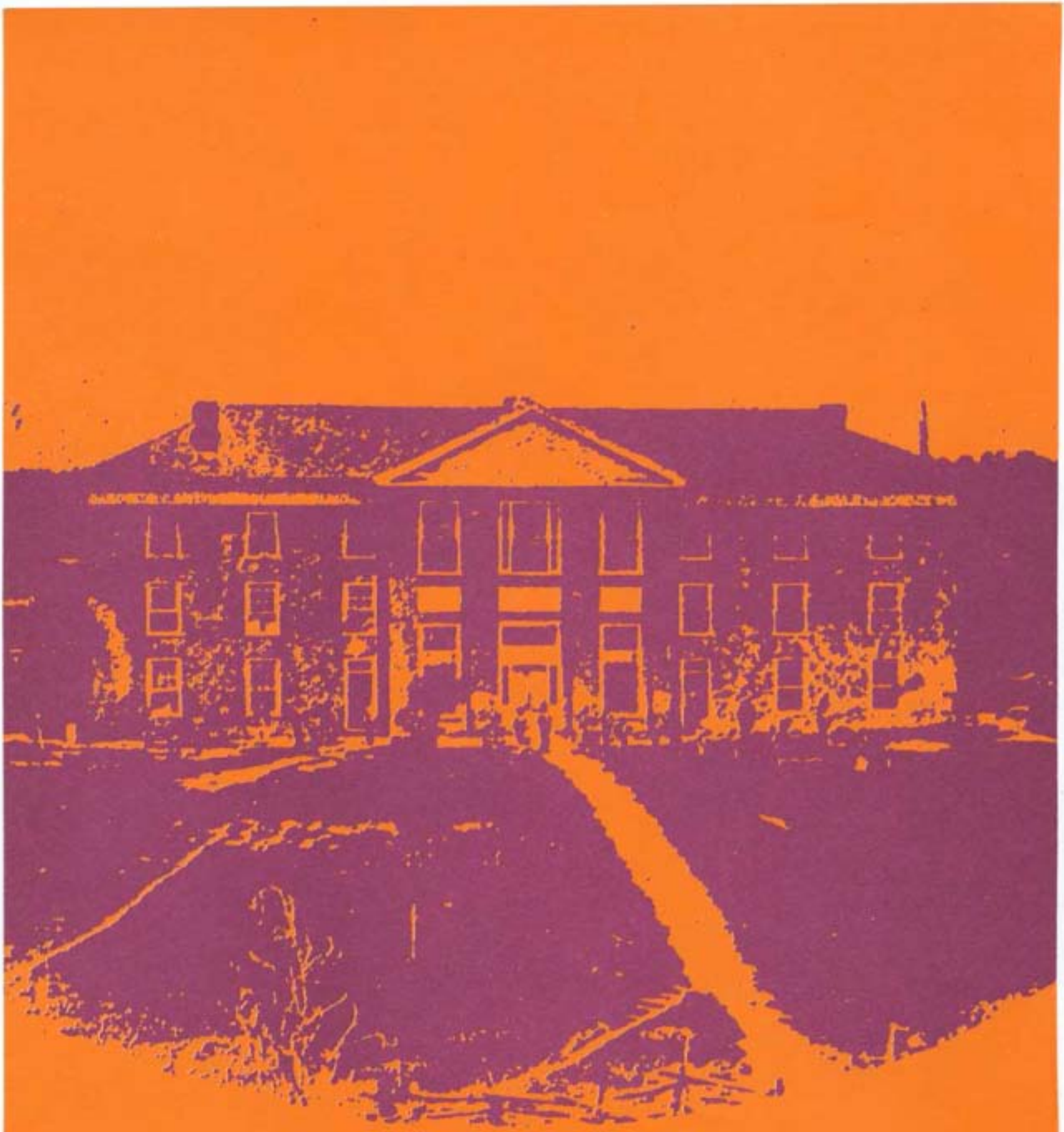

V. P. I. AS IT WAS WHEN OPENED (1872)

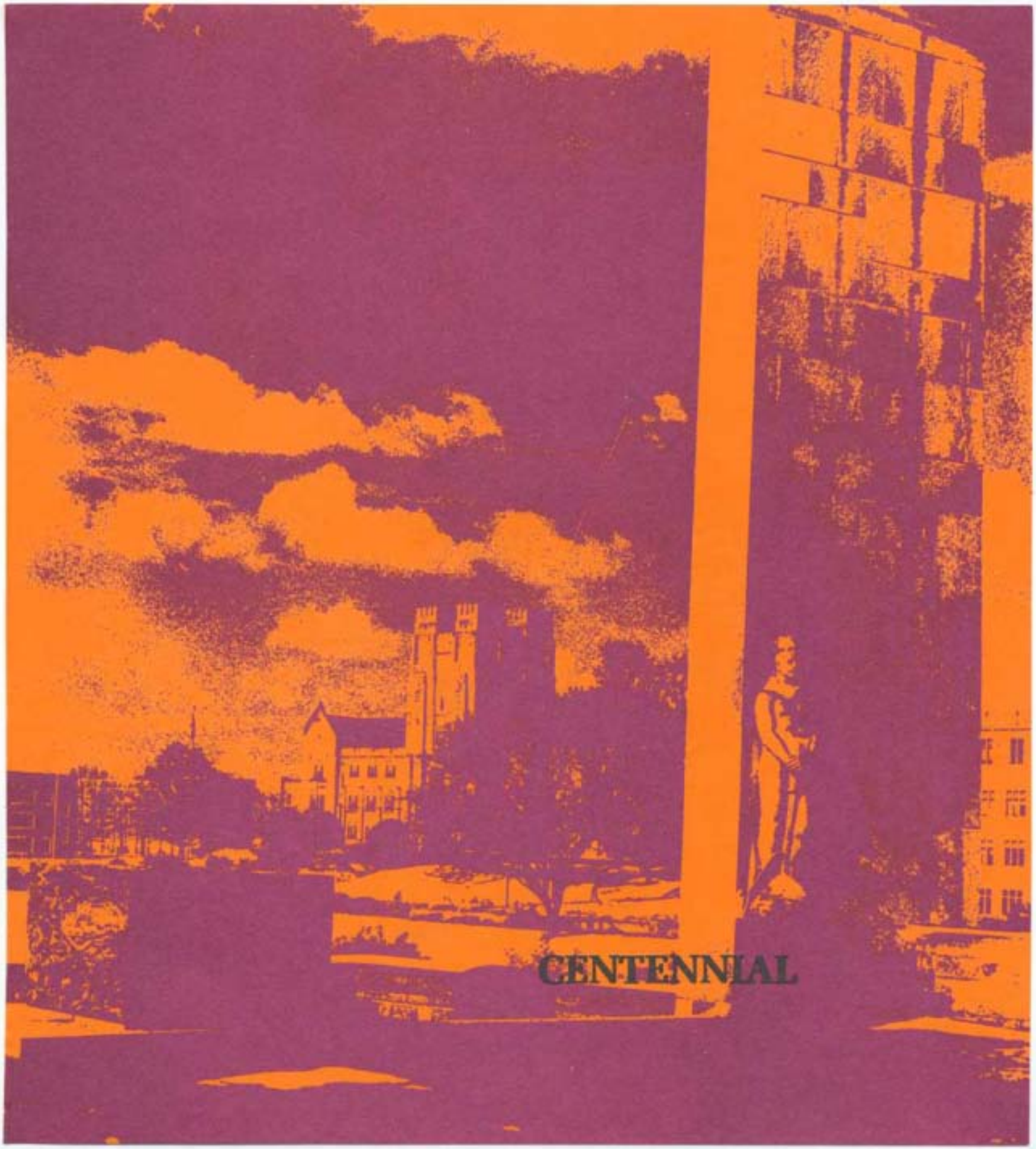
CENTENNIAL

Seal of the Virginia Agricultural and Mechanical College, 1872-96

Clockwise, from top: Preston and Olin Building, the only building on campus when Virginia Agricultural and Mechanical College opened its doors in 1872; Governor Gilbert C. Walker's appointment of Harvey Black to the first Board of Visitors; William A. Caldwell of Sinking Creek, Craig County, the first student to enroll at V.A.M.C.

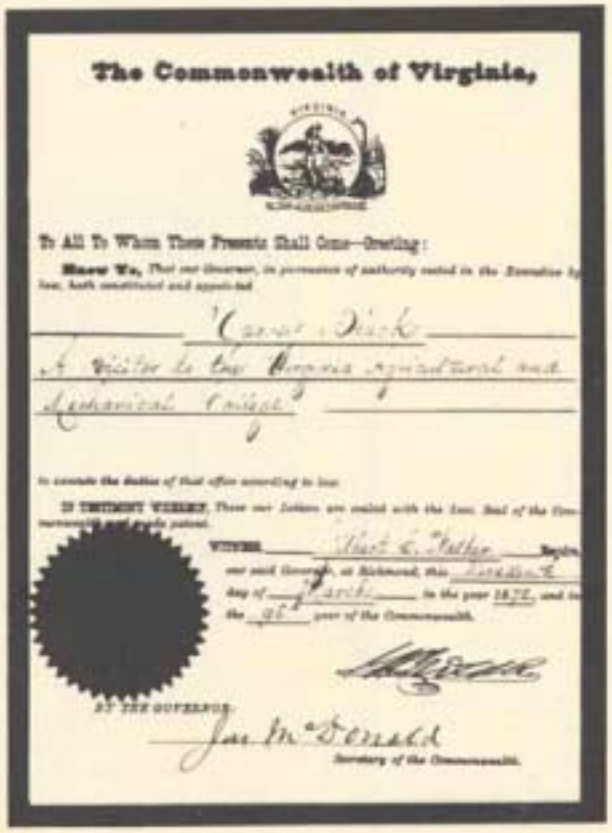

The Commonwealth of Virginia,

To All To Whom These Presents Shall Come—Greeting:

Know Ye, That our Governor, in pursuance of authority vested in the Executive by law, hath constituted and appointed

Carter Black

A Visitor to the Virginia Agricultural and Mechanical College

to execute the duties of that office according to law.

IN TESTIMONY WHEREOF, These our Letters are sealed with the Lesser Seal of the Commonwealth and made patent.

WITNESS, Short C. Walker, Esquire, our said Governor, at Richmond, this Twenty-first day of March, in the year 1872, and in the 96 year of the Commonwealth.

BY THE GOVERNOR:

Jas. McDonald

Secretary of the Commonwealth.

Right: the Preston and Olin Building, built in 1860, housed a Methodist school for male students until becoming the sole building of the new Virginia Agricultural and Mechanical College in 1872; it was located on a hill to the northeast of the present Henderson Infirmary, where the dual portion of Main Street now meets College Avenue. The building, later used for shops, burned down in 1913. Below, left: An 1878 diploma of V.A.M.C., certifying a student's graduation from the three-year agricultural program. Four-year degrees were not awarded until 1883.

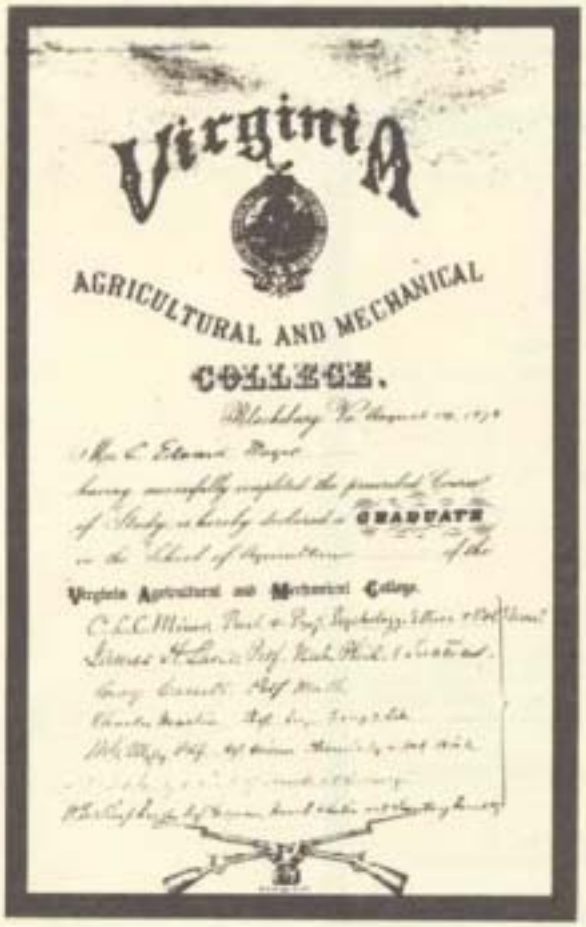
Virginia

AGRICULTURAL AND MECHANICAL

COLLEGE.

having successfully completed the prescribed Course of Study, is hereby declared a GRADUATE in the School of Agriculture of the

Virginia Agricultural and Mechanical College.

Above: the campus in 1880 had grown to include the First and Second Academic Buildings (on hill where Brodie and Rasche now stand) and several other buildings at right: the Pavilion, Machine Shop, President's Home (now part of the Infirmary), and the original Preston and Olin Building (extreme right).

Left: J. Marion Brown of Rural Retreat, Va., was typical of Many early V.A.M.C. cadets. He entered the college in 1874 and became a cadet sergeant; member of Pi Kappa Alpha, social fraternity; and a debater in the Maury Literary Society. He left the college in 1878 and attended medical school in Baltimore, receiving the M.D. degree. He later became a prominent Nebraska physician and state senator, forming a close personal friendship with William Jennings Bryan. He died in 1913. Below, left: an engraving of the campus in 1880.

Above: The entire Class of 1880 poses for its graduation photo.

Above: Student rowdiness began to get out of hand in the late 1870's and continued into the 1880's as this photo of the Preston and Olin Building in 1883 shows. On the facing page are campus scenes from 1879 (top) and 1882 (bottom).

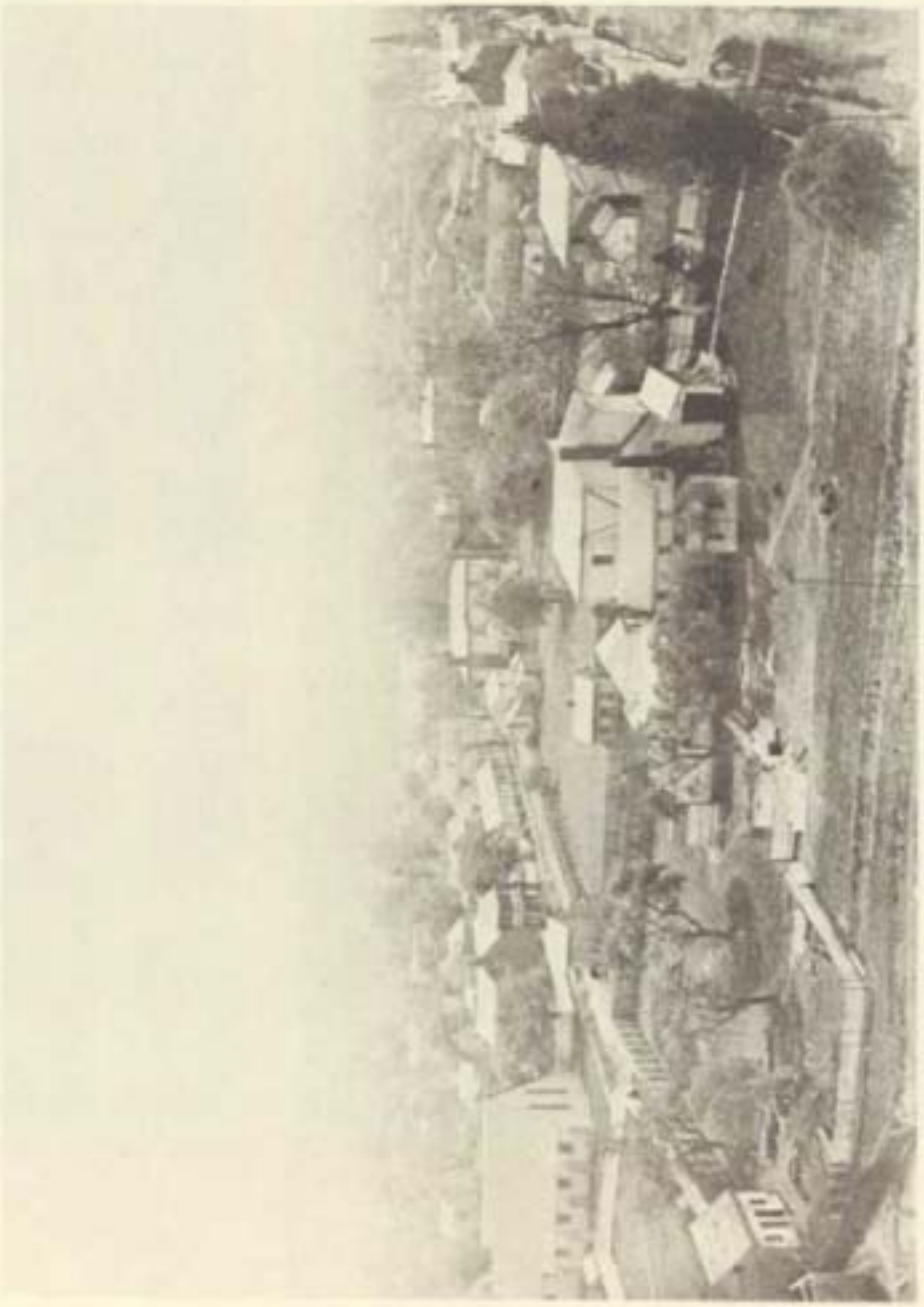

Top: the campus in 1891. Bottom: Blacksburg in 1897.

Top: the college forge shop in 1898. Bottom, left: Entomology laboratory in 1898; right, combined shops and dormitory in 1880.

Top: the football team in 1896. V.A.M.C. began playing intercollegiate football in 1892, winning its first game against St. Alban's Lutheran Boys' School of Radford by a 14-10 score in a game played in Blacksburg. Bottom: the college's first formally organized baseball team was fielded in 1892 and poses for their photo. In 1877, a team of V.A.M.C. students and Blacksburg townspeople played Roanoke College and beat them by a record score of 53-13.

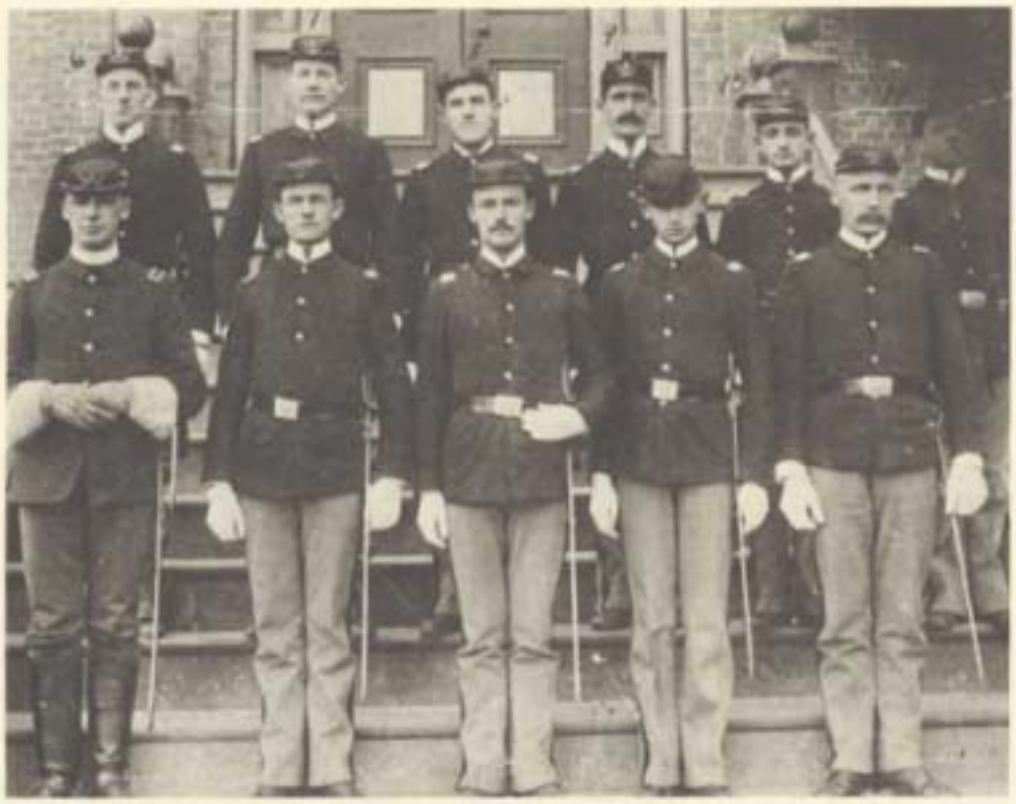

Top: cadet officers in 1893. The commandant, Col. J.A. Harmon, is at left on bottom row; standing next to Harmon is the ranking cadet officer, Cadet Major R.E. Wright. The Corps of Cadets, as a formal organization, was established in the 1891-92 session as a Battalion; it became a Regiment in 1922. Below: the first formal drama organization at the college was the Thespian Club, formed in 1892. The photo shows the members in 1896.

Below: the Corps' Battalion in 1899 and (bottom) 1898 on the drillfield. Right: a cadet officer in 1886 poses in his dress uniform.

Top, left: Photo of intersection of Main Street and College Avenue in 1907 shows the alterations that were made to the original Preston and Olin Building over the years. The building burned down six years later and, still later, the dual portion of Main Street was cut through the site. Top, right: sketch from the 1902 Bugle by Walter Biggs '03, later a nationally known magazine illustrator. Bottom, left: old Science Hall after it burned in 1905.

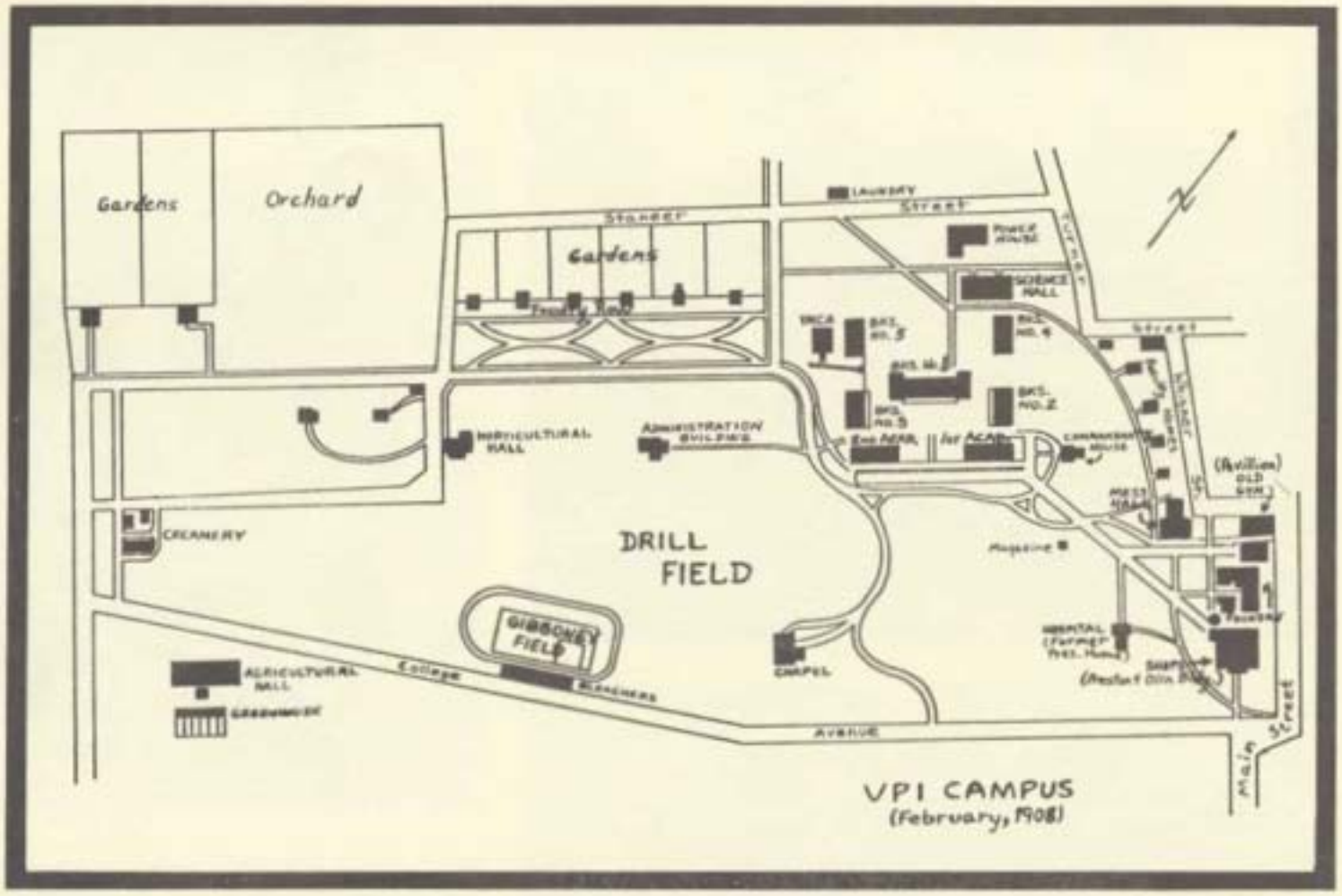

Top: map of the campus in 1908. Bottom: the old "Huckleberry" railroad station stood on the site of the present Municipal Building. Rail travel came to Blacksburg via the Virginia Anthracite and Coal Co. Railroad in 1904.

Top, left: within three years after V.A.M.C. had opened, enrollment had grown but facilities had failed to keep pace, resulting in three-man rooms with make-shift triple deck beds. Bottom, left: snow scene of the campus in 1907. Bottom, right: downtown Blacksburg in 1907.

Top, left: the Corps at the St. Louis World's Fair in 1904. Right: cadet officer in 1904. Bottom: Snow battle on the drillfield in 1905.

Above: Hunter Carpenter, Tech's only football player to be elected to the National Football Hall of Fame, poses in his uniform in 1901. Right, top: the original "Gobblers" of 1909. Center: the 1894 football team. Bottom: the 1905 team, winner of nine games, the most any Tech team has won.

Facing page, top: the cadet band in 1893, the year it became an integral part of the cadet Battalion. The band's nickname, "Highty-Tighty," was derived from an off-color company yell composed in 1919, not from a parade spectator's remark in 1921 as is often supposed. Facing page, bottom: artillery practice in 1906. Immediate left: "Rat Parade" through downtown Blacksburg in 1916. Below: Corps on parade in front of the old library and Field House in 1917. Both buildings were destroyed by fire.

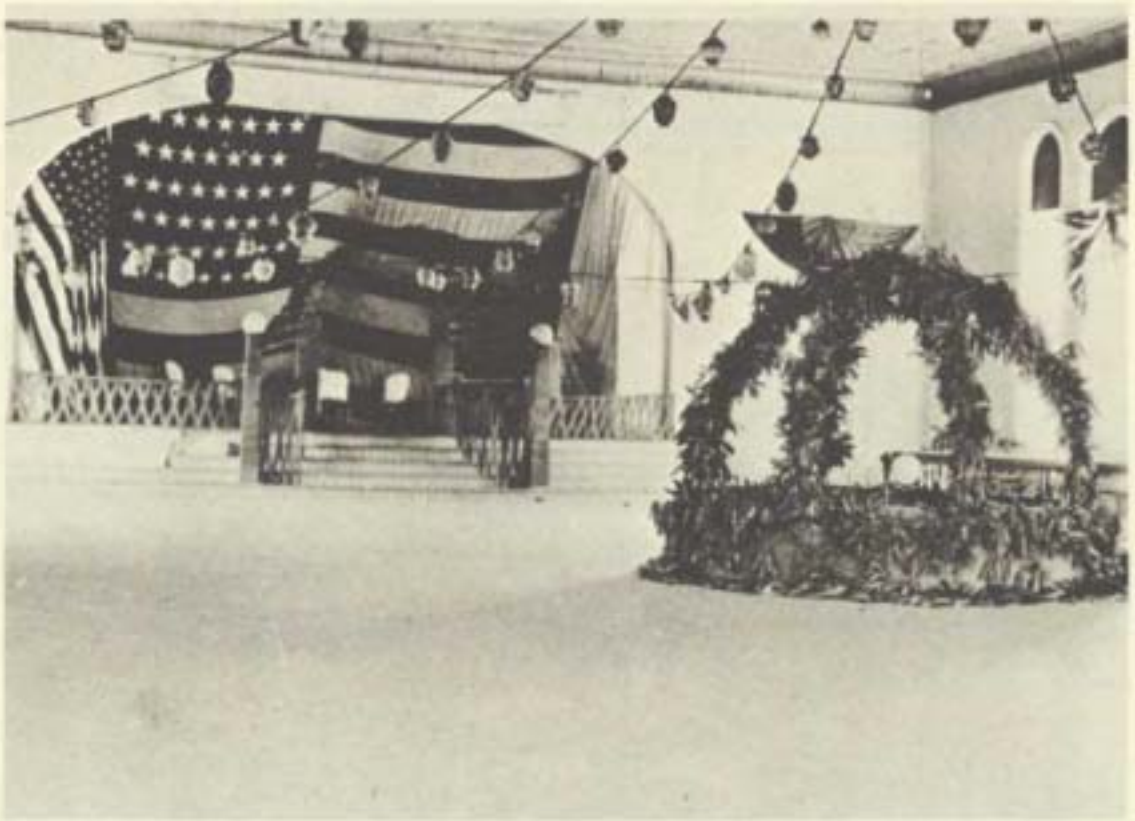

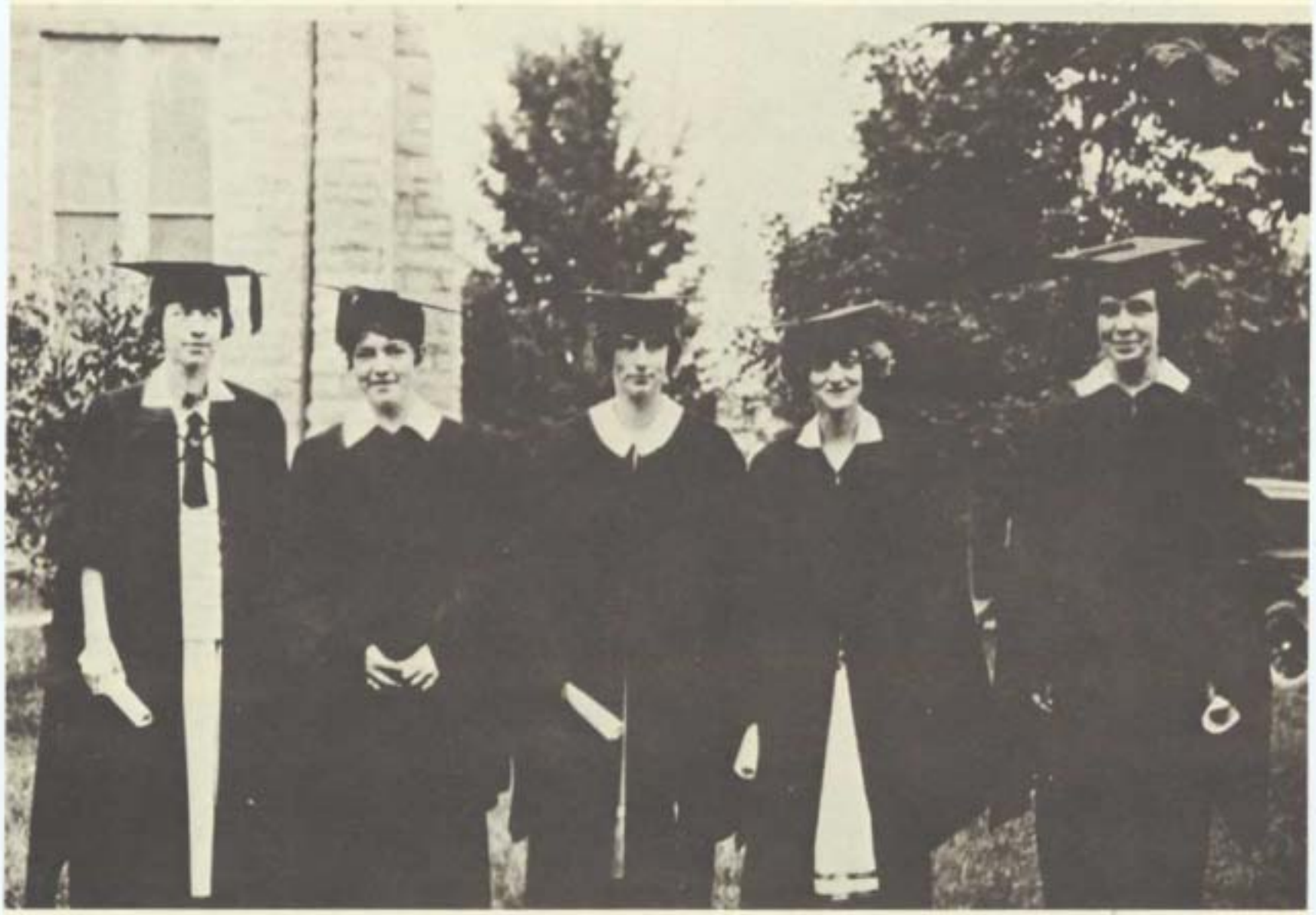

Facing page, top: old Alumni Gateway in 1914 stood at the intersection of College and Main Streets. Bottom: German Club dance decorations in Commencement Hall in 1918. Above: Women were first admitted as students in 1921, and four years later these five Tech coeds had degrees. Mary Brumfield, a transfer student (at left), received her B.S. in 1923 and her M.S. with the first four-year graduating class in 1925.

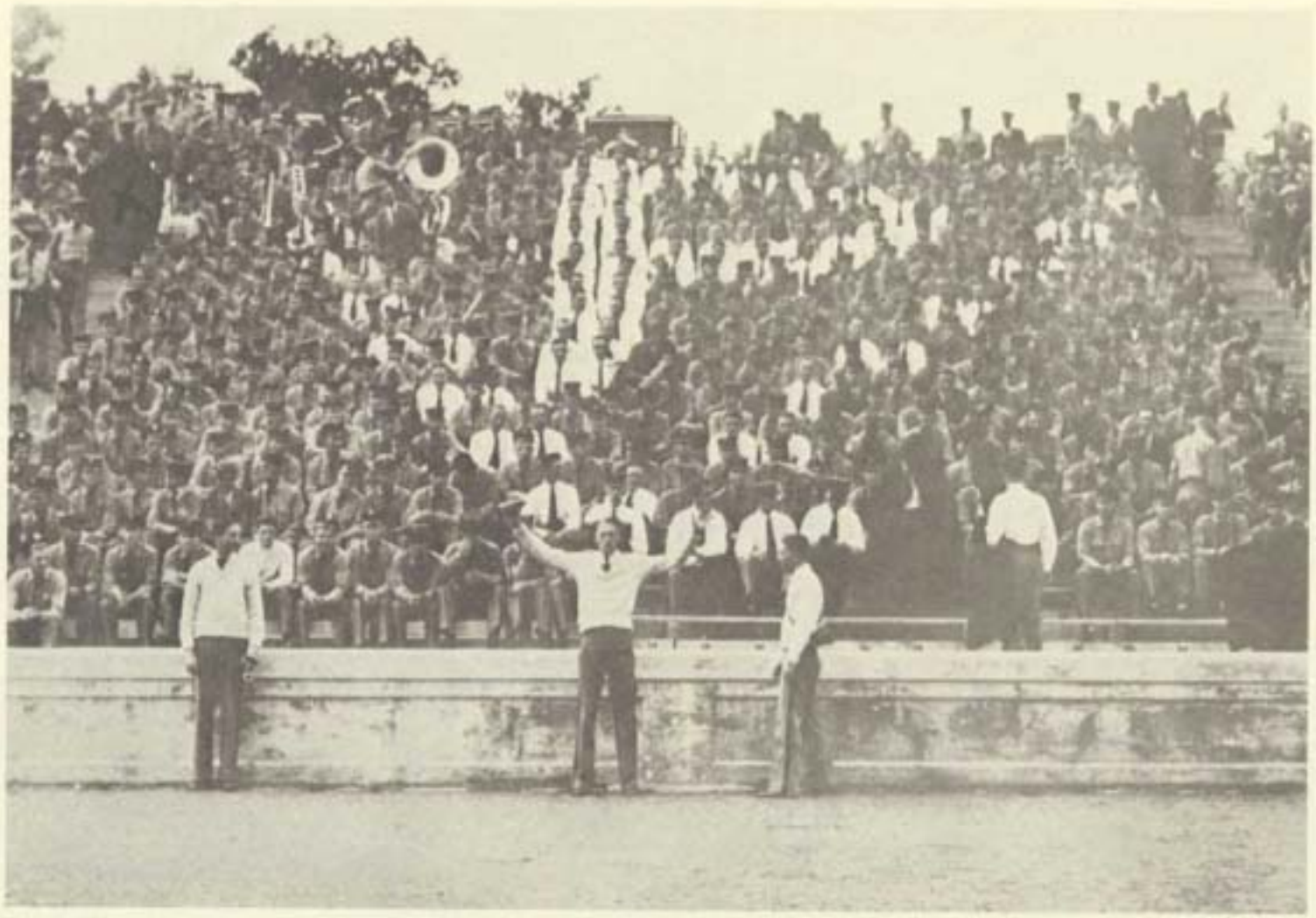

Tune: That Old Girl Of Mine

In the field the Poly-techs are bravely fighting,
This ball game they're going to win,
(V.M.I.'s) fondest hopes are blighted,
They haven't a look in.
Play ball and win this game,
For the sake of V.P.I.
And when night-time comes a'falling in old Blacksburg
Orange and Maroon will wave on high.

Tune: On the Trail of the Lonesome Pine

Oh, the Poly-technics of Virginia,
On the trail of the Championship;
On the hot gridiron our men are fine,
We keep our rivals far behind.
Oh, Tech, with your punts and your kicks,
You're the best
In the South Atlantic.
Oh, the Polytechnics of Virginia,
On the trail of the Championship.

Tune: Grand Old Flag

You're a grand old team and in football a dream,
You're the best ever punted a ball;
Making scores you're great, kicking goal's your fate,
Winning games to you's nothing at all.
You're the best beyond a doubt, and for you we will shout,
We will win, or I don't know why.
Should old acquaintance be forgot?
Keep your eyes on old V.P.I.

One, Two, Three, Four

One, two, three, four,
Two, four, three, four;
Who in the hell are we for?
V.P.I.

Facing page, top: cadet white shirts form a "VP" in old Miles Stadium in 1928. Bottom, left: one of the early "Gobbler" mascots in 1921 with his handler. Bottom, right: aerial view of the Tech-VMI game on Thanksgiving Day, 1927, in old Victory Stadium in Roanoke. Above: Tech fight songs and cheers.

VIRGINIA POLYTECHNIC INSTITUTE

(Agricultural and Mechanical College)

BLACKSBURG, VIRGINIA

Degree courses in Agriculture, Applied Biology, Horticulture, Agricultural Engineering, Preparatory Veterinary Medicine, Applied Chemistry, Chemical Engineering, Metallurgy and Metallography, Applied Geology, Civil Engineering, Mechanical Engineering, Electrical Engineering, Mining Engineering. Fifty-three Instructors, Thoroughly Equipped Shops, Laboratories and Barns.

Entrance requirements fourteen units. Specified: In English, three units; in Mathematics, two and a half units; in History, two units; Optional, six and a half units. Steam heat and electric lights in the dormitories and buildings. Pure water, regularly tested by college bacteriologist, in all college buildings and in town. Library 20,000 volumes. Farm of 1,100 acres. Military training under officer detailed by the U.S. Army.

Two-Year Short Course in Agriculture, Short Course in Dairying, and Farmers' Winter Course

Total cost for session of nine months, including tuition and other fees, board, washing, uniforms, medical attendance, etc., $281.25. Cost to Virginia Students, $231.25.

The next session opens Wednesday, September 23, 1914.

J.D. EGGLESTON, President.

Write to the Registrar for catalog.

WHEN WRITING TO ADVERTISERS PLEASE MENTION THE BUGLE.

From top left, clockwise: getting ready for rifle inspection, 1924; a "Rat Parade" in 1924; cadet pep parade in 1926; "at ease" in barracks, 1924.

Top: Company E at formation in 1921.
Center: the Corps at Norfolk, 1926.
Bottom: the Corps at Lynchburg, 1921.

Left, top: campus map, 1921. Center: Duck Pond in 1928. Bottom, left: Lane Hall (Barracks Number One) in 1928. Bottom, right: old Miles Stadium, 1928.

Top: Corps Minstrel end men in 1922. The Minstrel was changed to a Corps Variety Show in 1964, and "blackface" routines were discontinued, a bow to more enlightened times. Center: the "Rats" do a maypole dance for upperclassmen in 1925. Below: the all-male cast of a student Play in 1927. Until the 'thirties, cadets would not allow coeds to participate in their "recognized" extra-curricular activities.

Left: downtown Blacksburg, 1930. Above: old Library, 1935. Below: aggie barns, 1935.

Cadets eat their "growley" in old Commencement Hall in 1930.

THE BUGLE

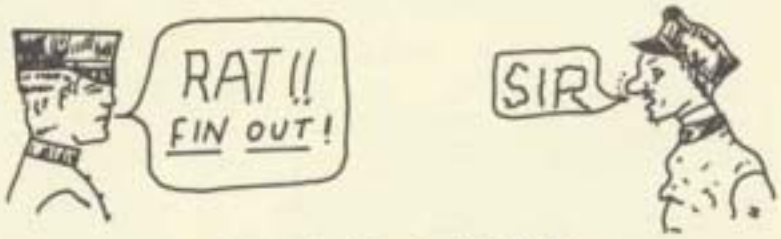

GLOSSARY

FLOWERS '14.

MILITARY: "And would that my tongue could utter
The thoughts that arise in me."
— Tennyson.

DEMERITS: ——— ——— ———!!!

HAY: The downy coach where we partake of the "chief nourisher of life's feast."

GROWLEY: Animal flesh placed before one at meals to fill that aching void.

HIKE: A Sunday excursion.

"FALL IN:" The command given at the beginning of the formation, where all are present.

"FALL OUT:" The command which permits those who desire to, to leave the formation after they have been accounted for.

PILE: To tastefully decorate another cadet's room while he is absent.

ON DUTY: A chance to be alone with your thoughts at the close of a perfect day.

O.C. Officer in Charge.

O.D.: Officer of the Day. Oh, Dear! (During Finals).

OLD LADY: One's military affinity. Someone from whom to borrow stamps.

RATS: The appropriate cognomen of Mr. Freshman.

TO CUT GRIT: V.P.I.'s good road movement.

STICK REPORT: The daily news of dills won and lost.

ORDERLY: The O.D.'s A.D.T. boy.

FIN OUT: To stand at attention with thumbs out. A position assumed by rats when in the presence of old boys.

TAPS: Noise made by shoes hitting the floor in the room above.

TATTOO: A peculiar noise made on the radiator pipes to signal the approach of the O.D.

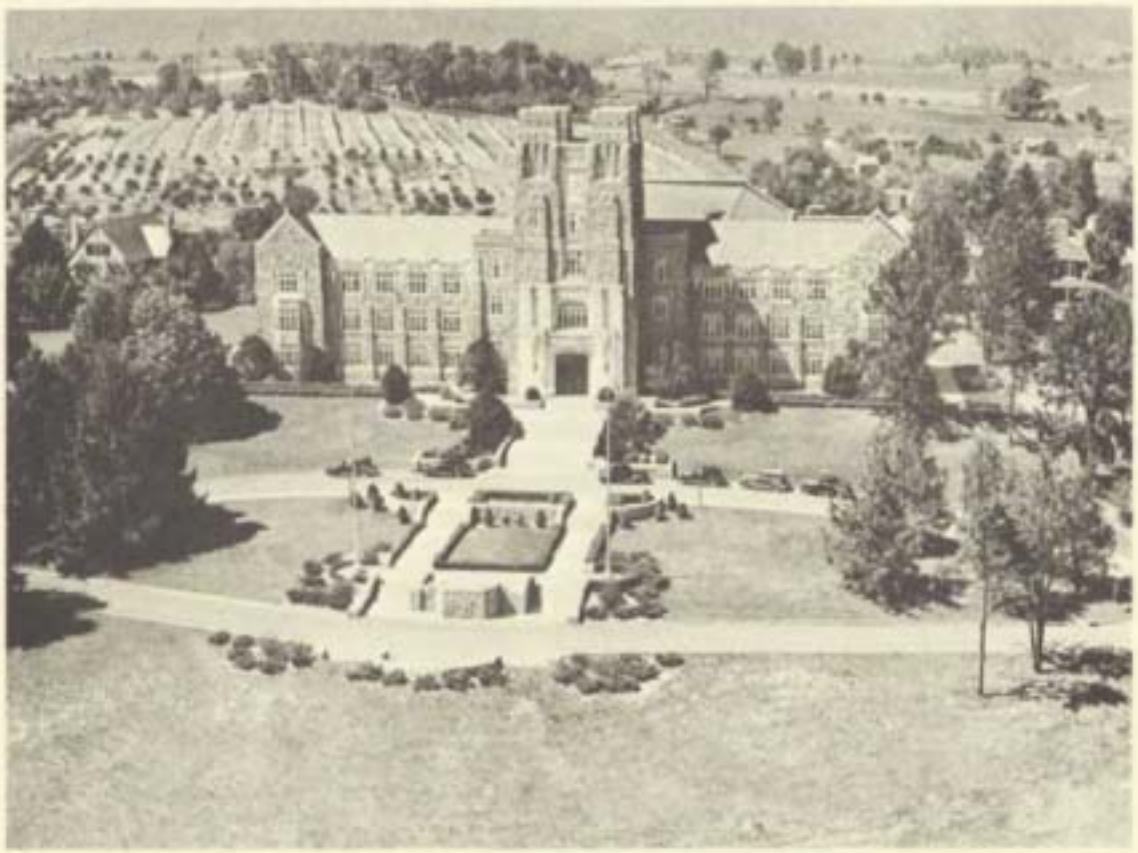

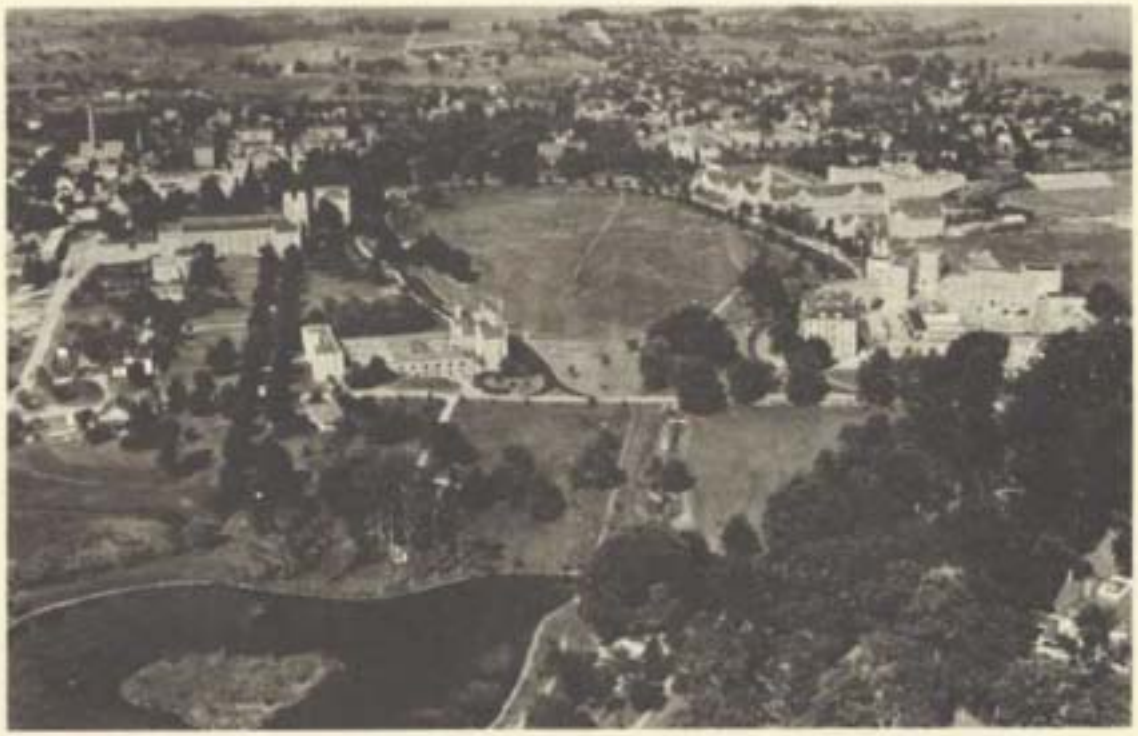

Top: Burruss Hall in 1939. Bottom: campus aerial view, 1940. Facing page: first Ring Dance, 1934.

The
RING
DANCE

Above: students surveying in front of Second Academic, 1949. Top, right: Veterans' Trailer Court, 1947. Bottom, right: Lane Hall, 1942.

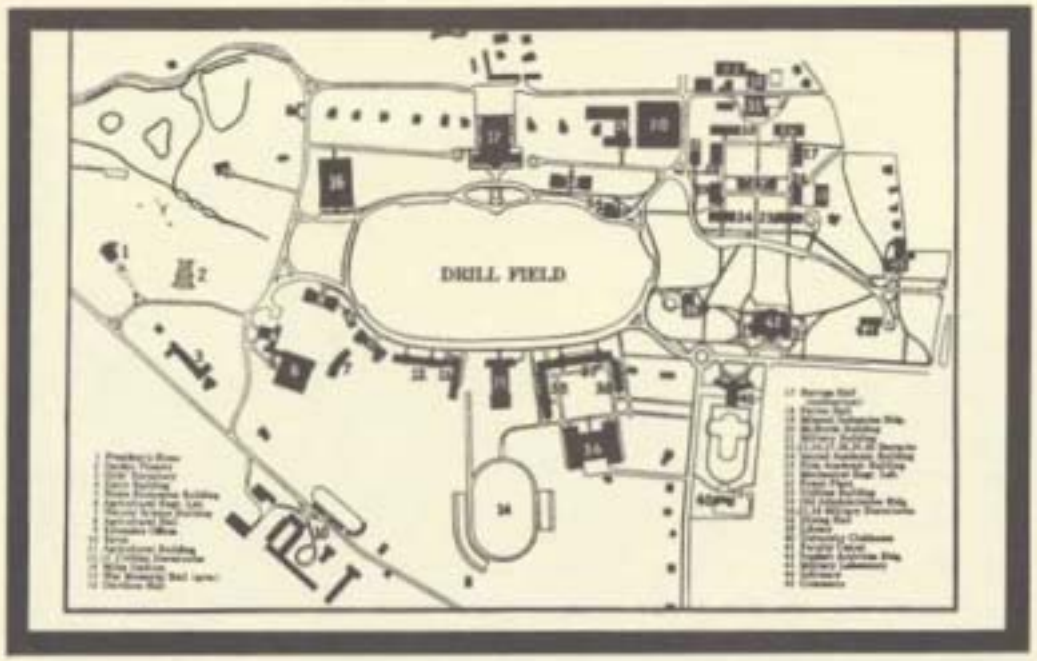

Top: campus map, 1945. Bottom: campus aerial, 1940, showing the heavily wooded front campus before the Mall was cut through it in 1950.

Facing page: construction of the Mall in 1950, looking toward Main Street (top) and the campus (bottom). Immediate left: a cadet company salutes the World War I Memorial as it passes in review in 1943. Below: wartime student-soldiers, part of the Army Specialized Training Program, take calisthenics on the drillfield in 1943. Almost 2,300 Techmen were under arms in World War I, while about 7,300 served in World War II.

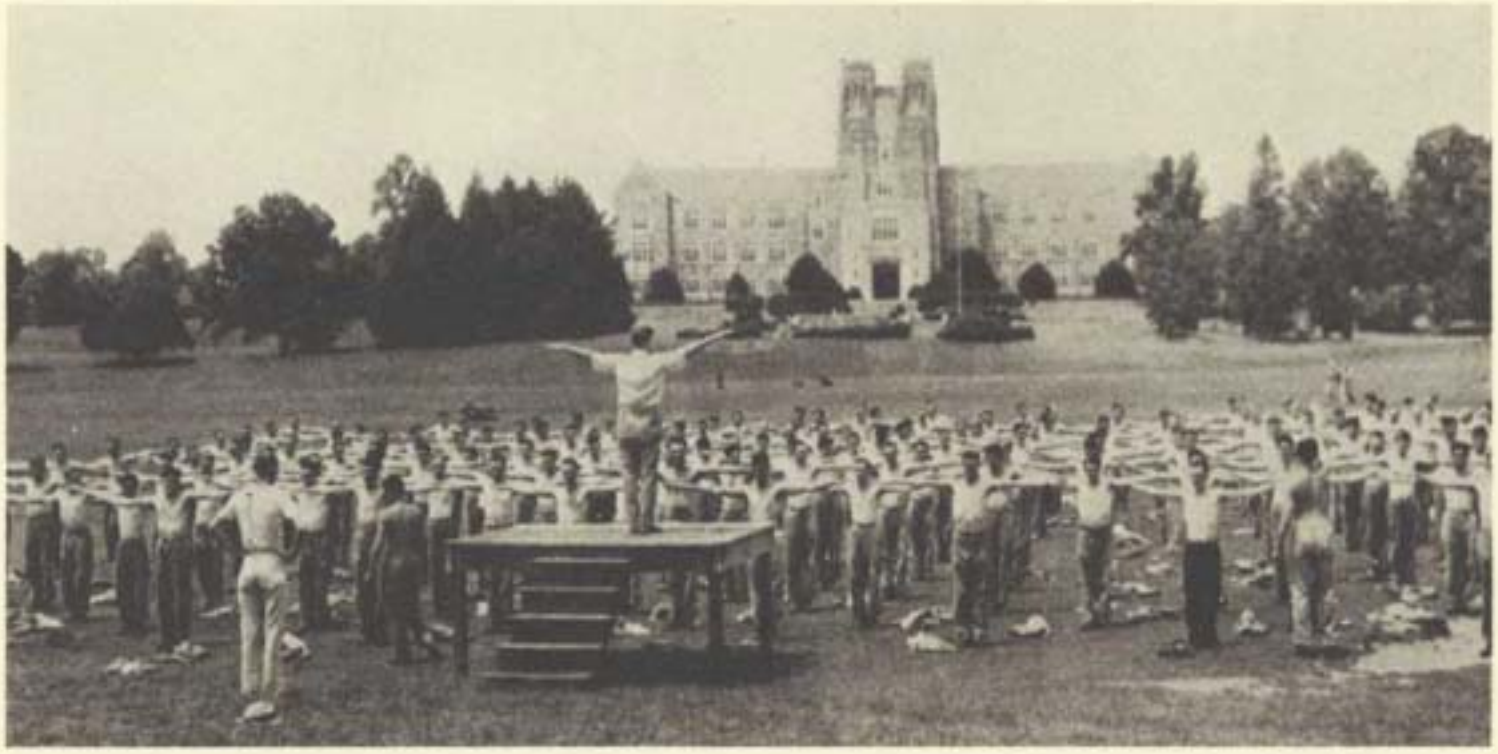

Right: old McBryde Hall, completed in 1917, was Tech's first building designed in the neo-Gothic style. It was torn down in 1966 to make way for the new McBryde Hall. Below: the old Library, completed in 1905, stood on the site of the present Carol M. Newman Library. Tech's first intercollegiate basketball game was played there in 1909. The building was burned down in 1953 after being vacated. Facing page, top: Tech coeds prepare dinner at the Home Management House in 1954. Facing page, bottom: cadets get their crew cuts in the barber shop in old Squires Hall in 1957.

Top: Delta Pi Zeta/Bugle float in 1961 Homecoming parade. Below, left: Kappa Delta Sigma dormitory club display on Brodie Hall at Homecoming 1961. Below, right: students in old Squires Hall snack bar in 1961.

Facing page: the "Highty-Tighties" march by President John F. Kennedy's reviewing stand at the 1961 inauguration in Washington, the day they won their third consecutive first place trophy in inaugural parade competition.

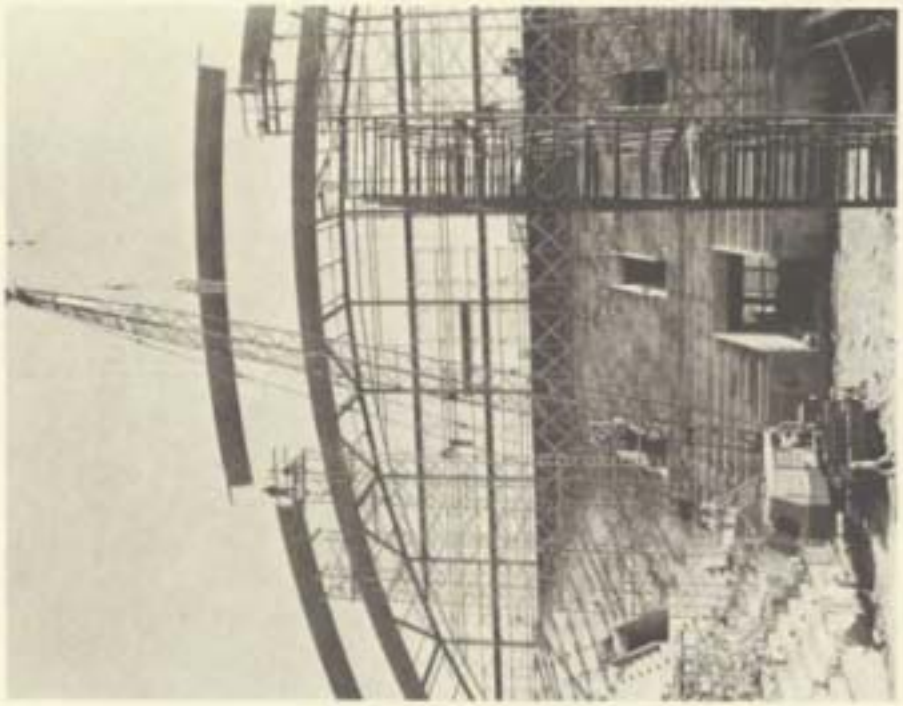

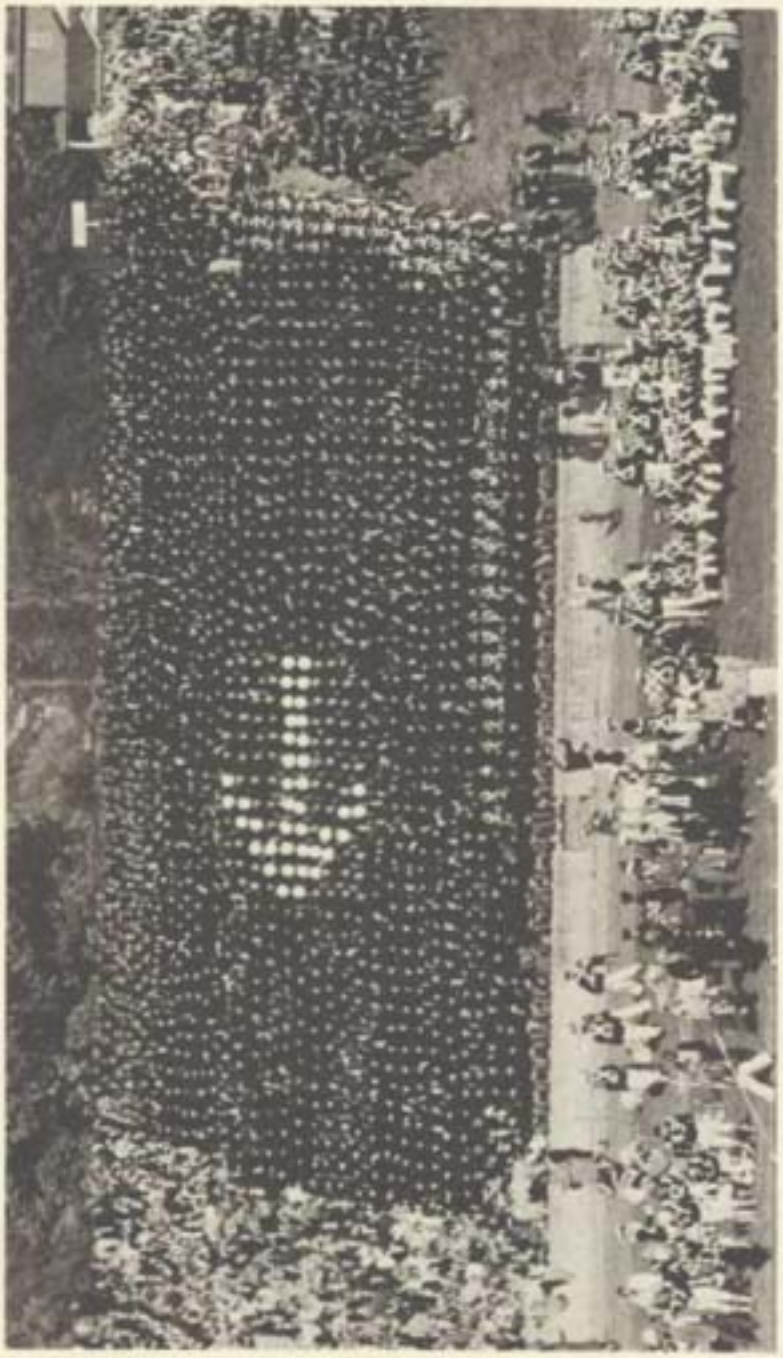

Top, left: pre-game shenanigans at a Tech-VMI Thanksgiving Day game. Top, right: the Tech Coliseum under construction in 1961. Bottom: the cadets do a hat trick in old Miles Stadium in 1958.

TECH TRIUMPH

TECHMEN, WE'RE TECHMEN, WITH SPIRIT TRUE AND FAITHFUL
BACKING UP OUR TEAMS WITH HOPES UNDYING.
TECHMEN, O TECHMEN, WE'RE OUT TO WIN TODAY,
SHOWING PEP AND LIFE WITH WHICH WE'RE TEARING
UP, OUT UP, YOU KNOW OUR HEARTS ARE WITH YOU
IN OUR LOVE THAT NEVER SEEMS TO DIE:
WIN OR LOSE, WE'LL GREET YOU WITH A GLAD RETURNING—
YOU'RE THE PRIDE OF VPI.

JUST WATCH OUR MEN, SO BIG AND ACTIVE—
SUPPORT THE ORANGE AND MAROON. LET'S GET TECH
WE MAKE OUR ENDS AND BACKS ARE STRONGER
WITH WINNING HOPES WE FEAR DEFEAT NO LONGER
TO SEE OUR TEAM PLOW THROUGH THE LINE, BOYS,
DETERMINED NOW TO WIN OR DIE: SO GIVE A
HOKIE, HOKIE, HOKIE, HI—
RAE RA, OLD VPI.

VA. TECH ALMA MATER

Sing praise to Alma Mater dear
For VPI we'll always cheer,
Come lift your voices, swell the song
Our loyal ties to her belong.
So stand and sing all hail to thee
VT all hail to thee.

The orange and maroon you see
Is fighting on to victory,
Our strife will not be long this day
For glory lies within this fray.
So stand and sing all hail to thee
VT all hail to thee.

All loyal sons of VPI
We raise our banner to the sky,
Our motto brings a spirit true
That we may ever serve for you.
So stand and sing all hail to thee
VT all hail to thee.

VIRGINIA POLYTECHNIC INSTITUTE & STATE UNIVERSITY
CENTENNIAL
THAT I MAY SERVE
1872 1972
VIRGINIA POLYTECHNIC INSTITUTE
AND STATE UNIVERSITY
UT PROSIM

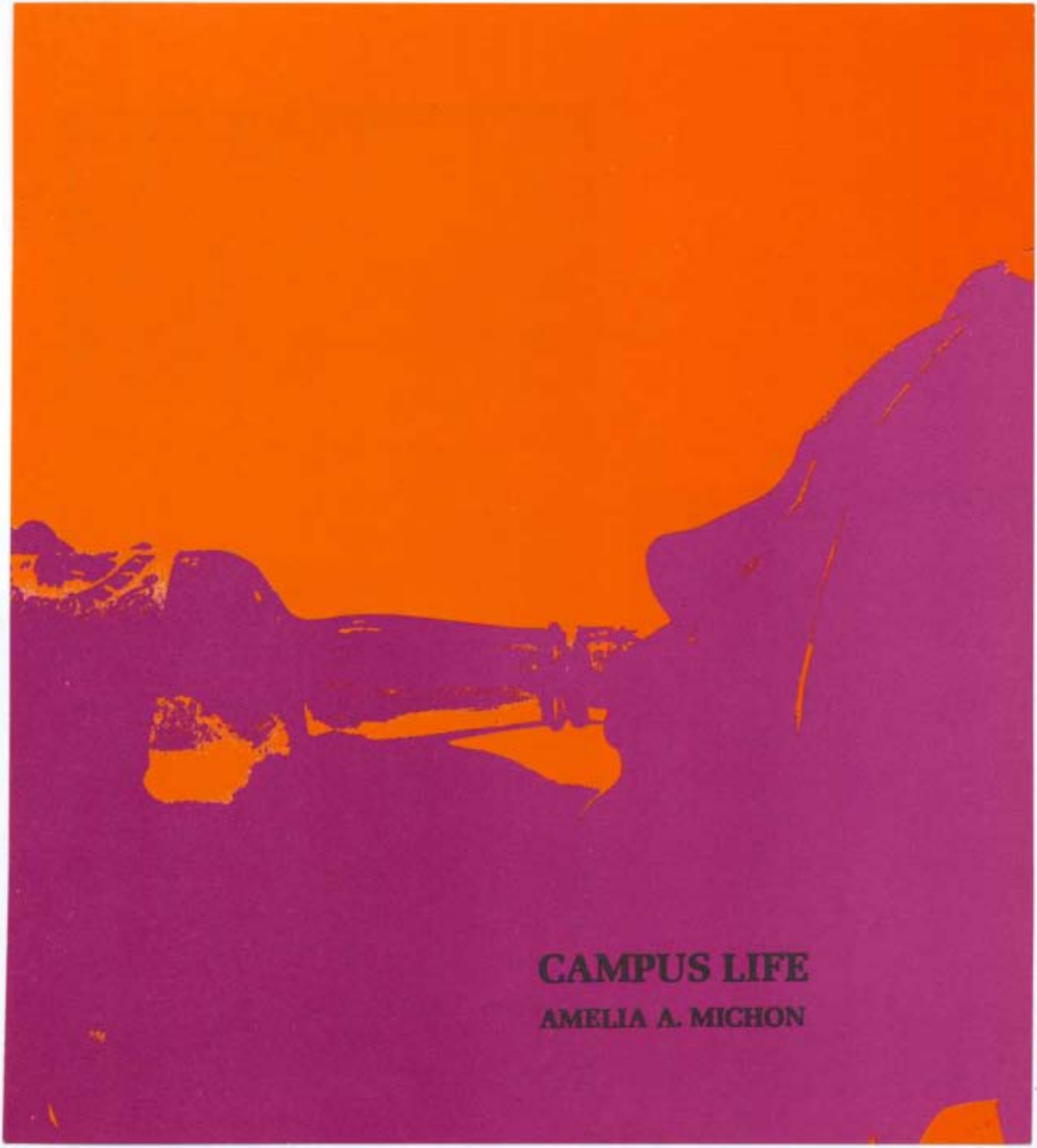

CAMPUS LIFE

AMELIA A. MICHON

CENTENNIAL CONVOCATION

JETHRO TULL

BACCHAE

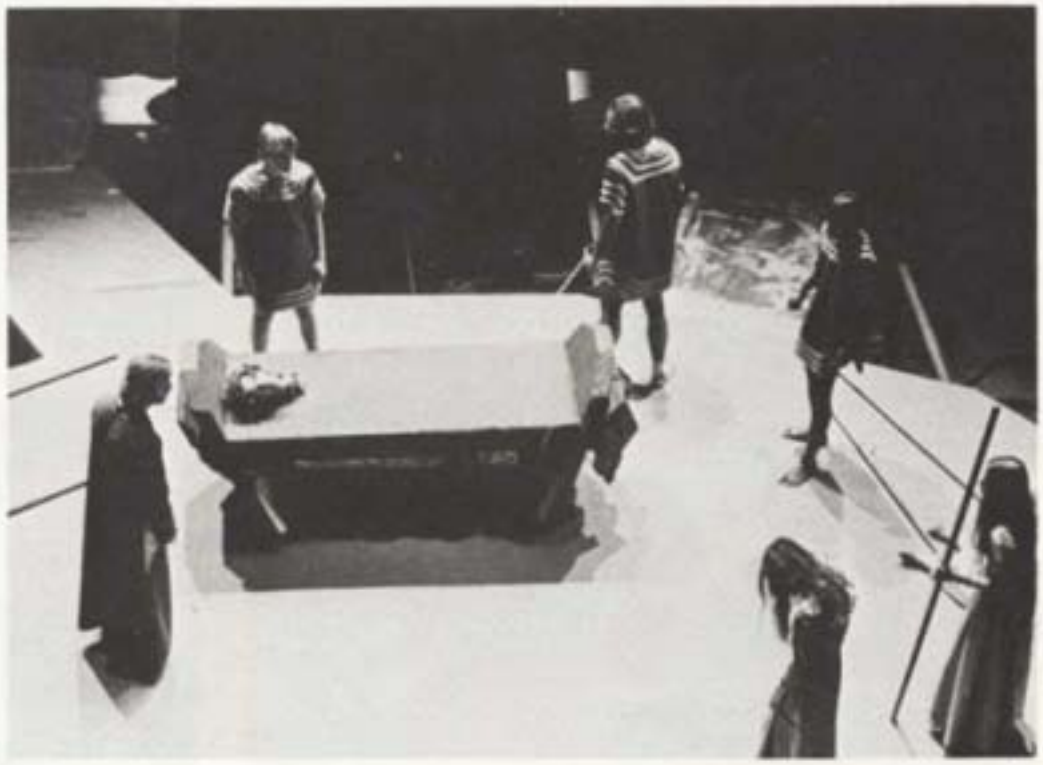

KRIS KRISTOFFERSON

RITA COOLIDGE

STORYBOOK THEATER

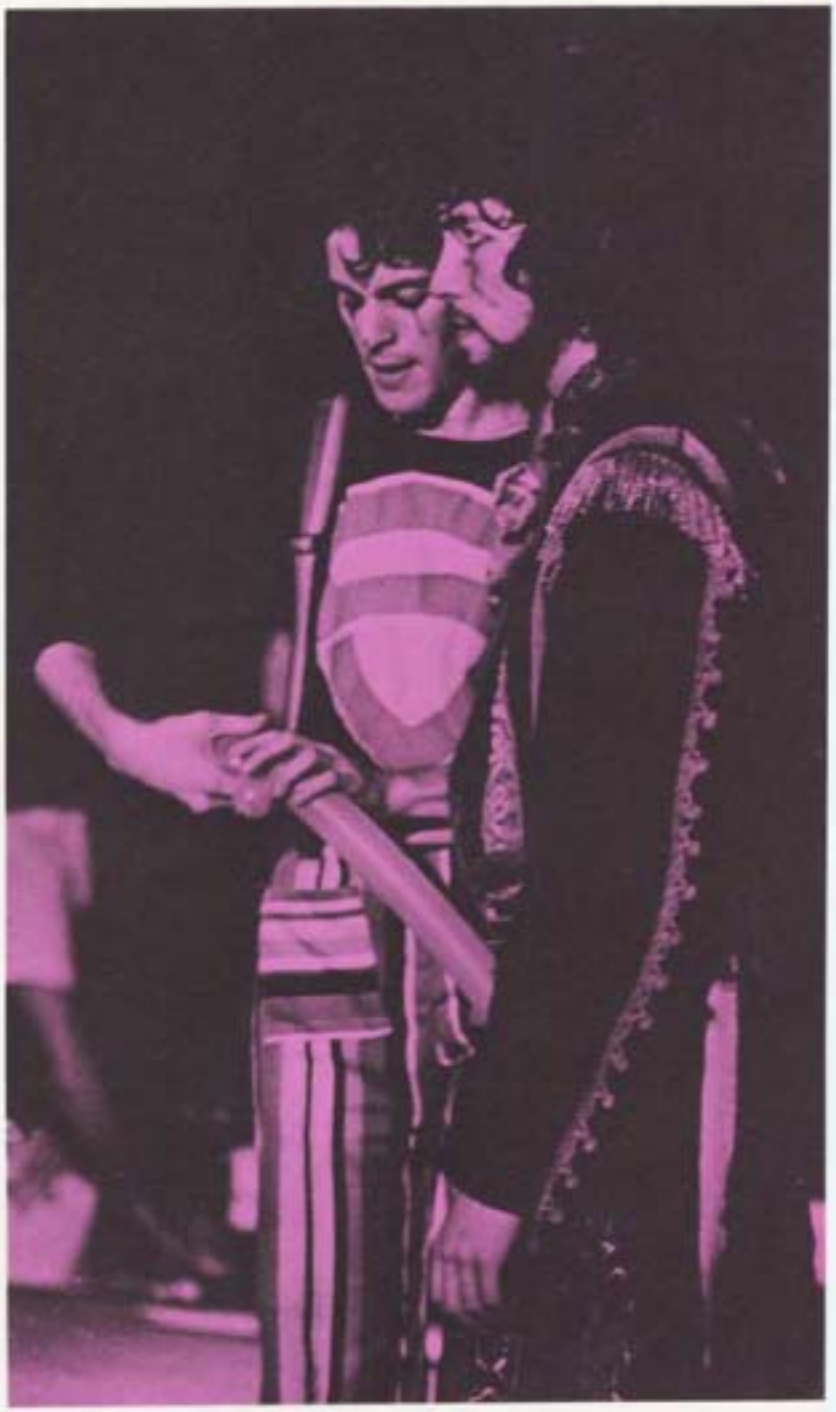

NATIONAL BALLET

CINCINNATI SYMPHONY ORCHESTRA

Mayal

CANNED HEAT

APPLAUSE

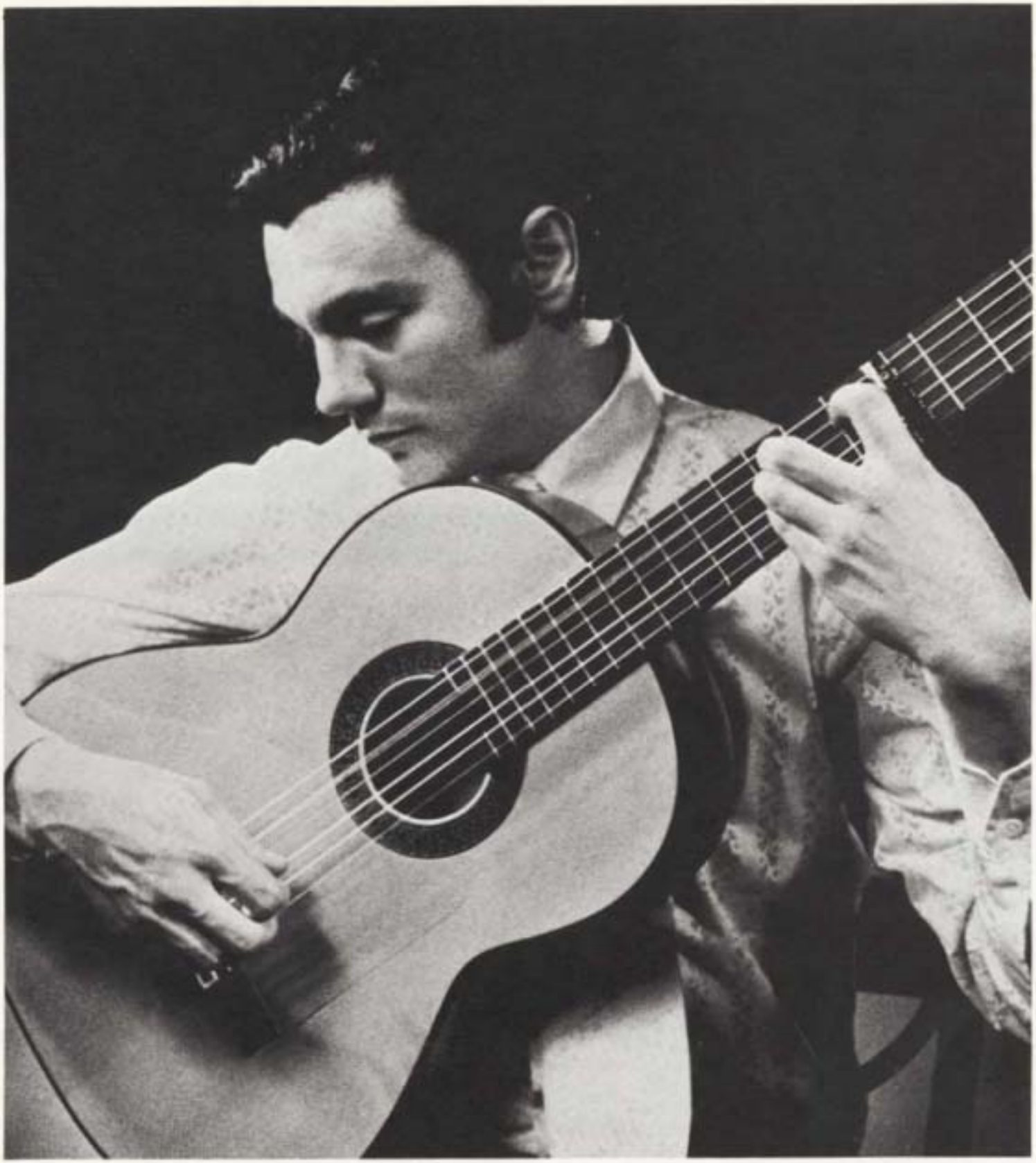

WOYZECK

SLEUTH

ART BUCHWALD

DAVID BRINKLEY

MILITARY WEEKEND

FOUNDER'S DAY

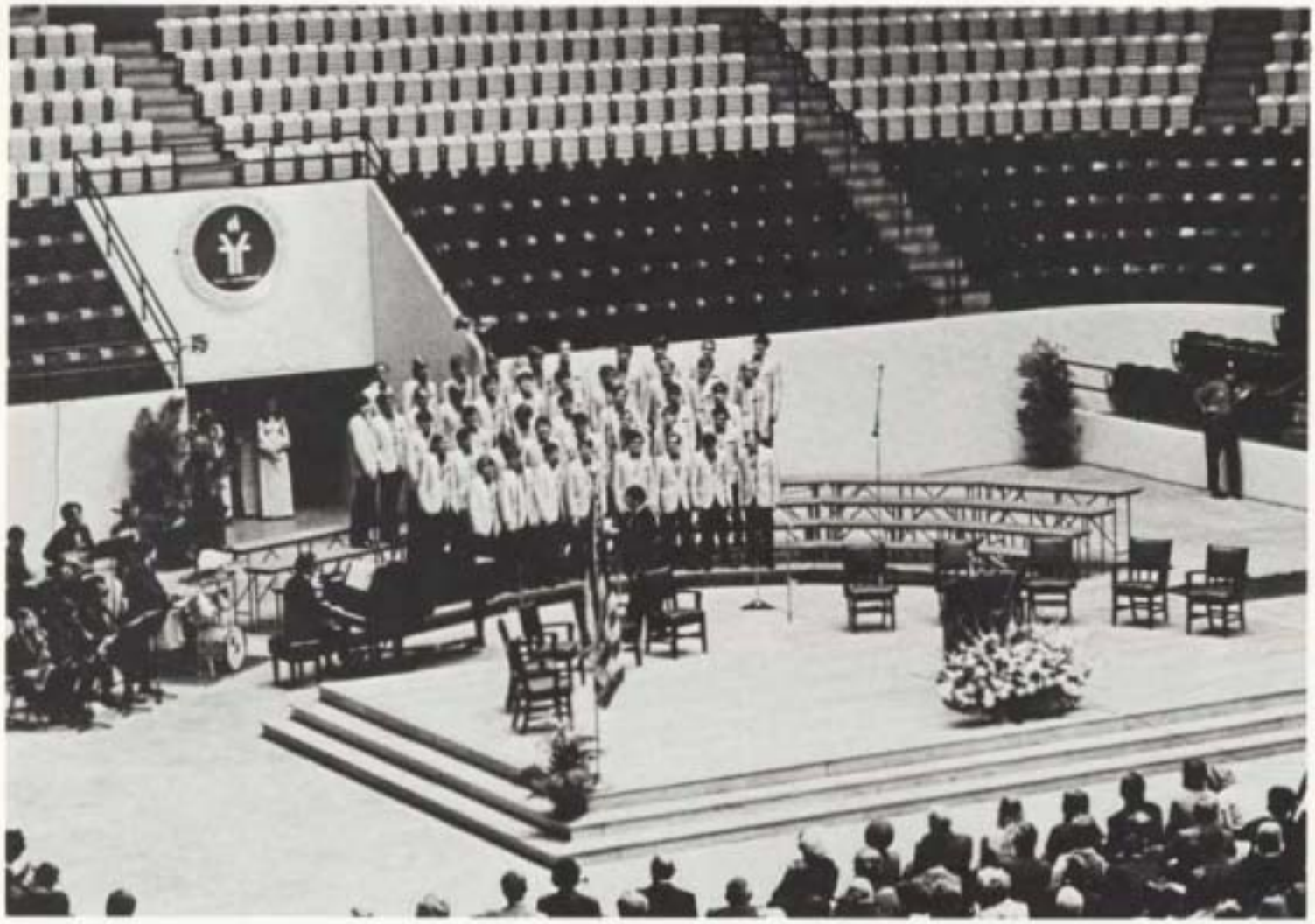

RALPH NADER

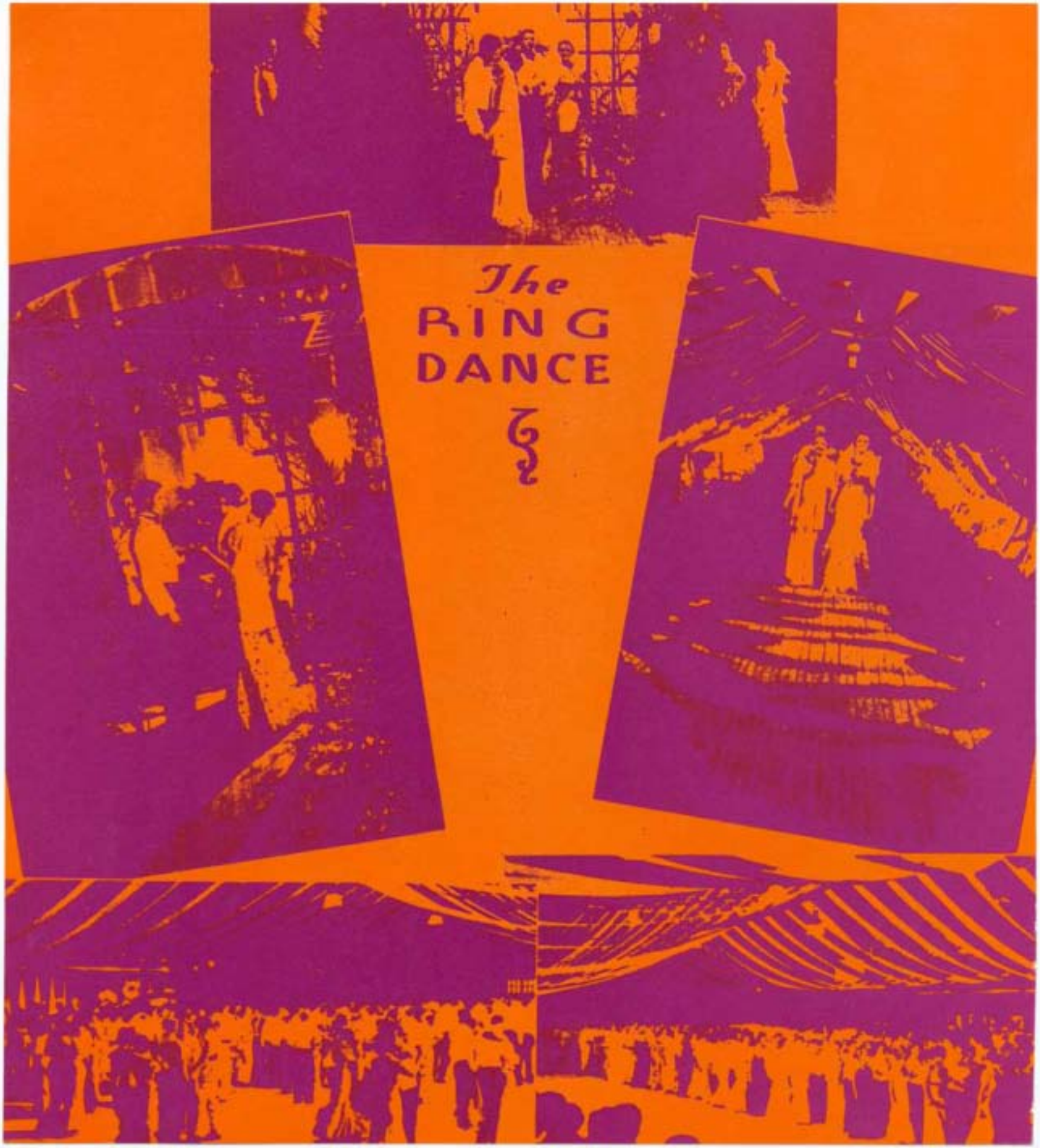
The
RING
DANCE

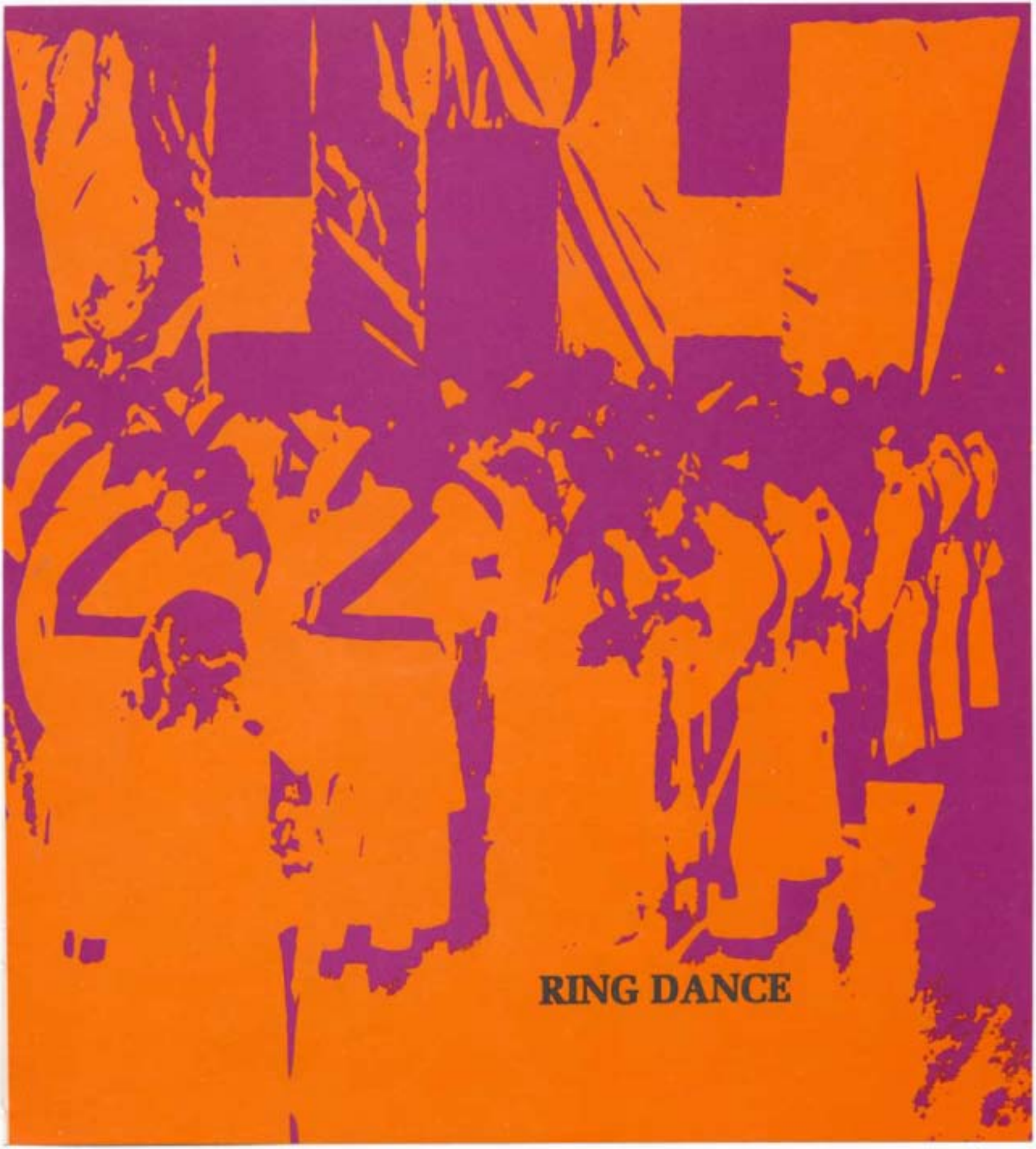
RING DANCE

A CENTURY OF NEW TRADITIONS — RING DANCE 1973

EXIT

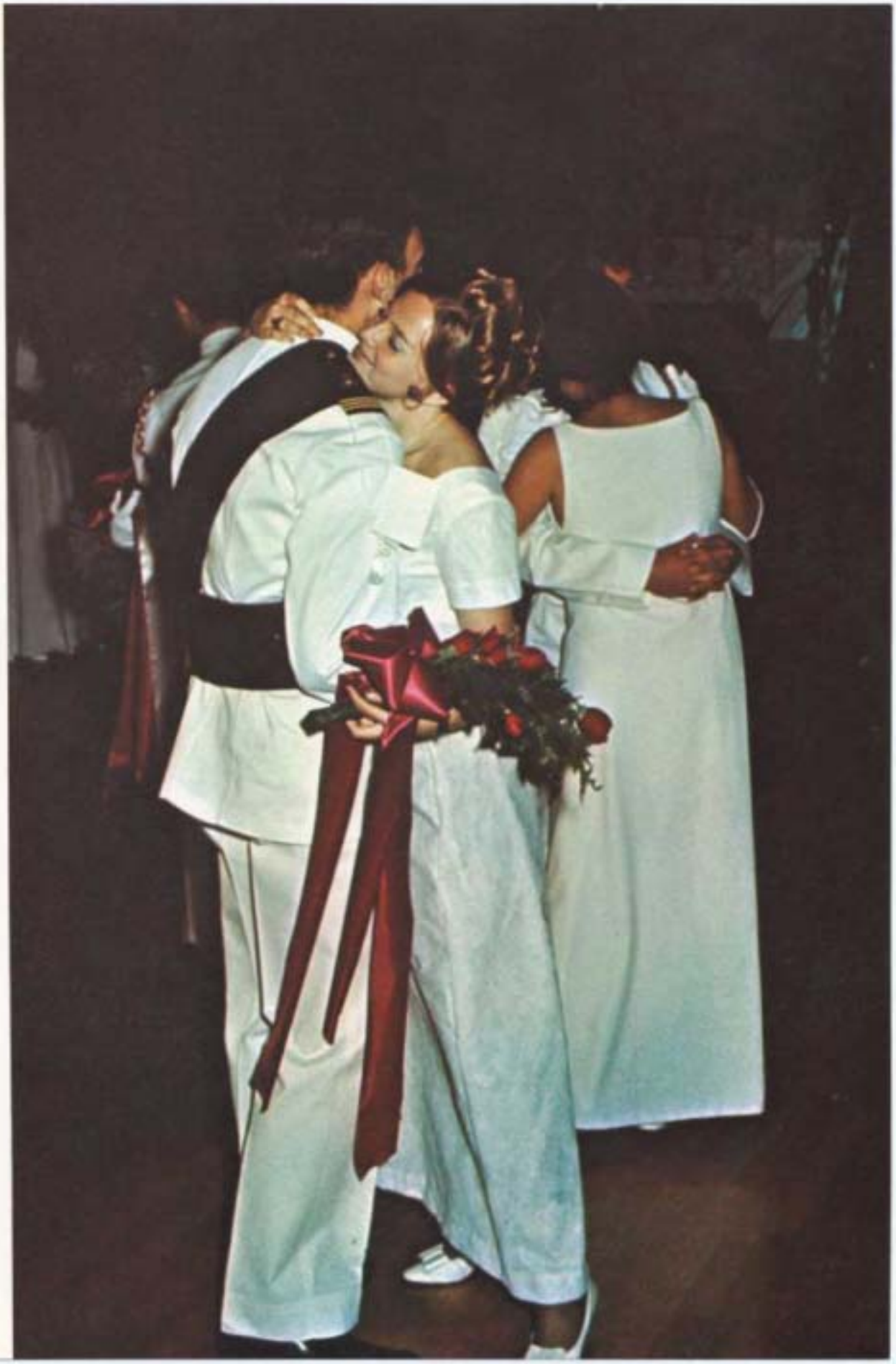

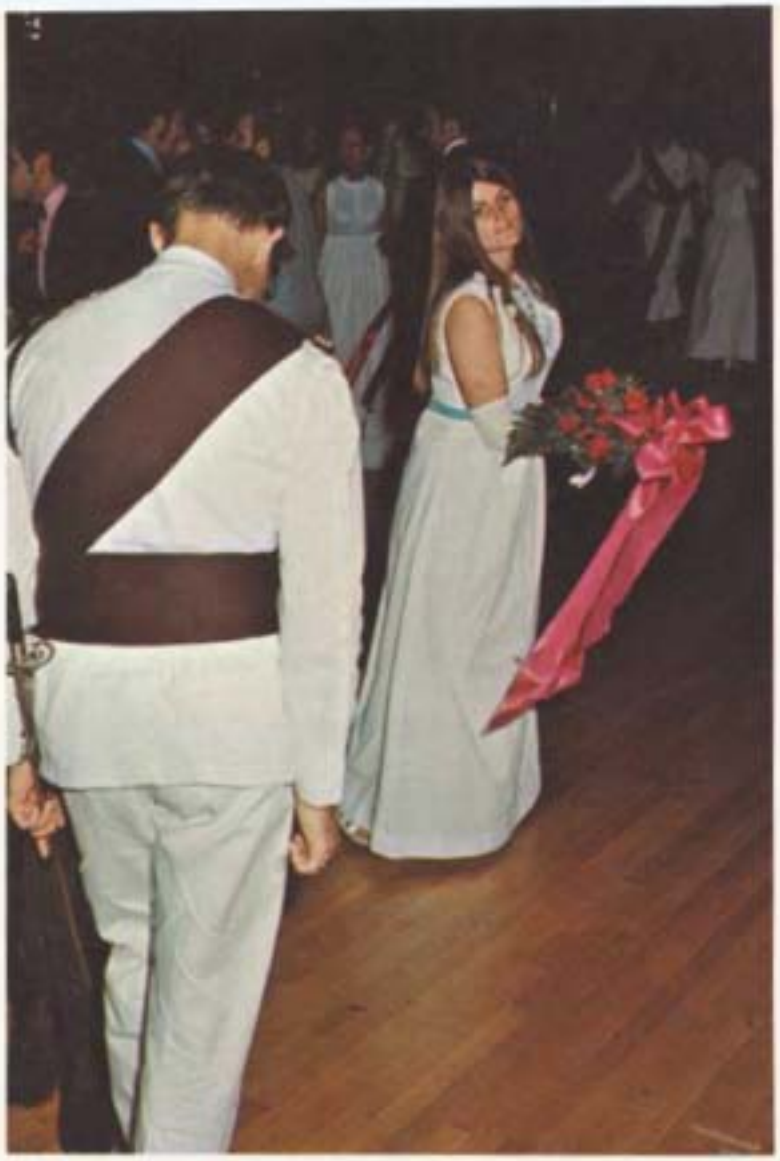

THE 1911 VPI GIRL

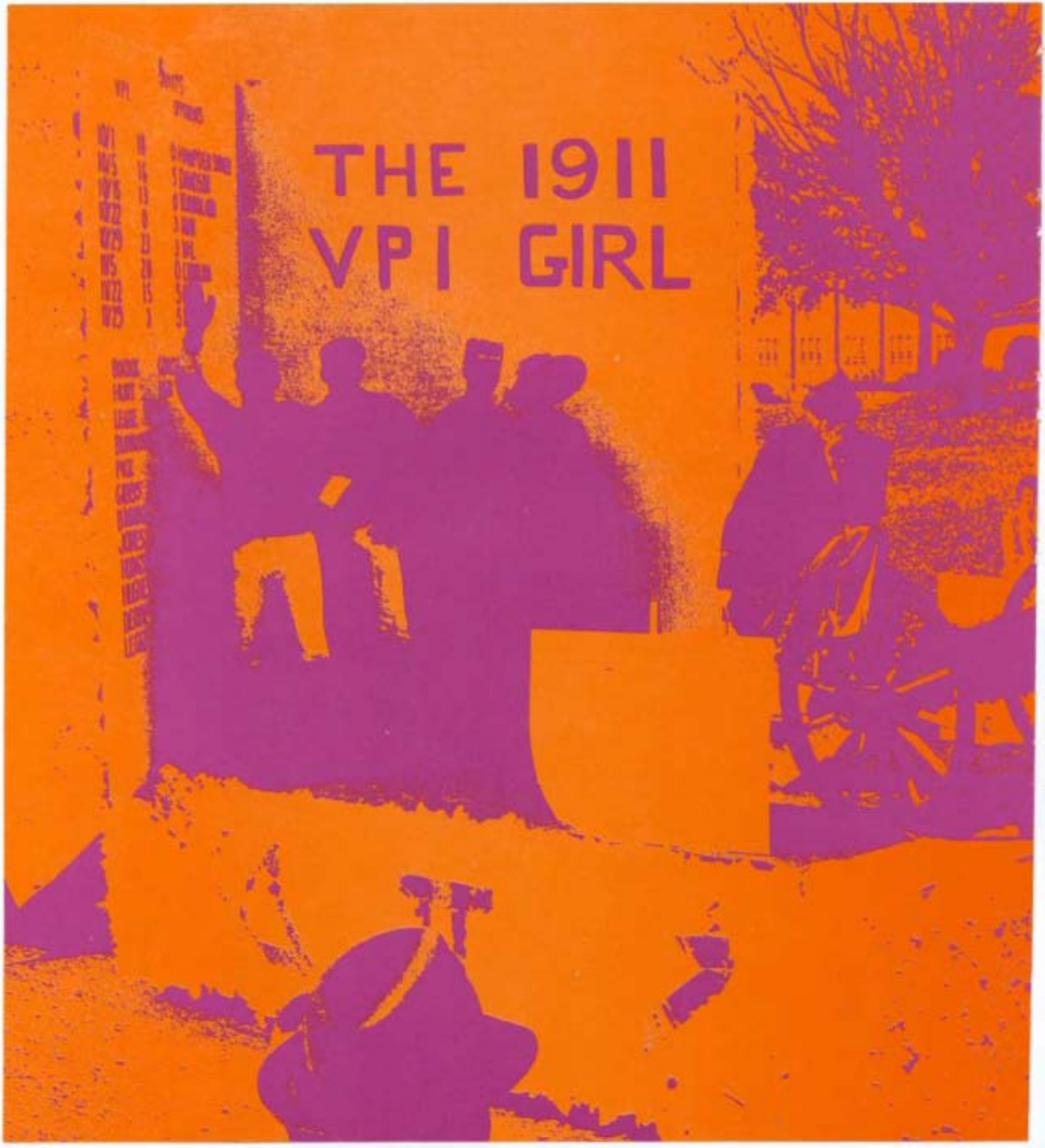

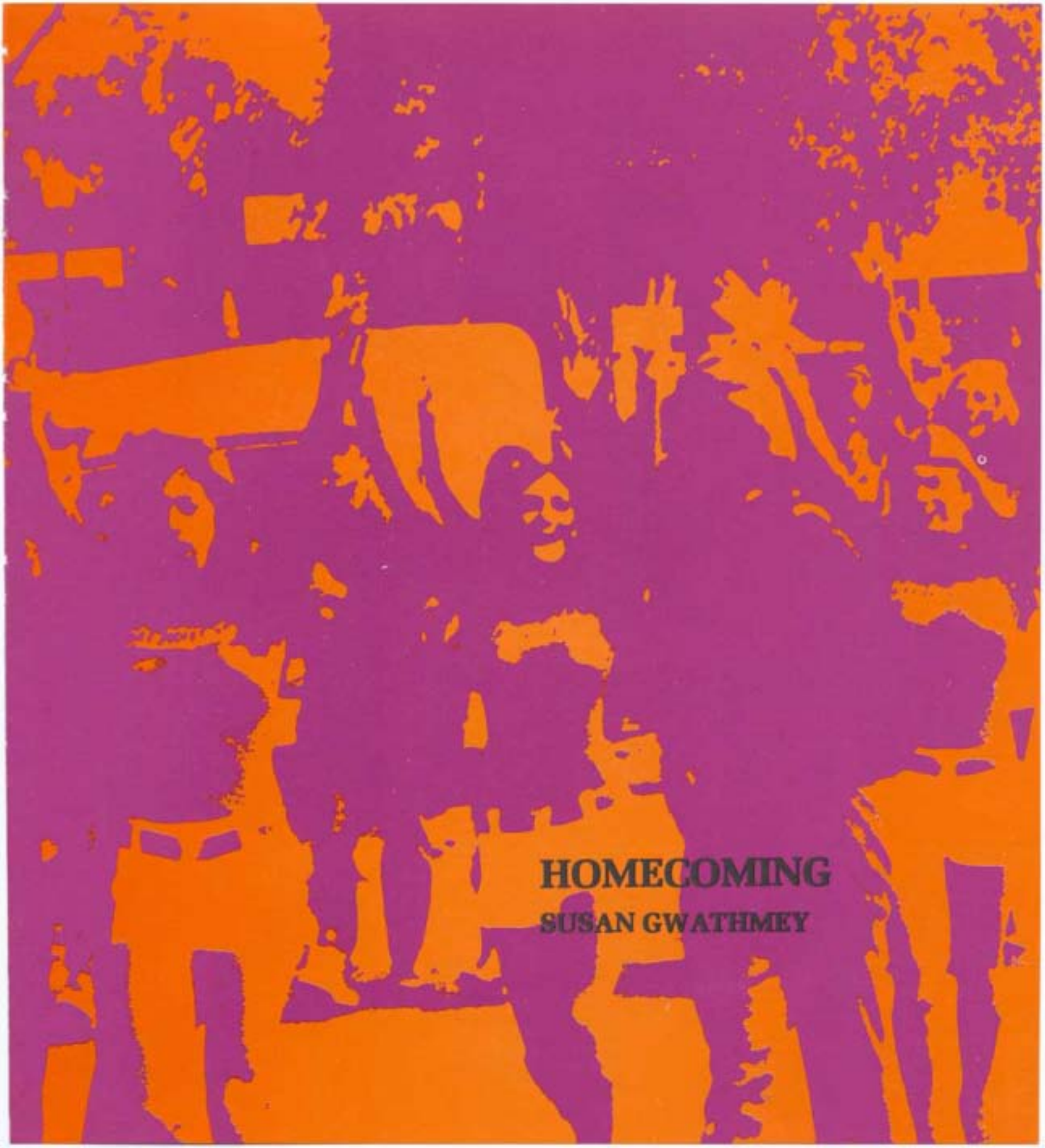

HOMECOMING

SUSAN GWATHMEY

ISSAC HAYES

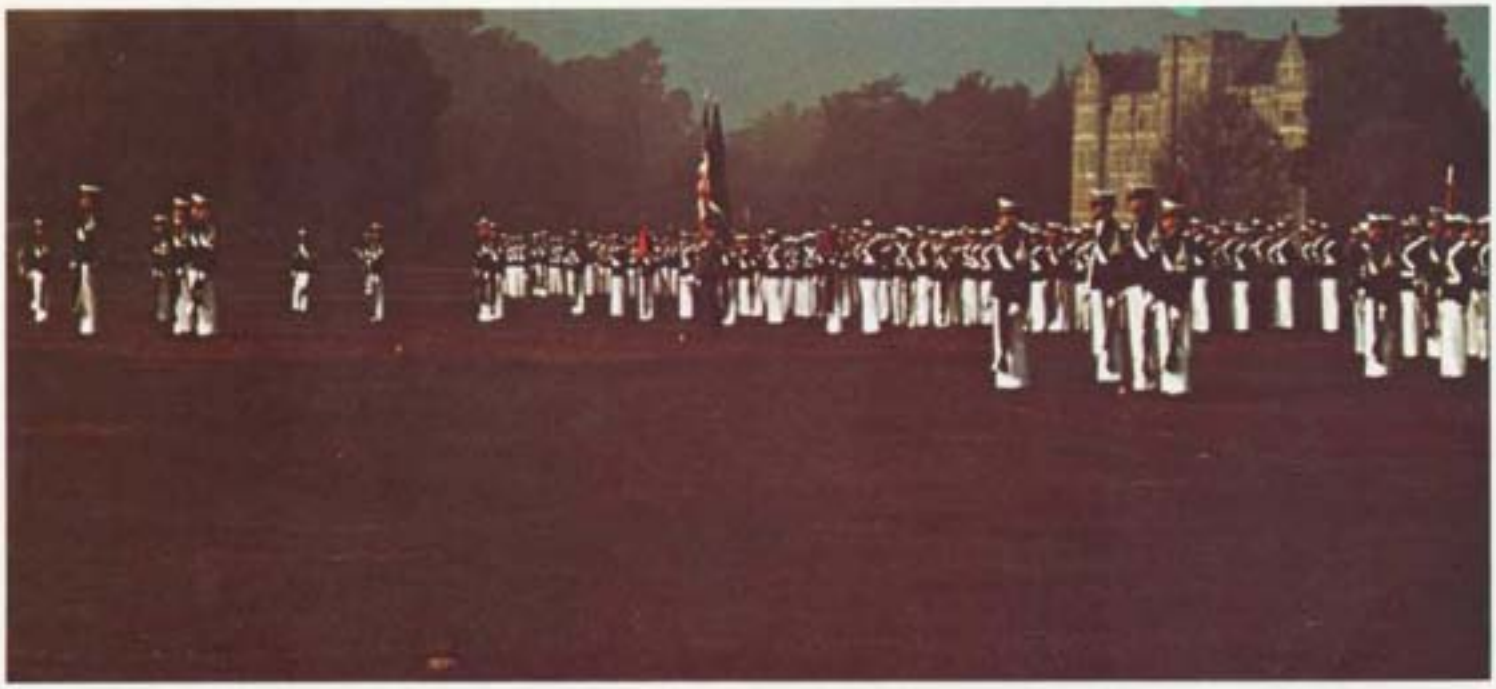

PARTS
12

LOVE YO
ANNIE

BRENDA STEVENS — 1972 HOMECOMING QUEEN

HOMECOMING COURT

RENEE NOLAND

CORINNE SAVAGE

GATIE STONEMAN

SUSANNE HALL

CONNIE DAVIS

SALLY SHINHOLSER

BRENDA STEVENS

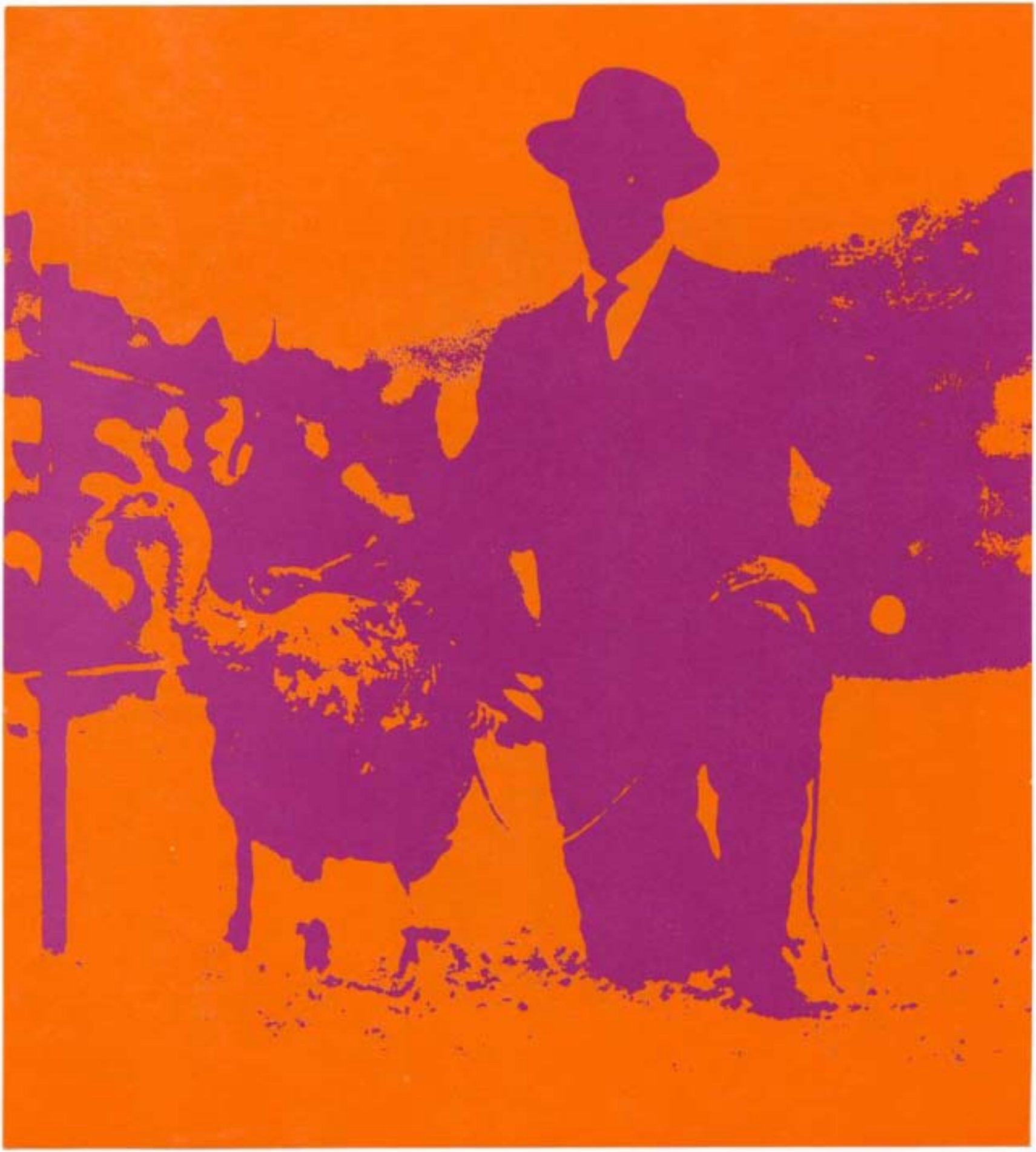

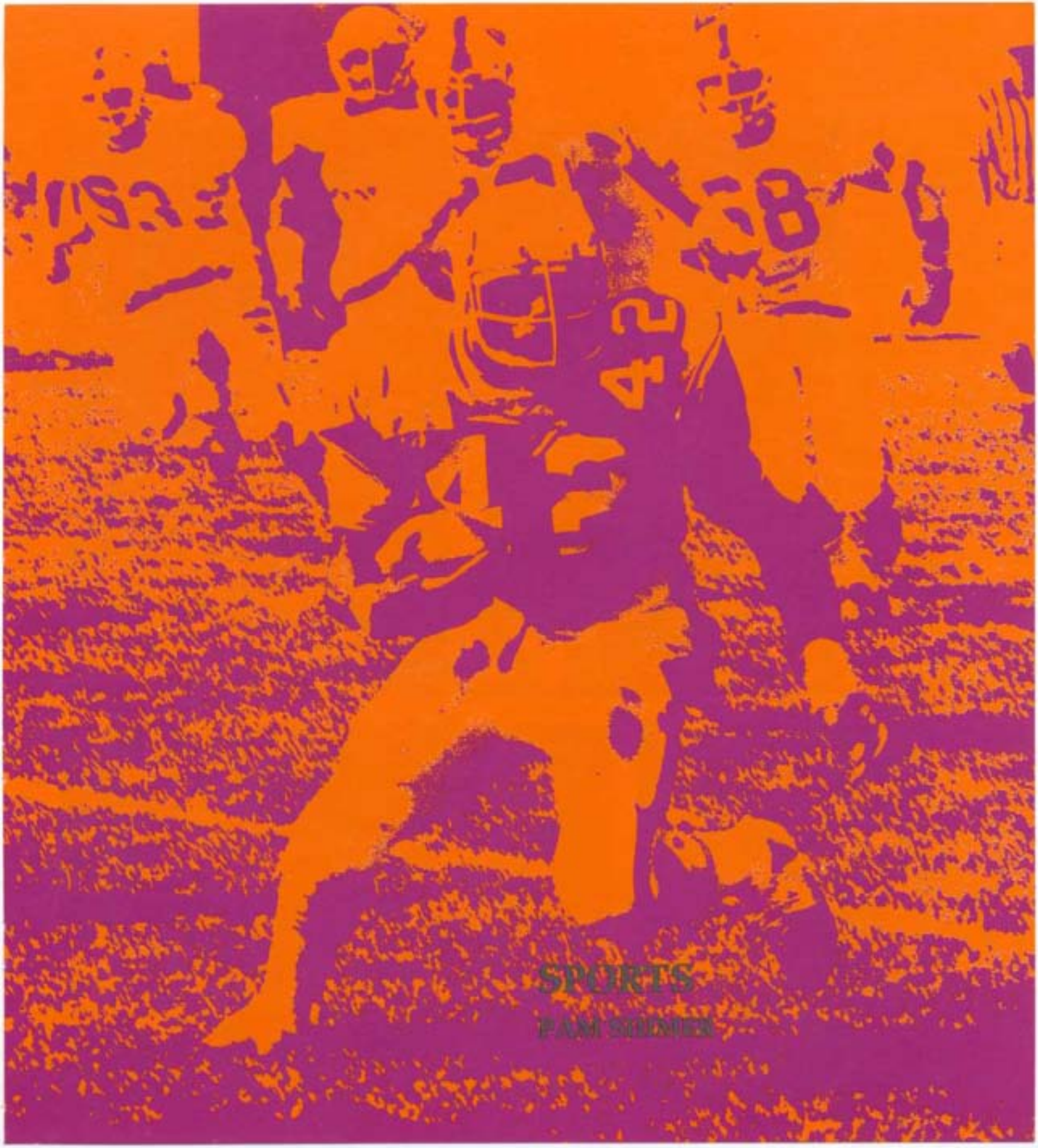
SPORTS
PAM SUMMER

CHEERLEADERS

BOBBY BUTSAVAGE
CATHY DOWNING
R. ALAN FULLER
LEO HARTSOOK
CHASE HUGHES
MYKKY MICLAT
VICKI NELSON
GINGER ROGERS
JANIE SAUNDERS
PAUL SCOTT
BOBBY WAYMACK
PAT WONDERLEY
KAY BODKIN — ALTERNATE
FRED GUTNICK — ALTERNATE
RON KANIPE — ALTERNATE
MARTHA OAKEY — ALTERNATE
KAREN DILLON — GOBBLER
CHUCK ISNER — GOBBLER ALTERNATE

FRESHMEN

First Row: F. Faykes, R. Hall, R. Potts, S. Eggerton, C. Sadowski. Second Row: J. Hall, B. Euler, W. Wood, P. Kingham, D. Willette.

VARSITY FOOTBALL*

Virginia	14 - 15
Florida State	15 - 27
SMU	13 - 10
Houston	27 - 27
Oklahoma State	34 - 32
Ohio U.	52 - 21
William & Mary	16 - 17
Southern Mississippi	27 - 14
South Carolina	45 - 20
Alabama	13 - 52
Wake Forest	44 - 9

FRESHMAN FOOTBALL*

VMI	20 - 3
Maryland	12 - 14
South Carolina	24 - 24
West Virginia	17 - 21
Virginia	28 - 7
Ferrum	12 - 35

SOCCER*

Meredith	5 - 0
VMI	7 - 1
Old Dominion	2 - 2
William & Mary	
George Mason	1 - 1
Lynchburg	1 - 3
Eastern Mennonite	1 - 2
Morris-Harvey	2 - 1
Madison	0 - 3
Roanoke	2 - 2
Washington & Lee	1 - 4

HOCKEY* (Women's)*

Va. Intermont	2 - 1
Eastern Mennonite	1 - 0
Virginia	0 - 4
Lynchburg	1 - 1
Randolph-Macon	0 - 1
Davis & Elkins	0 - 4
Substitutes	3 - 0

VARSITY BASKETBALL**

Richmond	83 - 58
North Carolina	60 - 93
Appalachian State	92 - 80
South Carolina	76 - 77
Richmond	82 - 54
VMI	56 - 57
Rutgers	77 - 73
Davidson	73 - 83
Duke	73 - 83
American U.	67 - 66
Texas A&M	*62 - 66
Wake Forest	70 - 60
Georgia Southern	81 - 79
Ohio U.	79 - 88
Clemson	73 - 85
West Virginia	***105 - 101
William & Mary	87 - 65
Clemson	48 - 44
Richmond	82 - 65
Virginia	85 - 107
William & Mary	90 - 60
Tulane	76 - 55
Loyola (Md.)	72 - 70
Kent State	70 - 63
West Virginia	82 - 83
Eastern Kentucky	103 - 75

*: overtime

FRESHMAN BASKETBALL**

Richmond	62 - 58
North Carolina	52 - 108
Marshall	76 - 67
VMI	74 - 75
Wake Forest	69 - 73
Ferrum	67 - 96
Ferrum	68 - 105
William & Mary	72 - 79
Hargrave Military	109 - 80
Virginia	78 - 95
William & Mary	59 - 100
VMI	62 - 58
Marshall	99 - 61
Virginia	80 - 85
Old Dominion	84 - 99

BASKETBALL (Women's)**

Hollins	Lost
Virginia	Lost
Emory & Henry	Won
Madison	Won
Ferrum	Won
Radford	Lost
Roanoke	Lost
Roanoke	Lost

CROSS COUNTRY*

Maryland	42 - 19
Duke	39 - 19
Ohio U.	27 - 30
Virginia	25 - 30
VMI	15 - 45
West Virginia	27 - 28
Tennessee	49 - 15

TRACK**

West Virginia	74 - 70
VMI	114 - 40
Virginia	95 - 50
East Tennessee St.	75 - 64
State Championship	Second

WRESTLING**

North Carolina St.	12 - 24
Georgia Tech	18 - 20
UNC	29 - 9
Ohio State	6 - 32
Ball State	3 - 39
Cleveland State	13 - 29
Indiana U.	5 - 34
Old Dominion	26 - 20
Citadel	24 - 12
William & Mary	22 - 24

BASEBALL**

Clemson	4 - 6
Georgia Southern	1 - 3
Clemson	4 - 3
Georgia Southern	0 - 6
Georgia Southern	0 - 3
Georgia Southern	4 - 8
Indiana (Pa.)	7 - 2
Indiana (Pa.)	6 - 2
SUNY Brockport	4 - 2
SUNY Brockport	17 - 3
VMI	4 - 0
UNC	0 - 1
East Tennessee St.	4 - 2
UNC	2 - 1
Old Dominion	6 - 2
William & Mary	9 - 7
Richmond	17 - 3
East Tennessee St.	2 - 3
George Washington	2 - 4
Marshall	2 - 3
Old Dominion	7 - 4
VMI	2 - 0
Richmond	2 - 3
Virginia	2 - 4
Wake Forest	4 - 0
William & Mary	9 - 2

GOLF**

Lejeune Tournament	6th
Ohio U.	Won
Furman Invitational	6th
UNC	6½ - 17½
Marshall Invitational	2nd
VMI	8 - 0
Virginia	5½ - 2½
Richmond	15½ - 5½
East Carolina	11 - 10
VCU	17 - 4
William & Mary	15 - 6
Old Dominion	15½ - 5½
Madison	14 - 7
West Virginia	19 - 2
State Meet	2nd
Appalachian State	18½ - 2½
Roanoke	26 - 2
East Tennessee St.	6½ - 17½

TENNIS (Men's)**

Rochester	4 - 5
Morris-Harvey	9 - 0
Hampden-Sydney	8 - 1
Virginia	0 - 9
VMI	9 - 0
Richmond	9 - 0
Washington & Lee	7 - 2
Old Dominion	6 - 3
Va. Intermont Invit.	3rd

TENNIS (Women's)**

Hollins	0 - 7
Lynchburg	1 - 6
Ferrum	5 - 4
Roanoke	2 - 7
Radford	3 - 4
Radford	2 - 5
Roanoke	3 - 6
Emory & Henry	5 - 6

SWIMMING (Men's)**

Appalachian St.	72 - 41
Washington & Lee	63 - 50
Old Dominion	74 - 39
West Virginia	40 - 71
Wake Forest	40 - 73
VMI	57 - 56
William & Mary	65 - 48
West Virginia Tech	88 - 25

* This Year's Scores
**Last Year's Scores

COACH COFFEY

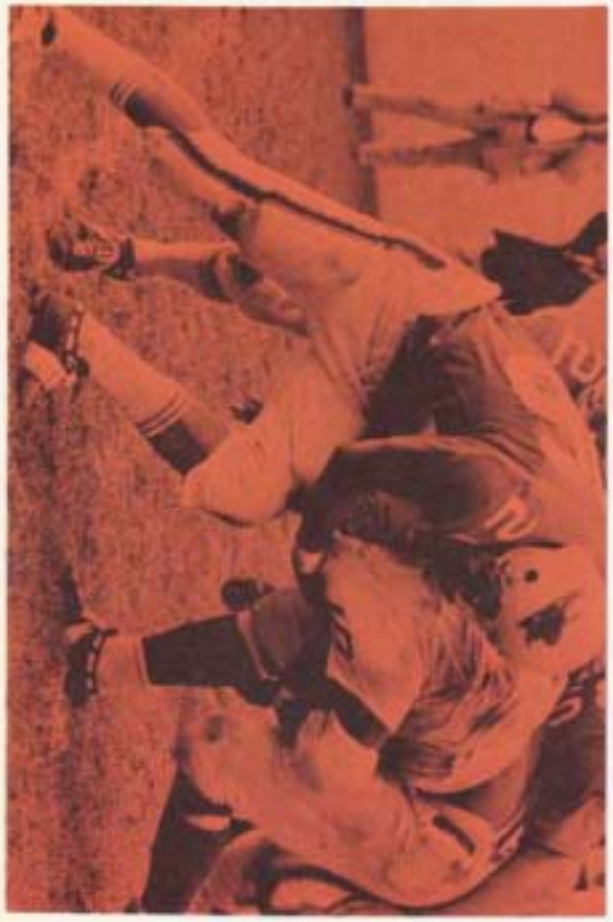

VARSITY FOOTBALL

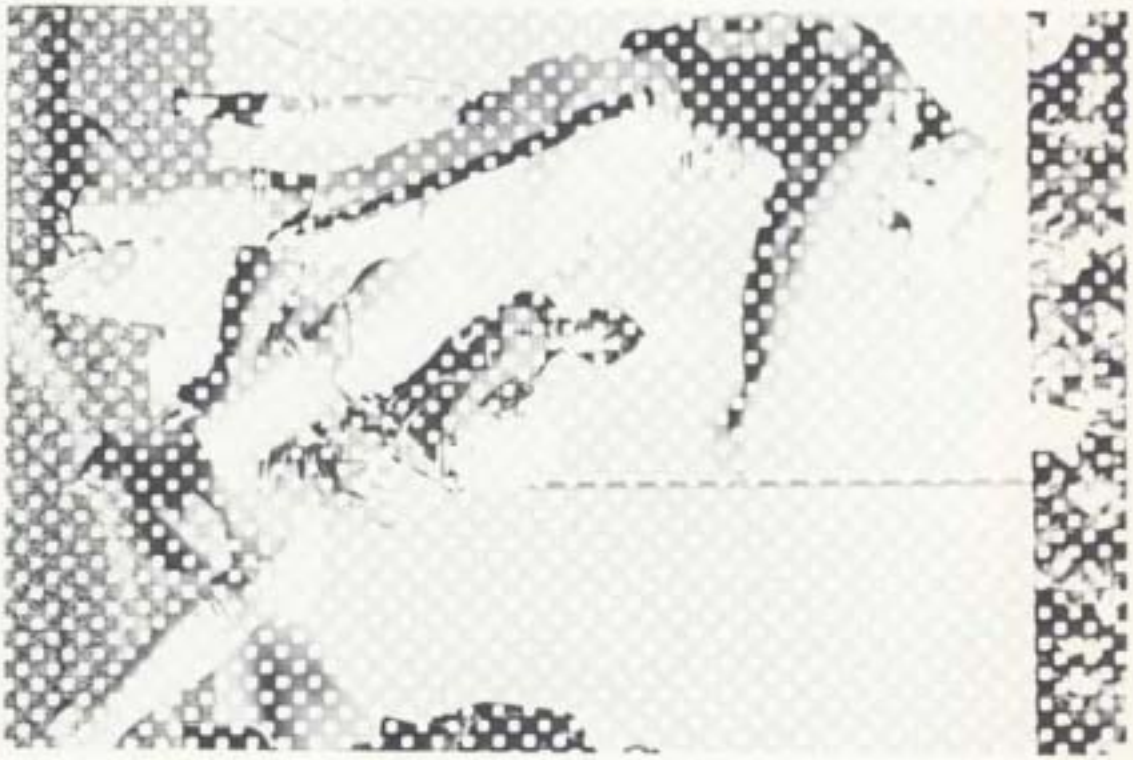

R. Popp, B. Arians, P. Rogers, D. Strock, J. Bell, C. Perdue, H. Keyes, P. Adams, W. Latimer, J. Dobbins, J. Scharnus, M. Blueford, T. Carpenito, R. Schnurr, R. McCann, D. Dodson, B. McDaniel, D. Halstead, D. Testerman, A. Hromyak, L. McCoy, J. Barber, B. Garber, D. Reel, B. Dabbs, D. Strock, C. Valentine, J. Crews, L. Bearekman, R. Easterling, D. Thacker, C. Courtney, T. Shirley, R. Sedwick, T. Gerdy, K. Henry, D. Sprouse, B. Lemmert, C. Martin, A. Tennessee, S. Maguigan, P. Horoszko, C. Lawson, D. Soncini, C. Schoenadel, B. Ellenbogen, B. Bledsoe, T. Reynolds, M. Cole, J. Schneider, T. Stewart, J. Sprenkle, R. Scales, M. Burnop, J. Heizer, B. Linson, Kit Utz, N. Colobro, S. Galloway, T. Trice, G. Brown, J. Booth, B. Karlsen, B. Ratliff, C. Shorter, V. Perez, S. Pasi.

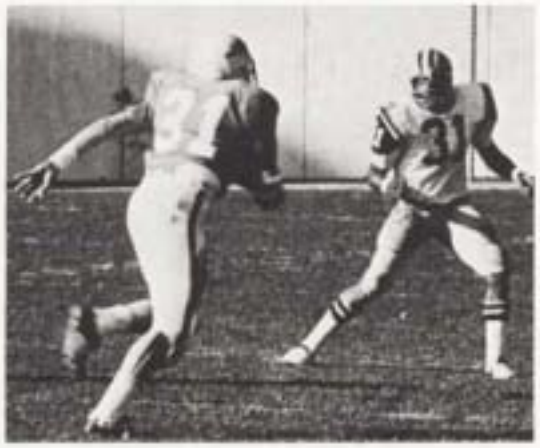

DON STROCK

NO. 1 PASSER IN THE NATION

15

FRESHMEN

First Row: R. Armstrong, L. Chamberlain, P. Cherney, B. Wilner, D. Strocker, C. Juul-Nelson, B. Olson, T. Morrisette. Second Row: J. Harves, J. Gates, G. Vicinus, C. Stevenson, J. Barnald, P. Conroy, J. Wright, J. Maynard. Third Row: Coach G. Snead, C. Bolte, C. Keedy, K. Neyland, K. Perlstein, B. Heller, J. Comley.

RUGBY

First Row: V. Russo, J. Thompson, S. Doyle, P. Dalby, J. Newfield, R. Lee, B. Talty. Second Row: J. Smith, J. Townsend, S. Ratcliff, K. Schranz, C. Stadelmeier, J. Daffon, J. Corapatz, B. Glathorn, J. Thies, M. Whitely, R. Norris. Third Row: C. Thomas, P. Altis, D. Budd, D. Harris, K. Simpson, N. Lampiris, F. Cook, J. Campbell, C. Haycocks, Coach, M. Newnam, J. Balzer, T. Lipscomb.

HOCKEY

First Row: S. Anderson, Vice-Pres; L. Crismond, S. Laughon, A. Mason, P. Gordon, V. Lisky, Treas; L. Crismond, J. Billingsley. Second Row: Coach, J. Wells, Pres; J. Keating, Sec; M. Retcke, N. Packard, B. Arndts, Mgr; B. Glover, P. McAfee, E. Graube, G. Knott, L. Crafts.

First Row: B. Smith, G. Wiggins, D. Bohn, J. Allen, T. Harvey, D. Sensibaugh, C. Thomas, E. Mottley. Second Row: S. Smith (Asst. Coach), E. Frazier, C. Leider, M. Collins, K. Mckee, A. Bristow, J. Payne, C. Wade, D. Devoe (Head Coach).

SOUTH
24
CAROLINA
VIRGINIA
44
TECH

24
SOUTH
33
CAROLINA

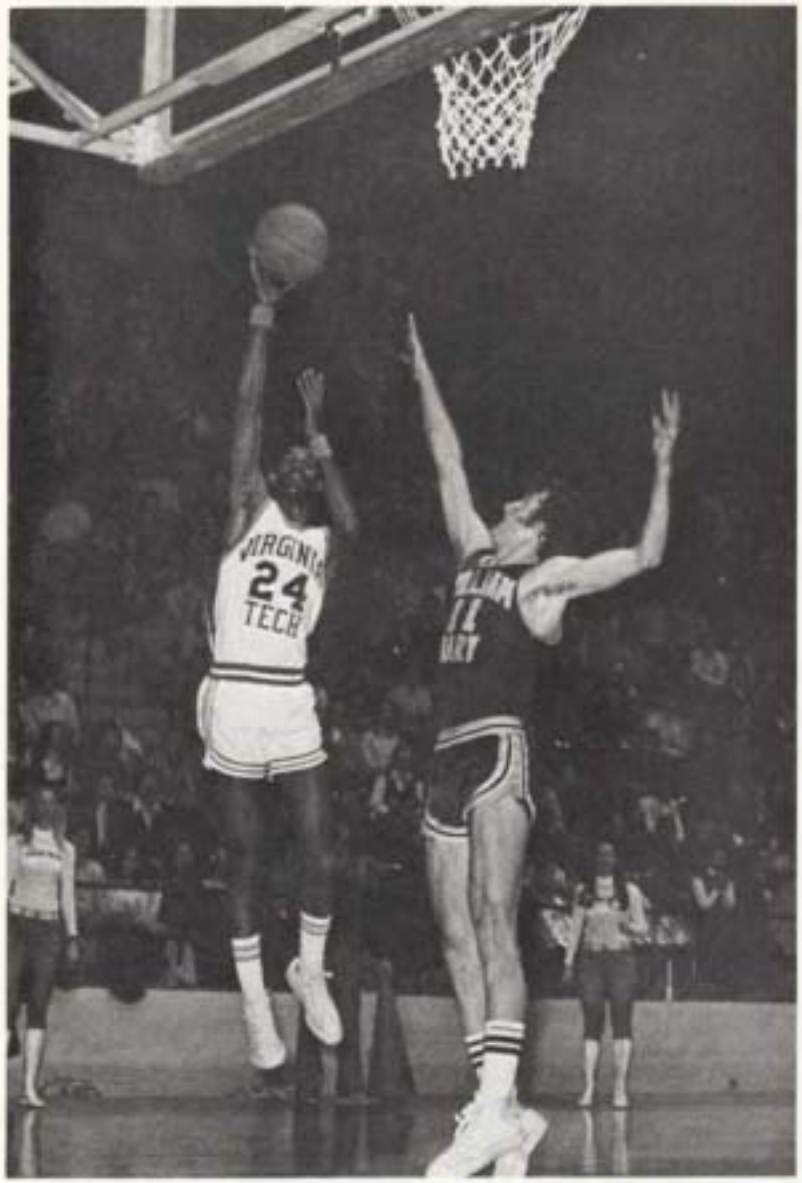
24
TECH

20
TECH

25

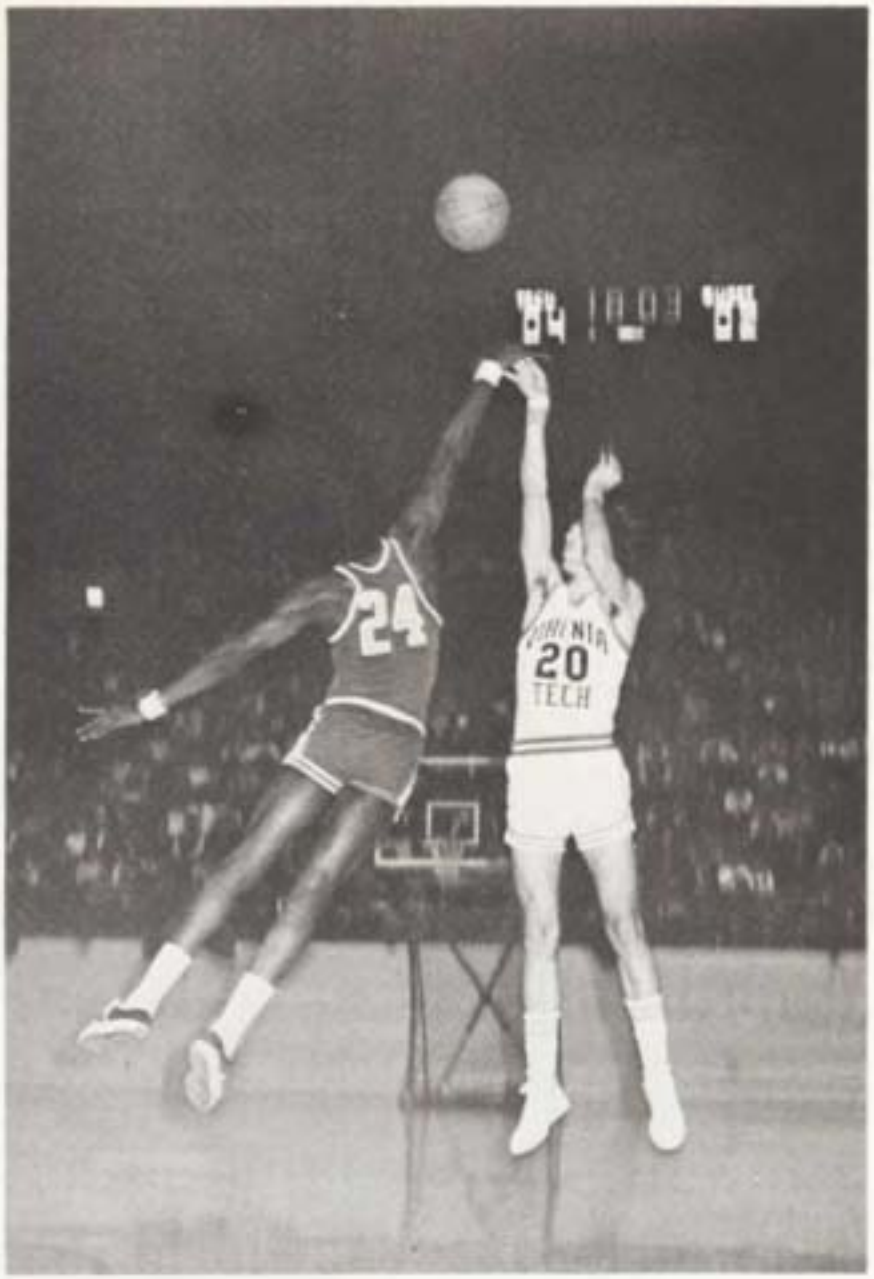
24
20
TECH

24
TECH

22

10

12
TECH
10
22

24
TECH

VIRGINIA TECH WINS THE N.I.T.

GAME RECORD 1972-1973: 22-5

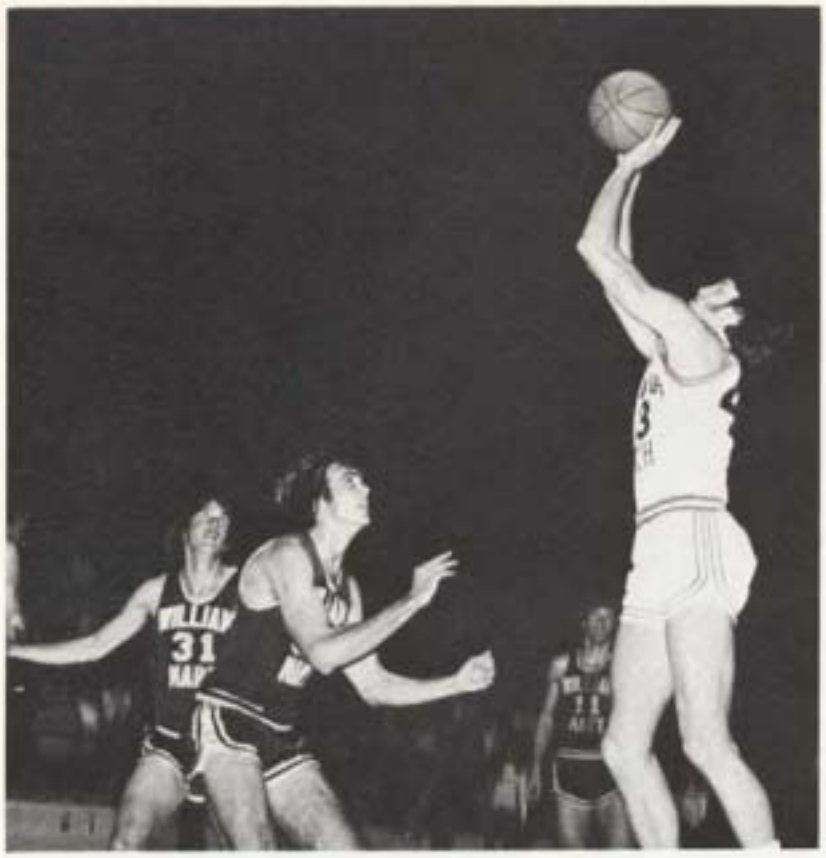

VIRGINIA
TECH
40

VIRGINIA
10
TECH

WOMEN'S BASKETBALL

First Row: L. Sam, Manager; D. Starbird, M. Sloan, C. Smith, R. Wilkinson, S. Houland, L. Hurff, S. Reid, Manager. Second Row: J. Ristroph, Coach; C. Wagner, J. Hinchion, M. Retzke, B. Glover, S. Tracy, P. Hall, J. Vicker-Smith, S. Kelly, N. Packard.

First Row: Coach Pushkin, T. Crom, S. Smith, N. Bretticher, P. Pincus, N. Baldino. Second Row: C. Masters, G. Myers, T. Neenes, J. Hennings, M. Ormrod, J. Brown. Third Row: K. Lampert, K. Lilly, E. Swartzindruber.

First Row: E. Nuttycombe, N. Boetcher, T. Neeves, R. Waller, E. Hastings, M. Kacz, J. Pierce, J. Brown, E. Motley (Trainer). Second Row: M. Pushkin (Head Coach), J. Hennings, T. Magahee, S. Lanciano, G. Woolman, S. Felton, T. Crom, D. Kiser, D. Mattox, R. Whitenack (Coach). Third Row: C. Masters, T. Hafley, K. Lampert, G. Bange, B. White, R. Briggs, T. Fleshman, S. Smith. Fourth Row: B. Muse (manager), K. Lilly, D. Price, T. Martin, T. Bertovich, G. Myers, S. Orndorf (manager).

TRACK

VIRGINIA
TECH

WEST

WRESTLING

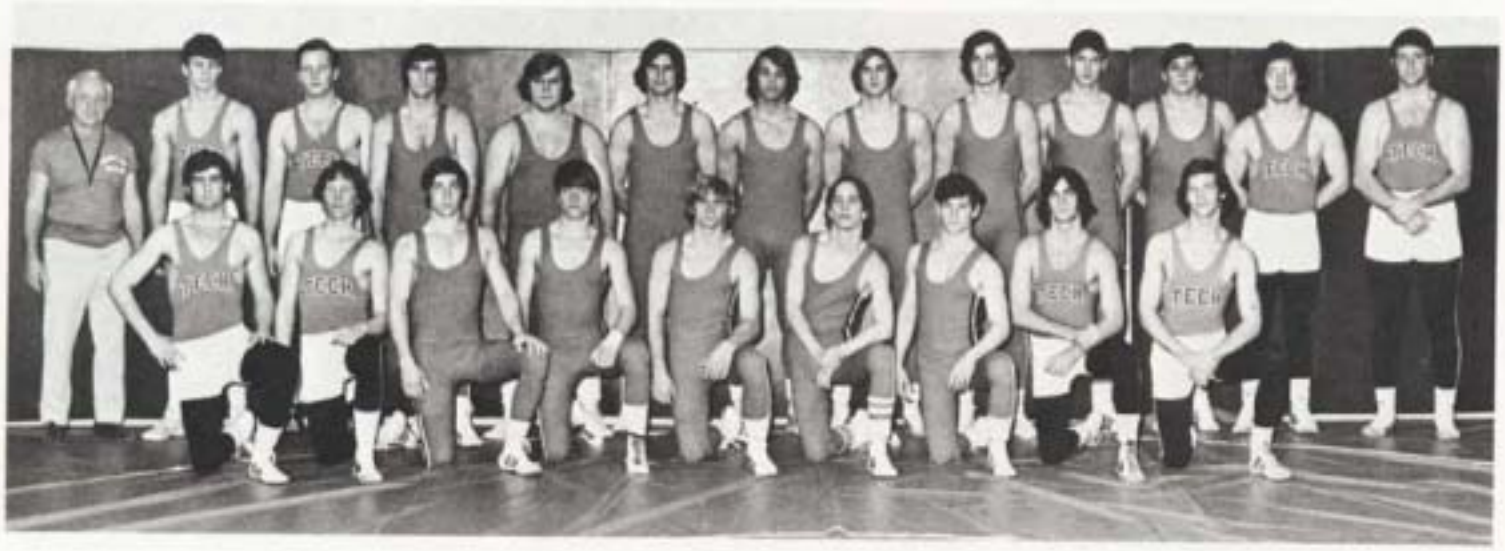

First Row: M. Murray, J. Bridsell, R. DiGioranne, J. Wright, M. Knight, M. Wilder, R. Pincus, J. Wells, E. Wilcox. Second Row: F. Teske, T. Ross, J. Fitzgerald, M. Welch, G. Brown, P. Rheam, D. Charles, C. Mathews, R. Holdstein, D. Dubbee, B. Strifler, J. O'Donnell, A. Campbell.

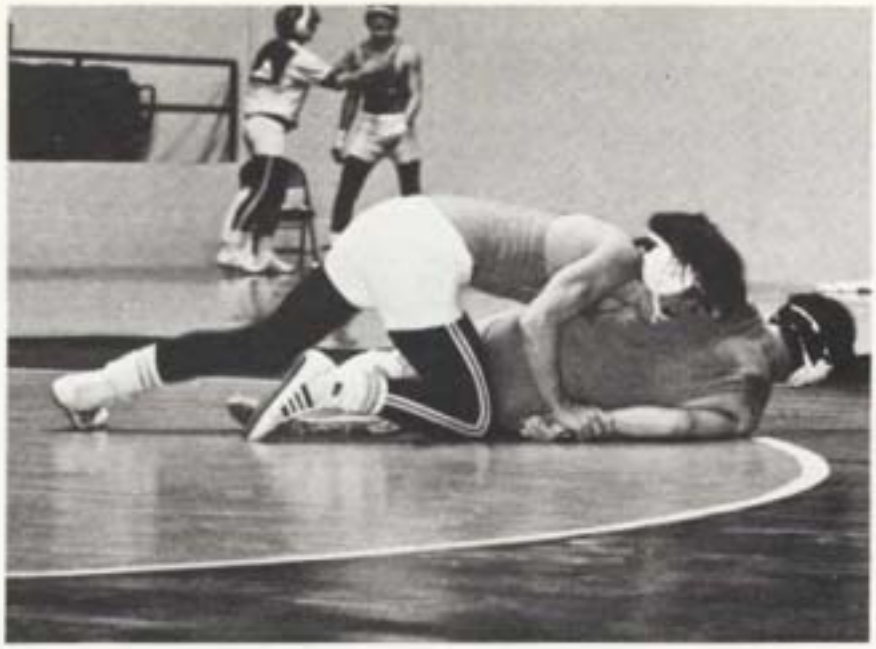

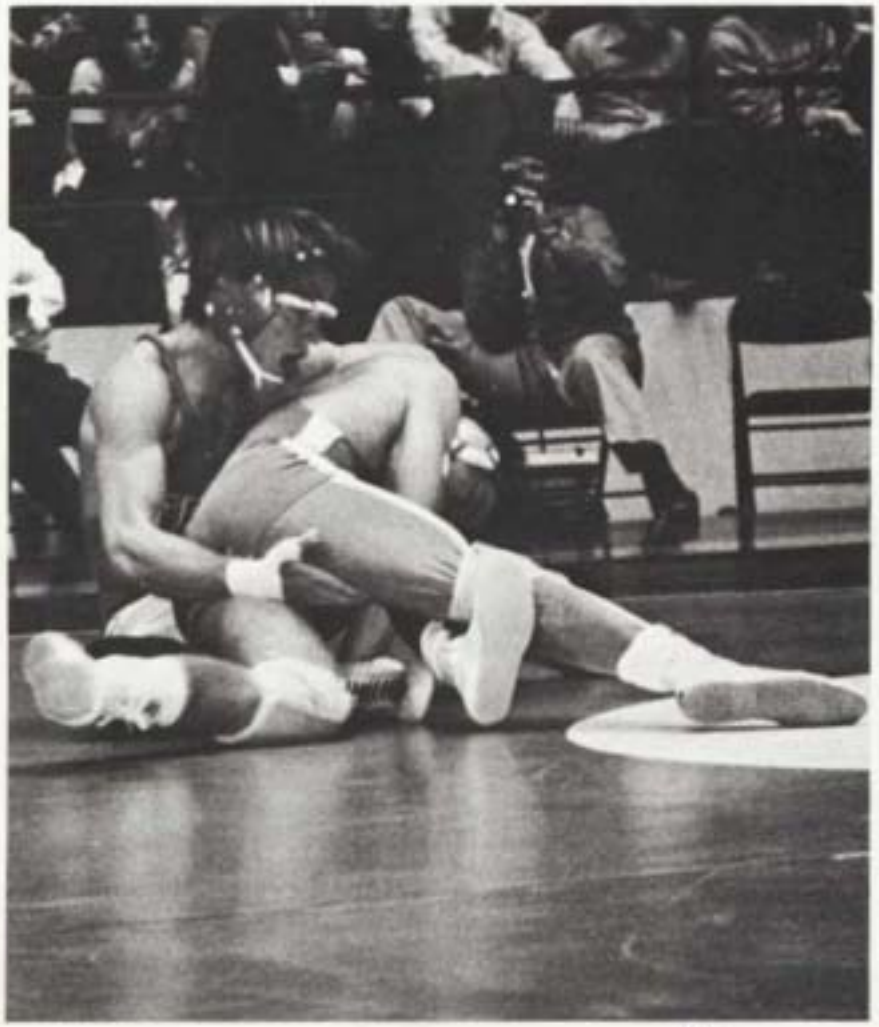

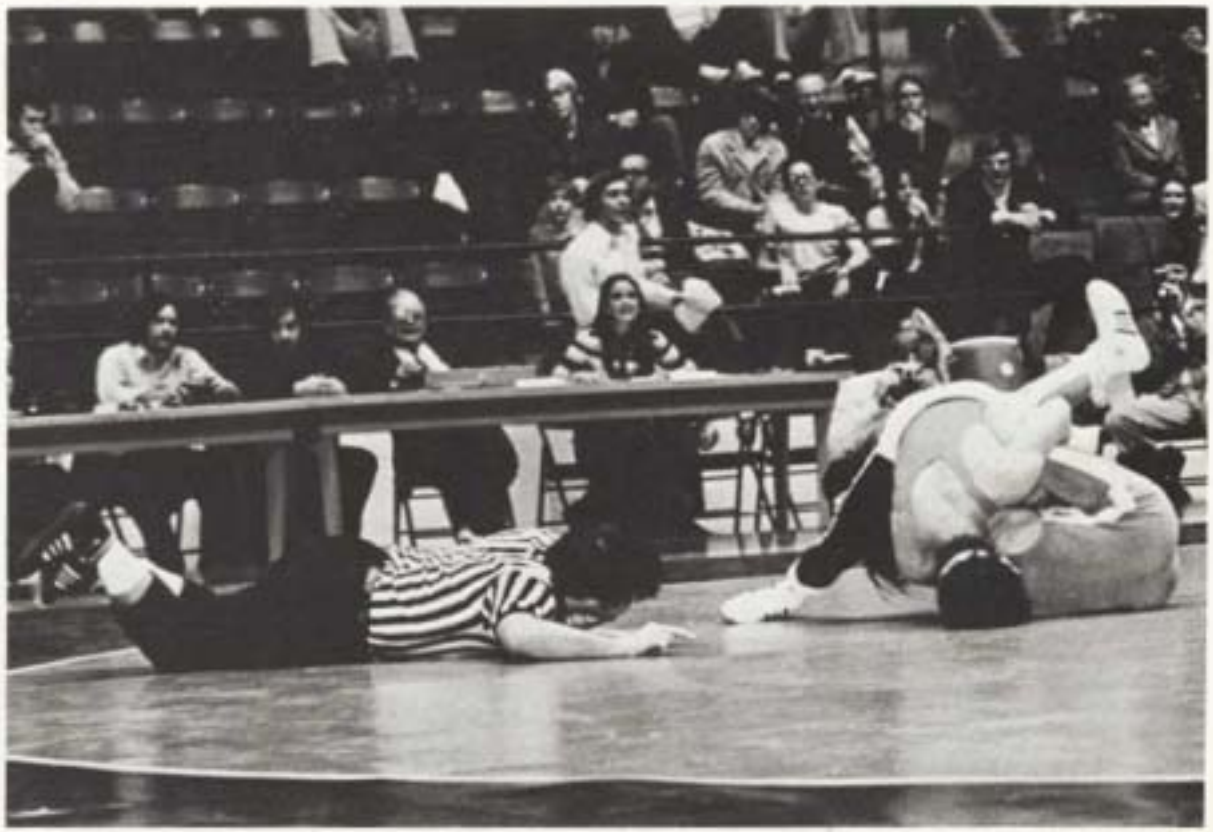

GYMNASTICS

First Row: P. Sullivan, M. Kerndt, J. Hendrickson, A. Pap (Coach), M. Morehouse, L. Hadley, W. Wood, D. Simer. Second Row: J. Carmen, D. Lippard, D. Russell, K. Nanney, P. Gale, P. Pikna, J. Martin. Third Row: R. Beasley, S. Welsh, S. McMair, R. Stees, B. Miller, B. Bore, O. Parr.

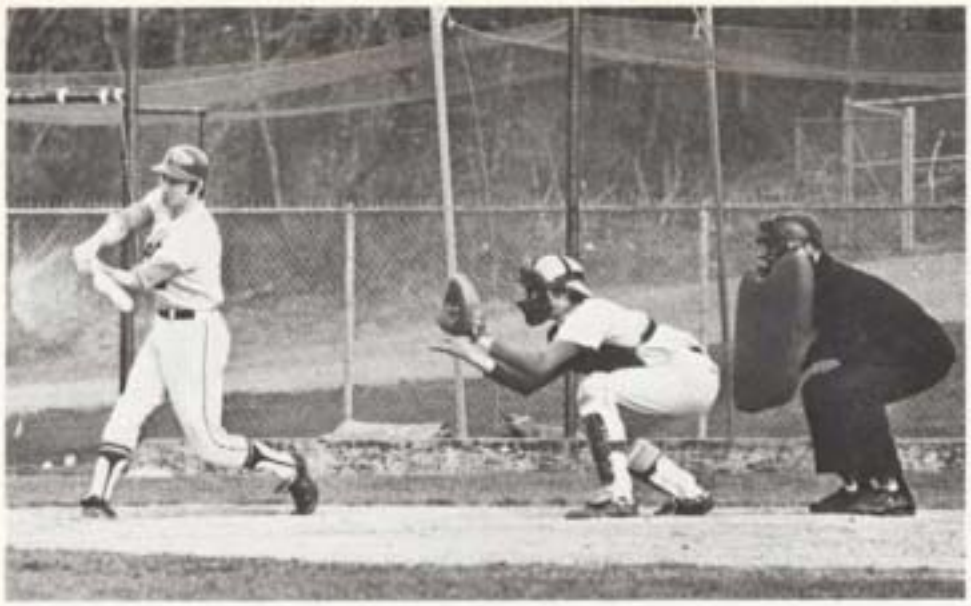

First Row: J. Watkins, J. VanArnhem, B. Lukens, M. Dixon, T. Varboncoeur, B. Tanner, M. Little. Second Row: S. Sensabaugh, M. Arrington, H. Thomas, B. Cundiff, B. Gardner, P. Allen, J. Tatem, M. Curtis, D. Weisbauer, J. Fleisher, Mgr; B. Fisher.

First Row: B. Baskervill, N. Long, T. Wine. Second Row: B. Damant, T. Giles, G. Osborne, S. Forrest, Assistant Coach.

MEN'S TENNIS

First Row: Joe Collins (Coach), M. Malmuth, B. Webb, D. Boyd, R. Beskin, B. Rainey. Second Row: H. Rindhart, F. Henshaw.

First Row: J. Horansky, M. Godsey, M. Murphy, S. Minty. Second Row: D. Bennett, C. Smith, J. Haines, S. Day. Third Row: G. Roberts, Coach, R. Brittin, K. Robertson, R. Wilkinson, L. Keen, R. Overton, A. Acuff.

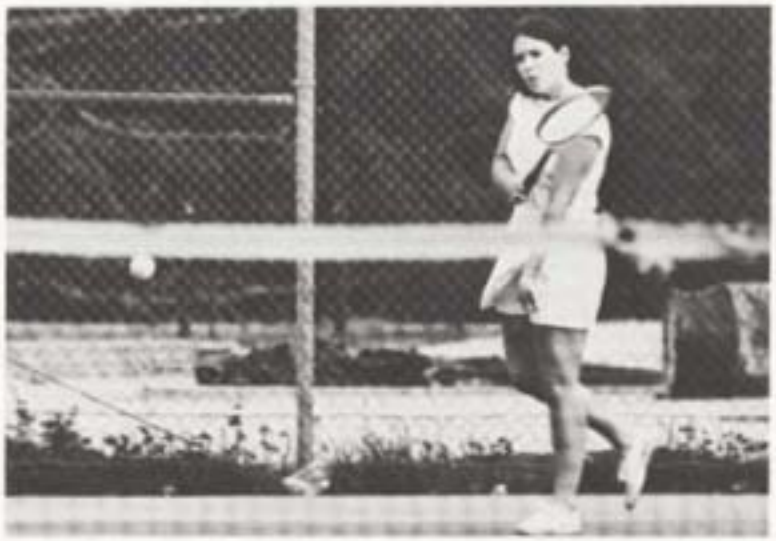

SWIMMING

First Row: M. Jugan, R. Hager, W. Morgan, J. Lightiser. Second Row: W. Mustian, S. Kiscaden, B. Wright, B. Leath, T. Barnes, G. Matyko. Third Row: E. Hersh, J. Vandermeter, B. Boltz, F. Platz, B. Beecher, B. Jones, B. Kerchner, Coach.

23
20
12

12

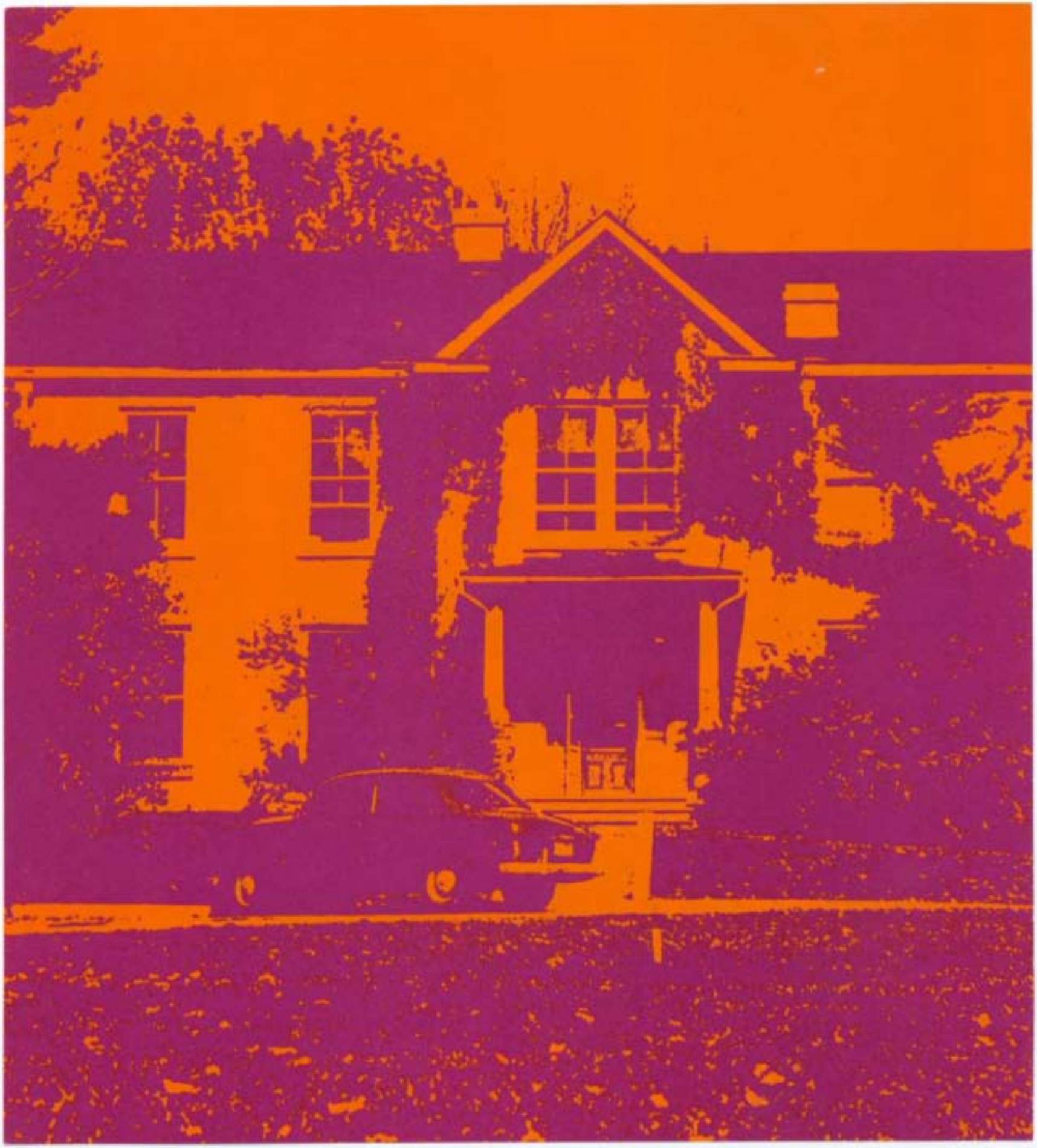

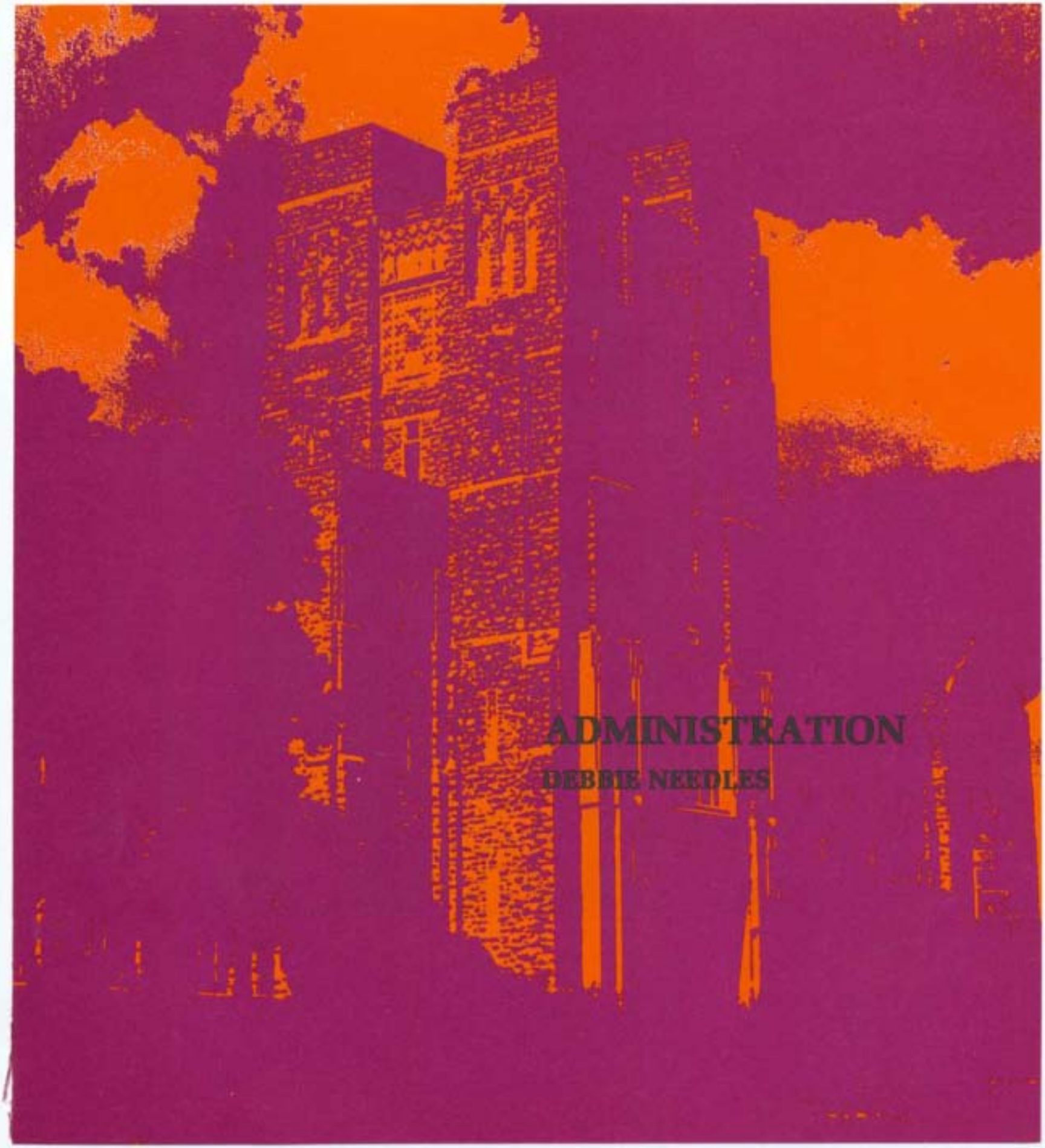

ADMINISTRATION

DEBBIE NEEDLES

DR. T. MARSHALL HAHN, PRESIDENT

DR. WILLIAM J. McKEEFERY, EXECUTIVE VICE-PRESIDENT

STUART K. CASSELL, VICE-PRESIDENT FOR ADMINISTRATION

DEAN J. GORDON BROWN, DEAN FOR STUDENT SERVICES

DR. JAMES W. DEAN, VICE-PRESIDENT FOR STUDENT AFFAIRS

DR. LESLIE F. MALPASS, VICE-PRESIDENT FOR ACADEMIC AFFAIRS

DEAN DAVID E. HILL, DEAN FOR STUDENT PROGRAMS

BRIGADIER GENERAL DAVID S. HENDERSON,
COMMANDANT OF CADETS

DR. FRED W. BULL, DEAN OF THE GRADUATE SCHOOL

DR. WILLIAM E. LAVERY, VICE-PRESIDENT FOR FINANCE

DEAN WILLIAM C. HAVARD
COLLEGE OF ARTS AND SCIENCES

DEAN CHARLES BUCHARD
COLLEGE OF ARCHITECTURE

DEAN PAUL E. TORGERSEN
COLLEGE OF ENGINEERING

DEAN LAURA J. HARPER
COLLEGE OF HOME ECONOMICS

DEAN JAMES E. MARTIN
COLLEGE OF AGRICULTURE

DEAN KARL T. HEREFORD
COLLEGE OF EDUCATION

DEAN H.H. MITCHELL
COLLEGE OF BUSINESS

STUDENT UNION OFFICERS

BOARD OF GOVERNORS

Bottom, Left to Right: Dave Price, Vice-President; Jim Mahon, President; Beth Turner, Secretary; Bob Hassell, Treasurer.

Top, Left to Right: Dr. J.J. Owen, Mark Schroeder, David Price, Vice-President; Jim Mahon, President; Bob Hassell, Treasurer; Beth Turner, Secretary; Bertie Southerland, John Hutcheson.

PROGRAM COUNCIL

Front Row: Ben Coffman, Janet Reiter, Jeff Immel, Bill Seyler, Beth Turner, Jim Mahon, Dave Price, Bob Hassell, Mel Bryant, Robin Wilson, Ann Lindsey, Nancy Beville. Back Row: Steve Barley, Ellen Jenkins, Steve Edmond, Wayne Deal, Tom Tillar.

STUDENT UNION COMMITTEES

Art Committee — Nancy Beville, Sandee Floras, Chm.; Travel Committee — Ben Coffman, Chm.; House and Hospitality — Ann Lindsey.

Special Events Committee — Wayne Deal, Chm.; Publicity Committee — Ellen Jenkins, Chm.

Dance Committee — Bill Seyler, Chm.; Concert-Theatre Committee — Jeff Immel, Chm.

Publications Committee — Janet Reiter, Chm.;
Films Committee — Steve Barby, Chm.

Popular Concert Committee — Mel Bryant, Chm.; Recreation Committee — Steve Edmond, Chm.

HOUSING FEDERATION

Above, left to right, around table, Marsha Rader, Mike Martin, Dale Danielian, Dr. David E. Hill, Dr. Ernest Stout, Gretchen Metzelaars, Nancy LaPrade, Dr. A.P. Johnston, Mrs. Jan Shefler. Left to right, standing, Bob Batcher, Mr. Mike Yost, Dean J. Gordon Brown, Martha Oakey, Bertie Southerland.

Dr. James W. Dean

COMMISSION ON STUDENT AFFAIRS

Left to right: Rocky Sorrell, Alex Clayforth, Dean Hill, Mark Schroeder, Sandra Smooth.

Above, Left to Right: Don Love, Kathy Huffman, Dr. Mackie, George Snead. Left, Left to Right; Jeffery Fine, Martha Oakey, Jim Mahon, Barbara Bradley. Below, Left to Right: Hank Mattox, Dr. Wiseman, Gen. Henderson, Dean Mitchell.

STUDENT GOVERMENT

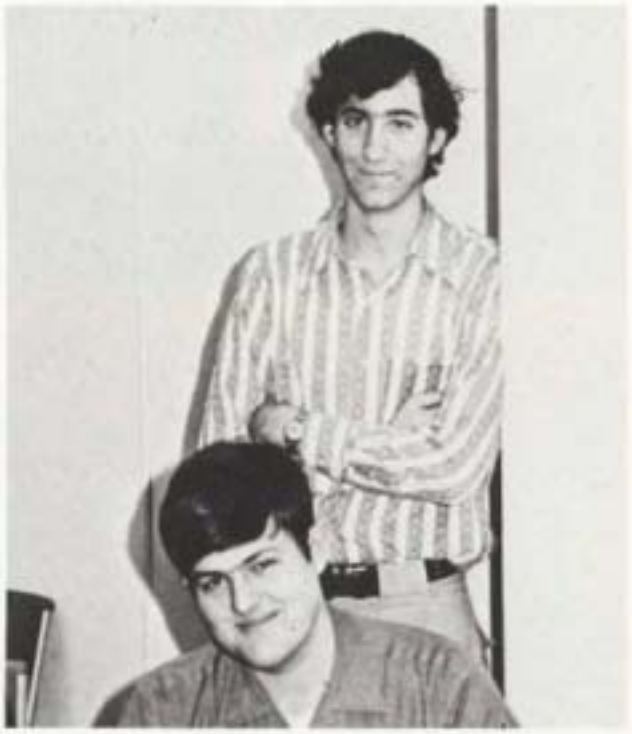

Above left, Chuck Lacy, President; Kathy Huffman, Vice-president, M. Bauerlin, Secretary; above right, Home Economics; bottom left, Engineering; bottom right, Business.

Above left, Arts and Sciences; left, Agriculture; below, Architecture.

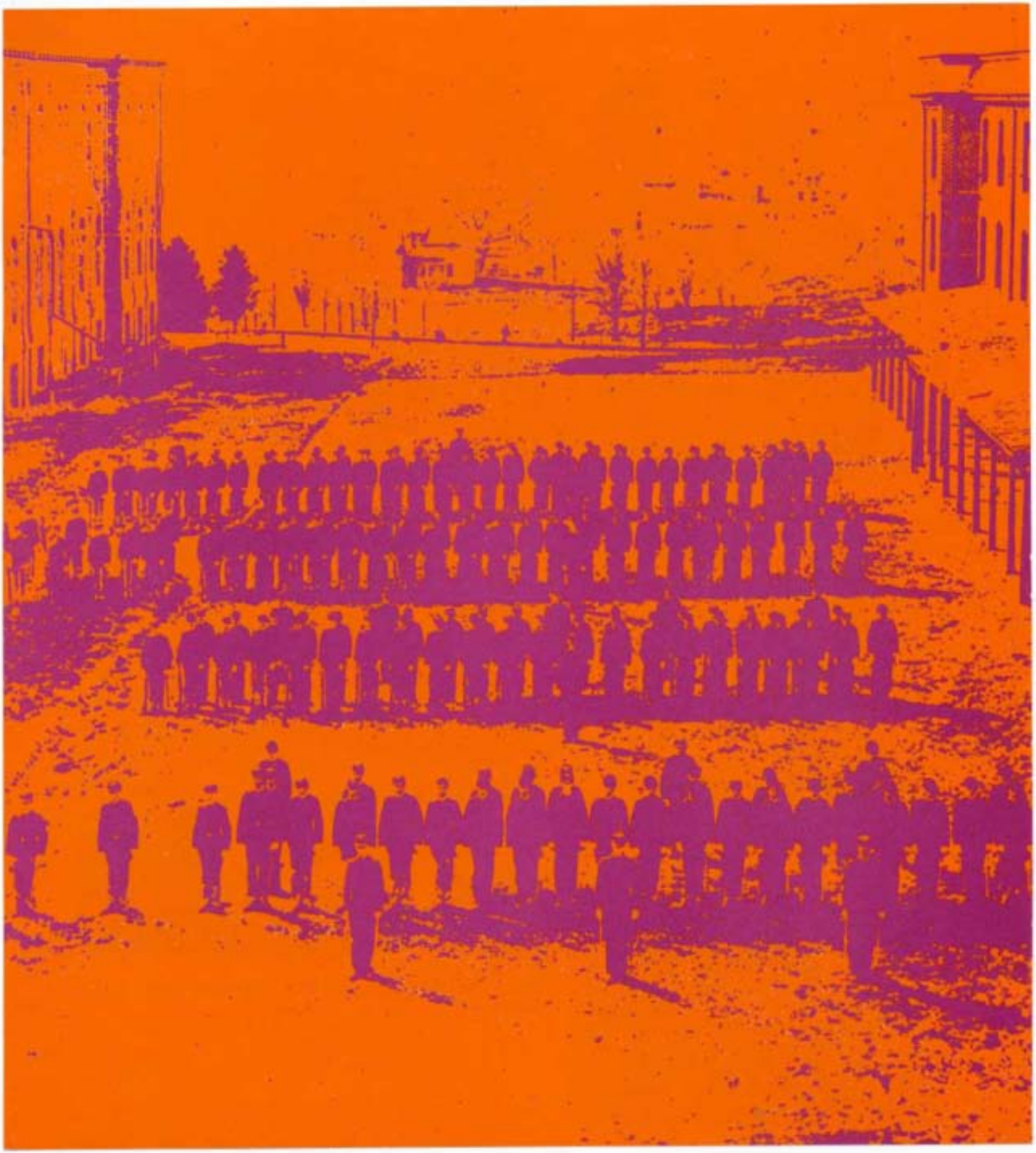

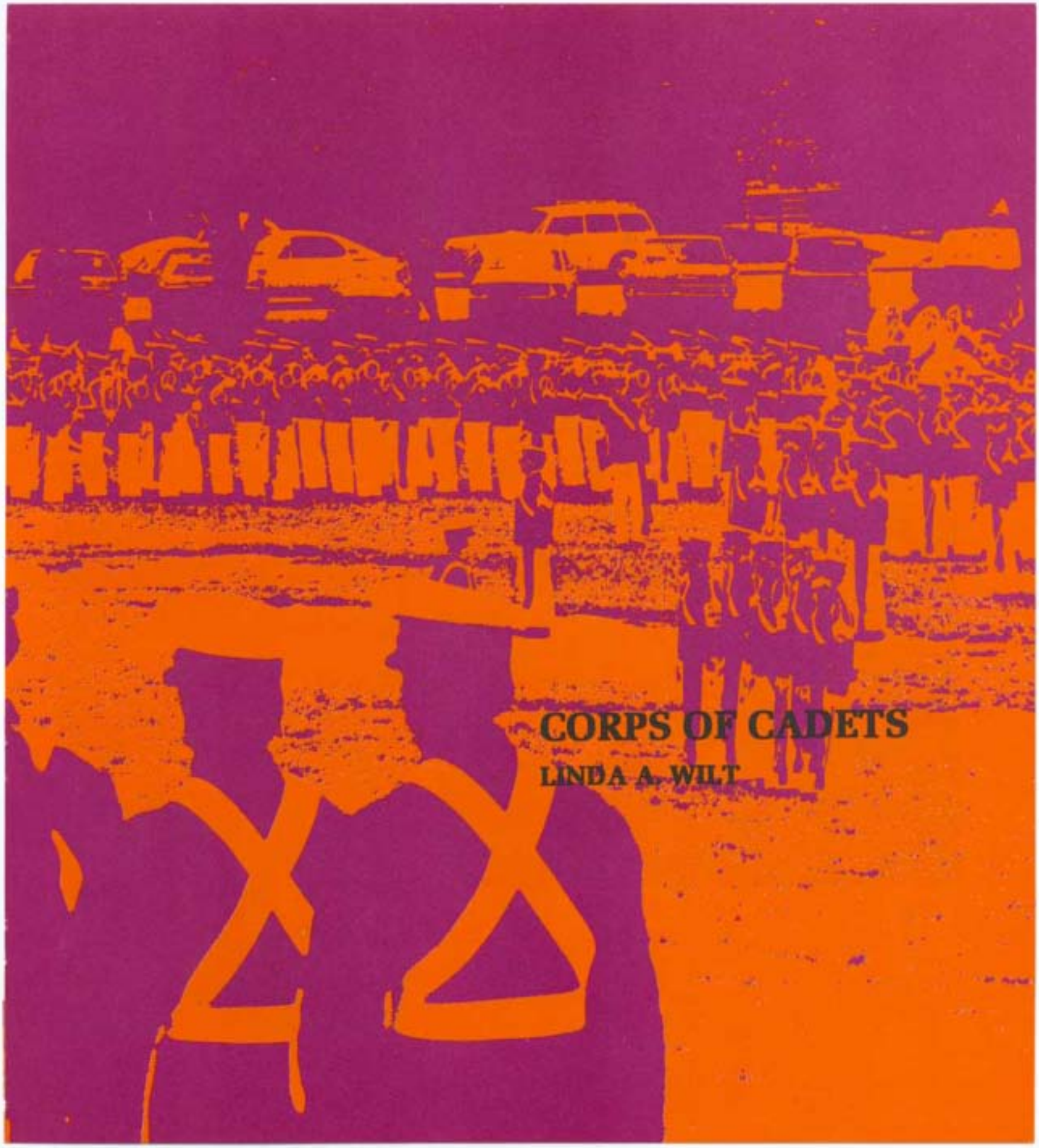

CORPS OF CADETS

LINDA A. WILT

WOMEN

Brigadier General David S. Henderson, Commandant of Cadets

COMMANDANT OF CADETS

Col. J.H. McCann, Jr. (Ret.)

Lt. Col. J.D.C. Baldwin (Ret.)

Col. L. Marin (Ret.)

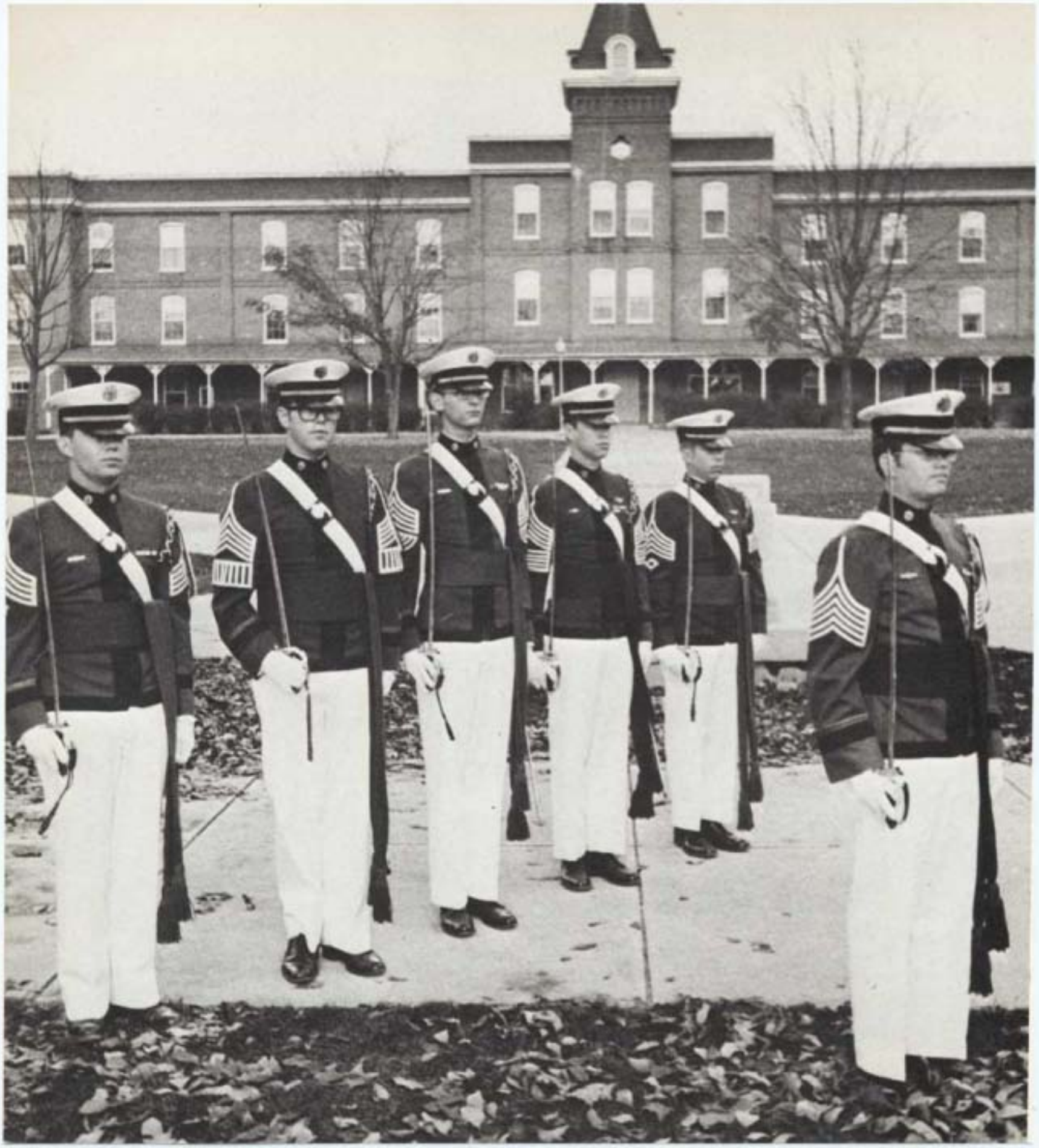

Tommy K. Hill
Regimental Commander

Mark R. Schroeder
Regimental Executive Officer

Brian L. Robinson
Regimental S-1

REGIMENTAL STAFF

Thomas R. Beam
Regimental S-2

Thomas G. Mann
Regimental S-3

Reginald Prewitt
Regimental S-4

Maynard H. Benjamin
Honor Council
Chairman

Gary F. Thomas
Corps Chaplain

David L. Keeney
Chief Defense Attorney

Thomas V. Hagman
Scholastics Officer

Benjamin S. Hanson
Chief Prosecuting
Attorney

Robert K. Browning
Honor Court Chief
Justice

REGIMENTAL SPECIAL STAFF

Robert K. Browning
Commander

Martin D. Bush, Commander

REGIMENTAL BAND

FIRST ROW
RAGLAND, T.K.
VERBECK, T.J.
CARPENTER, R.L.
TOFFENETTI, P.
PEDIGO, N.W.
ALGA, J.M.
KEENEY, D.L.
LAMOURREUX, J.
INSTRUCTOR
OSTENDORPF, L.F.
SPRADLIN, S.L.
BUSH, M.D.
PERRY, T.P.
DAVIS, R.V.
SNYDER, J.F.
THOMAS, G.F.

SECOND ROW
COURLEY, D.E.
KARONIS, P.J.
HOFER, L.W.
NEPE, J.W.
HUNDLEY, J.S.
LOWE, S.A.
DOREY, R.C.
HOWARD, T.N.
CHERLEY, W.N.
SANDERS, D.O.
MORRIS, E.D.
LESTER, D.D.
MCCONNELL, R.G.
SMALL, W.H.
KIRKS, D.J.
HERBECK, G.J.
MOORE, J.N.
BIRDSEYE, J.N.
FRANCISCO, M.T.
WATTS, G.F.

THIRD ROW
VANEPPS, R.A.
NOGBLE, J.D.
ALUERSON, F.C.
WILLIAMS, S.T.
ORBANO, C.R.
VELLELLA, F.P.
WATSON, W.E.
SINNOTT, T.J.
FERNANDEZ, J.M.
DOMERMUTH, C.H.
KLOTZ, J.H.
TANNER, D.R.
RODGERS, W.C.
GODFREY, M.J.
AMULA, M.M.
GEHRIS, J.A.
BEARD, R.J.
LOVING, L.W.
STEPHENSON, R.H.
FISHER, J.S.
MILLER, J.M.
BUNNELL, R.E.
WHEELER, H.E.

FOURTH ROW
WHEATON, B.J.
ELIFE, J.M.
LINGERFELT, A.J.
SMITH, S.A.
LONG, E.I.
ANDERSON, J.P.
NANCE, J.M.
TILLEY, G.S.
SIMPSON, M.B.
SCOTT, M.E.
HECKERT, J.D.
STEPHENS, M.E.
OWEN, J.R.
COX, G.A.
SINCLAIR, R.W.
PETERS, D.R.
FORSTELL, B.G.
STARNES, T.E.
DANIELS, W.S.
VASSER, J.D.
ANDERSON, K.B.
WALLIS, J.R.
GRECO, P.E.
DAVY, M.F.
ACTON, T.W.
GILES, D.B.
MASON, A.J.
PREUNTY, J.G.
FESKO, M.P.

BAND COMPANY

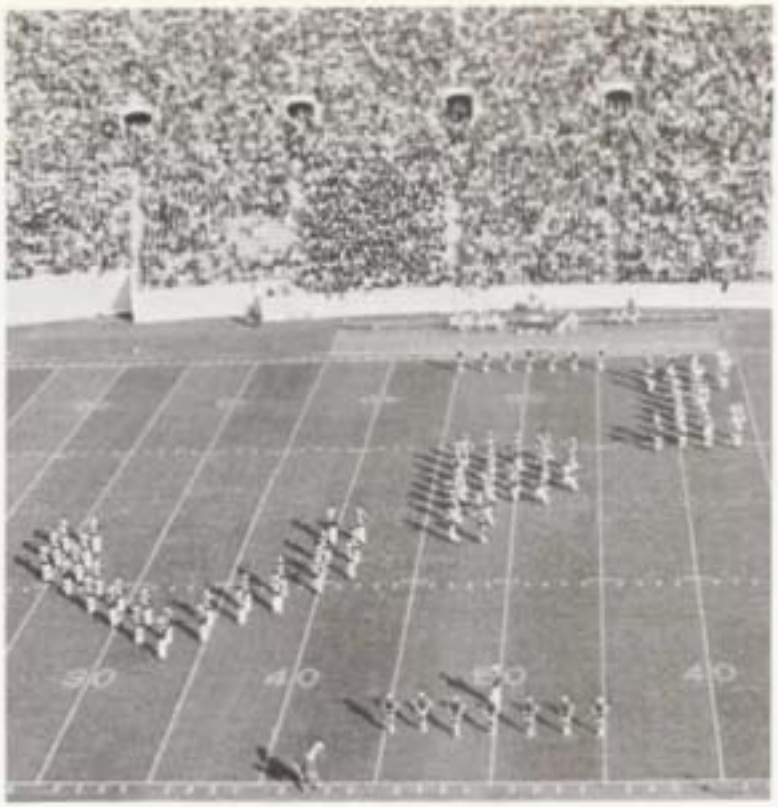

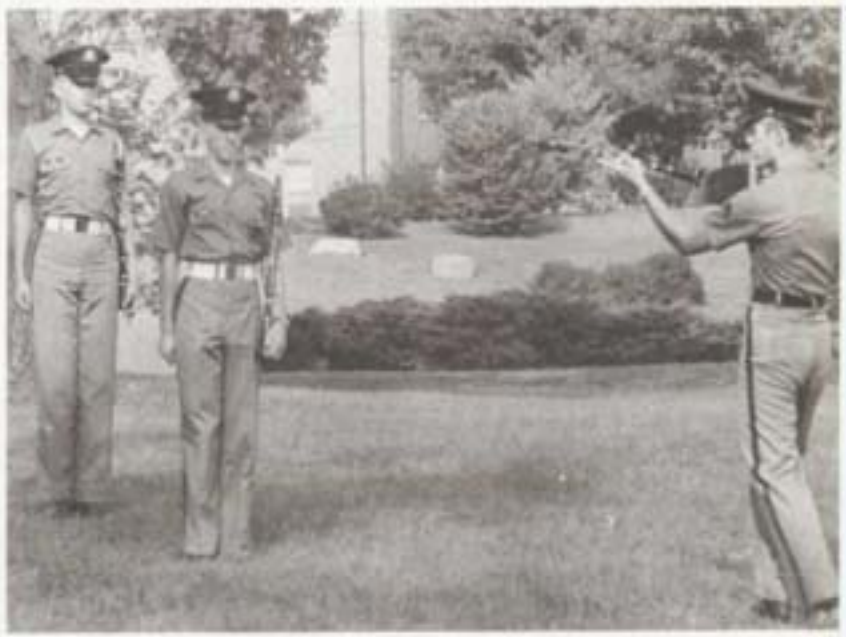

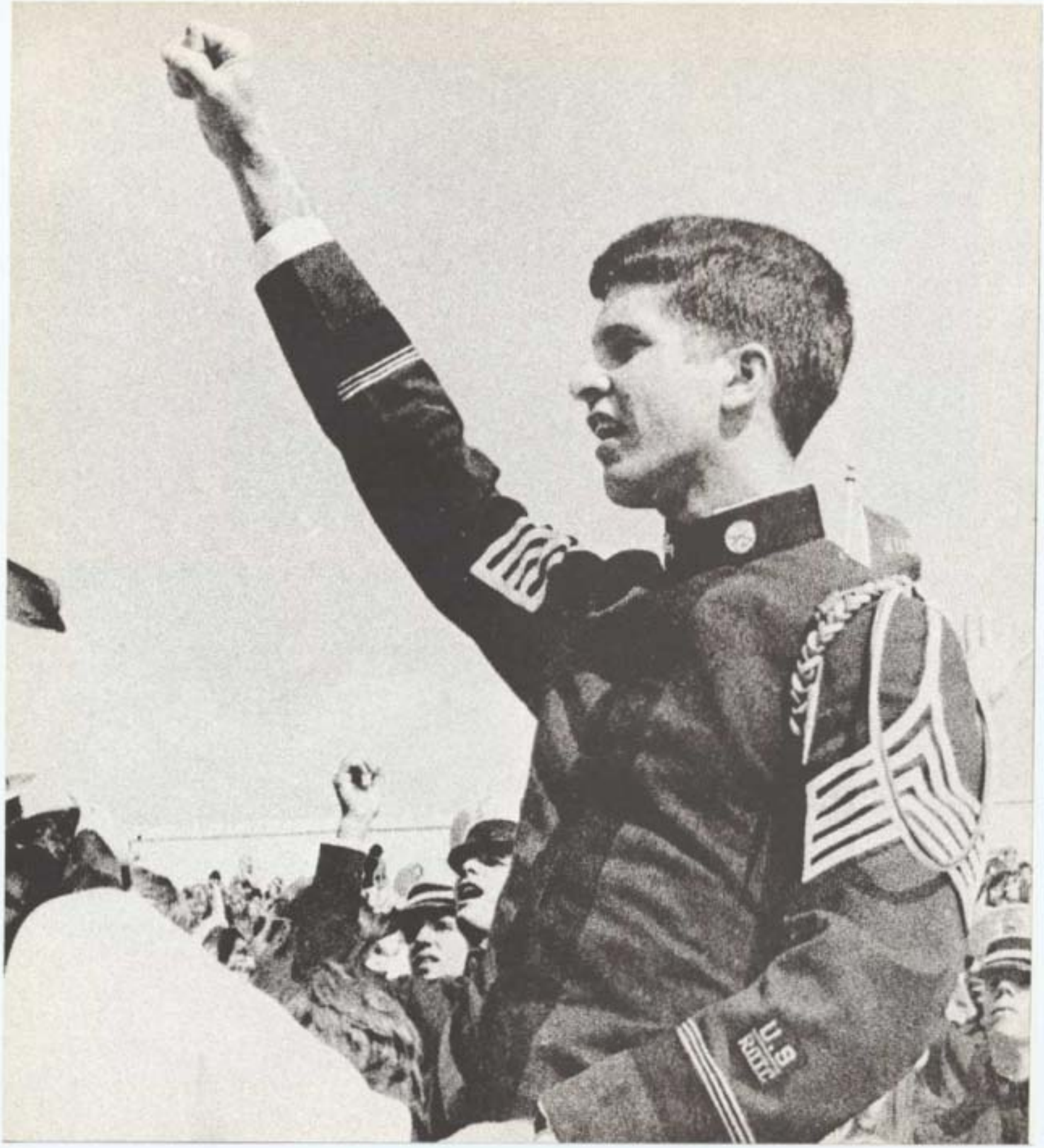
U.S.
NAVY

George E. Mauser
Battalion S-3,S-4

Michael H. Blackman
Battalion S-1,S-2

Thomas S. Woodson
Battalion Executive Officer

Martin W. Patterson
Battalion Commander

Martin W. Patterson
Battalion Commander

FIRST BATTALION STAFF

Norman B. Hodges III, Commander

A COMPANY

FIRST ROW
HODGES, N.B.
HERVEY, T.E.

SECOND ROW
CLARK, S.B.
RAYMOND, D.C.
DAFFRON, J.A.
BIGOS, A.W.
JANCZEWSKI, M.G.
GALLAGHER, D.T.
HOPPER, M.D.
CLARK, R.G.
SMITH, M.L.
STEELE, A.R.
SIKES, B.L.

THIRD ROW
WEBBER, G.M.
HATTIER, D.G.
BROWER, J.
LUNDIN, G.R.
EBAUGH, B.C.
MINNIX, D.R.
PARKER, G.L.
QUINN, W.I.
SURRAN, B.D.
ANDERSON, T.O.
JACKSON, L.D.
STARNES, G.S.
MACCUBIN, G.E.
COOK, W.M.
KAELHER, L.W.

FOURTH ROW
COULTER, J.A.
PRETTYMAN, W.P.
WILKES, C.A.
RICE, R.H.
COLEMAN, S.R.
LAWSON, P.S.
DUDLEY, D.L.
GWALTNEY, R.L.
LEWIS, D.L.
ROCHE, D.F.
FRAZIER, R.B.
SCHAAF, T.W.
CHILDRESS, F.S.
WOLTERS, T.
DUBBE, D.B.

A COMPANY

Richard J. Byron, Commander

B COMPANY

FIRST ROW
BYRON, R.J.
SECOND ROW
WADDY, F.L.
WOLLESEN, R.
CHOATE, K.
LANGRIDGE, D.E.
HART, J.A.
BELLINI, A.J.
MICKLES, C.E.
SOLIS, R.E.
HILL, A.L.
ROBINSON, F.H.
DALE, D.L.
HENSHAW, J.F.
THIRD ROW
GABBERT, J.F.
PIPO, S.D.
CRENSHAW, J.T.
LOCKE, E.P.
SIMMONS, S.W.
FINDLEY, C.E.
CARTER, J.C.
FIELDS, D.S.
SIMPSON, R.W.
DASCH, W.E.
ARNETT, G.W.
HANAUER, G.E.
MILLER, G.A.
GWYN, J.M.
FOURTH ROW
SPRACHER, J.C.
KLINE, W.G.
LUND, J.M.
ERICKSON, M.B.
BARTLETT, B.G.
NETTLES, J.R.
DUVAL, C.W.
JOHNSON, P.N.
HODGES, C.A.
HASIUK, J.L.
TUCKER, E.B.
STEIGERWALD, J.G.
JOHNSON, G.W.
DUNFORD, M.S.
OAKES, W.I.
REDD, S.M.

Charles D. Miller, Commander

C COMPANY

FIRST ROW
MILLER, C.D.
COINER, S.A.
SECOND ROW
FORLENZO, J.A.
HARDEN, M.P.
STITH, B.N.
MANN, T.D.
DAWSON, S.N.
TAYLOR, J.A.
BERKOWITZ, D.
AMES, J.E.
WHITTAKER, G.A.
BRINKLEY, R.T.
WELCH, G.E.
KIRKPATRICK, J.
THIRD ROW
FUSCHINO, L.J.
LOWERY, R.M.
MOUNTCASTLE, B.W.
TOLES, J.E.
REID, C.L.
PLAKOSH, J.F.
HOLMES, A.A.
ROBINS, R.L.
GRAVELY, A.R.
ARD, N.C.
HARRIS, F.A.
COMPTON, M.M.
MOWERY, D.A.
GLOSH, S.W.
KWASCHA, G.
FOURTH ROW
HENNEBURGER, G.F.
HUNDLEY, J.C.
WATSON, A.T.
CHURCH, L.
WIESE, I.F.
WILLIAMS, J.H.
BEAUTER, R.O.
BAKER, R.B.
STAGGERS, D.P.
WHEELER, C.E.
GIVENS, P.M.
HENSLEY, L.F.
STANDIFORD, M.A.
DAVIS, N.J.
HOLM, S.D.
DEMPSEY, D.J.
HAHN, D.C.
WITT, S.A.

VTCC

C COMPANY

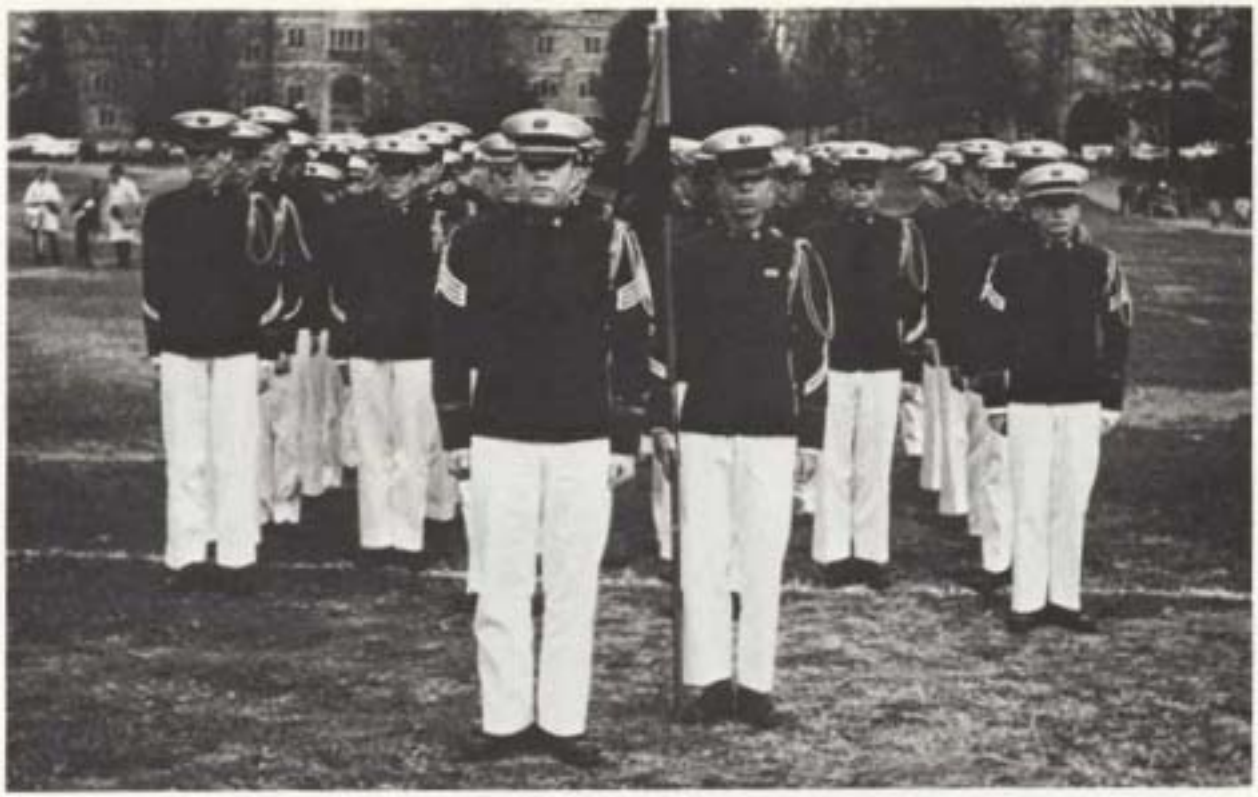

Gerald C. Williams, Commander

D COMPANY

FIRST ROW
WILLIAMS, G.C.
TAD
JONES, C.R.

SECOND ROW
FAYNE, B.D.
RICE, K.S.
FLESTER, C.L.
RECK, R.W.
VINCENT, D.C.
STRIDER, S.D.
JOHNSON, J.S.
DISILVIO, R.P.
GUCKER, D.B.
KAETZEL, R.E.
WRIGHT, R.W.
BEIER, J.F.

THIRD ROW
HOUFF, S.W.
GIRVEN, E.L.
GILBERTSON, G.R.
DOWNES, R.M.
COLVILLE, J.E.
SCHEIDER, P.C.
HERMAN, P.W.
LIND, C.G.
SIBLEY, J.C.
CROCKETT, J.S.
BARNES, T.C.
HUNT, G.L.

FOURTH ROW
PACKY, T.F.
COLEMAN, W.G.
WILL, R.B.
JONES, M.E.
TAIT, D.A.
WISTHOFF, B.S.
KENDRICK, P.F.
DURSO, R.W.
COOK, E.M.
TAYLOR, S.M.
GREEN, J.R.
HOOPER, J.C.
MACSORLEY, F.C.
SMEAD, S.A.

Michael Lavine
Group Executive
Officer

D. Bruce McIntosh
Group S-3,S-4

Douglas D. Brisson
Gourp S-1,S-2

Charles J. Norris
Group Commander

SECOND GROUP STAFF

Charles J. Norris
Group Commander

Guy A. Woolman, Commander

E SQUADRON

FIRST ROW
WOOLMAN, G.A.
BARON, D.C.

SECOND ROW
DABNEY, J.B.
BOWERS, M.D.
DIEMER, K.L.
BOSTIC, O.L.
BOWEN, T.J.
KUMOR, J.W.
KANIPE, R.J.
McFEE, F.J.
WHITKAMP, P.L.
REID, R.R.
CLIFTON, D.K.
HYLTON, R.M.
CHINIARA, A.J.
HUNTER, J.C.
AKOM, K.S.

THIRD ROW
WALLEN, J.
McINTYRE, J.G.
FOLDEN, V.A.
EDWARDS, N.M.
OLLICE, W.R.
HELVEY, T.G.
RICHARDSON, R.P.
BUNDY, W.P.
ALUMBAUGH, G.L.
BARGER, S.K.
KEYS, J.F.
ROY, M.C.
MUSCAL, F.A.
HARMATA, M.J.
SYPOLT, R.E.
CIOLETTI, C.L.
BROWN, R.A.
WAGNER, B.D.

FOURTH ROW
WHITTAKER, W.D.
SHOSTAK, A.G.
MATERNICK, C.R.
FAYKES, F.R.
PRICE, D.C.
WILLIAMS, L.N.
DODD, P.A.
ARD, W.P.
GROSS, R.L.
WILLIAMSON, D.P.
MOSES, M.A.
SMITH, J.L.
REEK, G.L.
FLIPPO, R.C.
KNIGHT, E.F.
MACKIMMIE, D.R.
MATLOCK, R.S.
HARRINGTON, R.L.
DUNN, M.B.
FAULKENBERRY, W.L.
VANAUKEN, R.G.

VA TECH
76

ATCC

Thomas W. Bein, Commander

F SQUADRON

FIRST ROW
BEIN, T.W.
LEWIS, D.D.

SECOND ROW
HORN, J.R.
BRADSHAW, J.W.
PEARSON, D.R.
RINEHART, W.J.
ALLEN, D.S.
ARMSTRONG, A.D.
VADEN, K.I.
SEARS, D.A.
ELLINGTON, C.R.
WELCH, D.L.

THIRD ROW
TOMLINSON, L.C.
COTE, D.A.
BURCHFIELD, W.R.
KIRK, R.E.
POWERS, A.W.
HERBERT, J.D.
HILLER, D.W.
ARPS, W.T.
AUVILLE, M.K.
STAFFORD, J.F.
CLARK, W.C.
GENDRON, G.J.
JONES, S.R.
PARSONS, P.G.
ARENZ, W.R.
BEAUREGARD, M.J.
KOLLMANN, G.K.

FOURTH ROW
MONTGOMERY, P.C.
CHEATHAM, D.W.
ROGERS, S.A.
LOVE, J.S.
PONTIOUS, W.E.
YODER, E.E.
COLVIN, M.F.
RAY, O.C.
HINDES, R.C.
DONNALLEY, G.R.
ALLEN, G.C.
COMPTON, N.L.
MATTHEWS, R.S.
BRADSHAW, S.A.
JOHNS, W.R.
PROFFIT, A.S.
SHIRLEY, J.E.
PETTIT, J.L.
CHAMBERS, R.L.

F SQUADRON

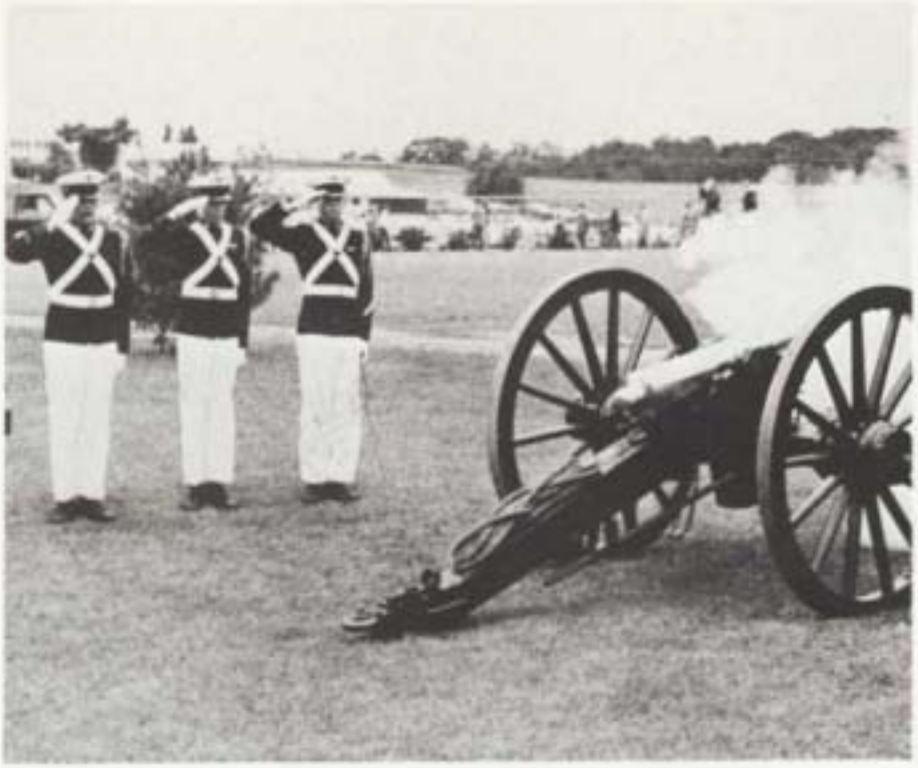

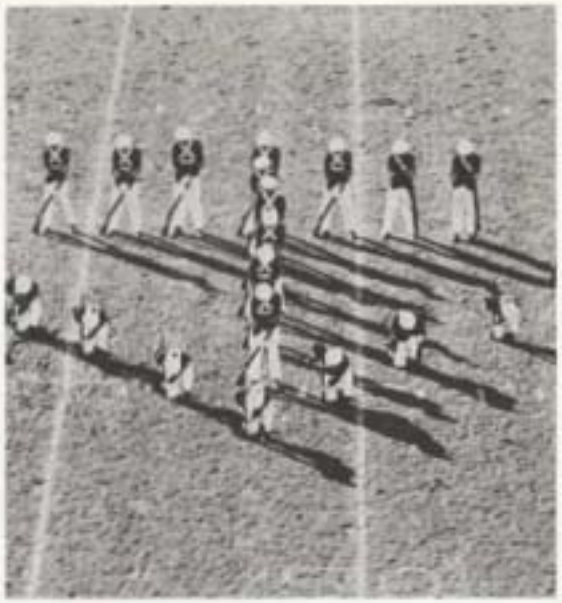

Gene W. Evans, Commander

G SQUADRON

FIRST ROW
EVANS, E.W.
AUVILLE, D.D.
SECOND ROW
BRICKHOUSE, J.W.
AYERS, F.H.
CALVERT, R.E.
YOUNG, D.P.
SHORT, E.B.
SMOOT, W.S.
FERGUSON, R.S.
GOODELL, J.D.
BAZAK, H.V.
HORNE, D.B.
LITTLE, C.M.
LERCH, G.D.
SHEFFIELD, W.T.
THIRD ROW
WELCH, J.L.
KRANICH, J.H.
DENNEY, G.A.
BOYENTON, J.C.
McGUIRE, K.L.
LACY, M.P.
WHITAKER, M.P.
LU, L.
OSTROSKY, G.S.
CARUTHERS, J.D.
JONES, W.B.
HUPFELD, C.C.
CONSIGLIO, V.V.
McLEMORE, W.T.
MORRISON, B.A.
REICH, J.F.
HARMUTH, F.S.
WHEELER, R.D.
FOURTH ROW
COUCH, J.D.
MILLER, K.W.
RHYMES, S.L.
TAYLOR, C.E.
SHERMAN, R.L.
LAUGERMAN, R.G.
SACHON, J.T.
TRAVIS, T.W.
LACY, F.D.
WILLIAMS, C.G.
CALDWELL, D.T.
DATTOLI, A.
MONTGOMERY, R.D.
WASKIEWICE, J.D.
BRADSHAW, R.D.
SPENCE, D.C.
MULLIN, J.C.
HOLLIDAY, H.A.
SCHULTZ, P.L.
GORTON, R.J.
DEHAVEN, B.S.
MATTOX, R.T.
GIVENS, D.A.
CANNON, W.H.
CRUMMIE, R.H.

G SQUADRON

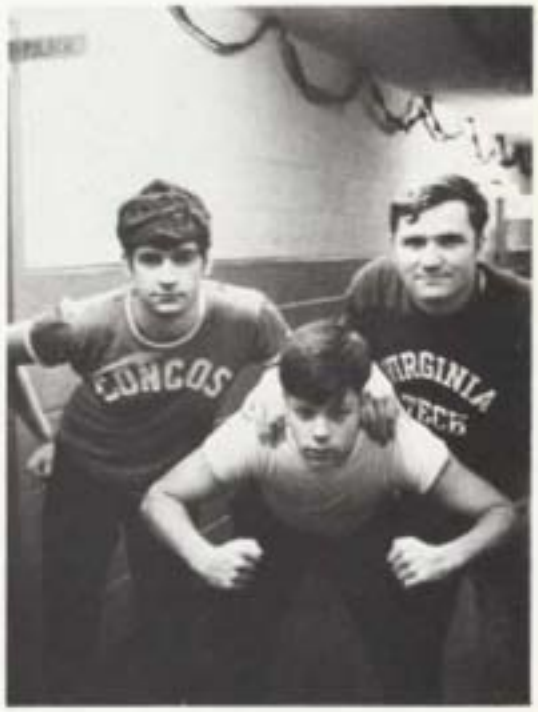
CONCOS
VIRGINIA
TECH

73
WILL
SCREW YOU

THE
YEAR
AND FOR 108 MORE

Robert A. Pavlik, Commander

H SQUARDON

FIRST ROW
PAVLIK, R.
THOMAS, W.

SECOND ROW
DICE, E.
MACCRIMMON, J.
BOLLO, T.
MR. HUEY
HARMAN, J.
CHAPPELLE, K.
LONG, R.
JONES, E.
JONES, G.
DRIEMEYER, K.
ZUIDEMA, J.

THIRD ROW
PEARSALL, A.
KOUNS, B.
HAVRILAK, G.
BAILEY, J.
HARRISON, K.
CALL, D.
FIX, R.C.
TISCHER, R.
O'BRIEN, W.
WHITE, R.
KLAVIN, N.
RHODES, S.
SPIVEY, C.
FLORO, B.
STEIN, K.

FOURTH ROW
EDMONSON, B.
GRAY, B.
WINDMULLER, E.
WALDRON, M.
LOWERY, R.
SAYLOR, G.
BOUNDS, C.
BENARDO, B.
JONES, D.
SHOMAN, T.
HUTING, D.
McKARTNEY, K.
VINSON, M.
MAYHEW, N.
RIGGENS, B.
JONES, J.
CHAUSSY, S.
HUBBLE, J.
LYONS, G.
MICHELA, J.
BOYLAN, J.

CLOCKWISE: Marty Patterson, Corps Lover; Mark Schroeder, Sharpest Senior; Mick Harden, Rank Happy Junior; Bucky Hodges, Best All Around; Greg Alumbaugh, Eager Sophomore.

TOP LEFT: Tommy Hill, Radford Roadrunner; BOTTOM LEFT: Dave Baron, Foggiest; TOP RIGHT: Tom Hagman, Friendliest; MIDDLE RIGHT: Dick Byron, Most Likely To Succeed; BOTTOM RIGHT: E Squadron Skippers, Military Misfits.

CORPS CHARACTERS

CLOCKWISE: Ray Jones, Corps Hero; Guy Woolman, Corps Redneck; Charlie Miller, Corps Flame; Mike Blackman, Corps Clown; Mr. Flippo, Grossest Rat.

Charles B. Fisher, Commander

T COMPANY

FIRST ROW
Waller, R.T.
Gill, C.W.
Fisher, C.B.
Davis, T.J.
Hedhulk, L.K.

SECOND ROW
Norman, J.D.
Nuttycombe, E.H.
Berger, K.S.
Neeves, P.H.
Dalby, P.H.
Bange, G.
Floro, R.C.
Rash, G.L.
Cretti, J.C.
Myers, E.D.

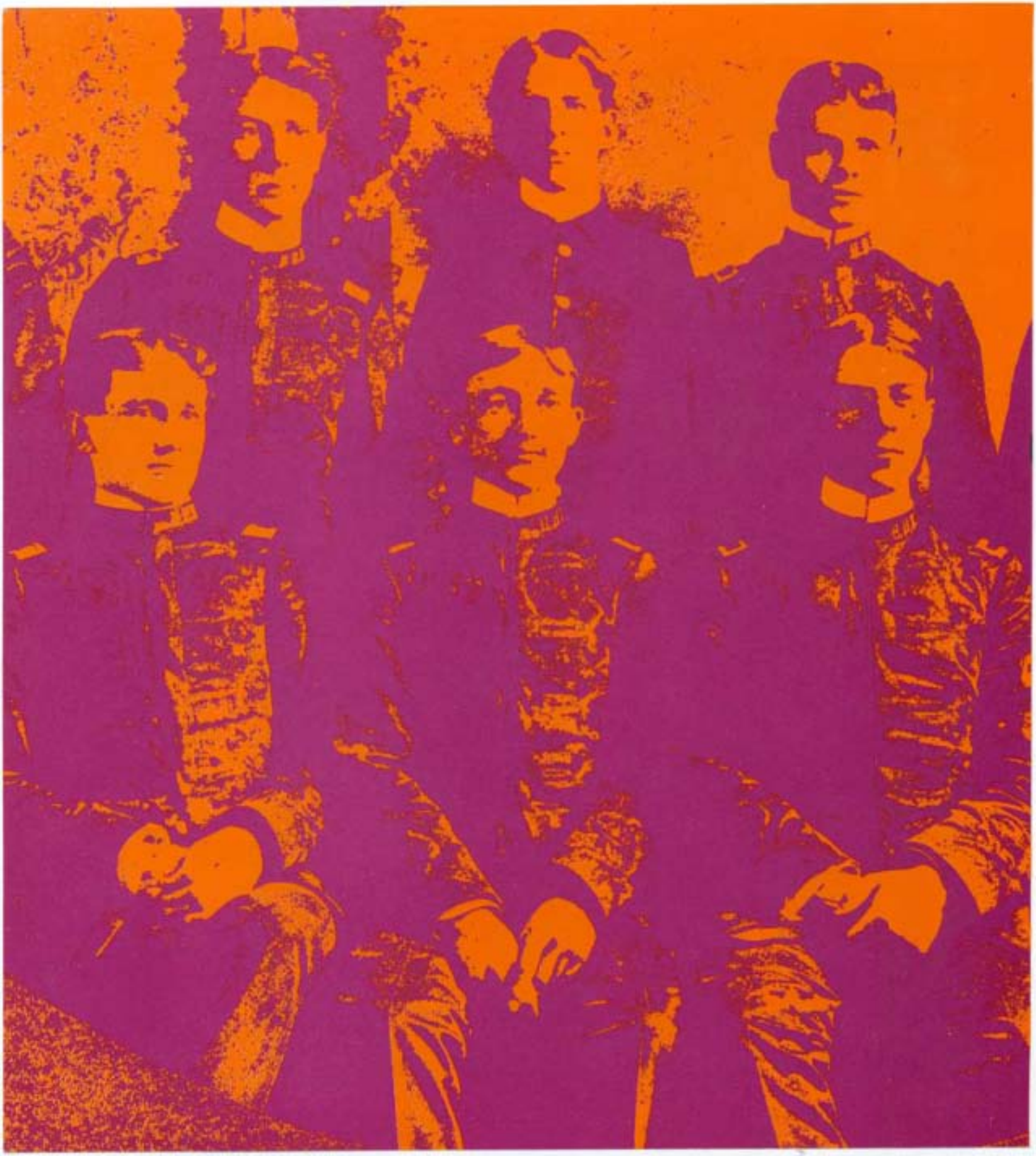

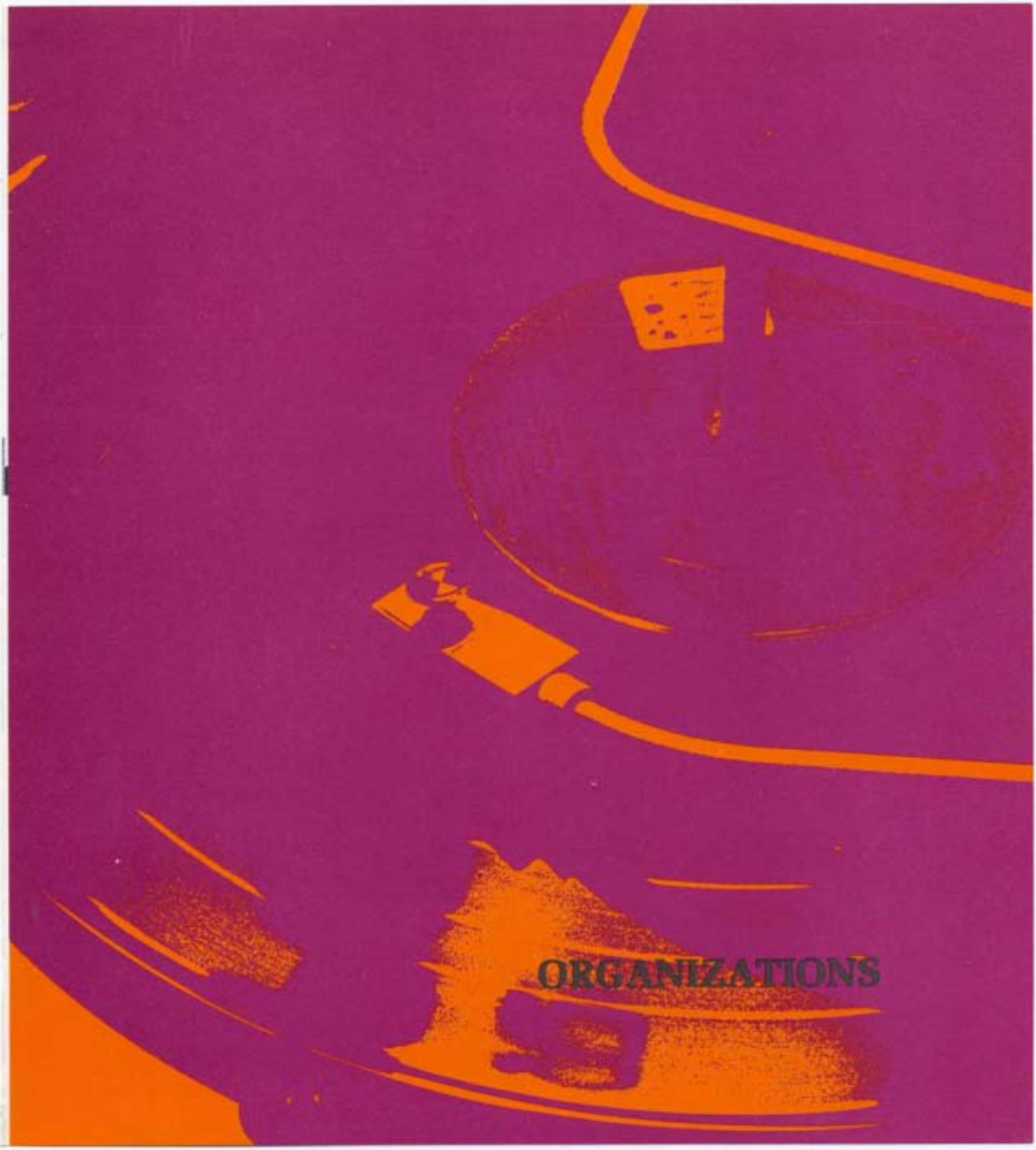

ORGANIZATIONS

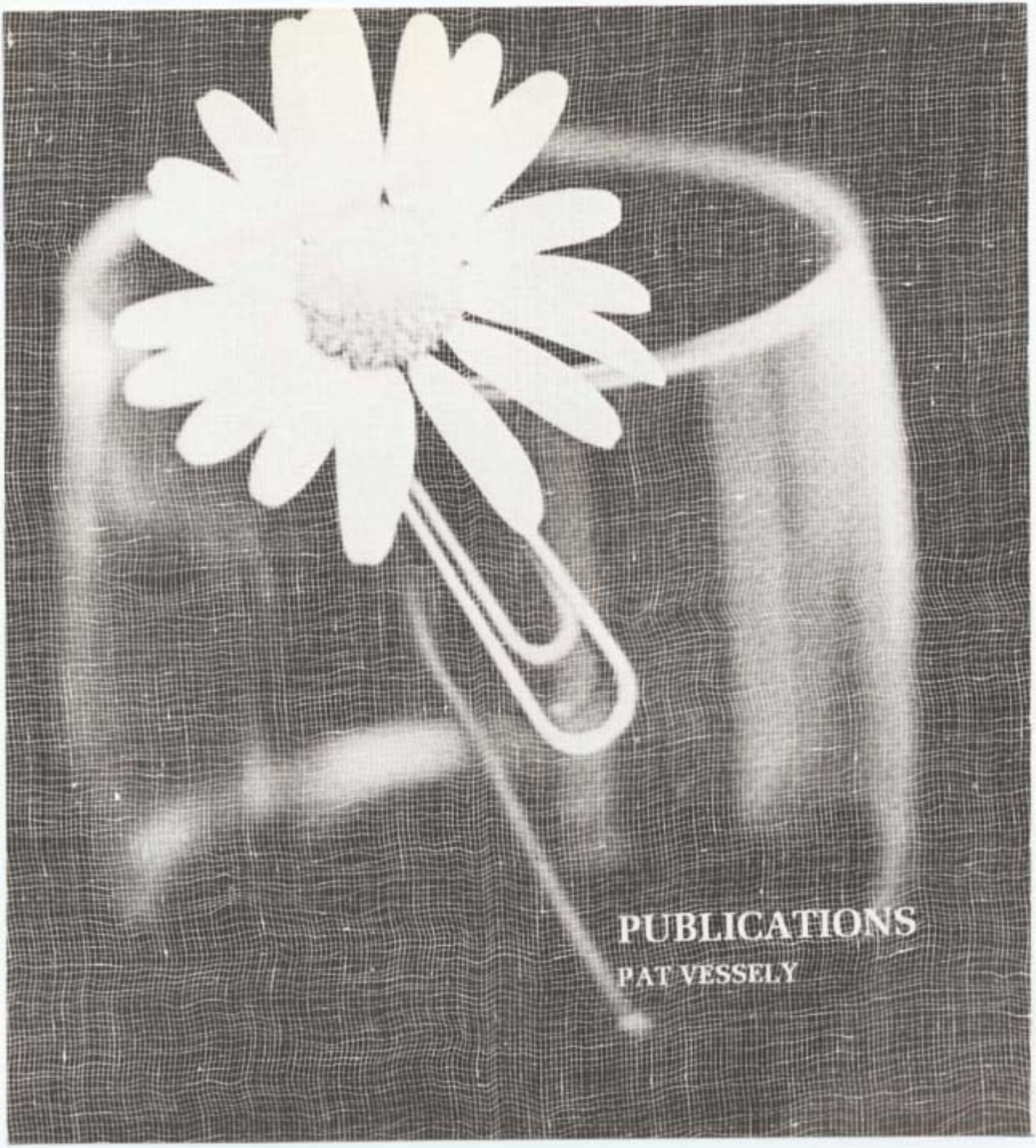

PUBLICATIONS

PAT VESSELY

PUBLICATIONS BOARD

Left to right: Barry Fayne, Treasurer; Tim Clark; Dr. Hubbard, Financial Advisor; Dean Gordon Brown, Chairman; Mary Mapes, Secretary; Jeff Fine, Sub-chairman.

THE BUGLE

BARRY D. FAYNE, EDITOR-IN-CHIEF

NORMAN B. HODGES III, BUSINESS MANAGER

JENKS ROBERTSON, ADVISOR

TOP RIGHT: Ted Hervey, Ad Manager; Kathy McIntosh, Top Salesman. BOTTOM RIGHT: Administration Staff; sitting: Adele Luning, Anne Manuel; standing: Mike Martin, David Hedges, Wanda Candea, Debbie Needles, Editor. TOP LEFT: Publications, Pat Vessely, Editor. BOTTOM LEFT: Special Interest; Bay Bass, Pat Muncy, Editor, Service; Cathy Barrows, Editor. OPPOSITE PAGE: LEFT; Honoraries, Laura McCloskey, Editor; Craig Winslow, Sharon Weigel. BOTTOM LEFT: Corps; Linda Wilt, Editor; Bernard Wistoff. TOP RIGHT: Sports, Dale Clark, Pam Shimer, Editor; Sam Sears, Dave Breedy, Leslie Wimm. MIDDLE RIGHT: Curricular, Greg Spenser, Editor. Greeks; Schelly Reid, Editor. BOTTOM RIGHT: Sophomores, Beverely Wilson, Editor; Lynn Thomas, Assistant Editor.

TOP LEFT: Business Staff, Pat Vessely, Jas Yeager, Toni Bryant, Bay Bass, Pat Muncy. BOTTOM LEFT: Cheryl Miles, Debbie Needles, Barry Fayne, Jane Newell, Linda Wilt. TOP RIGHT: Seniors, Linda Wilt, Editor; Jane Newell, Assistant Editor. MIDDLE RIGHT: Freshmen, Wanda Aldridge, Editor; Susan Gwathmey. BOTTOM RIGHT: Juniors, Linda Urbanek, Editor; Marilyn Jewell

TOP LEFT: Campus Life, Joan Wray, Susan Mercer, Amy Argenbright, Amelia Michon, Editor. MIDDLE LEFT: Sales, Lynn Garrett, Diane McElwain, Jan Nelson, Manager; Linda Rivers, Nancy Miller. BOTTOM LEFT: Randy Robbins, Chuck Fix, Scott Pipo, Mike Smith, Manager; Doug Raymond. TOP RIGHT: Homecoming, Susan Gwathmey, Editor; Alexandra Baker. BOTTOM RIGHT: Editor's answering service.

PHOTO STAFF

TOP LEFT: David Hedges, BOTTOM LEFT: Anne Martz, RIGHT: Keith Wilkie. OPPOSITE PAGE: LEFT: Cliff Green, TOP RIGHT: Jeff Wood, Rob Hyduke, BOTTOM RIGHT: Mike Kupstas.

MARY M. MAPES — EDITOR-IN-CHIEF

SANDY SUMRELL — BUSINESS MANAGER

J. Bartelloni, S. Hawthorne — Sales Staff

TOP: Betty White, reporter. BOTTOM: J. Deverin, A. Layman, V. Howarth, S. Badzik, C. Sommers, M. Mapes, D. Lynch, OPPOSITE PAGE: TOP: M. Smith, A. Layman, D. Riddle, MIDDLE: B. White, J. Bartelloni, J. Deverin. BOTTOM D. Lynch, R. Freeman, M. Mapes.

24 CANS

WUVT

WUVT STAFF HEADS: Top Row: B. Brideson, G. Campbell, J. Fine, D. Riddle, B. Ashcraft, J. Fontanier. Bottom Row: J. Corley, B. Bolling, W. Pierce, T. Clark.

TIM CLARK
GENERAL MANAGER

JOHN CORLEY
AM PROGRAM DIRECTOR

GARY CAMPBELL
FM PROGRAM DIRECTOR

Top: Hal Hankins, Craig Jackson, Chief Engineer. Bottom: David Riddle, News Director; Jan Fontanier, Music Director; Walter B. Pierce, Promotions Director.

WUVT MUSIC STAFF: D. Beck, J. Fontanier, B. Bryant, B. Lander.

WUVT FM STAFF

WUVT News Staff: Front Row: B. Brideson, C. Morgan, G. Adams, F. Colliver. Back Row: M. Toohy, W. Jones, D. Riddle, D. Mullins, B. Jernell.

HONORARIES

LAURA McCLOSKEY

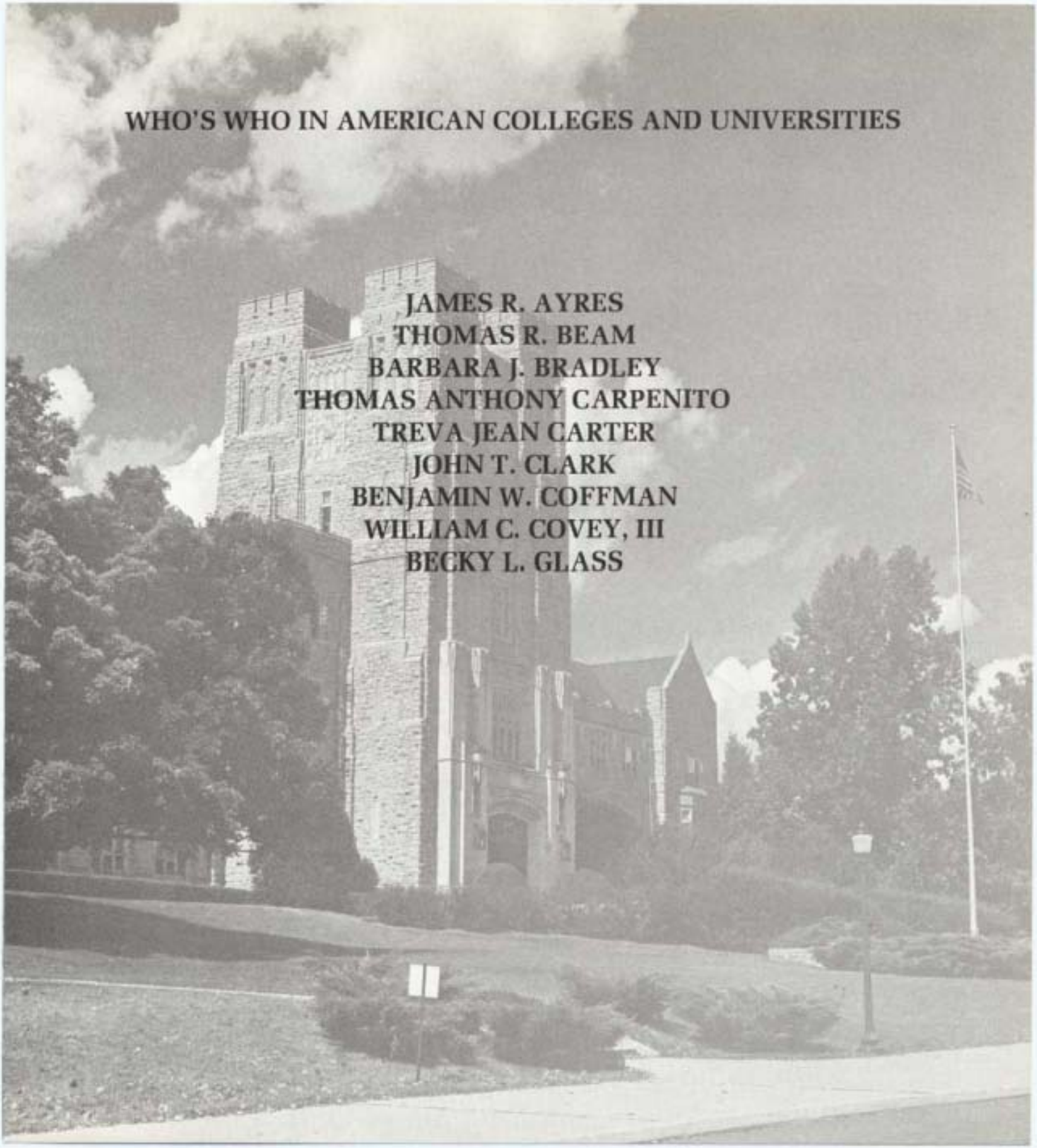

WHO'S WHO IN AMERICAN COLLEGES AND UNIVERSITIES

JAMES R. AYRES
THOMAS R. BEAM
BARBARA J. BRADLEY
THOMAS ANTHONY CARPENITO
TREVA JEAN CARTER
JOHN T. CLARK
BENJAMIN W. COFFMAN
WILLIAM C. COVEY, III
BECKY L. GLASS

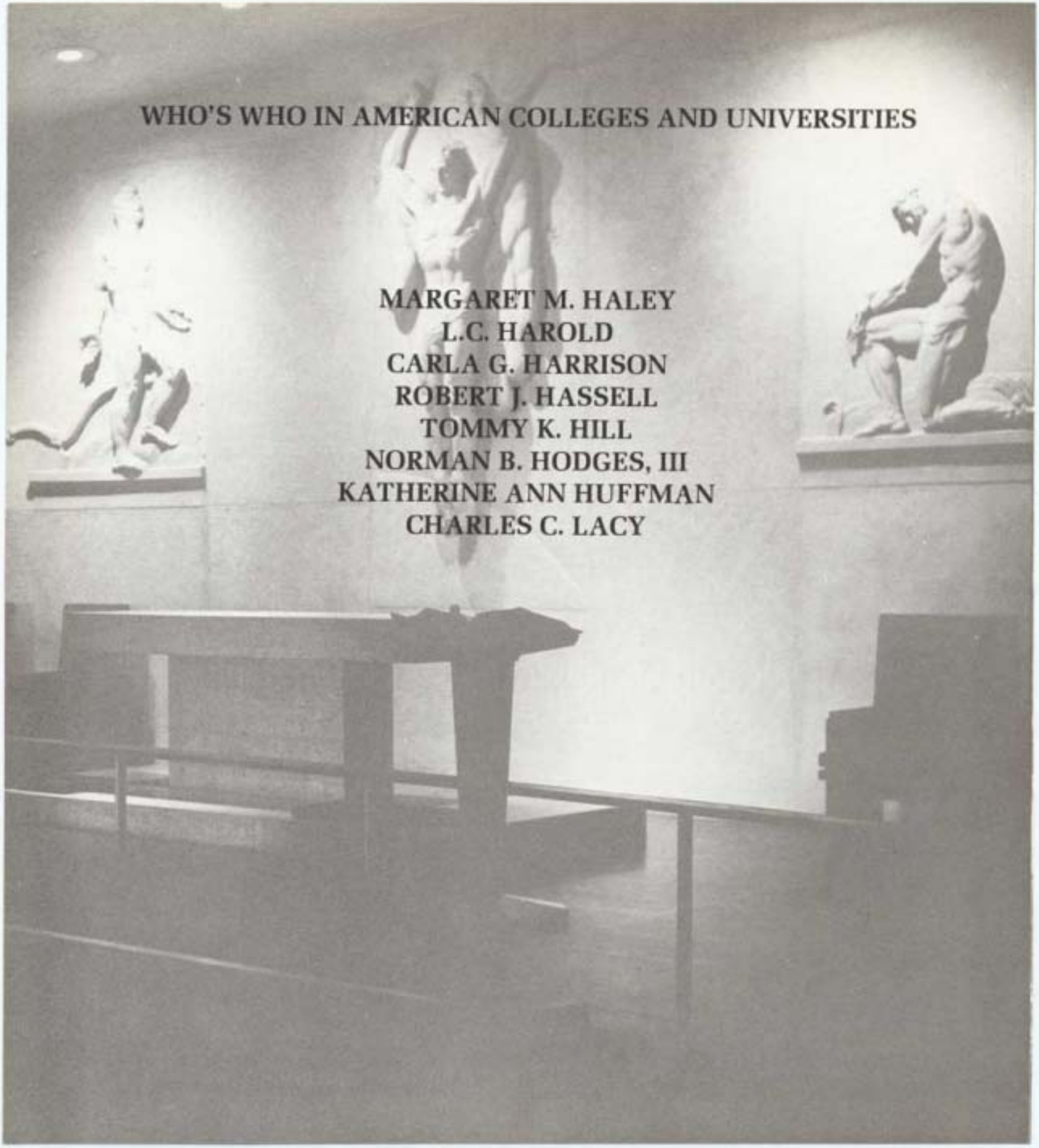

WHO'S WHO IN AMERICAN COLLEGES AND UNIVERSITIES

MARGARET M. HALEY
L.C. HAROLD
CARLA G. HARRISON
ROBERT J. HASSELL
TOMMY K. HILL
NORMAN B. HODGES, III
KATHERINE ANN HUFFMAN
CHARLES C. LACY

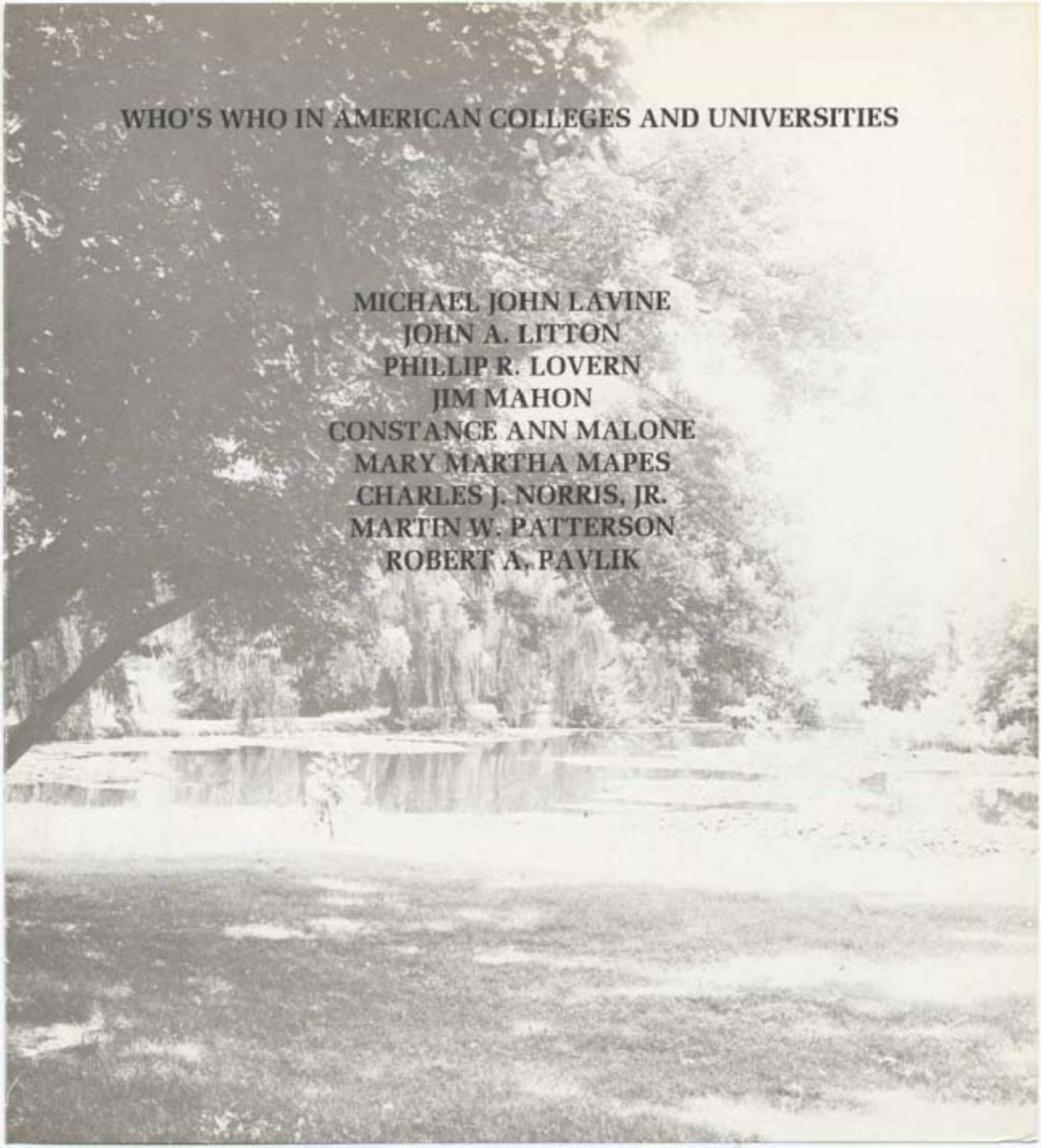

WHO'S WHO IN AMERICAN COLLEGES AND UNIVERSITIES

MICHAEL JOHN LAVINE
JOHN A. LITTON
PHILLIP R. LOVERN
JIM MAHON
CONSTANCE ANN MALONE
MARY MARTHA MAPES
CHARLES J. NORRIS, JR.
MARTIN W. PATTERSON
ROBERT A. PAVLIK

WHO'S WHO IN AMERICAN COLLEGES AND UNIVERSITIES

MARK P. SCHROEDER
SALLY SCUDDER
MARK W. SHEFFLER
CAROLYN ANN SMITH
CLYDE "ROCKY" SORRELL
BERTIE F. SOUTHERLAND
HOWARD R. SYKES, JR
SUSAN L. TAYLOR
JAMES R. WHITED

OMICRON DELTA EPSILON

FIRST ROW: Amu Rummell, Secretary; Chris Bonham, Candace Mitchell. SECOND ROW: Amy Baldwin, John Hodges, Guy Harris, Tom Dobbs, Jeff Robbins, President. THIRD ROW: Richard Van Camp, Treasurer; Odell Mullis, Mike Hulser. FOURTH ROW: Howard Sykes, Jim Lucas, Faculty Advisor; Steve Harris. Not Pictured: Bob Cassada, Vice-president; Tom Patterson, Carla Harrison, Jim Ayers, Robert Spann, Faculty Advisor.

FIRST ROW: D. Petley, R. Peterson, W. Weikert, D. Leech, F. Terminella. SECOND ROW: K. Walsh, W. Elliot, J. Powell, R. Hutchinson, S. Albert, S. Doolittle. THIRD ROW: Dr. Moses, Faculty Advisor; T. Kelly, M. Schoonover, F. Beale, J. Thomas, C. DeFelice, J. Jones.

PI TAU SIGMA

ANGEL FLIGHT

First Row: June Eckenbach — Pledge Trainer, Beth Scott — Operations Officer, Kate Doherty — Sgt-At-Arms, Mary Nolen — Liason Officer, Marsha Munsey — Commander, Katie Young — Executive Officer, Sheila Oyler — Historian, Mary McManaway — Treasurer, Judy Deveikis — Area Executive Officer, Carol Hubbard — Area Secretary. Second Row: Diane Truxell, Linda Macht, Cindy Andrew, Mary Paquette, Leah Watson, Linda Lampkins, Jean Benton, Claudia Tholen, Nancy J. Pachuta, Pernille Plato. Third Row: G. Jeannette Spence, Peggy Heely, Sharon Lewis, Debbie Noss, Nancy Ferguson, Linda Flournoy, Debby Ricinak, Pam Hay.

BETA ALPHA PSI

First Row: Bobby R. Moore, Richard E. Yost, Elmer S. Wilson — President, Vernon Stewart, Al D. Bateman. Second Row: Floyd Beams — Faculty Vice President, Robert Willis, Thomas Wells, Michael Giles, Wayne Yowell, John Duncan, Jim Whited, Dan Kiracofe, Jim Hardwick.

ALPHA PI MU

First Row: James Carson, Gene Demeter, Jack Jorganson — President, Andrew J. Green, Jack Norris, Linda Miller.

First Row: Helene Zuzik, Susan Taylor — Financial Officer, Annette Brown — President, Betsy Hagan — Secretary, Sharon Henley. Second Row: Linda Miller, Brenda Cox, Alice Harris, Karen Evans, Mary Ann Richmond, Toni Lea Bryan, Densel Aber, Libby Todd, Debbie Garrett, Anne Pida. Not Pictured: Kathy Kelly — Executive Officer, Penny Benavitz, Captain Elsea — Advisor,

ALPHA ZETA

First Row: Sam Johnson, Charles Gordon — Chronicler, Ronald McAllister — Scribe, Larry J. Wells — Chancellor, Phillip Morris — Censor, A. Lee Fleming, Jr. — Treasurer, Martin Auville. Second Row: R.B. Vasey — Advisor, Michael Green, Thomas Hawthorne, Robin Keyser, Lauranne Close, Susan Cook, Dawn Hill, Charles Props, Edward Craun, John Arbogast, John Vaughan, Milton B. Wise — Advisor. Third Row: Clyde Flory, D.E. Munsey, Jr., Larry E. Powell, Norm Vincel, John Horn, Randy Roller, David Coffman, David Sandman, Shelby L. Spradlin, Jr. Fourth Row: Carroll Anderson, Mike Bassett, Stephen Wine, Ken Attkisson, Wayne Dudley, William Bow, J.B. Cruise, Daniel D. Auville.

ETA KAPPA NU

First Row: Nguyen Trung Nghiem, Ken Schuette — Treasurer, Harold Adams, Jr. — President, Neal Mumbert — Vice-President, Richard Thompson — Advisor, James Mossberg, Ngan Kan Lau, Susan L. Taylor — Recording Secretary, Arthur Schrank, Randy Phillips, Anthony N. Payne.

TAU BETA PI

First Row: James P. Cover, Charles Arthur — Corresponding Secretary, William Roger Hutchinson — President, Arthur Schrank. Second Row: Dr. George A. Gray — Treasurer, Harold Adams, Jr., Susan L. Taylor — Recording Secretary, Anthony N. Payne, John H. Jones, Dr. James H. Steele, Jr., — Faculty Advisor.

XI SIGMA PI

First Row: Roger Campbell, William Bow — Ranger, Olin Phillips — Forester, Shelby L. Spradlin, Jr. — Secretarial Fiscal Agent, Robert L. Roush. Second Row: C.M. Newton, R.B. Vasey, H.E. Burkhart, A.D. Sullivan, Virginia A. Phillippe — Vice President, E.F. Thompson, D.E. Munsey, Jr., Susan C. Lambert, Larry W. Layman. Not Pictured: Heather Chesine, Susan Phillips, Ray Sizemore.

GREGORY GUARD

First Row: Gary Arnett — Guidon Bearer, Barry L. Kouns — Commander, Craig L. Cioletti — Executive Officer, Luke Lu — Finance Officer, Bradford D. Wagner — Drill Sargeant, Michael C. Roy — P.I.O. Second Row: Gordon W. Johnson, Stanley W. Houff, Waldron O'Brien, Russell Sypolt, Gary Herbek, Nelson Ard, George Kwascha, Larry Fuschino, Robert Downes. Third Row: Gary Jones, Dave Sanders, Aubrey Holmes, Drew Hodges, George Welch, Marcus J. Beauregard, Jon C. Hunter, Greg Alumbaugh.

PHI UPSILON OMICRON

First Row: Nancy Bagley — Secretary, Jane Durham — President; Trish Boyce — Vice President, Katie Young — Chaplain, Kay Cannon — Reporter. Second Row: Elizabeth Newman, Nancy Coleman, Jo Ann Cain, Linda Urbanek, Anne Battle, Gail Cook.

ALPHA TAU ALPHA

First Row: Rusty Hall, Larry Powell, Joe Harper, Harold Cox. Second Row: Bill Dudley, Dan Hubbard, George Anderson, Randy Roller, David Shiflett, Carroll Anderson.

PI DELTA EPSILON

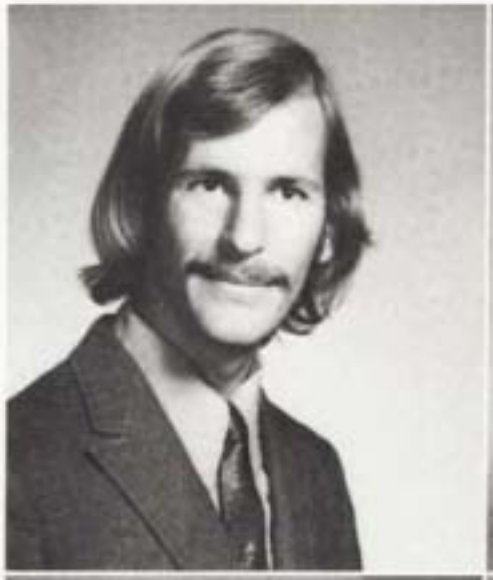

Joe Kimack
Mary Mapes

Libby Forrest
Gail Stagg

Densel Aber
Susie Anderson
Anne Battle
Barbara Bradley

Treva Carter
Alexis Christina Collier
Carol Funke
Becky Glass

Carla Harrison
Ginny Kiser
Jane Kreipke
Jennifer Malpass

Jane Newell
Carolyn Nickell
Terri Pond
Susan Taylor

SIGMA LAMBDA SIGMA

Julie Weber
Katie Young

Marianna Bauerlin
Penny Benavitz
Nancy Beville
Barbara Bibbs
Bonnie Clarke

Susan Cook
Teresa Cotton
Linda Cranford
Patti Daniel

Debbie Davis
Debbie Glossbrenner
Betsy Hagan
Sharon Henley

Barbara Kyle
Sonja Lawson
Kathy Polhamus
Sandee Szabo

Rosemond Vaughan
Donna Wawner
Julia Wesson
Esther White

SOCIETY OF AMERICAN MILITARY ENGINEERS

Michael H. Blackman
Commander

Nelson C. Ard
Secretary

Philip E. MacCubbin
Treasurer

David S. Allen
Gary W. Arnett
Henry V. Bazak
Richard J. Byron
R. Gordon Clark

Ronald V. Davis
C. Brian Fisher
Thomas V. Hagman
Christopher C. Hupfeld
Nick Klavin
Barry L. Kouns

Michael J. Lavine
Frank J. McFee
James C. Moore
Donald E. Munsey
C. Jack Norris

Thomas K. Ragland
Brian L. Robinson
S. Lee Spradlin
John F. Snyder
Thomas J. Verbeck
Bradford D. Wagner

SASH AND SABER SOCIETY

J.G. Harman
Commander

R.K. Browning
Executive Officer

Ron Kanipe
Finance Officer

Tom Perry
Treasurer

Tom Ragland
P.I.O.

Dan Auville
Ray Brinkley
Robert A. Brown

Russ Carpenter
James S. Crockett
Huck Keeney
Douglas D. Lester

William T. McLemore
Norman Pedigo
Ted Short

Ben L. Sikes
Brad Wagner
Tom Woodson
Dave Young

ASSOCIATION OF UNITED STATES ARMY

Charles R. Jones
Commander

George Mauser
Finance Officer

David Sanders
First Sergeant

Nelson Ard
David Baron
Maynard Benjamin
James Carter
Kenneth Chappelle

Raymond Clark III
Sean Clark
John Crenshaw, Jr.
William Dasch, Jr.
Steven Dawson

Michel Francisco
Michael Harden
Gary Herbek
Patrick Herman
Amyl Hill

Tommy Hill
Aubrey Holmes
Stanley Houff
Timothy Howard
Jean Hundley

Michael Lavine
Erick Lundin
Mark Schroeder
William Smoot

OMICRON DELTA KAPPA

First Row: Michael Hunt, Norm Vincel, John C. Boling — President, Howard R. Sykes — Vice President, Nelson Long, Rocky Sorrell. Second Row: Thomas Lile — Faculty Secretary, Robert Hassell, Raymond Smoot — Active Alumni, Larry Wills, C.E. Andrews, J.J. Owen — Active Faculty, G. Burke Johnston — Active Faculty; Not Pictured: Robert Hallisey, Thomas Carpenito — Secretary-Treasurer, John Daws, John Litton, P.H. Massey — Active Faculty, Joe Lineweaver — Active Faculty, Mel Bryant, David Wisbauer.

Warren E. Thomas
Captain

Martin D. Bush
First Lieutenant

Richard J. Byron
Second Lieutenant

Michael J. Lavine
First Sargeant

Thomas H. Beam
Thomas W. Bein
Ronald V. Davis

C. Brain Fisher
Tommy K. Hill
Norman B. Hodges

David L. Keeney
Charles J. Norris
Martin W. Patterson

Mark R. Schroeder
Guy A. Woolman

First Row: Barry Fayne, Dave Allen, Gary Jones, Tom Beam, Chuck Fix. Second Row: Dave Pearson, Brian Fisher, George Haverlac, Tom Bein, Reg Prewitt, Luke Lu. Third Row: Mike Roy, Ray Tisher, Kip Hunter, Tony Chinara, Mark Harmata. Fourth Row: Tom Verbeck, Warren Thomas, Dave Welch, Russ Sypolt, Barry Kouns, Bill Rinehart, Major Napier. Fifth Row: Bruce McIntosh, Bob Pavlik, Craig Cioletti, Mike Whitaker, Nick Klavin. Not Pictured: Dennis Vincent, Jay Taylor, Jim Herbert.

First Row: Dave Pearson — Administrative Officer, Tom Verbeck — Chaplain, Tom Bein — P.I.O., Tom Beam — Executive Officer. Second Row: Bruce McIntosh — Angel Flight Liason Officer, Warren Thomas — Operations, Reg Prewitt — Comptroller, Major Napier — Sponsor.

Alexander Alvis III, Robert Nicholas Ayres, Samuel Barrow, Richard Baylor, Jr. Sarah Beauchamp, Christine Bonham, Barbara Bradley, Sheryl Brakefield, Tanya Carver, Kenneth Choate, Paula Clem, Michael Craig, Barbara Cservenyansky, Nancy Darden, Jerald Dudney, Herbert Feagan, Jr., Wayne Flippen, Carolyn Gallaer, Peter Creenwalt, David Handwork, Carla Harrison, Revecca Huffman, Judy King, John Kuhn, Robin Mary Lee, Neal Martin, Stephen Maxwell, Phillip Morris, John Murnane, Nguyen Nghiem, Scott Pace, Anthony Payne, Virginia Phillippe, Yvon Pierre, Meredith Powers, Devorah Rice, Susan Taylor, Michele Tuck, Mary Underwood, Richard Van Camp, Richard Vunck, Julie Weber, Robert Willis, Elmer Wilson, Jr., Robert Wimmer, David Wisbauer.

James J. Zuidema, Commander

FIRST ROW
J.H. Kranich
Tony Chimiara
Ray Tischer
Jim Zuidema
Kip Hunter
Doug Call
Steve Williams

SECOND ROW
Dennis Cote
Robert Vanepps
Bob Brown
Jim Dalney
Russ Sypolt
Bill Jones
Brad Wagner
Ron Richardson
Rick White
George Havrilak
Norm Edwards
Dennis Vincent
Joe Reich

RANGER COMPANY

John Barrow — Ranger Commander

First Row: Rick DiSilvio, Joey Klotz, David Berkowitz, Dave Baron, Doug Brisson, Jim Brower, Mick Hardin. Second Row: Sgt. Lasher, George Mauser, Mike Lavine, Bob Cafaro, Ron Kirk, Mark Compton, Gary Killmann, Bob Simpson, Ray Jones, Larry Tomlinson, John Barrow.

SPECIAL INTEREST

PATRICIA MUNCY

Kenneth T. Chappelle, Commander

CONRAD CAVALRY

First Row: Kenneth Chappelle, Timothy Bollo. Second Row: Jim McIntyre, Jim Toles, John Gwyn, Gray Donnalley, Sam Rhodes, Doug Hiller, Dave Staggers, Erick Lundin, Skip Harmuth.

Mike Eggleston, President
Ben Burton, Vice-President
Don Wilson, Secretary-Treas.
Dennis Phillips, Asst. Sec.

Tommy Hill, Leader
Lee Spredlin, Historian
Hugh Cameron, Sponsor
Mrs. J.O. Hoge, Sponsor

Bob Antozzi
Gary Arnett
Maynard Benjamin
Philip Bowers
Bob Browning
Rick Browning

Martin Bush
Smith Chaney
Ray Davidson
Mike Ellett
Harrell Erwin
Randy Evans

John Dempsey
Brian Fisher
Eric Fitzpartick
Jim Gates
Richard Gessner
Robert Givens

William Greaves
Tom Hagman
William Hernandez
Bucky Hodges
W.D. Hollar
John Hutchinson

Mike Irving
Dave Kiser
Mike Leister
Darry Lester
Arnold Little
Randy Loman

Mack McCarthy
Howard McManus
John Mills
Austin Neil
John Newfield
Glen Parker

Martin Patterson
John Payne
Harvey Perkins
Brian Robinson
Gary Saunders
Mark Schroeder

Jay Taylor
Randy Walker
Don Ward
Dave Welch
Rom Woodson

INTERCOLLEGIATE BAND

SPEECH ART

First Row: Mark Epstein, Treasurer; Dan Elsea, Interpretation Chmn.; Jean Speer, Advisor; Deborah Flint, Vice-President; Marsha Via, P.A.C. Representative; Nancy Miller, Secretary. Second Row: Gretchen Hazard, Maggie Button, Gail Stagg, Sally Strawinski, Rani Lueder, Gail Jameson, Edd Sewell. Third Row: Bill Althoff, Lee Lewis, Terry Adams, Valerie Berg.

V-Form Left to Center to Right: Mary Jane Black, Performance Officer, Laura Horstman, Cindy Colby, Sue Boyer, Debbie Garrett, Captain, Sandra Leonard, Marianne Casey, Debbie DeViney, Mimi Bryan. T-Bar: Linda Boitmott, Sue Wood, Debbie Noss, Sue Cedar. Center: Kathy Knight, Sandra Nitsch.

HIGHTY-TIGHTY DRILL TEAM

FIRST ROW: Randy Loman, Kristi Mense, Norm Vincel, Chairman; Kevin Reynolds. SECOND ROW: Bob Johnson, Patte Daniel, Dave Herzig, Clyde Flory, Mike Hunt, Jeff Mense, Tom King, Pat Stafford, Al Murray, Bill Kidd, Konrad Crist, Bill Bass.

TECHSIRS

TECHMATES

TECHMEN

SCUBA CLUB

First Row: Lou Ostendorff, Training Officer; Phil Dalby, Vice-President; Katie Gavan, President; Peggy Haffey, Secretary; Robert Michelson, Professional Advisor. Second Row: Ron Clayton, Mark Cronk, Wayne Vick, Mark Lipford, Karen Pfister, Barbara Kyle. Third Row: Tim Fuller, Jim Carman, Steve Montgomery, Bill Nietzold, Azriel Lorber, Tom Santangelo.

KARATE CLUB

First Row: Danielle Aderholt, Roland Wollesen, Member at Large; Earnest Wilson, Vice-President; Joe Bailey, President; Melody Gleichmann, Treasurer and Historian; Sutuspun Kajornboon, Member at Large; Michael Ormrod. Second Row: Charles McCavley, Alan Dellingee, Gerald McPeak, C. Daryl Lamb, Carson Hurley, Head Instructor, David Hess, Jackie Byers. Third Row: Steve Reich, Thomas Long, Dennis Reed, Joyce Strum, Richard Campbell, Sam McNair, Phil Husted.

BLOCK & BRIDLE

First Row: Chuck Grave, Roger Howard, George Clarkson, Marshall; Norm Vincel, Treasurer; Michael W. Beahm, President; Ed Craun, Vice-President; Gary W. Hornbaker, Charles Strickler. Second Row: R. Douglas Cooper, Philip Shenk, James Culpepper,Stephen K.Turner, James M. Osborne, Robin Keyser, Reporter, Kathy Evans, Assistant Reporter, Beth Campbell, Nancy K. Cook, Glo Clower, Wanda L. Buckland, William W. Seay, Ed Osborne. Third Row: Morris R. Holland, Alan Graybeal, John Matysek, J. Robert Monk, Bill Bailey, C.G. Thornhill, Glen C. Ogle, Paul Adkins, Steve Dill, Ronnie Frazier, Chuck Shorter.

SECTIONAL & SERVICE
CATHY BARROWS

HUMAN RELATIONS COUNCIL

First Row: Alvin Whitlow, W. Carlton, Yvette Henderson, Larry Cremshaw, Geraldine Brickhouse, Chris Mills, Anthony Crisp. Second Row: Deloris Jones, Eileen Miles, Daphyne Saunders, Sherrie Adams, Anita Edwards, LaVerne Richardson, Brenda Lipscomb, Angela Edwards, Marsha Givens, Shirley Watkins, Pearline Cooke. Third Row: Clyde Hicks, Darryl Givens, Robert Pinkard, Major Reddick II, Ronald S. Robinson, Reggie Travis, Lester White, Jerry Johnson.

CHI DELTA ALPHA

VIRGINIA TECH 4-HER'S

Top: First Row: Mary Hornick, Pledge Mistress; Kathy Farrell, Treasurer; Nancy Dittig, Recording Secretary; Julie Weber, President; Donna Strickler, Vice-President; Linda Lehn, Corresponding Secretary; Alice Morrissette, Historian; Diane Chomicki, Pledge Mistress. Second Row: Cjris Davis, Adele Luning, Bonnie Grimsley, Nanette Utecht, Carole Sue Jackson, Glo Clower, Marilynn Jewell, Peggy Scott, Robin Jo Hensley. Third Row: Janie Black, Anne Manuel, Caren Mowry, Diane Nudd, Patty Pike, Anita Bond, Debbie Asbell, Kathy Dawyot, Jane D. Newell. Not pictured: Sandy Szabo. **Bottom:** First Row: Mary Beth Kite, Recording Secretary; Lou Alice English, President; Jean Tillotson, Corresponding Secretary; Stephen Reed, Treasurer. Second Row: Claudette Brill, Melinda Wampler, Mancy Massie, Donna Potter, Barbara Reed, Joanna Fainter, Sandy Simmons, Jeanette Martin, Carol Ann Fisher.

APPLE CLUB

First Row: Dennis Burgess, Treasurer; Thomas Gray, President; Marilyn Davis, Secretary. Second Row: Frank Rabil, Connie Bryant, Linda Lankford, Diane Edwards, Gwynn Tyler, Third Row: Lemuel Battle, Jr., Glenn Parker, Mickey Rabil. Not pictured: John Porter, Vice-President; Blount Thorpe, Sgt-at-Arms.

PEANUT CLUB

First Row: Stephen Michael, Historian; Lee Woolf, President; Sio Dailey, Treasurer; Rich Kern, Vice-President. Second Row: Walter Erwin, Secretary; Rob Wright, John Ducan, Junie Bush, Skip Dunlap, Tom DeHaven, Dave Williams, Mike Hildebrand. Third Row: Gary Fultz, Robby Boyd, Randy Rinker, G. Warren Hoke, Steve Reardon.

BAPTIST STUDENT UNION

First Row: Kevin McDonough, Sgt-at-Arms; Mike Nedney, Historian; Davis W. Alvey, First Vice-President; Merry Hulick, President; Dennis McVicker, Second Vice-President; Paul Johnson, Recording Secretary, Paul Lambert, Corresponding Secretary; Reaumar Donnally, Treasurer. Second Row: Vincent Donnally, Martin Cohen, Tom Brown, R.T. Muse, Bill Beuter, David Hull, Corinne Savage, Connie Davis, Russell Blackburn, Brad Roscoe, Ken Tulley, Sterling Cofer, Ron Miller, Doug Hux. Third Row: Gordon Ohlsson, Fred Linhoss, Lenny Vaughan, Steve Angle, Freddie Brusso, Wayne Deal, William Hooper, Randy Marshall, Chrestopher Hupfeld, William F. Johnston, Jr., Thomas Blanding, Blair Lummis. Fourth Row: Bruce Whitcomb, W. Lewis Stephenson, Edward Griggs III.

ALPHA PHI OMEGA

Professor Marion Buford Blair
20 January 1898 — 8 February 1972

This man, Professor Marion Buford Blair, is the man we here honor as we celebrate our Silver Aniversary. To his memory, and to the memory of the Great strides in Leadership, Friendship, and Service which he stimulated over the years we dedicate this, our first twenty-five years and the beginning of our second twenty-five years of Zeta Beta Chapter.

"For my money he has always been a leader that has stood out as 'Mr. APO'. This stems back to the time when Sections were first formed in Alpha Phi Omega. I hope Alpha Phi Omega will always be able to attract sincere and worthy Chapter Advisors like the 'APO Dynamo' with the name of Bu Blair."

Tom T. Galt, M.C.
(APO National President 1964-66)

For Twenty-Five years, the Zeta Beta Chapter of Alpha Phi Omega, has been giving of itself to the University with many thousands of service hours. Upholding the guiding principles of Leadership, Friendship, and Service, the chapter has been given the impetus to truly excell in it's endeavors. Many men, and many leaders, have passed through the doors of opportunity that the Chapter offers, yet only one can be credited with total unselfish service. Be it he, our beloved founder and brother, Marion Buford Blair. May he live in us all, who believe in giving of ourselves, to others.

First Row: Claudia Clark, president; Laura Hortsman, Pat Brady, Mindy Krickenburger, secretary; Julie Weber. Second Row: Bradly Ebaugh, Pamala McDowell, Gary Gauok, Joanna Gilmore, Anne Miller. Third Row: Mrs. Sylvia Owen, advisor; Gary Quzeddar, Dawn Basham, Dian Kemp, Peter Watson, treasurer; Scott Weber. Not pictured: Ron Beach, Fred Gutnick, Mr. Robert Stevenson, Bob Thompson.

Top to Bottom: Tim Jackson, Harvey Bowles, Secretary; Jim Cooke, Cirector; Chris Fuss, Nick Glenn, Mary Beth Kite, Vice-President; Mark Epling, Steve Jessop, Debbie Glossbrenner, Jim Scott, President; Joanna Gilmore.

WESLEY FOUNDATION

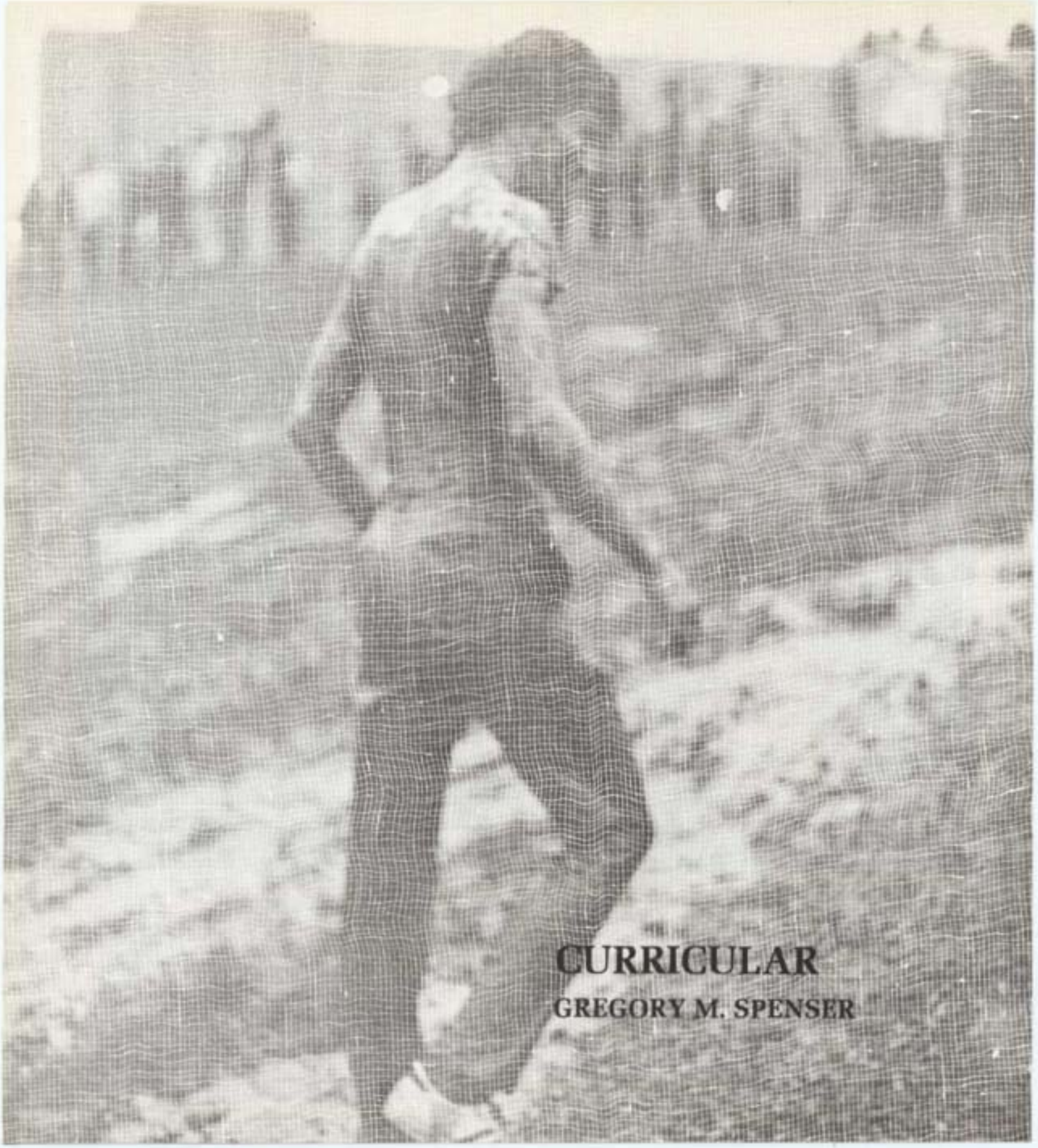

CURRICULAR

GREGORY M. SPENSER

AMERICAN INSTITUTE OF INTERIOR DESIGNERS

Seated: Barbara Shuler, Nancy Smith, Betty Thompson, Judy Carter, Carol Tallman, Phyllis Hirschman, Linda Urbanek — Junior Director. Standing: Suzanne Powers, Beverly Harold — Senior Director, JoAnn Dalton — Treasurer, Paula Davis — Secretary, Peggy Cook — Vice-President, Mr. James Watts — Advisor, Sue E. Flora — President, Rochelle Rens, Alecia Powell, Laurie Kress. Not Pictured: Craig H. Winslow — Sophomore Director.

BUILDING CONSTRUCTION CLUB

Kneeling: Ronald D. Hogge, Robert H. Wells — Treasurer, James E. Wilson, III — Secretary, Joseph C. Berka — President, Thomas C. Pitt — Vice-President, George S. Ostrotsky. Middle Row: Ray Pankratz, Michael J. Davenport, Jeffrey A. Hilton, John N. Neff, Joseph F. Harrison, Larry N. Williams, Jean S. Hundley, R.M. Larimer — Advisor. Rear Row: John A. Hull, Greg G. Gerhardt, Robert R. Smalley, Paul A. May.

AMERICAN ASSOCIATION OF TEXTILE CHEMISTS AND COLORISTS

Kneeling: Ruth Lloyd, Diane Kozek — Treasurer, Gail Cook — President, Judy Peters — Secretary, Robin Dillard. Standing: Beverly Wilson, Paula Naprstek, Patty Pike, Linda Kelley, Myra Ball, Jean Parker, Kaye Williamson, Brenda L. Gilliard, Dr. W.L. Mauldin — Advisor. Not Pictured: Karen Hutchinson — Vice-President.

Kneeling: Charles Gordon — Secretary, Thomas McNair — Vice-President, John Vaughan — President, Thomas Hawthorne — Vice-President, Michael Green — Treasurer, Dennis Jones — Reporter. Standing: Randy G. Bauserman, Sam Moore, Donnie Wetsel, Richard Lloyd, Phillip Morris, Ronnie Smiley, Sam Johnson.

AGRICULTURAL ECONOMICS CLUB

Kneeling: Tom Gaghan — Treasurer, Tom Bush — Senior Vice-President, Dennis Rosencrance — President, Mark Rosenstock — Professional Vice-President, Danny Fields — Secretary, John Barnard — Chapter Efficiency Chairman. Middle Row: Jim Hart — Athletics Chairman, Rob Levin, Rhett Lowery, Drew Hodges, Gatie Stoneman, Ted Hanauer, Philip Bush, Jim Spencer, Rodney Catlett, Bob Bishop. Rear Row: John Teeter, William Bass — Chancelor, Jim Glidden — Senior Guide, Guy H. Yeats, Jr., Charles S. White, Douglas Elder. Not Pictured: Richard Drake, Andrew Scholz, Craig Waters, Steve Smith, Dr. Ernest B. Uhr — Advisor.

AGRICULTURAL EDUCATION SOCIETY

Front Row: Mr. Glenn McCarty, Rusty Hall, Kern Houff, April Mazzucco, Sam Saufley, Carroll Anderson — Vice-President. Middle Row: Harold Cox — Historian, Larry Powell — Secretary, Bill Dudley, Tom Fletcher, Ed Osborne — Treasurer, Debbie Barnes, Joe Harper, Professor R.A. Wall — Advisor. Rear Row: Sidney Moody, Dan Hubbard, George Anderson, Kevin Miller, Randy Roller — President, Vince Garland, Cecil Wallace, Dave Shiflett, Mr. Elmer Cooper. Not Pictured: Dr. John R. Crunkilton — Advisor.

SOCIETY OF AGRICULTURAL ENGINEERS

VIRGINIA HOME ECONOMICS ASSOCIATION

Kneeling: Anne Battle, Kate Doherty, Danielle Anderson, Nancy Coleman — Treasurer, Kay Cannon — Recording Secretary, Nancy Byers — Vice-President, Jane Blosser — President, JoAnne Cain — Corresponding Secretary, Carol Hubbard — Historian, Susie McKinney, Beverly Wilson, Katie Young, Beverly Haddock, Tommy Ellis. Middle Row: Kathleen Wampler — Advisor, Mary Copeland, Chris Davis, Margaret McDonald, Patty Pike, Nanette Utrecht, Jane Durham, Trish Boyce, Jean Tillotson, Sharon Watkins, Linda Hypes, Carolyn Sibley, Jeanie Stogdale, Myra Ball, Mary Hornick, Forrest Thye — Advisor. Top Row: Carol A. Travis, Sheila M. Davis, Susan S. Hawthorne, Kathleen M. Dawyot, Serena Eason, Craig H. Winslow, Dee Dodson, Ann Cooper, Bev Gray, Nancy Bagley, Carolyn Bowers, Cheryl Miles, Bonita Wood, Donna Potter, Nancy Massie, Joanna Fainter.

FORESTRY CLUB

Kneeling: Larry Hutchens, Gene Crisp, Allen Campbell — Senior Representative, Jim Reynolds — Vice-President, William Bow — President, Larry Moore — Treasurer, Cliff Mullin — Sophomore Representative, Joel R. Vile — Freshman Representative. Middle Row: R.B. Vasey, Tom Lynch, Steve Haas, Debbie Mulvanity, Allan Marlett, Dee DeBellis, Jerry G. Fouse, Harold Jones, Carl Chapman, Charles Russ, Larry W. Layman. Rear Row: Harold Burkhart — Advisor, Don Munsey, David Bland, Ray Sizemore, David Sandman, David Coffman, Doug Russell, Bob Harris, Howard Canada, Charles Ripley.

Kneeling: Art Schrank, Harold Adams, Jr. — Treasurer, Anthony N. Payne — Chairman, Ed Dove — Vice-Chairman, Christopher C. Hupfield, Gary G. Ahrendts. Middle Row: Randy Phillips, Neal Mumbert, Russell Stone, Susan Taylor — Secretary, Robert Michelson, Alvin Schmidt. Rear Row: Sid Dailey, Michael Walker, Ken Schuette, Doug Robertson.

INSTITUTE OF ELECTRICAL AND ELECTRONIC ENGINEERS

ALPHA KAPPA PSI

Kneeling: Barry DeMarr, Dale Soncini, Ed Hale — Secretary, Don Wood — Vice-President — Pledgemaster, Jim Whited — President, Dennis Booker — Treasurer, Bob Robertson — Master of Rituals, Calvin Easter, Rick Cobaugh. Middle Row: Carl Wright, Huey Newton, John Roudabush, Mark J. Adrian, Ed Newton, Dan Kiracofe, John Duncan, Douglas Knach, Gene Lassiter, Jack Grey. Rear Row: Phillip E. Keith, Arthur Presson, Danny Cockerham, Dennis Gilreath, Charles L. Copenhaver, Milton Maiden, Vaughan Harper, Bill Waymack.

POULTRY SCIENCE CLUB

Seated: Charles Propst, Sheilds Jones, Dr. Paul Siegel, Claudia Tolsma, Ken Hawkins. Standing: Sheldon Burkholder, Craig Burress, Frank Baber, Lee Fleming, Weldon Michael, Robert James. Not Pictured: Robert J. Beard, Edward Bowman, Steve Brown, Joseph Fary, Wayne Fletcher, John Gangwer, Pearce Gardner, Bill Hibberd, Danny Sutton, Larry Turner, Brian Waters, Dr. W.L. Beane, Dr. W.D. Weaver.

Kneeling: Carol Voltmer, Sharon Sutherland — Secretary-Treasurer, Phillip Hopkins — President, Phyllis Darrert. Standing: David Langford, Katherine Evans, Fred B. Gent, Roy Jones, Jane Moss.

PRE-VETERINARY CLUB

AMERICAN MARKETING ASSOCIATION

Bottom Row: Bud Franzak, Jim Vaughan, Marilyn Muson, Jerry Knight, Clara Potter, Dave Wilberger, President; Gail Cook, Vice-president. Top Row: Kathleen Fanti, Treasurer; Dr. Wilkes, Advisor; Roger Hensley, Steve Young, Janice Cook, Bonita Wook, Lyle Schneitzer.

DAIRY CLUB

Kneeling left to right: L. Seamans, Treasurer; J. Inoksep, Vice-President; R. Wilkes, President; Mary Sowerby, Secretary; W. Dudley, Reporter. First Row: Dr. W. Stgen, Advisor; W. Ward, P. Benitez, N. Payne, B. Read, M. Wampler, P. Begoon, V. Heavener, M. Bender, S. Stiff, C. Princess, C. Seink, F. Reed, J. O'Ryan, B. Peyton, T. LaSalle, Advisor. Second Row: L. Moyer, A. Hill, D. Mathews, J. Huffard, C. Flory, M. Helsley, C. Debord, L. Bowman, R. Bowers, S. Catron, D. Jones, B. Poage, D. Remsburg, D. Gardener. Third Row: N. Jones, J. Rowntree, M. McCaden, G. Forrest, L. Cronise, B. Brubaker, L. Saul, R. Tabb, D. Tait, D. Rayburn, D. Mosley, M. Moyer, J. Pugh, D. Payne.

Front Row: Colleen Golden — Vice-President, Paula Laird, Priscilla Metcalfe, Mary Bean, Barbara Thornton. Back Row: Linde Wilt, John Cruise, Amy Davis — President, Routeen's Joy, Mrs. Betty Lambuth — Sponsor, Jim McIntyre.

GREEKS

SCHELLY REID

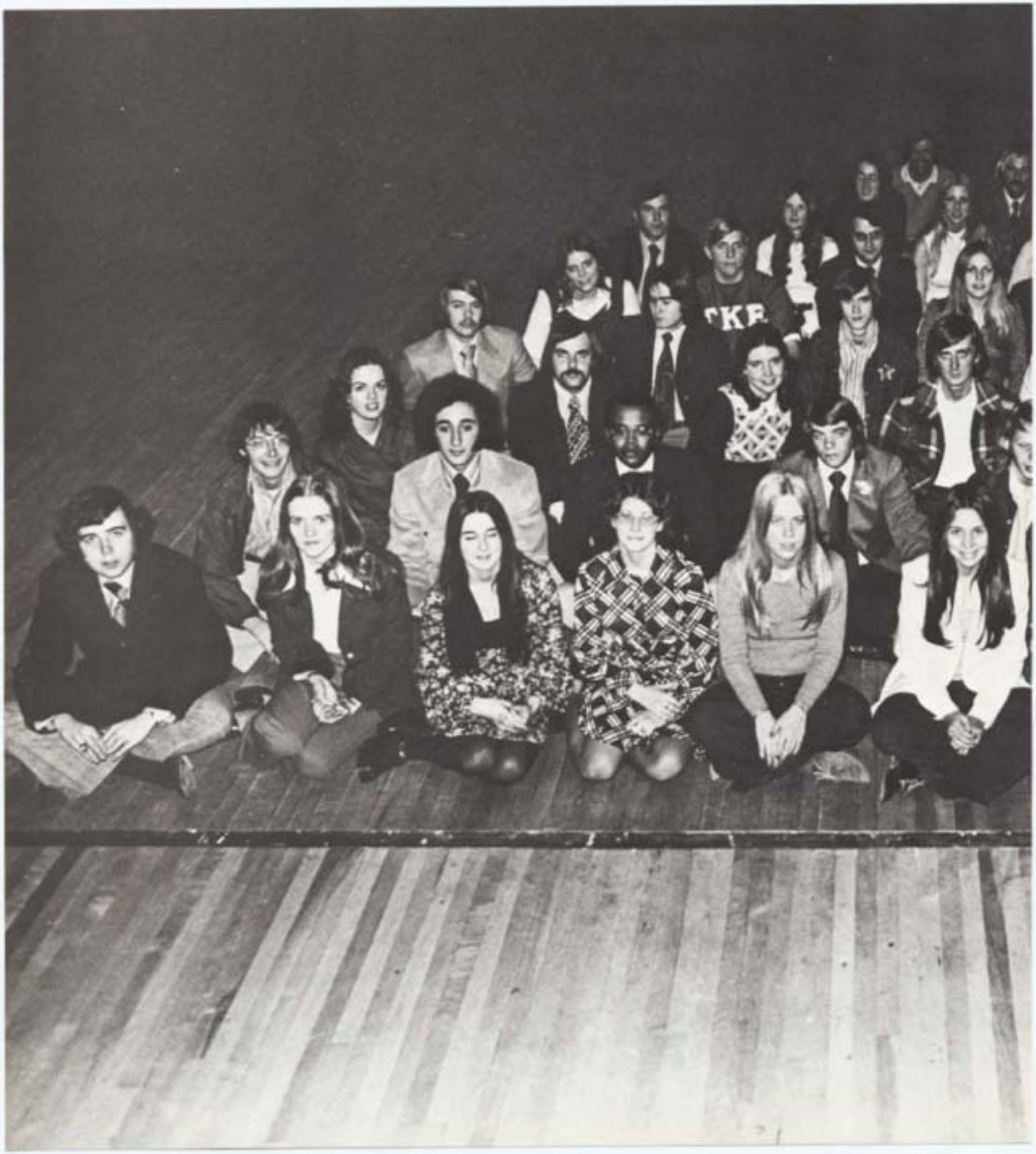

INTERFRATERNITY AND PANHELLENIC COUNCILS

Bob Hassell
Dritty Deitz
Ed Hansen
Mark Havard
Lori Larsen, Sec.
Corinne Savage
Darrell Tillar, Advisor
George Edmiston
Nancy Jones
Jan Kumor
Sammy Long
Gatie Stoneman
Bill Briggs
Dave Fisher
Martha Oakey
Dave Willberger
Steve Payne
Jeanne Centracchio
Chris Vance
Cindy Andrews
Ted Throckmorton
Pam Cox
Ben Marks
Tim Ferramosca
Mike Smith
Hank Holt
Joey Monahan
Hank Mattox, Pres.
Carolyn Smith, V-Pres.
Mona Murphy
Faye Whitchurch
Donna Gilmore
Pat Chastka
Eddie Alexander, Sec.
Steve Liles, V-Pres.

AXΩ

ALPHA CHI OMEGA

Front Row:
Jean Underwood
Chris Morgan
Mona Murphy
Joyce Poindexter
Sue Lowry
Back Row:
Linda Dallmeyer
Teresa Helms
Mary Evans
Kitty Watts
Karen Keho
Toni Bryan
Gail Black
Debbie Wuttke
Martha Hite
Missing:
Nanci Jones
Cheryl Rowe

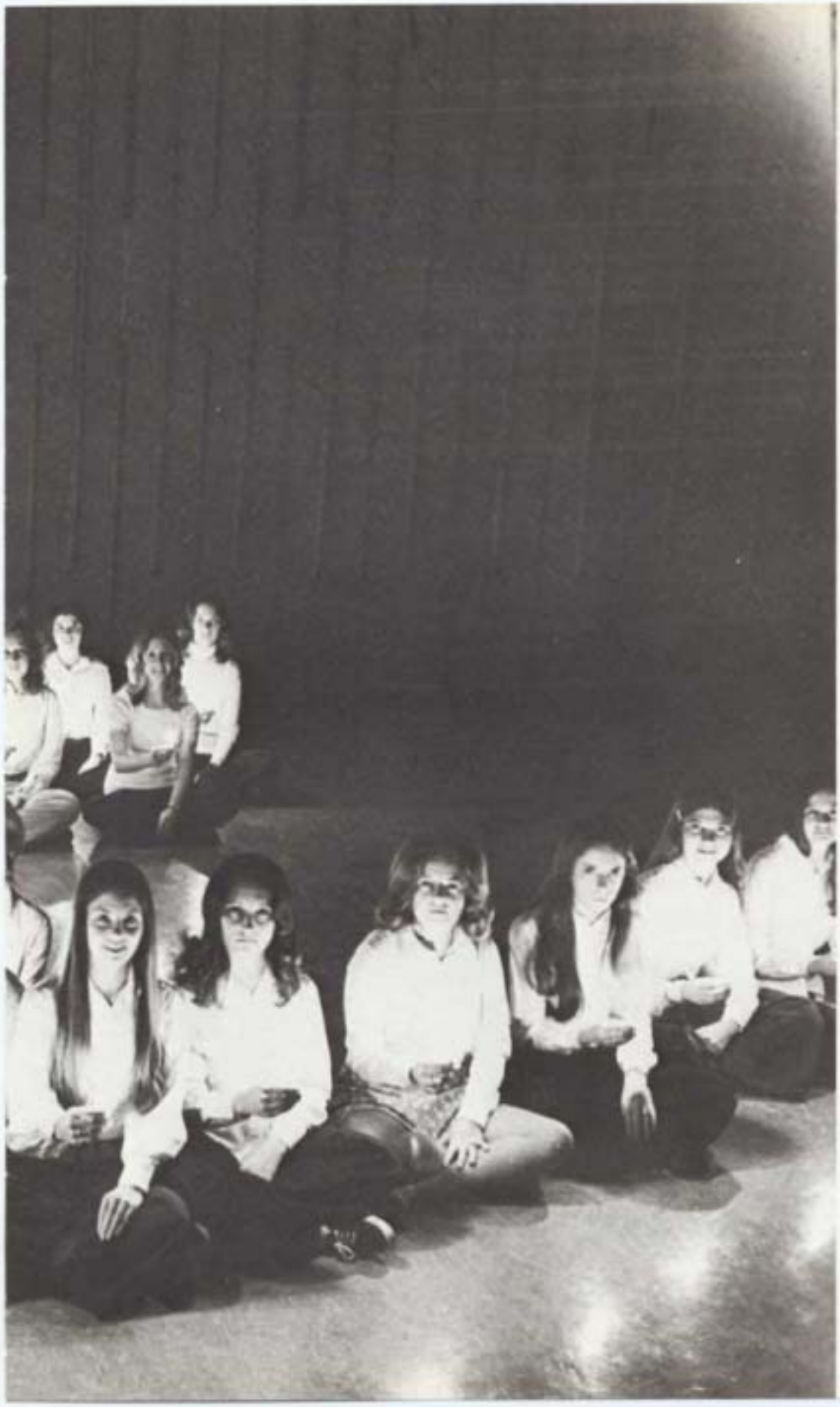

ΔΓ

DELTA GAMMA

Back to Front:
Jennie Knight
Kathy Polhamus
Betty Thompson
Pam Bristow
Joy King
Patti Hoey
Judy Murphy
Linda Harriman
Martha Oakey
Barb Reilly
Lark Turner
Jane Blosser
Amy Davis
Dana Quillen
Kathy Rilley
Sally Strawinski
Meg McCarthy
Susie Anderson
Lynn Peters
Renee Schoenadel
Ellen McCarthy
Joey Rothgery
Nancy Beville
Bev Harold
Vickie Walker
Debbie Strauss
Cheryl Wuttke
Ann Drum
Wendy Snyder
Patty Gordon
Melanie Nichols
Linda Hall
Nancy Smith
Cathy Nodgaard
Linda Manning
Lois Barnett
Carolyn Smith
Ginny Phillippe
Patsy Brown
Debbie Downs
Georgie Knott
Trish Boyce
Schelly Reid
Linda Mairs
Debbie Hylton
Carol Pritchard
Missing:
Jan Vaughan
Mary Copeland
Susie King
Alex Haight
Anita Creasi
Debbie Browning
Connie Malone
Cathy Brigge
Rusty Burlew
Pat Haffey

KΣ

KΣ

KAPPA SIGMA

Balcony:
Jeff Mitchell
Mike Featherstone
Irving Lowry
Ralph Basile
John Harper
Bob Klinchock
Willie Rountree
Speedy MacKimmie
Tom Mapp

Landing:
Allen Hundley
Jim Ronner
Tim Schindele
Bryan Armitage
George Edmiston
Steve Slack
Don Boyken
Rick Beskin
Andy Stiles
Ralph Courage
Mike Foulke
Robin Sowers
Dan Jackson
Mike Cullen

Third Row:
Chuck Reece
Lee Quill
Bob Camozzo

Fourth Row:
Layton Lester
Steve Montgomery
Dave Engleman
Steve Earhart
C.F. Jordan

Fifth Row:
Butch Painter
Mike Williams
John Sutherland
Stan Ratcliffe

Sixth Row:
Buzz Drury
Billy Gill
Rick Hanmer
Ed Gibb

Seventh Row:
Pat Trammell
Dwayne Hardy
Jay Talbert
John Chomicki

Eighth Row:
Amy Rummell
Pat Roberts
Ann Summers
Jackie Robbins

Ninth Row:
Judy Lambert
Meade Marsh
Ellen Graube

Tenth Row:
Dede Chomicki
Mary James
Debbie Painter
Jani Burley
Sue Casey

ΔZ

DELTA ZETA

First Row:
Cindy Mauro
Mary Paquette
Linda Rivers
Laura Gallup
Second Row:
Donna Honr
Marcia Burgett
Shirley Armstrong
Nancy Humphries
Myra Ball
Jan Nelson
Cindy Andrew
Corinne Savage
Brenda Horton
Sue Cedar
Debbie Chapman
Lynn Chille
Third Row:
Jean Rose
Barbara Grinde
Judy Jones
Kay Cannon
Patti Patton
Kathy Collins
Pam Nowlin
Peggy Cookes
Deborah Powell
Laura Horstman
Sue Boyer
Helene Rudnick
Lynn Garrett
Sherri Munch
Carol Rosa
Linda Lankford
Carolyn Nickell
Alexis Collier
Vickie Dimitrus
Carole Sue Jackson
Maeve McCarthy
Janet Burgess
Kathy Conover
Janet Colvocoresses
Missing:
Pam Bell
Allison Blood
Diane Cannon
Debra Gardner
Sandy Jones
Karen Krieger
Glenna Mutchler
Boodie Newsom
Liz Richey
Patti Scott
Janie Slinkard

35

ΦΔΘ

PHI DELTA THETA

First Row:
Scott Wagner
Robert Spence
Roland dePolo
John Tweedy
Jeff "Oak" Oflaherty
James Edwards
Jay Donague
Ted Throckmorton
Mike Dealto
Robert Ceverich

Second Row:
Gary Craft
James Glass
George Johnson
Marion Malone, Sweetheart
Robert Ellsworth
Ralph Miller
Lee Connellee
Larry Holland
Edward Cutright
C.B. Mullins
Fred Whitley
Gene Gibson
Raymond Moffitt
Gerald King

Third Row:
Barry Stepp
Dave Moxon
Robert Stutts
Douglas Kapher
James Miklos
Charlie Southall
Kevin Reynolds

Fourth Row:
Tommy Caldwell
Chuck Kolakowski
Guy Cumby
Doug Wyatt

Missing:
Gale King

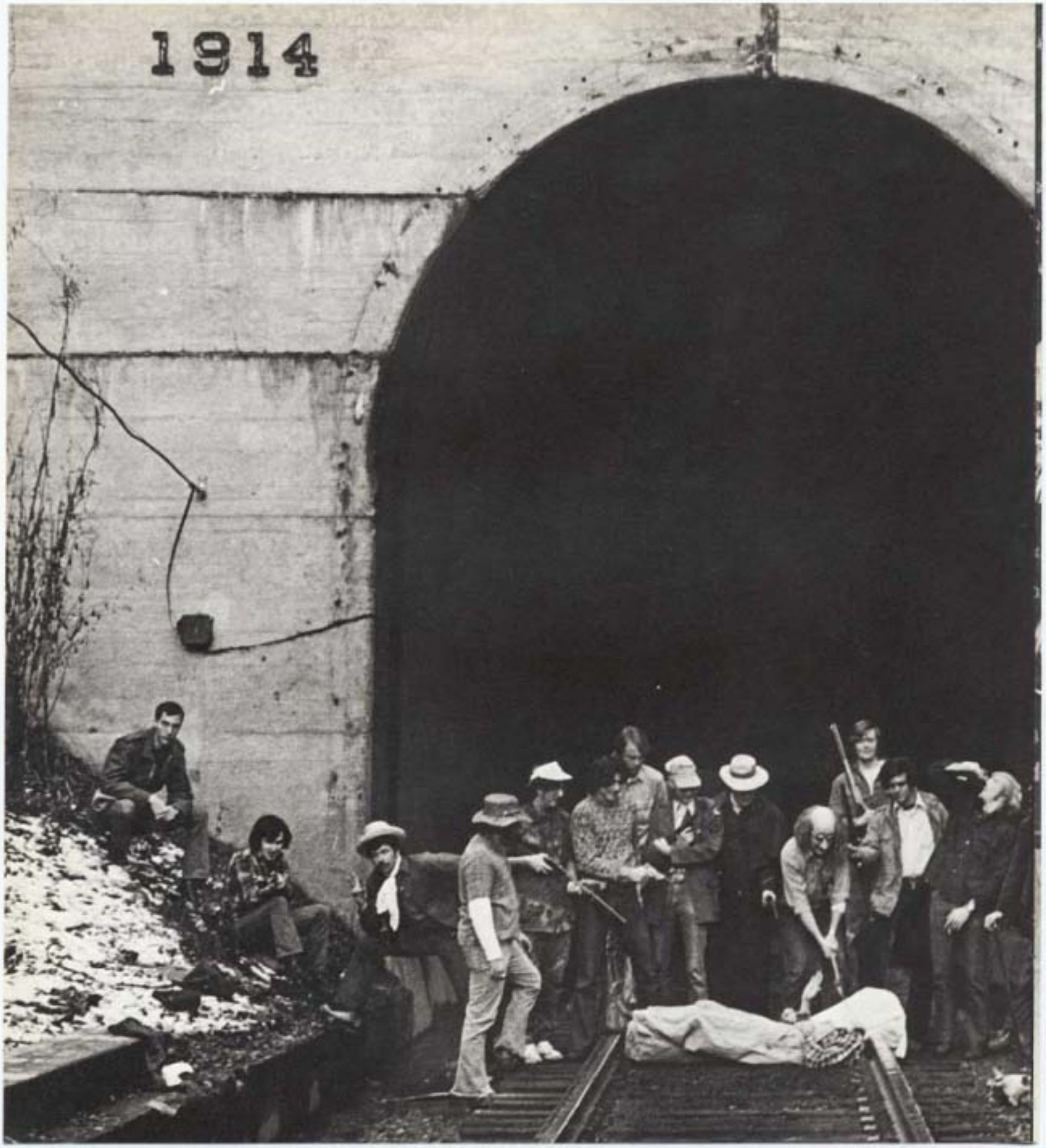
1914

FIJI

PHI GAMMA DELTA

Don Whittaker
Stacey Cole
Mike Griffith
Andy Bailey
Rick Vaden
Mike Martirano
Mark Russell
Rabbitt Dunn
Skip Umsted
Eddie Arnold
Scott Richie
Brad Ryffel
Robert Erickson
Bill Cross
Mike Mays
Ron Hill
Ronny Jackson
Bob Dix
Tom Payne
Brad Abrams
Tom Rau
Missing:
Bill Watts
Dale Weldon
Bradie Gorman
Bill Richie
Bill Latane
Thomas Wuest
Rick Fine
John Hughes
Kent Bathurst
Jeff Duncan

ΦΚΣ

PHI KAPPA SIGMA

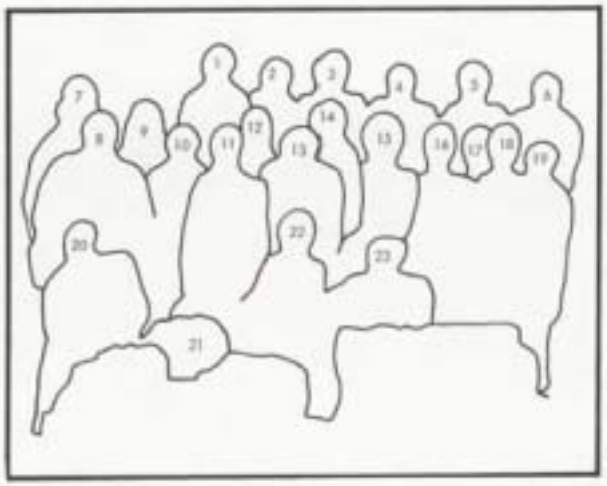

1. Lu Ensminger
2. George Lawson
3. Bob Hudson
4. Dave Schuster
5. Everette Herdon
6. Mike Spence
7. David Bond
8. Hugh Smith
9. Garry Saunders
10. Donny Parish
11. Scott Myers
12. Charles Colwill
13. Bruce Tyler
14. Mikel Evans
15. Richard Paul
16. Charles Stoneburner
17. William B. Bell
18. Kevin Kelly
19. Robert Kultez
20. Blake Summers
21. Omnipresent Keg
22. Wayne Jorewiez
23. Glenn Powell

Missing:
David Stienbacher
Douglus Pulley
Jeffery White
William A. Bell

ΦM

PHI MU

First Row:
Nancy LaPrade
Kathy McIntosh
Anne White
Rosebud Woolfolk
Patricia Payne
Ellen Thompson
Betsy Hagan

Second Row:
Becky Brown
Janice Armistead
Debbie Hargis
Debbie DeViney
Kathy Ale

Third Row:
Myra Anne Beahm
Jane Nelson
Sharon Strong
Dottie Byrd
Bertie Southerland
Karen Evans

Fourth Row:
Pam Cox
Debbie Walker
Kay Parker
Gatie Stoneman
Sue Griffiths
Pat Lawson
Rosie Vaughn
Patti Daniels
Marcis Kirn
Debbie Prillaman
Jackie Burcham
Becky Rudolph

ΠΚΑ

ΠΚΑ

PI KAPPA ALPHA

Bob Hassell
Terry Hunter
Craig Little
Irv Holmes
Rich Curry
Forest rollins
Tom Tillar
Jenks Robertson
Mike Agud
Wally Anderson
Roger Beale
Dan Boone
Larry Buchanan
Richard Byrnes
Eugene Campbell
Danny Clifton
John DeBell
Craig Denny
Steve Ferguson
Ray Garrison
Willy Gayle
Frank Godfrey
Bill Gruenhagen
Richard Halbert
Steve Hadder
Pete Hauser
Bob Hylton
Harrison Jett
Bruce Johnson
Robert Johnson
Hank Kuchman
Ronnie Lane
Jim Mahon
Mike McConnell
Rich Overall
Charles Patterson
Scott Pipo
Jim Quinn
Rob Roy Reid
Mike Scales
Holly Scott
Pat Shields
Mike Smith
Victor Sorrell
Rich Thompson
Toco Torgerson
Pat Wittkamp
Gene Wright
Pike Little Sisters:
Pam Clifton
Kim Cox
Suzanne Hall
Cathy Hill
Sue Hodges
Nancy Humble
Barbara James
Jonna Loflin
Connie Malone
Mardy McGrath
Mary McKinney
Gigi Morgan
Kerry Owens
Patty Patterson
Betsy Powers
Carol Pritchard
Gail Reagan
Sally Shiné
Bonnie Smith
Terry Webb
Cindy Byrd
Pam Bristow
Betty Gruver
Carole Sue Jackson
Barbara Nelson
Pam Newsome
Debbie Strauss

ΣX

SIGMA CHI

Front Row:
Scott Cassell
Charles Craig
Jamie Gould
Tim Ferramosca
Bob Doyle
Sid Hays
Bruce Phillip
Perk Palmer
Mike Ressler
Ron Allen
John Hays
Fred Russell
E.P. Curling
Mark Paranzino
Bob Kozan
Keuin Dickerson
Fred Gutnick
Jerry Aust
David Brady
Bob Puig
Steve Hollin
Tom Heckman

Middle Row:
Randy Poland
Doug Widmayer
Augie Iaia
Bill Fairchild
Jackie Birchan, Sweetheart
Doug Simmons
John Guilfoyle
John Messer
Buster Hyman
Barry Young
Paul Conroy

Top Row:
Steve Francis
Alan Fuller
Ron Nelson
John Fox
Steve Wrenn
Nick Kasun
Wayne Johnson
Jim Avery
Cliff Woffenden
Brown Pearson
C.C. Satterfield
Larry Stuebing
Jim Porter
Andy Dietz
Bruce Trant

Missing:
Bill Bullard
Guy Hinton
Bob McGary
Bill Whesdos
Mike Milteer

ΣK

SIGMA KAPPA

First Row:
Betty Burgess
Kathy Knight
Mary Jane Black
Second Row:
Sandy Gehoe
Ginger Carter
Marianne Casey
Linda Newmann
Kin Barrett
Ann Pepper
Mimi Bryan
Third Row:
Carolyn Saunders
Kay Gray
Linda Sturgill
Kathy Snow
Maureen Beatty
Mary Ellen Hunt, Advisor
Fourth Row:
Sue Wood
Judy Lambert
Karen Helberg
Bev Furlong
Pam Murray
Sue Althoff
Sara Miller
Pam Hyler
Fifth Row:
Marianne Brown, Advisor
Daine Steed
Debbie Edwards
Sherrie Reeves
Jan Shefter, Advisor
Standing:
Debbie Maugans
Peggy Rice
Missing:
Melinda Johnson
Fay Whitchurch
Barbara Novak

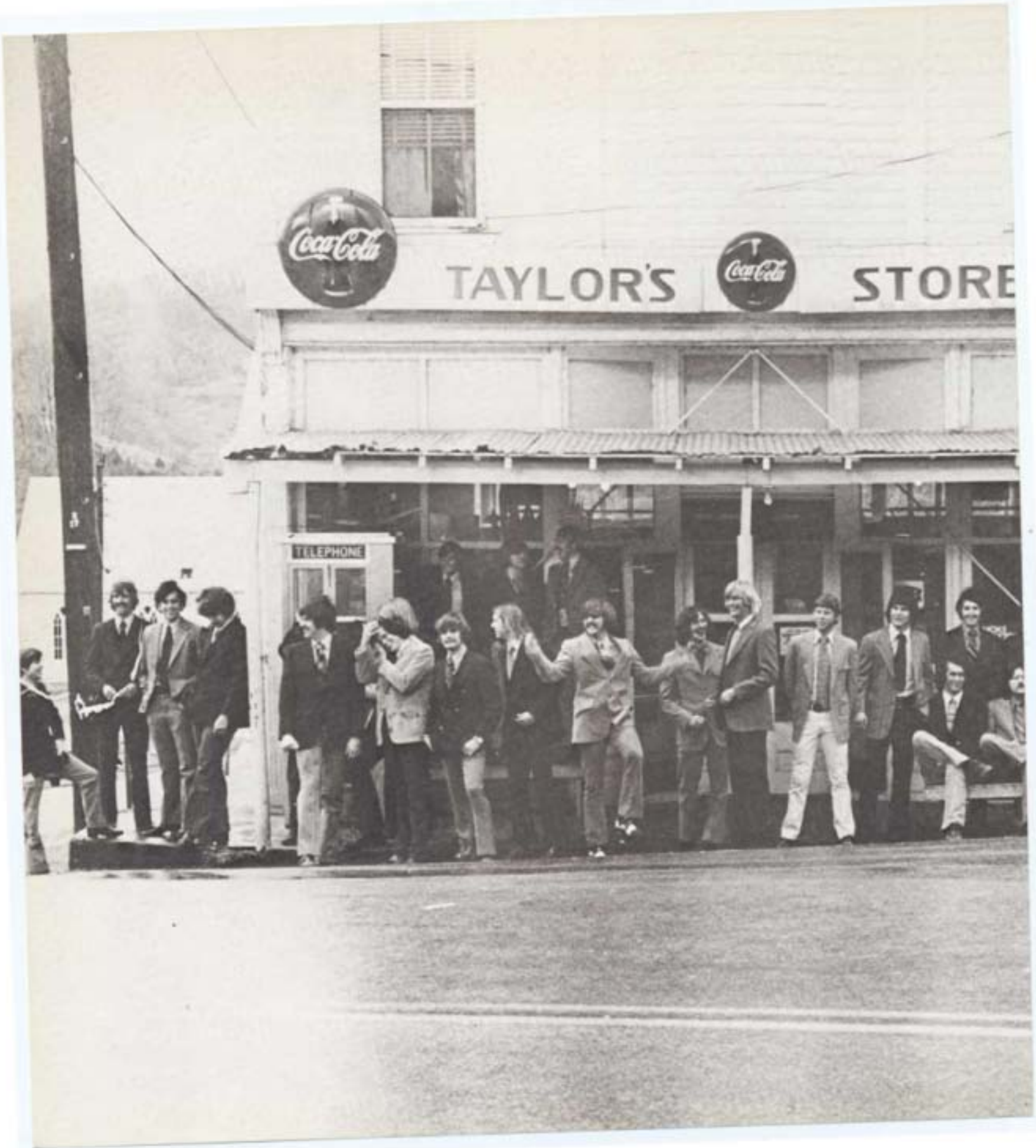
Coca-Cola
TAYLOR'S
Coca-Cola
STORE
TELEPHONE

ΣΦΕ

SIGMA PHI EPSILON

Seated:
Jim Richardson
Bubba Moore
Dennis McFeeley
Standing:
Les Halstead
Jim Rekas
Beans Balter
Les Smoot
Mike Hanes
Tom Eubank
Steve Raisch
Gene DeMeter
Jeff Crate
Leo Hartsook
Ron Eggleston
John Lawson
Bob Pitts
Mike Cheathan
Bill Jackson
Steve Brown
Jim Richardson
Greg Lawson
Tom Kindlick
Rich Long
John Pugh
Barry Shiflett
Vince Carbaugh
Back Row:
Keith Reynolds
Calvin Kingston
Chris Osborne
Missing:
Jim McBride
Marty Dunn
Greg Taylor
Lynn Womack
Steve Kreigh
Jim Thomas
Ron Fama
John Smith
Jerry Eastridge
Mark Havard
Ron Thomas
George Van Delinder
Rodney Collier
Brian Fisher
Greg Michel
Alan Morrison
Dan Byrne
Frank Booze
Greg Linton
Ed Bishop
Bob Johnstone

ΘX

THETA CHI

First Row:
Lee Gluchowski
Ron Peters
Rod Barbee
Rick King
Sheepdog Hunter
Barry Morrow
Steve Mongold
John Shanks
Dave Darchuk

Second Row:
Henry Clifton
Dave Wilberger
Rod Smith
Kenny Simpson
T.R. Shirley
Jack Frady
Jowy Russell
Bruce Garber
Paul Wind
Steve Williamson
Jim Love
Mac Hemp
Tom Weeks
D.W. Morey
Pat Terwilliger
Eddie Wilder
Snookye Brooks

Third Row:
Art Nalls
Mike Knicely
Jim Cuddy
Ray DeHart
Cliff McCrea
Gary Butler
Bob Broughton
Ken McDaniel
John Warren
Gary Kilgore
Larry Gerber
Richard Cocke
Bill Armstrong
Joel Swank
Tim Handy
Alen Mutschall
Rick Leeming
Paul Hite
John Hahl

Missing:
Doug Carico
John Gangwer
Joe Harper
Mike Holbrook
Mike Mundy
Frank Overbey
Glen Thomason
Larry Turner
Mike Weadon
Landrum Cross, Advisor
Jim Malone, Advisor

ZTA

ZETA TAU ALPHA

First Row:
Joy Muse
Diane Kammerzell
Connie Frith
Nancy Nevin
Peggy Gilmer
Sharon Hamilton
Jan Forkner

Second Row:
Bonnie Grimsley
Pam Newsome
Rebecca Pudka
Ann Tyler
Anne Hawkins

Third Row:
Kathy Barnes
Bonnie Barnes
Jeanne Centracchio

Fourth Row:
Roberta Stanley

Fifth Row:
Cathy Stahl
Vicki Baskin

Sixth Row:
Cathy Marrey
Beverly Barrett
Nancy Miller

Seventh Row:
Betsy Hale
Susan Oliver
Pam Porter

Eighth Row:
Sherry Fraser
Connie Kinney

Ninth Row:
Rusty Berryman
Darice Bowles
Debbie Van Dresser
Diane Van Dresser
Lori Lawson
Carolyn Holbrook
Theresa Tunstall

ΑΣΑ

ALPHA SIGMA ALPHA

First Row:
Ashby Curren
Mona Weatherford
Donna Gilmore
Susie Wong
Second Row:
Sue Wiley, Advisor
Susie Walker
Skip Abrams
Barbara Hogrefe
Patty Burke
Sandy Blosser

ATΩ

ALPHA TAU OMEGA

First Row: Bobby Moore, Secretary; Richard Judy, Treasurer; Fred Locks, Vice-President; Frank DeSolis, President. Second Row: Jim Miller, Rob Gordon. Third Row: Jim Gunnell, Seth Wilson, Russ Oakley. Fourth Row: Milton Berryman, Roger Jorstad, Charlie Miller, Johnny Pauls. Fifth Row: John Vick, Denny Hill, Bob Swift, Jeff Bromm. Not Pictured: Gary Grabb, H.E. Quillen, Mike Shafer.

ΔΔΔ

DELTA DELTA DELTA

First Row: Pat Chastka, Emily O'Connor. Second Row: Cece Cooney, Sue Wahl, Rosellen Launi. Third Row: Mary Maino, Kathy Clark, Virginia Clarke. Fourth Row: Jayne Pasley, Brenda Kyle, Elaine Keating, Dritty Dites. Missing: Carol Johnson, Cheryl Teague.

ΔKE

DELTA KAPPA EPSILON

First Row: Duke Stern, Advisor; Bill Vasiley, Jim Wright, Bob Klemkosky, Advisor; Herb Collims, Mike Davis, Bob Byrns, Steve Anderson. Second Row: Danny Jones, Secretary; Tom Wilkenson, Jim Foster, Hank Holt, Jim Borchers, Lee Collims, Vice-President. Third Row: Jack Hutcheson, Wayne Settle, Randy Long, Bill Markley, Pete Waller, Jim Holcomb, Steve McGran. Fourth Row: Jim Taylor, Phil Bowden, Treasurer; Billy Rehrer, Tazz Whitley, Dwight Pinkett, Hank Mattox, Charlie Lloyd, President; Barry Bishop, John Burgess, Jim Doorman, Mark Brusche, Gary Vinyard. Missing: Jim O'Donnell, Gary Hutt, Bob Dreelin, Mark Kellogg.

ΔΠΖ

DELTA PI ZETA

Front Row: Tom Turley, Larry Savage, Mike Swago, Bruce Weedon. Second Row: Dick Jeffress, Chris Reams, Mike Foley, Mike Lacy, Greg Croall, Dr. Jack Ferguson, Mark Reed. Third Row: John Wilson, Robbie Werth, Spiderman, Sid Powell, Bobby Schumann, Chip Smith, Joe Barrett, Tom Sklopan, Randy Brown, Bob Warwick, Paul Reed. Fourth Row: Squirrel, Courtney Scott, Benny Jones, Pete Turke, Jim Pendleton, Joe Curd, Willis Muire. Missing: Rob Casto, Waco Bays, Sommie Wilton, Gary Embrey, Bob Karlsen.

ΛΧΑ

LAMBDA CHI ALPHA

First Row: Ken Wedding, Sammy Long, Mike Marshall, Charles Enicks, John Serabien, Mike Zeigler. Second Row: Gary Buchanan, Lee Daniel, Rick Rawl, Dr. Robert Benoit, Bob Ryan, Tom Hanley. Third Row: Mike Arthur, Greg Venning, Woody Kessler, Dave Elliott, Jim Monohan, Mike Moorefield. Fourth Row: Vince Griffin, Tom Schell, Randy Peters, Phill Hickman, Dave Jones, Mike Hall, Rudi Grangnani. Fifth Row: Pat Matus, Sam Parsons, Wayne Saunders, Ray Thayer, Bill Norman, Randy Michaels.

ΠΚΦ

PI KAPPA PHI

Front: Donald Cumbee, Ben Marks, Al Hemphill, Al Hettzel, Steve Drumheller, Bill Martin, Frank Shuey, Scotty Prince, Keith Hedgepeth. Back: Randy Willetts, Jeff Clark, Rich Myrtle, Buddy Evans, Mark Connaday, Chase Hughs, Steve Crites, Steve Johnson, Randy Dulvaney, Carter Ramsey.

ΣΛ

SIGMA LAMBDA

Larry Hamilton, John Moody, Dave Fisher, Brad Sanford, Jim Remmell, Dave Pettus, Rick Jackson, Larry Sanford, Joe Schicklin, Doug Langmack, Pat Sanford, John Farris, Bob Schuyler, Mike Cooke. Not Pictured: Bill Berkley, J.T. Bowman, Bob Caudill, Bob Grizzard, Henry Hickerson, Leroy Knott, Steve Liles, Dave Maitland, Jay Morgan, Neil Obenshain, Pete Price, Bruce Wright.

ΣΠ

SIGMA PI

Front Row:
Roy Hansen
George Tolson
Doug Juanarena
Al Underwood
Robin Gilman
Rick DiSilvio
Charlie Bondurant
Ed McGrail
Bernie Copenhaver
Herman Walton
Jay Lucas

Back Row:
Jewels Hudson
Bill Nietzold
Harry Withers
Wayne Travis
Rick Marsteller
Bob Haley
Buster Beier
John Love
Dave Wagner

Missing:
Mike Thurston
Chuck Smith
Dirtball Brown
Joe Gray
Don Mothena
Jay Matheson
Ed Nester
Sam Tancredi
Dave Whittington
Lou Toth
Jamie Roadcap

TΔ

TAU DELTA

Jerry Sniffen
John Skelton
Bob Fabian
Russell Strobel
Donny Taylor
Eddie Alexander
Taylor Perdue
Mike Robinson
Luther Allen
Bill Albaugh
Bruce Brown
Rodney Bolejack
Mike Croushorn
Melvin Pearson
Fred Snell
Steve Andrews
Missing:
Randy Hicks
Al Capps
Fred Lankford
Ritt Strachan
Bob Martin
Bob Summerell
Chuck Clement
Bill Mason
Dr. Robert L. King
Dave Elliot
Mike Harding
Cliff Jones
Robin Sullenberger
Alan Tingler
Tom Preston
Lonnie Cross

TKE

TAU KAPPA EPSILON

Barry Nichols, Lyle Schweitzer, Steve Utz, Dave Fresch, Jerry White, Fred Bubernak, Mike Loch, Garry Rosson, Rick Leeder, Barry Lester, Orvil Bostic, Tom Bowan, Jan Kumor, James Bostic, Ken Brady, Bobby Altizer, Bill Porter, Steve Gilchrist, Danny Brooks, Alan Williams, Kerry Diemer, Steve Gaines, Dennis Grove, Tom Sadler, Bob Mikkelsen, Jack Barnold, Ted Gogoll, Mike Skeen, Ron Fox, Larry Hogan. Missing: Al Reed, Gary Morris, Tom Arthur, Tom Cloud, Curtis Bowling, James Cover, Buddy Blevins, Rich Alman.

ΤΣΧ

TAU SIGMA CHI

First Row: Gary Turner, Mike Orr, Tom McConnell, James Hutson. Second Row: Bill Porter, Jim Grenfell, John Hess, Gene Ellis, Gregg Miyamoto, Charlie Hores. Third Row: John Guyot, Warren Johnston, George Elcan, Danny Jamison, Danny Clayton, John McGraw. Missing: Leonard Cox, Allen Wisser, Garnett Mills, Steve Harrington.

ΘΔΧ

THETA DELTA CHI

Sitting: Bob Sieler, Ken Rosti. Kneeling: Gary Whitesell. First Row: Steve Kerby, Marty Schwind, Chuck Rothermel, Don McLean, Mike Rick, Dave Petreye, Hans Norton, Wayne Elliott. Second Row: Mick Bloom, John Trimble, John Watkins, Lanford Pritchett, Lin Lemon, Dale White. Third Row: Eddie Carbaugh, Mike Austin, Steve Zettel, Rusty Romaine, Tom Hessler, David Campbell, Butch Furniss. Missing: Allen Shifflett, Mike Hewitt.

ZBT

ZETA BETA TAU

Paul Bugas
Mike Clisso
Steve Gilbert
Jeff Guy
Ed Hansen
Jim Heffernan
Bob Hoffman
Leon Jones
George Koss
Kevin Macfarland
Tom Mason
Gary Patterson
Steve Richards
Jim Spry
Steve Thruston
Jim Wilkins
Chuck Wilson

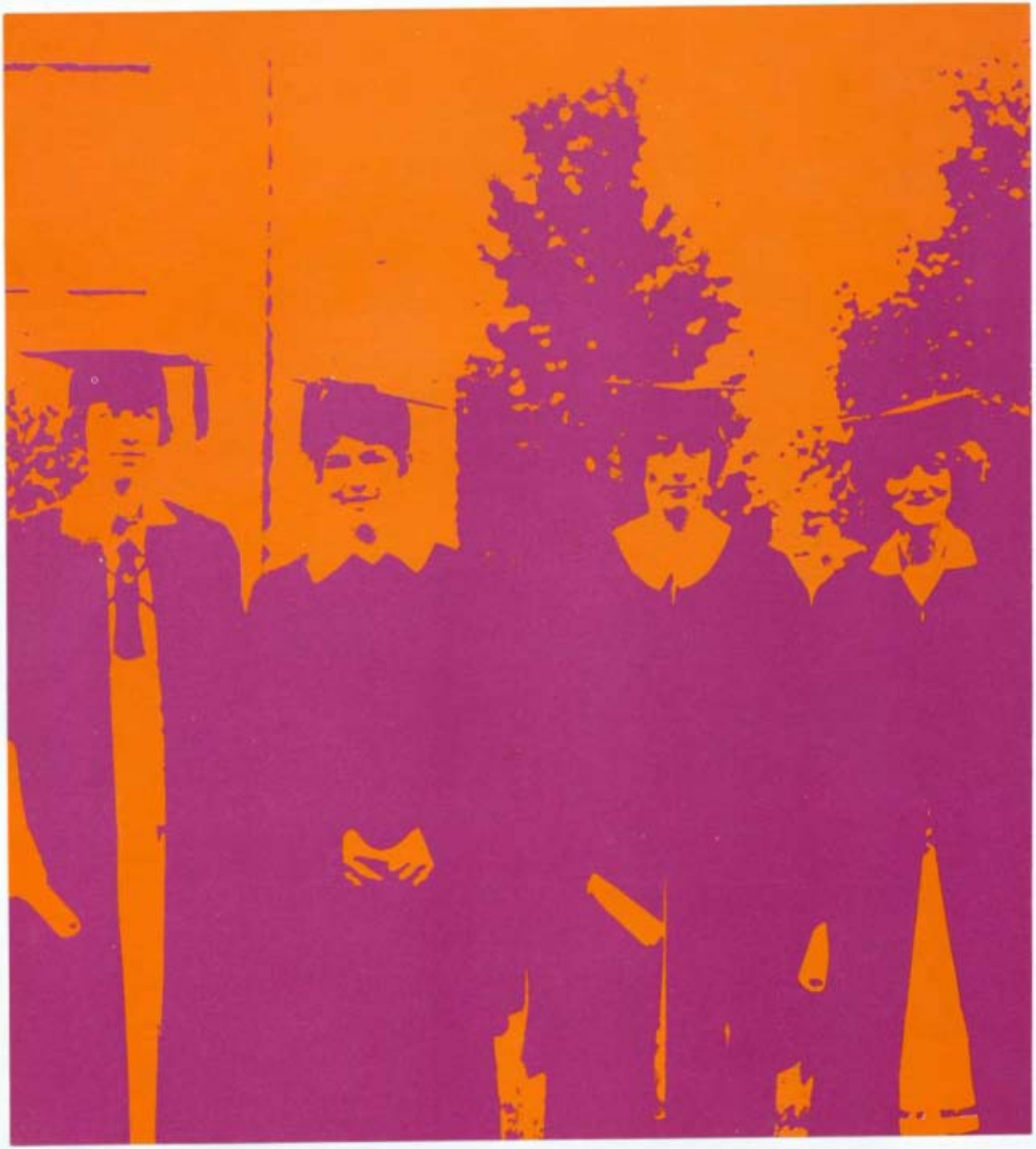

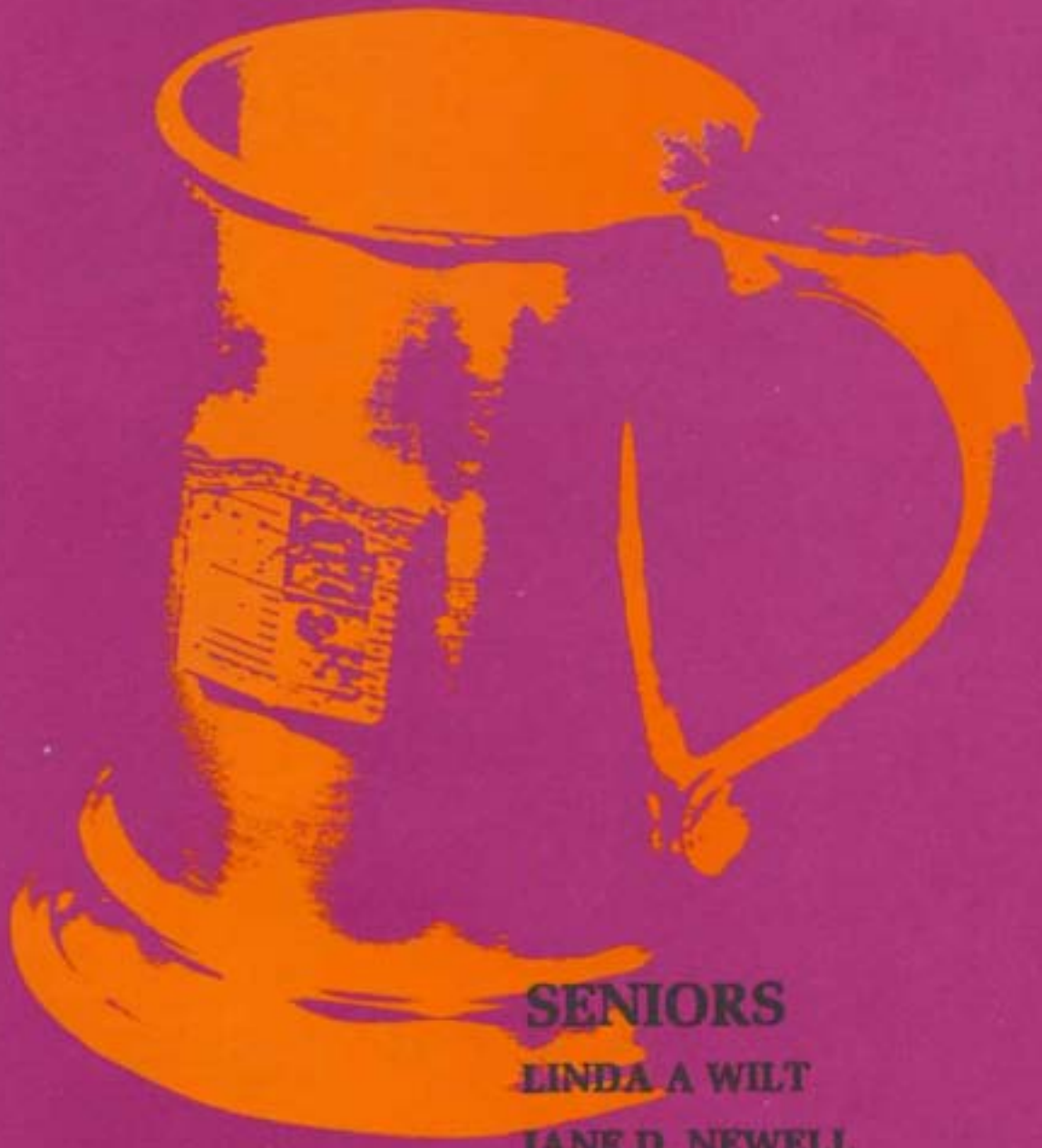

SENIORS

LINDA A WILT

JANE D. NEWELL

Left to Right: Kirk D. Mason, Civilian at Large; Barbara J. Bradley, Woman at Large; Walter E. Metius, Vice-President; Dr. Joseph A. Lineweaver, Class Sponsor; Robert A. Pavlik, Treasurer; Gatewood H. Stoneman, Historian; Clyde H. Sorrell, President; Thomas R. Beam, Cadet at Large; Not Pictured: Susan R. Henry, Secretary.

CLASS OF 1973

A Century of New Traditions

Ring Committee

Ring Dance Decorations Committee

Spirit Committee

Spirit Committee

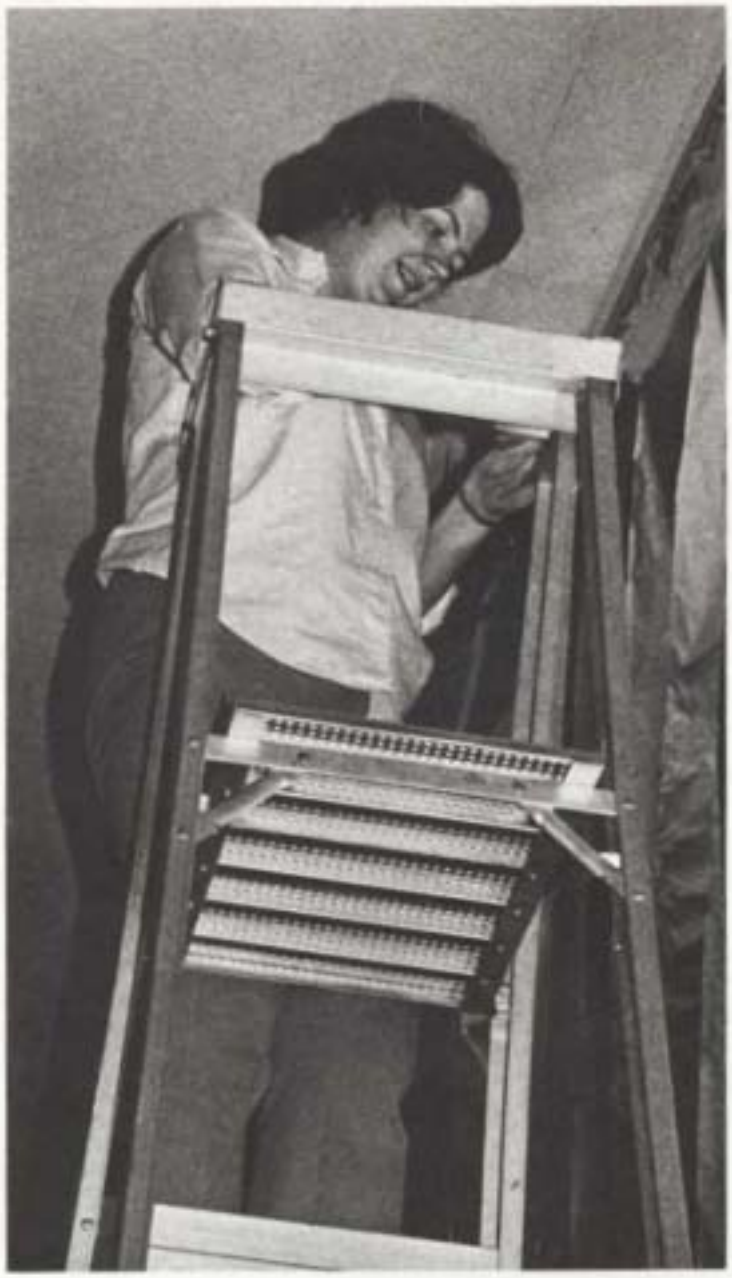

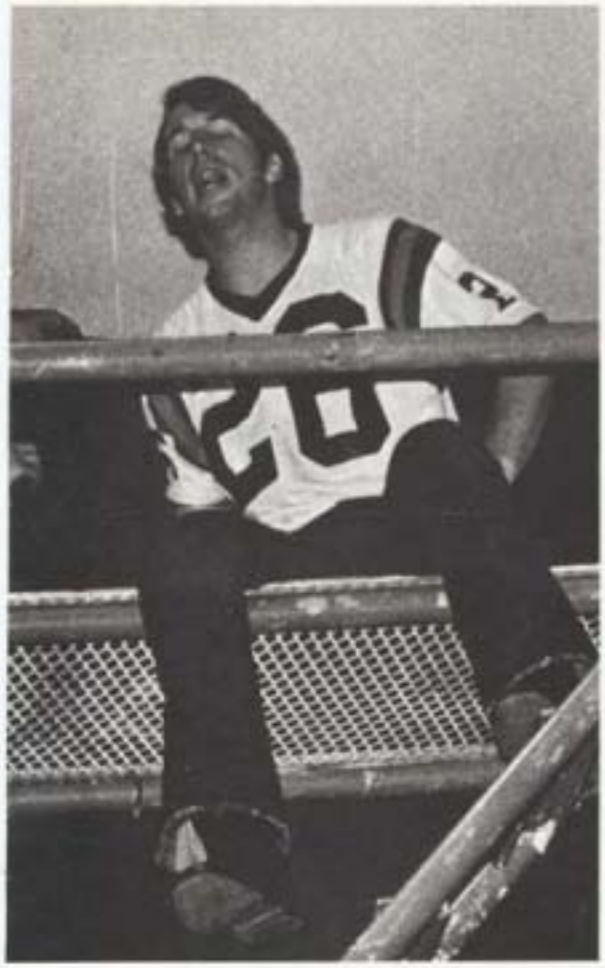

73

THE CLASS OF 1923
A CENTURY OF NEW TRADITIONS

CHARLES IRBY ABBITT, JR.
Victoria, Virginia
Biology
DENSEL SUE ABER
Denver, Colorado
Civil Engineering
RALPH D. ABRAMS, III
Lynchburg, Virginia
Distributive Education

CHARLES ADAMS
Arlington, Virginia
Education
HAROLD WINSTON ADAMS, JR.
Richmond, Virginia
Electrical Engineering

SHERRIE SUZETTE ADAMS
Covington, Virginia
Computer Science
DANIELLE LEE ADERHOLT
Hopewell, Virginia
Biology
GARY GEORGE AHRENDTS
Arlington, Virginia
Electrical Engineering
JAMES KOJIRO AKAMINE
Blacksburg, Virginia
Electrical Engineering

STEPHEN DOUGLAS ALBERT
Pearisburg, Virginia
Mechanical Engineering
CHARLES STANLEY ALDRICH
Manassas, Virginia
Mechanical Engineering
DAVID SCOTT ALLEN
Levittown, New York
Mechanical Engineering

PAUL BARKLEY ALLEN
Alexandria, Virginia
Marketing
CAROLYN HAIRFIELD ALTIZER
Blacksburg, Virginia
Health and Physical Education
ROBERT BROOKS ALTIZER
Richlands, Virginia
Political Science
MILTON EDWARD AMES, JR.
Exmore, Virginia
Accounting

DONALD FRANKLIN ANDERSON
Waynesboro, Virginia
Electrical Engineering
SUSAN ELIZABETH ANDERSON
Arlington, Virginia
Management, Housing and Family Development
ALAN DALE ARMSTRONG
Falls Church, Virginia
Aerospace Engineering

ROGER DALE ARRINGTON
Bassett, Virginia
Accounting
DONNA McAULEY ARRITTT
Roanoke, Virginia
History

CHARLES JAMES ARNOLD, III
Arlington, Virginia
History
CHARLES EDWARD ARTHUR
Lynchburg, Virginia
Engineering Science and Mechanics
ROBERT BRUCE ATKINSON
Linwood, New Jersey
Mechanical Engineering
CAREY KENDALL ATTKISSON
Rockville, Virginia
Horticulture

PATRICK LAYNE AULTICE
Bedford, Virginia
Political Science
DANIEL DEAN AUVILLE
Dayton, Virginia
Animal Science
CAROLYN WILMOUNT BABER
Hopewell, Virginia
Psychology

JEANINE ANN BACKLUND
Virginia Beach, Virginia
Clothing, Textiles and Related Arts
NANCY LEE BAGLEY
Hampton, Virginia
Human Nutrition and Foods
DENISE McCONNELL BAILEY
Blacksburg, Virginia
Management, Housing and Family Development
DOUGLAS MICHAEL BAILEY
Blacksburg, Virginia
Sociology

TEENA WALLS BAKER
Wytheville, Virginia
Biochemistry
JUDY JEAN BALBONI
Syosset, New York
Human Nutrition and Foods
RICHARD ANDREW BANKO
Springfield, Virginia
Aerospace Engineering
CARL ANTHONY BANKS
Williamsburg, Virginia
Political Science/Sociology

GWEN ADAMS BARBOUR
Hampton, Virginia
History
NANCY GAYLE BARNES
Alexandria, Virginia
Management, Housing and Family Development
WILSON SCOTT BARNES
Kenbridge, Virginia
Agronomy

JOHN MARCELLEUS BARNETT
Richlands, Virginia
Finance/General Business
DAVID CURTIS BARON
Massapequa Park, New York
History
DONALD JAMES BARRETT
Suffolk, Virginia
Finance

SHARON LEE BARTKOVICH
Towson, Maryland
English
DOUGLAS LOWELL BARTLEY
Dayton, Virginia
Biology
DAWN LEIGH BASHAM
Roanoke, Virginia
English/History

GRACE SUZANNE BASKETT
Richmond, Virginia
Clothing, Textiles and Related Arts
WILLIAM WYLLIE BASS
Alexandria, Virginia
Accounting
AL DOUGLAS BATEMAN
Ararat, Virginia
Accounting

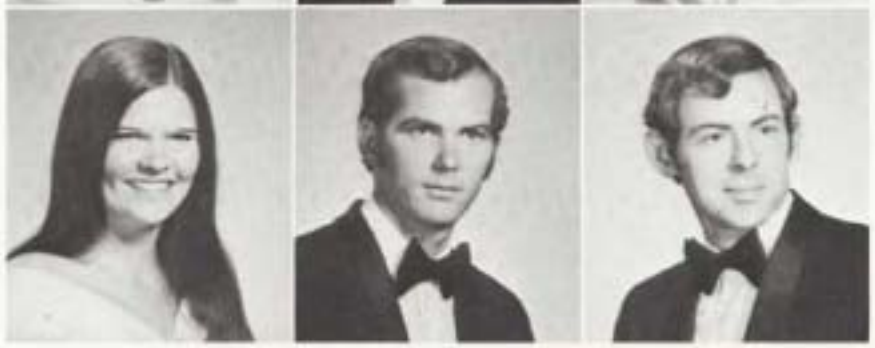

ANNE LeMERLE BATTLE
Alexandria, Virginia
Human Nutrition and Foods
LEMUEL BEMBRY BATTLE, JR.
Franklin, Virginia
Civil Engineering
THOMAS EDWARD BAYLISS
Chatham, Virginia
Electrical Engineering
HENRY VICTOR BAZAK, JR.
Arlington, Virginia
Electrical Engineering

RON ALLAN BEACH
Utikon-Waldegg, Switzerland
Industrial Engineering and Operations Research
THOMAS REID BEAM
Staunton, Virginia
Industrial Engineering and Operations Research
ROBERT DONELSON BEAUCHAMP
Richmond, Virginia
English

THOMAS WOODWERTH BEIN
Montvale, New Jersey
Mechanical Engineering
ALBERT JOHN BELLINI
Norwood, New Jersey
Biology
KATHLEEN MARY FRANCIS BELLONE
Lawrenceville, Virginia
Elementary Education

PRAVIA VARGAS BENITEZ
Virginia Beach, Virginia
Biology/Pre-Veterinary
ZULEYKA VARGAS BENITEZ
Virginia Beach, Virginia
Art
MAYNARD HENRY BENJAMIN
Williamsburg, Virginia
Marketing

DON GREGORY BENNER
Blacksburg, Virginia
Forestry and Wildlife
LYNN KERVITSKY BENNER
Blacksburg, Virginia
Elementary Education
ROY S. BESKIN
Norfolk, Virginia
Distributive Education

WILLIAM GRANT BEUTER
Monroe, Virginia
Biology
STEPHEN I. BEVIS
Alexandria, Virginia
Business Administration
JENNI ANNE BEYER
Blacksburg, Virginia
Health and Physical Education
THOMAS JOSEPH BIERSBACH
Martinsville, Virginia
Chemical Engineering

MARY WARREN BIGGS
N. Springfield, Virginia
Management, Housing and Family Development
BENJAMIN THOMAS BISHOP, JR.
Alexandria, Virginia
Public Administration
GUY EDWARD BISHOP, III
Virginia Beach, Virginia
Aerospace Engineering

STEVEN LEE BISHOP
Christiansburg, Virginia
Distributive Education
NANCY CAROLYN BLACK
Bluefield, West Virginia
Art Education
CHARLES PHILLIPS BLACKLEY, JR.
Staunton, Virginia
Civil Engineering

MICHAEL BLACKMAN
West Orange, New Jersey
Forestry and Wildlife
GARY THOMAS BLAKELY
Springville, New York
Aerospace Engineering
JOAN CAROLYN BLANKS
Nathalie, Virginia
Elementary Education
JAMES EDWARD BLEVINS
Dedarbluff, Virginia
Public Administration

DIANE LOUISE BOGSRUD
Chesapeake, Virginia
Elementary Education
TIMOTHY RAFFO BOLLO
Houston, Texas
Physics
BRUCE DONALD BOLTZ
Kensington, Maryland
Civil Engineering

WILLIAM HENRY BOND, JR.
Roanoke, Virginia
Sociology
CHARLES IRVING BONDURANT
North East, Pennsylvania
Mechanical Engineering
CHRISTINE ELIZABETH BONHAM
Alexandria, Virginia
Economics
GRACE IMO BOOTH
Vinton, Virginia
Elementary Education

ORVAL LEE BOSTIC
Cedar Bluff, Virginia
Civil Engineering
JAMES THOMAS BOWEN
Pounding Mill, Virginia
Management
HARVEY LEE BOWLES
Glen Allen, Virginia
Electrical Engineering

BARBARA J. BRADLEY
Alexandria, Virginia
Mathematics
SHARON ANNE BRADLEY
Monument, Colorado
Chemistry
JAMES WAYNE BRADSHAW
Franklin, Virginia
Electrical Engineering

JOHN MICHAEL BRANDT
Virginia Beach, Virginia
Biology
ROBERT CARLYLE BRATTON
Castlewood, Virginia
Chemical Engineering
ROBERT FRANK BRECHT
Devon, Pennsylvania
Civil Engineering
LOUIS ALBERT BRIGUGLIO
Beckley, West Virginia
Civil Engineering

RAYMOND BRINKLEY
Suffolk, Virginia
Biology
DOUGLAS DEAN BRISSON
Richmond, Virginia
History
RANDY GARLAN BROOKS
Bowling Green, Virginia
Mechanical Engineering

ANNETTE ELISE BROWN
Alexandria, Virginia
Business Management
JAMES THOMAS BROWN, JR.
Waynesboro, Virginia
Industrial Engineering and
Operations Research
THOMAS FRANKLIN BROWN
Boonsboro, Maryland
Mechanical Engineering
ROBERT KENT BROWNING
Waynesboro, Virginia
Industrial Engineering and
Operations Research
JOHN DANIEL BRUGH
Troutville, Virginia
Civil Engineering
CHARLES STEPHENS BRUINGTON
Richmond, Virginia
Industrial Arts Education

JAMES STALEY BRYANT
Portsmouth, Virginia
Mechanical Engineering
WILLIAM BRUCE BUMSTED
Vienna, Virginia
Economics
JOHN SHANNON BURCHER
Yorktown, Virginia
Architecture
PATRICIA DUNN BURD
Blacksburg, Virginia
Psychology

JANET ELIZABETH BURLEY
Alexandria, Virginia
Elementary Education
JOE GARY BURNER
Williamsburg, Virginia
Chemical Engineering
STEPHANIE ANNE BURNER
Arlington, Virginia
Geophysics

SUSAN LYNN BURTON
Herndon, Virginia
Health and Physical Education
MARTIN DAVID BUSH
Vinton, Virginia
General Business
BRUCE WAYNE BUTLER
Richmond, Virginia
Marketing
RICHARD JAY BYRON
Baltimore, Maryland
Civil Engineering

JESSE DANIEL CAHILL, JR.
Blacksburg, Virginia
Political Science
DAVID ANTHONY CALABRESE
Annandale, Virginia
Electrical Engineering
AMY LYNN CALDWELL
Virginia Beach, Virginia
Art

RICHARD EARL CALVERT
Alexandria, Virginia
Public Administration
WILLIAM STARKE CAMDEN
Lynchburg, Virginia
Psychology
CONSTANCE LYNE CAMPBELL
Springfield, Virginia
Sociology

JOSEPH KENT CAMPBELL
Glade Spring, Virginia
Geology
SHIRLEY ANNE CAMPBELL
Woodbridge, Virginia
Mathematics
WARREN PERRY CAMPBELL
Somerset, Virginia
Biology
ROBERT LOBAN CANADAY
Roanoke, Virginia
Biology

SYMENDAR LAVERN CAPEHART
Suffolk, Virginia
Biochemistry and Nutrition
JOHN RHODES CARNES, JR.
Scottsburg, Virginia
Chemical Engineering
RUSSELL LEE CARPENTER
Portsmouth, Virginia
Geophysics

LOUIS CARROLL CARR
Carrsville, Virginia
Accounting
ALANNA LYNN CARLSON
Alexandria, Virginia
Psychology
TREVA JEAN CARTER
Salem, Virginia
History
NANCY ELIES CARY
Clarksville, Virginia
English

GAIL DIANE CARYL
Woodbridge, Virginia
Clothing, Textiles and Related Arts

LYNDA ANNE CASEY
W. Caldwell, New Jersey
Art Education

SAMUEL MORTON CATRON
Chilhowie, Virginia
Dairy Science

ROBERT DAVIS CAUDILL
Roanoke, Virginia
Management

ROBIN GEORGE CHALKLEY
Newport News, Virginia
English

JEFFREY BRIAN CHAPIN
Springfield, Virginia

KENNETH THOMAS CHAPPELLE
Bedford, Virginia
Psychology/Biology

CECIL MABE CHILDERS, JR.
Abingdon, Virginia
Agronomy

ANNA ROSE CHILDRESS
Breaks, Virginia
Psychology

JANET LEE CHILDRESS
Lutherville, Maryland
Human Nutrition and Foods

STEPHEN WILLIAM CHIPOK
Virginia Beach, Virginia
Political Science

KENNETH CHOATE
Collinsville, Virginia
History

ROSS BENTON CHRISTIANSEN
Kilmarnock, Virginia
Art

THOMAS GERALD CIRAVOLO
Colonia, New Jersey
Agronomy

JAMES FRANKLIN CLARK, JR.
Radford, Virginia
Industrial Engineering and Operations Research

STEVEN PAUL CLARK
Norfolk, Virginia
Civil Engineering

MARY JO ALBERTSON CLARKE
Odenton, Maryland
Mathematics
ROBERT LAMAR CLARKE
Odenton, Maryland
Metallurgical Engineering
VIRGINIA ANNE CLARKE
Richmond, Virginia
Elementary Education

DENNIS GENE CLEM
Edinburg, Virginia
Computer Science
PAULA ATHENA CLEM
Williamsburg, Virginia
Elementary Education
CHARLES EDWARD CLEMENT, JR.
Wirtz, Virginia
Health and Physical Education
JO ANNE CLEMONS
Fairfax, Virginia
History

STEVEN LLOYD CLEMONS
Salem, Virginia
Computer Science
CHRISTIAN CLERMONT
Paramus, New Jersey
Biochemistry
DANNY KEITH CLIFTON
Richmond, Virginia
Health and Physical Education

AMANDA PHILLIPS CLINE
Richmond, Virginia
Chemistry
GLORIA JEAN CLOWER
Mauertown, Virginia
Elementary Education
WARNER BYRON COBURN, JR.
Mechanicsville, Virginia
Civil Engineering
DANNY CLAIR COCKERHAM
Galax, Virginia
General Business

STERLING B. COFER, JR.
Lynchburg, Virginia
Biology
BENJAMIN WALTER COFFMAN
Vienna, Virginia
Statistics

RICHARD BOWMAN COHEN
Richmond, Virginia
Electrical Engineering
ALEXIS CHRISTINA COLLIER
Appalachia, Virginia
Psychology
LEWIS LEE COLLINS
Bassett, Virginia
Marketing

CHARLES CARROLL COLWILL
Owings Mill, Maryland
Mathematics
MARY LEE CONLON
Alexandria, Virginia
Psychology
CHARLES WILLIS CONNER
Marion, Virginia
Forestry and Wildlife

GAIL FERGUSON COOK
Blacksburg, Virginia
Clothing, Textiles and
Related Arts
MARY LOU COPELAND
Coatesville, Pennsylvania
Management, Housing and
Family Development
HAROLD HENSON CORNETT, JR.
Gate City, Virginia
Business Management

WILLIAM COVEY, III
Beckley, West Virginia
Political Science
RAYMOND CARTER COX
Hillsville, Virginia
Distributive Education
BRIAN LEE CRAIG
Bedford, Virginia
Forestry and Wildlife

JEFFREY TODD CRATE
Newport News, Virginia
Geology
KATHRYN CHRISTINA
CREAN
Alexandria, Virginia
History
JEANNIE SCOTT CRAVEN
Blacksburg, Virginia
Biology
LARRY STEVENS CRIDLIN
Petersburg, Virginia
Mechanical Engineering

CARY LAPOINTE CRISMOND
Spotsylvania, Virginia
Health and Physical Education
JOHN BURTON CRUISE
Woodlawn, Virginia
Animal Science
SHERRY LYNN CRUMP
Roanoke, Virginia
Management, Housing and Family Development
JULIA GILMER CRUMPLER
Abingdon, Virginia
Business Education

JEAN LEE CURRIER
Lynchburg, Virginia
Elementary Education
RICHARD JEFFREY CURRY
Huntington, West Virginia
Computer Science/
Political Science
GAIL PARIS CURTIN
Princeton, West Virginia
Political Science

JOANNE MARY DALTON
Norfolk, Virginia
Clothing, Textiles and Related Arts
ROBERT CURTIS DALTON
Blackstone, Virginia
Finance
MICHAEL JAMES DAVENPORT
Portsmouth, Virginia
Building Construction

JUNE DIANE DAVIS
Richmond, Virginia
English
PAULA NAPROTEK DAVIS
Norfolk, Virginia
Clothing, Textiles and Related Arts
RONALD VERNON DAVIS
New Hope, Virginia
Forestry and Wildlife

SAMUEL DAVIS, III
Madison Heights, Virginia
Chemistry
SHEILA MARIE DAVIS
Arlington, Virginia
Clothing, Textiles and Related Arts
STEVEN WILLIAM DAWSON
Woodbridge, Virginia
Art Education

DOUGLAS ALFRED DAY
Falls Church, Virginia
Electrical Engineering
RICHARD WAYNE DEAL
Sperryville, Virginia
Health and Physical Education
JOHANNA MARIE DECARLI
Lynchburg, Virginia
Human Nutrition and Foods

ROBERT A. DECKER
Falls Church, Virginia
Electrical Engineering
CHARLES PHILIP DEFELICE
Roanoke, Virginia
Mechanical Engineering
CHRISTOPHER DAVID DETERDING
Annapolis, Maryland
Mathematics Education
JUDITH ANN DEVEIKIS
Hampton, Virginia
Elementary Education

PATRICK J. DEVEREUX
Selden, Long Island, New York
Chemical Engineering
EDWARD ROGER DICE, JR.
Colonial Heights, Virginia
Computer Science
ROBIN LYNN DILLIARD
Alexandria, Virginia
Clothing, Textiles and Related Arts

VICTORIA DIMITRAS
Arlington, Virginia
Mathematics
RICHARD PERRY DISILVIO
Falls Church, Virginia
General Business
STEPHEN DOOLITTLE
Baltimore, Maryland
Mechanical Engineering
STEPHEN JAMES DORICK
McLean, Virginia
Psychology

DORIS LORD DOWD
Rome, Georgia
English
ROBERT LEE DOYLE
Salem, Virginia
Business Management

RICHARD OLIVER DOZIER, JR.
Virginia Beach, Virginia
Computer Science
ANNE FLINT DUDLEY
Rocky Mount, Virginia
Health and Physical Education
WILLIAM DUDLEY, III
Blacksburg, Virginia
Agricultural Education

JERALD STEVEN DUDNEY
Arlington, Virginia
Biochemistry
ROBERT MARK DUNCAN
Silver Springs, Maryland
Industrial Engineering and Operations Research
WILHELMINA JANE DUNLOP
McLean, Virginia
Science Education
JANE LAVIECE DURHAM
Tappahannock, Virginia
Management, Housing and Family Development

HELEN JOAN DYKES
APO San Francisco, California
Mathematics Education
GALVIN WELDON EASTER
Fancy Gap, Virginia
Accounting
EVA JEAN ELAM
Richmond, Virginia
Elementary Education

WILLIAM EDWARD ELLIOT, JR.
Warsaw, Virginia
Mechanical Engineering
LOU ALICE ENGLISH
Rocky Mount, Virginia
Clothing, Textiles and Related Arts
ROBERT HENRY ENGLISH, III
South Charleston, West Virginia
Accounting
TED T. ENOSAKI
Harrisonburg, Virginia
Chemical Engineering

HARRELL EUGENE ERWIN
Bluefield, Virginia
Management
WALTER CLYDE ERWIN, III
Winchester, Virginia
Political Science

VICKI LYNN ETTLEMAN
Arlington, Virginia
Political Science
EUGENE WESLEY EVANS
Powhatan, Virginia
Dairy Science
SAMUEL FLOYD EVANS
Damascua, Virginia
Forestry and Wildlife

HERBERT FRANK FEAGAN, JR.
Newport News, Virginia
Architecture
WILLIAM KENDALL FEILD
Daylestown, Pennsylvania
Industrial Engineering
and Operations Research
ROBERT ELLIOT FERGUSON
Hampton, Virginia
Industrial Engineering and
Operations Research
RONALD STEPHEN FERGUSON
Hampton, Virginia
Animal Science/Pre-
Veterinary Science
TIMOTHY LEE FERRAMOSCA
Richmond, Virginia
Biology
JEFFREY STUART FINE
Baltimore, Maryland
Finance

CHARLES BRIAN FISHER
Blackstone, Virginia
Chemical Engineering
CHESTER FISHER, JR.
Hampton, Virginia
Biology
DAVID WAYNE FISHER
Frederick, Maryland
Computer Science

HARRY LEE FLEMING, JR.
Maurertown, Virginia
Poultry Science
TONY MARVIN FLESHMAN
Lynchburg, Virginia
Health and Physical Education
CHARLES THOMAS
FLETCHER
Ashburn, Virginia
Agricultural Education
WAYNE EVERETT FLIPPEN
Roanoke, Virginia
Industrial Engineering and
Operations Research

LINDA LEE FLOURNOY
Mechanicsville, Virginia
Mathematics
HARRY LANDIS FLOYD, III
Afton, Virginia
Electrical Engineering
NANCY FOLDEN
Falmouth, Virginia
Theater Arts/English

MARION THOMAS FORE
Blacksburg, Virginia
History
BETTY JUNE FORRER
Bridgewater, Virginia
Political Science
GARY SCOTT FORREST
Rochelle, Virginia
Agricultural Economics

JAMES STEPHENSON FOSTER
Lorton, Virginia
Sociology
SHERRY LEE FRASER
Waynesboro, Virginia
English
VALERIE ANN FREEMAN
Austinville, Virginia
English

RICHARD ALAN FULLER
Waynesboro, Virginia
Economics
BRYON THOMAS FULMER
Andover, Virginia
Geology
GARY ALAN FULTZ
Winchester, Virginia
General Business

CAROL LORRAINE FUNKE
Ellicott City, Maryland
History
CAROLYN BUNN GALLAER
Hampton, Virginia
Elementary Education
DOUGLAS CRAIG GALLAER
Hampton, Virginia
Sociology
DANIEL THOMAS GALLAGHER
Roselle Park, New Jersey
Political Science

LAWRENCE WAYNE GAMBLE
Blacksburg, Virginia
General Business
RICHARD ALCOTT GARDNER
Hampton, Virginia
Chemical Engineering
DEBORAH ANNE GARRETT
Clifton Forge, Virginia
Elementary Education
STEVEN MELVILLE GARRETT
Roanoke, Virginia
Electrical Engineering
JAMES LEWIS GATES
Marion, Virginia
Chemistry
LINDA ELLEN GEBHART
Timonium, Maryland
Public Administration

SIDNEY EUGENE GIBSON
Hampton, Virginia
Engineering Science and Mechanics
MICHAEL ANDREW GILES
Roseland, Virginia
Accounting
BECKY LINNE GLASS
Falls Church, Virginia
Management, Housing and Family Development
MARY JANE GLASS
Roanoke, Virginia
Management, Housing and Family Development
MARGARET LYNN GODDARD
Shaker Heights, Ohio
Art
GEOFFREY JOHN GODIN
Wall, New Jersey
Economics
MARILYN JEAN GODSEY
Lynchburg, Virginia
Health and Physical Education
THORNTON HARRY GOGOLL, III
Timonium, Maryland
Mechanical Engineering

ALAYON ANDRES GOMEZ
Hato-Rey, Puerto Rico
Architecture
JOSEPH DEAN GOODELL
Alexandria, Virginia
Business Management

DAVID KARNS GOODMAN
Youngstown, Pennsylvania
Geology
THOMAS HAYES GOODRICH
Virginia Beach, Virginia
Health, Physical Education
and Recreation

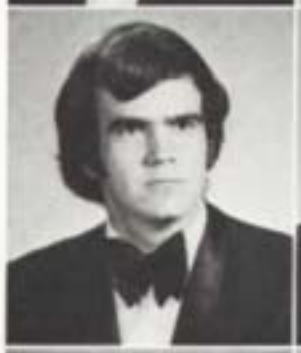

CHARLES HERBERT
GORDON
Baskerville, Virginia
Agricultural Economics
BENJAMIN THOMAS GORE
Richmond, Virginia
English
THOMAS BAXTER GRAY
Franklin, Virginia
Chemical Engineering
MICHAEL GREEN
Blacksburg, Virginia
Agricultural Economics
PAMELA LEAH GREENWAY
Roanoke, Virginia
Theatre Arts
ANDREW J. GREER
Pikeville, Kentucky
Industrial Engineering and
Operations Research
JAMES EDISON GREGORY
Bastion, Virginia
Accounting
JOHN EDWARD GREY
Trenton, New Jersey
Accounting

BARBARA ELLEN GRINDE
Cobham, Virginia
Health and Physical Education
ROBERT LAMAR GRIZZARD
Kenbridge, Virginia
Industrial Engineering and
Operations Research
MICHAEL A. GROVE
Roanoke, Virginia
Mechanical Engineering
DOUGLAS BRENT GUCKER
Timonium, Maryland
Biology
RICHARD SIDNEY HAAS
Fairfax, Virginia
Industrial Arts Education
DONALD BRUCE HACKLER
Meadowview, Virginia
Animal Science

PATRICIA ANN HAFFEY
Arlington, Virginia
Art
CARSON DUVAS HAGEN
Hopewell, Virginia
Electrical Engineering
THOMAS VINCENT HAGMAN
Lutherville, Maryland
Electrical Engineering

EDWIN HERMAN HALE
Galax, Virginia
Finance
IRIS JANE HALL
Bedford, Virginia
Management, Housing
and Family Developement
RUSTY WAYNE HALL
Heathsville, Virginia
Agricultural Education
MICHAEL EUGENE HANES
Point Pleasant, West Virginia
Chemical Engineering
JEFFREY ROBERT HANSON
Arlington, Virginia
Biology
JOHN G. HARMAN
Christiansburg, Virginia
Chemical Engineering
THOMAS JOHN
HARRINGTON
Baltimore, Maryland
Electrical Engineering
ALICE ELIZABETH HARRIS
Alexandria, Virginia
Business Administration/
General Business
ROBERT DAVID HARRIS
Richmond, Virginia
Forestry and Wildlife
WADE EUGENE HARRIS
South Hill, Virginia
Chemical Engineering
CARLA GENE HARRISON
McLean, Virginia
Economics
JAMES ATKINS VEY HART
Lorton, Virginia
Business Management

JOSEPH DOUGLAS HARTLINE
Springfield, Virginia
Urban Affairs
STEPHEN LEITH HARTMAN
Gifford, Pennsylvania
Biochemistry and Nutrition

JOANNE HARVEY
Houston, Texas
Clothing, Textiles and Related Arts
ROBERT JOHN HASSELL
Norfolk, Virginia
Accounting
RICHARD GARY HATCH
Blacksburg, Virginia
General Business

PETER JUDE HAUSER
Huntington Station, New York
Psychology
KEN WALL HAWKINS
New Market, Virginia
Political Science
JOHN JULIAN HAWTHORNE
Richmond, Virginia
Chemical Engineering
GARY ALAN HAYMAKER
Colorado Springs, Colorado
Chemical Engineering
JOHN AUGUSTUS HAYES
Williamson, West Virginia
Management
ROBERT THOMAS HEDRICK
Lynchburg, Virginia
Mechanical Engineering
MARTIN JACOB HELSLEY, JR.
Edinburg, Virginia
Dairy Science
ALAN STRADER HELTZEL, JR.
Richmond, Virginia
Industrial Engineering and Operations Research
SHARON LEIGH HENLEY
Speedwell, Virginia
Psychology
JAMES FREDERICK HENSHAW
Park Ridge, Illinois
General Business
ROBIN JO HENSLEY
Springfield, Virginia
Public Administration
SHEILA ALLISON HENZEY
Alexandria, Virginia
Elementary Education

BILL HERMANCE
Freenold, New Jersey
Forestry and Wildlife
GUILLERMO ELADIO HERNANDEZ
Atlanta, Georgia
Biology

RENE THERESA HERRELL
Norfolk, Virginia
Elementary, Education
THEODORE E. HERVEY, JR.
San Antonio, Texas
Biology/Education

LEONARD WAYNE HESS
Bluefield, Virginia
Chemical Engineering
SHELLY LEE HICKS
White Plains, New York
Health and Physical Education
MARY HIGGINBOTHAM
Bluefield, Virginia
English
SUSAN LEE HIGGINS
Adelphi, Maryland
Biology

AMYL J. HILL
Hillsville, Virginia
Dairy Science
DAWN ELIZABETH HILL
Springfield, Virginia
Horticulture
MICHAEL ELLIOTT HILL
Hampton, Virginia
Biology

TOMMY KNOX HILL
Buchanan, Virginia
Political Science
DONALD EDWARD HILT
Tannersville, Virginia
Biology
JEFFREY ALLAN HILTON
Portsmouth, Virginia
Building Construction
THOMAS EDWARD HILTS
Roanoke, Virginia
Aerospace Engineering

NORMAN BRUCE HODGES
Chesapeake, Virginia
Public Administration
JOHN G. HOECKER
Annandale, Virginia
Electrical Engineering
THOMAS RICHARD HOFFMAN
Falls Church, Virginia
Computer Science

ROBERT JOHN HOGAN
Severna Park, Maryland
Architecture
BILLY COLLINS HOLLAND
Suffolk, Virginia
General Business

RUSSELL LEE HOLLADAY
Newport News, Virginia
Distributive Education
NANCY COLE HOLLINS
Beaverdam, Virginia
Management, Housing and Family Development
FRANK LOVING HOLT, JR.
Richmond, Virginia
Biology
LOUIS LEROY HOLZBACH
Richmond, Virginia
Building Construction

KATHLEEN HONEYCUTT
Richmond, Virginia
Sociology
RAYMOND EARL HONEYCUTT
Chase City, Virginia
English Education
JOHN WESLEY HOPKINS
Woolwine, Virginia
Agricultural Education

MICHAEL DAVID HOPPER
Colonial Beach, Virginia
Chemical Engineering
DONNA LYNN HORN
Harrisonburg, Virginia
Health and Physical Education
DANIEL BRUCE HORNE
Arbovale, West Virginia
Civil Engineering
BRENDA KAY HORTON
Lynchburg, Virginia
Spanish

ANDREW WEL-MING HU
Potomac, Maryland
Mathematics
CHARLES NORRIS HUBBARD
Barren Springs, Virginia
Biology
PATRICIA PORTER HUBBARD
Barren Springs, Virginia
Home Economics Education

PAIGE DOUGLAS HUDSON
Blacksburg, Virginia
Biology
KATHERINE ANN HUFFMAN
Princeton, West Virginia
Biology
PEGGY ARLEN HUMPHREYS
Roanoke, Virginia
Finance

MICHAEL CONWAY HUNT
Pawling, New York
Architecture
TERRY LEE HUNTER
Madison Heights, Virginia
Finance
WILLIAM HUTCHISON
Gasburg, Virginia
Mechanical Engineering
DENICE LEE HUXTABLE
Richmond, Virginia
Aerospace Engineering

LINDA SUE HYLTON
Covington, Virginia
Management, Housing and
Family Development
JOHN BOSWELL INSKEEP
Culpeper, Virginia
Dairy Science
CHARLES DAVID ISNER
Mouth of Wilson, Virginia
Health and Physical Education

CHARMAINE ANN JABSEN
Lynchburg, Virginia
Sociology
CAROLE SUE JACKSON
Winchester, Virginia
Sociology
CLARENCE LINWOOD
JAMES, JR.
Bowling Green, Virginia
Accounting
MARK GEORGE
JANCZEWSKI
Fairfax, Virginia
Mathematics

CHRISTOPHER M. JANOSIK
Richmond, Virginia
Management
STEVEN M. JANOSIK
Richmond, Virginia
Management

EDWARD LEE JANNEY
Fincastle, Virginia
Civil Engineering
STEPHEN PERRY JENNINGS
Pensacola, Florida
Geology
CAROL SUE JOHNSON
Fairfax, Virginia
English Education

JOSEPH S. JOHNSON, III
Newport News, Virginia
Management
LAWRENCE JOHNSON
Richmond, Virginia
Geology
PAUL BARON JOHNSON
Rockville, Maryland
Civil Engineering
RANDOLPH THOMAS JOHNSON, JR.
Suffolk, Virginia
Mathematics/Physics

RUSSELL JOSEPH JOHNSON
Roanoke, Virginia
Horticulture
BERNARD RUFUS JONES
Hillsville, Virginia
Management/General Business
CHARLES RAYMOND JONES
Newport News, Virginia
Biology

CLYDE H. JONES, JR.
Norfolk, Virginia
Biology
DAVID CARLTON JONES
Aroda, Virginia
Dairy Science
DEBERRA LARK JONES
Springfield, Virginia
Management
DEBRA LEIGH JONES
Mount Jackson, Virginia
Biology

ELLEN GAIL JONES
Spout Spring, Virginia
Biology
MELANIE ESTHER JONES
Warrenton, Virginia
Elementary, Education

WAYNE JOSEPH JOREWICZ
Falls Church, Virginia
Civil Engineering
RONALD GENE KANIPE
Appomattox, Virginia
History

GERALD EDWARD KAREZESKI
Baltimore, Maryland
Civil Engineering
DONALD RAY KARNES
Roanoke, Virginia
Marketing
ANN ROSE KATEN
Falls Church, Virginia
French
CHARLES JOSEPH KAUFFMAN, JR.
Richmond, Virginia
Physics

STUART WAYNE KAY
Richmond, Virginia
Biology
PATRICIA ANN KEELER
Falls Church, Virginia
Art
DAVID LUTHER KEENEY
Virginia Beach, Virginia
Political Science

PHILLIP EDWIN KEITH
Christianburg, Virginia
Public Administration
DIANE ELAINE KELLAM
Atlanta, Georgia
Management, Housing and Family Development
THOMAS PATRICK KELLY
Hampton, Virginia
Mechanical Engineering
VIRGINIA KATHLEEN KELLY
Abingdon, Virginia
Science Education

RICHARD DAVIS KERN
Winchester, Virginia
General Business
MICHAEL KERSHNER
Newport News, Virginia
Architecture
CHARLES VICTOR KEY
Amelia, Virginia
Political Science

ROBIN BEALL KEYSER
Germantown, Maryland
Animal Science
KATHERINE ANNE KILBURNE
Falls Church, Virginia
Art Education

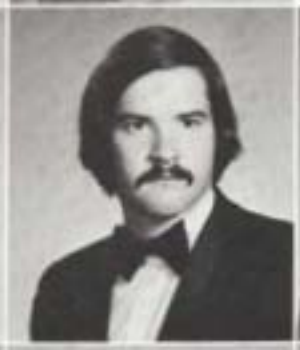

ROBERT DONALD KILPATRICK
Edgewater, Maryland
Mechanical Engineering
DON WAYNE KING
Virginia Beach, Virginia
English
JUDY GOAD KING
Hillsville, Virginia
History
ANDREA KING KITTINGER
Richmond, Virginia
Management, Housing and Family Development

MARILYN JOYCE KLUG
Arnold, Maryland
Clothing, Textiles and Related Arts
DOUGLAS E. KNACK
Virginia Beach, Virginia
Business Administration/ Management
EDMUND ELIOT KORCEL, JR.
Falls Church, Virginia
Biology

JANE ANN KREIPKE
Falls Church, Virginia
Human, Nutrition and Foods
KAREN VIRGINIA KRIEGER
Wallops Island, Virginia
Elementary Education
JAN WARREN KUMOR
Falls Church, Virginia
Civil Engineering
BRENDA LYNN KYLE
Sandston, Virginia
Management

CELIA JEANNE LACKEY
Martinsville, Virginia
English
CHRISTOPHER DARYL LAMB
Greensboro, North Carolina
Biology
EDDIE LEE LAMBERT
Fries, Virginia
Finance

SUSAN CAROL LAMBERT
Bland, Virginia
Forestry and Wildlife
LARRY SCOTT LANE
Appalachia, Virginia
Biology
RONALD WESLEY LANE
Richmond, Virginia
Political Science

JOANNE DOROTHY LANG
Patrick Springs, Virginia
Sociology
DONALD LEE LANGRIDGE
Wantagh, New York
Mathematics Education
LINDA MAE LANKFORD
Franklin, Virginia
Biology (Medical Technology)
ARTHUR LEWIS LaROCHE, III
Springfield, Virginia
Forestry and Wildlife

JANET MARIE LASER
Norfolk, Virginia
Clothing, Textiles and Related Arts
EUGENE CLYDE LASSITER
Boykins, Virginia
Economics
SANDRA JEAN LAUGHON
Alexandria, Virginia
Health and Physical Education

MICHAEL JOHN LAVINE
Upper Marlboro, Maryland
Statistics
LINDA SUSAN LAW
Martinsville, Virginia
Sociology
HARRY CLIFTON LEE, JR.
Lynchburg, Virginia
Electrical Engineering
JAMES ARLINGTON LEE
Richmond, Virginia
Electrical Engineering

LINDA PATRICIA LEE
King George, Virginia
Psychology
ROBYN ELIZABETH LEFON
Richmond, Virginia
Biology
RICHARD JAMES LEE
Waynesboro, Virginia
English

DAVID WILLIAM LENHART
Chase City, Virginia
Finance
GARY DONALD LERCH
Davidsonville, Maryland
Mechanical Engineering
DALE DEWEND LEWIS
Hampton, Virginia
Economics

MARK IVEY LEWIS
Summerland Key, Florida
Psychology
RAYMOND C. LEWIS
Norfolk, Virginia
Political Science
STEPHEN PROCTOR LILES
Portsmouth, Virginia
Political Science
MICHAEL HENRY LINK
Newport News, Virginia
Biology

CRAIG MILLER LITTLE
Blacksburg, Virginia
General Business
JOHN MORGAN LLOYD, III
Houston, Texas
Mechanical Engineering
BRENDA DINGUS LONG
Richlands, Virginia
Management, Housing and
Family Development

CLOYD NELSON LONG
Hot Springs, Virginia
Political Science
MARCUS HARDIN LONG, JR.
Blacksburg, Virginia
Political Science
RICHARD FRANKLIN LONG
Lancaster, Ohio
Mechanical Engineering
SAMUEL BYRON LONG
Roanoke, Virginia
Business Management

JOHN SCOTT LORBER, JR.
Suffolk, Virginia
Nuclear Science
MICHAEL EVANS LOUGH
Springfield, Virginia
Education
WILLIAM STEPHEN LOVE
Kenbridge, Virginia
Accounting

JOHN LOVERO, JR.
Trenton, New Jersey
Civil Engineering
ADELE LOUISE LUNING
Farmington, New York
Business Education
RICKY FERRELL LYTTON
Edenburg, Virginia
American History
LINDA KAY MAAG
Pocatello, Idaho
Sociology

CHARLES MILTON MAIDEN
Meadowview, Virginia
Finance
JENNIFER JOY MALPASS
Blacksburg, Virginia
French
LINDA GAIL MANNING
Martinsville, Virginia
Health and Physical Education
ANNETTHA BENNETT MANUEL
Richmond, Virginia
Elementary Education
MARY MARTHA MAPES
Richmond, Virginia
Psychology
BENJAMIN MARKS, JR.
Hopewell, Virginia
Biology

LEE ROY MARTIN, JR.
Roanoke, Virginia
Marketing
MARY VIRGINIA MASON
Lexington, Virginia
Elementary Education
SARA CAROL MASON
Roanoke, Virginia
Sociology
THOMAS ANDREW MASON
Norfolk, Virginia
Civil Engineering

MICHAEL HARVEY MASSIE
Lexington, Virginia
Political Science
JAMES HAL MATTHEWS
Hampton, Virginia
Finance
HENRY SAMUEL MATTOX
Martinsville, Virginia
Health, Physical Education
and Recreation

BARBARA LEIGH MAULLER
Nokesville, Virginia
History
GEORGE EDWARD MAUSER
Boyds, Maryland
Industrial Arts Education
STEPHEN MAXWELL
Hopewell, Virginia
Dairy Science
JAMES HUSCH McADEN, III
Brodnax, Virginia
Dairy Science

LAURA LEE McCLOSKEY
Scotch Plains, New Jersey
Human Nutrition and Foods
MICHAEL WAYNE McCONNELL
Madison Heights, Virginia
Industrial Arts Education
HOWARD REX McCORMICK
Dublin, Virginia
Electrical Engineering
DEBORAH JAN McDANIEL
Alexandria, Virginia
Management, Housing and
Family Development
PATRICK JOSEPH McDONALD
Springfield, Virginia
Biology
GARY KEITH McDOWELL
Scotch Plains, New Jersey
Marketing

FRANK JOSEPH McFEE, II
Miami, Flordia
Aerospace Engineering
DUNCAN BRUCE McINTOSH
Haddonfield, New Jersey
Aerospace Engineering
MARY ELLEN McKINNEY
Alexandria, Virginia
General Business
ROBERT LEE McKOIN, JR.
Greensboro, North Carolina
Industrial Engineering and
Operations Research

PEGGY CILLS McLAUGHLIN
Newport News, Virginia
English
LARRY C. McLEMORE
Hampton, Virginia
Electrical Engineering
MARY ELLEN McMANAWAY
Roanoke, Virginia
Biology

SUSAN McMICHAEL
Nokesville, Virginia
Computer Science
LYNDA CRAIG McNEICE
Arlington, Virginia
Art

JOHN CONRAD MEACHAM
Arlington, Virginia
Mathematics
LINDA DIANE MELOY
Fairfax, Virginia
Psychology
WALTER EDWIN METIUS
Towson, Maryland
Architecture

CHRISTIE METZ
Falls Church, Virginia
Biochemistry
STEPHEN WESLEY MICHAEL
Winchester, Virginia
General Business
ROBERT CARR MICHELSON
Alexandria, Virginia
Electrical Engineering
ROBERT HERMAN MIDKIFF, JR.
Gretna, Virginia
Civil Engineering

ALBERT WAYNE MILLER
Fairfield, Virginia
Civil Engineering
CHARLES DAVID MILLER
Grottoes, Virginia
Management
CYNTHIA ANN MILLER
Roanoke, Virginia
History

GLENN PATTERSON MILLER
Blacksburg, Virginia
Electrical Engineering
LINDER JOYCE MILLER
Richmond, Virginia
Industrial Engineering and Operations Research
ROGER DALE MITCHELL
Galax, Virginia
Electrical Engineering
JAMES LEO MONAHAN
Wheaton, Maryland
Economics

JAMES ROGER MONTGOMERY
Annandale, Virginia
General Business
STEPHEN MONTGOMERY
Lynchburg, Virginia
Finance

ANNE SHELTON MOORE
Lynchburg, Virginia
Art Education
CHARLES FRANKLIN MOORE
Grafton, Virginia
Industrial Engineering and
Operations Research
DAVID BRUCE MOORE
Woburn, Massachusetts
Civil Engineering

WATT MICHAEL
MOOREFIELD
Scottsburg, Virginia
Management
ANTHONY GERALD
MORGIA
Peapack, New Jersey
Industrial Engineering and
Operations Research
PHILLIP LEE MORRIS
Pearisburg, Virginia
Agricultural Engineering
DAVID B. MORRISSETT, III
Richmond, Virginia
Biology

DAVID LLOYD MOSELEY
White Plains, Virginia
Dairy Science
JAMES ERIC MOSSBERG
Colonia, New Jersey
Electrical Engineering
CAREN LOUISE MOWRY
Alexandria, Virginia
Elementary Education

WILLIAM HERBERT
MUIRHEAD
Pittsburg, Pennsylvania
Civil Engineering
DONALD BENNETT
MULLENDORE
Ellicott, Maryland
Industrial Engineering and
Operations Research
CARL BERNARD MULLINS, JR.
Collinsville, Virginia
Biology
JIMMY LLOYD MULLINS
Blacksburg, Virginia
Management

RONALD NEAL MUMBERT
Port Republic, Virginia
Electrical Engineering
ANNA KATE MUNSEY
Bland, Virginia
Accounting
DONALD EUGENE MUNSEY
Blacksburg, Virginia
Forestry and Wildlife
MARSHA JOHNSON MUNSEY
Fredericksburg, Virginia
Elementary Eduation

BERTRAM WAYNE MURPHY
Forest, Virginia
Electrical Engineering Technology
ALVIN LEE MURRAY
Roanoke, Virginia
Aerospace Engineering
ROBERT THADDEUS MUSE, JR.
Colonial Heights, Virginia
Public Administration

RONALD S. MUSSELMAN
Culpeper, Virginia
Industrial Arts Education
RUBY GAY MUTTER
Saltville, Virginia
English

JAMES WILLARD MYERS
Perkasie, Pennsylvania
Mathematics
JANE DORIS NEWELL
Alexandria, Virginia
Mathematics Education
ELIZABETH JEAN NEWMAN
Falls Church, Virginia
Human Nutrition and Foods
PAMELA GAY NEWSOME
Yorktown, Virginia
Elementary Education

RICHARD EDMUND NEXSON
Denbigh, Virginia
Architecture
CARY LEE NICHOLS
Glasgow, Virginia
Health and Physical Education
WALLACE NICKEL, JR.
Falls Church, Virginia
Political Science

CAROLYN M. NICKELL
Ronceverte, West Virginia
Clothing, Textiles and Related Arts
CATHY GENE NODGAARD
Alexandria, Virginia
General Business
MARY FRANCIS NOLEN
Annandale, Virginia
Psychology
SHARON DAWN NOLEN
Collinsville, Virginia
Biology

CHARLES JACKSON NORRIS, JR.
Springfield, Virginia
Industrial Engineering and Operations Research
PAMELA JOYCE NOWLIN
Roanoke, Virginia
Elementary Education
STEPHEN H. NUGENT
Alexandria, Virginia
History

MICHAEL LOUIS ODDENINO
Falls Church, Virginia
History
GORDON LEWIS OHLSSON, JR.
Harrisonburg, Virginia
Political Science

RICHARD DENNIS O'MARA
Springfield, Virginia
Dairy Science
SHERRY LYNN OLIVER
Bedford, Virginia
Science Education
CHIA-YING OONG
Arlington, Virginia
Accounting
PATRICIA ANN O'ROURKE
Arlington, Virginia
Elementary Education

HENRY OSBORNE, JR.
Alexandria, Virginia
Finance
LOUIS OSTENDORFF, III
Woodbridge, Virginia
Electrical Engineering
DIANE REESE OSTERHOUT
Richmond, Virginia
Biology

ANDREW DOUGLAS OVERSTREET
Roanoke, Virginia
Chemical Engineering
JUDY ANN PAINTER
Martinsville, Virginia
Elementary Education
LYNN MARIE PALENSKI
Annandale, Virginia
General Business
THOMAS MIDDLETON PANTHER
Fairfax, Virginia
Political Science
HOLLY DENISE PARKER
Baltimore, Maryland
Mathematics
JEAN PARKER
Chesapeake, Virginia
Clothing, Textiles and
Related Arts

LARRY EARL PARKER
Westboro, Massachusetts
Civil Engineering
NANCY ELIZABETH PARKS
Bluefield, West Virginia
History
GAIL LORETTA PARRON
Norfolk, Virginia
Clothing, Textiles and
Related Arts
MARTIN WILLIAM
PATTERSON
Wytheville, Virginia
Management

ROBERT BRYAN PATTERSON, III
Independence, Virginia
Food Science and Technology
VALERIE GREY PAULETTE
Appomattox, Virginia
Political Science
ROBERT ALLEN PAVLIK
Ambridge, Pennsylvania
Civil Engineering

DAVID RALPH PEARSON
Roanoke, Virginia
Political Science
JACKIE PEARSON
Annandale, Virginia
Sociology
NORMAN WOODS
PEDIGO, JR.
Richmond, Virginia
Biology
ELIZABETH PEEBLES
Bonair, Virginia
Management, Housing and
Family Development

RONALD, PENNINGTON
Blackstone, Virginia
Political Science
CAROLYN POWER PERRIN
Falls Church, Virginia
English
KENNETH WINGO PERRIN
Falls Church, Virginia
General Science
THOMAS PRESTON PERRY
Covington, Virginia
Accounting
PATRICIA LYNN PETTY
Redlands, California
English
VIRGINIA A. PHILLIPPE
Chesapeake, Virginia
Forestry and Wildlife

JESSE HERMAN
PICKELS, JR.
Richmond, Virginia
Computer Science
YVON FRANCIS PIERRE
Vienna, Virginia
Physics
PERNILLE TRAP PLATO
Liverpool, New York
Biochemistry
RONALD LEE POFF
Salem, Virginia
Civil Engineering

THERESA NEW POND
Blacksburg, Virginia
Political Science
FRED COLEMAN PONKO, JR.
Chester, Virginia
Industrial Arts Education
NILS CHRISTIAN PORSE
Kensington, Maryland
Mechanical Engineering

CLARA ELLEN POTTER
Blacksburg, Virginia
Clothing, Textiles and
Related Arts
BRENDA CAROL POWELL
Hampton, Virginia
Statistics
ARTHUR LEE PRESSON, JR.
Wakefield, Virginia
Finance
FRED THOMAS PRIBBLE
Richmond, Virginia
Civil Engineering

DAVID RAY PRICE
Collinsville, Virginia
Industrial Engineering and
Operations Research
RONALD LLOYD PRICE
Skipwith, Virginia
Agricultural Education
SUSAN PRICE
Fort Knox, Kentucky
Philosophy

GLENNA CAROL PRITCHARD
Waynesburg, Pennsylvania
Management, Housing and
Family Development
BARRY LYNN PROCTOR
Vinton, Virginia
Sociology
ROBERT FRANK PROFERES
Annandale, Virginia
Urban Affairs
CAROLYN ALMA PRYOR
Hatboro, Pennsylvania
Elementary Education

ROBERT PHILIP PUIG
Roanoke, Virginia
Economics
ALBERT LEE PUTNAM
Warrenton, Virginia
Accounting

JANIS QUACKENBUSH
Alexandria, Virginia
Art Education
GLEASON REED QUESENBERRY
Austinville, Virginia
English
RALPH QUESINBERRY
Mount Airy, North Carolina
Distributive Education

THOMAS KELLY RAGLAND
Baltimore, Maryland
Civil Engineering
TERESA MARGARET
RANGUS
Virginia Beach, Virginia
Art Education
JOHN JUSTIS RANSON
Blacksburg, Virginia
Architecture
RICHARD RANDOLPH RAWL
McLean, Virginia
Chemical Engineering

FAITH PHILBRICK READ
Claremont, New Hampshire
Dairy Science
GEORGE LEE REAVES, JR.
Newport News, Virginia
Management
JOHN ALLAN REDDING
Appomattox, Virginia
Civil Engineering

DEBBIE LYNN REED
Glasgow, Virginia
Elementary Education
ROB ROY REID
Koza, Japan
Economics
WILLIAM TAYLOR REIL
Staunton, Virginia
Electrical Engineering
RONALD WILLIAM REINHARD
Bon Air, Virginia
Marketing

JAMES THOMAS REKAS
Alexandria, Virginia
Civil Engineering
JOHN JOSEPH RENNER, II
Arlington, Virginia
Management

MARTHA CHRISTINE RHUDY
Independence, Virginia
Health and Physical Education
ELIZABETH JUNE RICHEY
Charlottesville, Virginia
Elementary Education
MARY FRANCIS RICHMOND
Logan, West Virginia
Management, Housing and Family Development

WILLIAM JOHN RINEHART
Aliquippa, Pennsylvania
Psychology
MARTA MARSHALL RINKER
Wilmington, Delaware
Elementary Education
RANDY FRANKLIN RINKER
Stephens City, Virginia
Industrial Engineering and Operations Research
DANIEL DORMAN RITCHIE
Criders, Virginia
Mechanical Engineering

BRIAN LEE ROBINSON
Mountaintop, Pennsylvania
Civil Engineering
FREDERICK HANSON ROBINSON
Falls Church, Virginia
Sociology
MOFFETT BURGESS ROLLER
Stanley, Virginia
Mathematics/Physics

CHARLES EDWARD ROOP
Jonesville, Virginia
Accounting
FINLEY G. ROSE, III
LaCrosse, Virginia
Biology
GLENN BRETT ROSS
Newport News, Virginia
Electrical Engineering
MARY JOSEPHINE ROTHGERY
Norfolk, Virginia
Urban Affairs

JOHN BYRON ROUDABUSH
Chester, Virginia
Public Administration
ROBERT PATTERSON RUFF, JR.
Roanoke, Virginia
Agronomy

BRENDA KAY RUPARD
Fairfax, Virginia
English
JUANITA JO RUSSELL
Alberta, Virginia
Architecture
PATRICIA POWER SANTANGELO
Blacksburg, Virginia
Mathematics

WALTER LEWIS SATTERWHITE, JR.
Virginia Beach, Virginia
Public Administration
CHARLES JOSEPH SAUNDERS
Hampton, Virginia
Horticulture
GARRY WAYNE SAUNDERS
Buena Vista, Virginia
Computer Science
KAREN SUE SAUNDERS
Roanoke, Virginia
Management, Housing and Family Development

KEITH ODELL SAWYER
Hampton, Virginia
Biology
MICHAEL LEE SCALES
Bluefield, West Virginia
Accounting
PHILIP RANDOLPH SCANLON
Richmond, Virginia
Computer Science

MARSHALL ALAN SCHLAPPI
Fairfax, Virginia
Forestry and Wildlife
JOHN RANDALL SCHLUETER
Fieldale, Virginia
Business
JOHN DAVID SCHMID
Pennsville, New Jersey
Economics
ALVIN PETER SCHMITT
Oyster Bay, New York
Electrical Engineering

JOHN WILLIAM SCHNEIDER
East Meadow, New York
Health and Physical Education
MARK RANDALL SCHROEDER
Leesburg, Virginia
History

KENNETH WAYNE SCHUETTE
Alexandria, Virginia
Electrical Engineering
LYLE EUGENE SCHWEITZER
Alexandria, Virginia
Marketing
DANIEL CLARK SCOTT
Gladys, Virginia
Psychology

EMMA KATHERINE SCOTT
Port Republic, Virginia
Sociology
JAMES ARTHUR SCOTT
Wheaton, Maryland
Sociology
SALLY ANN SCUDDER
Alexandria, Virginia
Psychology
WILLIAM WELFORD SEAY
Lovingston, Virginia
Animal Science

DEBORAH ANNE SEMPSROTT
Berwyn, Pennsylvania
Clothing, Textiles and Related Arts
LOUIS ERNEST SERIO, JR.
Newport News, Virginia
Finance
RANDALL FISHBURN SHANK
Martinsville, Virginia
Forestry and Wildlife
JOHN STONE SHAVER, JR.
Maurertown, Virginia
Mechanical Engineering

KATHERINE MAE SHEAR
Commerce City, Colorado
Human Nutrition and Foods
DONALD RAY SHEATSLEY
Alexandria, Virginia
Industrial Engineering and Operations Research

MARC WILLIAM SHEFFLER
Roanoke, Virginia
Aerospace Engineering
BLAIR GORDON SHELTON
Falls Church, Virginia
General Business
CARROLL EDWARD SHELTON
Hurt, Virginia
Mathematics

BARBARA ANN SHEPHERD
Newport, Virginia
Elementary Education
TERRI MARGARET SHERIDAN
Portsmouth, Virginia
German
JAMES EDWARD SHIELDS
Danville, Virginia
General Business
SAMMY LEE SHIELDS
Danville, Virginia
Business Management

DAVID ROBERT SHIFLETT
Grottoes, Virginia
Agricultural Education
EVERETT PARKER SHOCKLEY
Salisbury, Maryland
Finance
STEVE L. SHOEMAKER
Richmond, Virginia
Chemical Engineering

EDWARD BAIR SHORT
Beckley, West Virginia
Public Administration
MARY MORGAN SHOTT
Bluefield, West Virginia
Biology
CONSTANCE DEAN SHUPE
Bland, Virginia
Management, Housing and Family Development
GLEN RICHARD SIMPERS
Manchester, Maryland
Aerospace Engineering

TERESA MARIE SIMPSON
Bethesda, Maryland
Mathematics
DOROTHY MAY SIRROCCO
LaCrosse, Virginia
Sociology

TAK PO SIT
Tom's River, New Jersey
Aerospace Engineering
ROBERT HENRY SLUPSKI
West Bridgewater, Massachusetts
Chemical Engineering
ROBERT G. SMALLWOOD, JR.
Winchester, Virginia
Biology

FRANK YOUNG SMILEY, JR.
Clarksville, Virginia
Marketing
CHARLES RICHARD SMITH
West Point, Virginia
Accounting
LARRY DEXTER SMITH
Blacksburg, Virginia
Mechanical Engineering
LYNN ELIZABETH SMITH
Virginia Beach, Virginia
Sociology

MICHAEL EUGENE SMITH
Pearisburg, Virginia
Biology
PAULINE BONNIE SMITH
Alexandria, Virginia
Biology
ROBERT GRAHAM SMITH, JR.
Richmond, Virginia
Geology

WILLIAM S. SMOOT, III
McLean, Virginia
Science Education
MARGARET ELEANOR SNEAD
Lancaster, Pennsylvania
English
PENNY JEANETTE SNIDER
Newport, Virginia
Management, Housing and Family Development
JOHN FERGUSON SNYDER
Kensington, Maryland
Geophysics
RICARDO EDWARD SOLIS
Freehold, New Jersey
Aerospace Engineering
CLAUDIA SPROLES SOMERS
Bristol, Virginia
Mathematics Education
CHARLES VICTOR SORRELL
Highland Springs, Virginia
Industrial Arts Education
CLYDE HERBERT SORRELL
Gaithersburg, Maryland
Political Science

BERTIE FRANCES SOUTHERLAND
Parrott, Virginia
Biology
DENNIS BLAKE SPEARS
Newport News, Virginia
Chemical Engineering
SHELBY LELAND SPRADLIN, JR.
Springfield, Virginia
Forestry and Wildlife
JAMES LEE SPENCER
Dilwyn, Virginia
Accounting
LINDA CAROL SPURGEON
Bluefield, Virginia
Human Nutrition and Foods
MYRA GAIL STAGG
Windsor, Virginia
English

WILLIAM BOYD STERNE
Stafford, Virginia
Marketing
HAZEL JUNE STEVENS
Lynchburg, Virginia
Human Nutrition and Foods

RUSSELL HENRY STEWARD
Watertown, Connecticut
Chemical Engineering
VERNON ALAN STEWART
Blacksburg, Virginia
Accounting

WENDELYN DAWN STINE
Martinsville, Virginia
Clothing, Textiles and
Related Arts
WILLIAM HENRY STITH
Jarratt, Virginia
Economics
BODO STOCK
Arlington, Virginia
Political Science
GATEWOOD H. STONEMAN
Richmond, Virginia
Human Nutrition and Foods
DEBORAH ANNE STRAUSS
Richmond, Virginia
English
DAVID ROBERT STREELMAN
Midland Park, New Jersey
Chemistry

SCOTT DOUGLAS STRIDER
Alexandria, Virginia
Mechanical Engineering
GREGORY FREEMAN
SULLIVAN
Alexandria, Virginia
Civil Engineering
JAMES EDWARD
SULLIVAN, JR.
Roanoke, Virginia
Economics
RONALD SELBY
SUMMERBELL
Arlington, Virginia
Marketing
SANDRA JEFFREY SUMRELL
Richmond, Virginia
Management, Housing and
Family Development
GARY STEPHEN SUTTON
Staunton, Virginia
Political Science
KENNETH M. SWISHER
Ladysmith, Virginia
Aerospace Engineering
DEBORAH GOODWIN SYKES
Virginia Beach, Virginia
Clothing, Textiles and
Related Arts

HOWARD RUFUS SYKES, JR.
Virginia Beach, Virginia
Political Science/Economics
RONALD WESLEY TAGG
Baltimore, Maryland
Aerospace Engineering
RONALD JOHN TAMAGNI
Vineland, New Jersey
Chemistry

MURRAY MICHAEL TARLTON
Baltimore, Maryland
Business Management
JOHN WALTER TATEM
Pocomoke, Maryland
Health, Physical Education and Recreation
CHARLES HENRY TAYLOR
Salem, Virginia
Forestry and Wildlife
EDWARD KENT TAYLOR
Newport News, Virginia
Mechanical Engineering
JAMES BENJAMIN TAYLOR
Arlington, Virginia
Science Education
ROBERT JOHN TAYLOR
Freehold, New Jersey
Civil Engineering
SUSAN LOIS TAYLOR
Newport News, Virginia
Electrical Engineering
FRANCIS T. TERMINELLA
Purcellville, Virginia
Mechanical Engineering
GARY F. THOMAS
Madison Heights, Virginia
Elementary Education
HOWARD RAY THOMAS
Hampton, Virginia
Management
JAMES EMORY THOMAS
Harrisonburg, Virginia
Mechanical Engineering

MONTE RAY THOMAS
Blacksburg, Virginia
Mechanical Engineering
WARREN EDWARD THOMAS
Bon Air, Virginia
Biology

LISA GAYLE THOMPSON
Fairfax Station, Virginia
Biology
WILLIAM STEET THOMPSON
Blacksburg, Virginia
Mechanical Engineering
ELWOOD CARROLL TIBBS, JR.
Brookneal, Virginia
Accouting

JOHN GARLAND TILLERY
Chesapeake, Virginia
French
CHARLES G. TINKLER, JR.
Baltimore, Maryland
Mechanical Engineering
PAUL LOUIS TOFFENETTI
Vineland, New Jersey
Biochemistry and Nutrition
GAIL SUSAN TOMINATSU
Annandale, Virginia
Biology
WILLIAM BERNARD TORO, JR.
Norfolk, Virginia
Industrial Engineering and
Operations Research
PHYLLIS TRAVISANO
Ballston Lake, New York
Health and Physical Education
HARRY STEPHEN TRENT
Richmond, Virginia
Forestry and Wildlife
HELEN ANN TURLEY
Hamlin, West Virginia
Clothing, Textiles and
Related Arts
PATRICIA LYNN TURNER
Fulks Run, Virginia
Elementary Education
MARY Q. UNDERWOOD
Rich Creek, Virginia
Elementary Education
RONALD GARY VAN DER MEID
Livonia, New York
Civil Engineering

DIANE LESLIE VAN DRESSER
Blacksburg, Virginia
Health and Physical Education
EDWARD J. VENGENOCK, JR.
Salem, New Jersey
Mathematics Education

THOMAS JOHN VERBECK
Mountain Top, Pennsylvania
Electrical Engineering
HAROLD GORDON VIA, JR.
Waynesboro, Virginia
Electrical Engineering
WILLIAM NORMAN VINCEL
Newport, Virginia
Animal Science
JOHN PAUL VOROS, JR.
Newport News, Virginia
Electrical Engineering

RICHARD DANA VUNCK
Slingerlands, New York
Architecture
JOHN WACLAWSKI
Yorktown, Virginia
Industrial Engineering and
Operations Research
CHARLES WINSTON WADE, JR.
Raphine, Virginia
Forestry and Wildlife

LINDA SUE WALKER
Covington, Virginia
Sociology
MICHAEL WAYNE WALKER
Penhook, Virginia
English
GAYLE BARBARA WALL
Alexandria, Virginia
Art

DEBORAH LEE WALSH
Arlington, Virginia
Mathematics
RONALD EDWARD WALSH
Sandston, Virginia
Electrical Engineering
ELLWOOD CRIDLIN
Sutherlin, Virginia
Dairy Science

KITTY SUE WATTS
Glasgow, Virginia
Elementary Education
UNCUS CARLTON WEBB, JR.
Hopewell, Virginia
Political Science
TERRY SUZANNE WEBB
Independence, Virginia
Health and Physical Education

JULIE LEE WEBER
Fredericksburg, Virginia
Elementary Education
WILLIAM HARRISON WEDDLE, JR.
Radford, Virginia
Business Management
SHARON LYNN WEIGEL
Oceanport, New Jersey
Management, Housing and Family Development
WAYNE FREDERICK WEIKERT
Arnold, Maryland
Mechanical Engineering

THOMAS MILTON WELLS
Newport News, Virginia
Accounting
DAVID RAY WHITT
Danville, Virginia
Electrical Engineering
GLEN ALVIS WHITTAKER
Roanoke, Virginia
Political Science

RICHARD CONRAD WHITTENBERGER
Springfield, Virginia
Electrical Engineering
RALPH M. WILBER, JR.
Scottsville, Virginia
Animal Science
DAVID MADISON WILBERGER, JR.
Grottoes, Virginia
Marketing

RICHARD LEROY WILKES
Kenbridge, Virginia
Dairy Science
STEPHEN PRESTON WILL
Culpeper, Virginia
Political Science
SHERRYL JEAN WILLETTS
Arlington, Virginia
History

ALAN SCOTT WILLIAMS
Arlington, Virginia
Industrial Arts Education
HOLLIS BARTON WILLIAMS
Arlington, Virginia
Biology
ROBERT ALAN WILLIS
Hartwell, Georgia
Accounting

LARRY JENE WILLS
Staunton, Virginia
Agriculture Engineering
DONALD E. WILSON
Midolthian, Virginia
Accounting
DONALD RAY WILSON
Unionville, Virginia
Business Management

ELMER SHEPHERD WILSON, JR.
Hampton, Virginia
Accounting
JAMES EDWARD WILSON, III
Gaithersburg, Maryland
Building Construction
JAMES STEVEN WILSON
Hampton, Virginia
Biology
RAY RICHARD WILSON
Hampton, Virginia
Elementary Education
LINDA ANN WILT
Akron, Ohio
Mathematics
NANCY WIRT
Blue Ridge, Virginia
Mathematics
BONNIE JEAN WISSLER
Roanoke, Virginia
Science Education
PATRICK LOUIS WITTKAMP
Springfield, Virginia
History

ROBERT LYNN WOMACK
Fairfax, Virginia
Business Management
BON WAI WONG
Virginia Beach, Virginia
Physics
TERRY SAM WONG
Norfolk, Virginia
Mechanical Engineering

BONITA LYNN WOOD
Monroeville, Pennsylvania
Clothing, Textiles and Related Arts
DONALD KEITH WOOD
Norfolk, Virginia
Management

MARCIA SPENCER WOOD
Martinsville, Virginia
History
RANDY WAYNE WOOD
Princeton, West Virginia
Civil Engineering
DILLARD D. WOODSON, JR.
Hyattsville, Maryland
Political Science

THOMAS SLAUGHTER WOODSON
Hyattsville, Maryland
Public Administration
RICHARD LEE WOOLF
Winchester, Virginia
English
SUSAN LEYDEN WOOLF
Virginia Beach, Virginia
Sociology
RONALD LYNN WRAY
McKenney, Virginia
Biology
JOHN MOORE WRIGHT, III
Wilmington, Delaware
Management
RALPH HULL WRIGHT
New Castle, Pennsylvania
Biology
BARRY NELSON YOUNG
Ararat, Virginia
Industrial Arts Education
DAVID PETER YOUNG
Newport News, Virginia
Political Science

EUGENE FRANCIS YOUNG
Dahlgren, Virginia
Engineering Science and Mechanics
KATHERINE LOUISE YOUNG
Hampton, Virginia
Human Nutrition and Foods
KENNETH PAUL YOUNG
Hampton, Virginia
Electrical Engineering

MELVIN JEROLD YOUNG
Troutdale, Virginia
Marketing
GARY GEORGE YOUNGBLOOD
Fries, Virginia
Forestry and Wildlife
JAMES JOHNSON ZUIDEMA
Wayne, New Jersey
Political Science

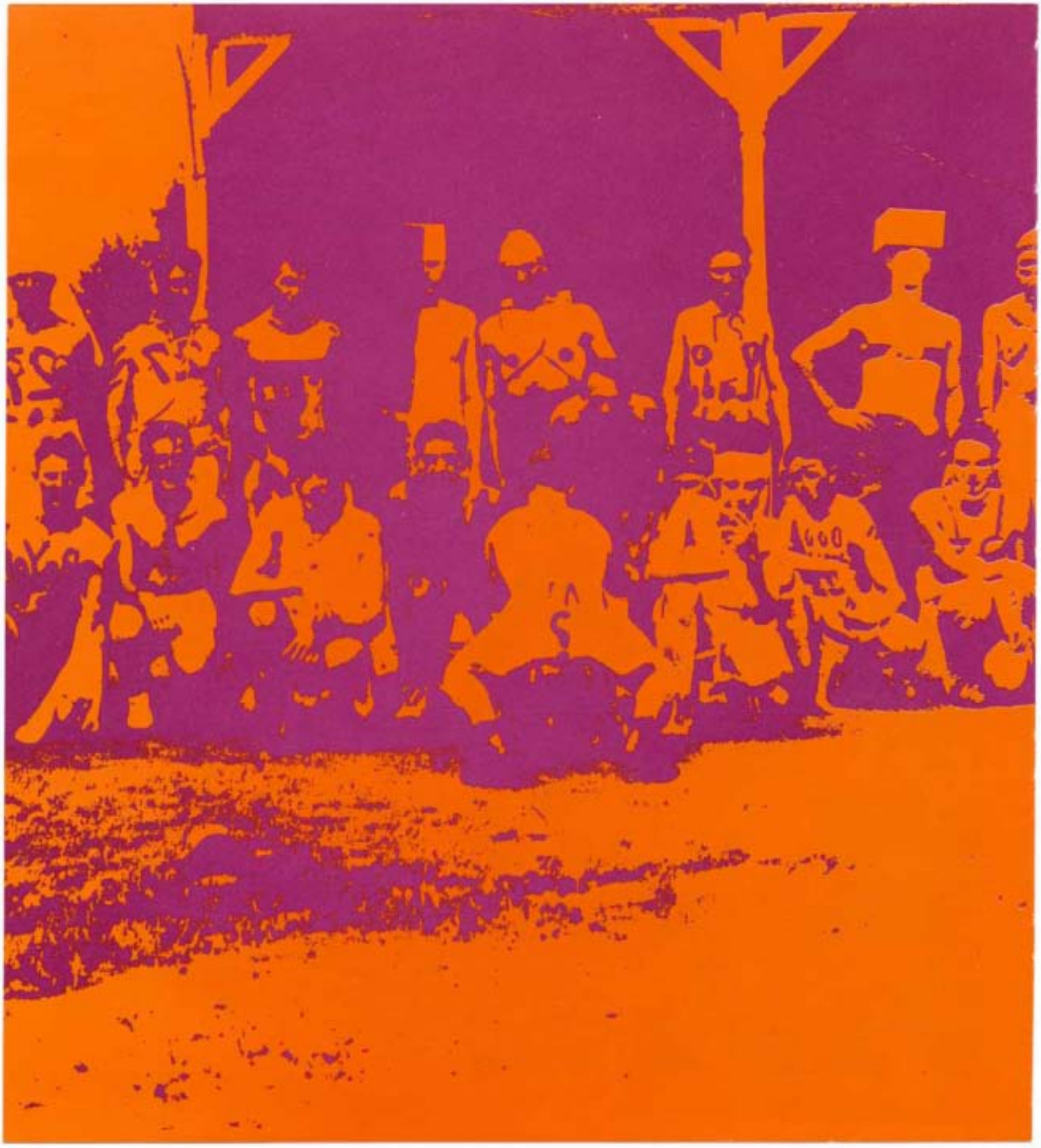

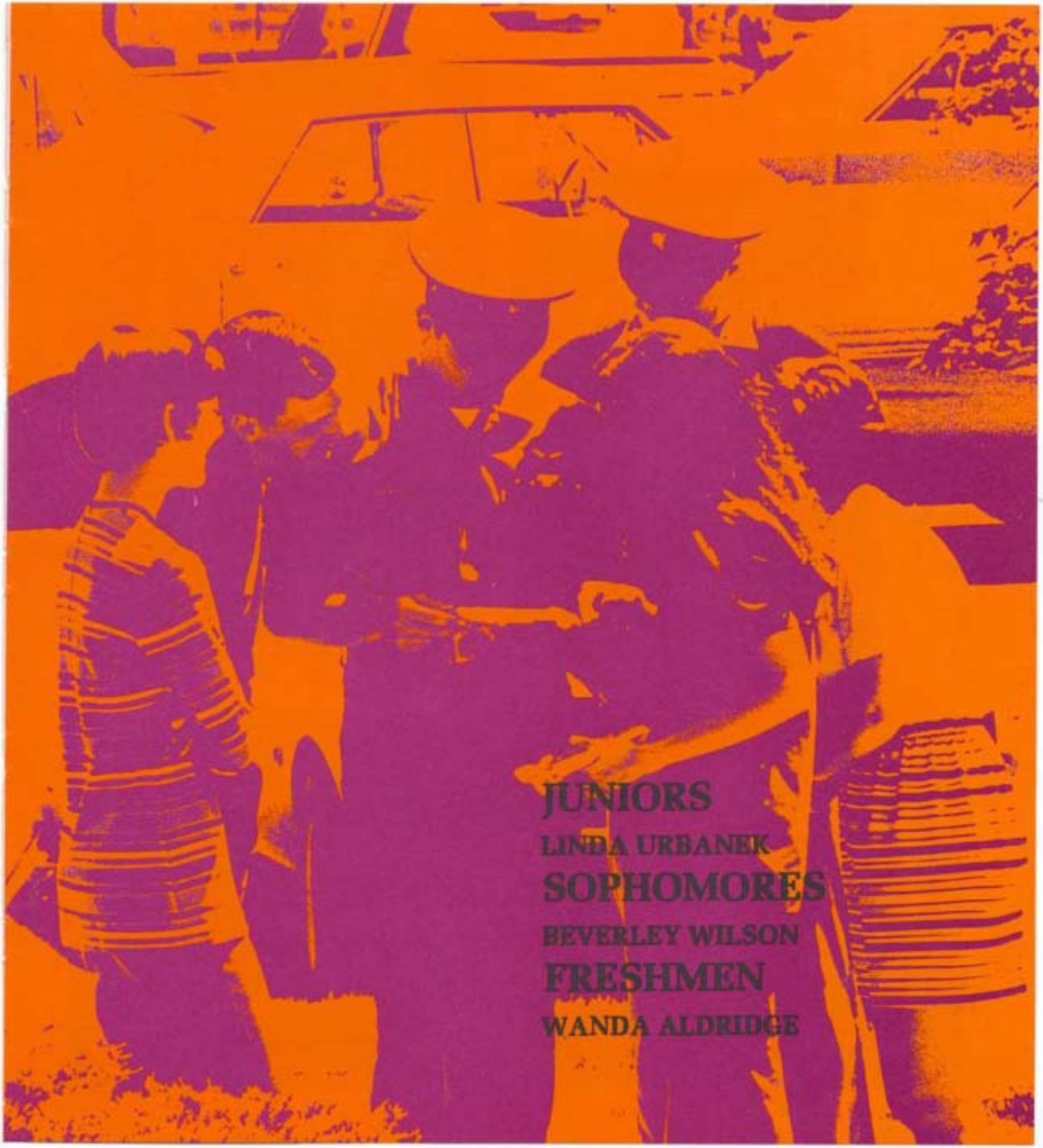

JUNIORS

LINDA URBANEK

SOPHOMORES

BEVERLEY WILSON

FRESHMEN

WANDA ALDRIDGE

JUNIOR WEEKEND

CLASS OFFICERS — Left to Right: Dr. Longin, Sponsor; Marilyn Jewell, Secretary; Rich Deutch, Civilian Member-at-Large; Joan Harshbarger, President; Midge Albright, Treasurer; Linda Urbanek, Historian; Frank Ayers, Cadet Member-at-Large. Not Pictured: Don Love, Vice-President; Betty Thompson, Woman Member-at-Large.

Laurie L. Aden
Kenneth S. Akom

Barbara L. Aldrich
William L. Althoff

Danielle J. Anderson
Rosemary E. Anderson

Nelson C. Ard
Gary W. Arnett

Larry M. Arnold
Frank H. Ayers

Craig K. Bailey
Frankie Y. Bailey

Joseph R. Bailey
Susan B. Bailey
Donna A. Baker
Myra J. Ball
Gary L. Barger
John C. Barnold

Jack Barrett
John A. Bartelloni

Vicki Basin
Cynthia L. Batten

Benjamin T. Baughan
Allen E. Baughman

Marianna T. Baverlin
Victoria J. Baymann

James C. Becker
Mary E. Beczkiewicz

William R. Beglin
Phyllis J. Begoon

Nancy B. Bellamy
Penny A. Benavitz
Maureen M. Bender
Cedella Benton
Milton E. Berryman
Martha C. Betts

Nancy L. Beville
Barbara S. Bibbs
Julie B. Birckhead
J. Russell Blackburn
Karen J. Blaise
Alan M. Bleyle

David D. Bockes
Rebecca A. Boitnott
Anita Bond
Mary M. Bowers
Michael Bowers
Rachel E. Bowman

Rodney R. Boyd
Gregory S. Bramwell
David M. Breedy
Geary G. Broadmax
Jeffrey Broczkowski
Daniel M. Brooks

Thomas R. Brooks
George Brown
Patricia E. Brown
Robert A. Brown
Lindy R. Bryant
Toni L. Bryant

Wanda L. Buckland
Patricia C. Burke
David A. Burrow
Michael D. Burton
Virginia Caldwell
Douglas R. Calverly

Diane L. Cannon
Mary K. Cannon
Earl C. Carman
John McIain Carpenter
Grover L. Carter
James C. Carter

Judy A. Carter
Georgia L. Cartin
Jerry W. Cauley
William N. Cheeley
Dale C. Clark
Raymond G. Clark

Sean B. Clark
William S. Clark
Bonnie F. Clarke
Mary T. Clawson
Susan S. Clement
Jerry T. Cock

Rodney C. Collier
Maureen R. Collins
Victor V. Consiglio
Janice M. Cook
Susan E. Cook
Ann E. Cooper

Teresa A. Cotton
Brenda S. Cox
James R. Cox
Linda S. Cranford
John Crenshaw
Michael R. Crew

Anthony D. Crisp
James S. Crockett
Janet E. Crowder
Sylvia B. Crump
Douglass D. Cumbia
Guy W. Cumby

Patricia A. Curren
John A. Daffron
Philip H. Dalby
Neil C. Damgaard
Catherine D. Dancy
Carolyn P. Daniel

Samuel W. Daniel
William Dasch
Christine M. Davis
Deborah L. Davis
Kathleen M. Dawyot
Judith E. Decker

William G. Deekens
Marcella E. Deveikis
Lyn Dewberry
James F. Dickenson
Michael J. Dobie

Catherine C. Doherty
Terrence J. Donegan
Robert C. Dorey
Craig R. Douglas
Constace A. Dowdy

Rebecca L. Dudka
Rachel T. Duncan
Marion M. Dungan
James M. Dunlap
Richard H. Durant

Gerald A. Durany
Gary A. Duval
Charlotte A. Edwards
Kenneth F. Eliezer
Michael T. Ellett

Stephen G. Ellis
Teresa R. Ellison
Robert L. Embree
Mark A. Epstein
Sandra L. Evanko

Karen Evans
Betty P. Faber
Susan F. Falconer
James R. Fansler
Trisha Farinholt

Dwight L. Farmer
Sheila Farmer
Kathleen M. Farrell
Barry D. Fayne
David C. Fede

Hank H. Ferrero
John W. Fesler
Richard W. Fielder
William E. Findley
Rene C. Fix

Deborah A. Flint
Dennis L. Flippen
Janette C. Fontanier
Libby Forrest
Joan S. Foster

Michael T. Francisco
Deborah Gabriele
James Garland
Deborah K. Garman
Debra B. Garrett

Lynn S. Garrett
Raymond E. Garrison
Mary E. Gaut
Marsha D. Givens
Robert N. Glenn

Deborah Glossbrenner
Betty Gail Glover
Paula G. Godwin
Patricia M. Gordon
Gail M. Gossett

Candee L. Gottshall
Sandra J. Grabeel
William C. Graham
Archer R. Gravely
Sylvia H. Greer

James D. Grefell
Nancy L. Griffin
Floyd T. Grigsby
Dennis E. Grove
John M. Gwyn

Beverly L. Haddock
Betsy A. Hagan
Gregory C. Hale
Robert M. Hallissy
Michael P. Harden
Beatrice E. Harper

Vaughan Harper
Dean A. Harris

James N. Harris
Jean Y. Harshbarger

Barbara A. Harwood
Mark C. Haskins

Susan S. Hawthorne
Michael W. Heflin

Gary J. Herbek
Patrick W. Herman

David B. Hess
Martha A. Hite

Ashby R. Hodges
Bryan M. Hodgkins
George A. Hole
William D. Hollar

H. Aubrey Holmes
Julianan Homza

Phillip J. Hoplins
Mary C. Hornick

Bonnie J. Horrigan
Earl A. Houseman

Timothy N. Howard
Carol E. Hubbard

Donna J. Hubbard
Jesse K. Hubbard

Michael L. Hubbard
Stanley Houff
Marsha D. Huffer
H. Jane Hufford
Gordon B. Hull
Jean Hundley

Jon C. Hunter
Christopher C. Hurfeld

Linda D. Hurff
Gary P. Hutcherson

Robert A. Hyduke
Patrick T. Innis

Kevin C. Jackson
Charlotte R. James
Ellen G. Jenkins
Bonnie B. Jennings
Warner C. Jennings
Marilyn Jewell

Allene Jewett
Jack L. Johnson
Samuel M. Johnson
William F. Johnston
Sue Ellen Jolly
Gary L. Jones

Ralph Jones III
Sarah A. Jones
Steven R. Jones
Thomas H. Jones
William Jones
William B. Jones

Helen Kaericher
Karen A. Keho
M. Lynn Kettles
James E. Keys
Jeffrey L. Kidwell
Joseph G. Kimak

Joy E. King
Constance Kinney
Mary E. Kite
Nick Klavin
Mike R. Kliest
Barry L. Kouns

Robert W. Kuletz
Barbara H. Kyle
Carolyn La Fonde
Katherine M. Lambert
Linda S. Lampkins
Roger Lantiez

Michael M. Lapinski
Nancy A. Laprade
Bettie L. Latham
Sonja L. Lawon
E. Bishop Leatherbury
Bruce A. Lemmert

Douglas D. Lester
Victoria A. Lewis
Roger W. Light
Richard M. Liles
Gary S. Lillard
Deborah L. Liming

Richard R. Linas
Carl G. Lind
Ruth D. Lloyd
John D. Longest
James P. Lowe
Susan F. Lowe

Luke Lu
Erick J. Lundin
Phillip E. Maccubbin
Marla S. Maddox
John W. Martin
Michael R. Martin

Reginald F. Massie
Linda L. Mazht
William L. McCarthy
Robert C. McConnell
Kevin T. McDonough
Diane J. McFlwain

Robert D. McGrath
Katherine A. McIntosh
Carolyn H. McIntyre
David C. McIntyre
William T. McLemore
Bruce A. McNabb

Jean C. Metcalf
Gretchen J. Metzelaars
John R. Middleton
Brenda S. Miller
Michael Miller
Nancy J. Miller

Ronald Miller
Timothy F. Miller
Charles C. Mills
Robert B. Milroy
Mary E. Minor
Claudia A. Miranda

Michael D. Mitchell
Frances J. Moore
James C. Moore
M. Dianne Morie
Alice C. Morrissette
Larken P. Moyer

Lawrence F. Moyer
Sherri M. Munch
Patricia A. Muncy
Eugene D. Myers
Robert Nelson
Linda L. Neumann

Susan K. Newborough
Darrell W. Newland
Michael A. Newman
Thomas Newsom
George E. Nichols
William E. Nietzold

Sandra A. Nitsch
Martha Oakey
James E. Ogle
James W. Oglesby
Walter W. Osborne
Robert E. Overman

Basil S. Papadales
Mary T. Paquette
Phyllis A. Parrent
Nancy R. Payne
Arthur E. Pearsall
Walter B. Peirce

Alan R. Perkins
Melvin E. Perry
Lynn M. Peters
Andrew F. Petrille
Susan M. Phillips
William C. Phlegar

Patricia A. Pike
Pipo Scott
Starlene J. Poe
Katharine A. Polhamus
Pamela S. Porter
Suzanne Powers

Charles F. Props
Walter W. Puckette
Renee D. Ragland
Virginia D. Ramey
Clinton O. Ray
Robert E. Ray

Jane Redge
Nancy L. Reese
Sherrie L. Reeves
Janet E. Reiter
Kenneth S. Rice
Peggy A. Rice

George G. Richards
Kathy S. Riley
Terry A. Riley
Charles E. Ripley
Gail S. Robbins
Karen B. Robertson

Randy L. Robins
Howard D. Robinson
Ronald S. Robinson
Beverley R. Roller
Elizabeth L. Rollison
Gary Rosenthal

Carol J. Rosa
Helene M. Rudnick
Lauren A. Rueger
Ronald W. Rye
Luisa Sam
David O. Sanders

Sheila K. Sanders
John W. Saul
Gary S. Saunders
Virginia S. Sawyer
Marshall Schlappi
Robert Schmitt

Stephen G. Scotti
Beverly A. Seay
Eleanor Seidel
John R. Shaffer
Gordon V. Sharps
Ward Sheffield

Pamela A. Shimer
Michael D. Sigmon
Bejamin L. Sikes
Robert W. Simpson
Marlene G. Singleton

Marie L. Slowik
William H. Small
Anne V. Smith
Deborah A. Smith
Michael L. Smith

Pearl D. Smith
Roy L. Smith
Sherman G. Smith
Vickie F. Smith
Dickie W. Smythers
William S. Southard

Jeannette G. Spence
Michael D. Spengler
Michael D. Spivey
Dan R. Stevenson
Charles R. Stine
Marsha L. Stinnett

Mary M. Strate
Sally J. Strawinski
Donna S. Strickler
Peter C. Striffler
William G. Stringfellow
Krista M. Sturzenbecher

Billy R. Summerell
Todd W. Swanson
Stephen K. Swift
Richard M. Swink
Wendy Synder
Marianne E. Synoski

Russell E. Sypolt
Sandra H. Szabo
Robert Talle
Cloyd V. Taylor
James R. Taylor
Karen S. Thomas

Theodore M. Thomas
Walter E. Thomas
Betty B. Thompson
Carl I. Thompson
Ellen J. Thompson

Robert C. Thompson
Dominic Tiburzi
Raymond F. Tischer
Claudia J. Tolsma
Susan T. Tracy

Stanley R. Turner
Hugh G. Tyler
Roxanne Tyler
David C. Tyson
Linda L. Urbanek
Nanette L. Utecht

Charles G. Vance
Linda J. Vanmeter
Rosamond N. Vaughan
Carl G. Verboncoeur
Thomas W. Via
Vickie Vickers

Dennis C. Vincent
Nicholas E. Vlattas
Cecelia J. Waagner
Bobby K. Waddel
Edward L. Waddy
Bradford D. Wagner

Randolph L. Walker
Patricia Warren
Leah J. Watson
Donna E. Wawner
George E. Welch
Dorothy M. Wells

Ernest Wesley
Julia B. Wesson
Jane West
Frederick L. Wheeler
Betty J. Whitaker
Michael F. Whitaker

Dale C. White
Esther E. White
Pauline E. White
Richard E. Whitney
Graham L. Wiatt
Guy E. Wiley

Linda S. Williams
Margaret A. Williams
Odell F. Williams
Ramona K. Williamson
Damon W. Wilson
Melinda A. Winkles

Roland Wollesen
George S. Wong
Susie S. Wong
Ann B. Wood
Cheryl Wuttle
John Wynn

Janice Yegger
Suzanne L. Young
Theodore L. Young
Michelle M. Zuzik

Earskin E. Adkins
Barbara L. Aldrich
Rodney J. Allen
Gregory L. Alumbaugh
John K. Ames
Cindy E. Andrew
Amy M. Argenbright

Janice E. Armistead
Debra A. Armstrong
Karen F. Ashby
Pamela L. Ayers
Frank H. Baber III
Linda J. Baffoni
Mary S. Bagley

Marysa Baracat
Frederick A. Baracat
Samuel K. Barger
Todd C. Barnes
Edna A. Bashaw
Bay Bass
Susan E. Bayliss

May L. Bazzarre
Marcus J. Beauregard
Jack T. Becker
Cynthia G. Belch
Martha K. Bell
William A. Bell
Kenneth S. Berger

Linda D. Bigenho
Gail L. Black
Michelle R. Black
Steven F. Blanding
Thomas J. Blanding
Gary M. Blankenbecler
Sandra L. Blosser

Diane E. Bogle
Linda D. Boitnott
Janet S. Botto
Chester C. Bowling

John L. Bowman
Thomas M. Bowman
John C. Boyenton
Susan C. Boyer
Richard D. Bradshaw

Stephen Bradshaw
Karen L. Brantley
Geraldine Brickhouse
Ronald C. Briggs
Mamie B. Brooks

SOPHOMORES

William F. Brooks Jr.
Gary J. Brown
Hardee B. Brown
Janet E. Brown
Rebecca S. Brown
Vicki S. Brown

Elizabeth L. Browning
Richard C. Buchman
Kenneth W. Buchsbaum
Walter P. Bundy
Jeffery A. Burkett
Barbara S. Burgin

Kate M. Caldwell
John J. Callahan
Diane K. Cambill

William D. Campbell
Patricia A. Canham

James M. Carter
Stephen L. Carter

Roger T. Cassidy
Roberta A. Catron

Jeanne C. Centracchio
Spencer L. Chang

Gary A. Clapp
Gale C. Claytor
James H. Cochrane Jr.
Jimmy S. Collier

Eric A. Colthorpe
Paul A. Conroy
William M. Cook
Linda D. Cooper
Charles L. Copenhaver
Cathryn L. Corbett

Romonia G. Cousins
Elizabeth M. Cox
Deborah K. Cregger
Eugene M. Crews
Catherine A. Critz
Mark G. Cronk

Lonnie D. Cross
Anne Culbertson

James M. Davis
Diane Deaver
Francis Debellis
Carol S. Decker
Debra S. Dellinger
Ralph L. Dent

Debra M. Deviney
Park A. Dodd III
Barbara F. Donahoe
Robert M. Downes III
David J. Drake
Serena L. Eason

Bradley C. Ebaugh
Denise L. Eckleberry

William F. Edmonson
Norman M. Edwards
Keith L. Englander

Georgene R. Enosaki
John H. Epperson
Sharon L. Eudy
Keith L. Evans
Nancy L. Evans
Julian F. Facenda

SOPHOMORES

William T. Fargis
Steven E. Farrar
Josette C. Fattorini
Brends S. Ferguson
Nancy J. Ferguson
Jose M. Fernandez
Reginald L. Figard

Clifford Findley Jr.
Ben J. Fink
Sarah C. Forbush
Glenn A. Foster
Jack B. Frier
Kathryn L. Fulton
Larry J. Fuschino

Stephen C. Galloway
Alma J. Garrette
Joseph S. Garrison IV
Sandra A. Gehoe
Gary R. Gilbertson
Charles W. Gill
Charlotte A. Gilmore

Donna A. Gilmore
Eric L. Girven
Karen D. Gladd
Steve W. Glosh
Arlin O. Goad

James L. Godwin
Elizabeth P. Goode
Ellen G. Graube
John H. Gray Jr.
Diane E. Griggs

Edward N. Griggs III
Susan L. Grochowski
Richard Gronostajski
George D. Gulas
Ronnie L. Gunnell
Jeanne M. Haden

David C. Haga
Marion H. Hageman
Elizabeth S. Hale
Ann G. Hall
Geney E. Hall
Jane M. Hall
Peggy I. Hall

Suzanne R. Hall
Warren W. Hall
Myrna K. Hallford
Nancy J. Halstead
Susan G. Hamilton
Beverly S. Hammer

George E. Hanauer
Frank S. Harmuth
Mary J. Harris
Sandra D. Harville

John L. Hasiuk Jr.
Deborah L. Hatcher
Jeffrey L. Hawkins
Max L. Heckman
David J. Hedges

Margaret E. Heely
Nancy D. Heffinger
Ned C. Heller
John C. Henderson
Yvette E. Henderson
Neal S. Hendricks

Jeffrey L. Hennings
Beverly K. Hensley
Elizabeth Hermann
Jerry W. Hiatt
John R. Hill
Ronald S. Hill
Sharon A. Hill

Richard C. Hindes
Henry C. Hisey III
Claude A. Hodges
James B. Hodges
Linda S. Hodges
Susan D. Hodgson
Patricia J. Hoey

Carolyn D. Holbrook
Nancy E. Holden
Larry E. Holland
William Honeycutt
Mary E. Hooper
Jane P. Horansky
Laura A. Horstman

Kern L. Houff
Randall G. Houff
Janice E. Howard
Carol R. Howell
Karen S. Hreba
James S. Hufford
David A. Huffman

Linda A. Hughes
David R. Hull
Nancy V. Humphries
James H. Hurt
Linda D. Hypes
Debra A. Ingold

Lawrence D. Jackson
William G. Jackson
Diana J. Jacobsen
Cynthia R. Jaeger
Gail L. Jameson
Joanne D. Jameson

Mayne A. Jefferies
Bruce Johnson
Gordon W. Johnson
Michael L. Johnson
Cheryl Jones
Deloris E. Jones

Patricia D. Jones
Sylvia L. Joyce
Kristen L. Kain
Catherine J. Karp
Robert W. Keyser
Mary M. Keeney
Sharon A. Kelly

Marilyn S. Kerndt
Robert S. Ketcham
Joseph W. Kidd, Jr.
Vicki L. Kinsey
Joseph H. Klotz, Jr.
John G. Knabe
Jennifer C. Knight

Georgianne E. Knott
Sandra L. Koslow
John G. Kuykendall
Priscilla G. Lane
David G. Langford
Lewis L. Lanier
Nancy L. Lautzenheiser

Jerry W. Larrick
Patricia K. Lawson
Martha J. Leech
Douglas P. Leland
Patricia D. Leonard
Susan G. Leonard
Sharon K. Lewis

Vicki L. Lifsey
Pamela A. Lind
Leonard R. Lorenz
Suzanne A. Lowry
William E. Lucas III

Linda S. Lucht
Ellen M. Maier
Linda S. Manning
Linda T. Marsh
Stephen H. Marshall
Patricia A. Marten

Amy J. Martin
Anita R. Martin
Kathryn C. Martin
Gary R. Martinez
Anne K. Martz
Dan A. Mattox
Mark E. Maull

Patricia M. McAlhaney
Anne M. McCarthy
Lenora G. McCarty
Carol L. McCauley
Andrew C. McClung
Deborah J. McCrary
Susan J. McGarry

Patricia C. McGee
Edward H. McGrail, Jr.
Mardell M. McGrath
Barbara J. McLaughlin
Margaret M. McMullen
Thomas E. McNair
Donald J. McNamera, Jr.

Michael M. Medney
Susan J. Mercer
Deborah A. Merritt
Priscilla E. Metcalfe
Amelia A. Michon
Johnny L. Miller
Richard L. Miller

Donna L. Minnix
Douglas R. Minnix
Jane M. Moles
Patricia A. Moody
James J. Moore

Olivia A. Moore
Lois Y. Moorefield
Margie B. Morris
Dwight W. Moxness
Marsha K. Murphy

Joyce L. Muse
Edward L. Mustian III
William M. Naff
Ted H. Neeves
Charles R. Nelson II
Jane E. Nelson

John W. Nelson
Deborah J. Noss
Gary L. Ogden
Susan G. Oliver
William R. Ollice
Teri L. Olson

SOPHOMORES

Richard M. Overall
Sara D. Padgett
Susan M. Palmer
Glenn L. Parker
Kathryn F. Parker
John W. Parrish III
Mary L. Patrick

Rebecca F. Patterson
Daniel T. Payne
David T. Payne
Jennifer C. Payne
Patricia E. Payne
Earl C. Pence
Ronald P. Pendleton

David T. Perdue
Jeanne F. Phillips
Donna M. Pilcher
Deborah S. Powell

Steven D. Preas
Merie C. Proffitt
Darlene M. Quarles
Steve O. Quillin

William R. Quinn
Marsha A. Rader
Judith A. Randall
Carla F. Reece

Joseph F. Reich
Charles L. Reid
Schelly J. Reid
Michael P. Ressler

Phyllis L. Reynolds
Dan M. Richards
Peggy M. Richards
Deborah A. Ricinak
Kirk D. Riley
Carolyn A. Roberts
Thomas W. Roberts

Helen S. Robertson
Mary F. Robertson
Ronald L. Robertson
Bradley A. Roscoe
Gloria J. Rudd
James A. Rule
Thomas A. Sachs

Kenneth L. Sanders
Thomas C. Santangelo
Carolyn L. Saunders
Corinne M. Savage
Janet L. Schumann
Dorothea R. Schwind
Paul R. Scott

James L. Sellers
George W. Shelburne
Anita C. Sherrill
Sally E. Shine
Marcie P. Shinholser
Cardine S. Shook
Brenda A. Shortt

Carolyn L. Sibley
Helen G. Siegrist
Diane C. Simpson
Jefferson K. Sinclair

Catherine Skovran
Gerri A. Slamo
Catherine L. Smith
Cathy M. Smith

Jeanne A. Smyth
Mary L. Soscia
Gregory M. Spencer
Jonathon C. Spitler

Charles T. Spivey
Deborah L. Spraker
Catherine H. Stahl
Calvin K. Staples

Diane L. Steed
David G. Steinbacher
Doreen R. Stevens
Ramona J. Stevens
William L. Steward
Suzanne Stover
Wayne K. Strother

Patricia A. Stuart
John M. Sudol
Susan E. Sullivan
Bruce D. Surran
Sharon L. Sutherland
John R. Sydenstricker
Donald W. Tate

SOPHOMORES

Gail A. Thompson
Susan B. Ticknor
Raymond J. Tiller
Libby S. Todd
James E. Toles
Alfred D. Torrence
Jacqueline A. Travers

Edward B. Tucker
Theresa L. Tunstall
Shelley R. Turner
Steven W. Turner
Anthony P. Varboncoeur
Rebecca R. Vassar
Nancy P. Vaughan

Robert B. Vaughan
Donna K. Venako
Patricia K. Vessely
Anika L. Waldeck
Kathie L. Wall
Linwood M. Wall

Margaret A. Wallin
David E. Washburn
John D. Waskiewicz
Mary E. Waters
Barbara L. Watkins
William E. Watson

Glen M. Webber
Earl H. Wheeler
Kathryn E. Whitmore
Irvin F. Wiess
Stephen T. Williams

Beverley C. Wilson
Rebecca Wilson
Ambrose G. Winfree
Anne E. Winslow
Craig H. Winslow

Leslie R. Winn
Deborah G. Wirt
Gary N. Witthoefft
Barbara J. Witzel
Kenneth Wollesen
Jonathan D. Wong
Joan M. Wray

Bryon J. Wright
Francis D. Wright
Debra P. Wuttke
Richard A. Yost
Helene W. Young
Helene M. Zuzik
Jerrold D. Zwart

CLASS OF 1976

Carol J. Abramson
John M. Adams
Wanda L. Aldridge
Glenn C. Allen
Jeffrey M. Althush
Alyce S. Altich
Allan A. Anderson
Douglas W. Anderson

John P. Anderson
Fred O. Angel
Susan Athey
Mary E. Ayres
Barbara L. Bachman
Diana E. Bailey
Janice M. Bailey
Jean M. Bailey

Alexandra L. Baker
Theresa A. Baldwin
David M. Ballowe
Joe M. Baranowski
Alice L. Barham
Ellen R. Barnard
William Barnhart
Debra J. Barnes

Hunter L. Barnes
Cynthia A. Barr
Behshad Baseghi
John D. Bass
Vernon V. Beacham
Cathleen S. Beecken
David W. Bell
Joan F. Bennett

Anita M. Berkley
Eunice H. Berry
Jill M. Billingsley
Peggy T. Bishop
Bernard L. Bland
David T. Bland
Theresa L. Blevins
Donna J. Bocock

Gerrine E. Bodroghy
Roger C. Bohm
Mike L. Bond
Philinda R. Bond
Robert T. Bonner
Chester Botticelli, Jr.
Donald L. Bottoms
Mary Bouman

Edward N. Bowen
William L. Bowser
Kim A. Brandt
Robert E. Briggs
Claudette E. Brill
JoAnn Brooks
Bernard F. Brown
Edward R. Brown

James W. Brown
Linda M. Brown
Mary Jane Brown
Timothy F. Brown
Susan L. Browne
Mark S. Broyles
Deborah S. Bullard
Ellen D. Bullard

Jasper T. Bumgarner
K.E. Bunch
William K. Burford
John S. Burhoe
Amy E. Burke
Thomas Burroughs
Patricia Butler
William P. Caldwell

Wanda J. Candea
William Cannon
Frank J. Carmel
Kevin M. Carney
James A. Carty
Frank W. Carter III
Robert E. Casey
Stephany K. Cassell

Carole L. Cassidy
Robert E. Castle, Jr.
Susan L. Catselis
Charles F. Chapman
Daniel Cheatam III
Floyd Childress
Michael W. Chizek
John Clarke

Jeffrey N. Clemons
Catherine P. Coates
Margaret C. Coates
William F. Cofer
Donald C. Coleman
Kenneth M. Coleman
Sherman R. Coleman
Clysta R. Collins

Ginger Collins
Gregory T. Collins
Monroe F. Colvin
Bobby L. Combs
Carol A. Comisarow
Cynthia G. Compton
Carol A. Conaty
Valeri D. Cone

Cynthia C. Conner
James T. Conway
John R. Conway
Edward M. Cook
Ralph B. Cooley
Richard F. Cooper
Rhonda S. Coor
Jeffrey G. Copeland

John Copenhaver
Lola M. Coulson
John A. Coulter
Cynthia Coville
William Cothran, Jr.
Betty J. Cox
Charlotte A. Cox
Duffie G. Cox

Kitty A. Cox
Robert E. Cox
Lynn M. Crafts
Joseph W. Crawford
Joan M. Crews
Daniel G. Crist
Reginald H. Crummie
Mona L. Cumbie

CLASS OF 1976

Arthur Cummings III
Linda M. Dahnk
Mary J. Dalby
Hunter R. Dalton
Richard D. Damron
James D. Daniel
William S. Daniels
Barbara A. Davis

Deborah Davis
Lewis M. Davis
Sandra J. Davis
Theresa S. Davis
Diane C. Day
Marshall DeBerry
Daniel L. Dehart
Bruce S. Dehaven

Margaret A. Dejarnette
Kathleen H. Delcambre
Adele Dennis
Donna R. DePeyster
Jamie K. Dickson
Bryant L. Diersing
Roberta C. Dilday
Susan M. Dodd

Denise M. Dodson
Edward H. Duffemeyer
Mary Jean Dolle
Barbara M. Dorman
Douglas D. Doub
Daniel Dubbe
David L. Dudley
Louise B. Dulles

Carol M. Dunlap
Joseph G. Dunn
Douglas M. Durant
Charles H. Durham
Linda G. Eads
Matthew R. Eakle
John R. Edge
Angela G. Edwards

Deborah D. Edwards
Patrick N. Ehmann
William A. Eldard
Randal W. Eldridge
John M. Eliff III
Enoch A. Ellison
Andrew F. Ellner
Laura M. Engelder

Patrica A. Enneking
Dreama J. Epperley
Vickie G. Etheridge
Peggy L. Eubank
Walter M. Eubank
William C. Fain
Joan P. Fainter
Hubert R. Farmer

Pamela S. Farmer
Laura A. Farwell
Sue A. Farrants
Janis A. Fattorini
Thomas N. Faust
Robert L. Fawcett
Frank R. Faykes
Mary Jo Feazell

Charles K. Felts
Bonnie S. Ferguson
Pamela B. Fisher
Debra D. Fitzgerald
Ted P. Fix
Ellen E. Flora
Kathryn L. Ford
Robin L. Fraser

Robert B. Frazier
James D. Freels
Teresa A. Frye
Wayne T. Fuller
John Gabbert
David Ganse
Ted Gardner
Doug Garrison

Jane Garst
William Gaudea
Pamela G. Garlik
David B. Giles
Debra L. Giles
Preston M. Givens
David A. Glass
Imogene V. Goldberg

Janie L. Goldman
Deborah A. Goodale
Michael S. Goodrich
Robert J. Gorton
James L. Graham
Lucy S. Graham
Mark A. Graham
William C. Graham

Doreen E. Grattu
Susan L. Greenia
Michael B. Gregory
Perry J. Grein
Gail M. Grettum
Della Griffith
Jesse J. Gundry
Mary Ellen Guerra

Sandra B. Gupta
Michelle M. Guy
Ronald L. Gwaltney
Susan S. Gwathney
Thomas D. Hafley
Jack E. Hafner
Robert F. Hager Jr.
Thomas L. Haley

Richard L. Hall
Gary M. Halsey
William D. Hamilton
Robert E. Hampton
Susan S. Hancock
Jan S. Hansen
Michael Harkness
Gloria V. Harrison

Terry L. Harrison
Janice E. Hartman
John D. Hatmaker
William L. Hawkins
Selma J. Hayne
Connie L. Haynes
Ann M. Hazlett
Richard E. Hearne

CLASS OF 1976

Patricia A. Heberling
Larry G. Hedgepeth
Mary D. Hege
Carolyn J. Heilman
Steven A. Helmstadt
Judith A. Hendrickson
Leon Hensley
Patricia A. Henson

Janet R. Herold
Gary D. Hewitt
Vernon J. Hicks III
James F. Hickson Jr.
Brenda S. Higgins
Joanne K. Hipps
William D. Hoffman
George L. Hogshead

Claude B. Holland
Kathy A. Holland
Emily R. Holliday
Hoge A. Holliday Jr.
Carolyne L. Holton
William H. Hooper
Brenda H. Hopkins
Mark Hoptiak

John J. Horne
William C. Horne
Pamela J. Houch
John W. Howe
Charlie W. Howell III
Teresa L. Howell
Marlis D. Howland
Harry Hoyd

Karen L. Hughes
Howard Humphries
Royce B. Hylton Jr.
Marilyn R. Ingersoll
Donald M. Jackson
William Jackson
John T. Jennings
Steven A. Jessup
Debra A. Jeter

William R. Johns
David P. Johnson
Doris A. Johnson
Carolyn O. Jolly
Felicia A. Jones
Luralee Jones
Richard Jove
Larry W. Keeler
Mark S. Kalla

Richard M. Kane
William A. Kane III
Jasmine K. Katsanos
Lisa D. Keatley
Catherine D. Kee
Anne B. Keeley
Jennifer A. Kelsey
Karen L. Kemper
Ellen S. Kerns

Bonnie S. Keyser
Cherry A. Kingham
Maria J. Kissal
Andrea K. Klesyk
Jean P. Kline
Susan B. Knoll
Donna A. Kocher
Dale K. Koger
Karen A. Kowalski

Mark W. Krivoruchka
Stephen J. Kruchko
Clarence E. Kube Jr.
Teresa L. Kusser
Gordon J. Kuhfuss
Michael J. Kupstas
Beth A. Lackey
Bobby E. Lackey
Nancy G. Lake

Kenneth B. Lampert Jr.
Richard H. Lander
Robert D. Landes
Marshall D. Lane
Christopher LaPointe
Jeffrey G. Larson
Mark Larson
Marilyn R. Lasecki
Robert C. Laugerman

Herbert K. Lawhorn
Debra J. Lawrence
Lorena F. Lawrence
Paul S. Lawson
Andrew J. Layman
Patricia S. Leavitt
Ziggy Lenchert Jr.
Patti L. Lester
Robert W. Lester

Gary L. Lett
David W. Lew
Donald L. Lewis
Bruce E. Lightle
Edward Lingenfelser III
Brenda J. Lipscomb
Vicki G. Lishey
Franklin R. Little
Randall W. Loman

Kathy R. Lovelace
Susan E. Low
Fannie D. Lowe
Larry S. Lowman
Randolph L. Lowry
Patricia A. Lutz
Gary S. Luzzader
Glen E. Lyddane

Gary F. Lyons
Linda K. Lyons
Charles M. Maceda
Richard H. Macher
Fred C. Macsorley II
Mark S. Madison
John B. Mallard III
George W. Martin

Jeanette C. Martin
John Martin
Thomas E. Martin
Helen D. Massie
Nancy R. Massie
Ricky T. Mattox
Diana L. Maughan
Debbie J. Mayfield

Marjorie L. McCarter
Andy L. McCollum
Joan McDaniel
Peter C. McDevitt
Diane M. McDonald
Sarah C. McGuire
Thomas G. McKee Jr.
Michael W. McLaughlin

Samuel S. McNair Jr.
James M. McNeil
Robert J. Meadows Jr.
Vivian S. Meeks
Ronald J. Mele
Joseph Michaeld
Eileen O. Miles
Cynthia L. Miller

Deborah M. Miller
James E. Miller
Kenneth E. Miller
Kevin W. Miller
Michael G. Miller
Sharon G. Miller
Jonathan E. Millham
Paula Mills

Florinda L. Mitchell
Nancy Mitchell
James E. Moberg
Elizabeth P. Moffett
Joyce A. Molenaar
Peter C. Montgomery
Linda J. Moore
William H. Moore

Timothy D. Morgan
Patricia H. Morris
Robert T. Morris Jr.
Patrick A. Morrison
Jane S. Moss
Ella G. Motley
Beverly R. Muller
John D. Mullins

Michael K. Murray
Sharon A. Mutter
Daniel L. Myers
Vincent A. Napolitano
Thomas R. Naquin
Deborah A. Needles
David E. Nestlenth
Jane E. Newton

My-Hanh T. Nguyen
Cheryl J. Nice
Marvin D. Nolen
Mark A. Nordstrom
Michael A. Nordstrom
Charles B. Norton
Mona Nunez
Karen L. O'Quinn

Bethell A. Osborne
Donald C. Overton
Daniel A. Owens
Raymond E. Owens
Sheila A. Oyler
Kerry H. Pace
Charles E. Paras
Rebecca J. Paretsky

Christine Park
Jane A. Parker
Jean Parker
Don S. Parrel
Jane N. Parrish
Kenneth R. Patchell
Kenneth W. Patton
Barbara A. Payne

John D. Pearsell
Pamela R. Pehrsson
Leslie C. Perrault
Anita Phillips
John P. Phillips
Patricia A. Philpott
Richard E. Pierce
Marc A. Pierre

Cindy M. Pipp
Frederick A. Platz
Charles E. Plugger
Valerie A. Pluto
Stephen C. Posiluyko
Don W. Potterfield
Daniel M. Posey
Donna S. Potter

Leslie A. Potter
Ann J. Powley
Wendy L. Pressdell
Jane C. Preston
William P. Prettyman
Regina M. Price
Linda S. Pritchard
Arthur S. Proffitt

John G. Prunty
Robert L. Pugh
Gretchen E. Quant
Yvette Raggio
Ellen M. Raines
Randolph L. Ramsey
Kathy Rauschmayer
James C. Ray

Stephan D. Reagan
David G. Rearick
Gary L. Reck
John D. Reeves
Lynda S. Rehn
Kaynee Reinicke
Bethann Reid
Julie A. Reil

Barbara Reishard
Laura Reis
Steven L. Rhymes
Ray N. Rice
Ronald L. Rice
Cindy J. Richardson
Daniel K. Richie
Patricia L. Roberts

Robin V. Roberts
William L. Roche
Martin R. Rood
David W. Roop
Kathe L. Root
Steven A. Roper
Barry W. Ross
Lou A. Ross

James Rowe
Christine L. Rupp
Gary S. Russell
Frederick Saalbach
George Saboreen
Louis A. Sanders
Daphyne M. Saunders
Ricky E. Savage

FRESHMEN

Thomas W. Schaaf Jr.
Marilyn D. Schmidt
Carroll W. Scott
Sherry E. Secrest
Donnie J. Sellers
Harold Senesbaugh
Alan H. Seplow
James E. Seward

Charles F. Sheffield
Myra P. Shelton
Russell L. Sherman
Gail A. Shugrue
Sandra Simmons
Jeanette M. Sinclair
James R. Sirry
Samuel W. Slate

Sandra J. Small
Gene D. Smart Jr.
Carolyn B. Smith
Cathey L. Smith
David C. Smith
Dawn M. Smith
Gail P. Smith
Gary L. Smith

Jerry L. Smith
Judith Smith
Kristine L. Smith
Linda J. Smith
Patsye E. Snow
Robert E. Sobol
Tina G. Sokol
Forrest D. South

Elizabeth A. Sovocool
Elizabeth A. Spencer
Rodney L. Spencer
Kenneth R. Spivey
John C. Spracher
Richard W. Sprause
Mary E. St. Louis
Robert S. Stachowiakm

Rebecca P. Stagg
Mark A. Standford
Robert L. Stevenson
Don D. Stewart
Donna M. Stewart
David D. Stemon
John A. Strickland III
Mark R. Strickler

Bruce H. Striffler
Dennis L. Stmle
Syble E. Struder
Karen Sturnpf
Mary Ellen Suddarth
Robert E. Sullivan Jr.
David A. Tait
Donald O. Taylor

Steve H. Taylor
Marco S. Terango
Sally G. Thatcher
Alan G. Thomas
Raymond L. Thomas
Daniel S. Thompsin
Barbara L. Thornton
Carolyn L. Thornton

Brenda G. Throckmorton
Elizabeth R. Tuan
Debra J. Tussey
Brenda S. Tortan
Thomas W. Travis
Jean T. Triesbach
William C. Trimmer Jr.
Colette R. Turner

Ann L. Turnmeyer
Isaac N. Ukwu
Joyce W. Underwood
Barbara A. Upchurch
John S. Upon
Patricia E. Vasvary
Deborah Venable
Jack L. Vincent

Mary C. Voglewede
Carol J. Voltmer
Susan C. Vozzola
Robert E. Wadell
Elizabeth A. Walker
Mark L. Walker
Sandra F. Walker
John M. Wall

Melinda M. Wampler
Jaqueline F. Ward
Mark A. Warner
Deborah A. Watson
Lou L. Watson
Jennifer Weatherford
David M. Weaver
Larry A. Weinberg

John L. Welch Jr.
Diane Wesson
Daniel L. Westra
Karen F. Wharton
Elizabeth A. Whoby
Mary White
William H. White
Sharon D. Whitfield
Inlah D. Whitley

Carol Wilburn
Archer L. Williams
Cynthia S. Williams
Karen L. Williams
Larry N. Williams
Edward M. Willson
Joanne Wilson
Clarence Wininger Jr.

Kate D. Woerner
Cynthia Wolke
Danny L. Wood
Priscilla A. Wood
Robert J. Wood
Wendy A. Wood
Mary C. Woodruff
Mike W. Worley

Sarah J. Wright
Martha J. Wyatt
Linda Yoatts
Earl E. Yoder
Pamela S. Yost
John H. Yun
Kathy J. Zimmerman
Roger D. Zimmerman

SENIOR HISTORIES

A

ABBITT JR., CHARLES IRBY: Box 486 Victoria, Va. 23974; Biology; Steering Committee of Student-Legislator Open Forum; Resident Advisor (Jr.); Head Resident Advisor (Sr.).

ABRAMS III, RALPH D.: 9113 Oakland Circle, Lynchburg, Va.; Distributive Education; Intramural Baseball.

ADAMS JR., HAROLD WINSTON: 704 Westham Pkwy, Richmond, Va.; Electrical Engineering; Phi Eta Sigma; Eta Kappa Nu, Pres. (Sr.); Tau Beta Pi; Phi Kappa Phi; IEEE, Treas. (Sr.); Intramural Bowling, Football, Basketball, Softball and Tennis.

ADERHOLT, DANIELLE LEE: 436 Riverside Ave., Hopewell, Va. 23860; Biology.

AHRENDTS, GARY GEORGE: 1310 S. Norwood St., Arlington, Va.; Electrical Engineering; IEEE; Engineering Staff of WUVT.

AKAMINE, JAMES KOJIRO: E-8 Apartment Heights Drive, Blacksburg, Va. 24060; Electrical Engineering.

ALBERT, STEPHEN DOUGLAS: 705 Fort Branch Rd., Pearisburg, Va.; Mechanical Engineering; Pi Tau Sigma.

ALLEN, DAVID SCOTT: 23 Cobble Lane, Levittown, New York; Mechanical Engineering; Popular Entertainment Committee; Arnold Air Society, Angel Flight Liaison Officer; AFROTC Scholarship; Society of American Military Engineers; Intramural Football, Basketball, Softball, Diving; Corps of Cadets, Squadron F, Skipper, Finance Officer, Eager Squad (Fr., Soph.).

ALLEN, PAUL BARKLEY: 307½ E. Bellefonte Ave., Alexandria, Va.; Marketing; Monogram Club; Marketing Club; Gorman Club; Baseball Scholarship; State Scholarship; Varsity Baseball.

ALTIZER, CAROLYN HAIRFIELD: B-2 University Apts., Blacksburg, Va. 24060; Health, Physical Education; HPE Majors Club.

ALTIZER, ROBERT BROOKS: 3001 Front St., Richlands, Va.; Political Science; Tau Kappa Epsilon, Pres., Pledge Trainer; Young Republicans; Intramural Football, Basketball, Water Basketball, Water Polo.

AMES, JR., MILTON EDWARD: P.O. Box 135, Exmore, Va.; Accounting, Human Relations Council; Distinguished Air Student; Corps of Cadets, Company C, 2nd Lieutenant, Finance Officer.

ANDERSON, DONALD FRANKLIN: 1117 Club Rd., Waynesboro, Va.; Electrical Engineering; Phi Eta Sigma; Monogram Club; Varsity Swimming Team; Intramural Track, Water Polo.

ANDERSON, SUSAN ELIZABETH: 1600 S. Eads St. No. 821-So., Arlington, Va. 22202; Management, Housing, and Family Development; Alpha Lambda Delta; Sigma Lambda Sigma; Garnet and Gold, Historian (Jr.); Phi Kappa Phi; Phi Upsilon Omicron; Delta Gamma, Scholarship Chairman (Sr.); University Art Society; University Home Economics Society; Girls Softball.

ARMSTRONG, ALAN DALE: 2215 Grayson Pl., Falls Church, Va. 22043; Aerospace Engineering; AFROTC Scholarship; Corps of Cadets, Squadron F, 2nd Lieutenant, Flight Leader.

ARNOLD III, CHARLES JAMES: 2365 N. Quincy St., Arlington, Va.; History.

ARRINGTON, ROGER DALE: Route 5, Box 11, Bassett, Va.; Accounting; Virginia Tech Varsity Glee Club; Virginia Tech Showmen; Accounting Society; Campus Crusade for Christ.

ARRITT, DONNA McAULEY: 1856 Belleville Rd. S.W., Roanoke, Va.; History, Garnet and Gold, Phi Alpha Theta; French Club; History Club; Newman Club, Big Sister; Co-rec Softball.

ARTHUR, CHARLES EDWARD: 1119 Moseley Dr., Lynchburg, Va. 24502; Engineering Science and Mechanics; Phi Eta Sigma; Tau Beta Pi, Corr. Sec. (Sr.); Western Electric Scholarship Fund.

ATKINSON, ROBERT BRUCE: 1016 Bartlett Ave., Linwood, New Jersey; Mechanical Engineering.

ATTKISSON, CAREY KENDALL: Rockville, Va.; Horticulture; Alpha Zeta; Pi Alpha Xi; Horticulture Club.

AULTICE, PATRICK LAYNE: 1015 Madison Ave., Bedford, Va.; Political Science; Karate Club; **Collegiate Times;** Students for Byrd; Rugby Club.

AUVILLE, DANIEL DEAN: RFD 1, Box 157, Dayton, Va.; Animal Science; Alpha Zeta; Block and Bridle Club; Sash and Saber Society; Corps of Cadets, Squadron G, 1st Lieutenant, Executive Officer.

B

BACKLUND, JEANINE ANN: 516 W. Farmington Rd., Virginia Beach, Va.; Clothing, Textiles, and Related Art; Intervarsity Christian Fellowship.

BAGLEY, NANCY LEE: 3808 Chesapeake Ave., Hampton, Va.; Human Nutrition and Foods; Phi Upsilon Omicron, Sec. (Jr.); Phi Tau Sigma; American Home Economics Association; Equestrian Club.

BAILEY, DENISE McCONNELL: University Village, Lot 15, Harvard Ave., Blacksburg, Va.; Management, Housing and Family Development; Phi Upsilon Omicron; American Home Economics Association; University Home Economics Society.

BAILEY, DOUGLAS MICHAEL: Lot 15, Harvard Ave., Blacksburg, Va. 24060; Sociology; Theta Xi; Resident Adviser (Jr.).

BAKER, TEENA WALLS: 925 Withers Rd. Wytheville, Va.; Biochemistry; American Chemical Society.

BALBONI, JUDY JEAN: 38 Stuart Dr., Syosset, New York; Human Nutrition and Foods.

BANKO, RICHARD ANDREW: 6015 Craig St., Springfield, Va.; Aerospace Engineering; Sigma Gamma Tau, Treas. (Sr.); Society of Co-ops.

BANKS, CARL ANTHONY: 104 Bethune Dr., Williamsburg, Va. 23185; Political Science/Sociology; Groove Phi Groove; Human Relations Council; **Collegiate Times;** Intramural Football, Basketball, Softball.

BARNES, WILSON SCOTT: Route 1, Box 188, Kenbridge, Va.; Agronomy; Agronomy Club, Corr. Sec. (Sop.), V. Pres. (Jr.), Pres. (Sr.); Soil Survey Scholarship; Intramural Basketball.

BARNETT, JOHN MARCELLEUS: 611 Oriole St., Richlands, Va.; Finance/General Business.

BARON, DAVID CURTIS: 62 Richard Pl. Massapequa Park, New York 11762; History; Ranger Company; Association of the U.S. Army; Intramural Wrestling Champion (Fr.); Intramural Football, Basketball, Softball; Corps of Cadets, Squadron E, 1st Lieutenant, Executive Officer, Asst. Squad Leader (Jr.), Flight Leader (Sr.).

BARTKOVICH, SHARON LEE: 927 Beaverbank Circle, Towson, Md. 21204; English; Mathematics Undergraduate Advisory Committee; Intramural Basketball, Football, Softball.

BARTLEY, DOUGLAS LOWELL: 155 West View St., Dayton, Va.; Biology; Phi Sigma; Scuba Club; Technotes, Technon; WUVT.

BASHAM, DAWN LEIGH: 3319 Forest Hill Ave. N.W., Roanoke, Va.; English/History; Christian Science Organization, Reader, Treasurer.

BASKETT, GRACE SUZANNE: 7609 Rockfalls Dr., Richmond, Va.; Clothing, Textiles, and Related Arts; University Choir; University Home Economic Society; AATCC; AMA.

BASS, WILLIAM WYLLIE: 1020 Dalebrook Dr., Alexandria, Va.; Accounting; Motorcycle Club; Delta Sigma Pi, Social Chairman (Jr.), Chancellor (Sr.); Accounting Society; Tech Showman, Social Chairman (Jr.); The New Virginians, Band Manager (Sr.); Ring Dance Civilian Dress Committee.

BATEMAN, AL DOUGLAS: Route 1, Ararat, Va.; Accounting; Beta Alpha Psi; Gov. Westmorland Davis Award.

BATTLE JR., LEMUEL BEMBRY: 1521 Clay St., Franklin, Va.; Civil Engineering; American Society of Civil Engineers; Peanut Club, Sgt. at Arms (Jr.); Intramural Basketball, Softball.

BAYLISS, THOMAS EDWARD: Star Route Box 22, Chatham, Va.; Electrical Engineering; IEEE; Va. Tech Rescue Squad.

BEACH, RON ALLAN: Neuhausstrasse 52 Uitikon-Waldegg, Switzerland; Industrial Engineering and Operations Research; Alpha Pi Mu, Rec. Sec. (Jr., Sr.); American Institute of Industrial Engineers; Christian Science Organization, Sec. (Jr.).

BEAM, THOMAS REID: 813 Hillcrest Dr., Staunton, Va. 24401; Industrial Engineering and Operations Research; Arnold Air Society, Vice Commander (Sr.); Scabbard and Blade; Air Force Special Training Squadron; American Institute of Industrial Engineers; Student Constitutional Affairs Board; Cadet Member-at-Large Class of 1973; Air Force Financial Assistance Grant; Corps of Cadets, Squadron H, PFC (Soph.), Corporal, Asst. Regimental S-1, Color Corporal (Jr.), Major, Regimental S-2, Regimental Staff (Sr.).

BEAUCHAMP, ROBERT DONELSON: 8050 Bellefonte Rd., Richmond, Va. 23229; English; WUVT; Class of 1973 Ring Dance Entertainment Committee; Intramural Tennis, Bowling.

BEEN, THOMAS WOODWERTH: 16 Stuyvesant Rd., Montvale, New Jersey 07645; Arnold Air Society, Public Information Officer (Sr.); Gregory Guard; American Society Mechanical Engineers; Reserve Officer Asst.; Distinguished Aerospace Student; Corps of Cadets, Squadron F, Captain, Squadron Commander, Ranking Freshman, PFC (Soph.), Corporal (Jr.), Squad Leader (Jr.).

BELLINI, ALBERT JOHN: 130 Broadway, Norwood, New Jersey; Biology; Corps of Cadets, Company B, Skipper.

BELLONE, KATHLEEN MARY FRANCES: 602 South Main St., Lawrenceville, Va. 23868; Elementary Education;

Newman Club; Student Virginia Education Association.

BENITEZ, ZULEYKA VARGAS: 329 W. Farmington Rd., Virginia Beach, Va.; Art.

BENITEZ, PRAVIA VARGAS: 329 W. Farmington Rd., Virginia Beach, Va.; Biology/Pre-Vet; Dairy Club; Pre-Vet Club.

BENJAMIN, MAYNARD HENRY: 904 Foley Dr., Williamsburg, Va.; Marketing; German Club; Association of the U.S. Army; Cadet Honor Court; Regimental Special Staff, Captain; Honor Council Chairman.

BENNER, DON GREGORY: No. 3 405 S. Main St., Blacksburg, Va. 24060; Forestry and Wildlife; Alpha Pi Tau, V. Pres. (Jr.); Society of American Foresters; Forestry Club; Capitol Club; Intramural Waterbasketball, Football, Basketball, Bowling, Softball, Horseshoes; Vawter Hall, Sec. (Fr.).

BENNER, LYNN KERVITSY: No. 3 405 S. Main St., Blacksburg, Va. 24060; Elementary Education; Virginia Education Association; Zeta Tau Alpha, V. Pres. (Jr.).

BESKIN, ROY S.: 428 Bradford Ave., Norfolk, Va. 23505; Distributive Education; Outstanding College Athletes of America; Volleyball Club; Monogram Club; Va. Tech Rescue Squad; Distributive Education Clubs of America; Table Tennis Club; **Collegiate Times**; Va. State Teachers Scholarship, Varsity Tennis Team, Capt.; Va. Tech Volleyball Team, Co-capt.; Intramural Volleyball, Table Tennis; Miles Hall, V. Pres. (Soph.).

BEUTER, WILLIAM GRANT: Box 228, Monroe, Va.; Biology; Alpha Phi Omega; Intramural Basketball, Softball.

BEVIS, STEPHEN L.: 918 S. Fairfax Dr., Alexandria, Va.; Business Administration.

BEYER, JENNI ANNE: 1415 Highland Ave., Blacksburg, Va.; Health and Physical Education; HPE Majors Club, Sec.-Treas. (Soph.); Va. Tech Lifesaving Corps, Treas. (Soph.); Intramural Volleyball, Basketball, Flag Football, Badminton, Tennis, Swimming, Softball, Bowling; Intracollegiate Swimming, Tennis.

BIERSBACH, THOMAS JOSEPH: 1338 Root Trail, Martinsville, Va. 24112; Chemical Engineering; Kappa Theta Epsilon; Intramural Basketball, Football.

BISHOP JR., BENJAMIN THOMAS: 4166 Ronson Dr., Alexandria, Va. 22310; Public Administration; Student Union Films Committee; Student Union Popular Entertainment Committee.

BLACK, NANCY CAROLYN: 2413 Cliffmont Ave., Bluefield, W. Va.; Art Education; University Choir; REBAL; Art Club, V. Pres. (Jr.); Girls' Volleyball; Girls' Basketball; Co-Rec Softball.

BLAKLEY JR., CHARLES PHILLIPS: 301 Fulton St., Staunton, Va.; Civil Engineering; Chi Epsilon; American Society of Civil Engineers.

BLAKELY, GARY THOMAS: 414 Mill St., Springville, New York; Aerospace Engineering; Sigma Gamma Tau; Theta Kappa Epsilon; Society of Co-ops; Intramural Football, Basketball.

BLANKS, JOAN CAROLYN: Route 3, Box 195, Nathalie, Va.; Elementary Education.

BLEVINS, JAMES EDWARD: Route 1, Cedar Bluff, Va.; Public Administration; Tau Kappa Epsilon, Charter Brother; Intramural Football, Basketball, Softball, Volleyball, Tennis, Golf, Swimming.

BOGSRUD, DIANE LOUISE: 413 Rock Dr., Chesapeake, Va.; Elementary Education; Angel Flight; Speech Arts Society; Intramural Softball, Football, Volleyball; Homecoming Queen Representative; Tech Festival Princess (Engineering); Disciplinary Committee.

BOLLO, TIMOTHY RAFFO: 2016 Dunstan Rd., Houston, Texas; Physics; Conrad Cavalry, Executive Officer; L.O.M.K.; A.F.A.; Corps of Cadets, Squadron H, Skipper.

BOLTZ, BRUCE DONALD: 4008 Denfeld Ave.; Kensington, Md.; Civil Engineering; American Society of Civil Engineers; Varsity Swimming.

BOND, WILLIAM HENRY: 2702 Idlewild Blvd. N.E., Roanoke, Va.; Sociology; Intramural Basketball, Softball.

BONHAM, CHRISTINE ELIZABETH: 6320 Edgemoor La., Alexandria, Va.; Economics; Omicron Delta Epsilon; House Council Sec. (Jr.).

BOOTH, GRACE IMO: Route 2, Box 244, Vinton, Va. 24179; Elementary Education.

BURTON, SUSAN L.: 14 Park Ave., Herndon, Va. 22070; Health and Physical Education; HPE Majors Club; Intramural Softball.

BOSTIC, ORVAL LEE: Route 1, Cedar Bluff, Va.; Civil Engineering; Tau Kappa Epsilon, American Society of Civil Engineers; Society of American Military Engineers; Corps of Cadets, Squadron E, Skipper.

BOWLES, HARVEY LEE: Route 1, Box 258, Glen Allen, Va. 23060; Electrical Engineering; Wesley Foundation, Sec. (Sr.).

BRADLEY, BARBARA J.: 4206 Adrienne Dr., Alexandria, Va. 22309; Mathematics; Pi Mu Epsilon; Sigma Lambda Sigma; Alpha Lambda Delta, V. Pres.; Garnet and Gold; Math Club; Class of 1973 Woman Member-at-Large; Ring Committee; Commission on Student Affairs; Student Constitutional Affairs Board; Campus Crusade for Christ; SGA Senator (Fr., Soph.); Woman's Club Scholarship; House Council; Resident Advisor (Soph., Jr.); Head Resident Advisor (Sr.).

BRADLEY, SHARON ANNE: 1907 Dorwood Dr., Woodmoor, Monument, Colorado; Chemistry; Kappa Mu Epsilon; American Chemical Society, Fundraising Committee Chairman; Ski Club; Outstanding Undergraduate in Analytical Chemistry; Intramural Swimming, Golf, Skiing, Tennis.

BRADSHAW, JAMES WAYNE: Route 1, Box 293, Franklin, Va.; Electrical Engineering; Peanut Club; AFROTC Scholarship, Corps of Cadets, Squadron F, 2nd Lieutenant, Administrative Officer.

BRANDT, JOHN MICHAEL: 4903 Ravenswood Rd., Virginia Beach, Va. 23462; Biology/Education; Tau Kappa Epsilon; SGA Book Exchange Committee.

BRATTON, ROBERT CARLYLE: Route 1, Box 202, Castlewood, Va. 24224; Chemical Engineering; American Institute of Chemical Engineers, Treas. (Sr.); School Scholarship.

BRECHT, ROBERT FRANK: 507 Mill Brook Rd., Devon, Pa. 19333; Civil Engineering; American Society of Civil Engineers.

BROOKS, RANDY GARLAN: Bowling Green, Va.; Mechanical Engineering; Inter-varsity Christian Fellowship, Vice Pres.

BROWN, ANNETTE ELISE: 8724 McNair Dr., Alexandria, Va. 22309; Business Management; Army Blades, Pledge Mistress (Jr.), Commander (Sr.); Lifesaving Corps, Treas. (Jr.).

BROWN, THOMAS FRANKLIN: 61 S. Main St., Boonsboro, Md. 21713; Mechanical Engineering; National Society of Professional Engineers; American Society of Mechanical Engineers, Publicity Chairman (Sr.); Barringer Hall, Special Services Committee Chairman (Fr.).

BRUINGTON, CHARLES STEPHENS: 9810 Channing La., Richmond, Va. 23235; Industrial Arts Education; Radio Club; Latter-Day Saint Student Organization, V. Pres. (Jr.).

BUMSTED, WILLIAM BRUCE: 1120 Fairway Dr., Vienna, Va. 22180; Economics; Ring Dance Decorations; Intramural Bowling.

BURCHER, JOHN SHANNON: 411 Nelson Rd., Yorktown, Va.; Architecture.

BURD, PATRICIA DUNN: 230 Huntington La., Blacksburg, Va. 24060; Psychology.

BURNER, STEPHANIE ANNE: 313 N. George Mason Dr., Arlington, Va.; Geophysics; Society of Exploration Geophysicists; Geophysics Society, Pres. (Soph.), Sec. (Jr., Sr.); Ski Club; Geology Club; Sprengnether Instrument Company Scholarship.

BUTLER, BRUCE WAYNE: 9624 Reams Rd., Richmond, Va.; Marketing; American Marketing Association; Intramural Football, Baseball.

BYRON, RICHARD JAY: 8205 Yarborough Rd., Baltimore, Md.; Civil Engineering; Gregory Guard, Commander; Scabbard and Blade, Finance Officer; Society of American Military Engineers; Distinguished Military Student; Intramural Handball, Tennis; Corps of Cadets, Company B, Captain, Company Commander PFC (Soph.), Color Corporal, Squad Leader (Jr.).

C

CACIOPP, CHARLES MARTIN: 614 Washington St. No. 9, Blacksburg, Va.; Electrical Engineering; WUVT AM-FM Technicians.

CALABRESE, DAVID ANTHONY: 3519 Rose La., Annandale, Va.; Electrical Engineering; Intramural Volleyball, Football, Softball.

CALDWELL, AMY LYNN: 1129 Michaelwood Dr., Virginia Beach, Va.; Art; Delta Phi Delta; Intramural Basketball; Activity Committee, Homecoming Decorations Chairman (Fr.).

CAMDEN, WILLIAM STARKE: 25 Easton Ave., Lynchburg, Va. 24503; Psychology; Lynchburg Club, Sec. (Soph.).

CAMPBELL, CONSTANCE LYNE: 8312-H Kingsgate Rd., Springfield, Va. 22152; Sociology.

CAMPBELL, WARREN PERRY: Box 333, Somerset, Va.; Biology; Astronomy Club; Pre-Vet Club, Pres. (Soph.); American Chemical Society; Intramural Basketball, Football; Floor Representative (Jr.).

CANNADAY, ROBERT LABAN: 2004 Meadowbrook Rd., Roanoke, Va.; Biology; Intramural Basketball.

CAPEHART, SYMERDAR LAVERN: 2208 Arizona Ave., Suffolk, Va.; Biochemistry and Nutrition; Intramural Softball, Basketball.

CARNES, JOHN RHODES: Scottsburg, Va.; Chemical Engineering; American Institute of Chemical Engineers, Sec. (Sr.); Intramural Paddleball.

CARPENTER, RUSSELL LEE: 804 Melvin Dr., Portsmouth, Va.; Geophysics; Sash and Sabre Society; Intramural Football, Softball; Corps of Cadets, Band Company, 2nd Lieutenant, Music Officer, Ranking Junior, Stage Band, Concert Band, Leader Trombone Section.

CARR, LOUIS CARROLL: Route 1, Box 61, Carrsville, Va. 23315; Accounting; Peanut Club.

CARY, NANCY ELIES: Box 155, Clarksville, Va.; English; Resident Advisor (Soph.-Jr.); Head Resident Advisor (Sr.); House Council Sec. (Fr.).

CARTER, TREVA SEAN: 210 Richfield Ave., Salem, Va.; History; Phi Alpha Theta, V. Pres. (Jr., Sr.); Sigma Lambda Sigma; Phi Kappa Phi; WIC Delegate (Jr.); Program Chairman (Sr.); History Department Curriculum Committee (Jr.); Research and Grant Committee (Sr.); Inge of Arts and Sciences Student Advisory Committee (Sr.); Intramural Football; Softball; Shanks Hall House Council (Jr.).

CASEY, LYNDA ANNE: 43 Ellis Rd., W. Caldwell, New Jersey 07006; Art Education; Art Association.

CHALKLAY, ROBIN GEORGE: 7496A River Rd., Newport News, Va. 23607; English; Campus Crusade for Christ.

CHAPIN, JEFFREY BRIAN: 9000 Teddy Rae Ct., Springfield, Va.; Civil Engineering; Chi Epsilon, Editor (Sr.); American Society of Civil Engineers; Karate Club.

CHAPPELLE, KENNETH THOMAS: Route 2, Box 176, Bedford, Va. 24523; Psychology/Biology; Conrad Cavalry, Commander and Organizer (Jr., Sr.); Mountain Club; Wildlife Society; Association of the U.S. Army; Equestian Club; Distinguished Military Student; Berry Clark Mostly Scholarship; Corps of Cadets, Squadron H, 2nd Lieutenant, Military Historian (Sr.), PFC, Asst. Squad Leader (Soph.), Corporal, Squad Leader (Jr.).

CHILDERS, CECIL MABE, JR: Route 1, Abingdon, Va.; Agronomy.

CHILDRESS, JANET LEE: 15 Ridgefield Rd., Lutherville, Md. 21093; Human Nutrition and Foods.

CHRISTIANSEN, ROSS BENTON: Route 1, Kilmarnock, Va.; Art; Student Art Association, Pres.; Sigma Mu Sigma; Intramurals; Resident Advisor (Jr.).

CIRAVOLO, THOMAS GERARD: 185 Amherst Ave., Colonia, New Jersey; onomy; Agronomy Club; CRC Freshman Chemistry Award.

CLARK, JAMES FRANKLIN, JR.: 713 10th St., Radford, Va.; Industrial Engineering and Operations Research; American Institute of Industrial Engineers; Student Co-operative.

CLARK, STEVEN PAUL: 2409 Jasper Ct. Norfolk, Va.; Civil Engineering; American Society of Civil Engineers; Intramural Football, Softball, Basketball.

CLARKE, MARY JO ALBERTSON: 522 Monterey Ave., Odenton, Md.; Mathematics; Association for Computing Machinery.

CLARKE, ROBERT LAMAR: 312 Rita Dr., Odenton, Md.; Metallurgical Engineering; American Society for Metals, V. Pres.; American Institute of Metallurgical Engineers; Intramural Football, Softball.

CLEM, PAULA ATHENA: 202 Nottingham Rd., Williamsburg, Va.; Elementary Education; Resident Advisor (Soph., Jr.); Disciplinary Committee (Fr.).

CLEMENT, CHARLES EDWARD, JR.: Route 1, Box 141-C, Wirtz, Va.; Health and Physical Education; Tau Delta, Sec., Pledgemaster; Intramural Basketball, Football, Softball, Supervisor.

CLEMONS, JO ANNE: 4816 Village Dr., Fairfax, Va.; History; Alpha Chi.

CLEMONS, STEVEN LLOYD: 915 Logan St., Salem, Va. 24153; Computer Science; Association for Computing Machinery, Local & National Member; Civilian Honor Court, Defense Attorney, Co-head Defense Staff, Associate Justice; Graduate Assistant, Intercollegiate Computer Clearinghouse.

CLIFTON, DANNY KEITH: 3653 Meadowdale Blvd., Richmond, Va.; Health and Physical Education; Pi Kappa Alpha, Sgt. at Arms (Jr.); IFC Tennis, Basketball, Football, Softball, Horseshoes; Corps of Cadets, Squadron E.

CLIFTON, HENRY MORRIS: 5648 Fenwick Dr., Alexandria, Va.; Political Science; Theta Chi, IFC Representative, Treas.; Intramural Football, Volleyball; O'Shaughnessy Hall, V. Pres.

CLINE, AMANDA PHILLIPS: 4400 Sharesweade Rd., Richmond, Va. 23234; Chemistry; Phi Lambda Upsilon; American Chemical Society.

CLOWER, GLORIA JEAN: Box 54, Route 1, Maurertown, Va.; Elementary Education; Block and Bridle Club, Publicity Chairman (Sr.); Student Education Association, Treas. (Soph.), V. Pres. (Sr.); Chi Delta Alpha; Intramural Basketball, Tennis; WIC Delegate (Jr.); House Council (Jr.); Travel Abroad Program Committee Chairman (Jr.).

COBURN JR., WARNER BYRON: Route 1, Box 398, Mechanicsville, Va.; Civil Engineering; American Society of Civil Engineers.

COCKERHAM, DANNY CLAIR: Route 3, Box 10, Galax, Va. 24333; General Business; Beta Gamma Sigma; Alpha Kappa Psi, Historian, Photographer (Jr.), Service to School and Community (Sr.).

COFER JR., STERLING B.: RFD 1, Box 200, Lynchburg, Va.; Biology; Biology Club; Class of 1973 Communications Committee; Alpha Phi Omega; Intramural Basketball; Pritchard House Council Treas. (Jr.).

COFFEY, NANCY MARIE: 110 Blue Ridge Dr., Blue Ridge, Va.; Mathematics.

COFFMAN, BENJAMIN WALTER: 8211 Bucknell Dr., Vienna, Va. 22180; Statistics; Class of 1973 Ring Dance Chairman; Student Union Travel Sub-Committee, Chairman, Who's Who Among American Colleges and Universities.

COLLIER, ALEXIS CHRISTINA: Callahan Ave., Appalachia, Va. 24216; Psychology; Garnet and Gold, V. Pres.-Treas. (Jr.); Alpha Lambda Delta; Sigma Lambda Sigma; Phi Kappa Phi; Delta Zeta, Rush Committee (Sr.); Psychology Club, V. Pres. (Soph.); Sec. (Jr.); Russian Club; Astronomy Club; Class of 1973 Photography Committee; Student Advisory Committee for College of Arts and Sciences; Carol M. Newman Award; National Science Foundation Grant; Intramural Softball; House Council Representative (Fr.).

CONLON, MARY LEE: 2712 Mosby St., Alexandria, Va.; Psychology; Garnet and Gold; Phi Kappa Phi; Resident Advisor.

COOK, GAIL FERGUSON: 200 Ehoart St, Apt. 3, Blacksburg, Va. 24060; Clothing, Textiles and Related Arts; Phi Upsilon Omicron, Chaplain (Jr.); American Association of Textile Chemists and Colorists, Pres. (Sr.); Marketing Club, V. Pres. (Sr.); Freshman Representative on Dean's Committee; VPI Home Economics Scholarship; VHEA Scholarship; Intramural Softball.

CORNETT, HAROLD HENSON JR.: Broadwater Addition, Gate City, Va.; Business Management; Accounting Society; Intramural Bowling, Softball.

CRATE, JEFFREY TODD: 309 Sublon Rd. Newport News, Va. 23606; Geology; Sigma Phi Epsilon; Intramural Basketball, Softball, Football.

CRAVEN, JEANNIE SCOTT: 716 Circle Dr., Blacksburg, Va. 24060; Biology; Garnet and Gold; Phi Kappa Phi.

CREAN, KATHRYN CHRISTINA: 7440 Convair Dr., Alexandria, Va. 22306; History; Phi Alpha Theta; Student Education Association; **Bugle** Honoraries Staff (Jr., Sr.), Sports Staff (Sr.); Student Union Special Events Committee; History Club; Virginia State Scholarship.

CRIDLIN, LARRY STEVENS: 2819 Midland Rd., Petersburg, Va.; Mechanical Engineering.

CRISMOND, CARY LAPOINTE: Box 96, Spotsylvania, Va.; Health and Physical Education; HPE Majors Club; Intramural Flag Football, Volleyball Basketball; Va. Tech Women's Field Hockey Team, V. Pres. (Sr.).

CRISMOND, JANET LEON: Box 96, Spotsylvania, Va.; Health and Physical Education; Intramural Basketball, Volleyball; Va. Tech Womens Field Hockey Team, Treas. (Sr.).

CRUMP, SHERRY LYNN: 3778 Fairburn Dr. S.W., Roanoke, Va. 24018; Management, Housing and Family Development; House Council, Delegate (Soph.) Treas. (Jr.).

CRUMPLER, JULIA GILMER: 446 Circle Dr., Abingdon, Va. 24210; Business Education.

CURRIER, JEAN LEE: 210 Yeardley Ave., Lynchburg, Va.; Elementary Education; Student Education Assn.; Theta Chi Little Sister; State Teachers Scholarship.

CURRY, RICK JEFFERY: 9 Lynnmar Dr., Huntington, W. Va.; Computer Science/Political Science; Pi Kappa Alpha, Sergeant-at-Arms (Sr.); Undergraduate Member Housing Corporation; Intramural Basketball, Volleyball, Golf, Swimming; Lee Hall Floor Representative (Fr.).

D

DAFFRON, JOHN AHERN: 5210 Caledonia Rd., Richmond, Va.; Management; Tau Kappa Epsilon, Treas. (Jr.), Financial Chairman (Jr.); Rugby Team; Corps of Cadets, Company A, Skipper.

DALTON, JOANNE MARY: 3576 Utah Ave., Norfolk, Va.; Clothing Textiles and Related Arts; Intervarsity Christian Fellowship; American Association of Interior Designers; American Association of Textile Chemists and Colorists; Virginia State Scholarship.

DALTON, ROBERT CURTIS: 209 Gravatt Ave., Blackstone, Va.; Finance; Alpha Kappa Psi; French Club; Disciplinary Committee.

DAVENPORT, MICHAEL JAMES: 305 Stead Fairway, Portsmouth, Va.; Building Construction; Building Construction; Intramural Football, Basketball, Softball.

DAVIS, JUNE DIANNE: 1519 Monmouth Dr., Richmond, Va. 23233; English; Alpha Epsilon Pi Little Sister; Tochmates, Manager (Sr.); University Choir, Convocation Chairman; Resident Advisor; Head Resident Advisor.

DAVIS, PAULA NAPRSTEK: 3600 Terry Dr., Norfolk, Va.; Clothing, Textiles and Related Arts; American Home Economics Association; American Association of

Textile Chemists and Colorists; Virginia State Scholarship.

DAWSON, STEVEN WILLIAM: 14820 Danville Road, Woodbridge, Va. 22191; Art Education; Va. Tech Volunteer Rescue Squad, Historian (Jr.); Captain (Jr.), Cowleader (Jr.); Art Association Scuba Club; Association of the U.S. Army; Intramural Volleyball, Water polo, Archery, Tug-of-war; Corps of Cadets, Company C, 2nd Lieutenant, Scholastics Officer, PFC, Asst. Company Clerk (Soph.), Ranking Sophomore.

DAY, DOUGLAS ALFRED: 7512 Allan Ave., Falls Church, Va.; Electrical Engineering; Rifle and Pistol Club; IEEE; ACM Regionals Bowling Team.

DECKER, ROBERT A.: 1305 Offutt Dr., Falls Church, Va. 22046; Electrical Engineering; IEEE.

DeFELICE, CHARLES PHILIP: ¼ ¾ ¾ W Southwoods Dr., Roanoke, Va.; Mechanical Engineering; Pi Tau Sigma; American Society of Mechanical Engineers; Intramural Basketball.

DETERDING, CHRISTOPHER DAVID: RFD 6, 741 Holly Dr. N., Annapolis, Md.; Math Education; Navigators.

DEVEIKIS, JUDITH ANN: 112 Alleghany Rd., Hampton, Va.; Elementary Education; Angel Flight, Area Executive Officer; Student Education Association; State Teachers' Scholarship.

DEVEREUX, PATRICK J.: 329 Magnolia Dr., Bellen, Long Island, New York; Civil Engineering; American Society of Civil Engineers.

DICE JR., EDWARD ROGER: 233 Washington Ave., Colonial Heights, Va. 23834; Computer Science; Association for Computing Machinery; Maroon Ribbon; Corps of Cadets, Squadron H, 2nd Lieutenant, Financial Officer, Public Information Officer, PFC (So.), Corporal, Squad Leader (Jr.).

DISILVIO, RICHARD PERRY: 3411 Siesta Dr., Falls Church, Va. 22042; General Business; U.S. Army Airborne School; Rifle Club; Ranger Company, Executive Officer (Sr.); Sigma Pi, Business Manager (Sr.), Sgt.-at-Arms (Sr.); Intramural Football; Rifle Team; Corps of Cadets, Company D, 2nd Lieutenant, Platoon Leader, Corporal, Squad Leader (Jr.).

DORICK, STEPHEN JAMES: 6519 Byrnes Dr., McLean, Va.; Psychology.

DOWD, DORIS LORD: 2503 N. Broad Ext. Rome, Ga.; English.

DOYLE, ROBERT LEE: 125 Ellen Dr., Salem, Va.; Business Management; Sigma Chi; Class of 1973 Ring Dance Entertainment Committee; Intramural Flag Football, Table Tennis, Bowling, Softball; Lee Hall Disciplinary Committee (Soph.).

DOZIER JR., RICHARD OLIVER: 1072 Minden Rd., Virginia Beach, Va.; Computer Science.

DUDLEY, ANNE FLINT: Route 5, Box 405-A, Rocky Mount, Va.; Health and Physical Education; HPE Majors Club; Federation Committee Member; Intramural Football, Basketball, Volleyball, Softball.

DUDNEY, JERALD STEVEN: 3200 N. George Mason Dr., Arlington, Va. 22207; Biochemistry; Phi Eta Sigma; Phi Lambda Upsilon; Phi Kappa Phi; Biology Club, Biochemistry Club; American Chemical Society; Intramural Basketball, Baseball, Bowling.

DUNLOP, WILHELMINA JANE: 6027 River Oaks Dr., McLean, Va.; Science Education; **Bugle** Business Staff; Campus Crusade for Christ; Disciplinary Committee.

DURHAM, JANE LAUIECE: Box 209, Tappahannock, Va.; Management, Housing and Family Development; Alpha Lambda Delta, Pres. (Soph.); Phi Kappa Phi; Phi Upsilon Omicron, Pres. (Sr.); Baptist Student Union, Executive Committee (Jr., Sr.); Student Member Section of the Virginia Home Economics Association, Reporter, Historian (Jr.); VHEA Honor Scholarship; Danforth Award.

DYKES, HELEN JOAN: RSC Am. Embassy, APO San Francisco, California 96528; Mathematics Education; Women's Swim Team, Pres. (Soph., Jr., Sr.); Scuba Club; Lifesaving Corps; Intramural Chairman, Football, Softball, Basketball.

E

EASTER, CALVIN WELDON: Fancy Gap, Va. 24328; Accounting; Accounting Society; Alpha Kappa Psi; Intramural Football.

ELDER, JOHN W.: Blue Ridge St., Stuart, Va.; Marketing; American Marketing Association; Delta Sigma Pi, Chairman of Fund Raising Committee and Senior Guide; Intramural Softball, Basketball, Football.

ELLIOTT JR., WILLIAM EDWARD: Route 3, Warsaw, Va.; Mechanical Engineering; Kappa Theta Epsilon; American Society of Mechanical Engineers; Northern Neck Club.

ENGLISH, LOU ALICE: Route 3, Rocky Mount, Va.; Clothing, Textiles and Related Arts; 4-H Alumni Club, V. Pres. (Jr.); Va. Tech 4-H'ers, Pres. (Sr.); Student Member Virginia Home Economics Association; Student Educational Association; Va. Vocational Association.

ENGLISH III, ROBERT HENRY: 2908 Macon St., South Charleston, W. Va.; Accounting; Accounting Society.

ENOSAKI, TED T.: 1011 S. Dogwood Dr., Harrisonburg, Va. 22801; Civil Engineering; Phi Eta Sigma, Chi Epsilon; Tau Beta Pi; American Society of Civil Engineers; Floor Representative; Resident Advisor.

ERWIN, HARRELL EUGENE: Route 1, Box 263, Bluefield, Va.; Management; German Club; Intramural Football, Basketball.

ERWIN III, WALTER CLYDE: 338 Amherst St., Winchester, Va.; Political Science; Pi Sigma Alpha; The National Political Science Honor Society; Apple Club, V. Pres. (Jr.), Sec. (Sr.); Intramural Football, Basketball, Softball.

EVANS, EUGENE WESLEY: RD 2, Box 63, Powhatan, Va.; Dairy Science; Arnold Air Society, Commander (Sr.); Dairy Science Club; Intramural Bowling, Softball, Football; Corps of Cadets, Squadron G, Captain, Squadron Commander, Corporal (Jr.).

EVANS, SAMUEL FLOYD: Route 1, Damascus, Va. 24236; Forestry; Forestry Club.

F

FEILD, WILLIAM KENDALL: 706 S. Chubb Dr., Doylestown, Pa. 18901; Industrial Engineering and Operation Research; Alpha Pi Mu; American Institute of Industrial Engineers; Intramural Golf, Softball, Basketball.

FERGUSON, RONALD STEPHEN: 105 Cumberland Ave., Hampton, Va. 23369; Animal Science/Pre-Vet; Pi Kappa Alpha, Historian (Sr.); Block and Bridle Club, Pre-Vet Club; Corps of Cadets, Squadron G, 2nd Lieutenant, Public Information Officer.

FINE, JEFFREY STUART: 5905 Eastcliff Dr., Baltimore, Md.; Finance; WUVT, Asst. Promotions Director (Soph., Jr.), Promotions Director (Jr.), Sales Manager (Jr.), Publications Board, V. Chairman (Sr.); Commission on Student Affairs (Sr.); Track.

FISHER, CHARLES BRIAN: Eppington Forest, Blackstone, Va.; Civil Engineering; National Society of Scabbard and Blade; Society of American Military Engineers; Arnold Air Society; Sigma Phi Epsilon, Community Project Chairman (Jr., Sr.); Fellowship of Christian Athletes, Treas. (Sr.); German Club; Monogram Club; University Choir; Southside Virginia Club; Distinguished AFROTC Cadet; Varsity Baseball; Intramural Football, Badminton, Horseshoes, Basketball; Corps of Cadets, Company T, Captain, Company Commander, Corporal, Squad Leader (Jr.); Lee Hall House Council (Jr.).

FISHER, DAVID WAYNE: Route 1, Frederick, Md.; Computer Science; Karate Club; Association for Computing Machinery.

FLEMING JR., HARRY LEE: Route 1, Box 153, Maurertown, Va. 22644; Poultry Science; Alpha Zeta, Treas. (Sr.); Poultry Science Club, Pres. (Soph.).

FLETCHER, CHARLES: Box 173, Route 1, Ashburn, Va.; Agriculture Education; Alpha Gamma Rho; 4-H Alumni Club; Dairy Science Club; Agricultural Education Society; Agriculture Education Advisory Council.

FLIPPEN, WAYNE EVERETT: 4306 Tyree Rd., Roanoke, Va.; Industrial Engineering and Operations Research; Alpha Pi Mu; Phi Eta Sigma; American Institute of Industrial Engineers; Alcoa Foundation Scholarship; Intramural Basketball, Football.

FLOURNOY, LINDA LEE: 1610 Ellerson Dr., Mechanicsville, Va. 23111; Mathematics; Angel Flight.

FOLDEN, NANCY: Box 5005, Falmouth, Va.; Theatre Arts/English; Maroon Mask, Historian (Jr.), Pres. (Sr.); Theatre Arts University Theatre Staff, Properties Assistant (Jr.), Business Assistant (Sr.).

FORE, MARION THOMAS: B-4 Echols Trailer Park, Blacksburg, Va.; History; Dairy Club, Committee Chairman.

FORREST, GARY SCOTT: Box 367, S.R. 3 Rochelle, Va. 22738; Agriculture Education; Dairy Science Club; Agriculture Economics Club.

FOSTER, JAMES STEPAENSON: 6900 Lorton Rd., Lorton, Va. 22079; Sociology; Delta Kappa Epsilon; IFC Tennis, Horseshoes, Bowling.

FRASER, SHERRY LEE: Route 2, Box 248, Waynesboro, Va.; English; University Choir; WUVT; Zeta Tau Alpha, Song Chairman, Parliamentarian, Judicial Committee; Student Advisory Committee for College of Arts and Sciences; Resident Advisor (Sr.).

FULLER, RICHARD ALAN: 2209 Belvue Rd., Waynesboro, Va.; Economics; Cheerleader (Fr., Soph., Jr., Sr.), Captain (Sr.); Sigma Chi; Intramural Flag Football, Bowling, Basketball.

FULTZ, GARY ALAN: 518 Fox Dr., Winchester, Va.; General Business; Apple Club; Intramural Football, Basketball, Softball.

FUNKE, CAROL LORRAINE: 3907 Clovelly Rd., Ellicott City, Md. 21043; History; Alpha Lambda Delta, Editor (Soph.); Garnet and Gold; Phi Alpha Theta, Historian (Jr.); Phi Kappa Phi; Sigma Lambda Sigma; Chi Delta Alpha, Historian (Jr.); Tech Festival Association, Sec. (Soph.); Committee for the Dedication of McBryde Hall (Jr.); Student Advisory Committee for the College of Arts and Sciences (Jr.); Curriculum Committee (Sr.); Daughters of Founders and Patriots of America Award, American History.

G

GALLAER, CAROLYN BUNN: 202 Winchester Dr., Hampton, Va. 23369; Elementary Education.

GALLAER, DOUGLAS CRAIG: 202 Winchester Dr., Hampton, Va. 23369; Sociology.

GALLAGHER, DANIEL THOMAS: 153 E. Lincoln Ave., Roselle Park, New Jersey; Political Science; Intramural Football, Basketball, Wrestling; Varsity Track; Corps of Cadets, Company A, 2nd Lieutenant, Scholastic Officer.

GARDNER, RICHARD ALCOTT: 318 Beauregard Heights, Hampton, Va. 23369; Civil Engineering; Chi Epsilon; Tau Beta Pi; Phi Kappa Phi; American Society of Civil Engineers, Editor (Sr.); **Collegiate Times**, Reporter.

GARRETT, DEBORAH ANNE: 1212 Grace Ave., Clifton Forge, Va. 24422; Elementary Education; Highty-Tighty Drill Team, Drill Sgt., Executive Officer (Jr.), Captain (Sr.); Army Blades, Activities Chairman (Sr.); Girls' Flag Football; Judicial Committee.

GARRETT, STEVE MELVILLE: 3340 Valentine Rd. S.W., Roanoke, Va.; Electrical Engineering; Eta Kappa Nu; Phi Eta Sigma; Kappa Theta Epsilon; Tennis.

GATES, JAMES LEWIS: Route 1, Box 515, Marion, Va.; Chemistry; German Club; Intramural Basketball, Football, Softball; Varsity Soccer; Resident Adviser (Sr.).

GEBHART, LINDA ELLEN: 11 Candlelight Ct., Timonium, Md. 21093; Public Administration; Class of 1973 Spirit Committee.

GLASS, BECKY LINNE: 6618 Dearborn Dr., Falls Church, Va. 22044; Management, Housing and Family Development; Alpha Lambda Delta, Sec. (Soph.); Garnet and Gold; Sigma Lambda Sigma; Phi Upsilon Omicron, Phi Kappa Phi; Baptist Student Union, Communication Chairman (Jr.), Social Concerns Chairman (Sr.); Equestrian Club, V. Pres. (Soph.), Pres. (Jr.); Wesley Foundation; Home Economics Council, Phi Mu; Nominee to Danforth Award; Intramural Co-Rec Softball, Volleyball.

GLASS, MARY JANE: 1223 Stewart Ave. S.E., Roanoke, Va. 24013; Management, Housing and Family Development/Child Development; Angel Flight, Money-making Committee; American Home Economics Association, Virginia Home Economics Association; Home Economics Society.

GIBSON, SIDNEY EUGENE: 9 Haley Dr., Hampton, Va. 23361; Engineering Science and Mechanics; Phi Delta Theta; Varsity Glee Club; University Singers; Tech Showmen; New Virginians; WUVT; Engineering Mechanics Society; NSFE; Frank Cox Award.

GILES, MICHAEL ANDREW: Roseland, Va.; Accounting; Beta Alpha Psi; American Accounting Society; Intramural Football, Basketball, Softball.

GODDARD, MARGARET LYNN: 22375 Canterbury La., Shaker Heights, Ohio; Art; Alpha Lambda Delta; Student Art Association.

GODIN, GEOFFREY JOHN: 8010 Roosevelt St., Wall, New Jersey; Economics; Class of 1973 Ring Dance Entertainment Committee Chairman; Popular Entertainment Committee of the Student Union; House Council, V. Pres., Pres. (Fr.).

GODSEY, MARILYN JEAN: 106 Morgan St., Lynchburg, Va.; Health and Physical Education; HPE Majors Club; REBAL; Intercollegiate Band; Girls' Tennis Team; Intramural Tennis, Basketball, Volleyball, Softball; House Council, Entertainment Chairman.

GOGOLL III, THORNTON HARRY: 144 Chermuth Rd., Timonium, Md. 21093; Mechanical Engineering.

GOMEZ ALAYON, ANDRES: 203 Presidente Ramirez, Hato Rey, Puerto Rico 00918; Architecture; Cosmopolitan Club.

GOODELL, JOSEPH DEAN: 5332 Thayer Ave., Alexandria, Va.; Business Management; Air Force Special Training Squadron; Intramural Football; Corps of Cadets, Squadron G.

GOODMAN, DAVID KARNS: Box 242, Youngstown, Pa.; Geology; Mineralogical Society of America; American Association of Petroleum Geologists; Phi Eta Sigma; Geology Club; Ski Club; Outing Club; Sigma Mu Sigma, Sec. (Jr.), V. Pres. (Sr.); Class of 1973 Cadet Figure Committee; Rugby Football Club; Intramural Football, Softball, Basketball, Bowling; Corps of Cadets, Band Company, Ranking Freshman, Concert Band Librarian, PFC, Asst. Squad Leader (Soph.), Concert Band Asst. Chairman, Operation Officer; Highty-Tighty Yearbook Staff.

GOODRICH, THOMAS HAYES: 2612 Sandy Valley Rd., Virginia Beach, Va.; Health, Physical Education, and Recreation; HPE Majors Club; Student Affairs Committee of the College of Education.

GORDON, CHARLES HERBERT: Box 9, Baskerville, Va. 23915; Agriculture Economics; Alpha Zeta, Chronicler (Sr.); Agricultural Economics Club; Intramural Football, Softball, Basketball.

GRAHAM, JOHN MICHAEL-MONROE: 4004 Guinea Rd., Burke, Va. 22015; Electrical Engineering; Tremulto Club, Sec. (Soph.); John Henry Cellow Award for Civil Service; Rotary Club of Burke Outstanding Citizen Award; Intramural Football, Major Williams Hall, V. Pres.

GRAY, THOMAS BAXTER: 211 Rawlsdale Rd., Franklin, Va. 23851; Civil Engineering; Peanut Club, Treas. (Jr.) Pres. (Sr.).

GREENWAY, PAMELA LEAH: 1141 Pilot St. N.W., Roanoke, Va.; Theater Arts; Chi Delta Alpha; Maroon Mask; University Theater Costume Assistant; State Scholarship.

GREER, ANDREW J.: 506 Beach St., Pikeville, Kentucky; Industrial Engineering and Operations Research; Alpha Phi Mu; American Institute of Industrial Engineers.

GREGORY, JAMES EDISON: Route 1, Box 100, Bastian, Va.; Accounting; Beta Alpha Psi; Accounting Society; Intramural Basketball, Softball.

GREY, JOHN EDWARD: 29 Dickinson Ave., Trenton, N.J. 08629; Accounting; Alpha Kappa Psi; Accounting Society, Programs Chairman (Sr.); Intramural Basketball, Football.

GRIZZARD, ROBERT LAMAR: 201 Elm St., Kenbridge, Va.; Industrial Engineering and Operations Research.

GRINDE, BARBARA ELLEN: Eldon, Gobham, Va. 22929; Health, Physical Education and Recreation; Delta Zeta, V. Pres. (Soph.); Intramural Football, Basketball; Resident Adviser, (Soph. Jr.); Dorm Intramural Director.

GROVE, MICHAEL A.: 1545 Blumont Ave. S.W., Roanoke, Va.; Mechanical Engineering.

GUCKOR, DOUGLAS BRENT: 106 Country La., Timonium, Md.; Biology; Phi Sigma, Treas. (Sr.); Intramural Water Basketball, Cross Country, Horseshoes, Frisbee; Corps of Cadets, Company D, 1st Sergeant.

H

HACKLER, DONALD BRUCE: Route 1, Box 156, Meadowview, Va.; Animal Science.

HAFFEY, PATRICIA ANN: 3817 N. 26th St., Arlington, Va. 22207; Art; Art Association, Sec. (Jr.); Scuba Club; Delta Gamma, Hist.-Activities Chairman (Jr., Sr.).

HAGEN, CARSON DUVAS: 1201 Stewart Ave., Hopewell, Va. 24860; Electrical Engineering; Kappa Theta Epsilon, VSPE, IEEE, Married Students Club; Society of Co-op's.

HAGMAN, THOMAS VINCENT: 108 Shetland Hills Dr., Lutherville, Md. 21093; Electrical Engineering; German Club; Society of American Military Engineers; L.O.M.K.; AFROTC Scholarship; Distinguished Air Force Student, Lacrosse Club; Corps of Cadets, Squadron H, Captain, Scholastics Officer, Regimental Special Staff, Scholastics Officer.

HALL, IRIS JANE: Route 1, Bedford, Va.; Management, Housing and Family Development.

HALL, RUSTY WAYNE: Route 2, Box 323, Heathsville, Va.; Agricultural Education; Alpha Tau Alpha, V. Pres.; Karate Club; F.F.A.; A.E.S.; Intramural Volleyball.

HANSON, JEFFERY ROBERT: 4301 Columbia Pike No. 305, Arlington, Va.; Biology; Va. Tech Varsity Glee Club; Techair Honorary; Ski Club.

HARMAN, JOHN G.: 305 Park St., Christiansburg, Va.; Civil Engineering; Sash and Saber Society, Cmdr. (Sr.); Society of American Military Engineers, Corps of Cadets, Squadron H, 2nd Lieutenant, Scholastics Officer.

HARRINGTON, THOMAS JOHN: 1609 Shadyside Rd., Baltimore, Md.; Electrical Engineering; Newman Organization; Intramural Softball, Football.

HARRIS, ALICE ELIZABETH: 6221 Ere St., Alexandria, Va.; Business Administration/General Business; Army Blades, Administrative Officer (Soph., Jr.); Dorm Disciplinary Committee; Honor Court Staff.

HARRIS, ROBERT DAVID: 4121 Foxglove Rd., Richmond, Va.; Forestry and Wildlife.

HARRIS, WADE EUGENE: 622 N. Lunenburg Ave., South Hill, Va.; Civil Engineering; Chi Epsilon, Sec.-Treas. (Sr.); American Society of Civil Engineers; Peanut Club; Southside Club.

HARRISON, CARLA GENE: 1915 Franklin Ave., McLean, Va.; Economics; Sigma Lambda Sigma; Omicron Delta Epsilon; Garnet and Gold; Alpha Lambda Delta; House Council, Pres. (Fr.); Presidential Assistant for WIC; Chairman Freshman Advisory Board; Constitution Review Committee.

HART, JAMES ATKINS VEY: 7832 Anzio La., Lorton, Va.; Business Management; Delta Sigma Pi, Athletics Chairman (Sr.); Ranger Company; Association of the United States Army; Honor Court Staff; Intramural Football, Softball, Volleyball; Corps of Cadets, Company B, 2nd Lieutenant, Platoon Leader, Corporal (Jr.), PFC (Soph.).

HARVEY, JOANNE: 12222 Gobblestone, Houston, Texas; Clothing, Textiles and Related Arts; Phi U; Garnet and Gold; Sigma Lambda Sigma; Campus Crusade for Christ; Ring Dance Decorations Committee; Editor, Home Economics Newsletter; Student Member Section VHEA, Corres. Sec. (Sr.); Student Representative on Student-Faculty Publicity and Recruitment Committee; Outstanding Member Award of Student Member Section VHEA.

HASSELL, ROBERT JOHN: 1277 River Oaks Dr., Norfolk, Va. 23502; Accounting; Pi Kappa Alpha, Treas. (Jr.), Pres. (Sr.); Interfraternity Council Representative, Board of Governors, Treas.

(Sr.); Va. Tech Student Union, Treas. (Sr.); Who's Who Among American Colleges and Universities; Intramural Football, Basketball, Volleyball, Water Basketball.

HAWKINS, KEN WALL: Box 26, New Market, Va. 22844; Poultry Science; Poultry Club.

HATCH, RICHARD GARY: 505 Thalia Rd., Va. Beach, Va.; General Business.

HAUSER, PETER JUDE: 4 Foxwood Dr. S., Huntington Station, N.Y.; Psychology; Pi Kappa Alpha; Associate Member Education Committee; Student Union Publication Committee; Air Force ROTC Scholarship; Intramural Golf, Football, Softball, Volleyball; Corps of Cadets, Squadron E, Private, Corporal (Jr.).

HAWTHORNE, JOHN JULIAN: 4106 Stonewall Ave., Richmond, Va.; Chemical Engineering; Phi Lambda Upsilon, Treas. (Sr.); Tau Beta Pi; Sigma Chi; American Institute of Chemical Engineers; Intramural Football, Softball, Basketball.

HAYMAKER, GARY ALAN: 2759 Flintridge Circle, Colorado Springs, Colorado 80907; Civil Engineering; American Society of Civil Engineers; Company G. (Fr.).

HAYS, JOHN AUGUSTUS: Box 430, Williamson, W. Va. 25661; Management; Sigma Chi, Pres. (Sr.); Interfraternity Council Representatives; Accounting Society; Intramural Football, Softball.

HEDRICK, ROBERT THOMAS: 1148 Lindsay St., Lynchburg, Va.; Mechanical Engineering; National Society of Professional Engineers; National Society of Mechanical Engineers; School Scholarship; Intramural Football, Softball.

HELSLEY JR., MARTIN JACOB: Route 3 Box 134, Edinburg, Va.; Dairy Science; Phi Kappa Phi; Dairy Science Club; Intramural Softball, Basketball Official.

HELTZEL JR., ALAN STRADER: 8900 Wishart Rd., Richmond, Va.; Industrial Engineering and Operations Research; Karate Club; Pi Kappa Phi.

HENLEY, SHARON LEIGH: Speedwell, Va.; Psychology; Garnet and Gold; Army Blades.

HENSLEY, ROBIN JO: 8213 Old Oaks Dr., Springfield, Va. 22152; Public Administration; Beta Gamma Sigma; Chi Delta Alpha; Task Force on Innovation in Instruction.

HERMANCE, BILL: 64 Court St., Freehold, N.J.; Forestry and Wildlife.

HERNANDEZ, GUILLERMO ELADIO: 1428 LaChona Ct. N.E., Atlanta, Ga.; Biology; German Club; Intramural Football, Softball.

HERVEY JR., THEODORE: 1012 Gorgas Circle, San Antonio, Texas; Biology/Education; Advertising Manager 1973 **Bugle**; Alpha Phi Omega, Chairman Blood-mobile Committee, (Sr.); Distinguished Military Graduate; Intramural Football, Softball, Water Basketball, Basketball; Corps of Cadets, Company A, 1st Lieutenant, Executive Officer, Assistant Defense Attorney Cadet Honor Court (Jr.), Corporal (Jr.), 1st Platoon Leader.

HESS, L. WAYNE: Route 2, Box 257, Bluefield, Va. 24605; Chemical Engineering; Kappa Theta Epsilon; American Institute of Chemical Engineers; American Chemical Society; Circle K; Va. State Scholarship; Intramural Football, Basketball.

HICKS, SHELLY LEE: 183 Finnur Dr., White Plains, N.Y. 10607; Health and Physical Education; HPE Major's Club; Intramural Flag Football, Volleyball, Basketball, Softball, Badminton, Bowling, Disciplinary Committee (Fr.); House Council Advisor (Soph.).

HIGGINS, SUSAN LEE: 6205 16th Ave., Adelphi, Md.; Biology; Angel Flight; Ring Dance Decorations Committee; Senator (Sr.).

HILL, AMYL J.: Route 1, Box 141, Hillsville, Va. 24343; Dairy Science; Association of the United States Army; Dairy Science Club; Vice Chairman AUSA Orientation Committee; Distinguished Military Student; AUSA Outstanding Junior; Corps of Cadets, Company B, 1st Sergeant, Assistant Administrative Officer.

HILL, DAWN ELIZABETH: 6706 Deland Dr., Springfield, Va. 22152; Horticulture; Pi Alpha Xi, V. Pres. (Sr.); Horticulture Club.

HILL, MICHAEL ELLIOT: 423 Lee St., Hampton, Va.; Biology.

HILTON, JEFFERY ALLAN: 3 Inland La., Portsmouth, Va.; Building Construction; Building Construction Club; Intramural Softball, Football, Basketball.

HODGES, III, NORMAN BRUCE: 322 Mt. Pleasant Rd., Chesapeake, Va. 23320; Public Administration; **Bugle** Business Manager (Sr.); German Club; Intramural Football, Basketball, Softball, Volleyball; Corps of Cadets, Company A, Captain, Company Commander, Athletics Officer, Ranking Junior (Jr.), Squad Leader; Scabbard and Blade.

HOECKER, JOHN G.: 7302 Wayne Dr., Annandale, Va.; Electrical Engineering; WUVT, AM and FM, Announcer and Special Programming Director; Class of 1972 Publicity Committee; IEEE; Intramural Volleyball; Vawter Hall Judicial Committee (Sr.).

HOLLADAY, RUSSELL LEE: 433 Winterhaven Dr., Newport News, Va.; Distributive Education.

HOLLINS, NANCY COLE: Route 2, Box 242-A, Beaverdam, Va. 23015; Management, Housing and Family Development, Student Member Section VHEA, Treas. (Jr.), V. Pres. (Sr.); Chairman Publicity Committee (Soph.); Chairman Registration and Finance Committee (Jr.); Outstanding Junior (Jr.).

HOLT JR., FRANK LOVING: 1430 Bloomfield Rd., Richmond, Va.; Biology; Interfraternity Council Representative (Jr.); IFC Judicial Committee (Jr.); Intramural Football, Softball.

HOLZBACH, LOUIS LEROY: Richmond, Va.; Building Construction; Building Construction Club.

HONEYCUTT, RAYMOND EARL: Route 3, Box 621, Chase City, Va.; English Education; French Club; Freshman Cheerleader.

HOPKINS, JOHN WESLEY: Route 1, Box 130, Woodbine, Va.; Agricultural Education; AEC; Intramural Baseball.

HOPPER, MICHAEL DAVID: RFD 1, Box 166, Colonial Beach, Va.; Civil Engineering; Rugby Club, Sport Parachute Club; Corps Photo Staff; American Society of Civil Engineers; Society of Co-op's; Army ROTC Scholarship; Corps of Cadets, Company A, 2nd Lieutenant, Administrative Officer.

HORN, DONNA LYNN: 726 Roosevelt St., Harrisonburg, Va.; Health and Physical Education; Delta Zeta, Corres. Sec. (Soph.); Panhellenic, Pres. (Sr.); HPE Major's Club, V. Pres. (Sr.); Intramural Volleyball, Softball, Tennis, Basketball, Bowling.

HORNE, DANIEL BRUCE: Arbovale, W. Va.; Civil Engineering; Alpha Phi Omega; UMOC Chairman (Soph.); Wesley Foundation; VPI Canterbury, Pres. (Jr.); American Society of Civil Engineers, Editor of **Foresight**; Intramural Football, Basketball, Softball; Corps of Cadets, Squadron G, 2nd Lieutenant, Administrative Officer, Corporal, Ranking Junior (Jr.).

HORTON, BRENDA KAY: 114 George St., Lynchburg, Va.; Spanish; Delta Zeta.

HU, ANDREW WEI-MING: 11937 Goya Dr., Potomac, Md. 20854; Mathematics; Phi Eta Sigma; Pi Mu Epsilon; Cosmopolitan Club, Treas. (Fr., Jr.); Chinese Student Association; Intramural Basketball, Softball.

HUBBARD, CHARLES NORRIS: Route 2, Box 160, Barren Springs, Va.; Biology.

HUBBARD, PATRICIA PORTER: Route 2, Box 160, Barren Springs, Va.; Home Economics Education; Intramural Basketball.

HUDSON, PAIGE DOUGLAS: 24F Terrace View Apts., Blacksburg, Va.; Biology.

HUNT, MICHAEL CONWAY: 34 Sans Souci Dr., Pawling, N.Y. 12564; Architecture; The New Virginians, Manager (Sr.); Technir Honorary.

HUNTER, TERRY LEE: Box 55, Madison Heights, Va.; Finance; Pi Kappa Alpha, V. Pres. (Sr.); Intramural Football.

HUNTABLE, DENICE LEE: 314-C Kirkland Dr., Richmond, Va.; Aerospace Engineering; AIAA, Sec. (Sr.).

HYLTON, LINDA SUE: Route 1, Covington, Va.; Management, Housing and Family Development/Family and Child Services; Big Brother-Big Sister Program.

I

INSKEEP, JOHN BOSWELL: Route 4, Mt. Pony Farms, Culpeper, Va.; Dairy Science; Dairy Club, Reporter (Soph.), V. Pres. (Sr.), 3rd V. Pres. (Jr.); A.D.S.A., Pres. (Sr.); Intramural Wrestling.

ISNER, CHARLES DAVID: Oak Hill Academy, Mouth of Wilson, Va.; Health and Physical Education; Karate Club; HPE Majors Club; Intramural Football, Basketball, Softball.

J

JABSEN, CHARMAINE ANN: 1324 Krise Circle, Lynchburg, Va.; Sociology; Honor Council, Juror.

JACKSON, CAROLE SUE: 910 Isaac St., Winchester, Va. 22601; Sociology; Delta Zeta, Education Chairman (Jr.); University Choir; Southside Club; Chi Delta Alpah, Rec. Sec. (Jr.); Student Union Publicity Committee; Class of 1973 Spirit Committee.

JAMES, CLARENCE LINWOOD JR: P.O. Box 283, Bowling Green, Va.; Accounting; Accounting Society; Human Relations Organization; Intramural Football, Basketball, Softball, Bowling.

JANCZEWSKI, MARK GEORGE: 4321 San Carlos Dr., Fairfax, Va. 22030; Mathematics; Ski Club; ROTC Scholarship; Intramural Football, Softball, Handball; Corps of Cadets, Company A, 1st Sergeant, Athletic Officer.

JANNEY, EDWARD LEE: Route 1, Box 16, Fincastle, Va.; Civil Engineering; American Society of Civil Engineers.

JANOSIK, CHRISTOPHER M.: 4349 Vauxhall Rd., Richmond, Va. 23434; Management; Student Union Special Events Committee; Richmond Club; Class of 1973 Committee Member; Intramural Football, Basketball; Resident Advisor (Soph.); Head Resident Advisor

(Jr., Sr.); Resident Hall Federation Judicial Board; O'Shaughnessy Executive Committee.

JENNINGS, STEPHEN PERRY: 1505 W. Atwood Dr., Pensacola, Fla.; Geology; Geology Club, Treas. (Sr.); Student Geophysical Society; SEG; AAPG; Intramural Football, Track; Pritchard Hall Floor Representative (Soph.).

JANOSIK, STEVEN M.: 4340 Vauxhall Rd., Richmond, Va. 23434; Management; Special Events Committee; Homecoming Parade Committee, Chairman (Sr.); Class of 1973 Publication Committee, Chairman; Richmond Club; New River District Planning Commission Student Representative; Intramurals; Resident Advisor (Soph.); Head Resident Advisor (Jr., Sr.).

JOHNSON, CAROL SUE: 3211 Plantation Pkwy., Fairfax, Va. 22030; English Education; Delta Delta Delta, Rec. Sec. (Sr.); Class of 1973 Spirit Committee; Intramural Football, Softball, Basketball, Ping-Pong.

JOHNSON JR., RANDOLPH THOMAS: Route 1, Box 631, Suffolk, Va. 23434; Mathematics/Physics; Society of Physics Students; Math Club; Intramural Football, Basketball, Softball.

JONES, BERNARD R.: Route 1, Box 130 Hillsville, Va.; Business Management and General Business.

JONES, CHARLES RAYMOND: 26 Woodfin Rd., Newport News, Va.; Biology; Ranger Company, Supply Sergeant (Jr.), Training Officer (Sr.); Association of the United States Army, Commander (Sr.); Student Interuniversity Symposium on National Affairs, V. Chairman (Jr.); Scabbard and Blade Award, Outstanding Sophomore; Distinguished Military Student; Intramural Football, Softball, Basketball; Corps of Cadets, Company D., 1st Lieutenant, Executive Officer, PFC, Honor Court Recorder (Soph.), Corporal, Honor Court Asst. Prosecuting Attorney (Jr.), Commandants Review Board, Squad Leader, Asst. Regimental Color Guard.

JONES, DEBRA LEIGH: Route 1, Mt. Jackson, Va.; Biology; Alpha Psi Chapter of Phi Sigma.

JONES, ELLEN GAIL: Spout Spring, Va.; Biology; Phi Sigma.

K

KARCZESKI, GERALD EDWARD: 3709 Bonview Ave., Baltimore, Md.; Civil Engineering; American Society of Civil Engineers.

KARNES, DONALD R.: 1231 Penmar Ave. S.E., Roanoke, Va.; Marketing; American Marketing Association; Marketing Club; Intramural Football, Basketball, Softball.

KATEN, ANN ROSE: 312 Forest Dr., Falls Church, Va.; French.

KAUFFMANN, CHARLES JOSEPH JR.: 3000 Valleyfield Rd., Richmond, Va.; Physics; Phi Eta Sigma, Treas. (Soph.), Richmond Club; Intramurals.

KEELER, PATRICIA ANN: 7107 Westmoreland Rd., Falls Church, Va.; Art; Art Club, Sec. (Sr.); Alpha Gamma Delta; Teachers' Scholarship.

KEENEY, DAVID LUTHER: 1504 Ashley Dr., Virginia Beach, Va.; Political Science; Scabbard and Blade, 1st Sergeant (Sr.); Sash and Saber; Russian Club; Corp Equestrian Team; Cadet Honor Court, Asst. Defense Attorney (Soph., Jr.), Chief Defense Attorney (Sr.); Marine Corps Financial Aid Scholarship; Intramural Basketball; Corps of Cadets, Regimental Special Staff, Captain; Highty Tighties, Outstand Band Co. Freshman, PFC (Soph.), Corporal (Jr.), Regimental Bugler, Trumpet Section Leader.

KEITH, PHILLIP EDWIN: Route 3, Box 192, Christiansburg, Va.; Public Administration; Phi Kappa Phi; Beta Gamma Sigma; Alpha Kappa Psi; VPISU Study Abroad.

KELLAM, DIANE ELAINE: 820 Loridans Circle N.E., Atlanta, Ga. 30342; Management, Housing and Family Development; Cheerleader, Freshman, Varsity; ASOC, Treas. (Sr.); SGA Senator.

KELLY, THOMAS PATRICK: 344 Hodgelawn Ct., Hampton, Va.; Mechanical Engineering; Pi Tau Sigma.

KELLY, VIRGINIA KATHLEEN: Bluefield Hwy., Abingdon, Va. 24210; Science Education; Army Blades, Executive Officer (Soph., Sr.); Honor Court, Honor Council Chairman (Soph.); Military Ball Queen's Court.

KERN JR., RICHARD DAVIS: 504 Courtfield Ave., Winchester, Va.; General Business; Apple Club, V. Pres. (Sr.), Sports Chairman (Soph.); Intramural Football, Basketball, Softball, Badminton.

KERSHNER, MICHAEL: 17 Ridgewood Parkway, Newport News, Va.; Architecture.

KEYSER, ROBIN BEALL: 22630 Ridge Rd., Germantown, Md. 20767; Animal Science; Block and Bridle (Reporter-Sr.); Phi Sigma Society; Dairy Club; **Collegiate Times** Staff; WIC; Basketball Intramurals; Disciplinary Comm.

KILBURNE, KATHERINE ANNE: 2530 Stuart Pl., Falls Church, Va.; Art Ed.; Art Club (Treasurer '71); Rebel.

KILPATRICK, ROBERT DONALD: Rt. 1, Box 894, Edgewater, Md.; Mechanical Engineering; Kappa Theta Epsilon.

KING, DON WAYNE: 3004 Wynne Ct., Va. Beach, Va.; English.

KING, JUDY GOAD: Rt. 2, Box 218-A, Hillsville, Va. 24343; History; Phi Alpha Theta, Secretary-Treas. (Jr.); Garnet & Gold; History Department Faculty Committee; Softball.

KISER, GINNY LEE: RFD 1, Box 49, Cleveland, Va.; Math Education; Pi Mu Epsilon; Alpha Lambda Delta; Sigma Lambda Sigma; Garnet & Gold; Math Club, Pres. (Sr.)

KITTINGER, ANDREA KING: 1211 B Gaskins Rd., Richmond, Va.; Management, Housing, Family Development.

KLOTZ, JOSEPH H. JR.: 2802 Greenway Ave., Richmond, Va. 23228; Electrical Engineering; Ranger Company; Corp of Cadets, Band Co., PFC.

KLUG, MARILYN JOYCE: 647 Bryan Pl. Arnold, Md. 21012; Clothing, Textile and Related Art; Open House Chairman (Jr.); American Home Economic Association.

KNACK, DOUGLAS E.: 936 Beryl Ave., Va. Beach, Va.; Business Administration/Management; Alpha Kappa Psi.

KREIPKE, JANE ANN: 3060 Hamilton St., Falls Church, Va.; Human Nutrition and Foods; Sigma Lambda Sigma, Sec. (Sr.); Phi Sigma Society; Phi Upsilon Omicron; University Choir; Student Member Section VHEA.

KUMOR, JAN WARREN: 3121 Adrian Pl., Falls Church, Va. 22044; Civil Engineering; Society of American Military Engineers; Tau Kappa Epsilon, Sergeant-at-Arms; Interfraternity Council Representative; Corps of Cadets, Squadron E, Private.

L

LACKEY, CECILIA JEANNE: 1118 Knollwood Pl., Martinsville, Va. 24112; English; Student Education Association; WIC; A.J. House Council, Floor Representative; Squires Cashier Supervisor; Squires Banquet Hostess.

LANE, LARRY SCOTT: Derby Star Route, Appalachia, Va.; Biology; Intramural Football, Basketball; House Council Floor Representative (Soph.).

LANGRIDGE, DONALD LEE: 7 Wisteria La., Wantagh, N.Y.; Mathematics Education; Ranger Company; Math Club; National Council of Teachers of Mathematics; Intramural Football, Basketball, Softball; Corps of Cadets, Company B, 2nd Lieutenant, Athletic Officer.

LANKFORD, LINDA MAE: Box 327, Franklin, Va. 23851; Biology/Medical Technology; Peanut Club, Sec. (Soph.); Student Union House and Hospitality Committee; Delta Zeta, Corres. Sec. (Soph., Jr.), Rec. Sec. (Jr., Sr.); WIC Representative (Soph.); House Council, Treas. (Soph.).

LAROCHE III, ARTHUR LEWIS: 7700 Elgar St., Springfield, Va. 22151; Forestry and Wildlife; Intramural Softball.

LASER, JANET MARIE: 7709 Halprin Dr., Norfolk, Va. 23518; Clothing, Textiles and Related Arts; Main Campbell Publicity Chairman (Jr.).

LASSITER, EUGENE CLYDE: Box 74, Boykins, Va.; Economics; Alpha Kappa Psi; Peanut Club, Treas. (Soph.), Pres. (Sr.); Soccer; Intramurals Football, Basketball, Softball.

LAUGHON, SANDRA JEAN: 3516 Oakwood La., Alexandria, Va.; Health and Physical Education; HPE Majors Club; Campus Crusade for Christ; Field Hockey Sports Club; Intramural Football, Volleyball, Basketball, Softball; Shanks Hall House Council, Pres. (Soph.); Intramural Co-Chairman (Jr.).

LAVINE, MICHAEL JOHN: 3404 Halloway North, Upper Marlboro, Md.; Statistics; Scabbard and Blade; Who's Who in American Colleges and Universities; Association of the U.S. Army; Society of American Military Engineers, Administrative Officer (Jr.); Gregory Guard, Supply Sgt. (Soph., Sr.); Ranger Company; Circle K; Sigma Mu Sigma; 1972 American Legion Award for Military Excellence in ROTC; Distinguished Military Student; Army Scholarship; Class of 1973 Ring Dance Refreshment Committee, Chairman; Intramural Bowling, Softball, Volleyball, Water Polo, Water Basketball; Corps of Cadets, Second Group Staff, Major, Executive Officer, PFC (Soph.), Corporal (Jr.), Eager Squad Commander (Jr.), Ranking Junior.

LEE JR., HARRY CLIFTON: 3241 Landon St., Lynchburg, Va. 24503; Electrical Engineering; IEEE; Scuba Club; Squires Audio-Visual Crew; Student Union Recreation Committee; Class of 1972 Ring Dance Lighting Crew; TAU'T Stage Crew; CIC, Floor Supervisor, Open House Supervisor; Intramural Football, Volleyball, Referee; Vawter Hall Judiciary and Facilities Committee.

LEE, JAMES ARLINGTON: 9418 Cammoe Rd., Richmond, Va.; Electrical Engineering; Institute of Electrical and Electronics Engineers.

LEE, LINDA PATRICIA: Route 1, Box 217C, King George, Va.; Psychology; Intramural Softball.

LEFON, ROBYN ELIZABETH: 8001 Hermitage Rd., Richmond, Va.; Biology; Phi Sigma, Sec. (Sr.); Pre-Vet Club; Cave Club, Sec. (Sr.).

LENHART, DAVID WILLIAM: Route 3, Box 85-A, Chase City, Va.; Finance; Southside Club, Sec. (Jr.), V. Pres. (Sr.); Intramural Football, Basketball, Softball.

LERCH, GARY DONALD: Route 1, Box 172, Davidsonville, Md.; Mechanical Engineering; Pi Tau Sigma, Corr. Sec. (Sr.); Society of American Military Engineers, Representative to Student Engineering Council; SGA Senator (Fr.); Army ROTC Scholarship; American Legion Scholastic Junior Award; Intramural Football; Corps of Cadets, Squadron G, 2nd Lieutenant, Flight Leader, PFC (Soph.), Corporal (Jr.).

LEWIS, DALE DEWEND: 706 New Bern Ave., Hampton, Va.; Economics; Arnold Air Society; Reserve Officer's Association; Corps of Cadets, Squadron F, 1st Lieutenant, Executive Officer (Sr.), Ranking Freshman (Fr.) PFC (Soph.), Corporal (Jr.).

LEWIS, MARK IVEY: Box 12, Sunnerland Key, Florida; Psychology; Scuba Club; Big Brother and Big Sister Program, Coordinator; Newman Club Folk Group.

LILES, STEPHEN PROCTER: 506 Sussex Dr., Portsmouth, Va.; Political Science; WUVT; Sigma Lambda, Sgt. at Arms (Jr.), V. Pres. (Sr.); Inter-Fraternity Council, Sec. (Jr.), V. Pres. (Sr.); Intramural Football, Basketball, Softball.

LINK, MICHAEL HENRY: 660 Bellwood Rd., Newport News, Va.; Biology; Phi Eta Sigma; Phi Sigma; Pre-Veterinary Club; Intramural Basketball, Softball; Floor Representative (Fr.), Resident Advisor (Soph.), Head Resident Advisor (Jr., Sr.); Residence Hall Federation Executive Committee (Sr.).

LITTLE, CRAIG MILLER: Little Circle, Blacksburg, Va.; General Business; Pi Kappa Alpha, Sec.; Air Force Scholarship; Intramural Softball, Volleyball; Corps of Cadets, Squadron G, 2nd Lieutenant, Scholastics Officer.

LLOYD III, JOHN MORGAN: 5638 Inwood, Houston, Texas; Mechanical Engineering; Phi Eta Sigma; Rugby Football; Scuba Diving; American Society of Mechanical Engineers; Intramural Football, Basketball.

LING, BRENDA DINGUS: Box 405, Richlands, Va.; Management, Housing, and Family Development; American Home Economics Association; Hallie Hughes Scholarship.

LONG, SAMUEL BYRON: 2202 Ross Lane S.W., Roanoke, Va.; Business Management; Lambda Chi Alpha, Historian (Fr.), Rush Chairman (Soph.), Pledgemaster (Jr.), V. Pres. (Sr.); Intra-Fraternity Council Representative; SGA Senator (Jr.); Intramural Tennis, Softball, Ping Pong.

LORBER JR., JOHN SCOTT: 724 Knotts Creek Lane, Suffolk, Va.; Nuclear Science; Swim Team, Asst. Coach of Women's Swim Team (Soph., Jr.).

LOUGH, MICHAEL EVANS: 6800 Hopewell Ave., Springfield, Va.; Education; Barbell Club; SGA Senator (Jr.).

LOVE, WILLIAM STEPHEN: 110 Grace St., Keubridge, Va.; Accounting; Southside Club; Resident Advisor (Soph., Jr.), Head Resident Advisor (Jr., Sr.).

LOVERO JR., JOHN: 14 Brandon Rd., Trenton, New Jersey; Civil Engineering.

LUNING, ADELE LOUISE: 29 Manetta Rd., Farmingdale, New York 11735; Business Education; Chi Delta Alpha; **Bugle** Staff.

LYTTON, RICKY FERRELL: RFD 2 No. 259, Edinburg, Va.; American History; Intramural Softball, Football, Volleyball.

M

MAAG, LINDA KAY: 417 Packard Ave., Pocatello, Idaho; Sociology/Family and Child Services.

MAIDEN, CHARLES MILTON: P.O. Box 96, Meadowview, Va.; Finance; Alpha Kappa Psi; Intramurals.

MALPASS, JENNIFER JOY: 1416 Highland Cr., Blacksburg, Va.; French; Sigma Lambda Sigma; French Club; Russian Club; Swimming.

MANNING, LINDA GAIL: 217 Aaron St., Martinsville, Va.; Health and Physical Education; HPE Majors Club; Intramural Volleyball, Softball.

MANUEL, ANNETTHA BENNETT: 7802 S. Pinehill Dr., Richmond, Va. 23228; Elementary Education; **Bugle** Staff; Chi Delta Alpha; Intramural Softball.

MAPES, MARY MARTHA: 9105 Burkhart Dr., Richmond, Va.; Psychology; Pi Delta Epsilon, Sec. (Sr.); **Collegiate Times**, Editor-in-Chief (Sr.), Feature Editor (Jr.), Reporter (Soph.); Class of 1973 Publicity Committee; Publications Board, Sec. (Sr.); Elections Committee (Sr.).

MASON, MARY VIRGINIA: 630 Ross Rd., Lexington, Va.; Elementary Education; Class of 1973 Ring Dance Accessory Committee; Student Education Association.

MASON, SARA CAROL: 1815 Blenheim Rd., Roanoke, Va.; Sociology; Campus Crusade for Christ; Delta Zeta, Historian (Sr.); Intramural Softball.

MASON, THOMAS ANDREW: 1151 Surrey Crescent, Norfolk, Va.; Civil Engineering; Zeta Beta Tau; American Society of Civil Engineers; Intramural Football, Basketball, Softball.

MATTHEWS, JAMES HAL: 3824 Shell Rd., Hampton, Va.; Finance; Varsity Glee Club; National Jaycees; Governor Westmoreland Davis Scholarship; Intramural Basketball, Baseball, Tennis; Floor Representative (Soph.).

MATTOX, HENRY SAMUEL: 602 Jefferson St., Martinsville, Va.; Health, Physical Education and Recreation; HPE Majors Club; Delta Kappa Epsilon, Pledge Chairman (Jr.); Intra-Fraternity Council, Historian, Rush Chairman (Jr.), Pres. (Sr.); Greek Affairs Subcommittee (Sr.); Commission on Student Affairs Representative (Sr.); Intramural Basketball, Softball, Golf, Swimming.

MAULLER, BARBARA LEIGH: 10405 Burwell Rd., Nokesville, Va.; History; History Club; History Undergraduate Committee; Intramural Basketball.

MAUSER, GEORGE EDWARD: Route 1, Boyds, Maryland 20720; Industrial Arts Education; Association of the U.S. Army, Finance Officer (Jr., Sr.); Ranger Company; Industrial Arts Club; Army Scholarship; Distinguished Military Student; Corps of Cadets, 1st Battalion Staff, Captain, S3/S4, Company C, Corporal, Squad Leader (Jr.), PFC (Soph.).

McADEN III, JAMES HUGH: RFD 1 Box 26, Broadnax, Va.; Dairy Science; Dairy Club.

McCONNELL, MICHALE WAYNE: 103 Oak Hill Dr., Madison Heights, Va.; Industrial Arts Education; Pi Kappa Alpha, Social Committee Chairman; Class of 1973 Ring Dance Decorations Committee; Intramural Football.

McCORMICK, HOWARD REX: Route 2, Box 12, Dublin, Va.; Electrical Engineering.

McDANIEL, DEBORAH JAN: 5626 Hershey Lane, Alexandria, Va.; Management, Housing and Family Development; Resident Advisor (Sr.).

McDOWELL, GARY KEITH: 2011 Brookside Dr., Scotch Plains, New Jersey; Marketing; Hokie Flying Club; Va. Tech Sports Car Association.

McFEE II, FRANK JOSEPH: 2375 S.W. 2nd Terrace, Miami, Florida; Aerospace Engineering; Society of American Military Engineers; AIAA; Judo Club; Air Force Scholarship; Corps of Cadets, Squadron E, 2nd Lieutenant, Scholastics Officer.

McINTOSH, DUNCAN BRUCE: 424 Longwood Dr., Haddonfield, New Jersey; Aerospace Engineering; Sigma Gamma Tau, Sec.; Phi Kappa Phi; Arnold Air Society; AIAA; Gregory Guard; National Sojourners Award; American Legion Award for Scholastic Excellence; Air Force Scholarship; Intramural Football, Basketball; Corps of Cadets, Group Staff, Captain S3/S4, PFC (Soph.), Corporal, Asst. Regimental S4 (Jr.).

McMINNEY, MARY ELLEN: 8410 Crown Pl., Alexandria, Va.; General Business; Resident Advisor (Jr., Sr.).

McLAUGHLIN, PEGGY CILLS: 37 Westover Rd., Newport News, Va.; English.

McLEMORE, LARRY C.: 41 Greenwell Dr., Hampton, Va.; Electrical Engineering; Scuba Club, Sec. (Jr.); WUVT; Institute of Electrical and Electronics Engineers.

McMANAWAY, MARY ELLEN: 2515 Broad St., Roanoke, Va. 24012; Biology; Angle Flight, Comptroller (Sr.); Art Association, Treas. (Soph.); Young Democrat Club; Pre-Vet Club; American Chemical Society; Federation Facility Committee.

McMICHAEL, SUSAN: 10412 Burwell Rd., Nokesville, Va. 22123; Computer Science; **Bugle** Staff (Fr.); Intramural Basketball.

MEACHAM, JOHN CONRAD: 204 S. Glebe Rd., Arlington, Va.; Mathematics; Phi Eta Sigma; Pi Mu Epsilon, Pres. (Sr.); Phi Kappa Phi; Math Club; Baptist Student Union; Math Undergraduate Curriculum Committee.

MELOY, LINDA DIANE: 4202 Selkirk Dr., Fairfax, Va. 22030; Psychology; **Bugle** Business Staff (Soph.); Campus Crusade for Christ.

METZ, CHRISTIE: 6109 Beachway Dr., Falls Church, Va.; Biochemistry; Intramural Football, Basketball; House Council Activities Chairman (Soph.).

MICHAEL, STEPHEN WESLEY: P.O. Box 66, Winchester, Va.; General Business; Apple Club, Historian; Intramural Basketball, Football, Softball, Track.

MILLER, ALBERT WAYNE: Route 1, Fairfield, Va.; Civil Engineering; American Society of Chemical Engineers; Intramural Basketball.

MILLER, CHARLES DAVID: Route 1, Box 164E, Grottoes, Va.; Management; Distinguished Military Student; Corps of Cadets, Company C, Captain, Company Commander.

MILLER, CYNTHIA ANN: 5040 Gatewood Ave., Roanoke, Va.; History; Art Committee of the Student Union.

MILLER, GLENN PATTERSON: 201 Penn St. Blacksburg, Va. 24060; Electrical Engineering; SGA Senator (Fr.).

MILLER, LINDA JOYCE: 3216 First Ave., Richmond, Va.; Industrial Engineering and Operations Research; Army Blades, Public Information Officer (Jr.); Alpha Pi Mu; American Institute for Industrial Engineers; Intramural Softball; East Eggleston House Council, V. Pres. (Soph.).

MITCHELL, ROGER DALE: 611 Glendale Dr., Galax, Va. 24333; Electrical En-

ginsering; WUVT, Newscaster; IEEE, Resident Advisor (Sr.).

MONAHAN, JAMES LEO: 3302 Weller Rd., Wheaton, Maryland; Economics; Intra-Fraternity Council, Social Chairman; Lambda Chi Alpha; Varsity Track; Intramural Football, Softball.

MONTGOMERY, JAMES ROGER: 4511 Mullen Lane, Annandale, Va.; General Business; WUVT Announcer; Intramural Track, Golf, Badminton; Century Club.

MOORE, ANNE SHELTON: 703 Chinook Pl., Lynchburg, Va. 24502; Art Education; Art Association.

MOORE, CHARLES FRANKLIN: Box 819, Grafton, Va. 23690; Industrial Engineering and Operations Research; Sigma Nu, Historian (Jr.); American Institute of Industrial Engineers.

MORGIA, ANTHONY GERALD: 65 Main St., Peapack, New Jersey 07977; Industrial Engineering and Operations Research; Alpha Pi Mu, Treas. (Sr.); American Institute of Industrial Engineers.

MORRIS, PHILLIP LEE: 418 Poplar Lane, Pearisburg, Va.; Agricultural Economics; Alpha Zeta, Acting Chronicler; Agricultural Economics Club, Pres., V. Pres.; CAPS; Intramural Football, Softball, Basketball.

MORRISSETT III, DAVID B.: 211 Nottingham Rd., Richmond, Va.; Biology; Varsity Soccer; Intramural Football, Softball.

MOSSBERG, JAMES ERIC: 33 Inwood Ave., Colonia, New Jersey; Electrical Engineering; Eta Kappa Nu; Tau Beta Pi; Phi Kappa Phi; Student Union Recreation Committee, Table Tennis Subcommittee Chairman; Chess Club, Asst. Tournament Director; Table Tennis Club, Pres. (Sr.); Intramural Bowling, Table Tennis, Badminton, Softball, Basketball, Football.

MOWRY, CAREN LOUISE: 7933 Bayberry Dr., Alexandria, Va.; Elementary Education; Chi Delta Alpha; Student Education Association; Big Brother-Big Sister Program; Intramural Basketball, Volleyball.

MUIRHEAD, WILLIAM HERBERT: 104 Joan Dr., Pittsburgh, Pennsylvania 15209; Civil Engineering; Varsity Glee Club; University Choir; New Virginians Chorus; American Society of Civil Engineers.

MULLENDORE, DONALD BENNETT: Shepherds Glen, Ellicott City, Maryland 21043; Industrial Engineering and Operations Research; Alpha Pi Mu; Phi Eta Sigma; Co-op.

MULLINS JR., CARL BERNARD: Box 213, Gillinsville, Va.; Biology; Phi Delta Theta, Alumni Sec. (Sr.).

MUMBERT, RONALD NEAL: Box 173, Port Republic, Va.; Electrical Engineering; Eta Kappa Nu, V. Pres. (Sr.); Institute of Electrical and Electronic Engineers; Nat'l Electrical Contractors Association Scholarship.

MUNSEY JR., DONALD EUGENE: 109 Winston Ave., Blacksburg, Va. 24060; Forestry and Wildlife; Alpha Zeta; Phi Kappa Phi; Alpha Phi Omega, Alumni Sec. (Soph.); Phi Sigma; Arnold Air Society; Xi Sigma Pi; Society of American Military Engineers; Forestry Club; Society of American Foresters; Gamma Sigma Delta Scholastic Award; Xi Sigma Pi Scholarship Award; General Dynamics Outstanding AFROTC Cadet Award; Victor W. Stewart and McCormick Scholarships; AFROTC Scholarship; Corps of Cadets, Company A.

MUNSEY, MARSHA JOHNSON: 1312 Franklin St., Fredericksburg, Va.; Elementary Education; Angel Flight, Pledgemistress (Soph., Jr.), Commander (Sr.); University Choir; University Singers; Technates; SVEA; Civilian Honor Court.

MURPHY, BERTRAM WAYNE: 108 Londonberry Rd., Forest, Va.; Electrical Engineering Technology; Phi Eta Sigma; Institute of Electrical and Electronical Engineers; Society of Professional Engineers; State Academic Grant; Resident Advisor (Soph., Jr., Sr.); House Council, Sec. (Soph.).

MUSE JR., ROBERT THADDEUS: 114 Chesterfield Ave., Colonial Heights, Va. 23834; Public Administration; Alpha Phi Omega; Class of 1973 Ring Dance Committee; Track Team.

MUSSELMAN RONALD S.: P.O. Box 884, Culpeper, Va. 22701; Industrial Arts Education; Industrial Arts Education Club; Intramural Football, Basketball.

N

NEWELL, JANE DORIS: 8322 Lilac Lane, Alexandria, Va. 22308; Mathematics Education; Sigma Lambda Sigma, Historian (Sr.); Chi Delta Alpha, V. Pres. (Jr.); Class of 1973 Ring Dance Decorations Committee, Chairman of Ballroom Decorations; **Bugle** Staff; SEA.

NEWMAN, ELIZABETH JEAN: 3152 Ravenwood Dr., Falls Church, Va.; Human Nutrition and Foods; Phi Sigma Society; Phi Upsilon Omicron; University Choir.

NEWSOME, PAMELA GAY: Box 183, Route 2, Grafton Br., Yorktown, Va.; Elementary Education; **Bugle** Sales Staff; Zeta Tau Alpha; Class of 1973 Ring Dance Accessories Committee.

NEXSEN, RICHARD EDMUND: 18 Marina Dr., Denbigh, Va.; Architecture; Tau Kappa Epsilon; Class of 1973 Ring Dance Decorations; Intramural Flag Football, Basketball.

NICHOLS, CARY LEE: P.O. Box 388, Glasgow, Va.; Health and Physical Education; HPE Majors Club, Sec. & Treas.

NICKEL, WALLACE F.: 429 E. Columbia St., Falls Church, Va. 22046; Political Science; Chess Club; Intramural Volleyball; Floor Representative (Jr.).

NICKELL, CAROLYN M.: 807 Greenbrier Ave., Roncoverte, W. Va. 24970; Clothing, Textiles and Related Arts; Phi Upsilon Omicron; Sigma Lambda Sigma; Delta Zeta, Asst. Pledge Trainer (Jr.), Rush Chairman (Sr.); American Association of Textile Chemists and Colorists; American Home Economics Association; Virginia Home Economics Association; Student Education Association; University Home Economics Association; Student Virginia Education Association; Student National Education Association; Kappa Sigma Starduster; Homecoming Queen (1970).

NODGAARD, CATHY GENE: 2500 N. Van Dorn, Alexandria, Va.; General Business; Delta Gamma, Treas. (Sr.); Ski Club; Intramural Softball, Volleyball, Football.

NOLEN, MARY FRANCES: 3542 Marvin St., Annandale, Va. 22003; Psychology; **Bugle** Staff; Angel Flight, Liaison Officer; Psychology Club, Treas.; Intramural Softball; WIC Rules Committee (Fr.), Disciplinary Chairman (Soph.), Judicial Committee Chairman (Jr.); Resident Advisor (Jr.); Head Resident Advisor (Sr.).

NOLEN, SHARON DAWN: 417 Murphy Rd., Collinsville, Va. 24078; Biology; Handbook Committee; **Bugle** Art and Layout Editor (Soph.); Student-Faculty Judiciary Committee; SGA Senator (Soph.), Honor Committee Chairman; Va. State Scholarship; Election Committee (Sr.).

NORRIS, CHARLES JACKSON: 6005 Nassau Dr., Springfield, Va.; Industrial Engineering and Operations Research; Alpha Pi Mu; Scabbard and Blade; Gregory Guard; Society of American Military Engineers; American Institute of Industrial Engineers; Student Constitutional Affairs Board; SGA Senator (Jr.); Army ROTC Scholarship; Reserve Officers Association Leadership Award; Distinguished Military Student; Army ROTC Summer Camp Leadership Award; Who's Who in American Colleges and Universities; Intramural Football, Basketball, Tennis; Corps of Cadets, Group Staff, Lieutenant Colonel, Group Commander, Color Corporal (Jr.).

NOWLIN, PAMELA JOYCE: 3821 High Acres Rd., Roanoke, Va.; Elementary Education; Delta Zeta.

NUGENT, STEPHEN H.: 202 S. Pitt St., Alexandria, Va.; History; Phi Alpha Theta, Research Committee (Sr.); History Club; Unkrauts, Sec. (Soph.); Lee Hall Judicial Committee (Soph.).

O

OKA, GLENN T.: 7025 Quander Rd., Alexandria, Va.; Marketing.

O'MARA, RICHARD DENNIS: 6113 Dorchester St., Springfield, Va. 22150; Dairy Science; Dairy Science Club.

OONG, CHIA-YING: 2609 S. Walter Reed Dr. No. 2, Arlington, Va. 22206; Accounting; Accounting Society; Chinese Student Association.

O'ROURKE, PATRICIA ANN: 3815 N. Abingdon St., Arlington, Va. 22207; Elementary Education.

OSTERHOUT, DIANE REESE: 4846 Bonnie Brae Rd., Richmond, Va. 23234; Biology; Phi Sigma Society.

OVERSTREET, ANDREW DOUGLAS: 3221 Bromley Rd., Roanoke, Va.; Chemical Engineering; Phi Eta Sigma; Phi Lambda Upsilon; Tau Beta Pi; American Institute of Chemical Engineers.

P

PAINTER, JUDY ANN: 601 Broad St., Martinsville, Va.; Elementary Education.

PANTHER, THOMAS MIDDLETON: 10219 Antietam Ave., Fairfax, Va.; Political Science; Intramural Football; Hillcrest Hall Disciplinary Committee; Pritchard Hall Judicial Committee.

PARKER, JEAN: 521 Centerville Tpk. S., Chesapeake, Va. 23320; Apparel Design and Fashion Merchandising; American Association of Textile Colorists and Chemists.

PARKER, LARRY EARL: 132 South St., Westborn, Massachusetts; Civil Engineering; Chi Epsilon; American Society of Civil Engineers.

PARKS, NANCY ELIZABETH: 204 Shady Ave., Bluefield, W. Va.; History; University Choir; Campus Crusade for Christ.

PARRON, GAIL LORETTA: 125 Kidd Blvd., Norfolk, Va. 23502; Clothing, Textiles and Related Arts; University Home Economics Society; American Association of Textiles Colorists and Chemists; Navigators Christian Fellowship.

PATTERSON III, ROBERT BRYAN: P.O. Box 195, Independence, Va.; Food Science and Technology; Food Science Club; Intramural Football, Softball, Basketball.

PATTERSON, MARTIN WILLIAM: 840 N. 14th St., Wytheville, Va.; Management; Scabbard and Blade; German Club; Distinguished Military Student; ROTC Flight Program; Corps of Cadets, Battalion Staff, Lieutenant Colonel, Battalion Commander.

PAVLIK, ROBERT ALLEN: 558 Virginia Ave., Ambridge, Pa. 15003; Civil Engineering; Class of 1973 Treasurer; Gregory Guard, Finance Officer (Soph., Jr.); Arnold Air Society; Corps Executive Committee, Sec. (Jr.); Air Force Scholarship; Who's Who in American Colleges and Universities; Distinguished Military Student; Intramural Football, Basketball, Volleyball, Softball; Corps of Cadets, Squadron H, Captain, Squadron Commander.

PAYNE JR., JOHN AVERILL: Box 491, West Point, Va.; Civil engineering; Fellowship of Christian Athletes; Monogram Club; German Club; Campus Crusade for Christ; **Bugle** Staff; Intramural Track, Volleyball; Freshman and Varsity Basketball.

PEARSON, DAVID RALPH: 4521 Laurelwood Dr. S.W., Roanoke, Va.; Political Science; Air Force Special Training Squadron; Arnold Air Society, Admin. Officer (Sr.); Skidiving Club; VTCC Photo Staff, Head Photographer (Jr., Sr.); Alpha Phi Omega; Air Force Scholarship; Distinguished Aerospace Cadet; Corps of Cadets, Squadron F, 2nd Lieutenant, Scholastics Officer, Public Information Officer, PFC (Soph.).

PERRIN, CAROLYN POWER: 2256 Providence St., Falls Church, Va.; English.

PERRIN, KENNETH WINGO: 2256 Providence St., Falls Church, Va.; General Science; Karate; Intramural Basketball.

PEDIGO JR., NORMAN WOODS: 1518 Chauncey La., Richmond, Va.; Biology; Phi Sigma; Sash and Saber Society; Corps of Cadets, Band Company, Highty-Tighties, 2nd Lieutenant, Supply and Photography Officer.

PETTY, PATRICIA LYNN: 421 Beverly Dr., Redlands, California; English; Alpha Lambda Delta; Garnet and Gold.

PHILLIPPE, VIRGINIA A.: 3215 Glenview Rd., Chesapeake, Va. 23321; Forestry and Wildlife; Xi Sigma Pi; Phi Sigma; Delta Gamma, Corr. Sec. (Soph.); Ridley Foundation Scholarship; Forestry Honors Program; Intramural Softball; Resident Advisor (Soph., Jr.); Review Board, Sec. (Fr.).

PIERRE, YVON FRANCOIS: 8709 Southern Pines Ct., Vienna, Va. 22180; Physics; Phi Eta Sigma; Swimm Class Director; Newman Folk Group Director; Weistesingers; Soccer Club.

POFF, RONALD LEE: 18 Kimball Ave., Salem, Va. 24153; Civil Engineering; American Society of Civil Engineers.

PONKO JR., FRED COLEMAN: 14516 Rivermont Rd., Chester, Va. 23831; Industrial Arts Education; Industrial Arts Club.

POTTER, CLARA ELLEN: 1407 Hillcrest Dr., Blacksburg, Va.; Clothing, Textiles and Related Arts; AATCC, Treas. (Jr.); University Home Economics Society; AMA; WIC Delegate (Soph.); House Council Representative (Soph.); Open House Chairman (Soph.).

PRESSON JR., ARTHUR LEE: Box 34, RFD 2, Wakefield, Va. 23888; Finance; Alpha Kappa Psi; Peanut Club; Intramural Football, Softball.

PRICE, DAVID RAY: 601 Longview Dr., Collinsville, Va. 24078; Industrial Engineering and Operations Research; Student Union, V. Pres. (Sr.), Special Events Chairman (Jr.); Homecoming Chairman (Jr.).

PRICE, RONALD LLOYD: Route 1, Skipwith, Va.; Agricultural Education; Southside Club; Agricultural Education Society.

PRICE, SUSAN: 1122 Old Ironsides, Fort Knox, Kentucky 40121; Philosophy; REBEL.

PRITCHARD, GLENNA CAROL: 1085 E. High St., Waynesburg, Pennsylvania; Management, Housing and Family Development; Delta Gamma, 3rd V. Pres., Pres.; Home Economics Society; House Council Sec.; WIC Special Program Chairman; WIC Open House Chairman; Intramural Football, Basketball, Volleyball, Softball.

PROCTOR, BARRY LYNN: 959 Gilbourne Ave., Vinton, Va. 24179; Sociology; Freshman Cheerleader, Captain; Class of 1973 Spirit Committee, Chairman; Intramural Basketball, Softball.

PRYOR, CAROLYN ALMA: 227 Newington Dr., Hatboro, Pennsylvania; Elementary Education; Class of 1973 Spirit Committee.

Q

QUACKENBUSH, JANIS: 5814 Shalott Ct., Alexandria, Va. 22310; Art Education; Scuba Club; Art Association; Women's Swim Team, V. Pres. (Jr.); Go-Rec Softball.

QUESENBERRY, GLEASON REED: Route 1, Box 212, Austinville, Va. 24312; English; Wytheville C.C. SGA President.

R

RANGUS, TERESA MARGARET: 5261 Shore Dr., Va. Beach, Va. 23455; Art Education.

RANSON, JOHN JUSTIS: Apt 35, Old Mill Bldg., Blacksburg, Va.; Architecture; Floor Representative; Intramural Football, Basketball, Softball, Volleyball.

READ, FAITH PHILBRICK: Shadow Lawn Farm, Windsor, Claremont, New Hampshire; Dairy Science; Polyphonic Choir, V. Pres. (Soph., Jr.); Chamber Choir; Glee Club; Dairy Club; Chess Club; Meistersingers.

REAVES JR., GEORGE LEE: 2623 Spring Rd., Newport News, Va.; Management.

REID, ROB ROY: Koza, Japan; Economics; Pi Kappa Alpah; Corps of Cadets; Skipper.

REIL, JULIE ANNE: 321 Rainbow Dr., Staunton, Va. 24401; Education.

REINHARD, RONALD WILLIAM: 2339 Colton Dr., Bon Air, Va.; Marketing; American Marketing Association; Intramural Football, Baseball.

REKAS, JAMES THOMAS: 2814 School St., Alexandria, Va. 22303; Civil Engineering; Sigma Phi Epsilon; Newman Club; American Society of Civil Engineers; Dubach Award; Intramural Softball, Football, Basketball, Golf, Frisby.

RENNER II, JOHN JOSEPH: 5501 N. 15th St., Arlington, Va.; Management; Intramural Football, Softball.

RICHEY, ELIZABETH JUNE: 706 Rockland Ave., Charlottesville, Va.; Elementary Education; National Education Association; Student Education Association; Delta Arts, Awards Committee Chairman.

RICHMOND, MARY ANN: 116 Central Ave., Logan, W. Va.; Management, Housing and Family Development; Army Blades, Sgt.-at-arms (Jr.).

RINEHART, WILLIAM JONES: 21 Crest Dr., Aliquippa, Pennsylvania 15001; Psychology; Alpha Phi Omega; Arnold Air Society; Corps of Cadets, Squadron F, 2nd Lieutenant, Flight Leader, Cannon Crew Commander (Jr.).

RINKER, RANDY FRANKLIN: Route 1, Box 345, Stephens City, Va. 22655; Industrial Engineering and Operations Research; American Institute of Industrial Engineers.

RITCHIE, DANIEL DORMAN: Box 9, Criders, Va. 22820; Mechanical Engineering; American Society of Mechanical Engineers.

ROBINSON, REDERICK HANSON: 3030 Sylvan Dr., Falls Church, Va.; Sociology; Navigators; Corps of Cadets, Company B, 2nd Lieutenant, Platoon Leader.

ROLLER, MOFFETT BURGESS: P.O. Box 67, Stanley, Va. 22851; Mathematics/Physics; Phi Eta Sigma; Baptist Student Union; Association for Computing Machinery; Math Club, Sec.-Treas. (Sr.); Society of Physics Students, Treas. (Sr.); SGA Senator (Jr.).

ROOP, CHARLES HAROLD: RFD 3, Jonesville, Va.; Accounting; Accounting Society.

ROSE III, FINLEY G.: Box 174, Route 1, LaCrosse, Va.; Biology.

ROSS, GLENN BRETT: 46 N. Madison La., Newport News, Va.; Electrical Engineering; IEEE; Resident Advisor (Jr.), Head Resident Advisor (Sr.); Intramural Football, Basketball.

ROUDABUSH, JOHN BYRON: 11540 Elmwood La., Chester, Va.; Public Administration; Alpha Kappa Psi, Chairman Field Trips Committee; Sports Car Association; Class of 1973 Ring Dance Decorations Committee; Student Union Dance Committee; Intramural Basketball, Football.

RUPARD, BRENDA KAY: 4315 Forest Hill Dr., Fairfax, Va. 22030; English; University Choir; Intramural Softball; Disciplinary Committee (Fr.); WIC (Jr.); House Council Delegate (Jr.).

RUFF JR., ROBERT PATTERSON: 3046 Greenland Ave. N.W., Roanoke, Va.; Agronomy (Turf Management); Agronomy Club.

RUSSELL, JUANITA JO: Box 208, Alberta, Va. 23821; Architecture; Class of 1973 Decorations Committee, Chairman of Hall, Lobby and Ring Decorations; Intervarsity Christian Fellowship; Richmond Food Stores Scholarship; State Scholarship; American Legion Scholarship; Intramural Basketball.

S

SANTAGELO, PATRICIA P.: 608 Progress St., Blacksburg, Va.; Mathematics; Equestrian Club; House Council Treas. (Fr.).

SATTERWHITE JR., WALTER LEWIS: 2344 S. Wolfmake Dr., Va. Beach, Va.; Public Administration; University Jazz Ensemble, Sec., Treas (Fr., Soph., Jr., Sr.); Marketing Club; State Scholarship; Intramural Basketball.

SAUNDERS, CHARLES JOSEPH: 12 McDonald Rd., Hampton, Va.; Horticulture; Horticulture Club.

SAUNDERS, KAREN SUE: 3723 Goodview Ave., Roanoke, Va.; Management, Housing and Family Development; Big Brother-Big Sister Program (Sr.).

SCALES, MICHAEL LEE: 647 Shenandoah Ave., Bluefield, W. Va.; Accounting; Beta Gamma Sigma; Pi Kappa Alpha; Intramural Football, Basketball.

SCHLAPPI, MARSHALL ALAN: 3706 Randolph St., Fairfax, Va.; Forestry.

SCHLUETER, JOHN RANDALL: Hill Top Dr., Fieldale, Va.; Business.

SCHMID, JOHN DAVID: 53 Maryland Ave., Pennsville, New Jersey; Economics; Society of Co-ops; SGA Senator; Academics Committee; Intramural Baseball; House Council Representative.

SCHNEIDER, JOHN WILLIAM: 142 Ronni Dr., East Meadow, New York; Health and Physical Education; Monogram Club; HPE Major Club; VEA; VAHPER; Varsity Football; Lacrosse Club; Intramural Softball.

SCHUETTE, KENNETH WAYNE: 1703 Old Stage Rd., Alexandria, Va.; Electrical Engineering; Eta Kappa Nu, Treas. (Sr.); Phi Kappa Phi; Institute of Electrical and Electronics Engineers.

SCOTT, DANIEL CLARK: Rural Route 2, Box 133, Gladys, Va.; Psychology; Barbell Club.

SCOTT, JAMES ARTHUR: 2805 Lindell St., Wheaton, Maryland 20902; Sociology; Class of 1973 Cadet Dress and Sabre Committee; Fish, Wesley Foundation, Pres. (Sr.); Augsburger Crusade, Chairman Campus Publicity Committee; Intramural Football; Corps of Cadets, Squadron F.

SCOTTI JR., STEPHEN GUY: 122 Marvin Dr., Hampton, Va. 23366; Computer Science.

SCUDDER, SALLY ANN: 7828 Welch Ct., Alexandria, Va., Psychology; Who's Who in American Colleges and Universities; Class of 1973 Ring Dance, Vice Chairman; Intramural Football, Softball; House Council Vice President (Fr.); Resident Advisor (Soph.); WIC (Fr.); WIC House Council Advisory Board (Soph., Jr.).

SEAY, WILLIAM WELFORD: Route 1, Box 83, Lovingston, Va.; Animal Science; Block and Bridle.

SERIO JR., LOUIS ERNEST: 224 33rd St., Newport News, Va.; Finance.

SEMPSROTT, DEBORAH ANNE: 1339 Sugartown Rd., Berwyn, Pennsylvania 19312; Clothing, Textiles and Related Arts (Interior Design); Art Association; AATCC; East Eggleston House Council Scholarship; Intramural Football, Basketball, Softball; House Council Treas. (Fr., Soph.).

SHANK, RANDALL FISHBURN: 1507 Whittle Rd., Martinsville, Va.; Forestry and Wildlife; Xi Sigma Pi.

SHAVER JR., JOHN STONE: Box 38, Maurertown, Va.; Mechanical Engineering; American Society of Mechanical Engineers; American Nuclear Society; Va. Society of Professional Engineers.

SHEAR, KATHERINE MAE: 6080 Dermott Ave., Commerce City, Colorado 80022; Human Nutrition and Foods; **Bugle** Staff; University Choir.

SHEATSLEY, DONALD RAY: 5616 Gary Ave., Alexandria, Va. 22311; Industrial Engineering and Operations Research; American Institute of Industrial Engineers.

SHEFFLER, MARC WILLIAM: 2212 Cantle Ln., Roanoke, Va.; Aerospace Engineering; Phi Eta Sigma; Sigma Gamma Tau, Pres. (Sr.); Tau Beta Pi; Phi Kappa Phi; AIAA; Newspaper Staff; Bendix Project Award; Intramural Volleyball, Basketball, Softball.

SHELTON, BLAIR GORDON: 2642 Frey Ct., Falls Church, Va., General Business; Intramural Softball.

SHELTON, BRIAN DAVIS: 3580 N. Powhatan St., Arlington, Va.; Sociology; Resident Advisor (Soph., Jr.).

SHELTON, CARROLL EDWARD: 108 Dogwood La., Hurt, Va.; Mathematics.

SHEPHERD, BARBARA ANN: P.O. Box 101, Newport, Va.; Elementary Education.

SHIELD, JAME EDWARD: Route 3, Box 479, Danville, Va., General Business.

SHIELDS, SAMMY LEE: Route 1, Box 30, Parkway Dr., Danville, Va.; Business Management.

SHIFLETT, DAVID ROBERT: Route 1, Box 108, Grottoes, Va., Agriculture Education; Alpha Zeta; Alpha Tau Alpha, Pres. (Sr.); Agriculture Education Society; 1972-1973 Livestock Judging Team; Academic Achievement Scholarship; Intramural Basketball, Softball.

SHOCKLEY, EVERETT PARKER: 2803 Ocean City Rd., Salisbury, Md.; Finance; Phi Eta Sigma; Beta Gamma Sigma; Class of 1973 Ring Dance Civilian Dress Committee, Chairman; Intramural Softball; Resident Advisor (Soph., Jr.).

SHORT, EDWARD BAIR: 1006 Harper Rd., Beckley, W. Va. 25801; Public Administration; Sash and Saber; Student Constitutional Affairs Board; Intramural Football; Corps of Cadets, Squadron G, 2nd Lieutenant, Flight Leader.

SHOTT, MARY MORGAN: 2511 Bland Rd., Bluefield, W. Va.; Biology; Phi Sigma.

SHUPE, CONSTANCE DEAN: P.O. Box 458, Bland, Va.; Management, Housing and Family Development; Va. Tech Volunteer Rescue Squad, Sergeant (Soph., Jr.), Treas. (Sr.); Va. Home Economics Association; Student Education Association; Intramural Basketball, Volleyball.

SIMPERS, GLEN RICHARD: Box 244, Route 1, Manchester, Md.; Aerospace Engineering; Phi Kappa Phi; Tech Showman; American Institute of Aeronautics and Aeronautics; University Choir.

SMILEY JR., FRANK YOUNG: Box 336, Clarksville, Va.; Marketing; Southside Club; Marketing; Intramural Football, Basketball, Softball.

SMITH, CHARLES RICHARD: Box 601, West Point, Va.; Accounting; Accounting Society; Inter-varsity of Christian Fellowship.

SMITH, LARRY DEXTER: Blacksburg, Va., Mechanical Engineering; American Society of Mechanical Engineering; Frank E. Page Scholarship; Va. State Scholarship.

SMITH, LYNN ELIZABETH: 4517 Dolco Rd., Va. Beach, Va.; Sociology; Zeta Tau Alpha, Pres. (Jr.); SGA Senator (Jr., Sr.); Intramural Football, Basketball, Softball; Disciplinary Head (Soph.); Program Committee (Jr.).

SMITH, MICHAEL EUGENE: 204 Gale Rd. Prearisburg, Va.; Biology (Pre-Med); Phi Theta Kappa, V. Pres.; American Chemical Society, Pres.

SMITH, PAULINE BONNIE: 7015 Vanderbilt Dr., Alexandria, Va.; Biology; Block and Bridle; Pre-Vet Club, Representative (Soph.); V. Pres. (Jr.).

SMITH JR., ROBERT GRAHAM: 9415 Cannuse Dr., Richmond, Va. 23229; Geology; Concert Committee; Intramural Softball.

SNEAD, MARGARET ELEANOR: 262 Brook Farm Rd., Lancaster, Pa. 17601; English; Sigma Omicron Nu (Delta Delta Delta) Pres., V. Pres., Sec., Pledgemistress, Rush Chairman; Shanks Vice Pres. (Soph.); West Eggleston Acting Chairman (Fr.); Intramural Basketball, Bowling, Softball, Golf, Football; Arts And Science Advisory Board; Honor Program Advisory Committee; Subcommittee, Curriculum Committee Arts and Science.

SNIDER, PENNY JEANETTE: Route 1, Box 57, Newport, Va. 24128; Management, Housing and Family Development; Navigator Christian Fellowship.

SOLIS, RICHARDO EDWARD: 430 Ironbridge Rd., Freehold, New Jersey; Aerospace Engineering; American Institute of Aeronautics and Astronautics; Corps of Cadets, Company B, 2nd Lieutenant.

SORRELL, C. VICTOR: N. Juniper Ave. Ext., Highland Springs, Va. 23075; Industrial Arts Education; Pi Kappa Alpha; Industrial Arts Club, V. Pres.; State Teachers Scholarship; Intramural Football, Watersports.

SORRELL, CLYDE HERBERT: 20800 Goshen Rd., Gaithersburg, Md.; Political Science; Pi Sigma Alpha; Omicron Delta Kappa; Budget Board; Student Union Board of Governors; SCA; University Council; Class of 1973 Ring Committee; Class of 1973 President; House Council Pres. (Fr.); CIC V. Pres. (Soph.).

SOUTHERLAND, BERTIE FRANCES: P.O. Box 117, Parrott, Va.; Biology; **Bugle** Staff, Phi Mu, Treas. (Sr.); WIC Vice Pres. (Jr.); Resident Hal Federation Vice-Chairman (Sr.); Student Budget Board; WIC Delegate (Jr.).

SPEARS, DENNIS BLAKE: 3 Cole Cir., Newport News, Va., Chemical Engineering; Phi Eta Sigma; American Institute of Chemical Engineers; Student Meditation Society, Pres.

SPRADLIN JR., SHELBY LELAND: 7625 Mendota Pl., Springfield, Va.; Forestry; German Club, Historian, Membership Chairman; Xi Sigma Pi; Alpha Zeta; Gregory Guard; Ranger Company; Society of American Military Engineers; Intramural Cross Country; Corps of Cadets, Band Company, Highty-Tighties, Drum Major, 1st Lieutenant.

STAGG, MYRA GAIL: Route 2, Box 120, Windsor, Va. 23487; English; Pi Delta Epsilon; **Collegiate Times**, Copy Editor (Sr.), Editor Asst. (Jr.), Reporter (Soph.); University Home Economics Society; Speech Arts Society; Class of 1973 Publicity Committee; Peanut Club; Intramural Volleyball.

STERNE, WILLIAM BOYD: Route 2, Box 812, Stafford, Va.; Marketing.

STEVENS, HAZEL JUNE: 5621 Edgewood Ave., Lynchburg, Va.; Human Nutrition and Foods; Phi Epsilon Omicron; Phi Kappa Phi; Intercollegiate Band.

STEWARD, RUSSELL HENRY: 15 Dunrobin Lane, Watertown, Connecticut; Chemical Engineering; American Institute of Chemical Engineers; Pre-Law Club; Intramural Basketball, Softball.

STEWART, VERNON ALAN: 502 Ascot La., Blacksburg, Va.; Accounting; Beta Alpha Psi; Karate Club; Accounting Society.

STINE, WENDELYN DAWN: 705 Grattan Rd., Martinsville, Va.; Clothing, Textiles, and Related Arts.

STITH, WILLIAM HENRY: Route 1, Box 319, Jarrett, Va. 23867; Economics; Human Relations Council; Army Scholarship; Corps of Cadets, 1st Lieutenant, Company C.

STOCK, BODO: 5116 N. 9th, Arlington, Va.; Political Sciences.

SULLIVAN, GREGORY FREEMAN: 214 E. Alexandria Ave., Alexandria, Va. 22301; Civil Engineering; American Society of Civil Engineers; Intramural Basketball.

SUMMERELL, RONALD SELBY: 3025 N. Oakland St., Arlington, Va.; Business Administration (Marketing); American Marketing Association; SGA Senator (Jr.); West Ambler-Johnston House Council, Treas. (Soph.).

SUMRELL, SANDRA JEFFREY: 9500 Overhill Rd., Richmond, Va.; Management, Housing and Family Development; Phi Upsilon Omicron; **Collegiate Times**, Advertising Manager, Business Manager; Home Economics Society; Va. Home Economics Association; American Home Economics Association; Student Education Association; Va. State Teachers Scholarship.

SUTTON, GARY STEPHEN: 2408 Park Hill Rd., Staunton, Va.; Political Science.

SYKES, JR., HOWARD, RUFUS: 4100 Wales Dr. Apt. 102, Va. Beach, Va. 23452; Political Science/Economics; Pi Sigma Alpha; Omicron Delta Kappa, V. Pres.; Student Senate, Chairman Student Life Committee; Political Science Curriculum Committee; Commission on Undergraduate Studies; Student Advisory Committee for Alumni Affairs; Senate Cabinet; Intramural Basketball.

T

TAGG, RONALD WESLEY: 9244 Smith Ave., Baltimore, Md.; Aerospace Engineering; American Institute of Aeronautics and Astronautics.

TARLTON JR., MURRAY MICHAEL: 4007 Kalldeter Rd., Baltimore, Md. 21236; Business Management.

TATEM, JOHN WALTER: 208 14th St., Pocomoke, Md.; Health, Physical Education and Recreation; Lambda Chi Alpha; Monogram Club; HPE Majors Club; Varsity Baseball; Intramural Football, Basketball.

TAYLOR, CHARLES HENRY: P.O. Box 256, Salem, Va. 24153; Forestry and Wildlife; Society of American Foresters.

TAYLOR, EDWARD KENT: 5805 Roanoke Ave., Newport News, Va.; Mechanical Engineering; Rugby Football Club.

TAYLOR, JAMES BENJAMIN: 2704 S. Grove St., Arlington, Va. 22202; Science Education; German Club; Arnold Air Society; Air Force Flight Training; Intramural Football, Softball, Track, Volleyball, Century Club; Corps of Cadets, Company C, 2nd Lieutenant, Platoon Leader, Athletics Officer.

TAYLOR, ROBERT JOHN: 68 Court St., Freehold, New Jersey; Civil Engineering; American Society of Civil Engineers; Intramural Baseball, Bowling.

THOMAS, GARY F.: Box 330, Route 1, Madison Heights, Va. 24061; Electrical Engineering; The Navigators; Society of American Military Engineers; Corps of Cadets, Band Company, Highty Tighties, Captain, Corps Chaplain.

THOMAS, HOWARD RAY: 74 Cavalier Rd., Hampton, Va. 23369; Management; Monogram Club, Pres. (Sr.); Partial Baseball Scholarship; Baseball Team, Captain (Sr.).

THOMAS, JAMES EMORY: 370 Sunrise Ave., Harrisonburg, Va.; Mechanical Engineering; Pi Tau Sigma, Treas. (Jr.); Tau Beta Pi; American Society of Mechanical Engineers; Freshman Baseball; Intramural Softball, Basketball.

THOMAS, MONTE RAY: 2011 Drapers Meadows W., Blacksburg, Va.; Mechanical Engineering; American Society of Mechanical Engineers; Gymnastics Team.

THOMAS, WARREN EDWARD: 3111 Scherer Dr., Bon Air, Va.; Biology; Gregory Guard; Arnold Air, Operations Officer; Scabbard and Blade, Commander (Sr.); Corps Executive Committee, V. Chairman (Sr.); Air Force Scholarship; Corps of Cadets, Squadron H, 1st Lieutenant, Squadron Executive Officer, PFC (Soph.), Color Corporal (Jr.), Squad Leader (Jr.).

THOMPSON, WILLIAM STREET: 322 A Clay St., Blacksburg, Va.; Mechanical Engineering; American Society of Mechanical Engineers; Baptist Student Union; Campus Crusade for Christ; Blacksburg United Methodist Church.

TILLERY, JOHN GARLAND: 912 Redstart Ave., Chesapeake, Va. 23324; French; New River Symphony Orchestra, Woodwind Chamber Ensemble; Meistersingers Accompanist; Le Cercle Francais.

TORO JR., WILLIAM BERNARD: 942 Arnsfield Cir. No. 104, Norfolk, Va.; Industrial Engineering and Operations Research.

TRENT, HARRY STEPHEN: 3812 Grenshaw Rd. Apt. No. 1132, Richmond, Va. 23227; Forestry and Wildlife.

TURLEY, HELEN ANN: Box 495, Hamlin, W. Va.; Clothing, Textiles and Related Arts (Apparel Design and Fashion Merchandising); American Home Economics Association; American Association of Textile Colorists and Chemists.

V

VENGENOCK JR., EDWARD J.: RD No. 3, Salem, New Jersey; Mathematics Education; Intramural Football, Softball.

VINCEL, WILLIAM NORMAN: Route 1, Newport, Va.; Animal Science; Alpha Zeta; Omicron Delta Kappa; Techsirs; Block and Bridle, Treas. (Sr.); Tech Showmen; New Virginians, Chairman, Techsir Honorary; Intramural Football, Basketball, Softball.

W

WACLAWSKI, JOHN: 606 Cocklotown Rd., Yorktown, Va.; Industrial Engineering and Operations Research; American Institute of Industrial Engineers; Co-op; Resident Advisor (Sr.).

WADE JR., CHARLES WINSTON: Route 1, Raphine, Va.; Forestry; Forestry Club; Intramural Basketball, Softball.

WALKER, LINDA SUE: Route 3, Box 370, Covington, Va.; Sociology; University Choir (Fr.).

WALKER, MICHAEL WAYNE: Route 2, Box 31, Penbrook, Va. 24137; English SGA, Student Education Association, V. Pres. (Soph.); Intramural Football, Basketball, Softball.

WALL, GAYLE BARBARA: 1216 Warrington Pl., Alexandria, Va. 22307; Art Education; Art Association, Treas. (Sr.).

WALSH, DEBORAH LEE: 2408 Military Rd., Arlington, Va.; Mathematics; Intramural Softball.

WARD, ELLWOOD CRIDLIN: Route 2, Box 97, Sutherlin, Va.; Dairy Science; Dairy Club.

WATTS, KITTY SUE: 7th and Gordon Sts., Glasgow, Va.; Elementary Education; Cheerleader, Freshman and Varsity; Alpha Chi Omega, Pres. (Sr.).

WEBER, JULIA LEE: 803 Cornell St., Fredericksburg, Va.; Elementary Education; Sigma Lambda Sigma; Christian Science Organization, Pres. (Jr.), Chi Delta Alpha, Historian (Soph.), Pres. (Sr.); Kiwanis Club Scholarship; House Council Disciplinary Committee.

WEDDLE JR., WILLIAM HARRISON: 608 Walker St., Radford, Va.; Business Management.

WEIGEL, SHARON LYNN: 248 Arnold St., Oceanport, New Jersey; Management, Housing and Family Development (Family and Child Development); **Bugle** Staff, Student Union Special Events Committee; Shanks Finance Committee Chairman (Sr.).

WEIKERT, WAYNE FREDERICK: 12 Sheridan, Arnold, Md.; Mechanical Engineering; Pi Tau Sigma; American Society of Mechanical Engineers.

WHITTAKER, GLEN ALVIS: 2919 Dover Dr. S.W., Roanoke, Va.; Political Science; Class of 1973 Spirit Committee; Intramural Football, Century Club; Corps of Cadets, Company C, 2nd Lieutenant, Administrative Officer, Public Information Officer, Ranking Freshman.

WHITTENBERGER, RICHARD CONRAD: 7311 Cary St., Springfield, Va.; Electrical Engineering; IEEE; Highty Tighties (Fr.); Jazz Ensemble; University Orchestra; Intramural Tennis, Basketball.

WILBERGER JR., DAVID MADISON: Route 1, Box 43, Forest Ave., Grottoes, Va. 24000; Marketing; Theta Chi, Pres. (Sr.), Pledge Marshal (Jr.), Pres. Pledge Class; American Marketing Association, Pres. VPI Chapter (Sr.); Interfraternity Council; Greek Weekend Co-chairman; Presidents Council; Class of 1973 Spirit Committee; Keyman Award; SGA Senator (Sr.); Intramural Volleyball; Vawter CIC Secretary; Pritchard CIC Disciplinary Chairman.

WILKES, RICHARD LEROY: Route 3, Box 6, Kenbridge, Va.; Dairy Science; Dairy Club, Pres., Yearbook Editor; American Society of Animal Scientists Scholarship Award; Paul M. Reaves Award; Dairy Science Scholarship; Intramural Basketball.

WILLETTS, SHERRYL JEAN: 5328 Fifth St. S., Arlington, Va.; History; Campus Crusade for Christ; Class of 1973 Ring Dance Decorations Committee; House Council Member (Soph.); WIC Delegate (Soph.).

WILLIAMS, ALAN S.: 1431 N. Fillmore St., Arlington, Va.; Industrial Arts Education; Navigators; Industrial Arts Club; Football (Fr.).

WILLIS, ROBERT ALAN: 19 Robin Hood La., Hartwell, Ga. 30643; Accounting; Beta Alpha Psi; Beta Gamma Sigma; Accounting Society; Intramural Football.

WILLS, LARRY JENE: Route 3, Box 280, Staunton, Va.; Agricultural Engineering; Alpha Zeta, Chancellor (Sr.); Alpha Epsilon, V. Pres. (Sr.); Omicron Delta Kappa; American Society of Agricultural Engineers, Pres. (Sr.); Soil Conservation Society; Soil Conservation Scholarship; Intramural Softball.

WILSON, DONALD RAY: Route 1, Unionville, Va.; Business Management; German Club, Sec.-Treas. (Sr.); Intramural Football, Softball, Watersports; House Council Floor Representative.

WILSON JR., ELMER SHEPHERD: 103 Garrett Dr., Hampton, Va. 23369; Accounting; Beta Alpha Psi, Pres. (Sr.); University Orchestra; William S. Gay Accounting Achievement Award.

WILSON III, JAMES EDWARD: 411 N. Frederick Ave., Gaithersburg, Md.; Building Construction; Sigma Lambda Chi, V. Pres.; Building Construction Club, Sec.

WILSON, JAMES STEVEN: 28 Markham Dr., Hampton, Va.; Biology; Rugby Club, Social Chairman (Jr.); Intramural Water Polo, Waterbasketball, Softball.

WILSON, ROY RICHARD: 10 W. Bayberry Ct., Hampton, Va.; Elementary Education; Lambda Chi Alpha; Debate Club; Student Education Association; History Club; Intramural Basketball, Softball.

WILT, LINDA ANN: 53 Woolf Ave., Akron, Ohio 44312; Mathematics; Pi Mu Epsilon; Equestrian Club; Class of 1973 Ring Dance Decorations; **Bugle** Staff, Senior Editor, Corps Editor (Sr.), Junior Staff (Jr.); Math Club; Theatre One Act Plays (Soph.); House Council Open House Chairman (Jr.).

WISSLER, BONNIE JEAN: 3107 Richard Ave. N.E., Roanoke, Va.; Science Education.

WITTKAMP, PATRICK LOUIS: 5319 Weymouth Dr., Springfield, Va.; History; Pi Kappa Alpha; Intramural Football, Basketball, Golf; Corps of Cadets, Squadron E, Skipper.

WOMACK, ROBERT LYNN: 3808 Tedrich Blvd., Fairfax, Va.; Business Management; Co-op Advisory Council, Chairman (Jr.); Society of Co-ops, Pres. (Soph.); Sigma Phi Epsilon; National Student Division of Cooperative Education Association, Chairman (Sr.); National Student Higher Education Alliance.

WONG, BON WAI: 1913 Sunrise Dr., Va. Beach, Va.; Physics; Phi Eta Sigma, V. Pres.; Chinese Bible Study; Disciplinary Committee; Princess Anne Woman's Club Scholarship.

WONG, TERRY SAM: 814 Westover Ave., Norfolk, Va.; Mechanical Engineering; Intramural Football, Tennis; House Council Floor Representative (Fr.), V. Pres. (Soph.); Resident Advisor.

WOOD, BONITA LYNN: 118 Shangri La Dr., Monroeville, Pennsylvania; Clothing, Textiles and Related Arts; American Home Economics Association; American Marketing Association; Open House Coordinator (Sr.).

WOOD, DONALD KEITH: 1311 W. Norfolk Dr., Norfolk, Va.; Management; Alpha Kappa Psi, Va. Pres. (Sr.); Intramural Football, Baseball, Basketball.

WOOD, RANDY WAYNE: Athens Star Route, Princeton, W. Va.; Civil Engineering; Chi Epsilon, V. Pres. (Sr.); American Society of Civil Engineers.

WOOLF, RICHARD LEE: Route 3, Box 387, Winchester, Va.; English; Apple Club, Sports Director, Pres.; **Collegiate Times**, Sports Staff; Intercollegiate Track; Intramural Football, Basketball, Softball, Track.

WOODSON, THOMAS SLAUGHTER: 7805 Temple St., Hyattsville, Md.; Public Administration; Sash and Sabre; Executive Committee, German Club; Class of 1973 Ring Dance Cadet Dress and Sabre Committee, Chairman; Lacrosse Club, 1st V. Pres. (Sr.); Intramural Golf, Volleyball, Football, Basketball, Badminton, Track, Bowling; Corps Golf Champion (Jr.); Corps of Cadets, Battalion Staff, Major, Executive Officer, Company D, Color Corporal, Company Clerk, Administrative Officer, Squad Leader, Color Guard Commander (Jr.), PFC, Asst. Company Clerk (Soph.).

WOOLF, SUSAN LEYDEN: 3524 Hatteras Rd., Va. Beach, Va.; Sociology; Sigma Sigma Sigma; Intramural Football, Softball; House Council Activities Committee (Jr.); Class of 1973 Entertainment Committee.

WRIGHT III, JOHN MOORE: 2003 Eden Rd., Wilmington, Delaware; Management; Soccer, Co-captain; Intramural Basketball, Football, Softball.

Y

YOUNG, DAVID PETER: 908 Elder Rd., Newport News, Va.; Political Science; Sash and Saber; Intramural Football, Volleyball, Basketball; Corps of Cadets, Squadron G, 1st Sergeant, Squad Leader, Asst. Squad Leader.

YOUNG, EUGENE FRANCIS: 6th St., Dahlgren, Va. 22448; Engineering Sciences and Mechanics; Baptist Student Union; Navy Scholarship, Full.

YOUNG, KATHERINE LOUIS: 300 Ned Dr., Hampton, Va. 23366; Human Nutrition and Foods; Phi Upsilon Omicron, Chaplain (Sr.); Phi Sigma; Sigma Lambda Sigma, Treas. (Sr.); Angel Flight, Treas. (Sr.), Executive Officer (Sr.); VHEA; AHEA.

YOUNG, KENNETH PAUL: 210 Lynnhaven Dr., Hampton, Va.; Electrical Engineering; Institute of Electrical and Electronics Engineers.

YOUNG, MELVIN JEROLD: Trouts Dale, Va.; Marketing; Marketing Club; Intramural Softball, Basketball, Football.

YOUNGBLOOD, GARY GEORGE: P.O. Box 657, Fries, Va.; Forestry and Wildlife; Xi Sigma Pi; Forestry Club; Society of American Foresters; Wildlife Society; Resident Advisor; Intramurals.

Z

ZUIDEMA, JAMES JOHNSON: 1495 Ratzer Rd., Wayne, New Jersey; Political Science; Air Force Special Training Squadron, Commander; Intramural Football, Horseshoes, Volleyball, Basketball, Handball, Softball, Swimming; Corps of Cadets, Squadron H, 2nd Lieutenant, Administrative Officer; Cadet Honor Court Associate Justice.

GENTRY PHOTOGRAPHERS

WE ARE PROUD TO HAVE BEEN

SELECTED THE OFFICIAL PHOTOGRAPHER

FOR THE
VPI BUGLE

Studios in
Salem, Blacksburg and Radford, Virginia

Charles Lunsford Sons & Izard, Inc.

Insurors Since 1870

Colonial-American National Bank Bldg., Roanoke, Virginia 24010 • Phone 345-1515

1501 South Main Street, Blacksburg, Virginia 24060 • Phone 552-0268

It's the real thing. Coke.

Trade-mark ®

Enjoy Coca-Cola

ROANOKE COCA-COLA BOTTLING WORKS

Phone 703-674-2371 Post Office Box 606

DOBYNS, INCORPORATED

— General Contractors —
Commercial — Educational — Industrial
Dublin, Virginia 24084
Crane Rental Service (15-65 Tons)

MILITARY EQUIPMENT

INSIGNIA
SABRES
SABRE CHAINS
SASHES

SUPPLIERS OF
V.P.I. SABRES
FOR MANY YEARS

Over a Century of Service To The Armed Forces

N.S. Meyer, Inc.

New York, N.Y.
Founded 1868

Member
Hokie
Club

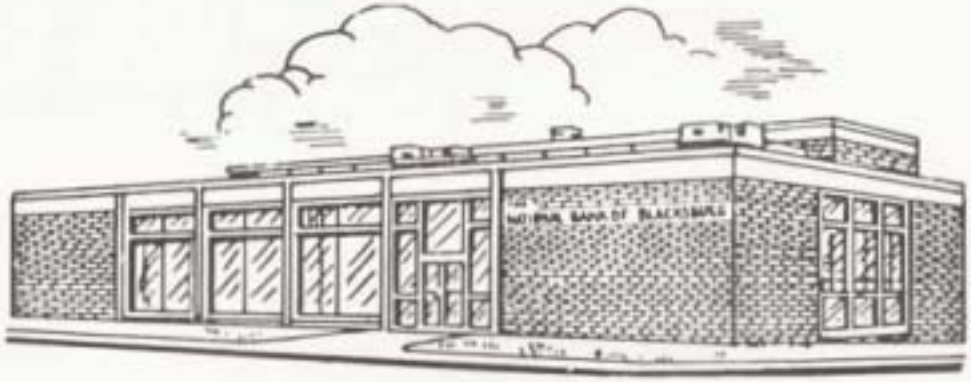

MAIN OFFICE

THE NATIONAL BANK of Blacksburg

Serving Blacksburg and V.P.I.S.U. Since 1891

A FULL SERVICE BANK

FDIC

NORTH BRANCH

YOUR UNIVERSITY BOOK STORE

Congratulates

Senior Class of "1973"

Where Service Meets The Student

"The University Book Store Is In The West Basement of Owens"

WE'RE CLOSE TO YOU HERE
WITH EVERY BANKING SERVICE YOU NEED
BUT THAT'S NOT THE END OF IT
WE'RE A MEMBER OF DOMINION BANKSHARES
YOU CAN TAKE YOUR BANK WITH YOU
WHEREVER YOU GO IN VIRGINIA

First National Exchange Bank
A Dominion Bankshares Bank

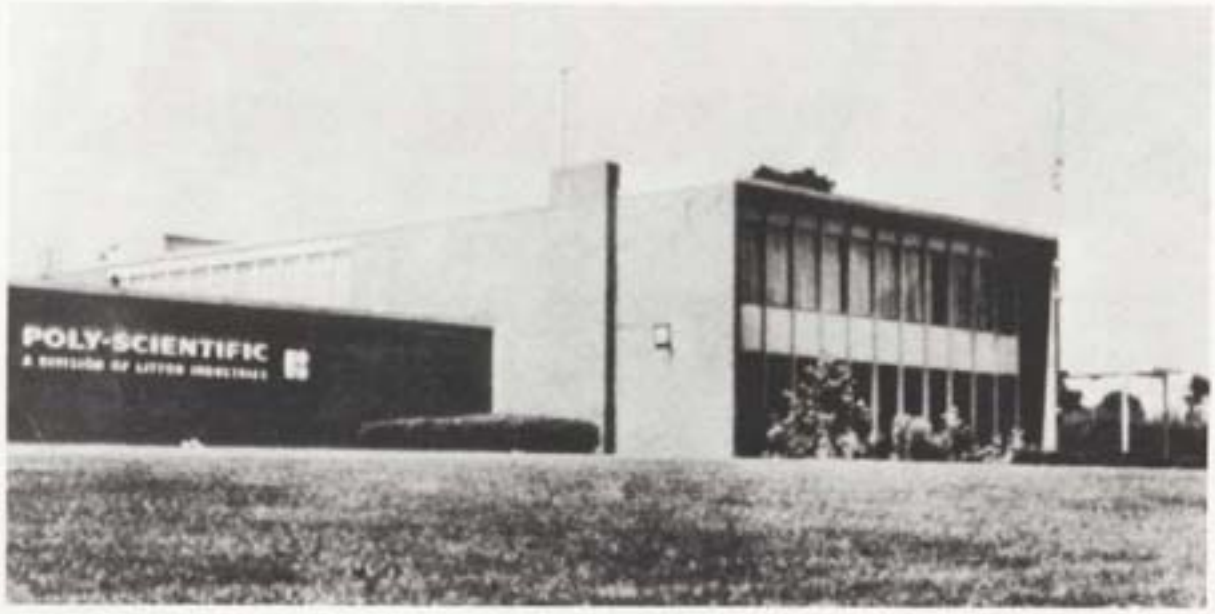

Litton
POLY-SCIENTIFIC
Blacksburg, Va.

R.L. Hummel

Class of '46

HUMMEL'S JEWELRY

Downtown Blacksburg

ROSES

Value
Variety
Satisfaction
Guaranteed

Downtown Blacksburg

ΑΦΩ

Zeta Beta Chapter
is Celebrating its
25th
Year
at V.P.I.

Check our everyday prices
Our regular discount prices
Are lower than most sale
Prices anywhere . . . all
Merchandise fully
Guaranteed

CHEDS
Dept. DISCOUNT Store

We reserve the right
To limit quantities
Purchased

We Discount Everything With Exception
Where Prohibited By The Manufacturers

The Only Thing You
Save By Shopping At
CHEDS is Money

Research in Glass

CORNING GLASS WORKS

CORNING

Blacksburg Virginia

an Equal Opportunity Employer

THE FARMHOUSE

NEWPORT NEWS.
WE'VE LAUNCHED MORE THAN 500 SHIPS.

But wait 'til you see our encore. When we started out in 1886, we were just a small ship repair yard. We named the company Newport News. Because we were proud to be doing business here.

Today we're the largest shipyard in the world. And we're still proud to call ourselves Newport News Shipbuilding and Dry Dock Company. Because a lot of the people who helped put us where we are today come from right here on the Virginia Peninsula.

With their help, Newport News has become an important asset to our community, our state and our nation.

Sure, launching over 500 ships in a little more than 80 years is a pretty impressive achievement. But we're not standing still for that. We're constantly looking to the future.

Today a major component of Tenneco Inc., the shipyard retains its identity and its unexcelled reputation for fine ships. Watch our encore.

NEWPORT NEWS SHIPBUILDING AND DRY DOCK COMPANY
NEWPORT NEWS, VIRGINIA 23607
A MAJOR COMPONENT OF TENNECO INC.

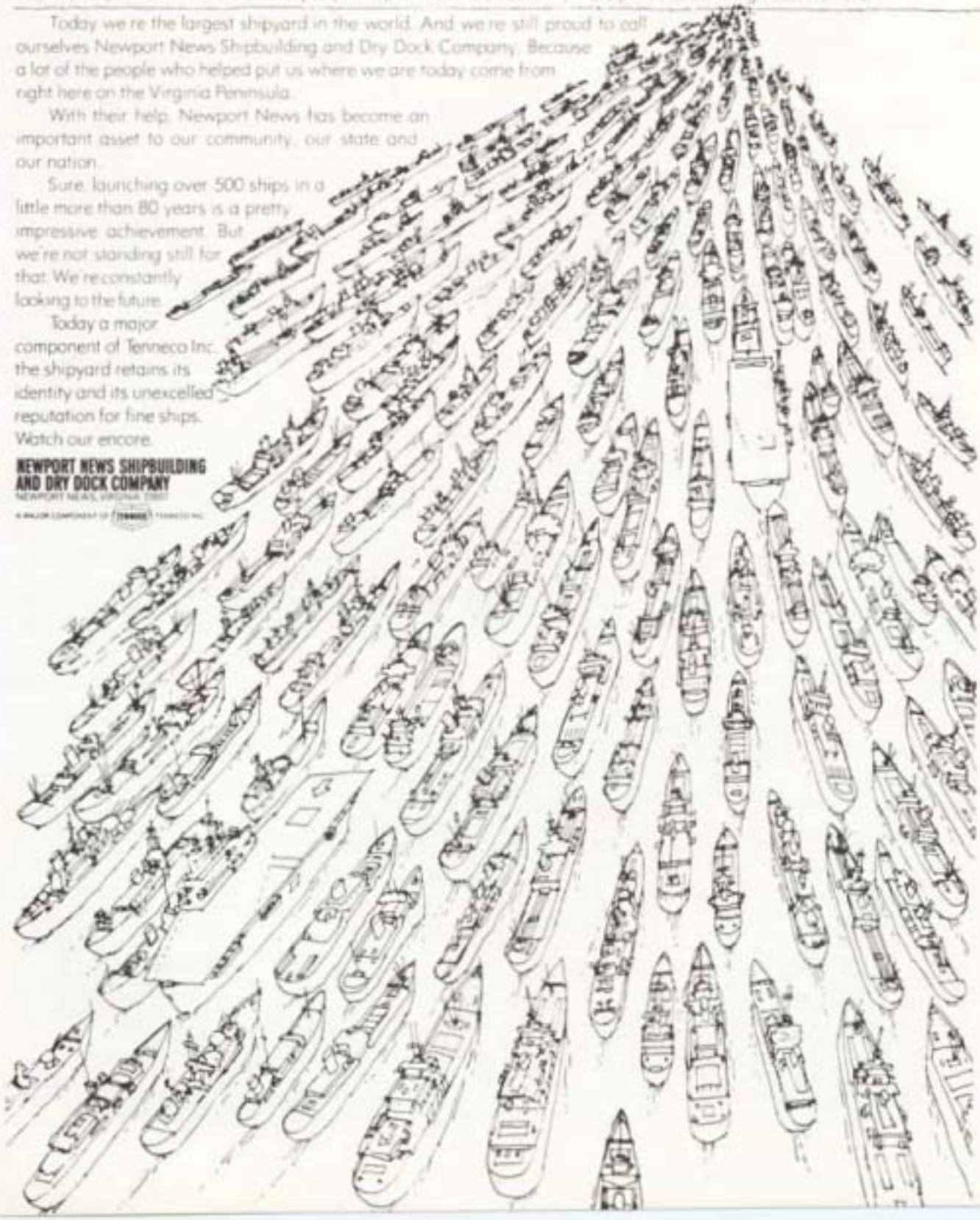

Camera's . . . .
Gifts . . . .

ewald - clark
ROANOKE BLACKSBURG

The Camera and Gift Stores

213 Draper Road — Blacksburg

compliments of

Neily's Bookstore

217 W. College Ave.

&

Neily's II

420 North Main St.

A class prophecy

1973
1974
1975
1976
1977
1978
1979
1980
1981
1982
1983

Ten years from now, when you pick up this annual, you will have access to at least 15 new electric appliances that don't even exist today!

Electrical innovations will "make the scene" (as we say in 1973) to benefit health, education, industry and our social lives. You'll also see in the next decade more electronic equipment to purify, filter, recycle and generally clean up America.

Electricity is doing a lot of things for you now. It's going to do a lot more tomorrow. Our prediction: Life will keep on getting better — electrically.

American Electric Power System
APPALACHIAN POWER CO.

THE GREEK'S CELLAR

THE GREEK'S RESTAURANT

The

Flower

Box

Your Time is Our Time
Day or Night
Say it With
Our Flowers

101 S. Main St.
Blacksburg, Va. 552-5111

Congratulations to
The Class of '73

GABLES PHARMACY, INC.

Gables Shopping Center

Phone 552-4381 Blacksburg, Va.

Congratulations
to
Class of '73
from

CORNER DRUG STORE

"The Rexall Store"

Blacksburg, Va.

Leggett
of
Blacksburg

LEGGETT DEPT. STORE
Gables Shopping Center
Free Mini-Bus Service To Store And Campus
Blacksburg, Virginia

Guynn
Furniture

Warehouse
&
Showroom

Rt. 460 So.
Blacksburg 382-8056

Brand Name Furniture At Warehouse Prices

F.T.C.

Chemical Plants

Aerofin has all kinds of problem solvers

Nuclear Reactors

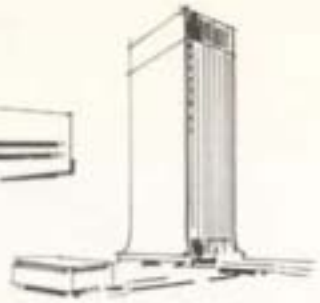

Office Buildings

Industrial Plants

Aerofin extended surface coils have proven high-performance records for a wide variety of heat transfer requirements. Special coils to heat air/gas . . . cool air/gas . . . condense water vapors from air, chemical vapors from air or gasses and recover solvents . . . coils to preheat or reheat . . . coils to absorb contraction and expansion.

Select from standard or custom coil sizes, arrangements, headers and tube materials. Specify your coil application problem, whether multiple coils for job-site-assembly or a single replacement. You'll get what you want, when you want it, without compromise —whether it's for industry, commerce, institutional or energy system design.

Aerofin coils come in many types, many configurations

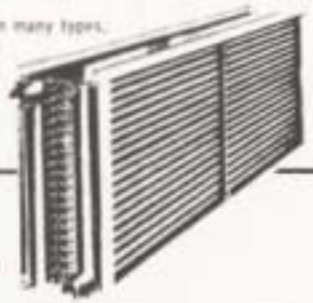

AEROFIN CORPORATION

Lynchburg, Virginia 24505

Aerofin is sold only by manufacturers of fan system apparatus. List on request.

AEROFIN OFFICES: Atlanta · Boston · Chicago · Cleveland · Dallas · New York · Philadelphia · San Francisco

Aerofin Corporation Ltd., Gananoque, Ontario — Offices: Toronto • Montreal

HOKIE HOUSE

Home of the Hokieburger

Thanks

to

V.P.I. Students and Faculty
A.B.C. on and off

FIDELITY UNION LIFE
INSURANCE COMPANY

Robert L. Ferrell
Tommy L. Dowdy
Collegemaster Representatives

Central Office Bldg.
Blacksburg, Va. 24060
Phone (703) 552-5012

Students

This year, I have tried to change the yearbook into one that the students can get involved with. I have tried new techniques and a entirely different approach. To do this, I needed much help and this I received from a great staff. Without Bucky Hodges, we would not have paid for the book. Special credit goes to the section editors who co-ordinated the layouts. I especially want to thank Linda Wilt and Wanda Jean Candea for seeing me through deadline days; I might have gone crazy without them. My sponsor, Jenks Robertson, got me anything I asked for in preparation of the book. Without him, the Centennial Section and others might not have been possible. Credit also goes to NASA for their picture on the fold-out. Extra credit goes to our photographers, who worked those late nights for me. This has been a rewarding year and I hope you the students can get a reflection of this year from the CENTENNIAL BUGLE.

Barry

IT'S A MATTER OF PRIDE

THANKS FOR THE OPPORTUNITY TO BE OF SERVICE TO THE CLASSES OF 73 AND 74.

Josten's COLLEGE DIVISION

BILL STEPHEN — REPRESENTATIVE

AT THE CLOSE OF A LONG BITTER WAR, LET EACH OF US PAUSE AND REMEMBER THE MEN WHO DIED IN VIET NAM.

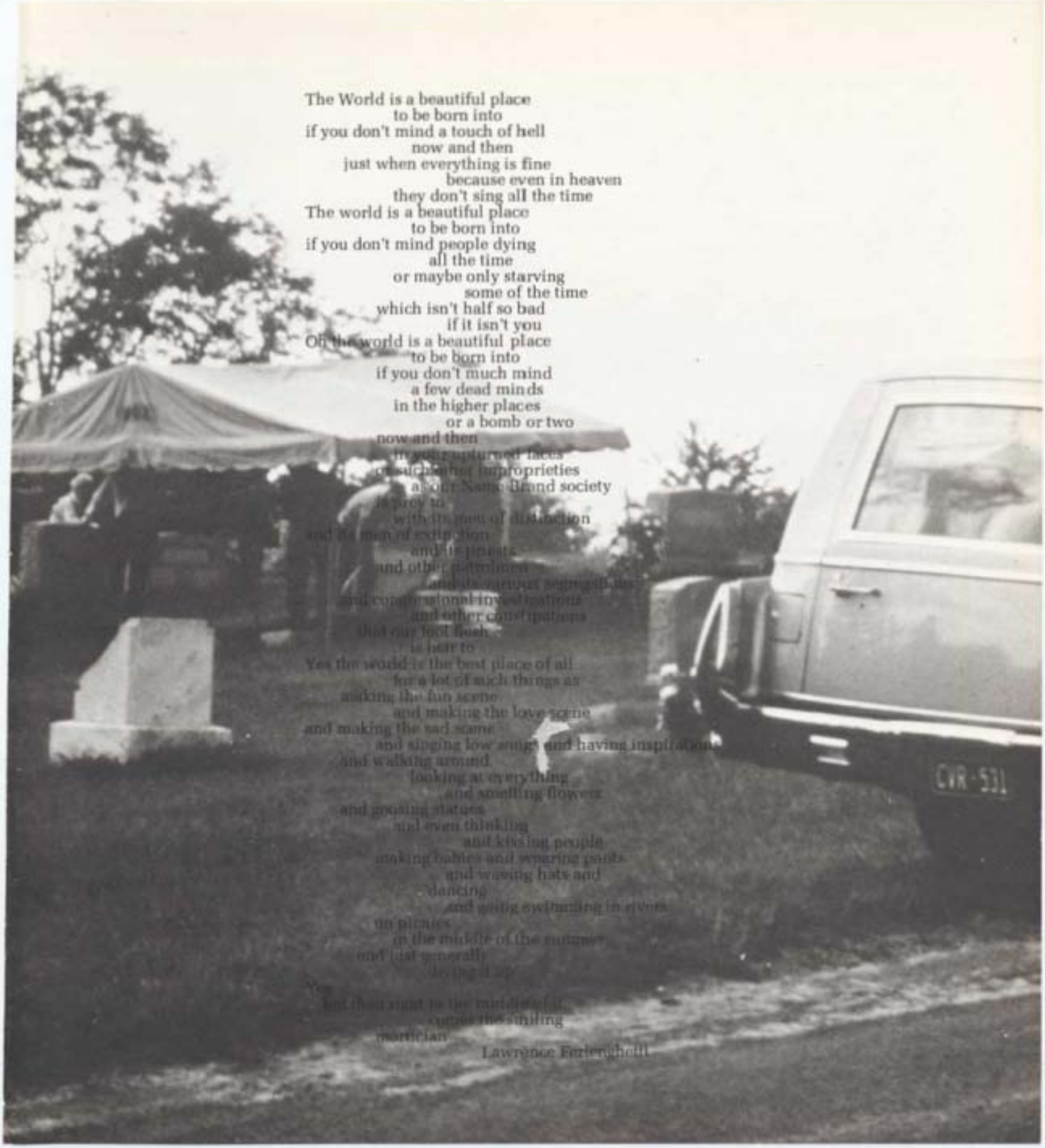

The World is a beautiful place
to be born into
if you don't mind a touch of hell
now and then
just when everything is fine
because even in heaven
they don't sing all the time
The world is a beautiful place
to be born into
if you don't mind people dying
all the time
or maybe only starving
some of the time
which isn't half so bad
if it isn't you
Oh the world is a beautiful place
to be born into
if you don't much mind
a few dead minds
in the higher places
or a bomb or two
now and then
in your upturned faces
or such other improprieties
as our Name Brand society
is prey to
with its men of distribution
and its men of extinction
and its priests
and other politicians
and its various segregations
and congressional investigations
and other constipations
that our lost flesh
is heir to
Yes the world is the best place of all
for a lot of such things as
making the fun scene
and making the love scene
and making the sad scene
and singing low songs and having inspirations
and walking around
looking at everything
and smelling flowers
and grooving statues
and even thinking
and kissing people
making babies and wearing pants
and waving hats and
dancing
and going swimming in rivers
on picnics
in the middle of the summer
and just generally
loving it up
Yes
but then right in the middle of it
comes the smiling
mortician.

Lawrence Ferlinghetti

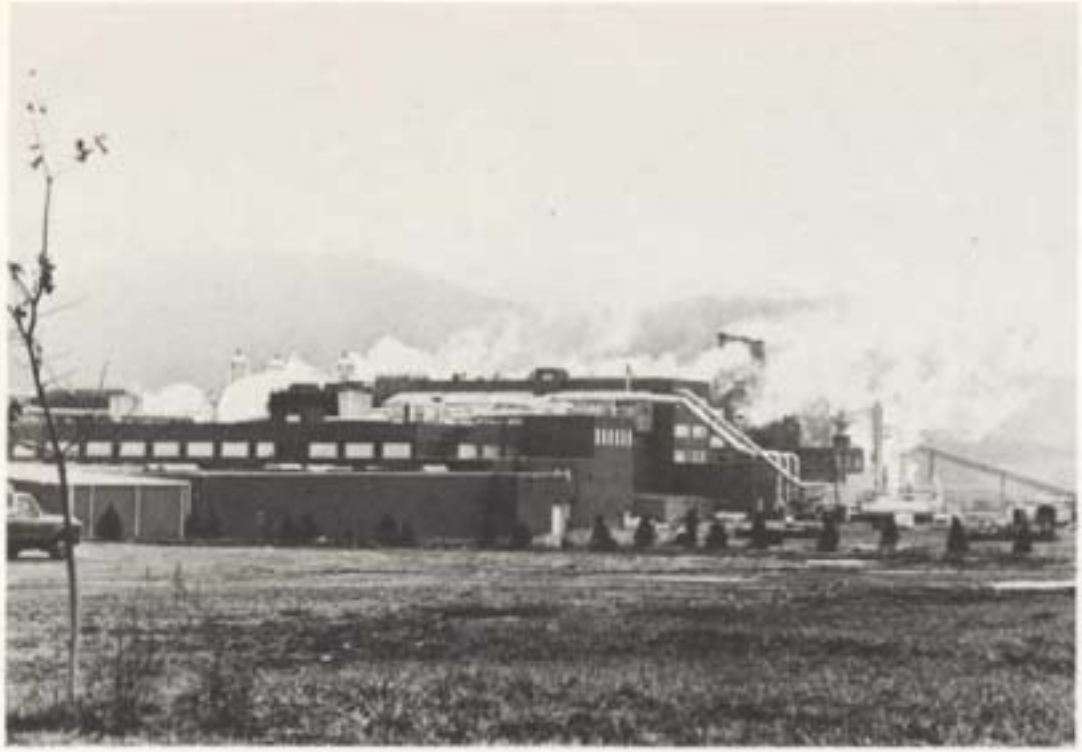

KEEP AMERICA BEAUTIFUL

SWALLOW YOUR BEER CANS

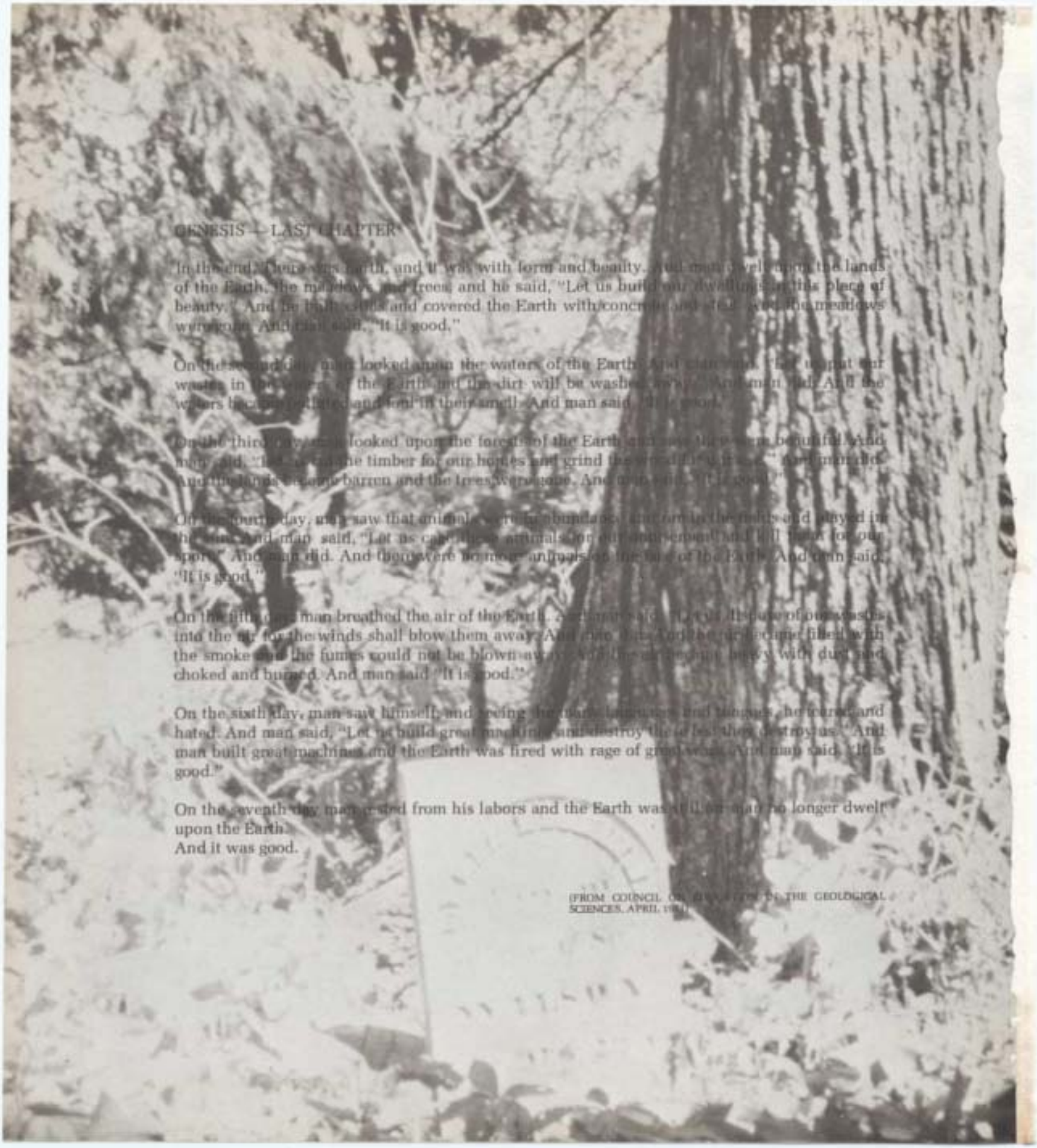

GENESIS — LAST CHAPTER

In the end, there was Earth, and it was with form and beauty. And man dwelt upon the lands of the Earth, the meadows and trees, and he said, "Let us build our dwellings in this place of beauty." And he built cities and covered the Earth with concrete and steel. And the meadows were gone. And man said, "It is good."

On the second day, man looked upon the waters of the Earth. And man said, "Let us put our wastes in the waters of the Earth, and the dirt will be washed away." And man did. And the waters became polluted and foul in their smell. And man said, "It is good."

On the third day, man looked upon the forests of the Earth and saw that they were beautiful. And man said, "Let us take the timber for our homes and grind the waste for paper." And man did. And the lands became barren and the trees were gone. And man said, "It is good."

On the fourth day, man saw that animals were in abundance, and dwelt in the fields and played in the sun. And man said, "Let us capture these animals for our amusement and kill them for our sport." And man did. And there were no more animals on the face of the Earth. And man said, "It is good."

On the fifth day, man breathed the air of the Earth. And man said, "Let us put the waste of our factories into the air, for the winds shall blow them away." And man did. And the air became filled with the smoke and the fumes could not be blown away. And the air became grey with dust and choked and burned. And man said, "It is good."

On the sixth day, man saw himself and seeing the work he had wrought and the pain he had caused, he feared and hated. And man said, "Let us build great machines and destroy the works we have done before us." And man built great machines and the Earth was fired with rage of great work. And man said, "It is good."

On the seventh day, man rested from his labors and the Earth was still. And man no longer dwelt upon the Earth.
And it was good.

(FROM COUNCIL ON EDUCATION IN THE GEOLOGICAL SCIENCES, APRIL 1971)