

**Moon House**

Wenshu Xie

Thesis submitted to the faculty of the Virginia  
Polytechnic Institute and State University in partial fulfillment of the requirements for the  
degree of

Master of Architecture  
In  
Architecture

Steve Thompson  
D. Eugene Egger  
Hans Christian Rott

May, 1, 2012  
Blacksburg, Virginia

Key words: imagination, face, picture, reflection, moonlight

Copyright

## Abstract

The house is a studio for a painter.  
The project is my memory of fragmented pictures.  
The pictures are four faces inside and one outside.  
The house is so called Moon House because my imagination of the house is vague and clear like the moonlight.  
While I was making the house, I learned who I am and what I want.  
I found another door to open, the reflection of the pictures.  
未完待續  
。 。 。

## Acknowledgement

To Steve,

Thank you for letting me recognize my own ability to draw, making me interested in architecture deeply, and all the encouragement.

To Gene,

Thank you for teaching me how to sketch, how to read and how to appreciate life. You are the one who opened up the door of my architecture world.

To Hans,

Thank you for making me appreciate two of my favorite hobbies, which are painting and cooking, relating my hobbies to architecture, and propelling the potential of myself.

To my parents,

Thank you for everything.

To Chi-Paul,

Thanks for making me laugh.

謝謝

## Table of Contents

Abstract  
Acknowledgement

Drawing List  
iv

Prelude  
1  
A Walk  
8  
Sky and Earth  
21  
Left Pocket  
32  
Mirror Mirror  
40

The End  
46

## Drawing List

Out of my imagination	1
Moonlight 1	2
Moonlight 2	3
Moonlight 3	4
Lightwell 1	5
Lightwell 2	6
Window Seat	7
A walk around the house	8
Left Stairs 1	9
Left Stairs 2	10
Move towards the right stairs	11
Look out through the left room	12
Follow the left stair to the second floor	13
Right Stairs	14
Balcony	15
Lightwell	16
Ceiling	17
Floor Elevation	18
Original Rabbit Hole	19
Inside the Out House	20
Frames the sky, touches the earth	21
Capsule House	22
Section 1	23
Section 2	24
Section 3	25
Section 4	26
Section 5	27
Front Garden Wall	28
Frame the Sky 1	29
Frame the Sky 2	30
Floor Plan Sketch	31
Abandoned drawings go into my left pocket	32
Early Façade	33
Early Section 1	34
Early Rabbit Hole	35
Early Section 2	36
Early Floor Plan of the Outhouse	37
Early Section of the Outhouse	38
Early Inside the Outhouse	39
Inbetween immeasurable and measurable	40
Dimensions and First Floor Plan	41
Dimensions and Paired Sections 1	42
Dimensions and Paired Sections 2	43
Dimensions and Paired Sections 3	44
Dimensions and Paired Sections 4	45
Second Floor Plan	46

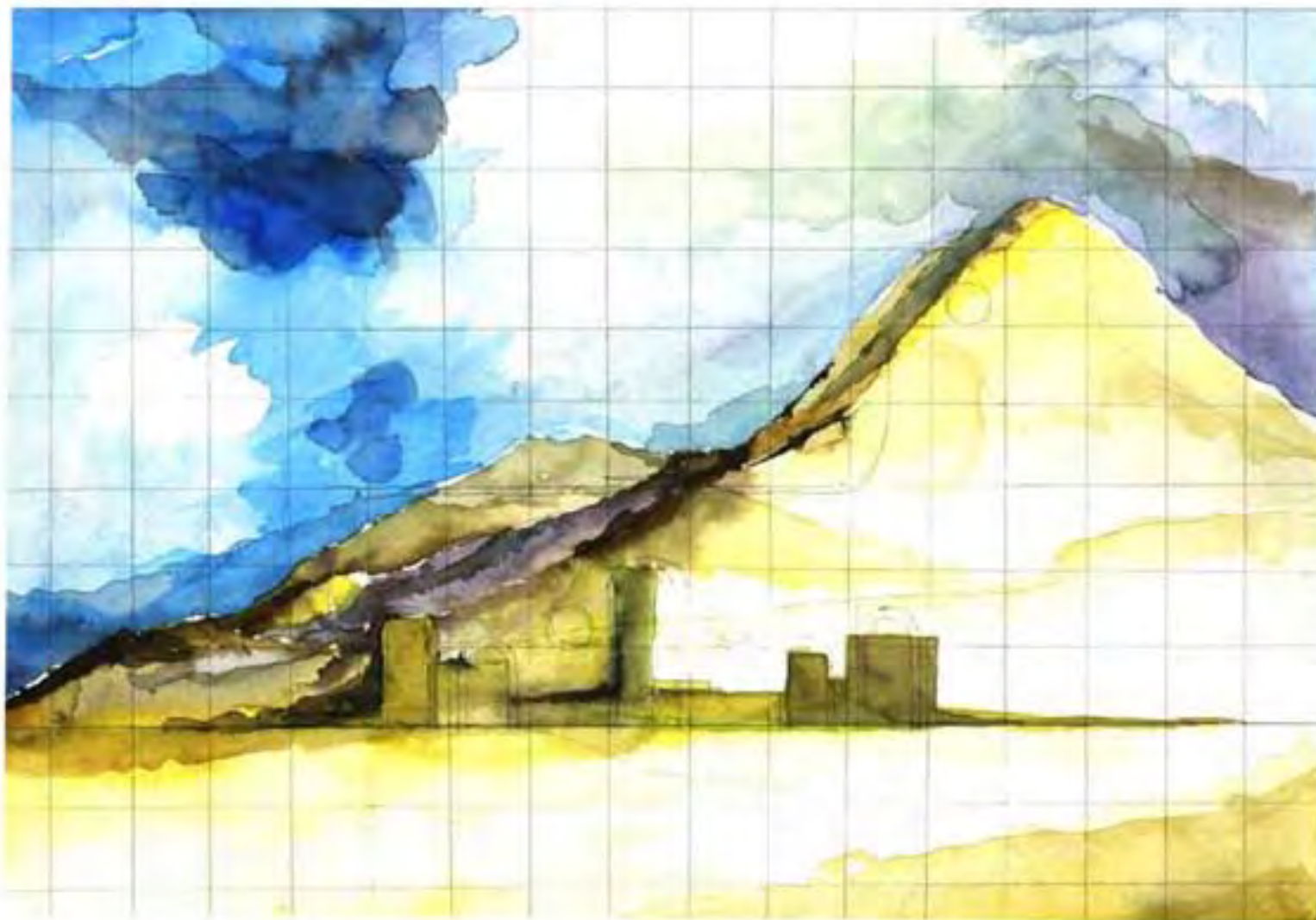

Watercolor on paper 8"by 13"

**Prelude**  
Out of My Imagination



Pencil on Paper 18" by 24"

Moonlight I

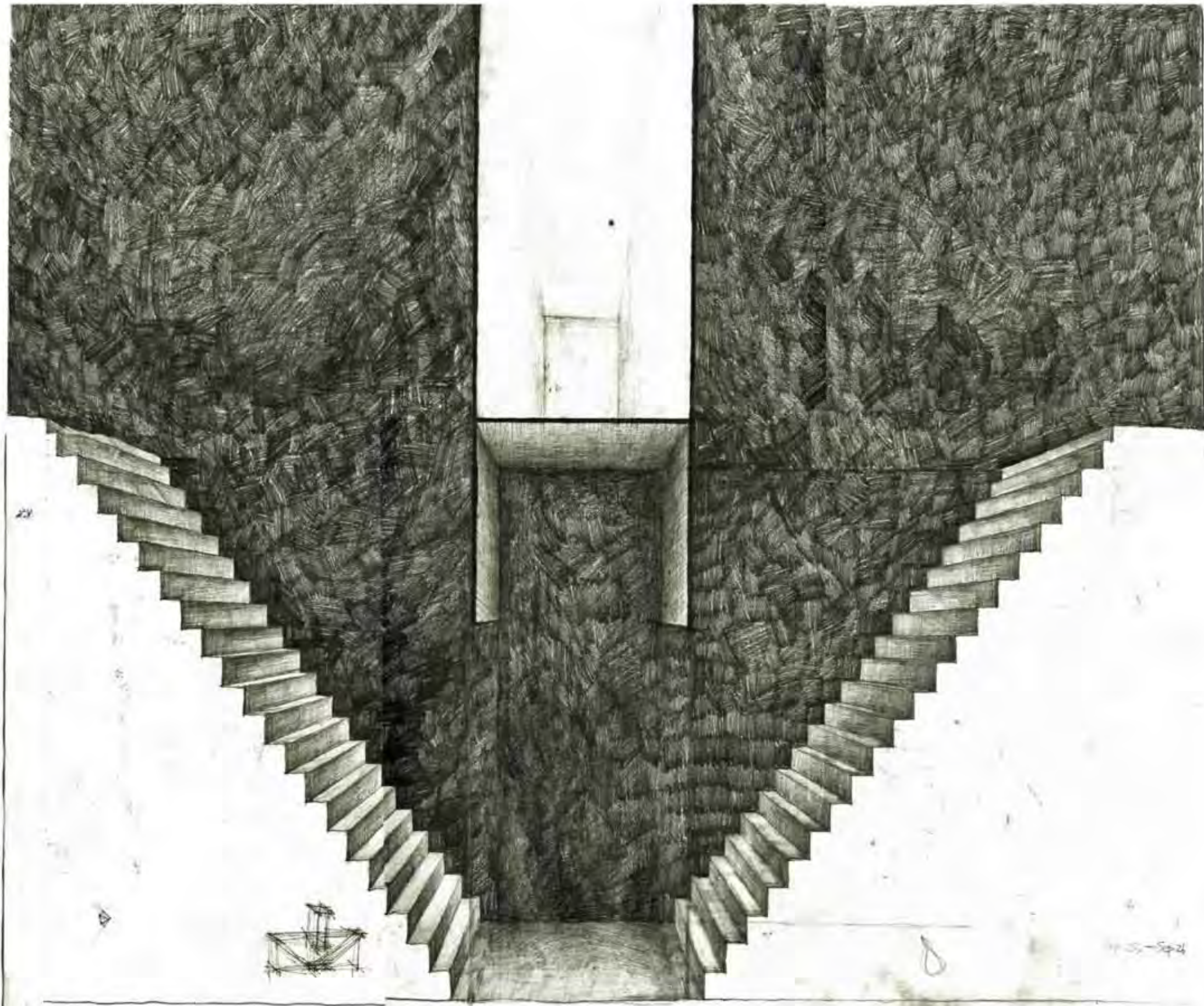

Pencil on Paper 18" by 24"

Moonlight 2



Pencil on Paper 18" by 24"

Moonlight 3

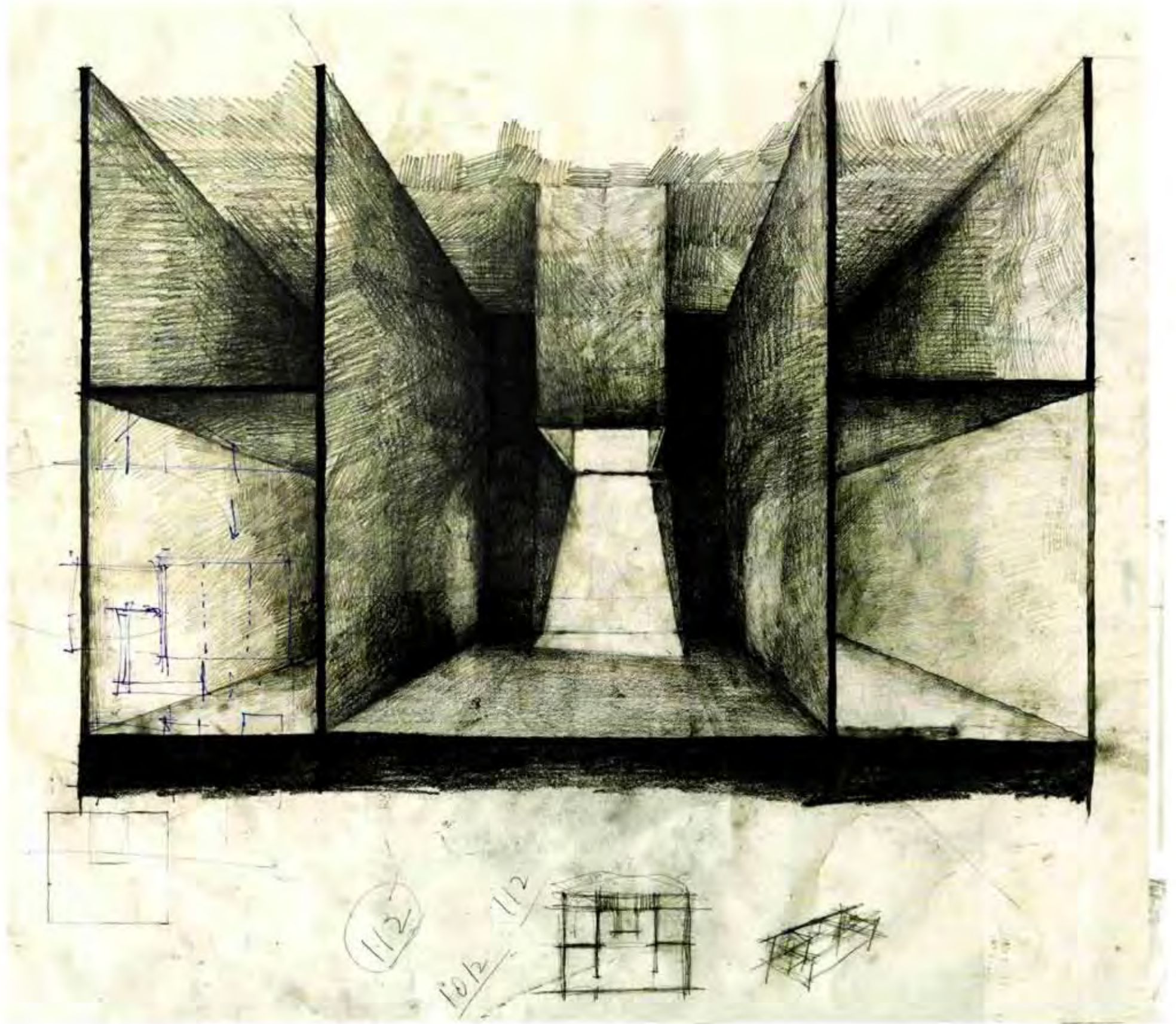

Pencil on Paper 18" by 24"

Light Well 1

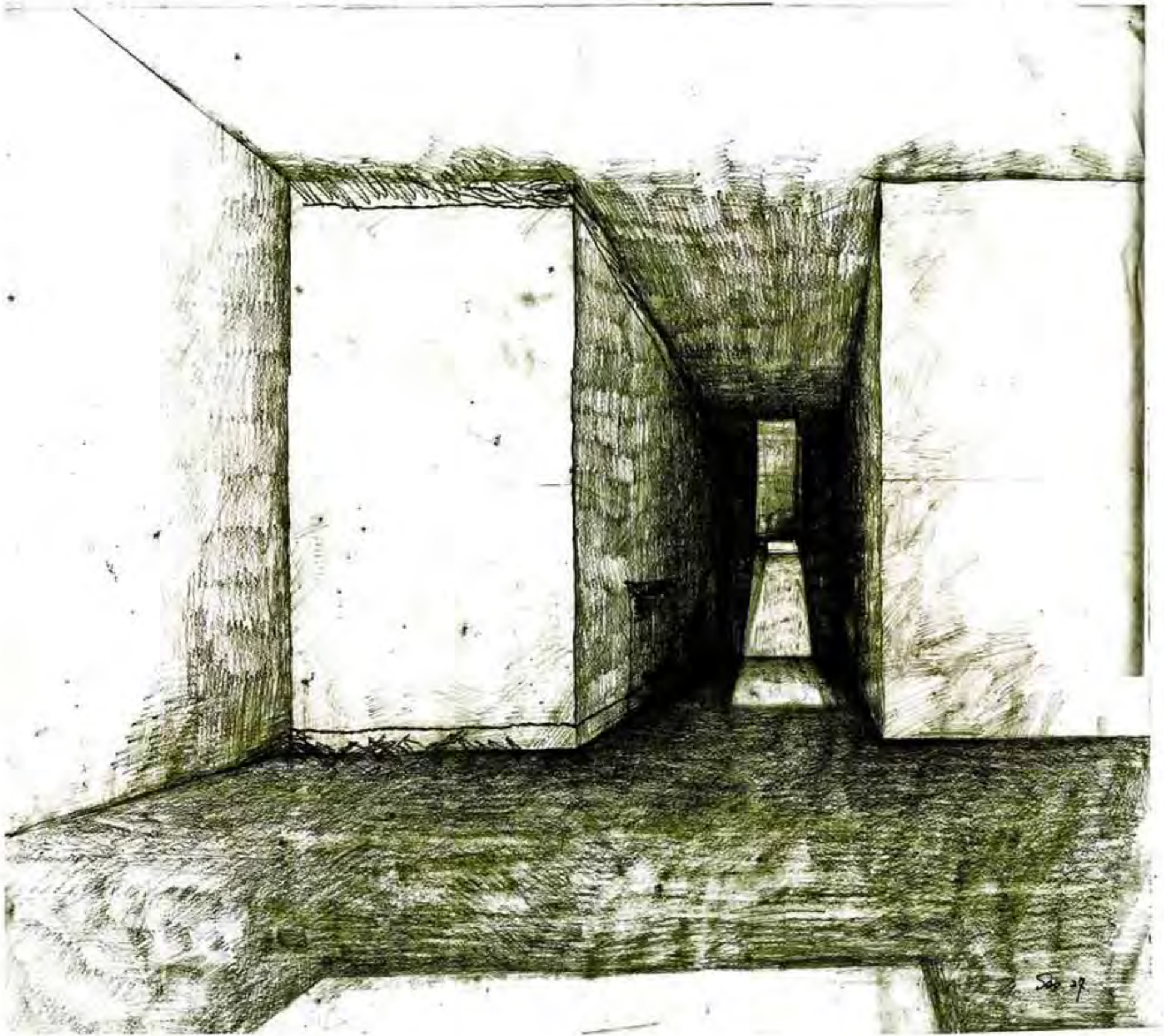

Pencil on Paper 18" by 24"

Light Well 2



Pencil on Paper 18" by 24"

Window Seat

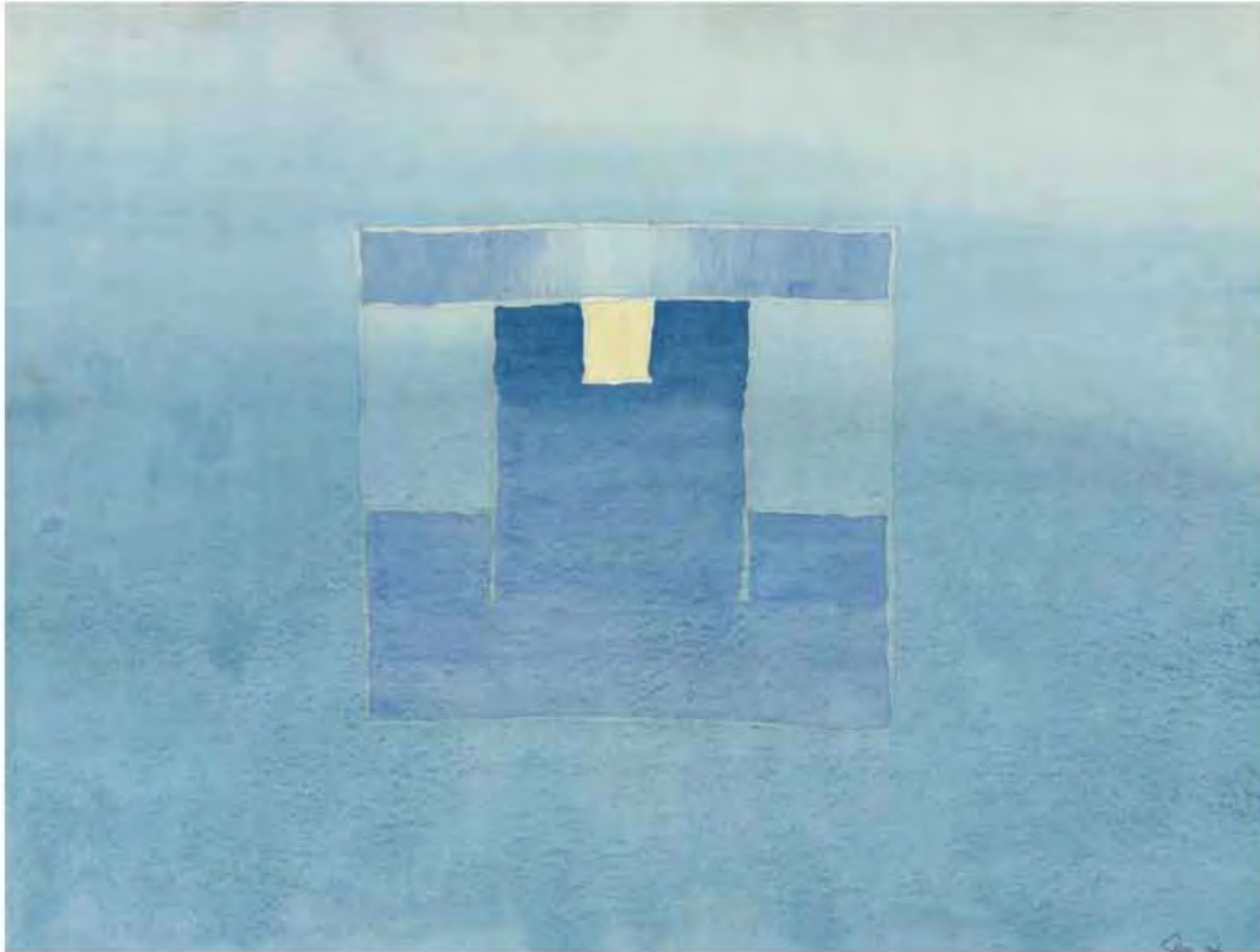

Watercolor 13" by 17"

**A Walk**  
A walk around the house



Pencil on Paper 18" by 24"

Left Stair

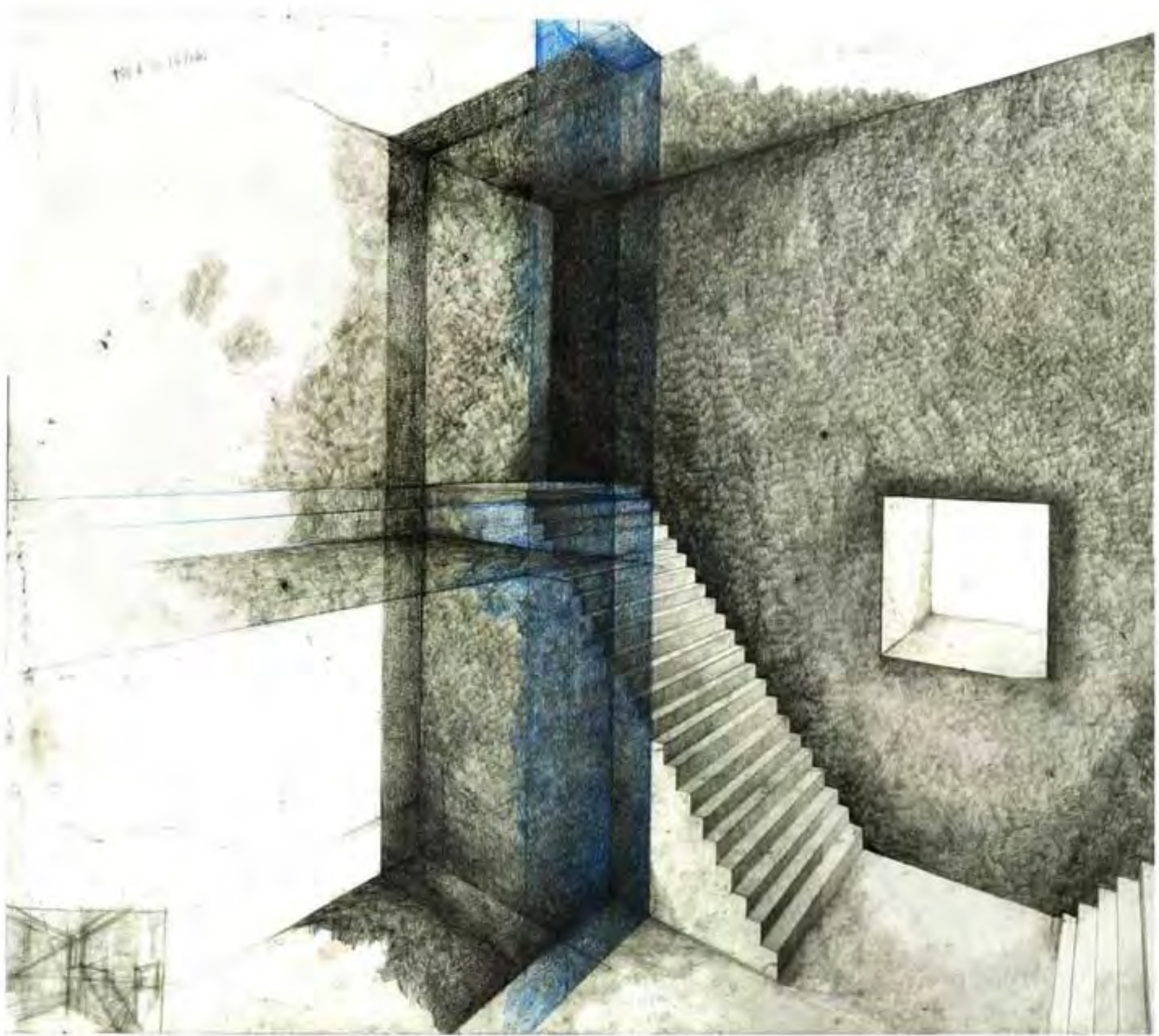

Pencil on Paper 18" by 24"

Left Stair 2

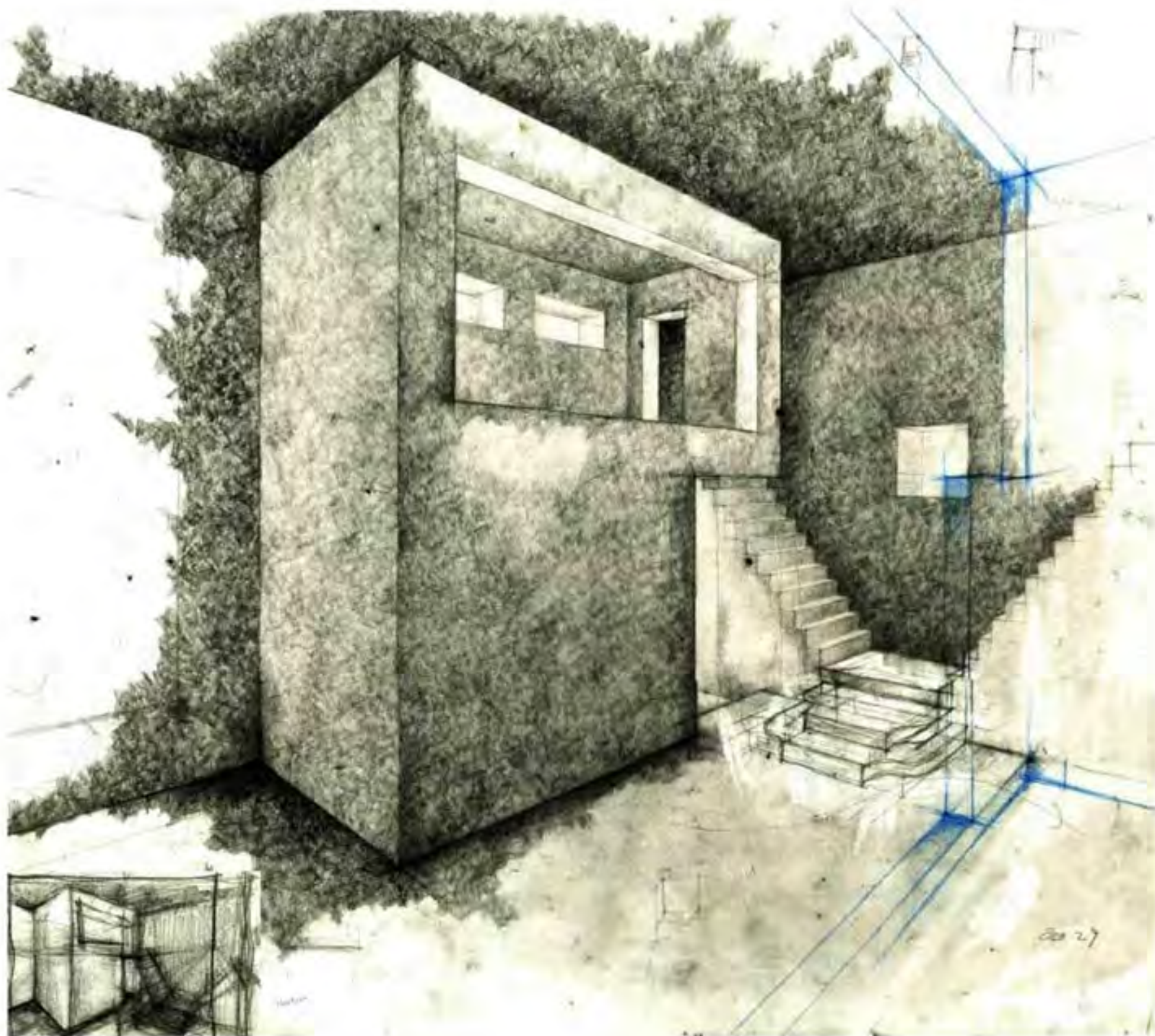

Pencil on Paper 18" by 24"

Move towards the right stairs



Pencil on Paper 18" by 24"

Look out through the left room

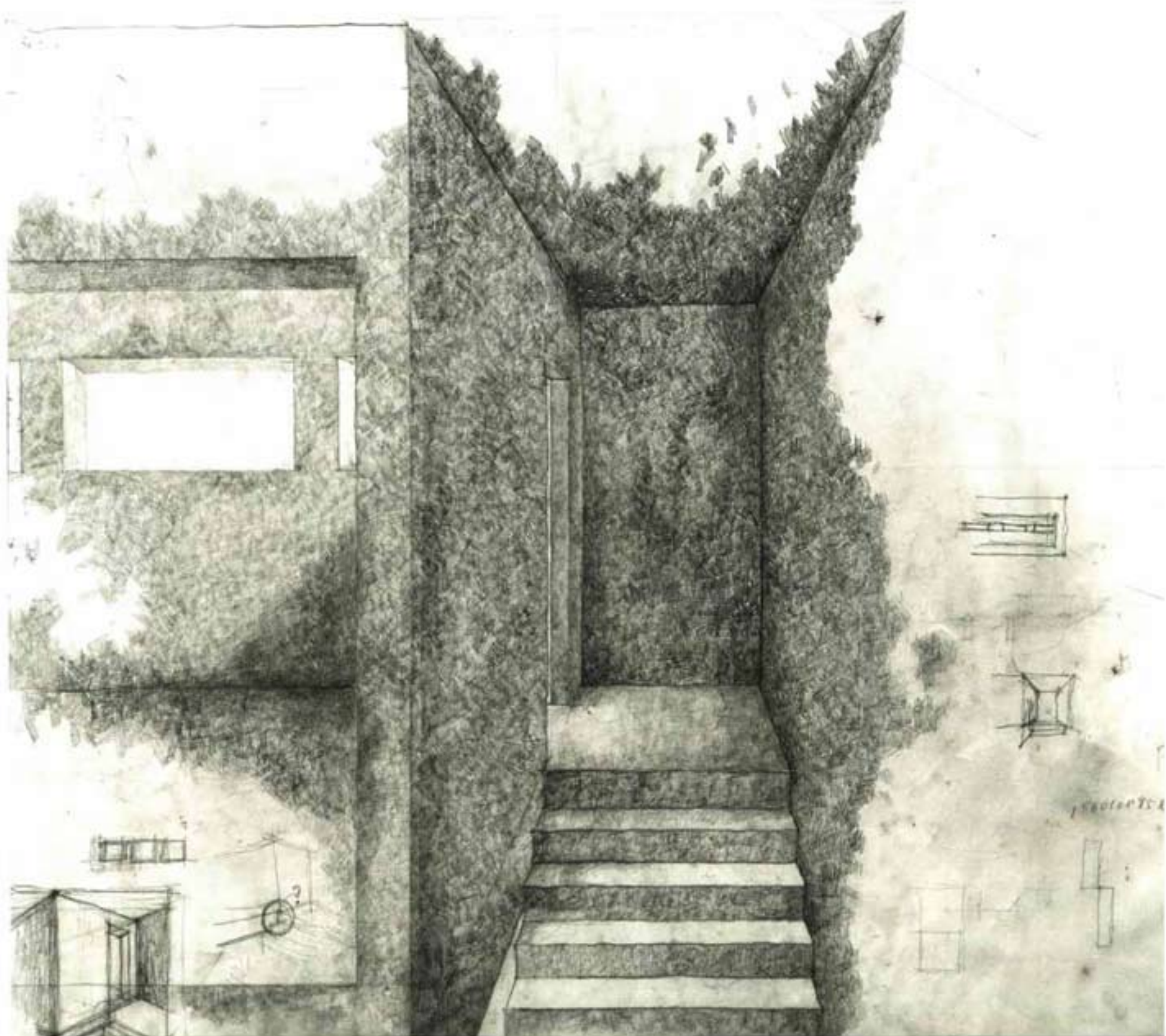

Pencil on Paper 18" by 24"

Follow the left stair to the second floor

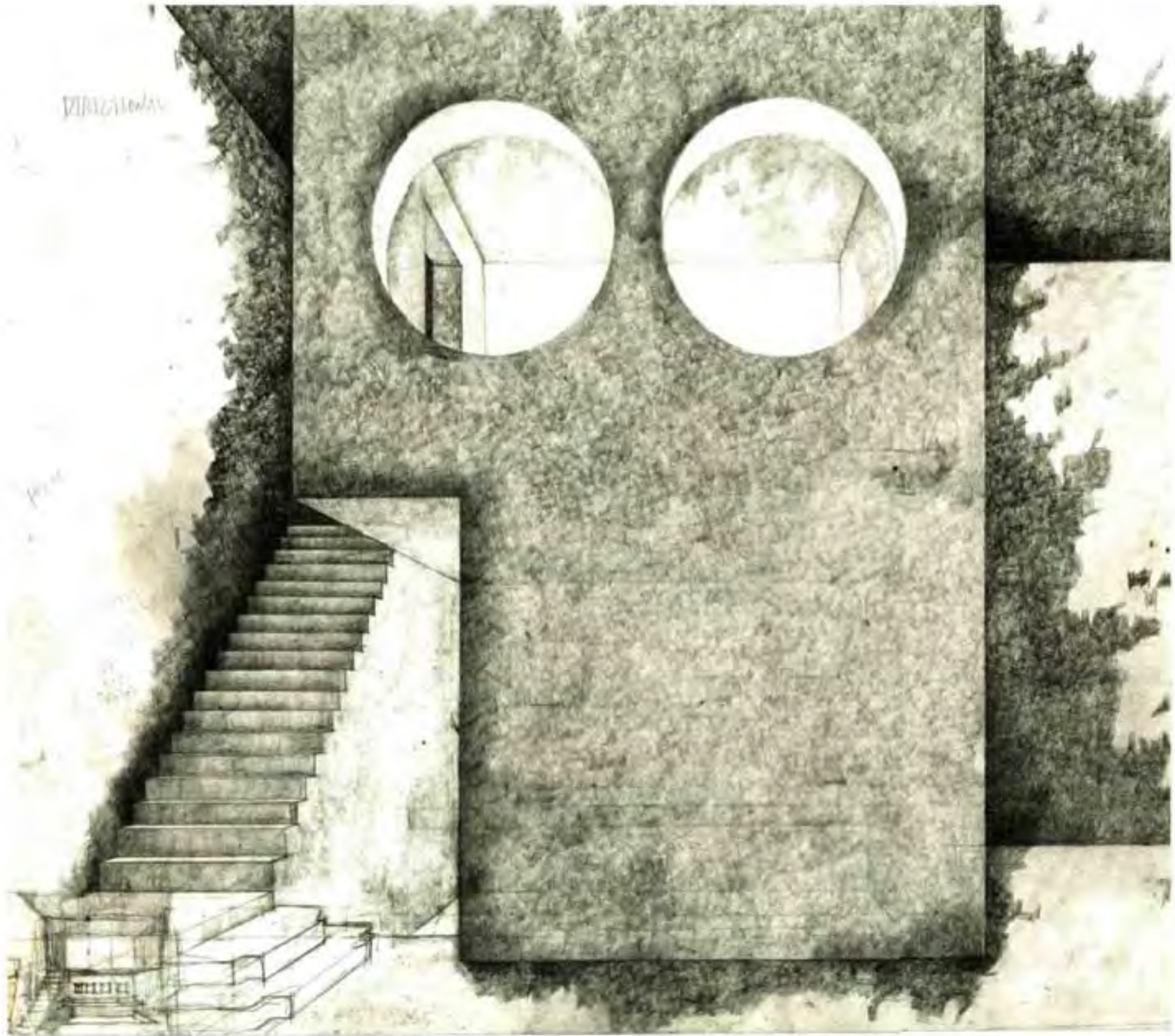

Pencil on Paper 18" by 24"

Right Stairs

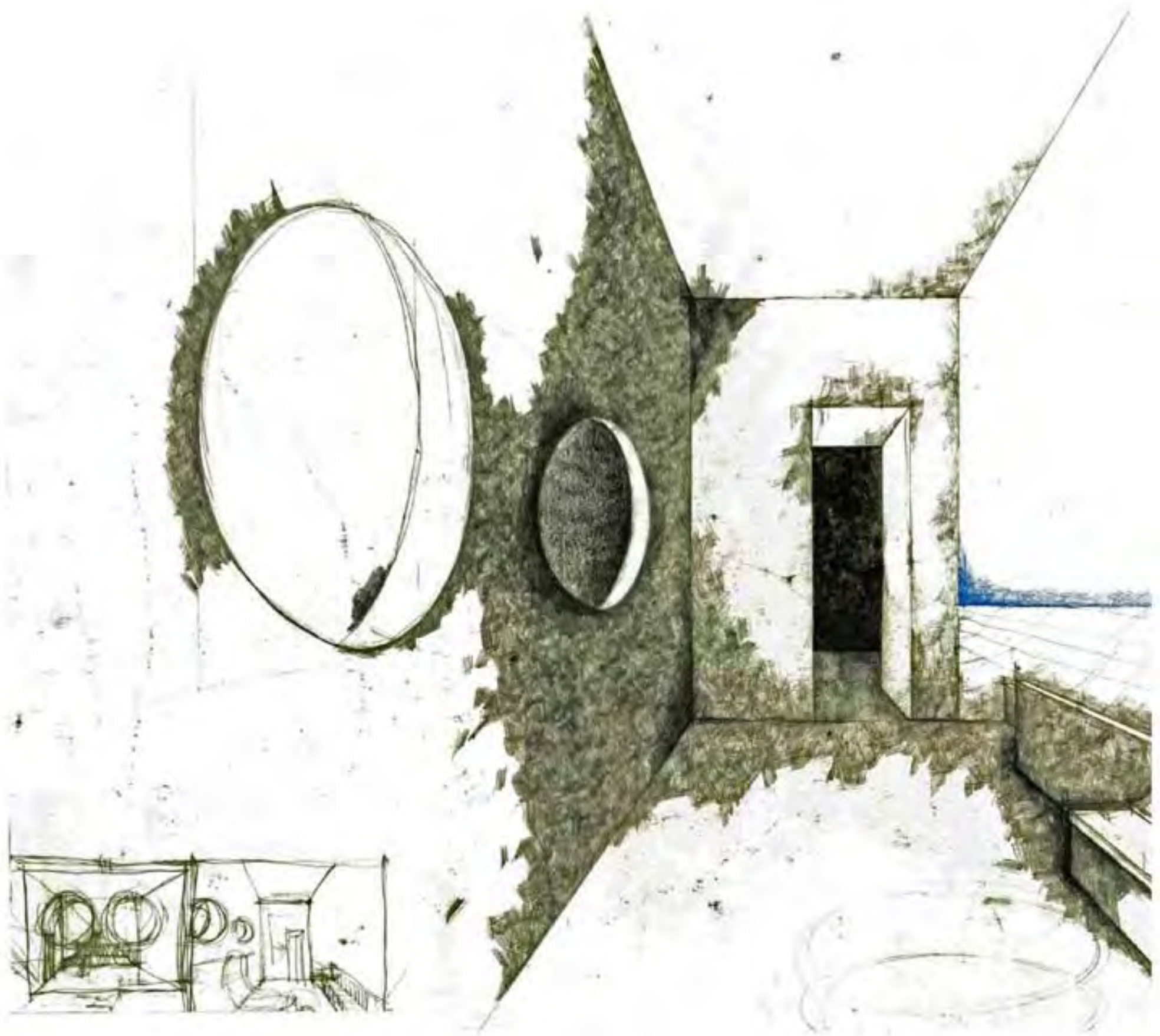

Pencil on Paper 18" by 24"

Balcony

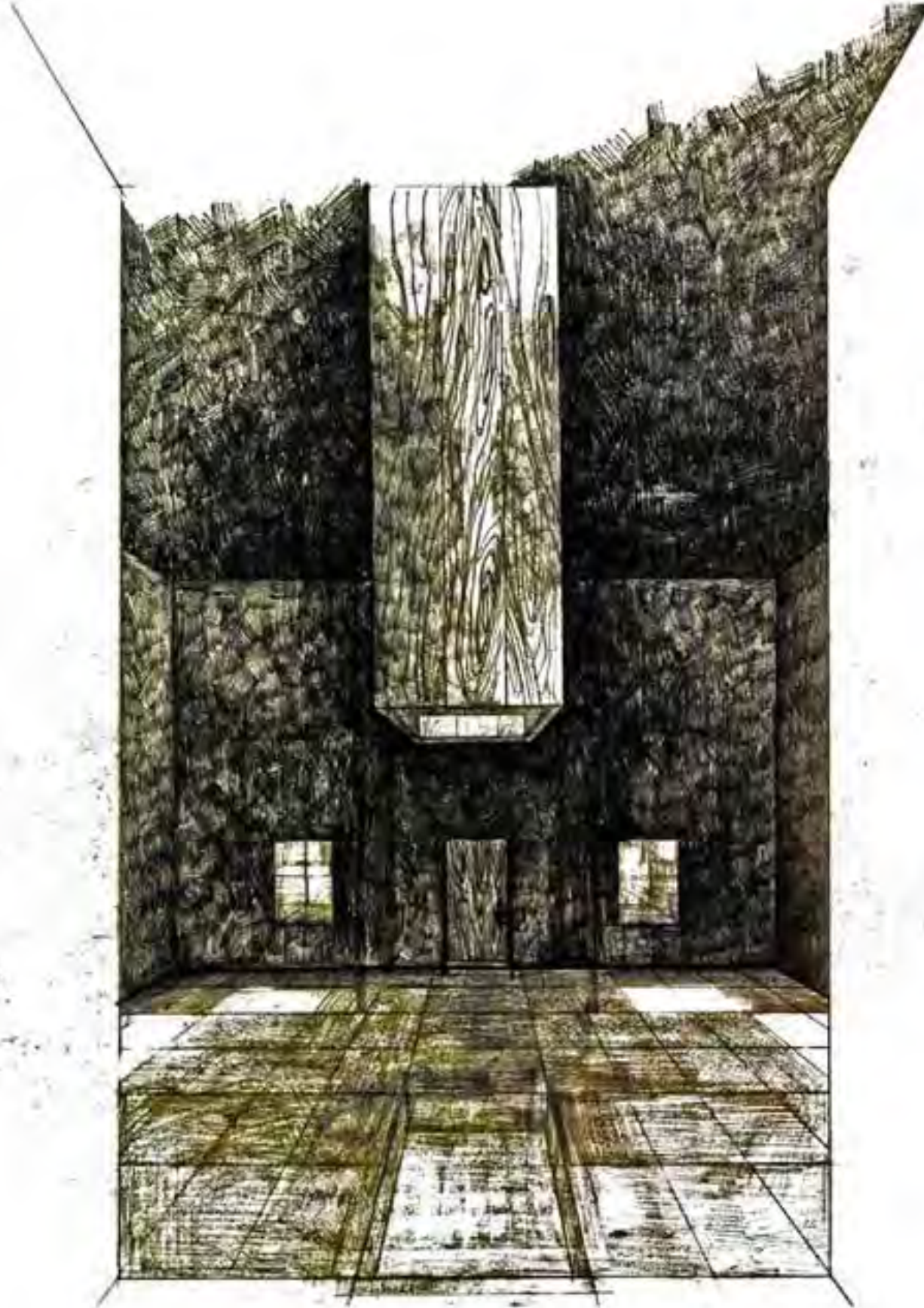

Pencil on Paper 18" by 24"

Lightwell

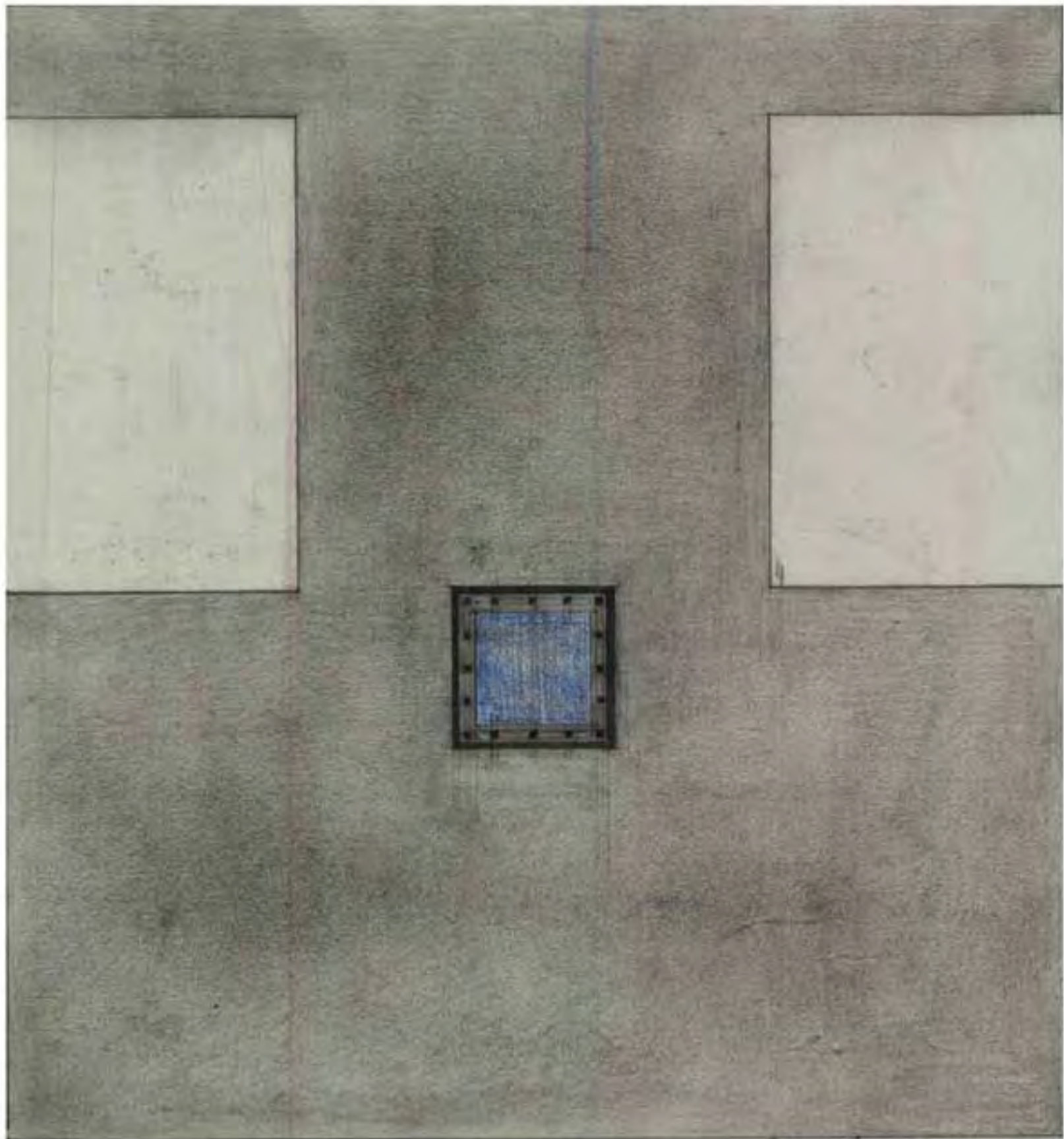

Pencil on Paper 18" by 24"

Ceiling

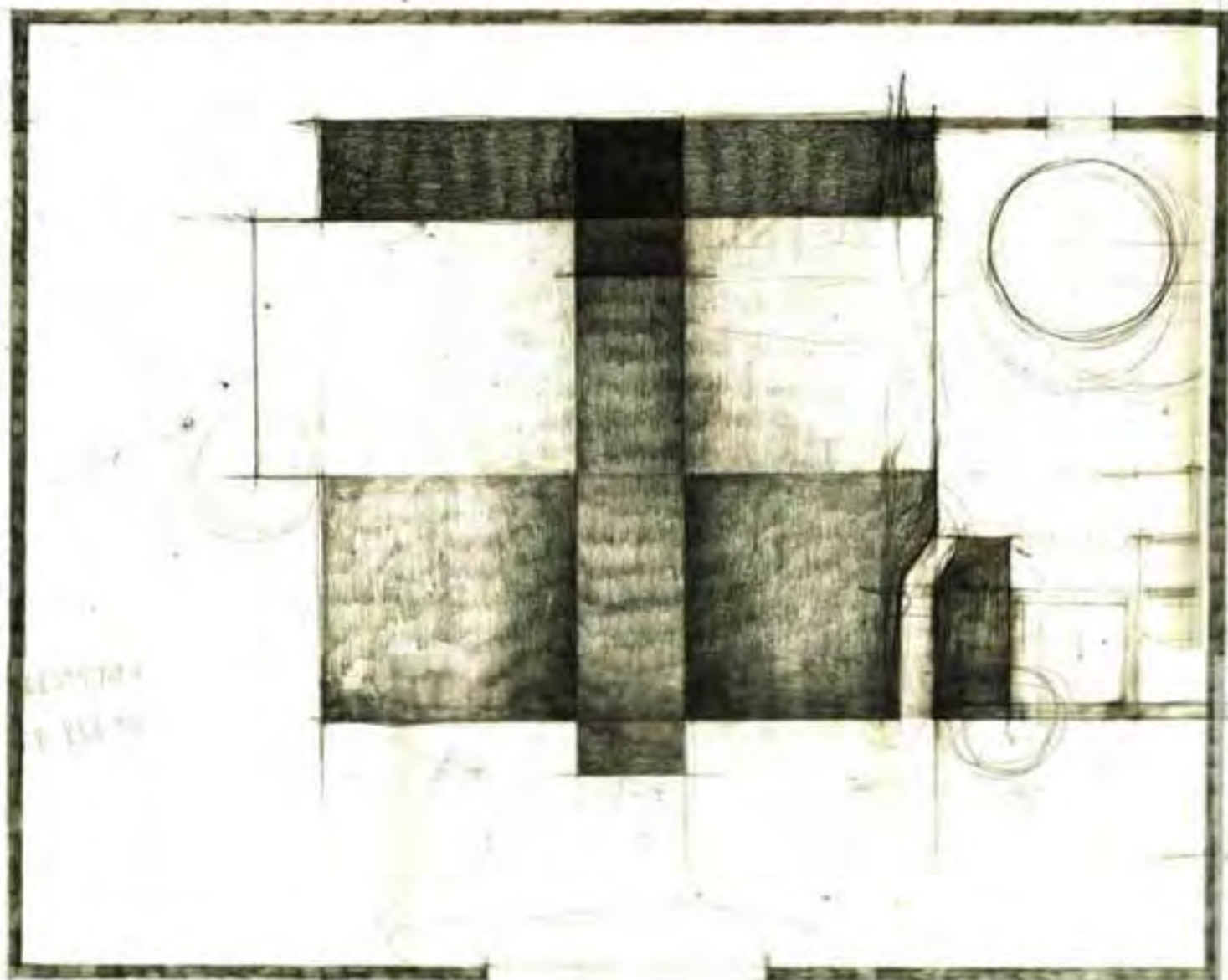

Pencil on Paper 18" by 24"

Floor Elevation

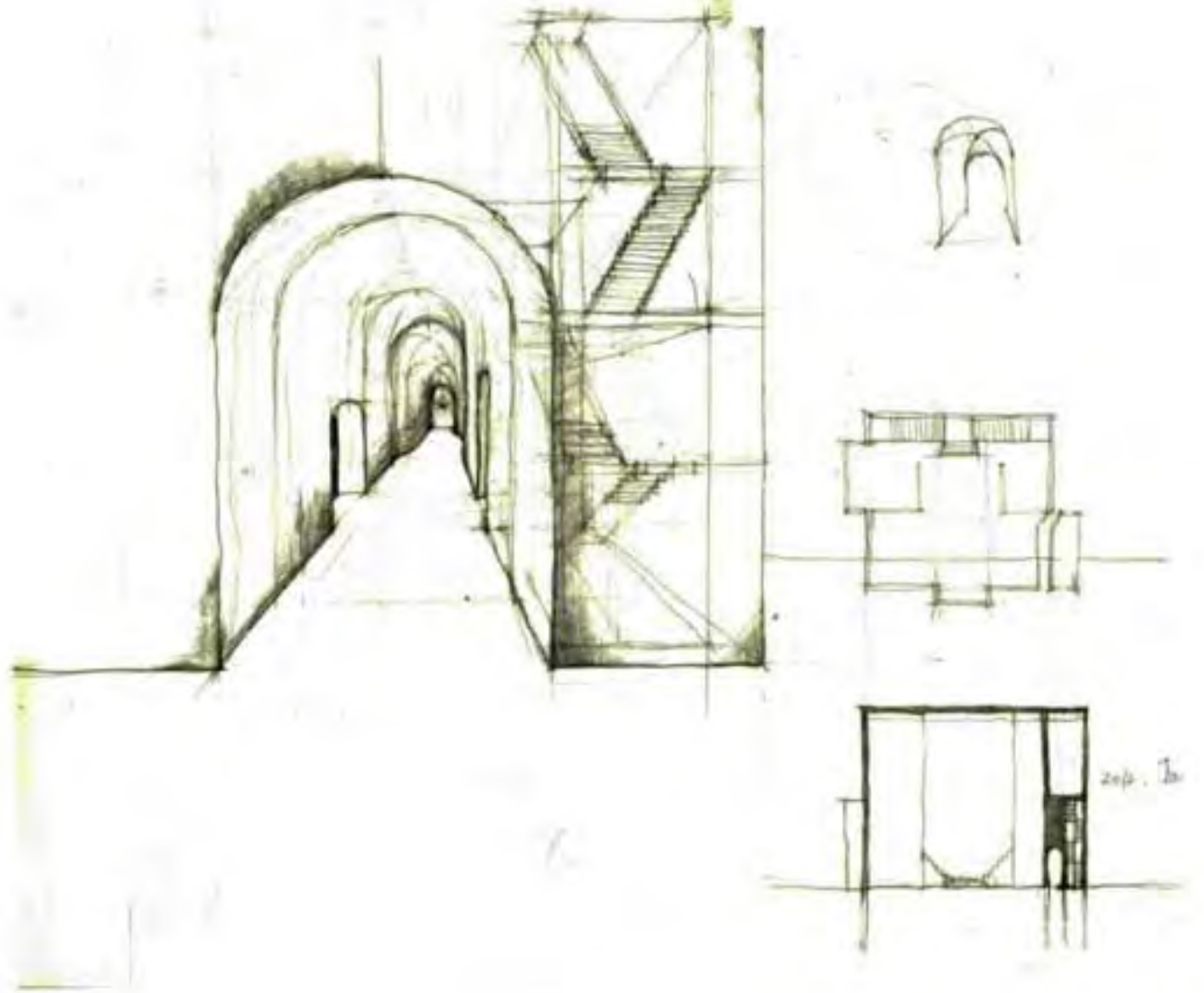

Pencil on Paper 18" by 24"

Original Rabbit Hole

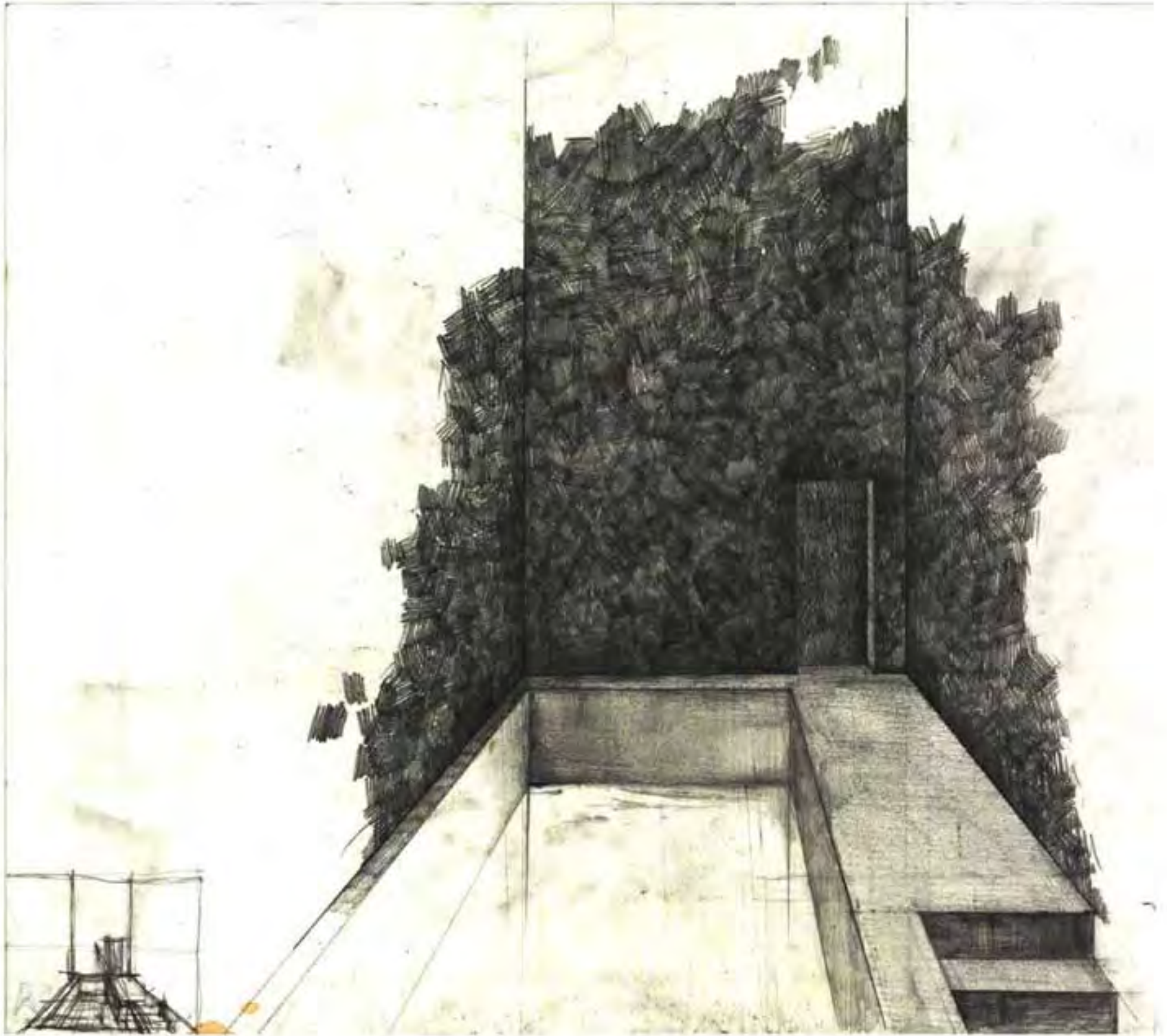

Pencil on Paper 9" by 12"

Inside the Out House

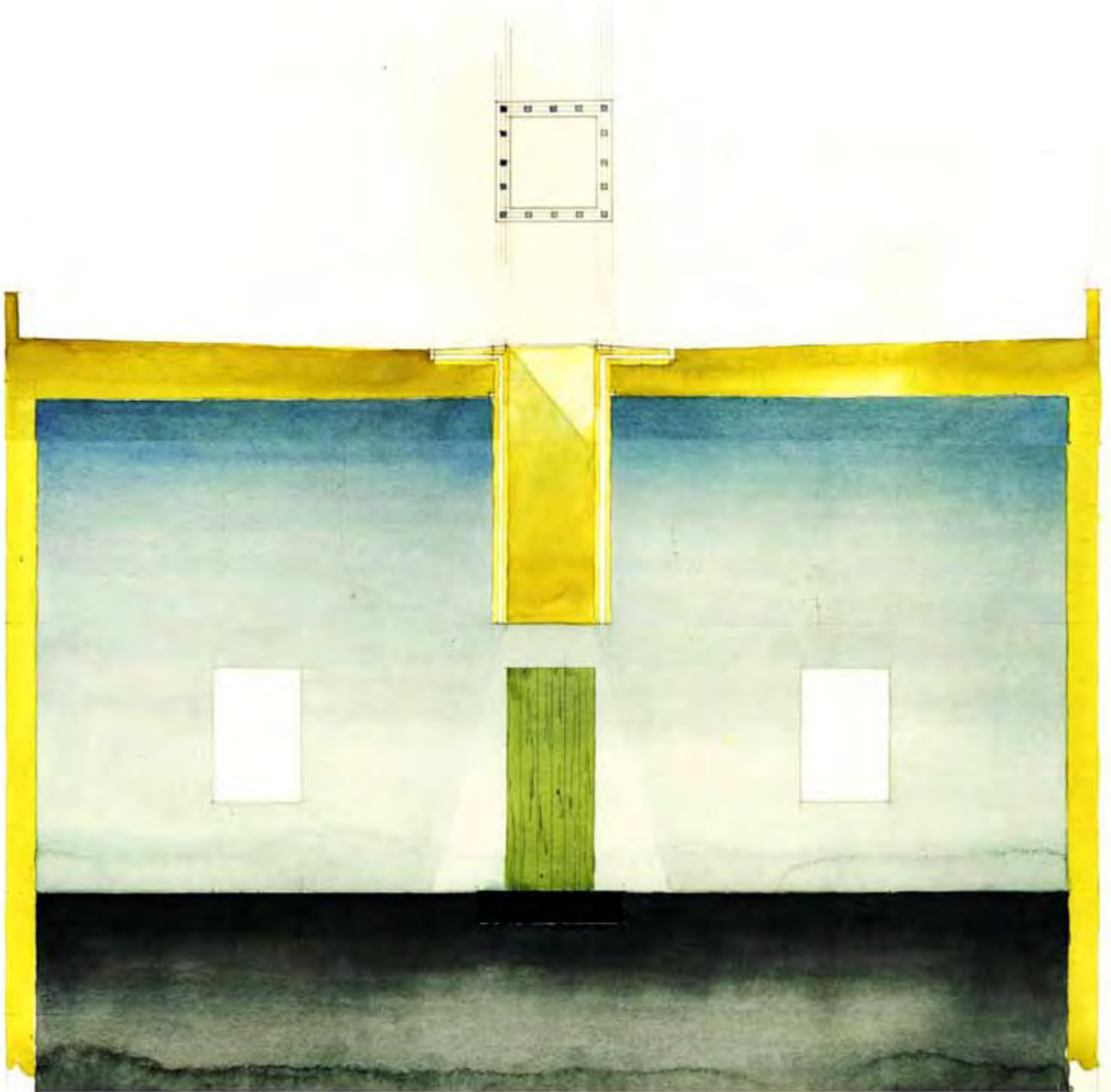

Pencil on Paper 18" by 24"

**Sky and Earth**  
Frame the sky, touch the earth

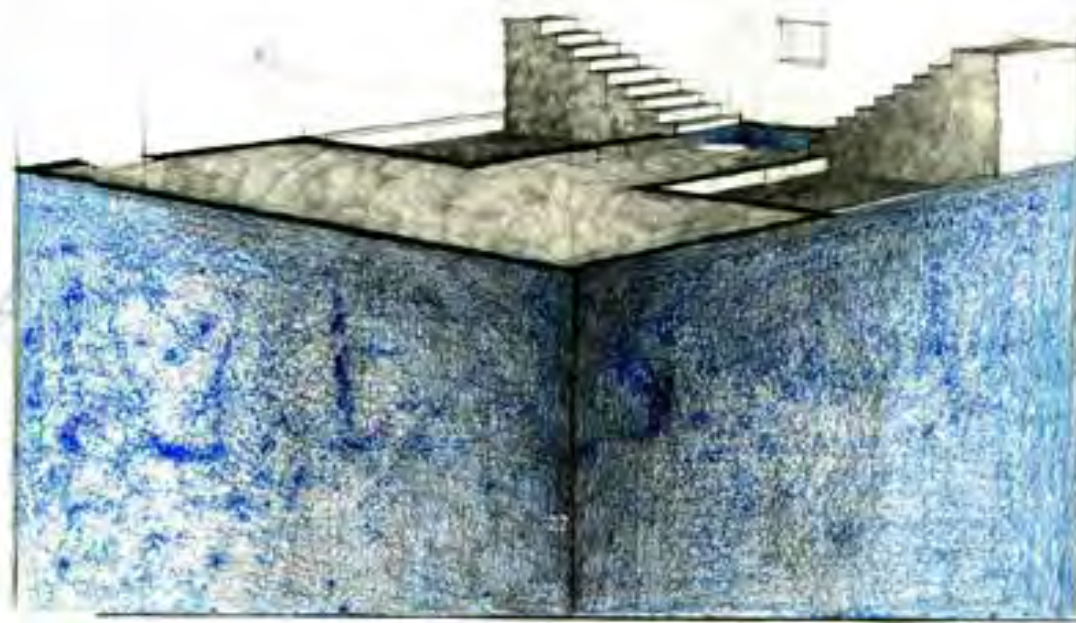
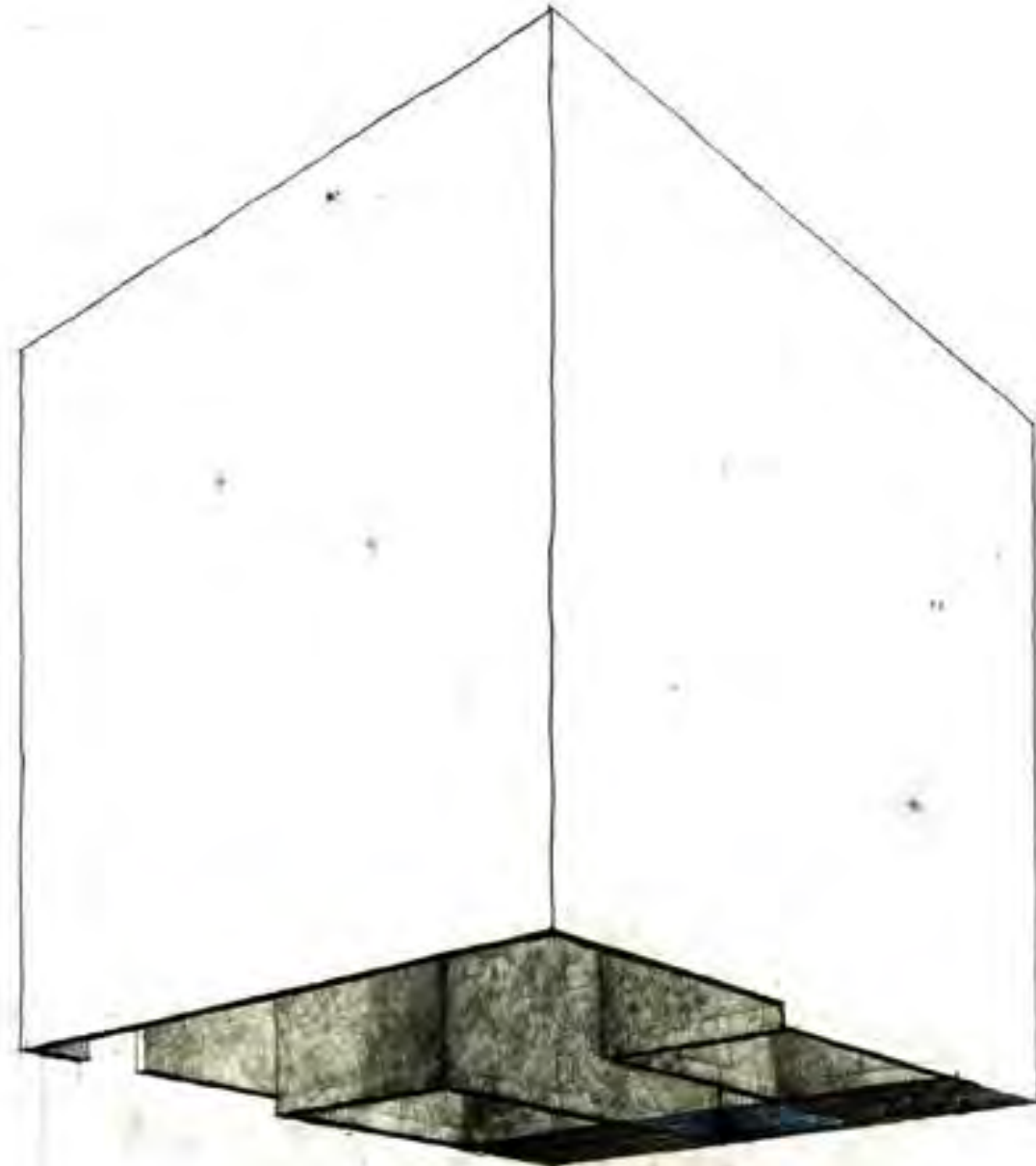

Pencil on Paper 18" by 24"

Capsule House

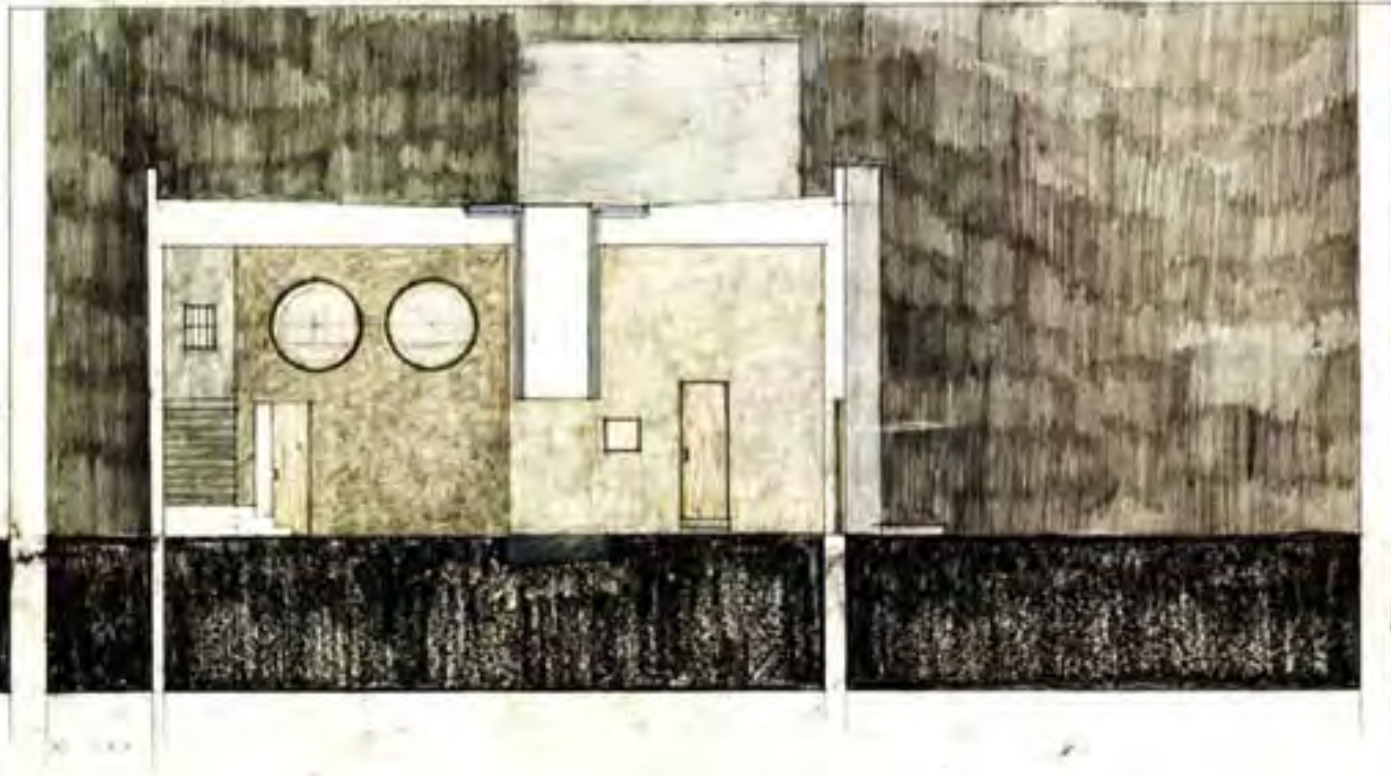

Section 1

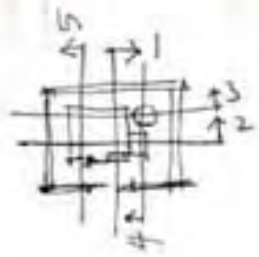

Pencil on Paper 18" by 24"

Section 1





Section 3

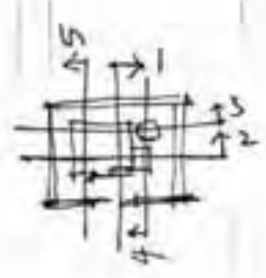

Pencil on Paper 18" by 24"

Section 3

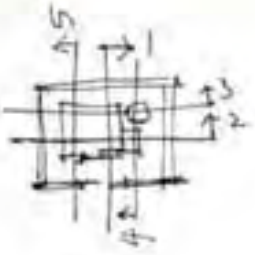

Pencil on Paper 18" by 24"

Section 4





Pencil on Paper 18" by 24"

Front Garden Wall

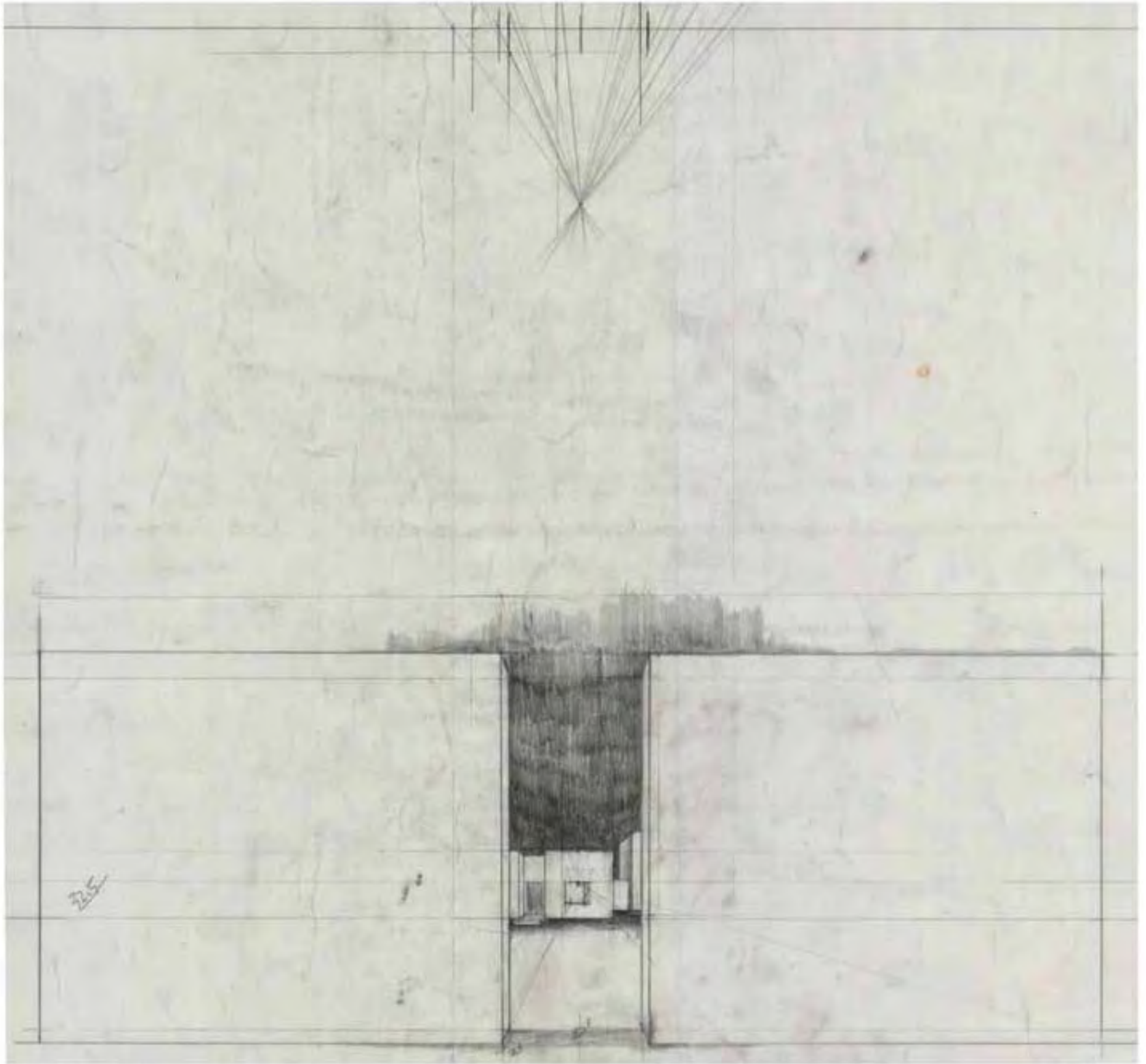

Pencil on Vellum 36" by 48"

Frame the sky 1

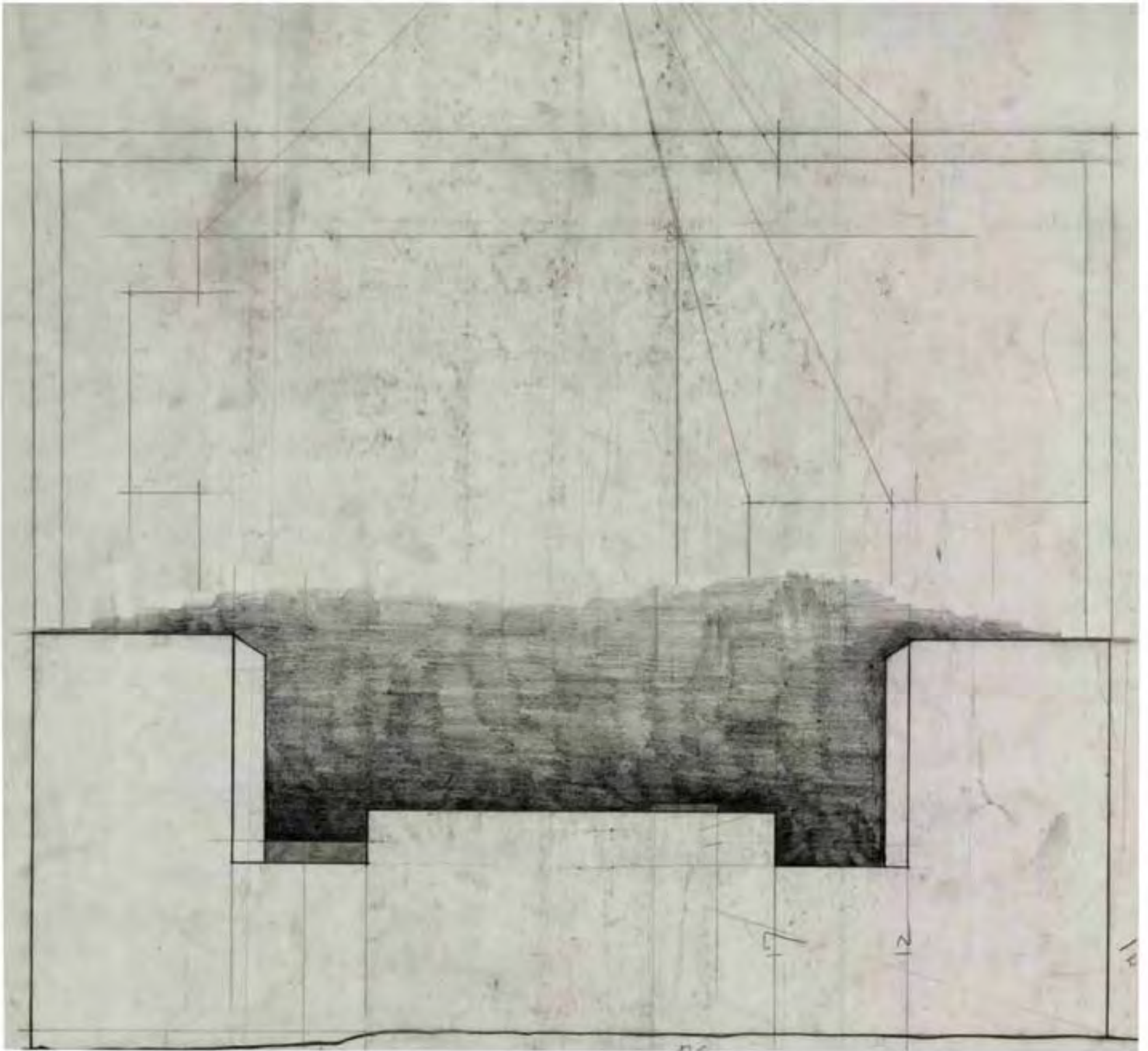

Pencil on vellum 36" by 48"

Frame the Sky 2

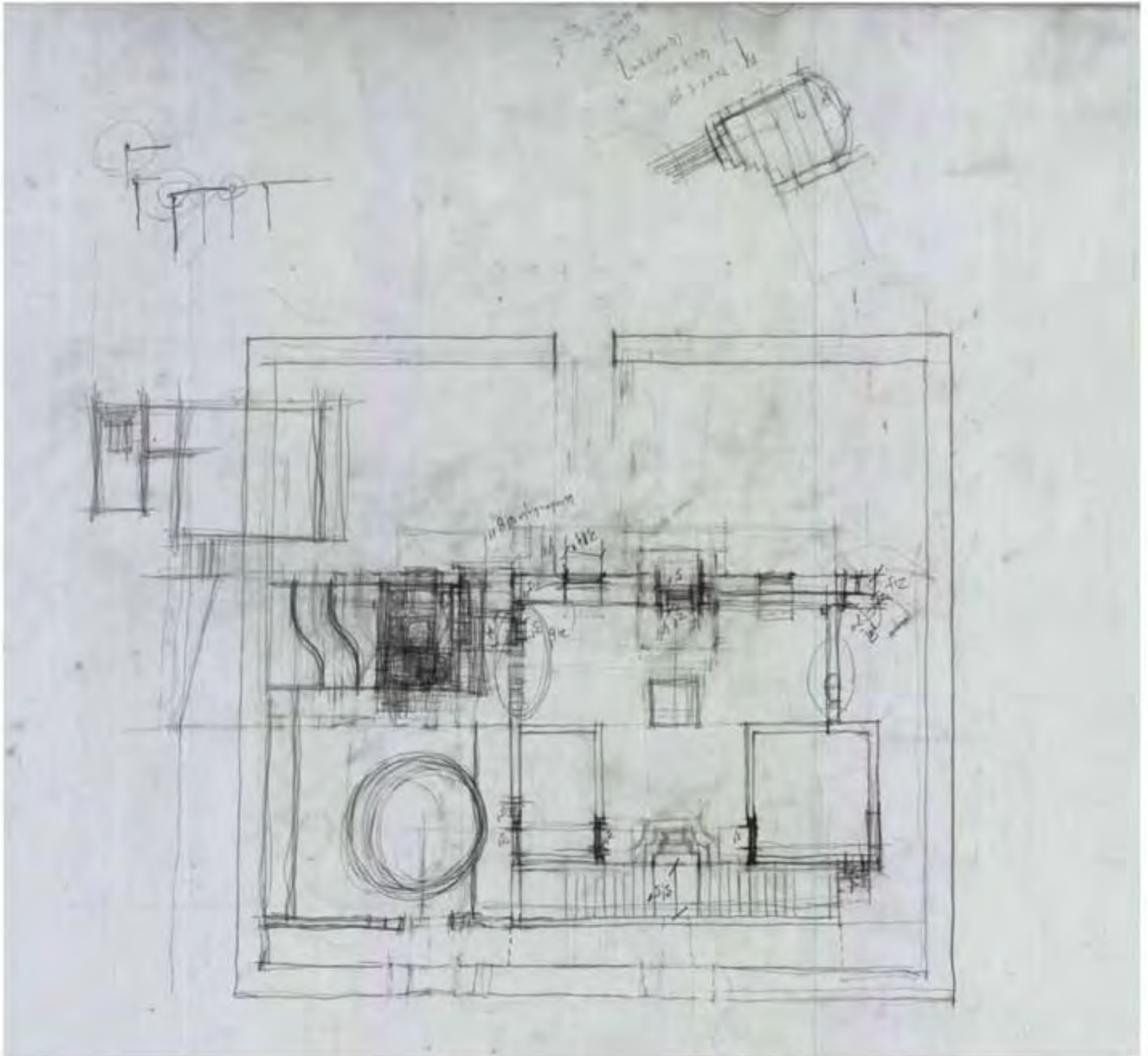

Pencil on Vellum 24" by 36"

Floor Plan Sketch

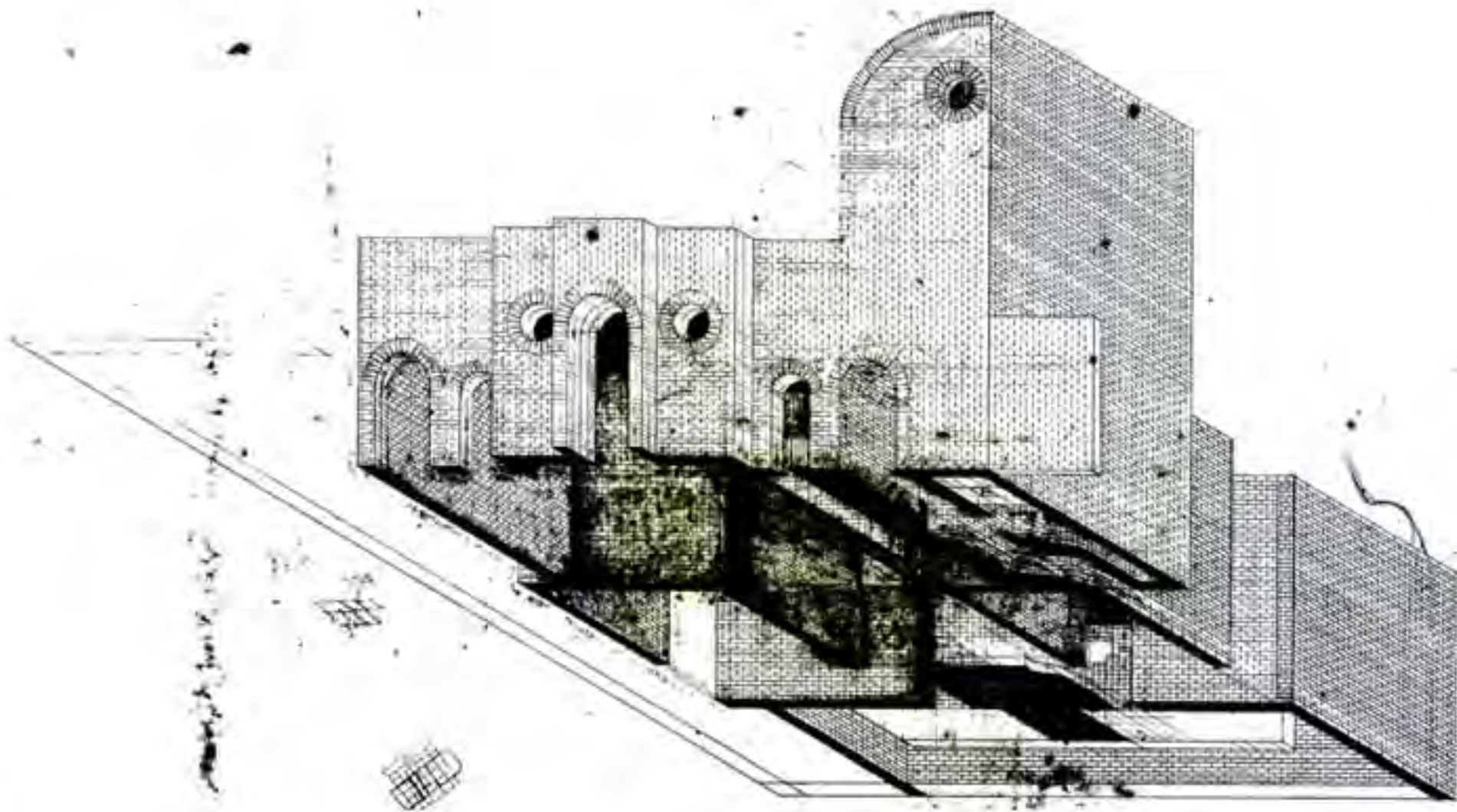

Pencil on Yellum 36" by 48"

**Left Pocket**  
Abandoned Drawings go into my Left Pocket

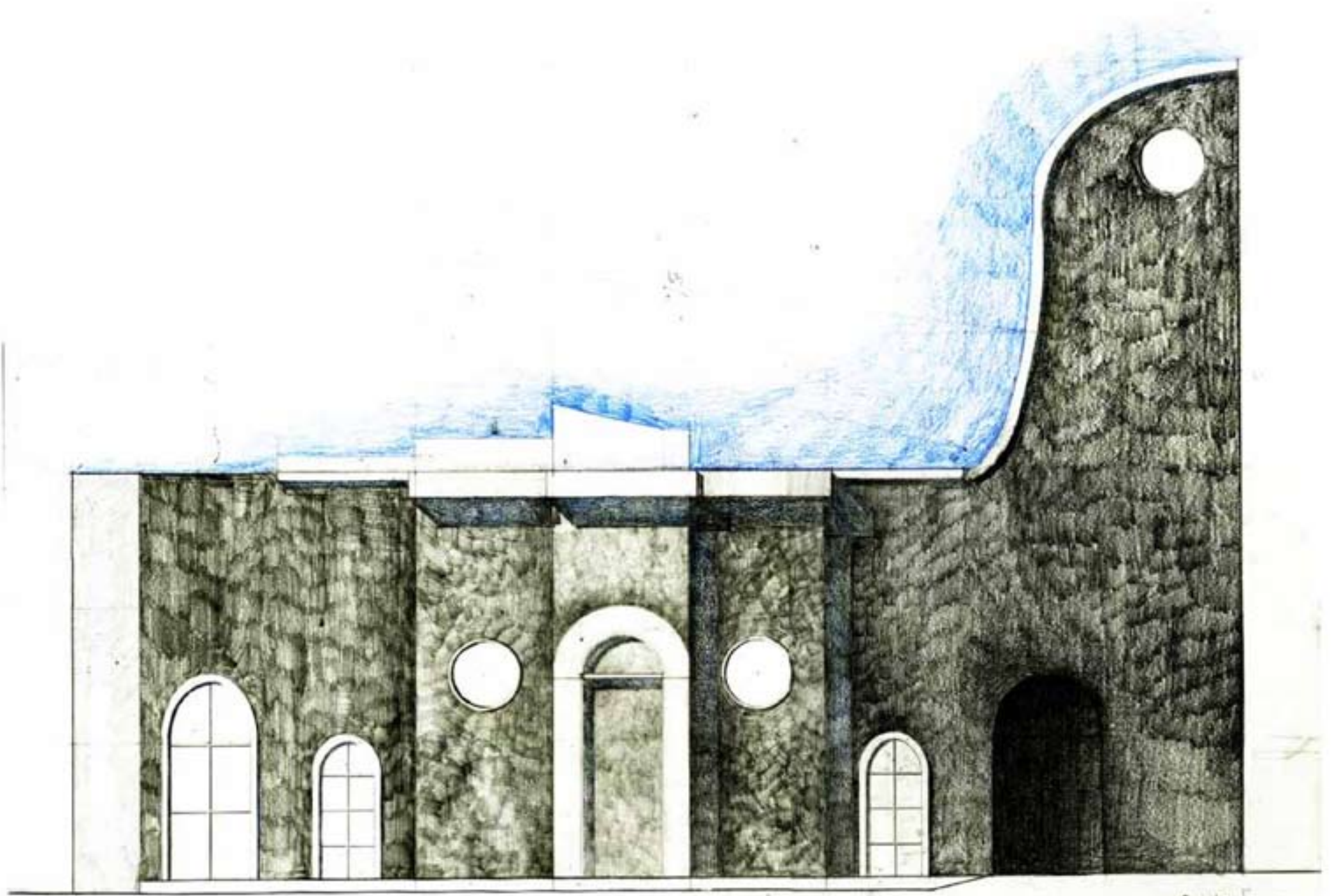

facade Feb 27

Pencil on Paper 18" by 24"

Early Facade

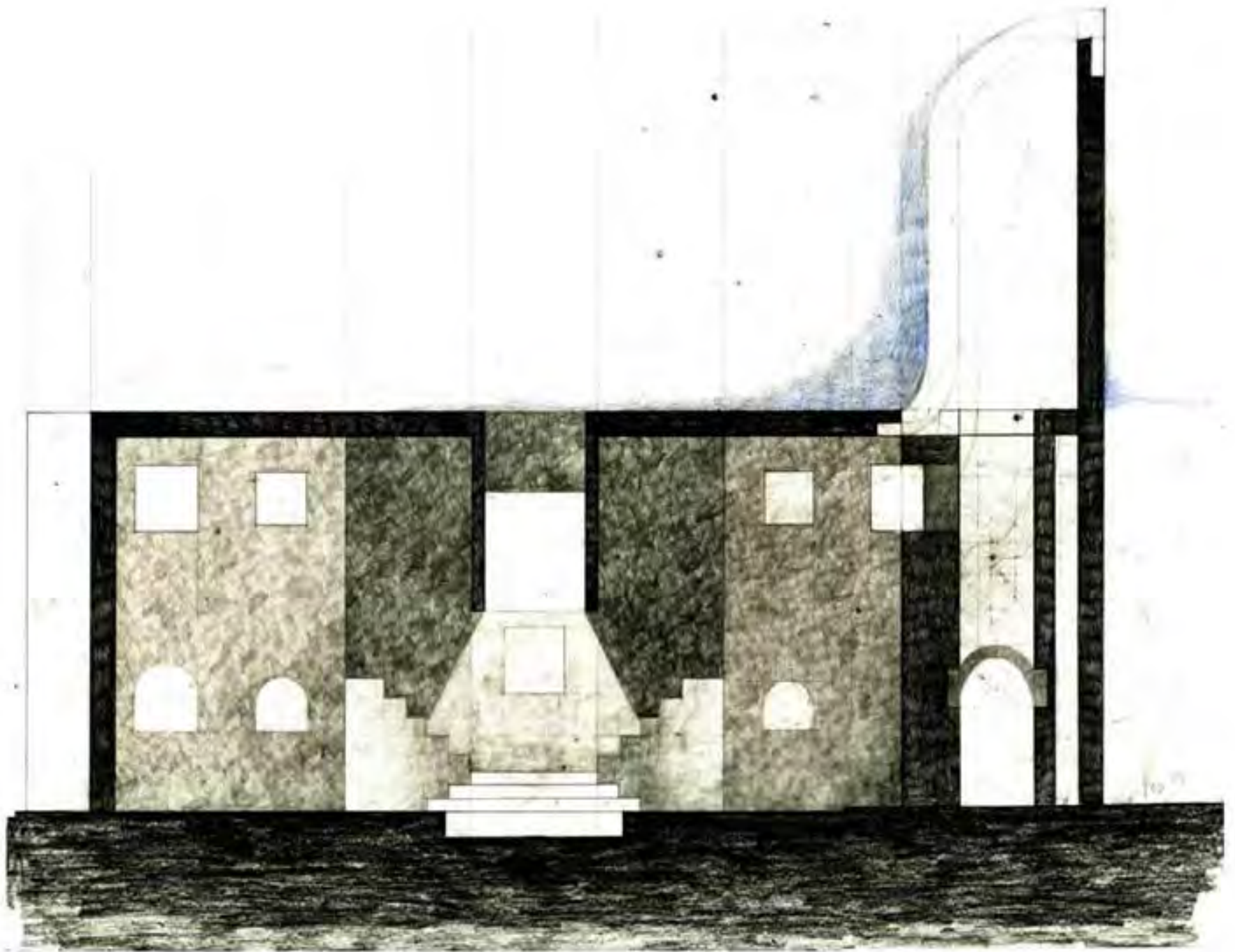

Pencil on Paper 18" by 24"

Early Section 1

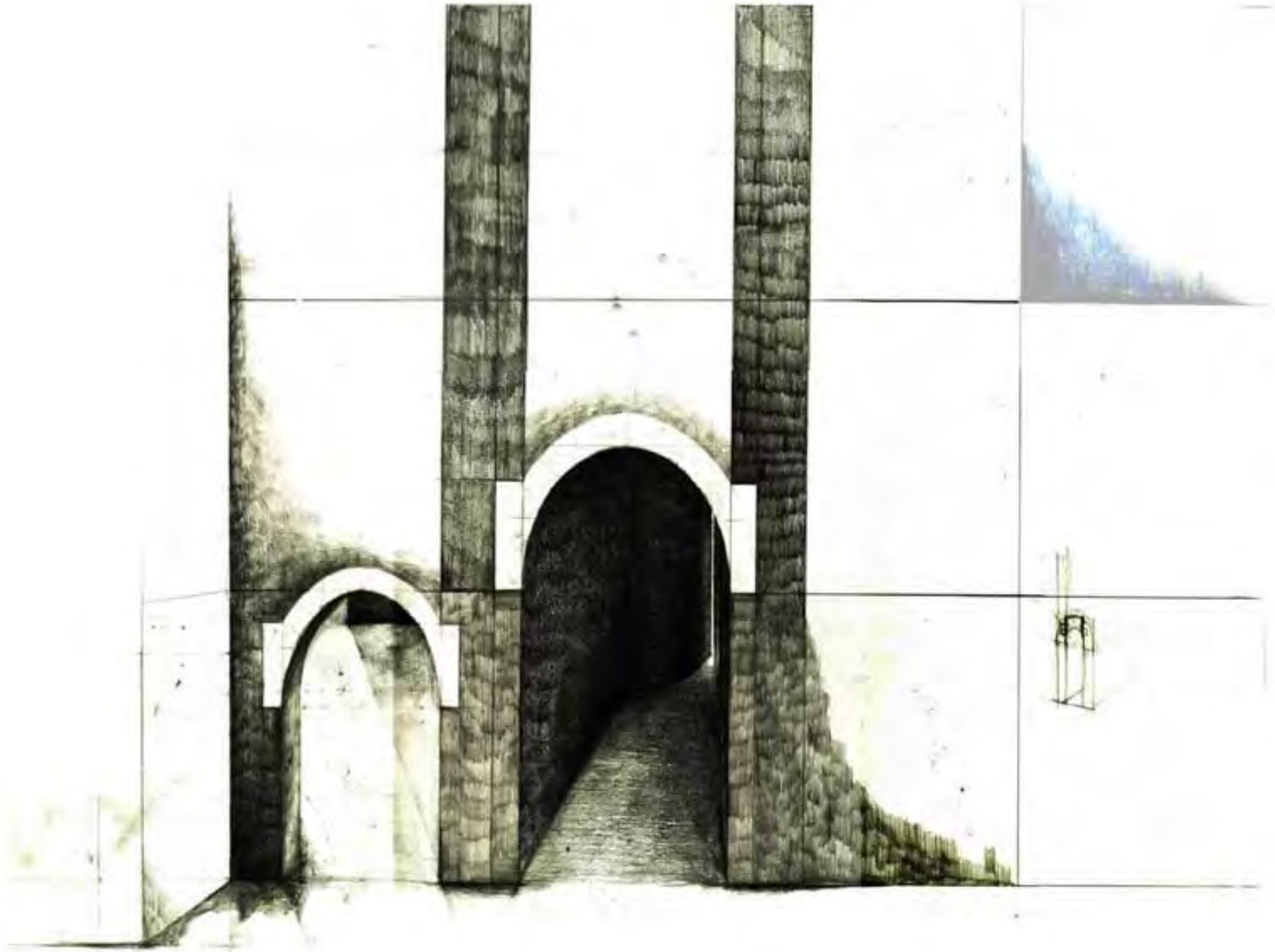

Pencil on Paper 18" by 24"

Early Rabbit Hole

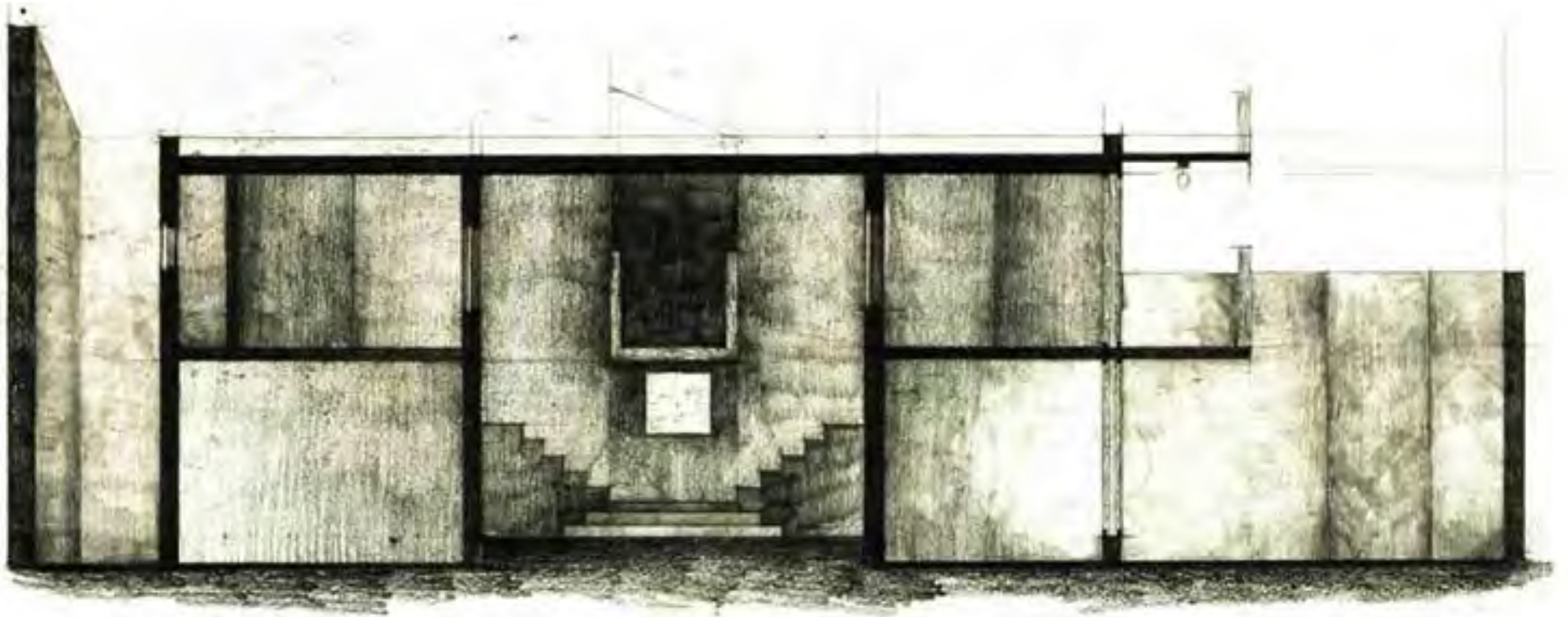

Pencil on Paper 18" by 24"

Early Section 2

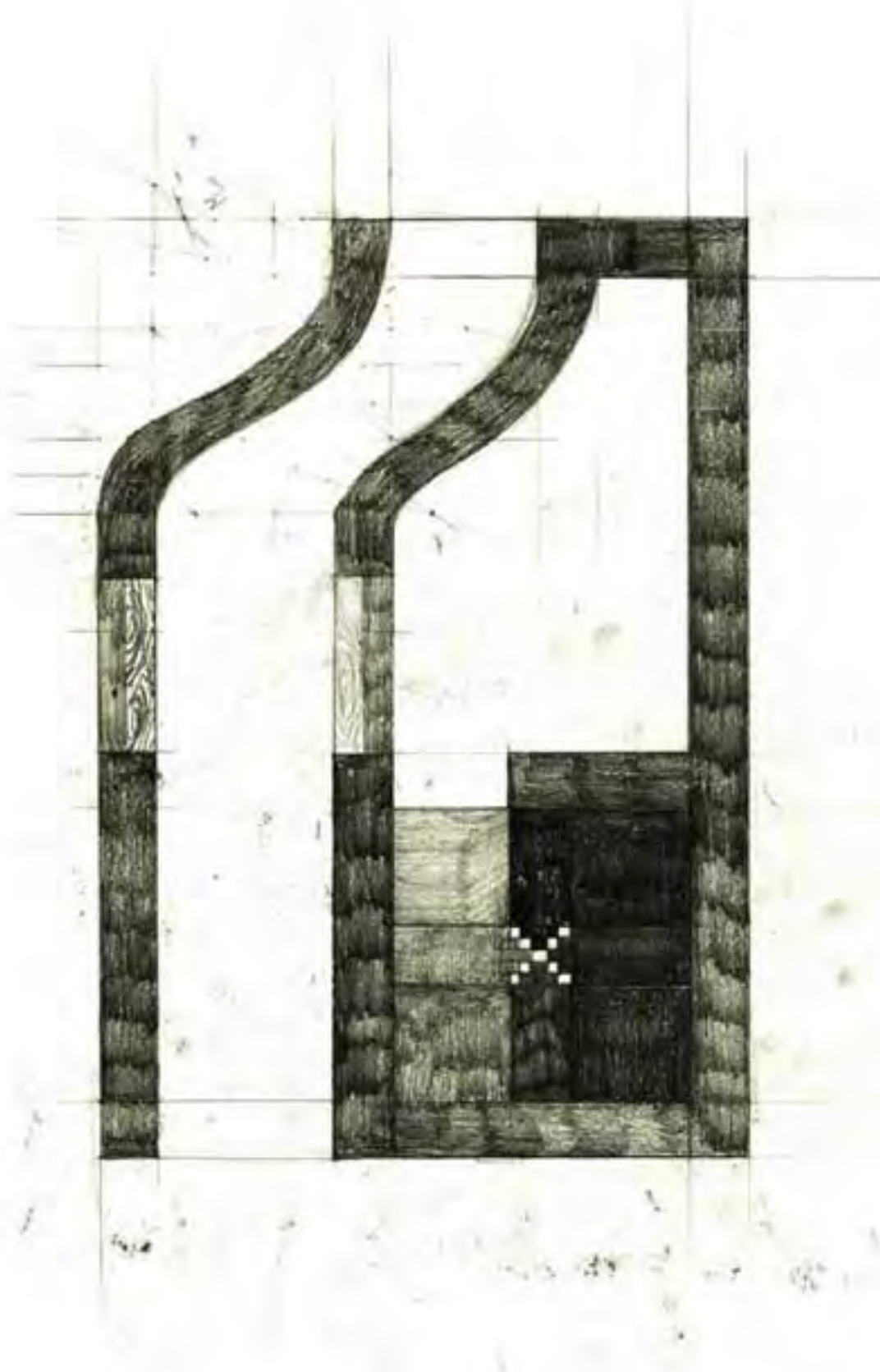

Pencil on Tracing Paper 16" by 16"

Early Floor Plan of the Outhouse

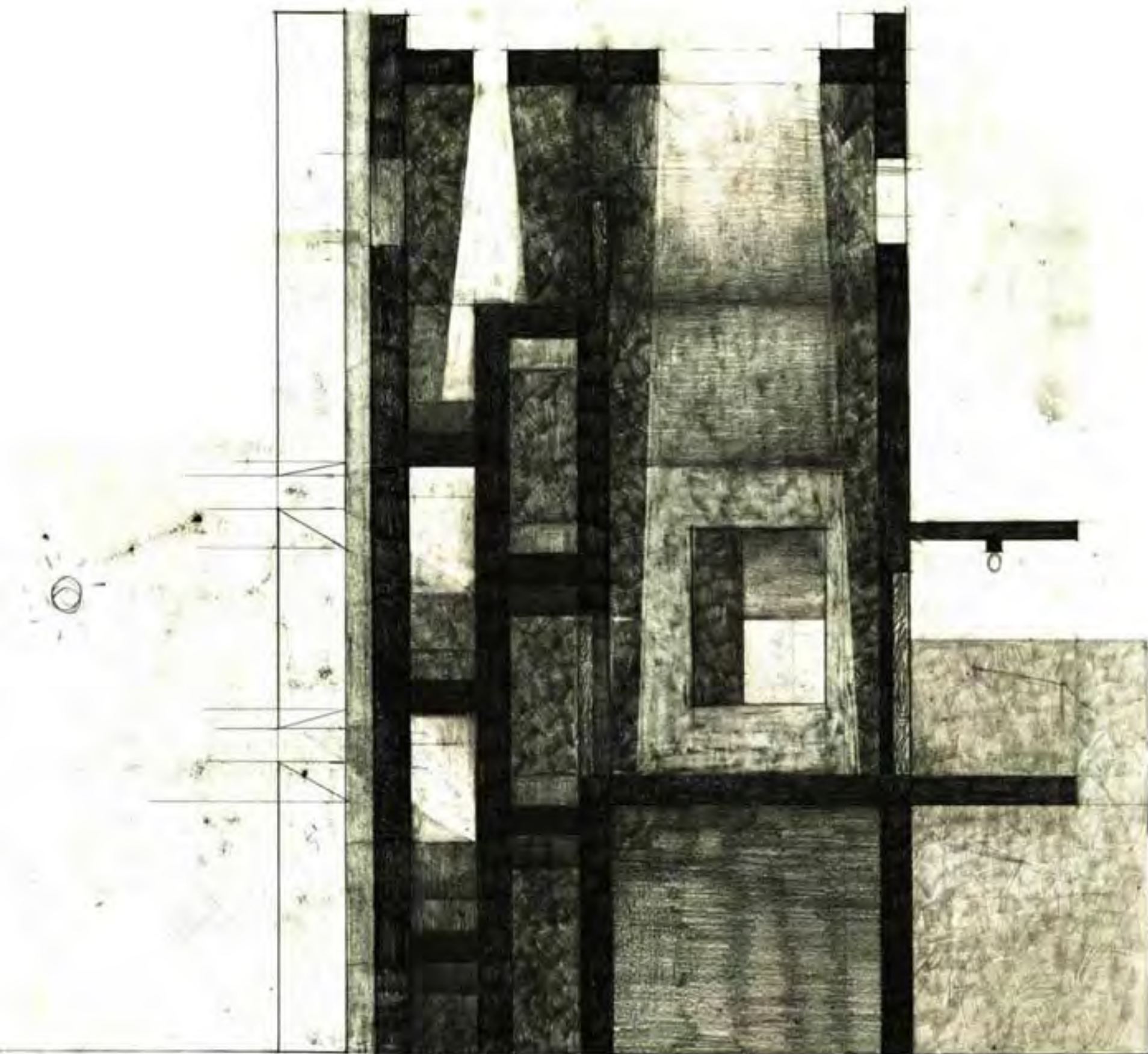

Pencil on Paper 18" by 24"

Early Section of the Outhouse



Pencil on Paper 18" by 24"

Early Inside of the Outhouse



Oil on Canvas

**Mirror Mirror**  
Inbetween immeasurable and measurable

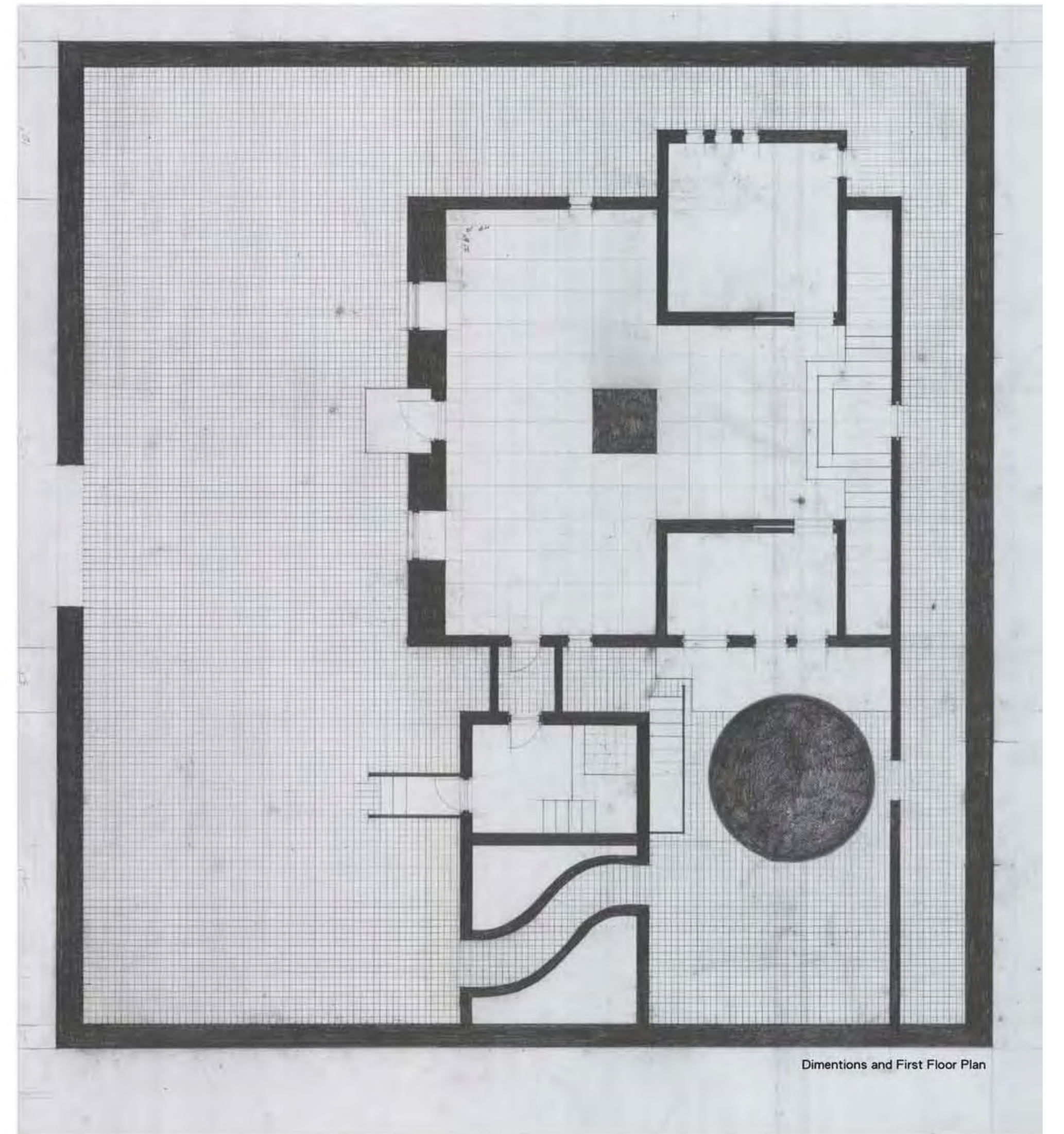
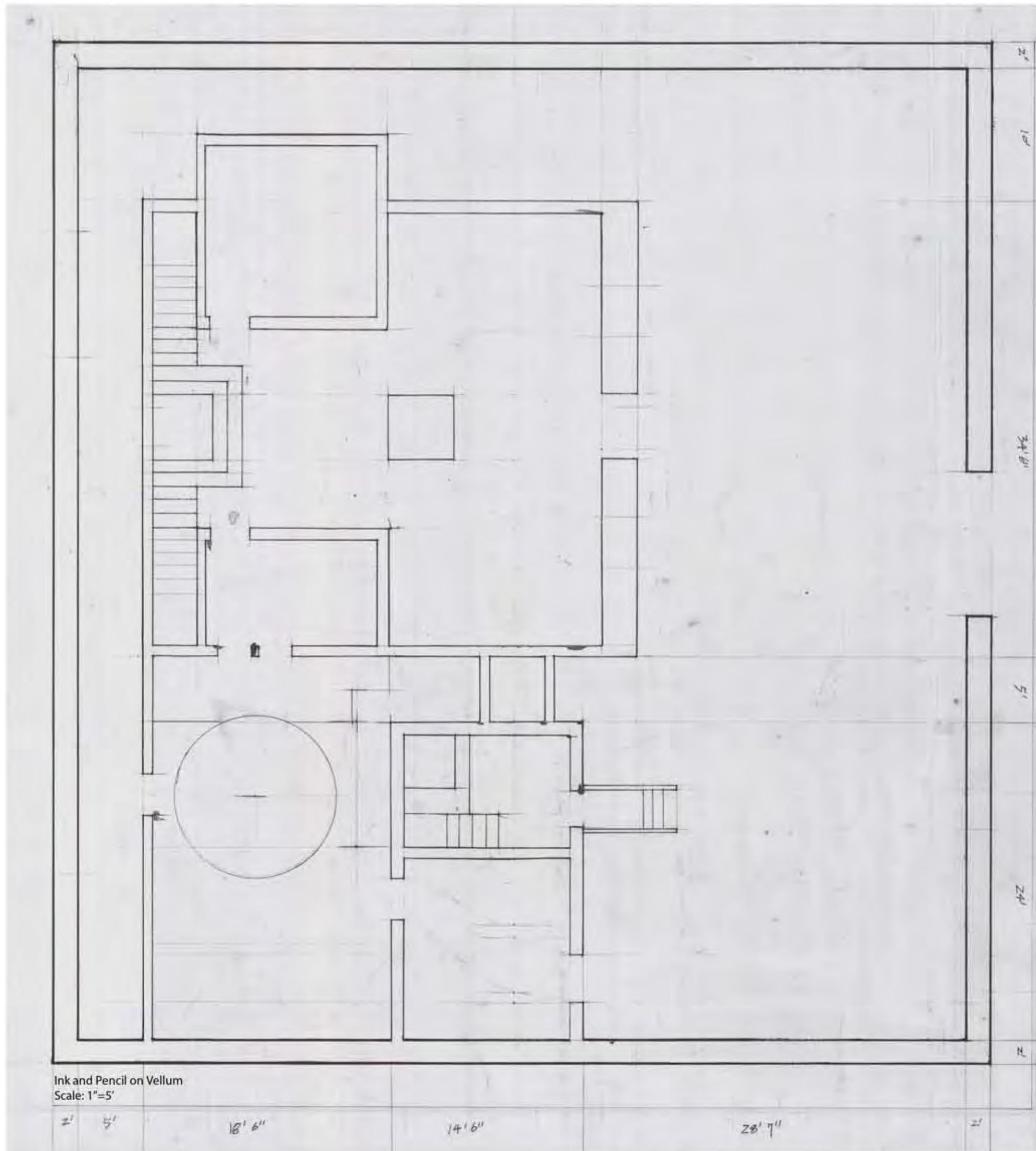

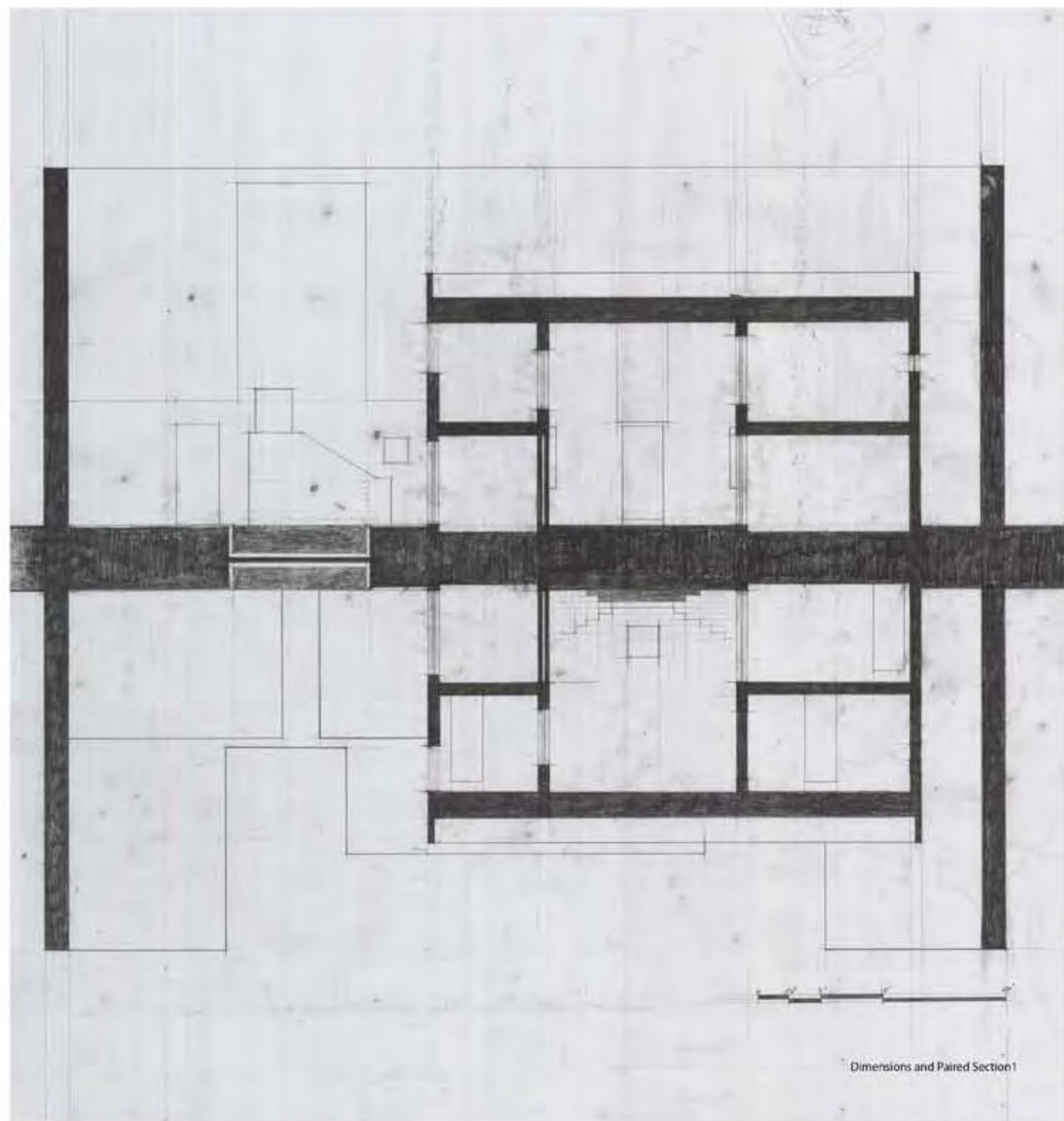
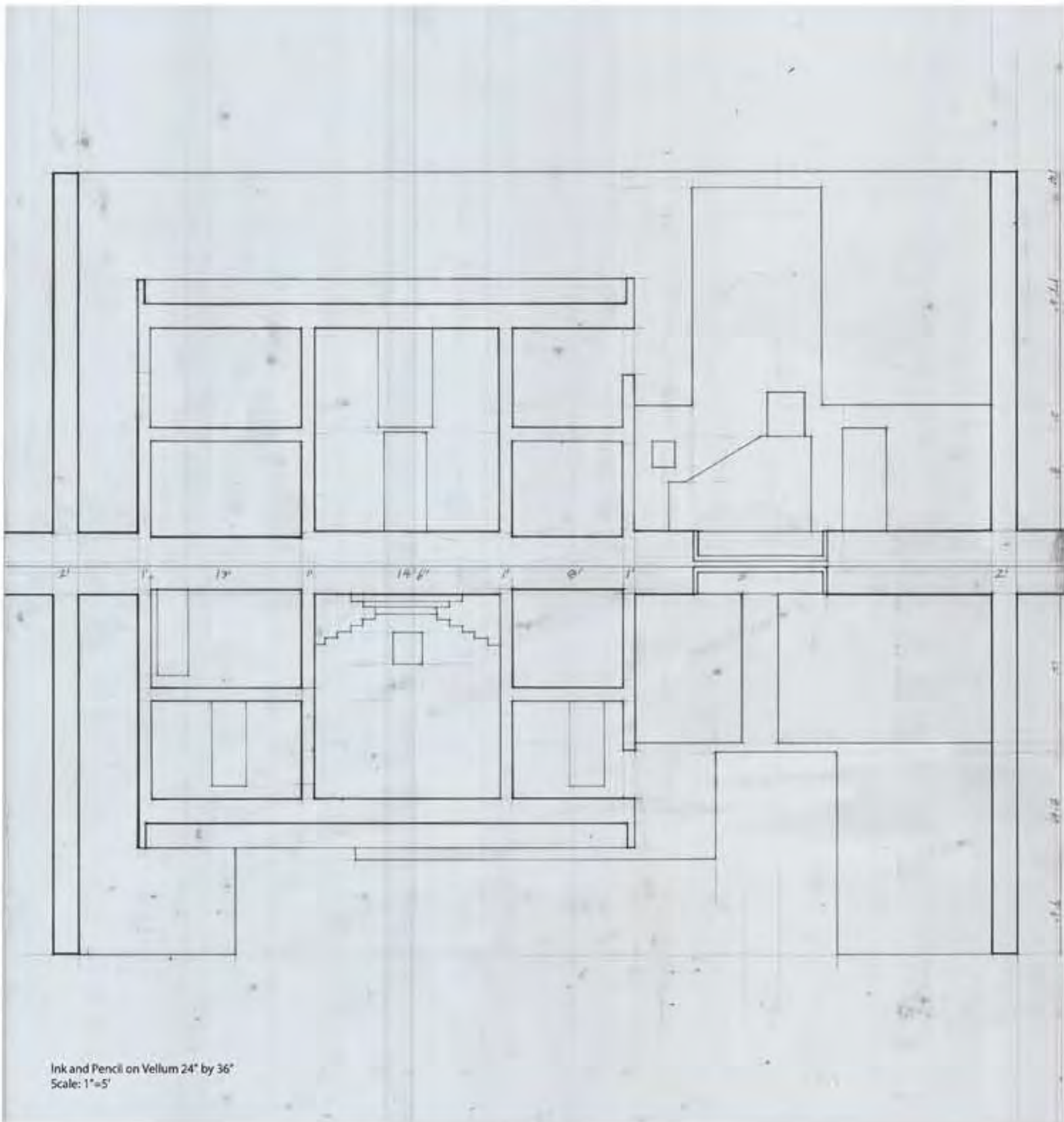

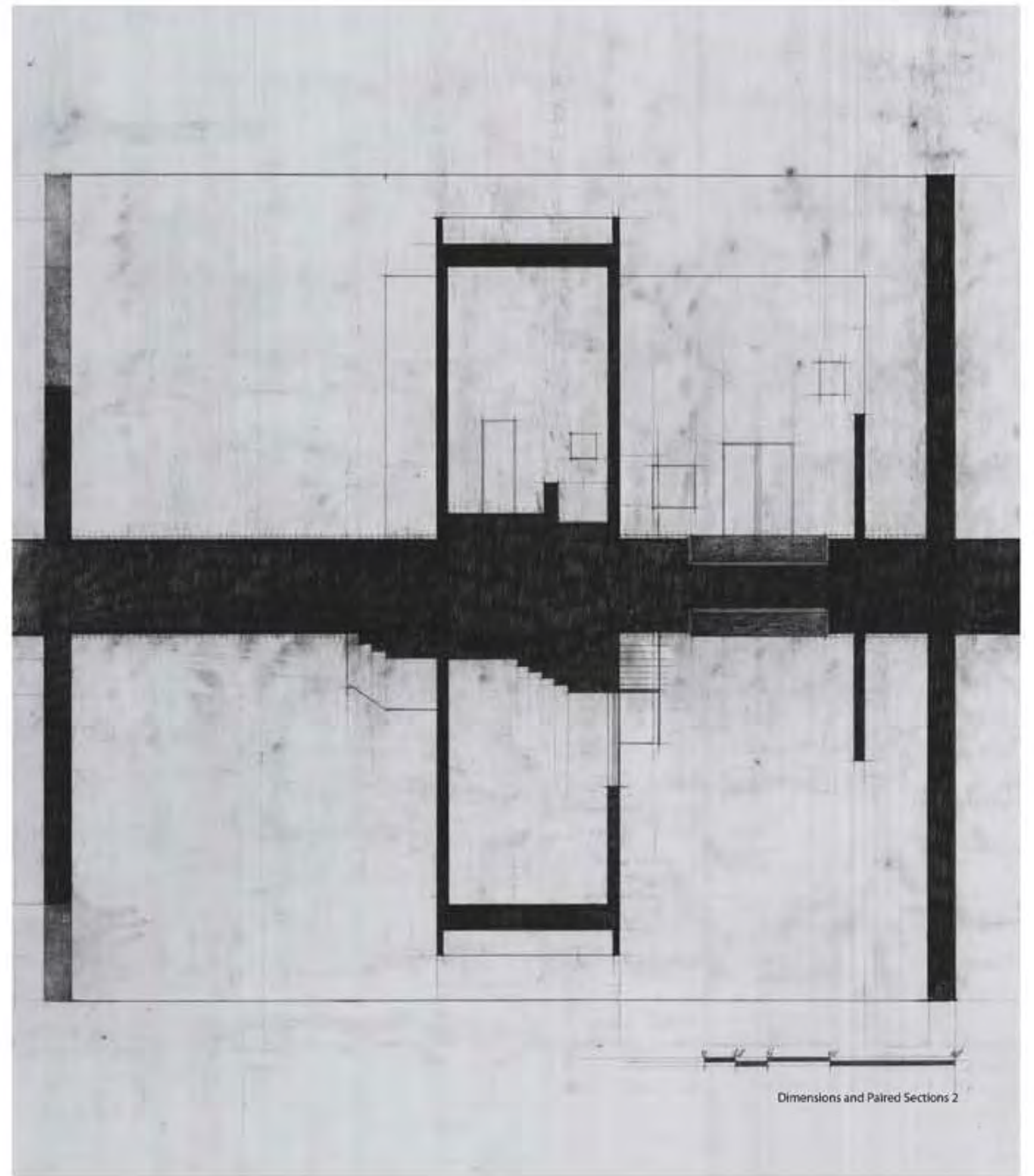
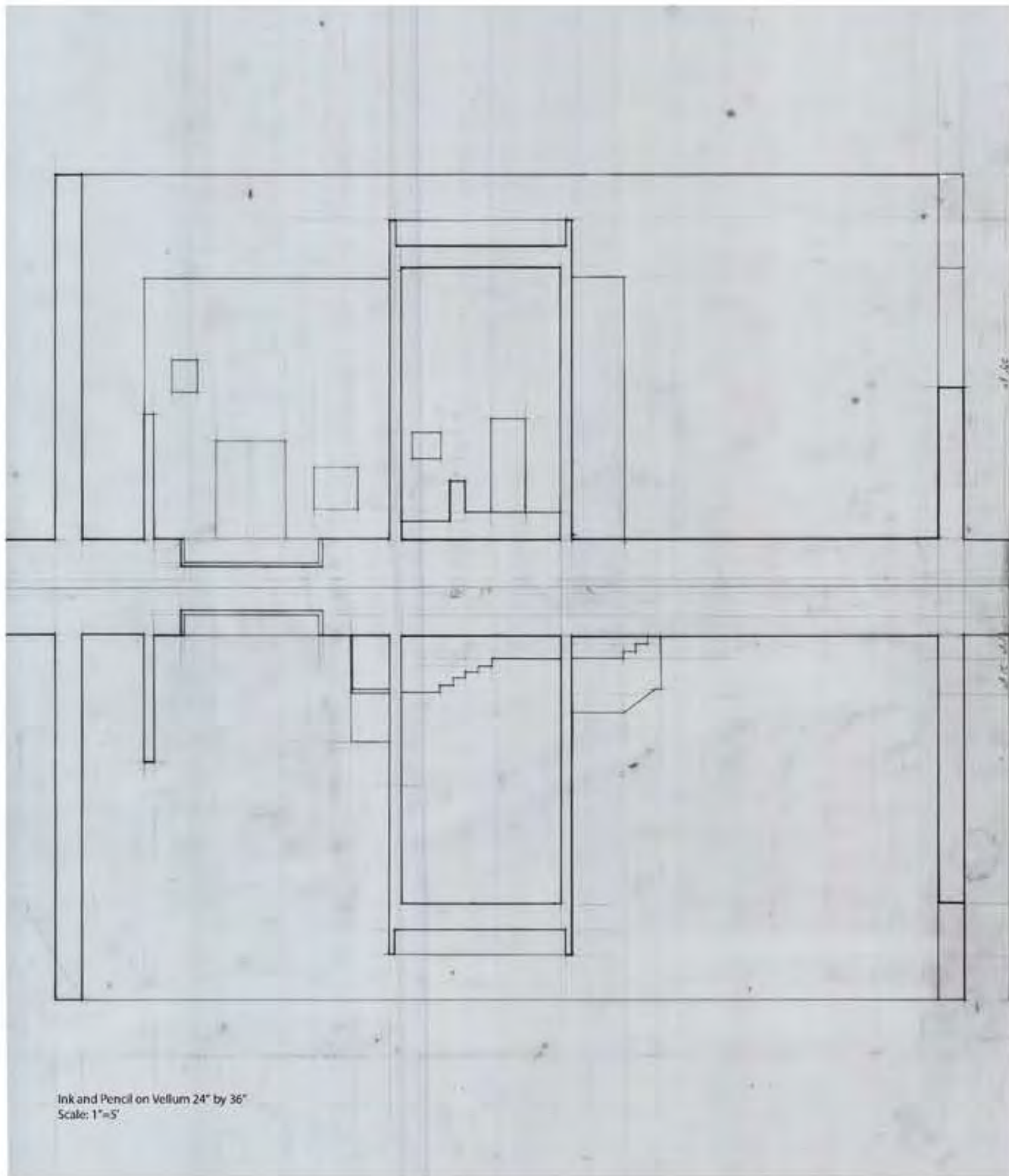

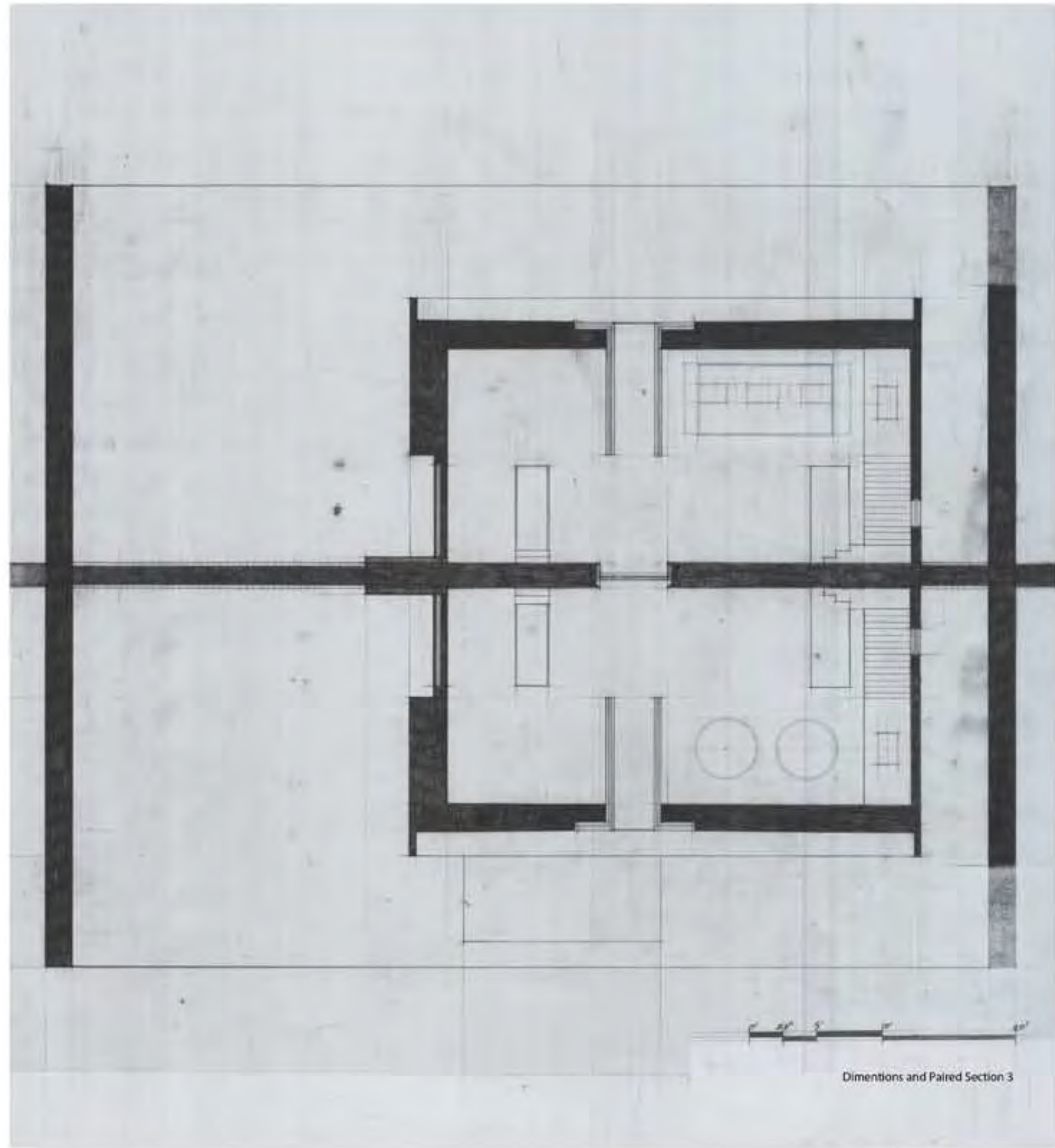
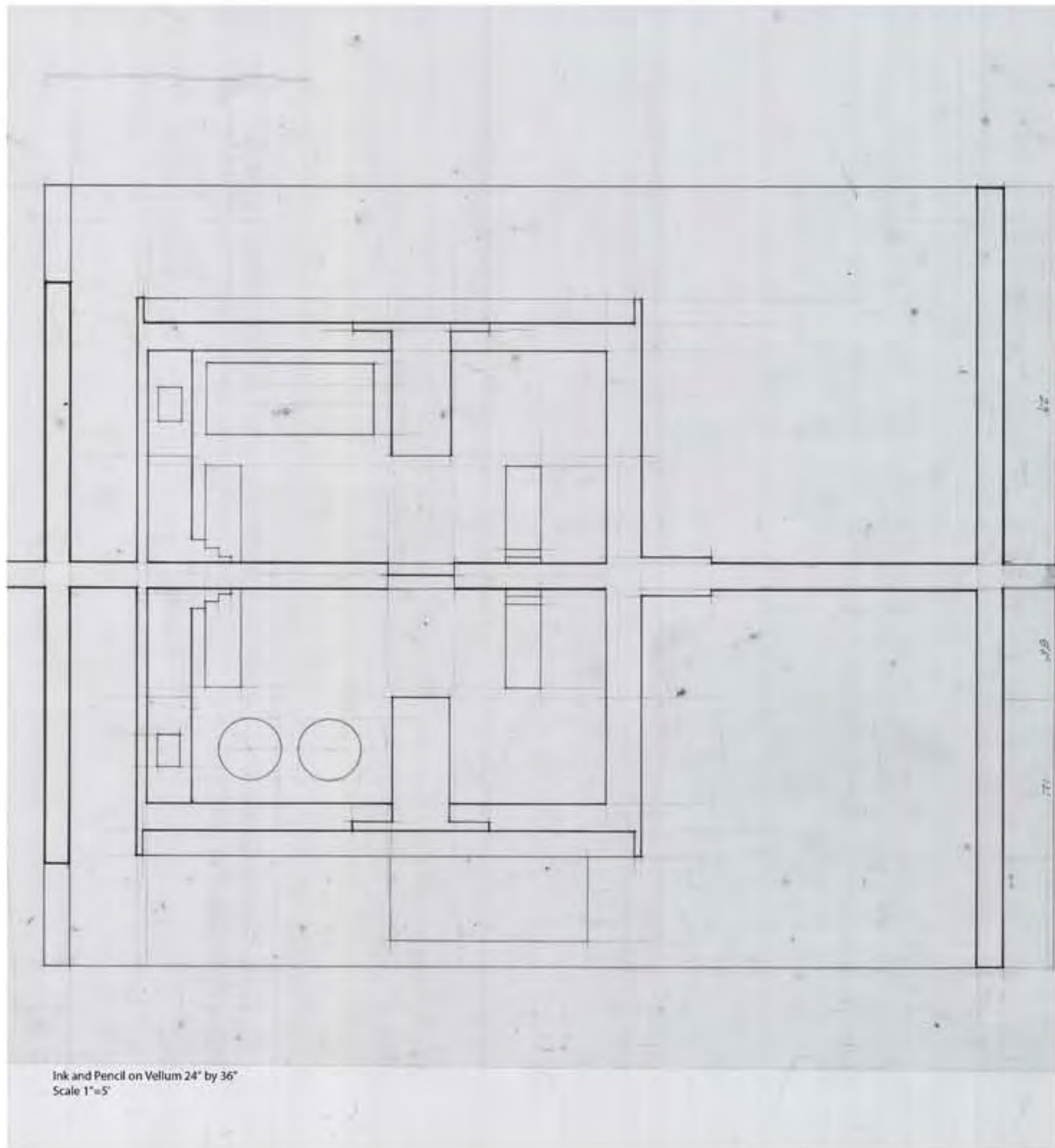

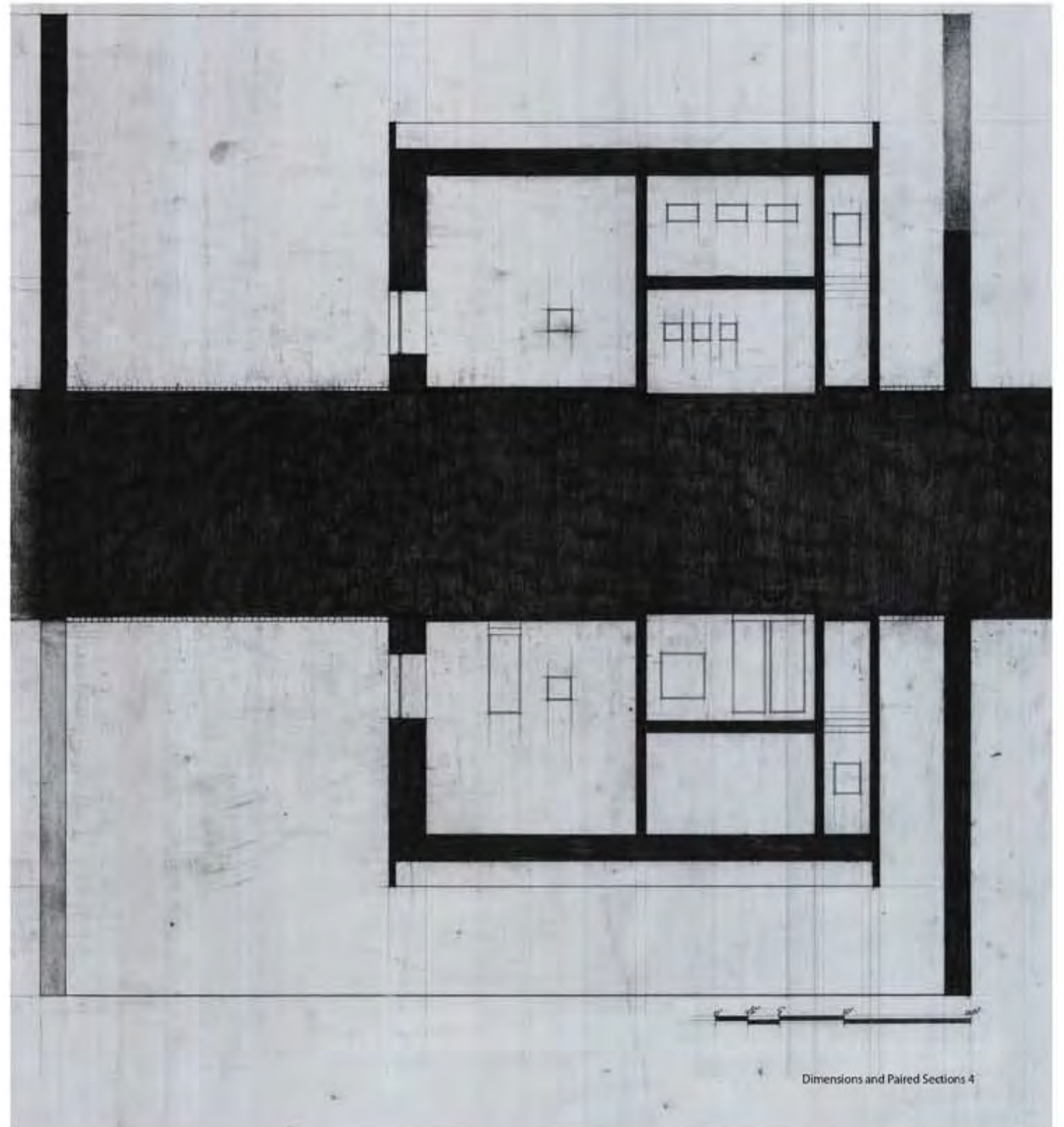
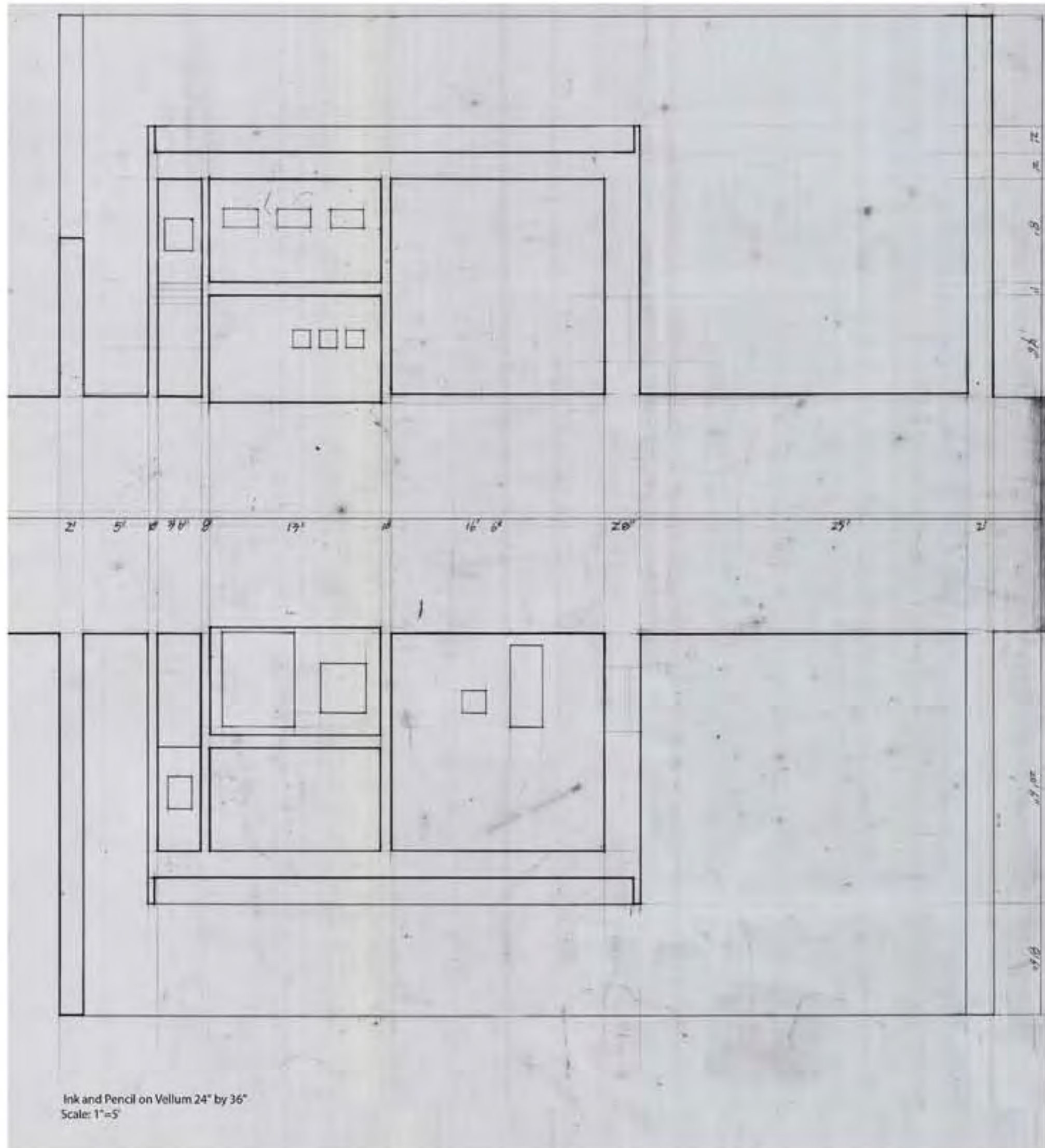

The end

All starts with a dream

Leaves go to the roots ; Water goes back to the ground

It goes on and on

Layers Layers Layers

Outside or inside , that's a question

Water, water where are you coming from,  
and where are you going ?

Turn around if you are tired.

Go follow the light

Another village !!!

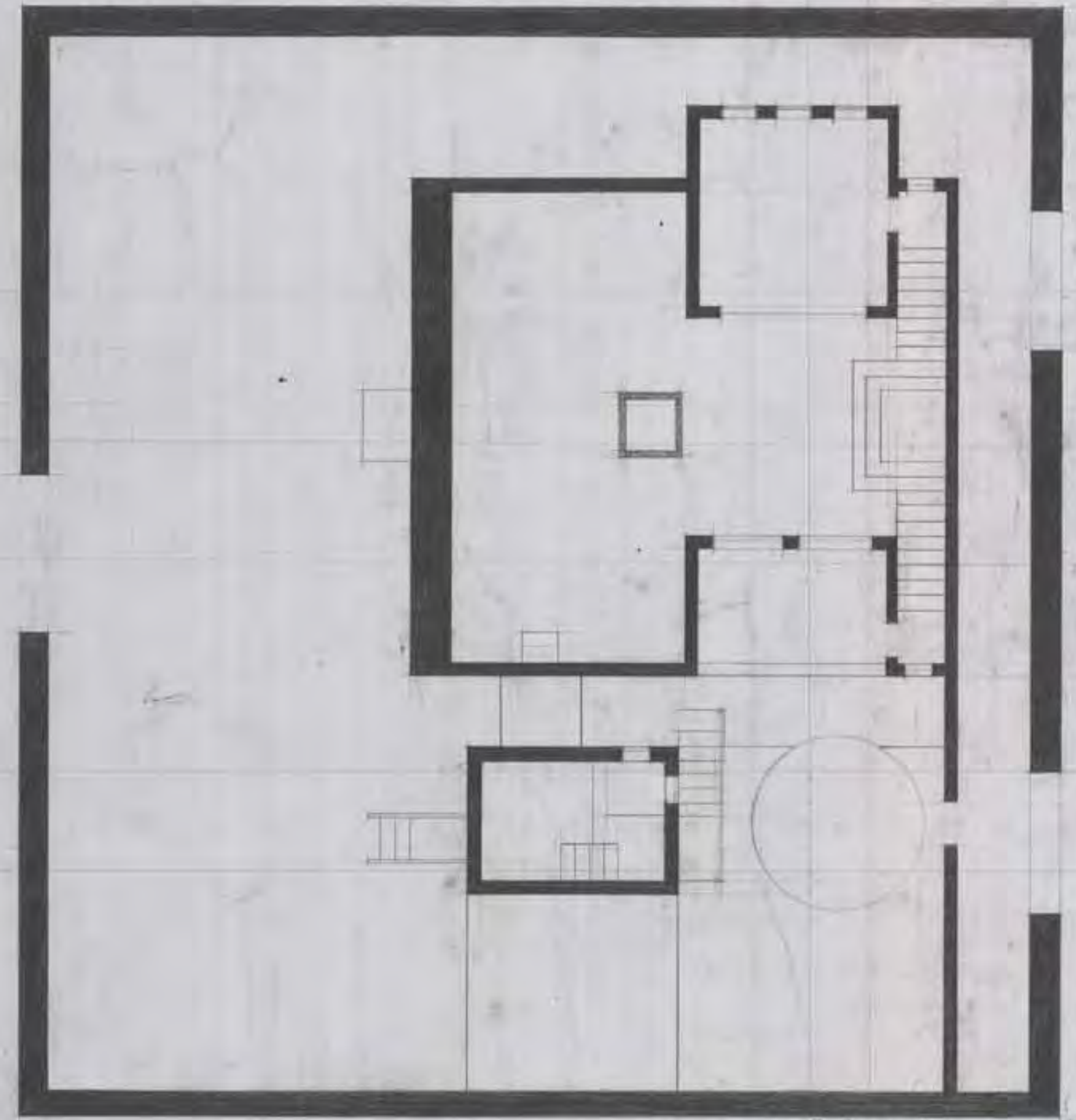

Pencil on Vellum 18" by 24"  
Scale: 1"=5'

Second Floor Plan