

A VILLA IN SHAQRA CITY, SAUDI ARABIA

Mohammad Alfadil

Thesis submitted to the faculty of the Virginia Polytechnic Institute and State University in partial fulfillment of the requirements
for the degree of

Master of Architecture in Architecture

Howard S. Gartner

Steven R. Thompson

James R. Jones

May 8, 2013
Blacksburg, VA

Keywords: Villa, Rammed earth, Mashrabiya, connection, irrigation, farm

© 2013, Mohammad Alfadil

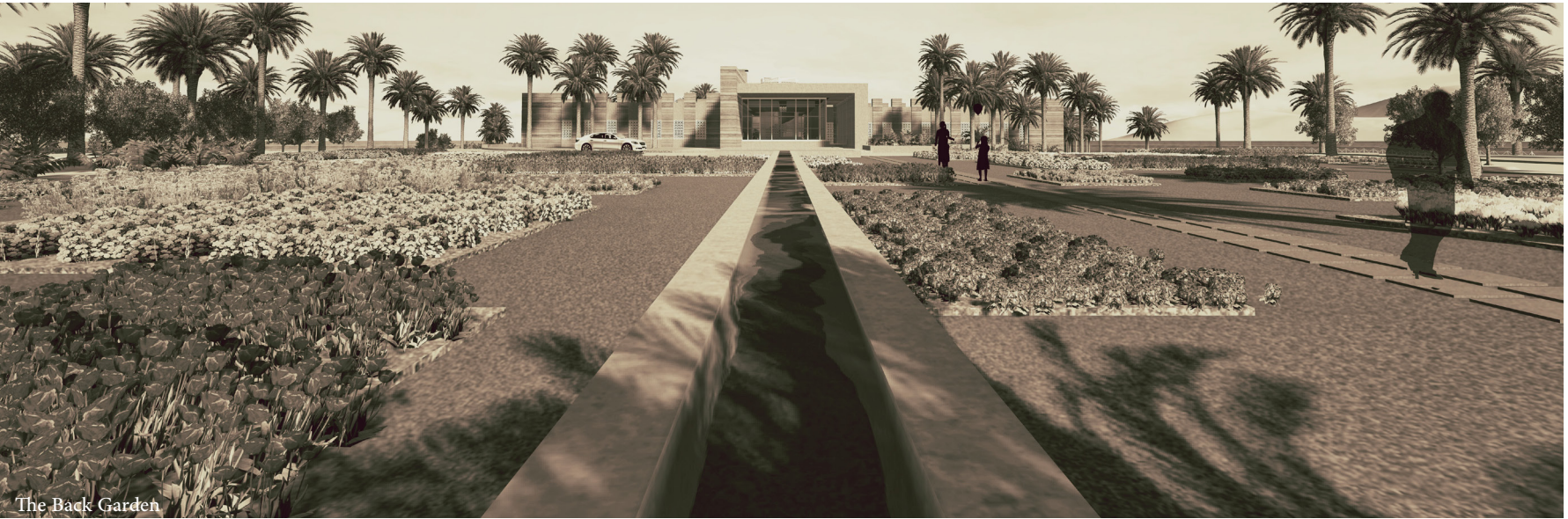

The Back Garden

ABSTRACT

This thesis project proposes the establishment of a family villa in Shaqra, Saudi Arabia. The villa is set in an irrigated landscape that provides local cooling and green fields. The water is drawn from deep wells and stored on site. The walls of the villa are constructed from local sands and readily available modern materials affirming the qualities and character of the desert landscape surrounding the villa.

A Villa in Shaqra City, Saudi Arabia
Mohammad Alfadil

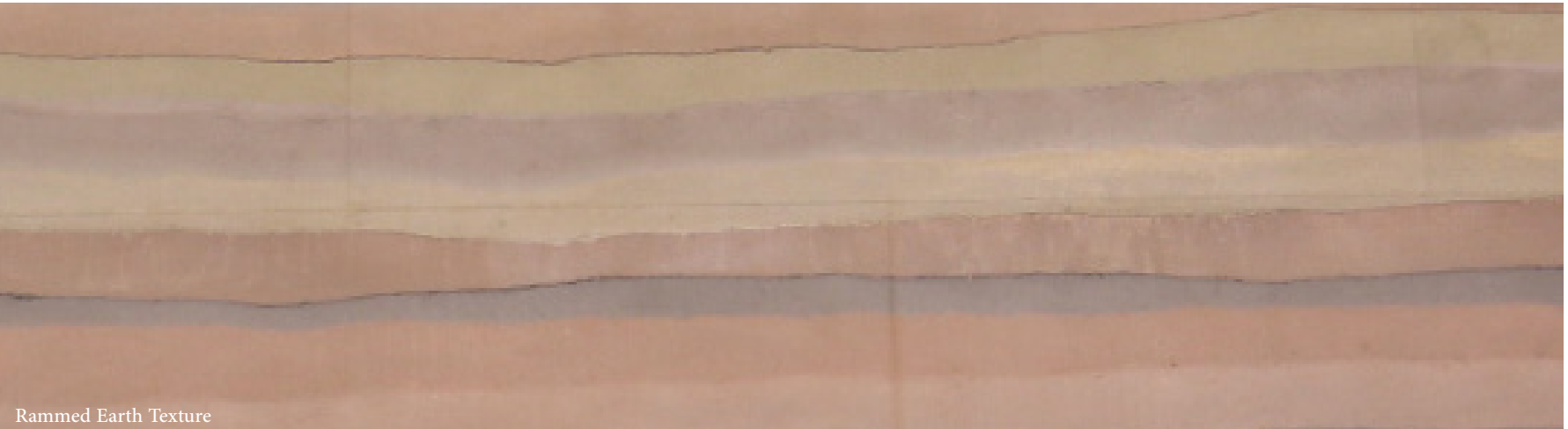

Rammed Earth Texture

ACKNOWLEDGEMENTS

Without the presence, love, and support of my family, friends, and my professors, this thesis could not have been made possible.

To my family, thanks for every thing.

To my committee: Steven Thompson, Howard Gartner, and James Jones, thanks all for your patience and critique of my work. Thanks for your interest, support my architectural education and making this past year an enjoyable journey of exploration and discoveries.



View From The North of The Villa

CONTENTS

| | | | |
|----------------------|----|---------------|----|
| Abstract | | Shading Panel | 53 |
| Acknowledgements | v | | |
| Graphic Index | ix | First Phase | |
| The site | 1 | Plans | 59 |
| Concept | 5 | Elevations | 61 |
| | | Section | 62 |
| Final Phase | | Perspectives | 63 |
| Plans | 7 | | |
| Elevations | 13 | Second Phase | |
| Sections | 14 | Plans | 69 |
| Details | 15 | Details | 72 |
| Perspectives | 17 | Elevations | 73 |
| | | Sections | 74 |
| Rammed earth | 37 | Perspectives | 75 |
| Rammed earth test | 39 | | |
| Sample processing | 41 | Bibliography | 80 |
| Rammed earth samples | 43 | | |

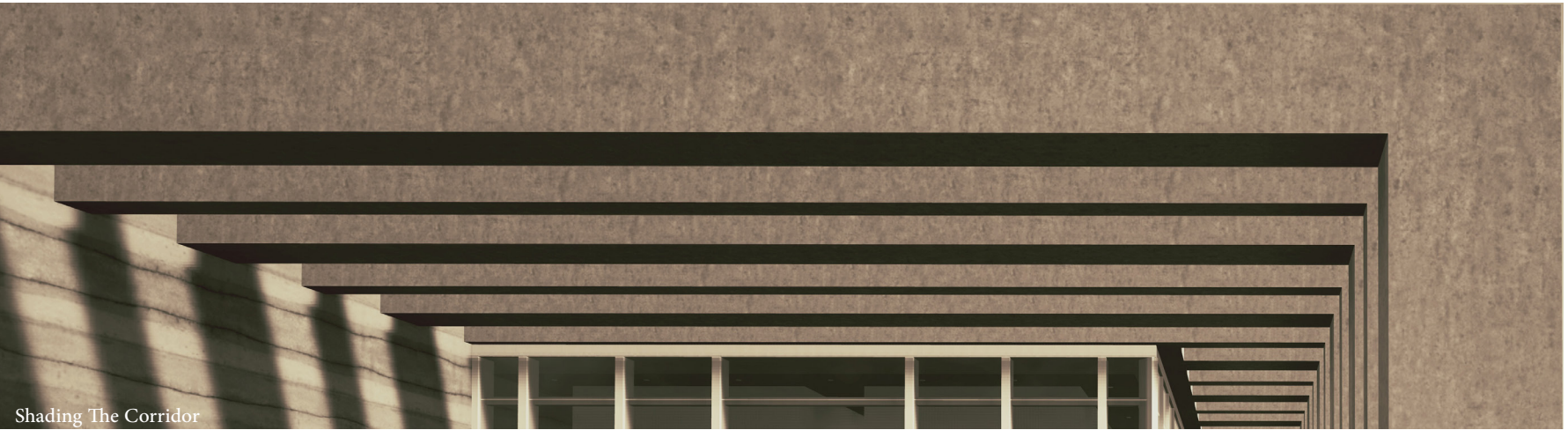

Shading The Corridor

GRAPHIC INDEX

| | | | | | |
|------|---|----|-----------------------------------|----|---------------------------------|
| ii | The Back Garden | 11 | Roof Plan. | 30 | Interior Space. |
| iv | Rammed Earth Texture | 12 | Reflected Ceiling Plan. | 31 | The Stair. |
| vi | View from the north of the Villa. | 13 | North Elevation. | 32 | The Stair. |
| viii | Shading the corridor. | 13 | East Elevation. | 33 | The Wall. |
| x | The Stair | 14 | Section A-A. | 34 | The Stair on the Roof. |
| | | 14 | Section B-B. | 35 | General View. |
| | The Site | 15 | Stairs Detail. | 36 | View From the Pivot Irrigation. |
| 1 | Saudi Arabia shown in the world map. | 15 | Detail D. | | |
| 2 | Shaqra city shown in Saudi Arabia map. | 16 | Section D1-D1 | | Rammed Earth. |
| 3 | The site shown close to Shaqra city. | 16 | Section D2-D2 | 37 | Samples Area Map |
| 4 | The Building Site. | 17 | Perspectives. | 38 | Desert Dunes |
| | | 17 | General View. | 38 | Silt Soil |
| | | 18 | The Fountain in The South Garden. | 38 | Rocky Soil |
| | | 19 | Family Entrance. | | Rammed Earth Test |
| | Concept | 20 | Guests Entrance. | 39 | Test Samples Before 24 Hours. |
| 5 | The Pivot Irrigation Surrounded The Site. | 21 | View From The Back Garden. | 40 | Test Samples After 24 Hours. |
| 6 | The Building Site. | 22 | Exterior Path. | | |
| | | 23 | Exterior Path. | | Sample Processing |
| | | 24 | Back Garden. | 41 | Adding Water and Mixing. |
| | Final Phase | 25 | North West Garden. | 41 | Consistency Test. |
| 7 | Site Plan. | 26 | South East Garden. | 42 | Adding Earth to the Cylinders. |
| 8 | Ground Floor. | 27 | The Pool. | 42 | Compact the Earth. |
| 9 | First Floor. | 28 | The Back Garden. | | |
| 10 | Material Plan. | 29 | Living Room. | | |

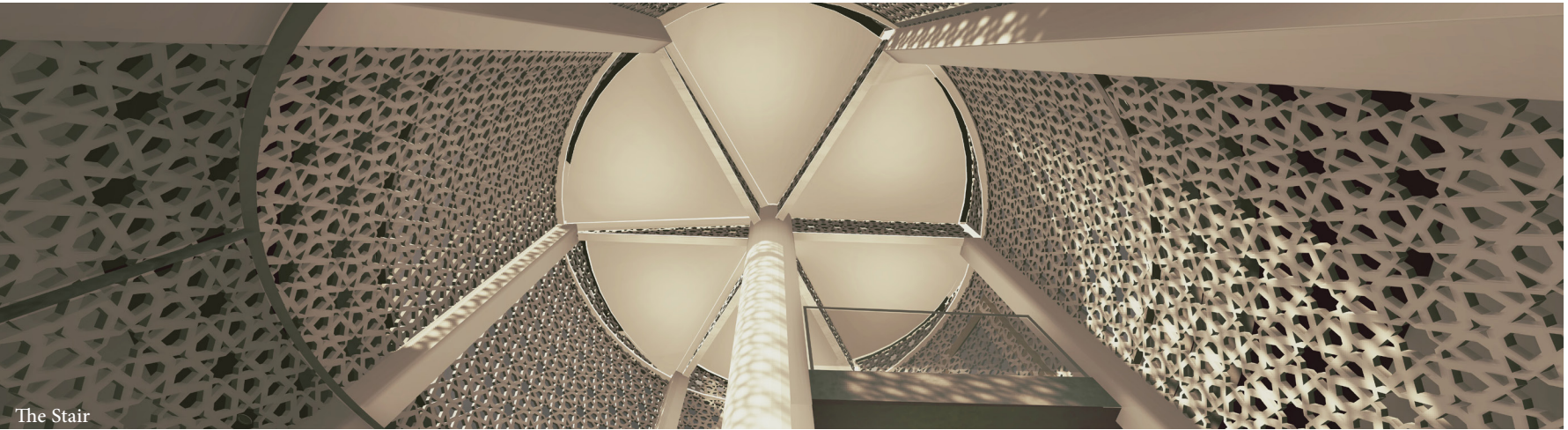

The Stair

GRAPHIC INDEX

| | | | | | |
|----|---------------------------------|----|-------------------------|----|--------------------------|
| | Rammed Earth Samples | 51 | All Soil Mixed Together | 65 | View to the Back Garden. |
| 43 | Wet Samples Matrix. | | Sample Before and After | 66 | Backyard. |
| 44 | Dry Samples Matrix. | | Drying. | 67 | Panel Movement. |
| 45 | Rocky Soil Sample Before and | 51 | All Soil Mixed Together | 68 | Panel Movement. |
| | After Drying. | | Sample Texture. | | |
| 45 | Rocky Soil Sample Texture. | 52 | Dry Samples. | | Second Phase |
| 46 | Silt Sample Before and After | 52 | Wet Samples. | 69 | Ground Floor. |
| | Drying. | | Shading Panel | 70 | First Floor. |
| 46 | Silt Sample Texture. | 53 | One-unit variables. | 71 | Site Plan. |
| 47 | Sand Sample Before and After | 54 | One-unit variables. | 72 | Section D1-D1 |
| | Drying. | 55 | Shading Pattern. | 72 | Section D2-D2 |
| 47 | Sand Sample Texture. | 56 | Shading Pattern. | 73 | North Elevation. |
| 48 | Silt Mixed with Sand Sample | 57 | Study model 1 | 73 | East Elevation. |
| | Before and After Drying. | 58 | Study model 2 | 74 | Section A-A. |
| 48 | Silt Mixed with Sand Sample | | | | Perspectives. |
| | Texture. | | First Phase | 75 | Front Garden. |
| 49 | Rocky Soil Mixed with Silt Sam- | 59 | Ground Floor. | 76 | The Wall. |
| | ple Before and After Drying. | 60 | First Floor. | 77 | Exterior Path. |
| 49 | Rocky Soil Mixed with Silt Sam- | 61 | North Elevation. | 78 | Family Entrance. |
| | ple Texture. | 61 | South Elevation. | | |
| 50 | Rocky Soil Mixed with Sand | 62 | Section A-A. | 79 | Rammed Earth Texture. |
| | Sample Before and After Drying. | | Perspectives. | | |
| 50 | Rocky Soil Mixed with Sand | 63 | General View. | | |
| | Sample Texture. | 64 | Interior Corridor. | | |

THE SITE

The Site



© 2011 BBC

Saudi Arabia shown in the world map.

THE SITE

The Site

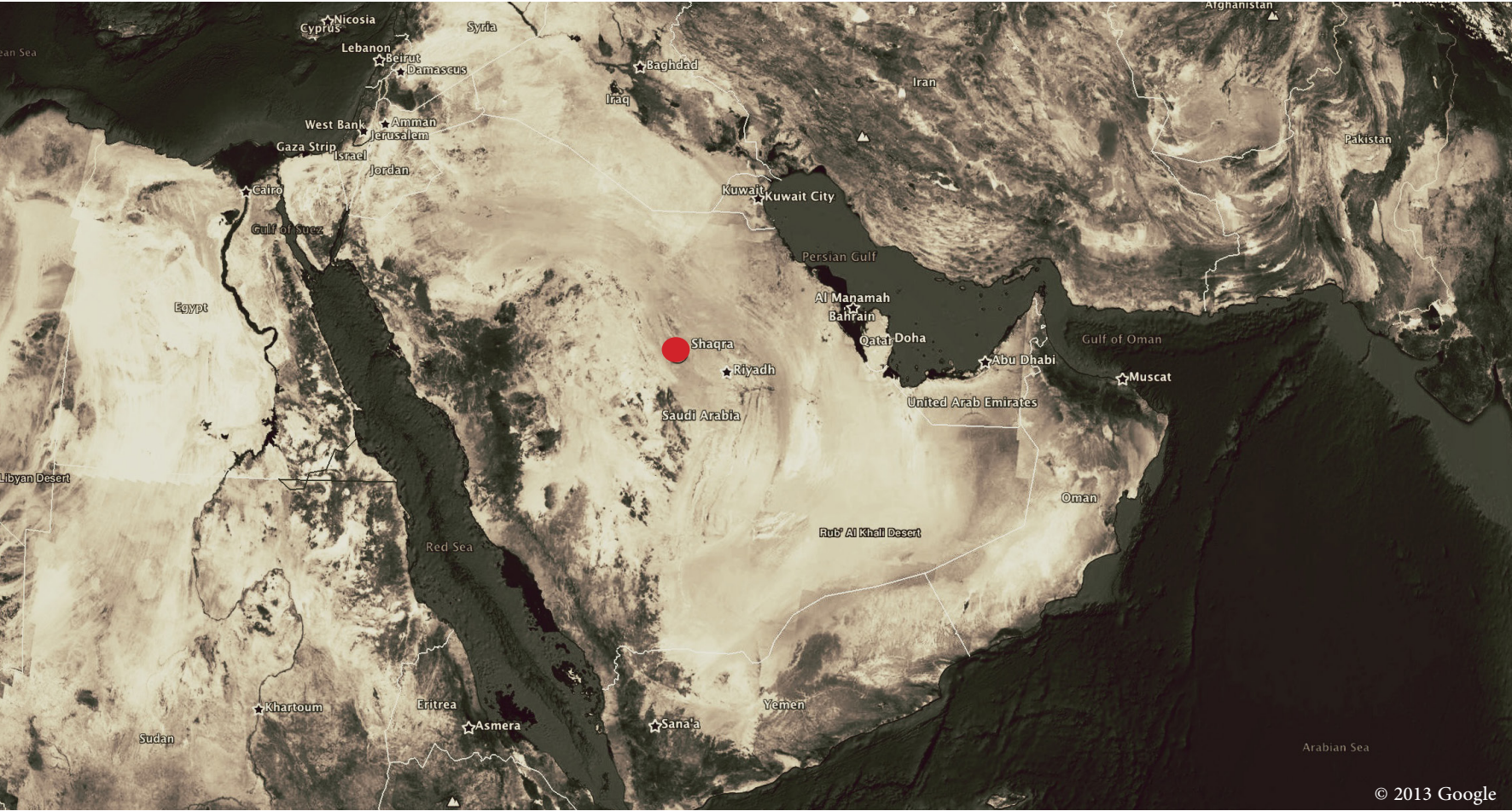

© 2013 Google

Shaqra city shown in Saudi Arabia map.

THE SITE

The Site



© 2013 Google

The site shown close to Shaqra city.

THE SITE

The Site



© 2013 Google

The Building Site.

CONCEPT

Concept



CONCEPT

Concept

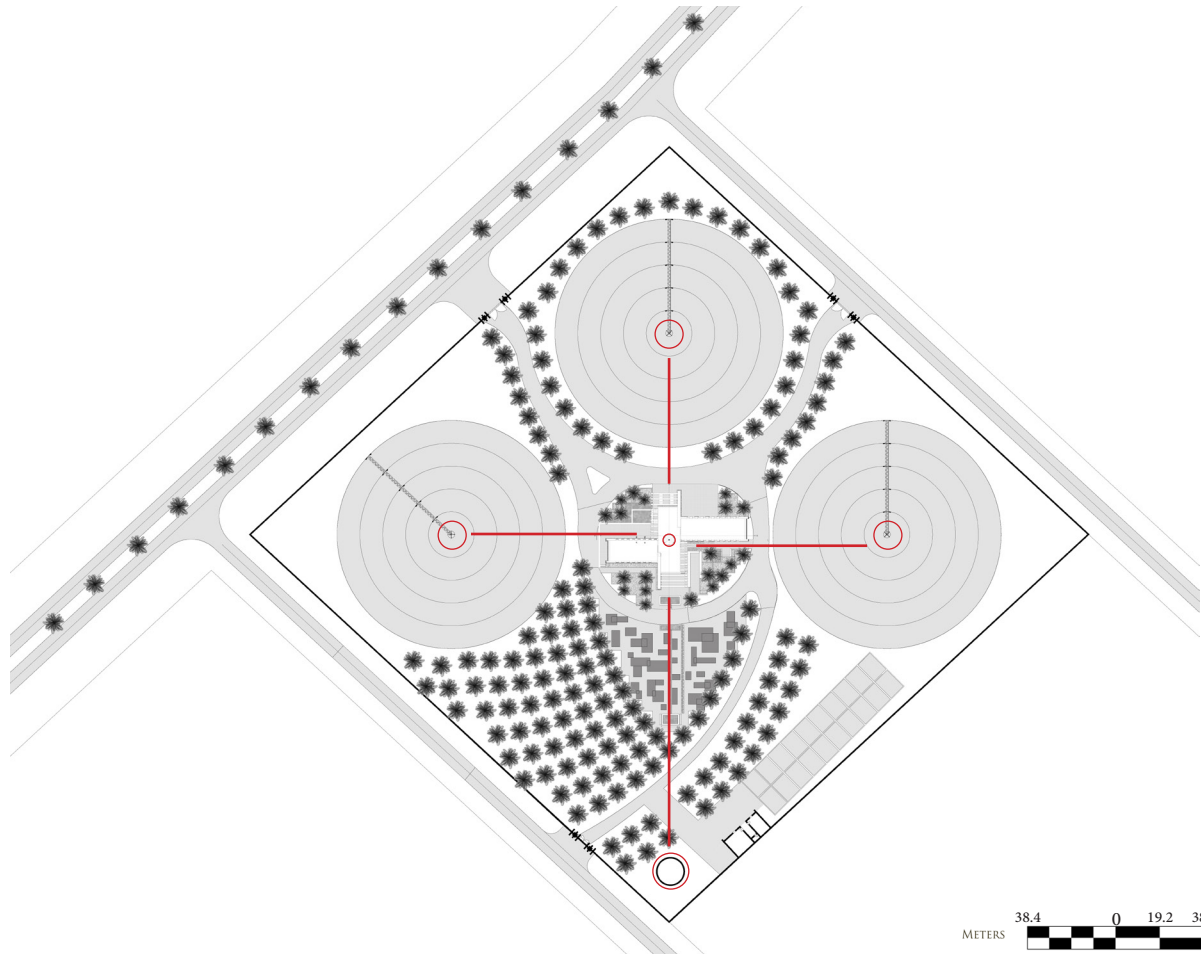

The Building Site.

PLANS

Plans

Final Phase

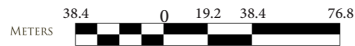
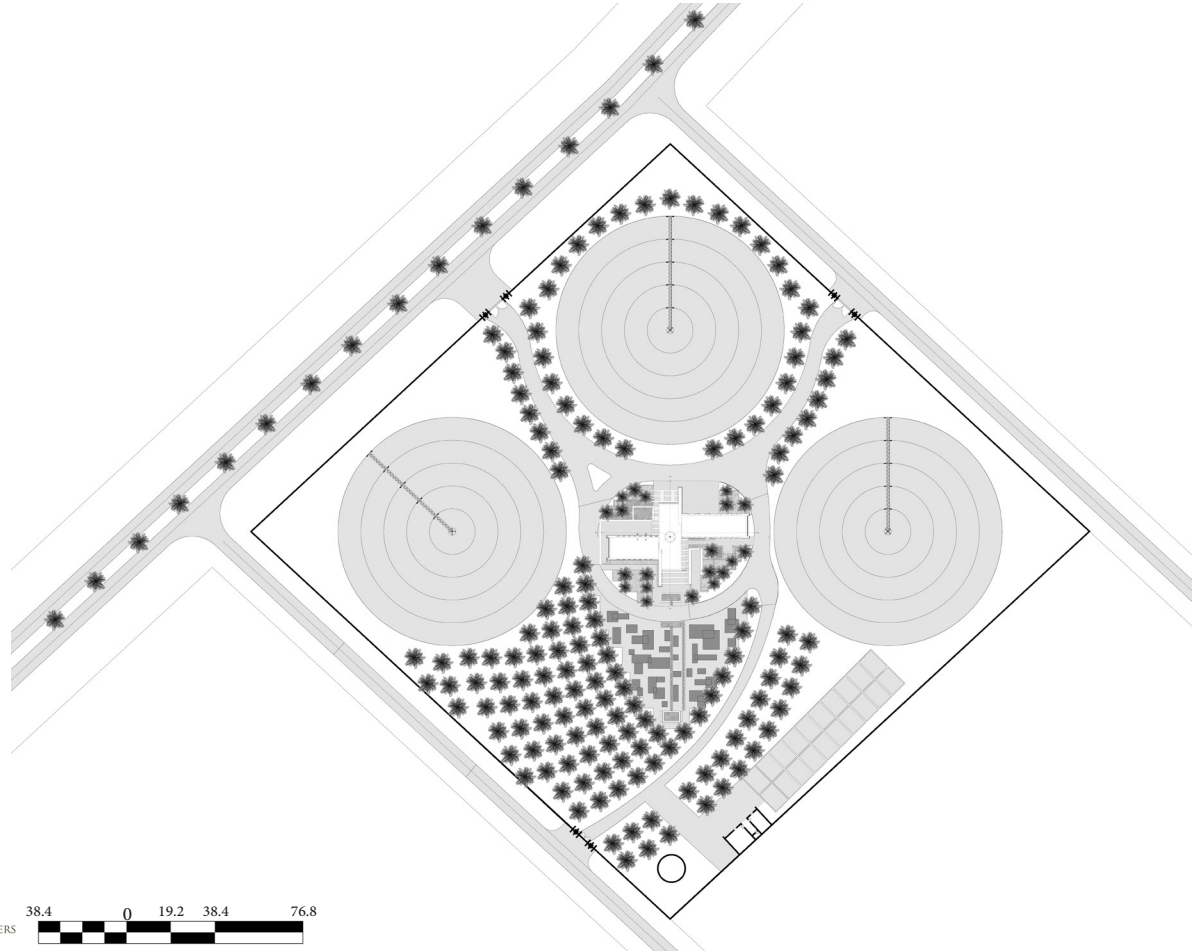

Site Plan.

PLANS

Final Phase

Plans

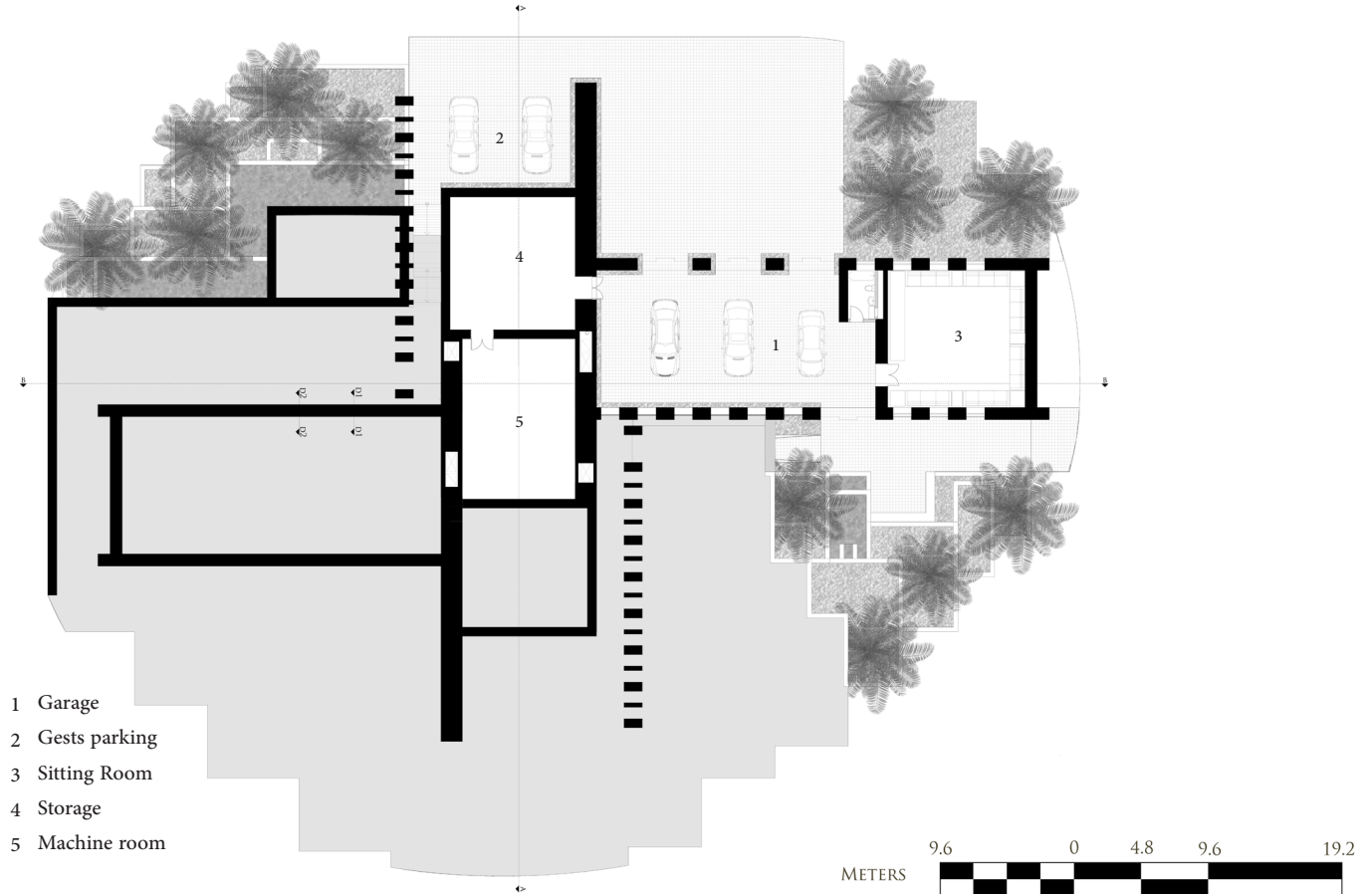

Ground Floor.

PLANS

Plans

Final Phase

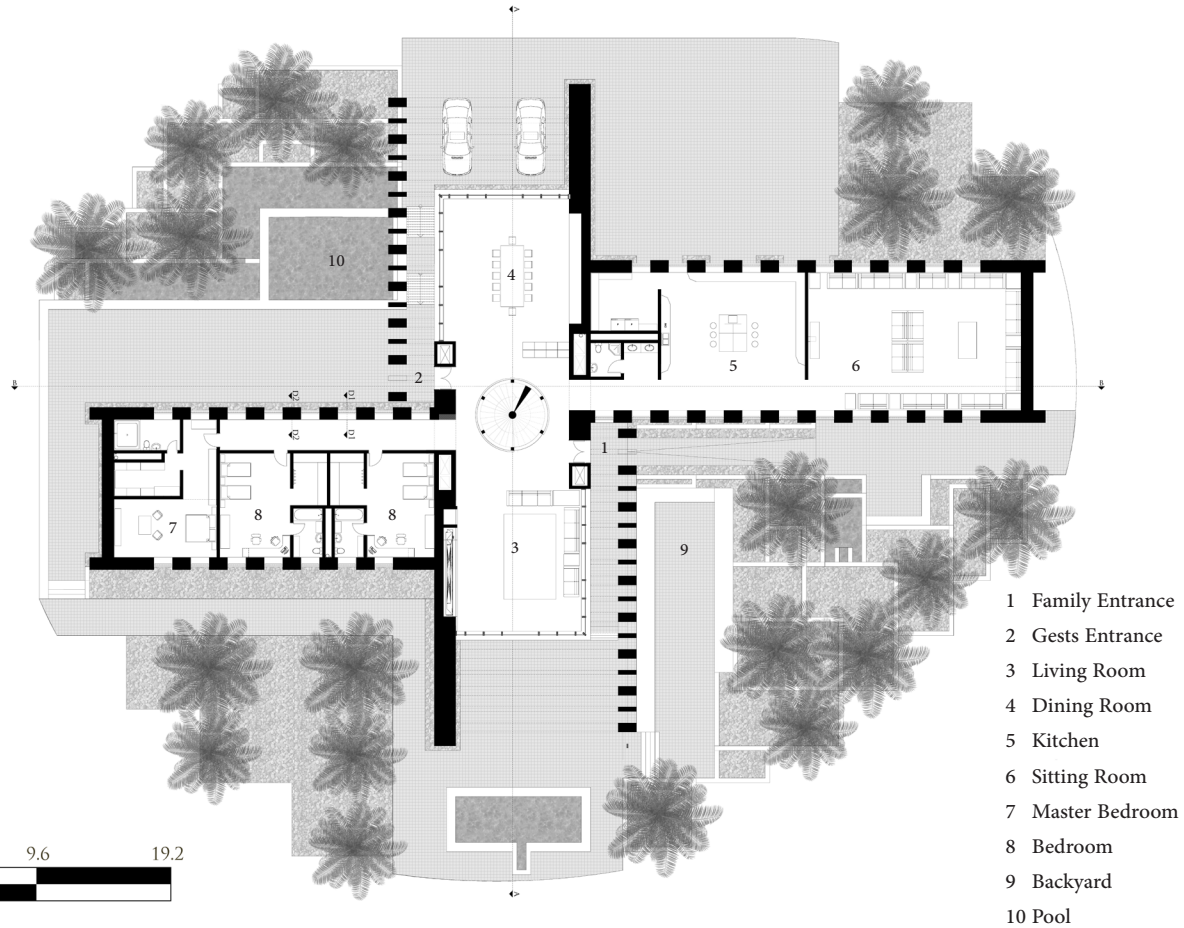

First Floor.

PLANS

Final Phase

Plans

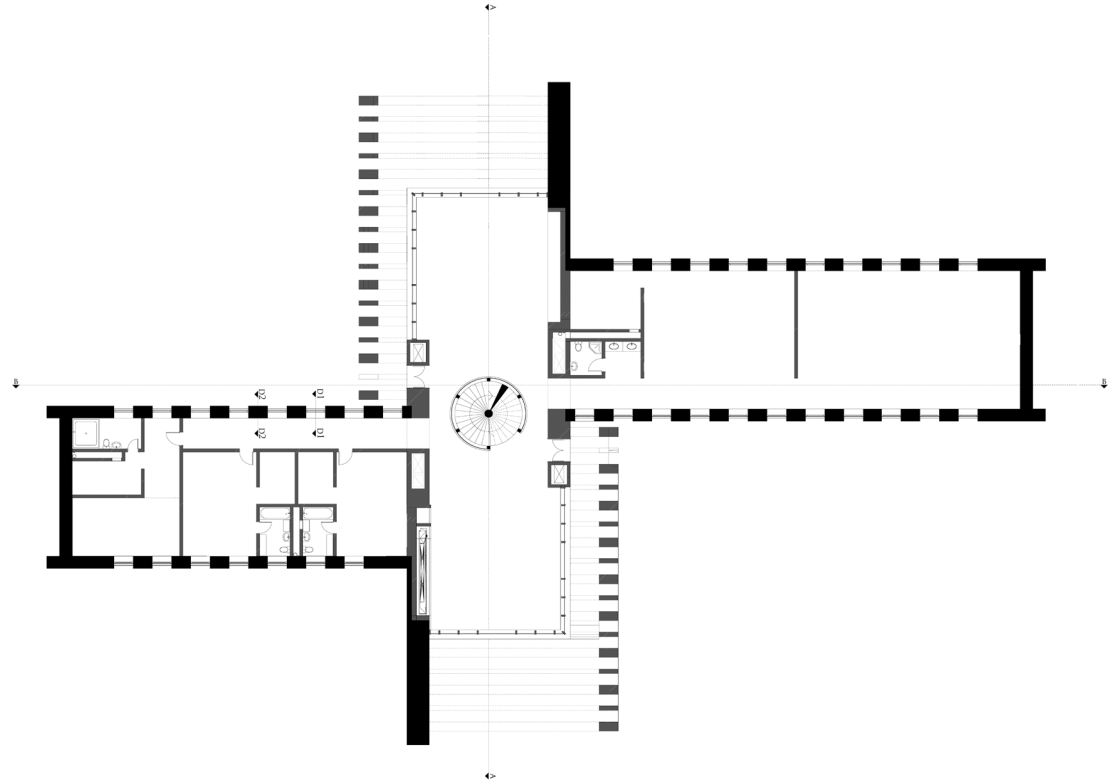

■ Rammed Earth ■ Concrete

Material Plan.

PLANS

Plans

Final Phase

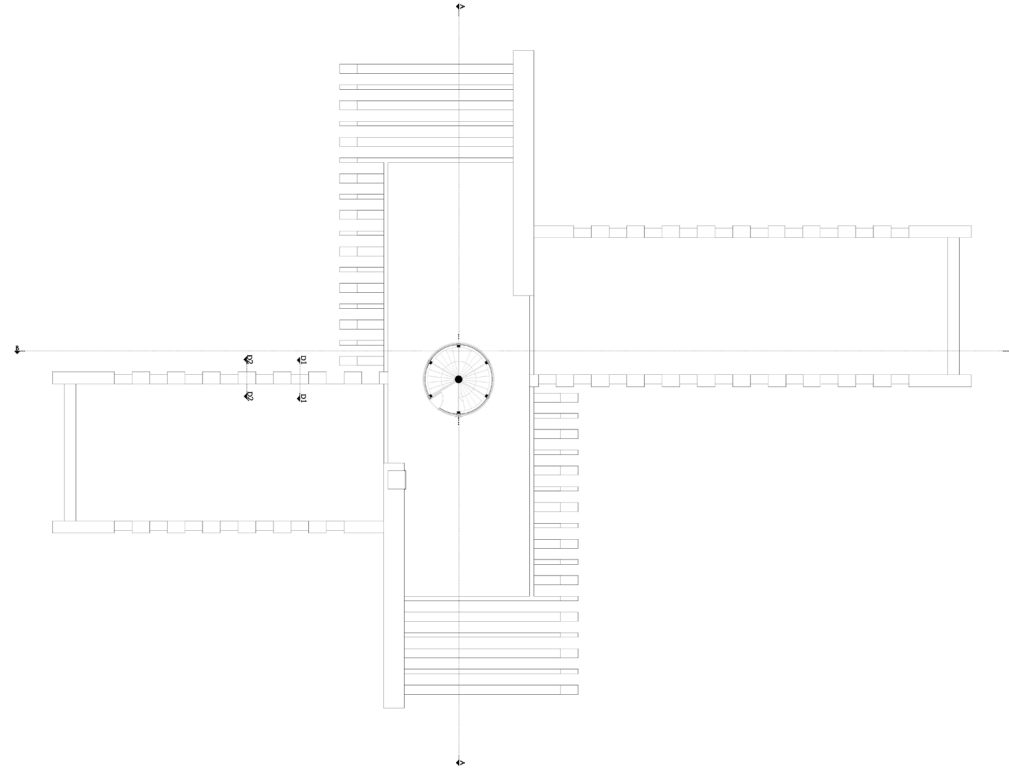

Roof Plan.

PLANS

Final Phase

Plans

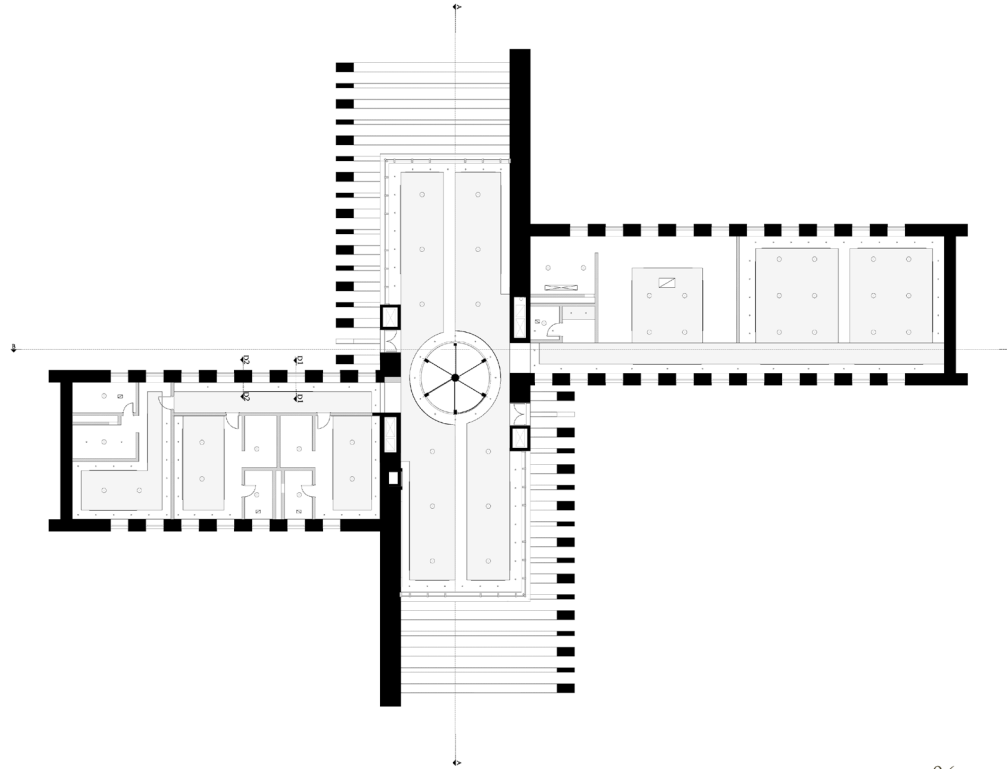

Reflected Ceiling Plan.

ELEVATIONS

Elevations

Final Phase



EAST ELEVATION

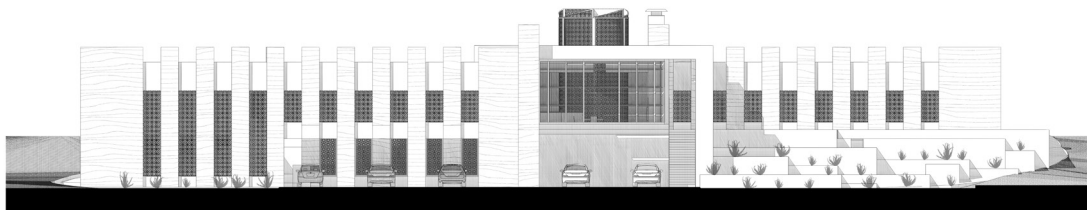

NORTH ELEVATION



SECTIONS

Final Phase

Sections

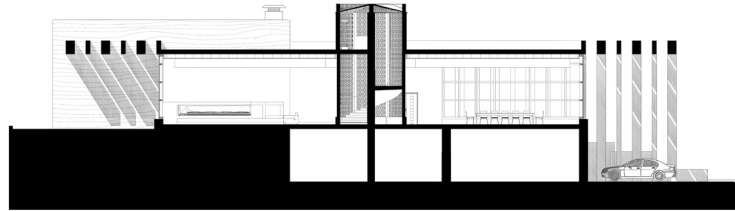

SECTION A-A

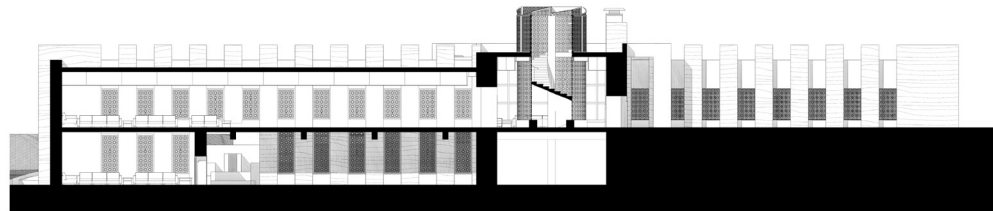

SECTION B-B



DETAILS

Details

Final Phase

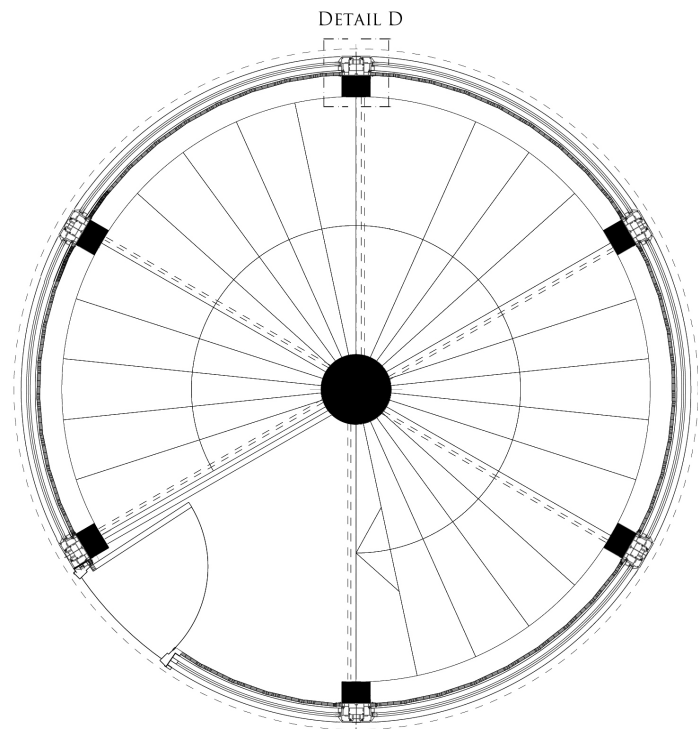

STAIRS DETAIL

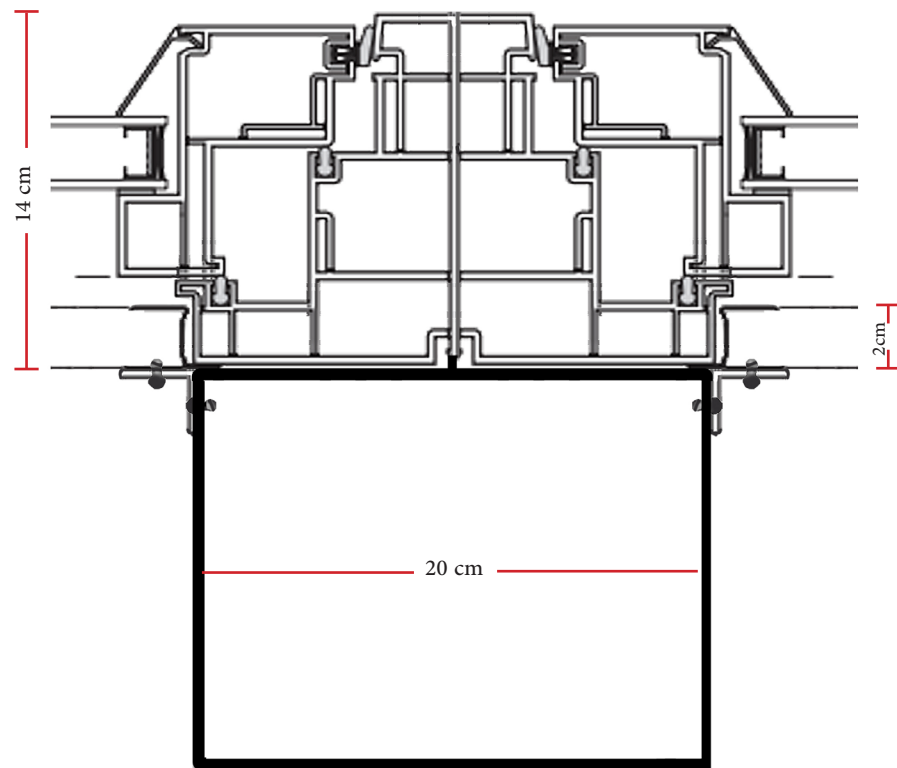

DETAIL D

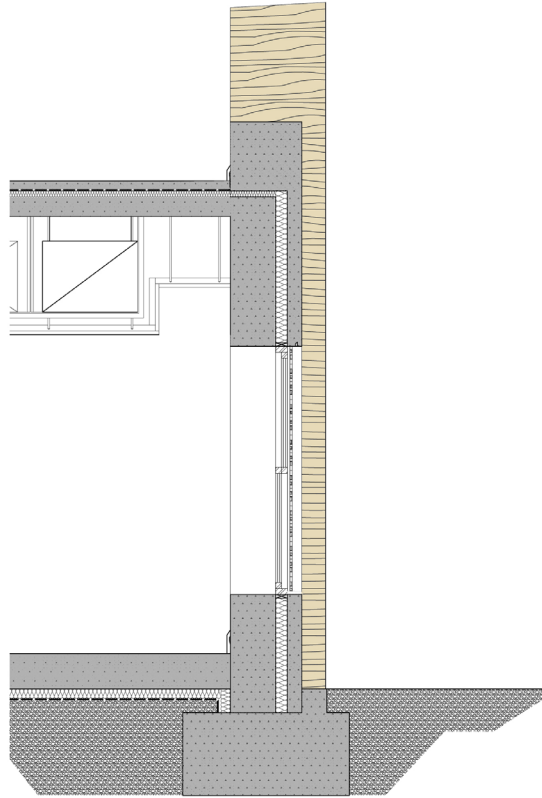

SECTION D1-D1

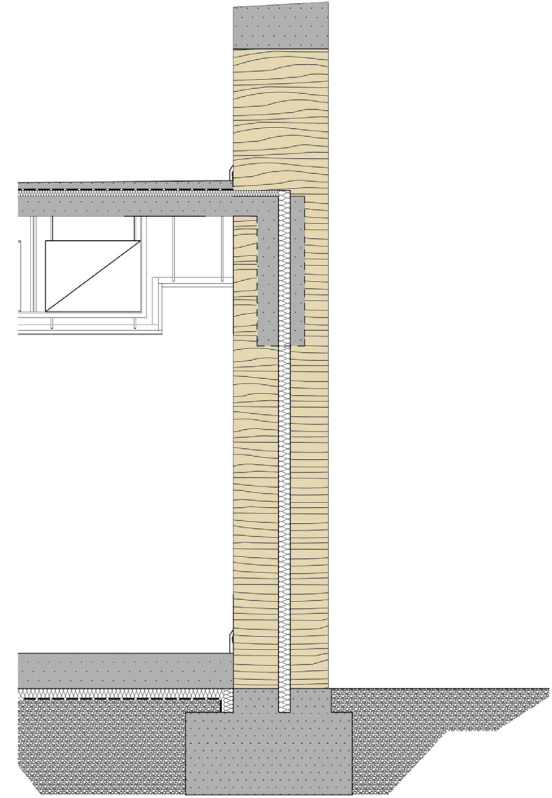

SECTION D2-D2

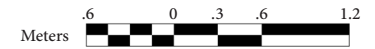

PERSPECTIVES

Perspectives Final Phase



General View.

PERSPECTIVES

Final Phase Perspectives



The Fountain in The South Garden.

PERSPECTIVES

Perspectives Final Phase



Family Entrance.

PERSPECTIVES

Final Phase Perspectives



Guests Entrance.

PERSPECTIVES

Perspectives Final Phase

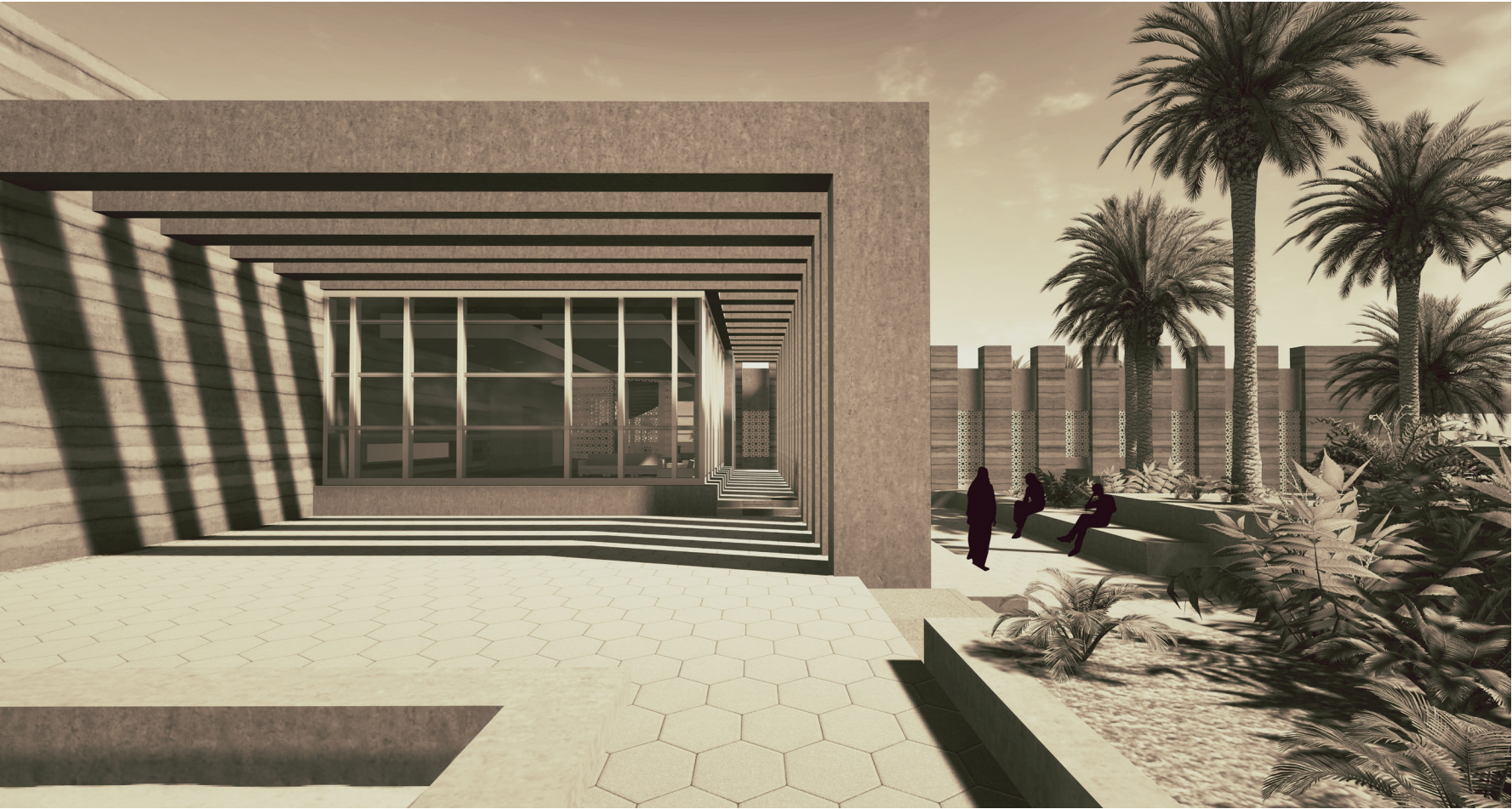

View From The Back Garden.

PERSPECTIVES

Final Phase Perspectives



Exterior Path.

PERSPECTIVES

Perspectives

Final Phase



Exterior Path.

PERSPECTIVES

Final Phase Perspectives



Back Garden.

PERSPECTIVES

Perspectives

Final Phase



PERSPECTIVES

Final Phase Perspectives



South East Garden.

PERSPECTIVES

Perspectives Final Phase



PERSPECTIVES

Final Phase Perspectives



The Back Garden.

PERSPECTIVES

Perspectives

Final Phase

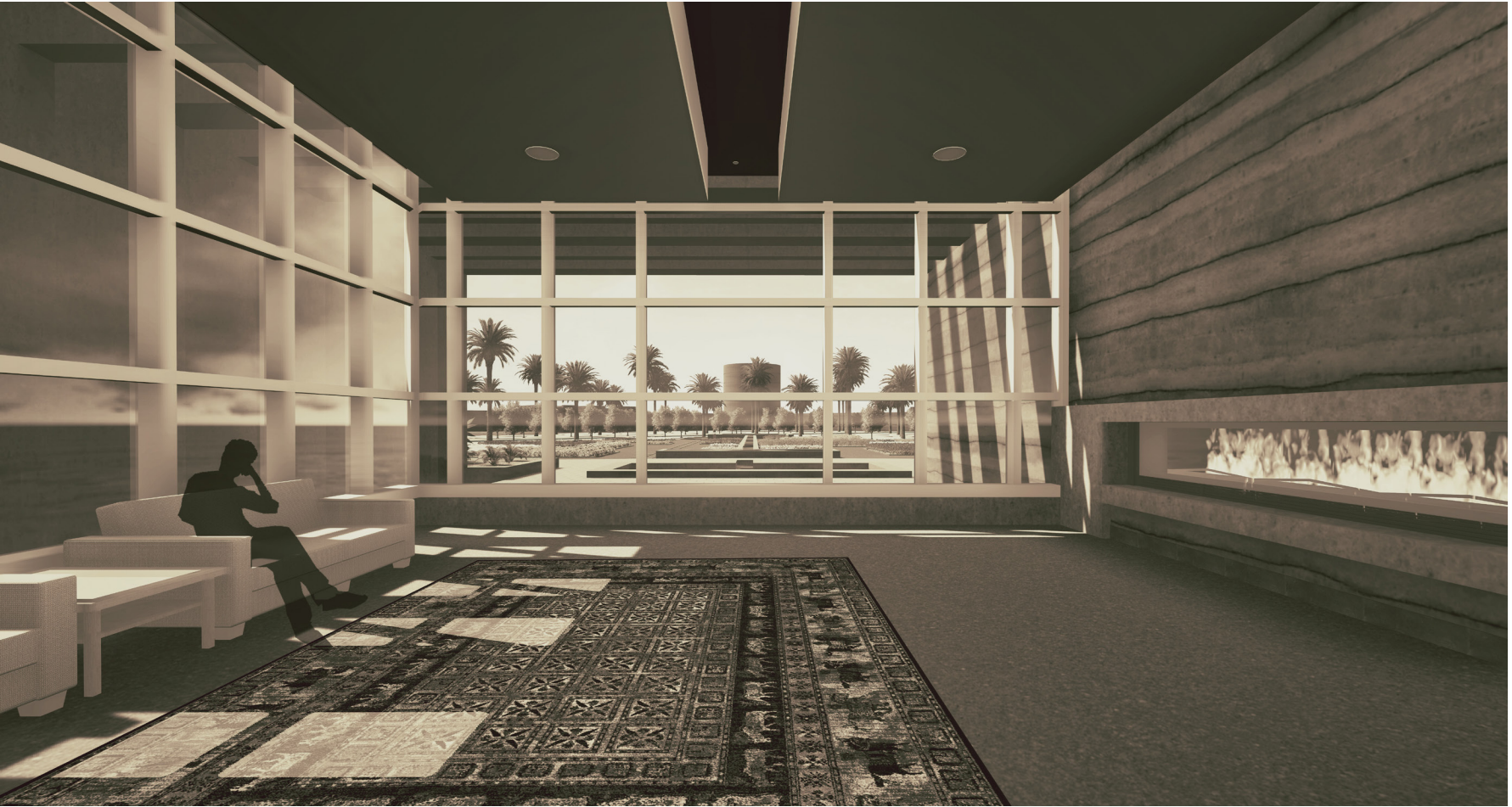

Living Room.

PERSPECTIVES

Final Phase Perspectives



Interior Space.

PERSPECTIVES

Perspectives

Final Phase



PERSPECTIVES

Final Phase Perspectives

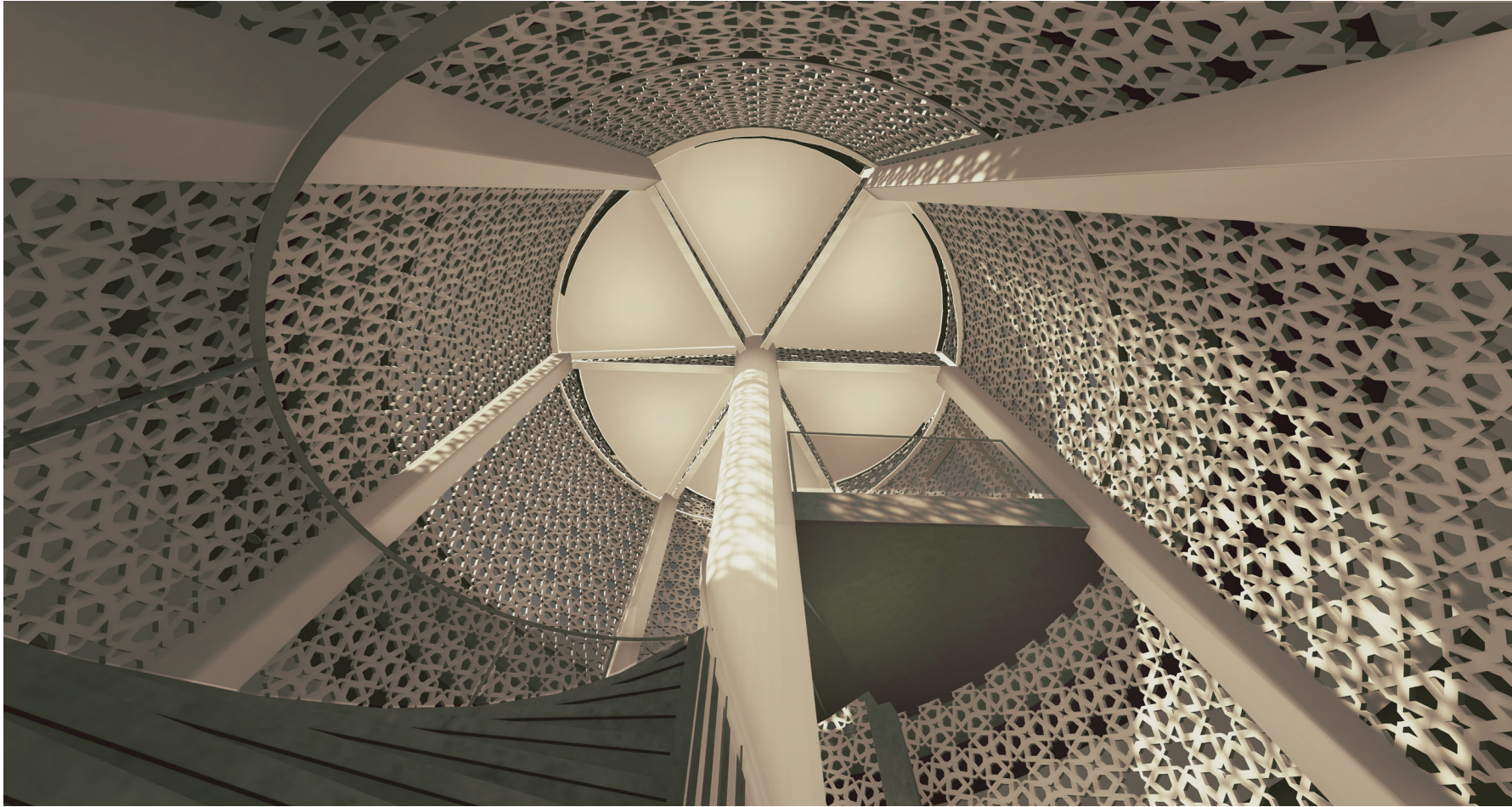

The Stair.

PERSPECTIVES

Perspectives

Final Phase



PERSPECTIVES

Final Phase Perspectives

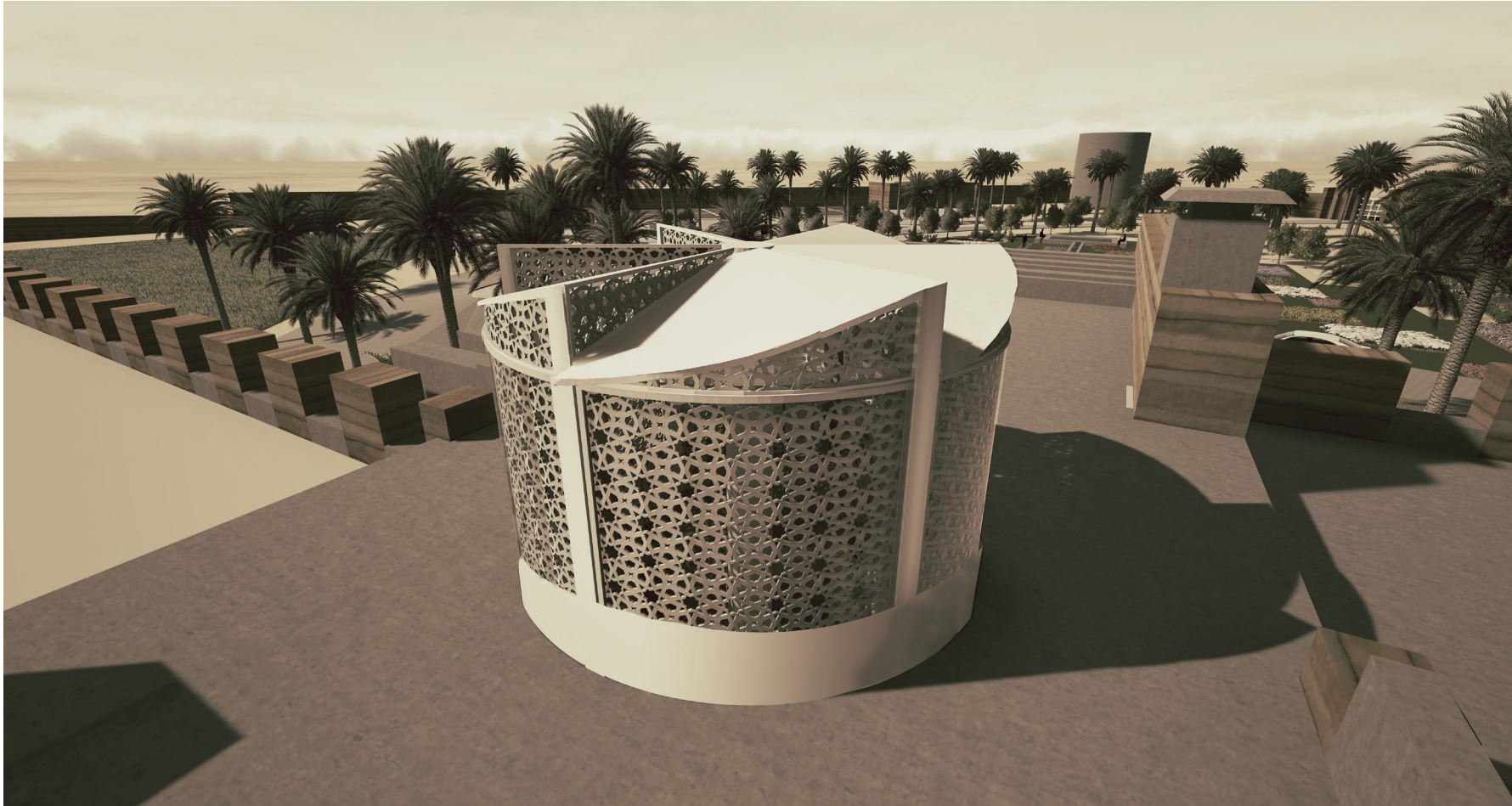

The Stair on the Roof.

PERSPECTIVES

Perspectives Final Phase

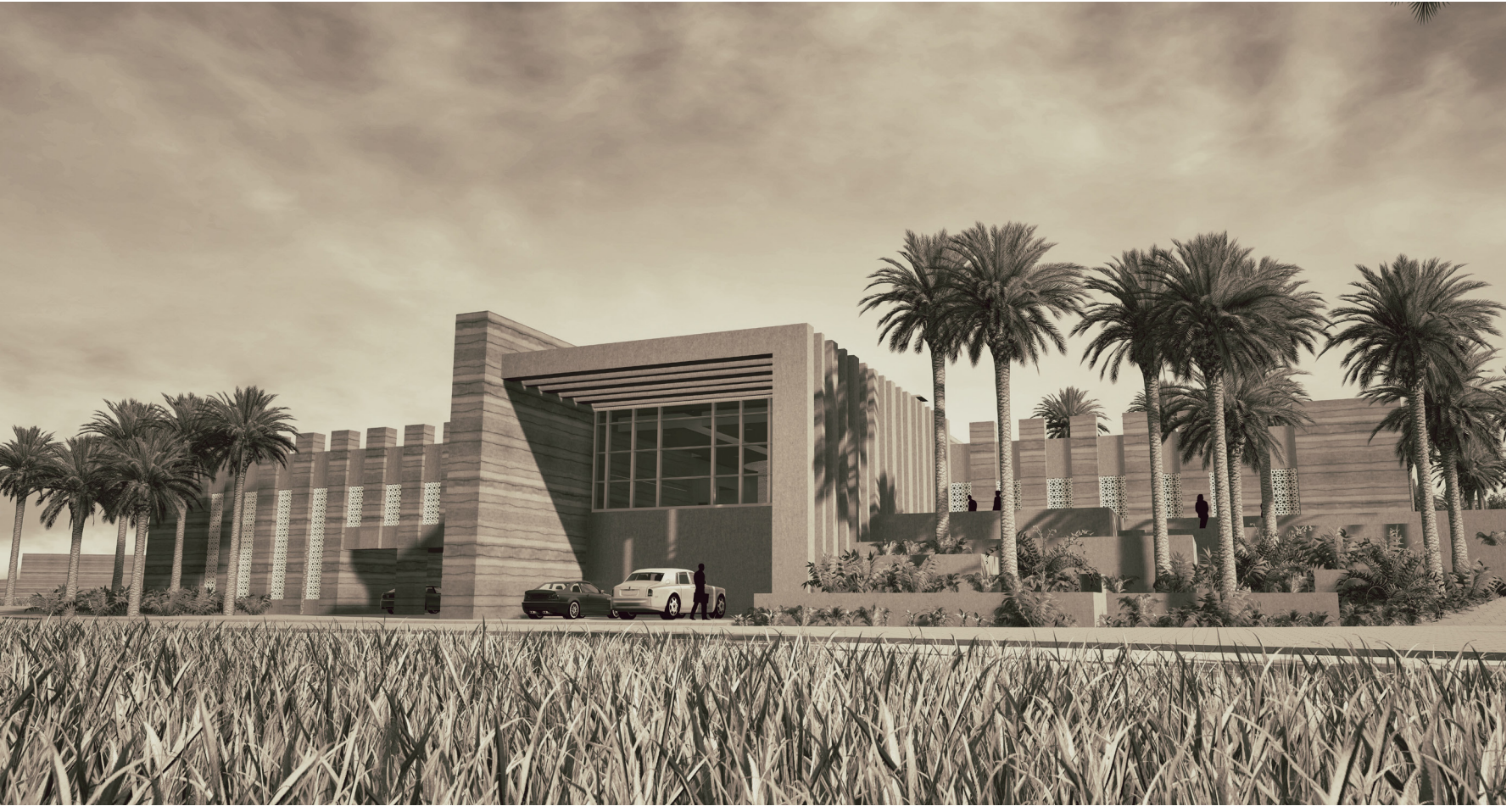

General View.

PERSPECTIVES

Final Phase Perspectives



View From the Pivot Irrigation.

RAMMED EARTH

Rammed Earth



© 2013 Google

RAMMED EARTH

Rammed Earth

Shaqra City is located in a great geographic location that is surrounded by three geological areas. The soils have been taken from the surrounding areas in order to make the building has the same region spirit. Rocky soil, silt soil and sand soil each of these sites have different characteristic such as color and strength and salt proportion. Silt soil has the high proportion of salt. Rocky soil has a red color. Sand has pores between grains. By combining these types, the final material of rammed earth will have a beautiful texture and color.



Desert Dunes



Silt soil



Rocky soil

RAMMED EARTH TEST

Rammed Earth Test



Sand



Silt Soil



Rocky Soil

Test Samples Before 24 Hours. (This test for determining the ratio between coarse and fine particles)

RAMMED EARTH TEST

Rammed Earth Test



Rocky Soil



Silt Soil



Sand

Test Samples After 24 Hours.

SAMPLE PROCESSING

Sample Processing



Adding Water and Mixing.

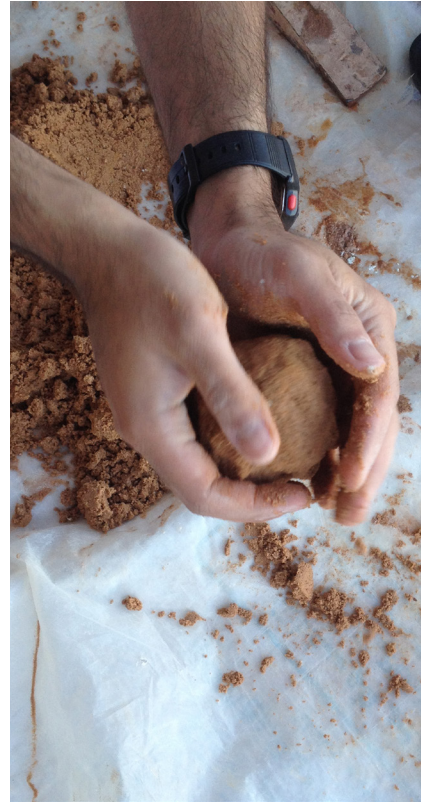

Consistency Test.



SAMPLE PROCESSING

Sample Processing



Adding Earth to the Cylinders.

Compact the Earth.

RAMMED EARTH SAMPLES

Rammed Earth Samples

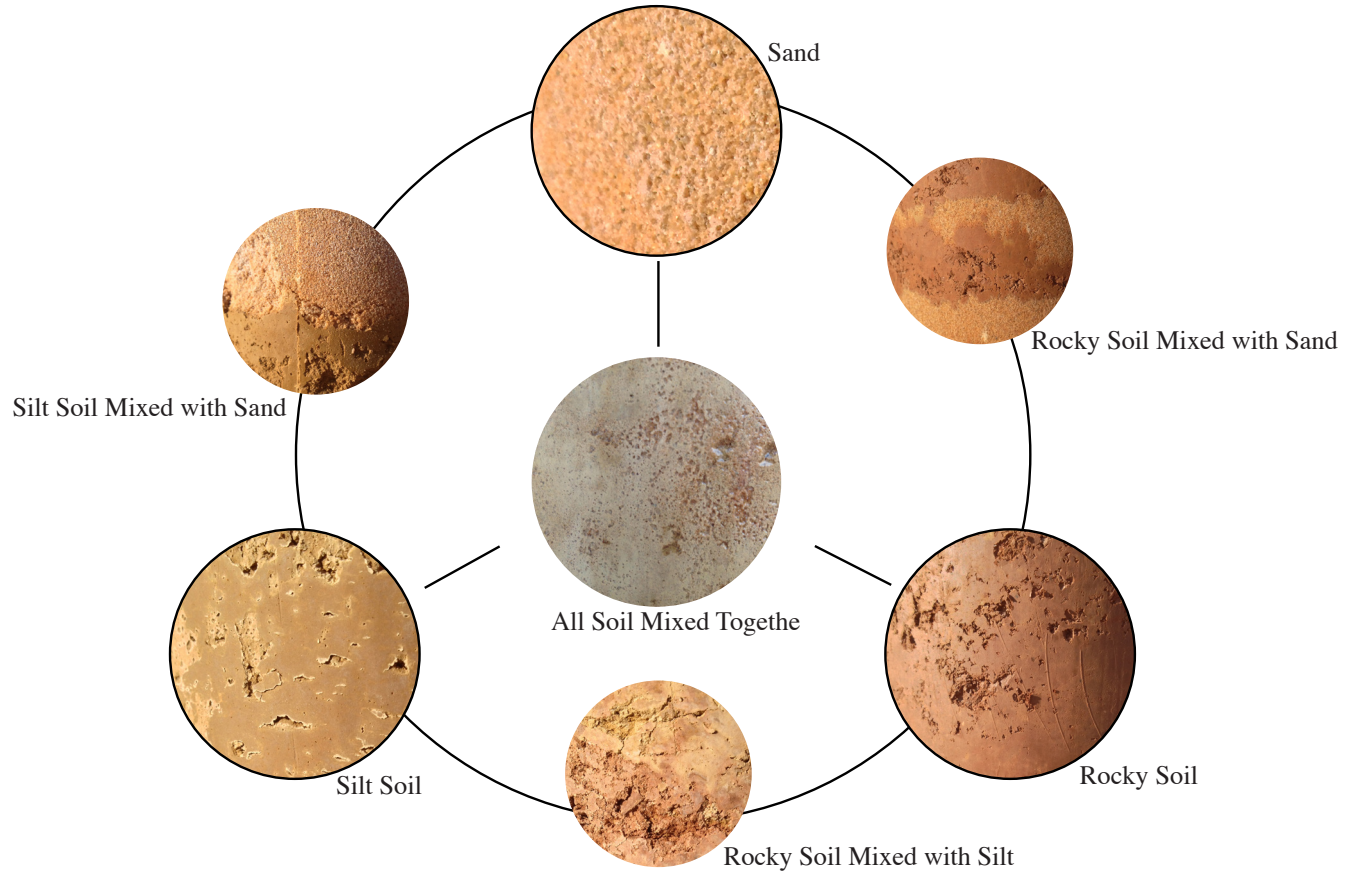

RAMMED EARTH SAMPLES

Rammed Earth Samples

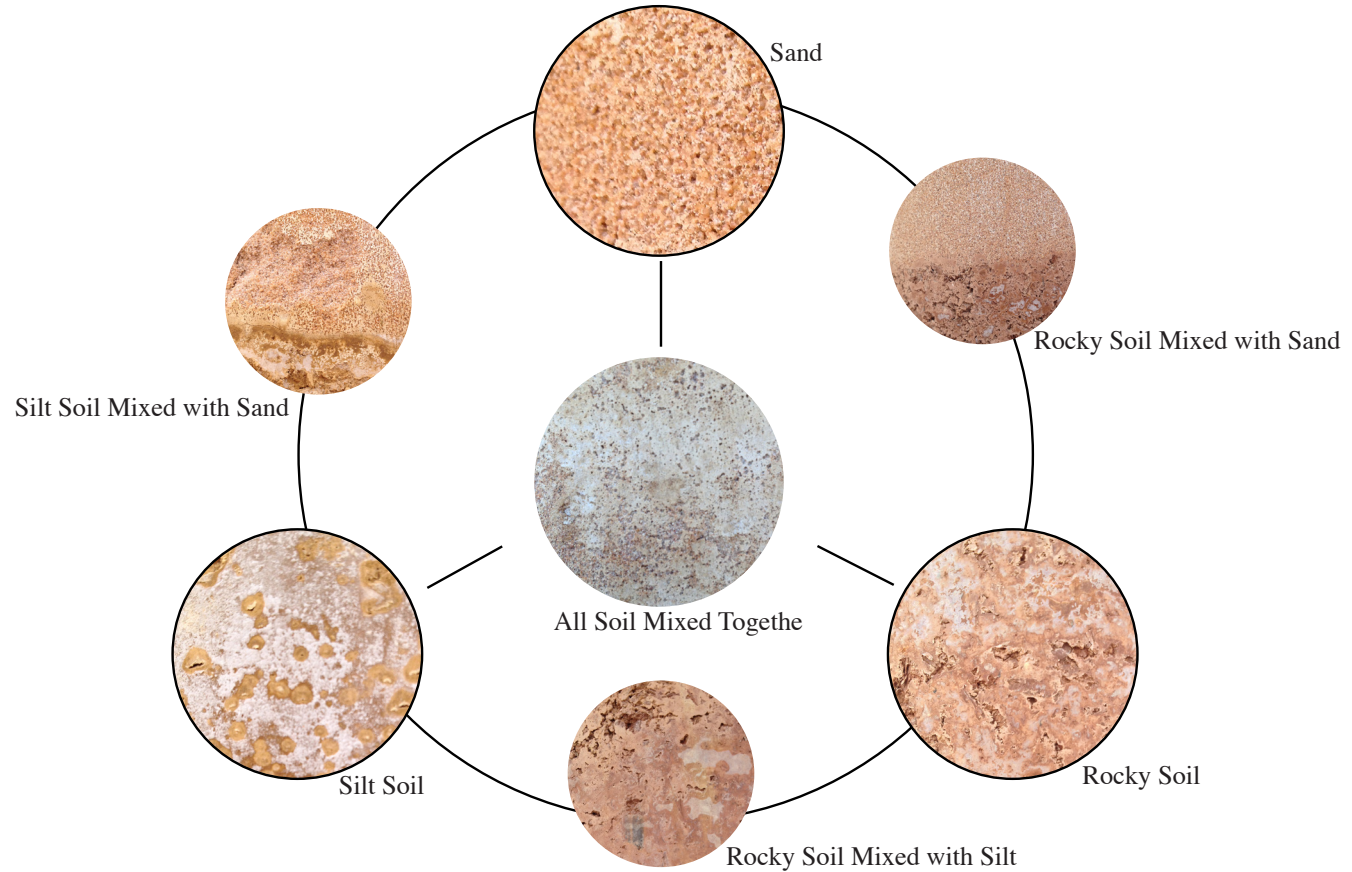

RAMMED EARTH SAMPLES

Rammed Earth Samples

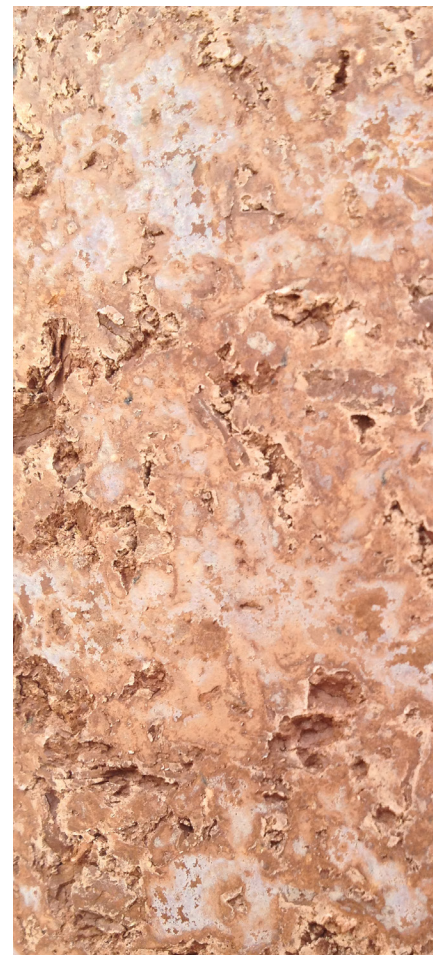

Rocky Soil Sample Before and After Drying.
Rocky Soil Sample Texture.

RAMMED EARTH SAMPLES

Rammed Earth Samples

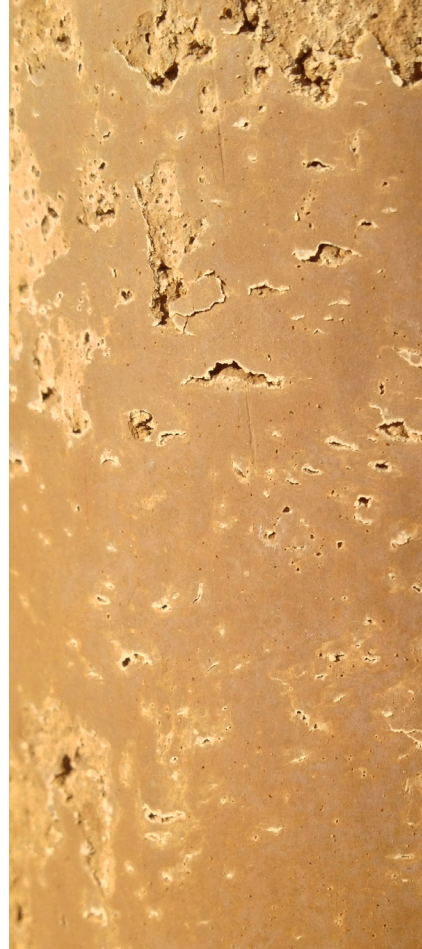
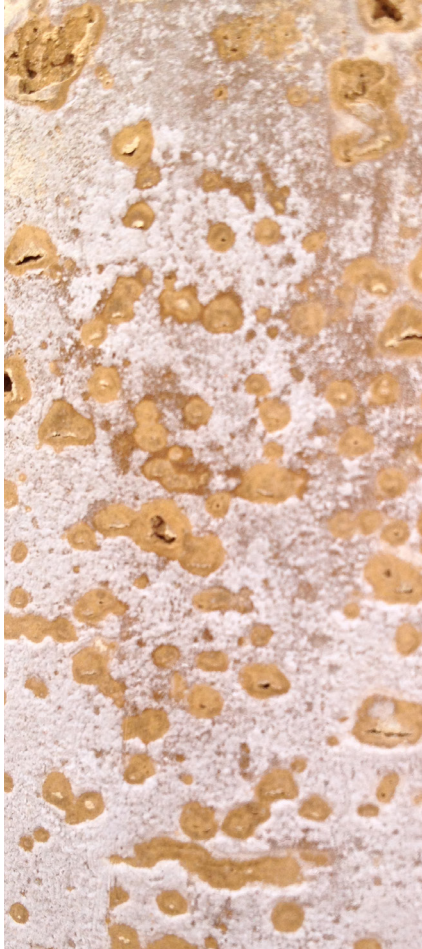

Silt Sample Before and After Drying.
Silt Sample Texture.

RAMMED EARTH SAMPLES

Rammed Earth Samples



Sand Sample Before and After Drying.
Sand Sample Texture.

RAMMED EARTH SAMPLES

Rammed Earth Samples



Silt Mixed with Sand Sample Before and After Drying.
Silt Mixed with Sand Sample Texture.

RAMMED EARTH SAMPLES

Rammed Earth Samples



Rocky Soil Mixed with Silt Sample Before and After Drying.
Rocky Soil Mixed with Silt Sample Texture.

RAMMED EARTH SAMPLES

Rammed Earth Samples

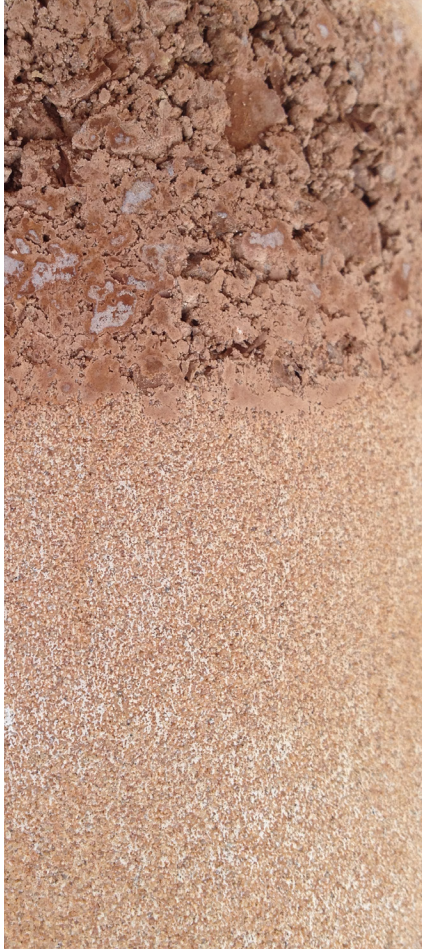

Rocky Soil Mixed with Sand Sample Before and After Drying.
Rocky Soil Mixed with Sand Sample Texture.

RAMMED EARTH SAMPLES

Rammed Earth Samples



All Soil Mixed Together Sample Before and After Drying.
All Soil Mixed Together Sample Texture.

RAMMED EARTH SAMPLES

Rammed Earth Samples



Dry Samples.
Wet Samples.

SHADING PANEL

Shading Panel

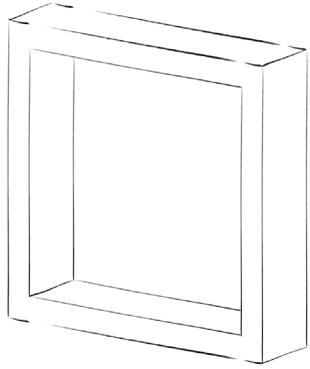

1

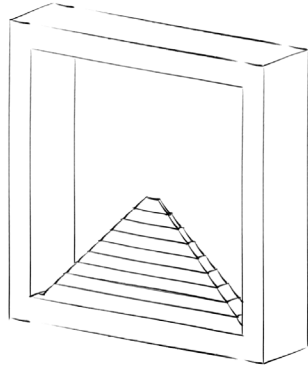

2

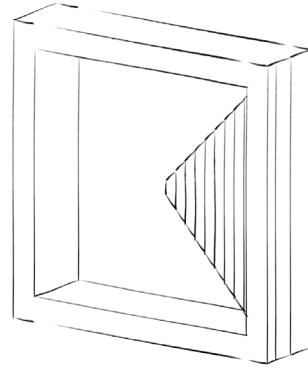

3

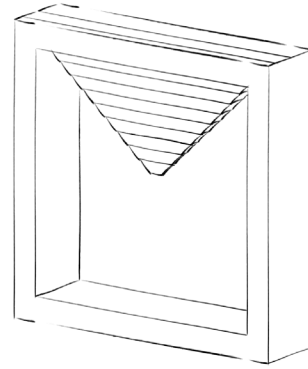

4

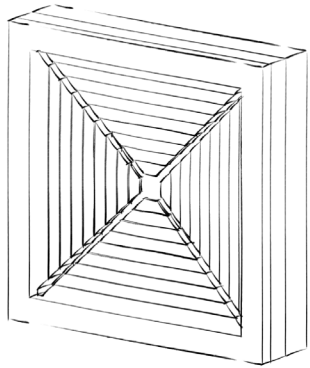

16

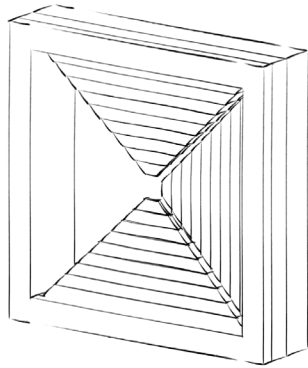

15

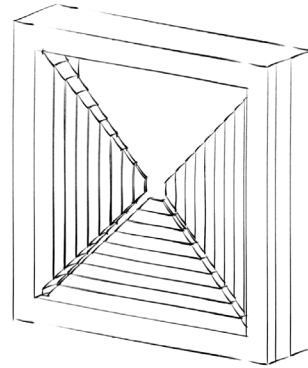

14

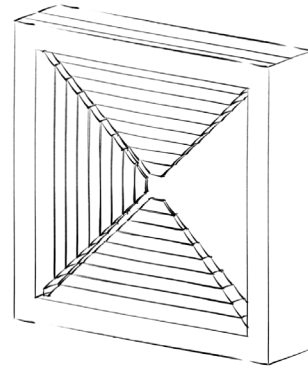

13

SHADING PANEL

Shading Panel

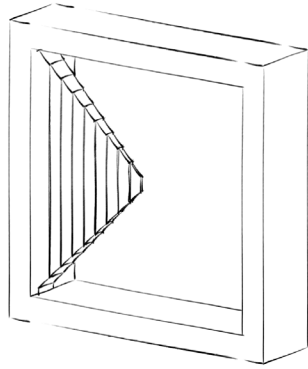

5

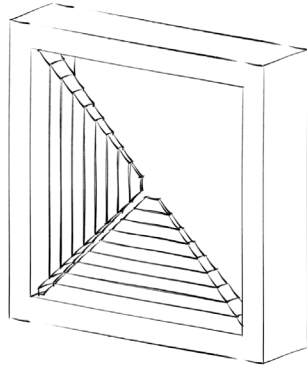

6

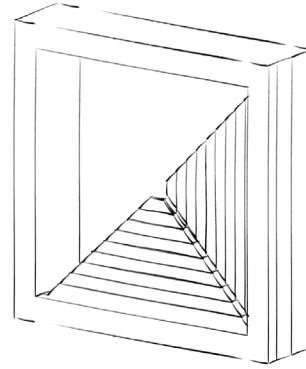

7

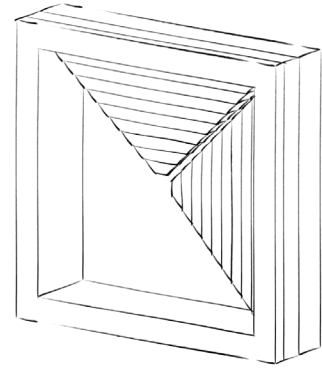

8

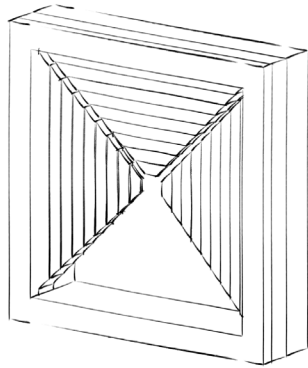

12

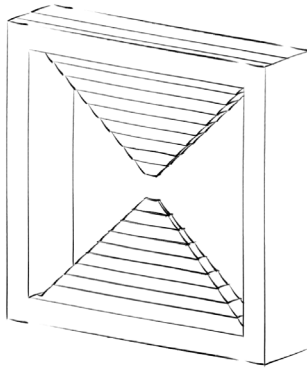

11

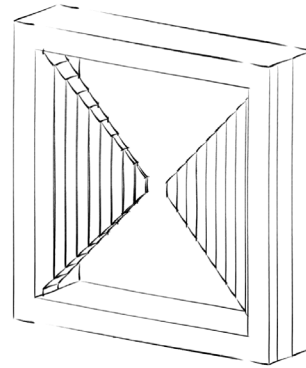

10

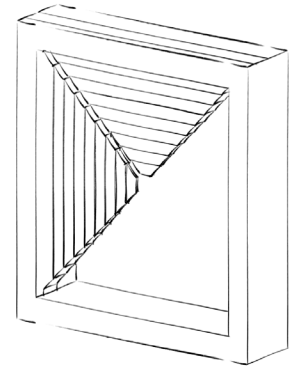

9

One-unit variables

SHADING PANEL

Shading Panel

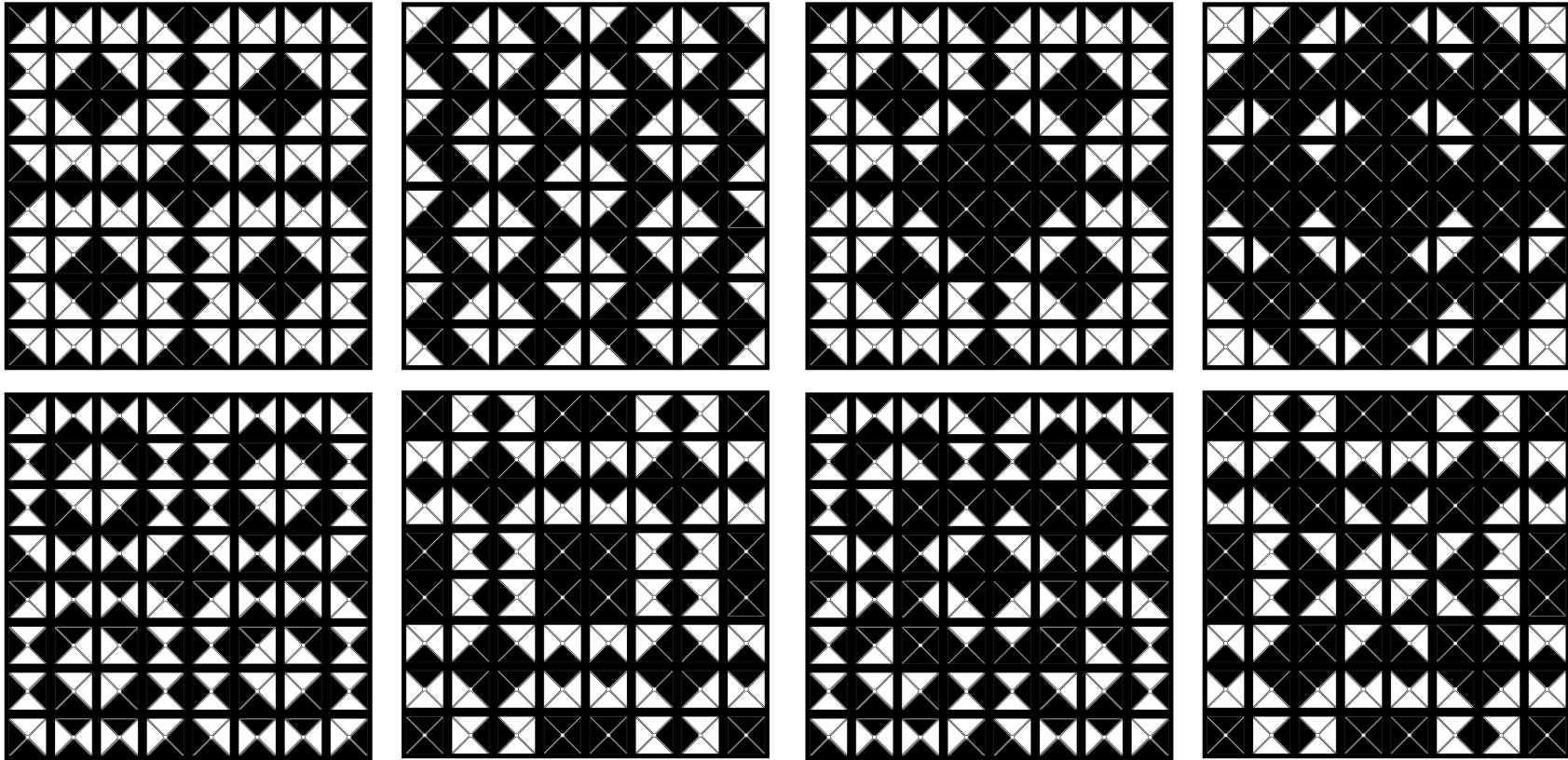

SHADING PANEL

Shading Panel

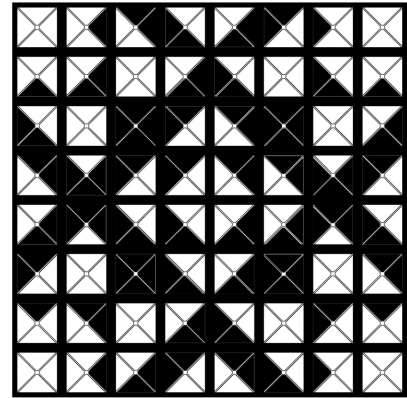
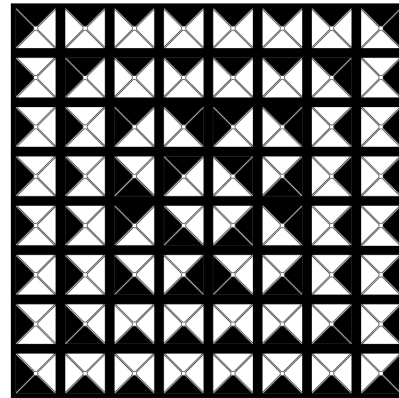
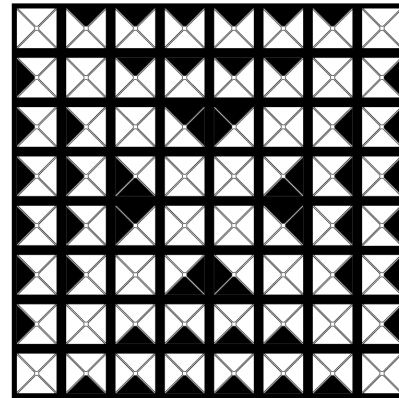
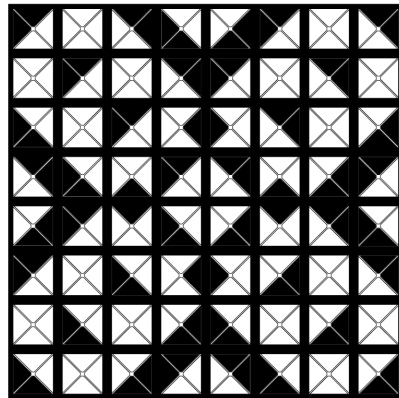
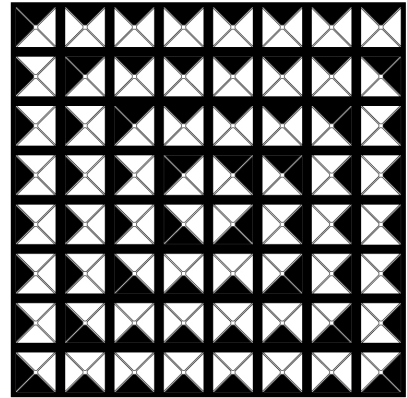
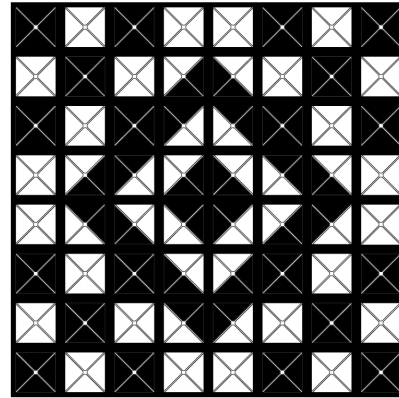
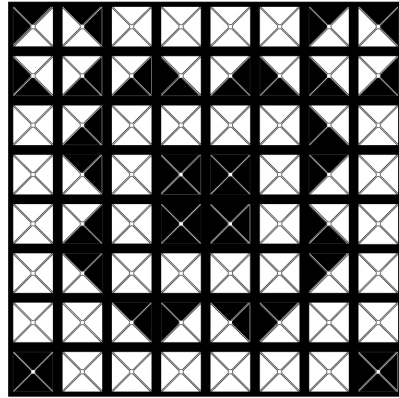
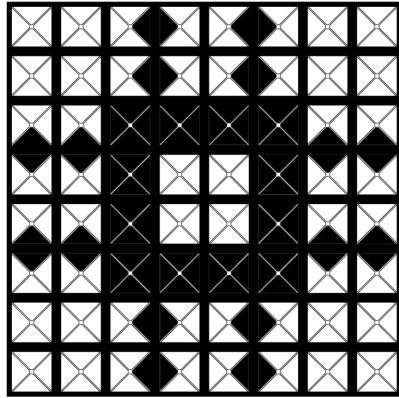

SHADING PANEL

Shading Panel

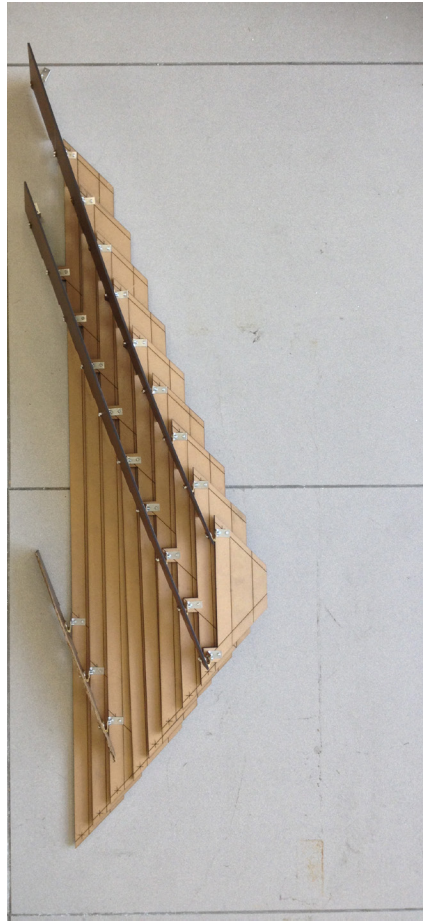

SHADING PANEL

Shading Panel

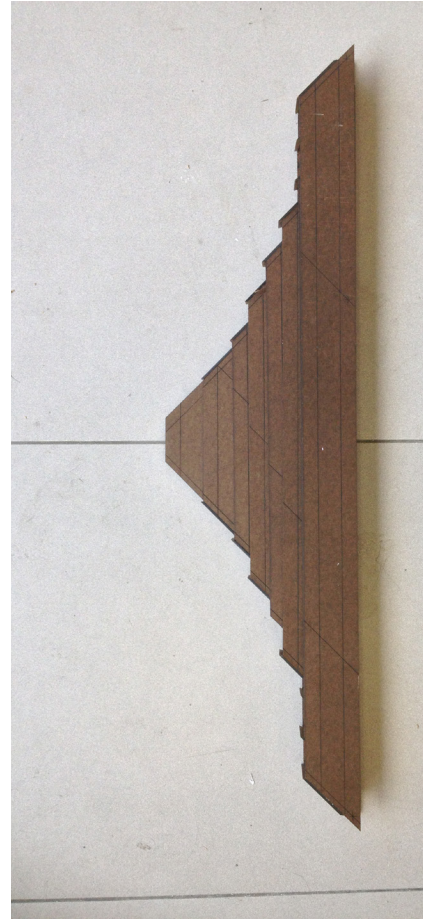
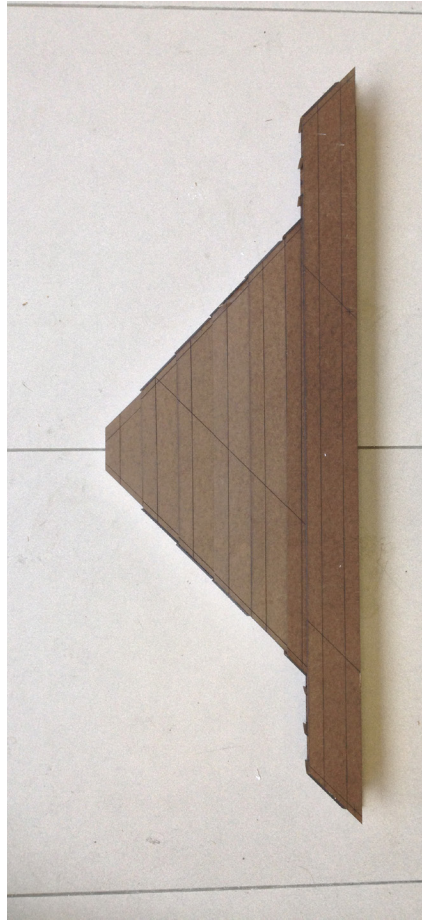
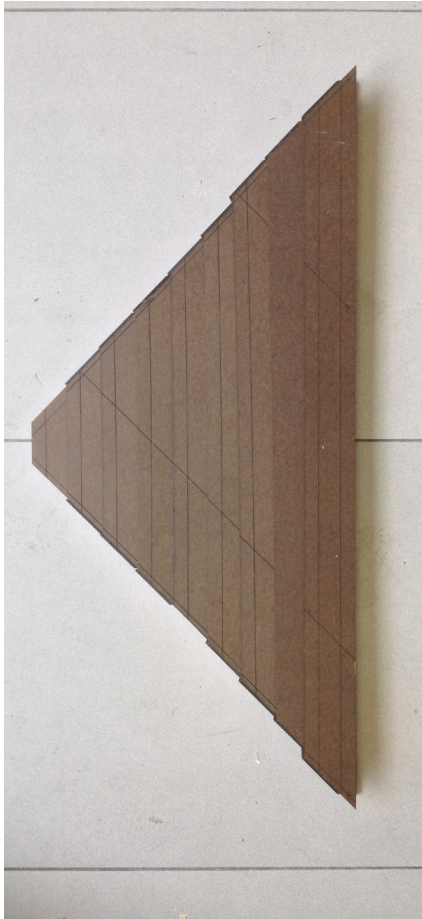

Study model 2

PLANS

Plans

First Phase

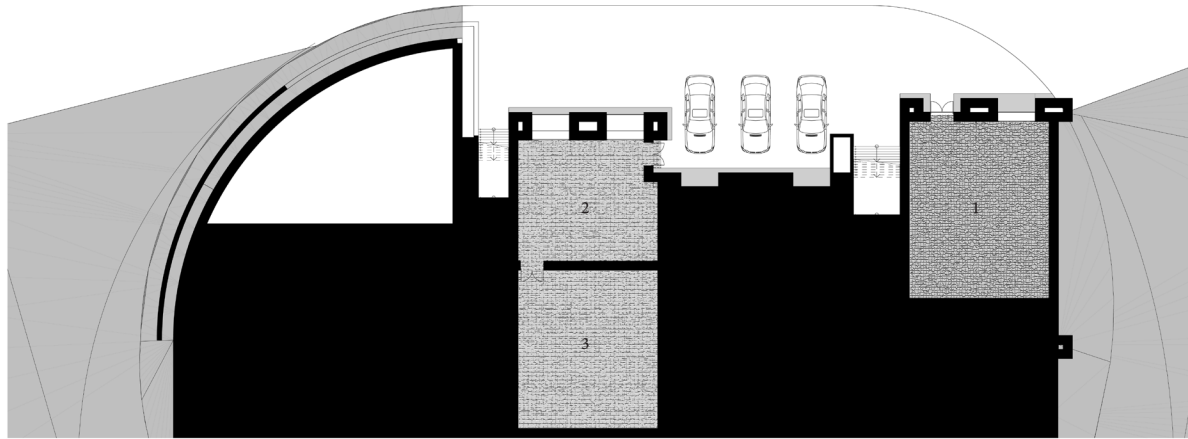

- 1 Sitting Room
- 2 Storage
- 3 Machine room



Ground Floor.

PLANS

First Phase

Plans

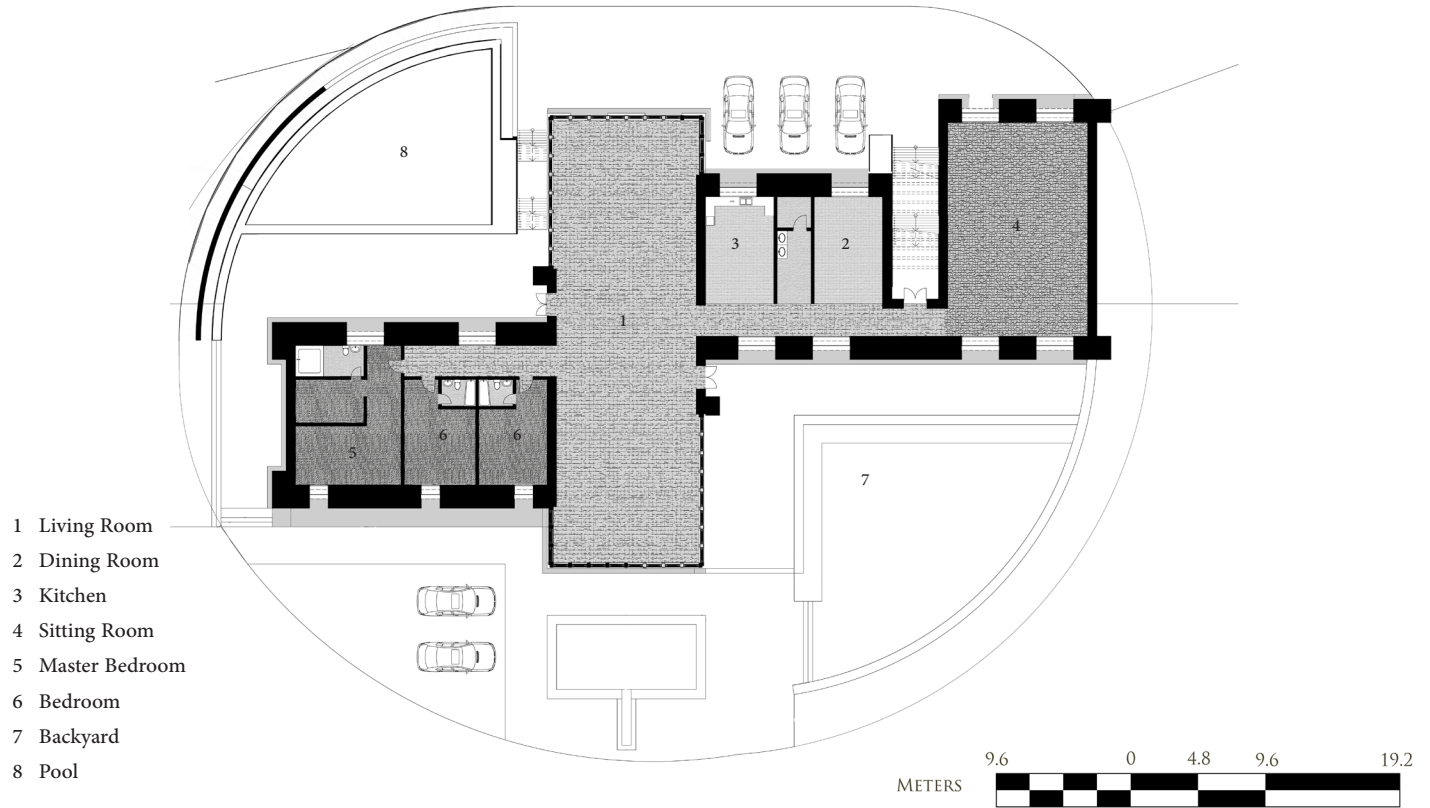

First Floor.

ELEVATIONS

Elevations

First Phase

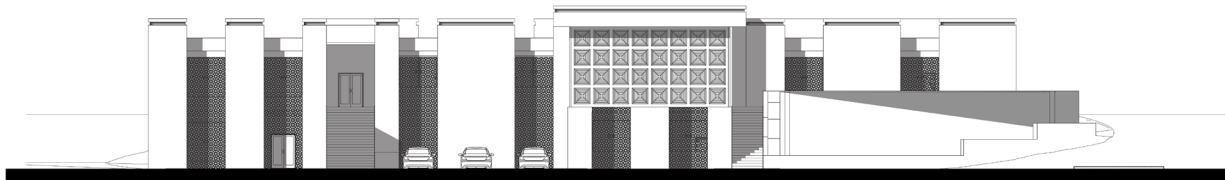

North Elevation

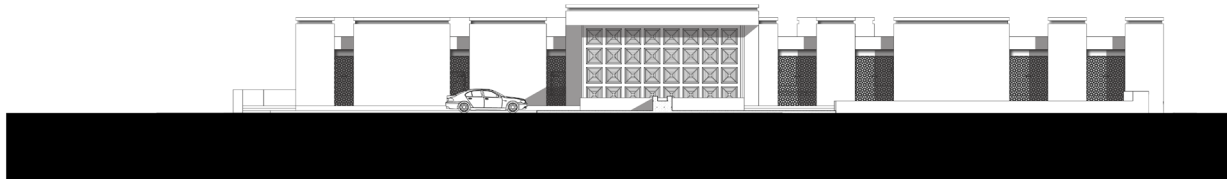

South Elevation



SECTIONS

First Phase

Sections

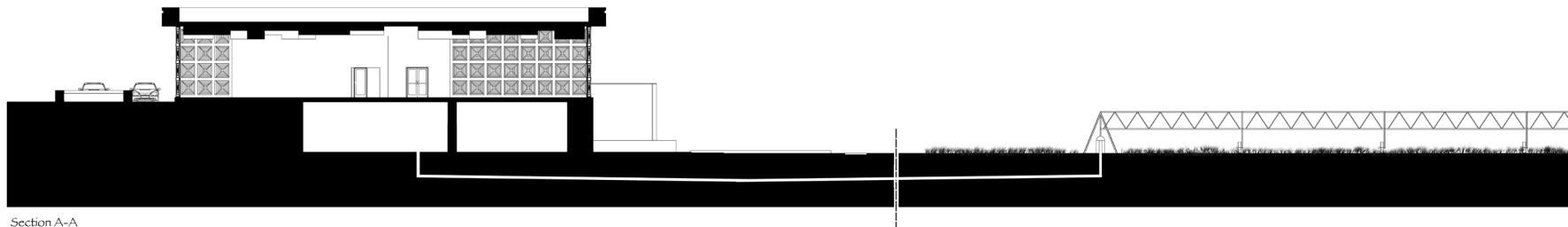

Section A-A



PERSPECTIVES

Perspectives First Phase

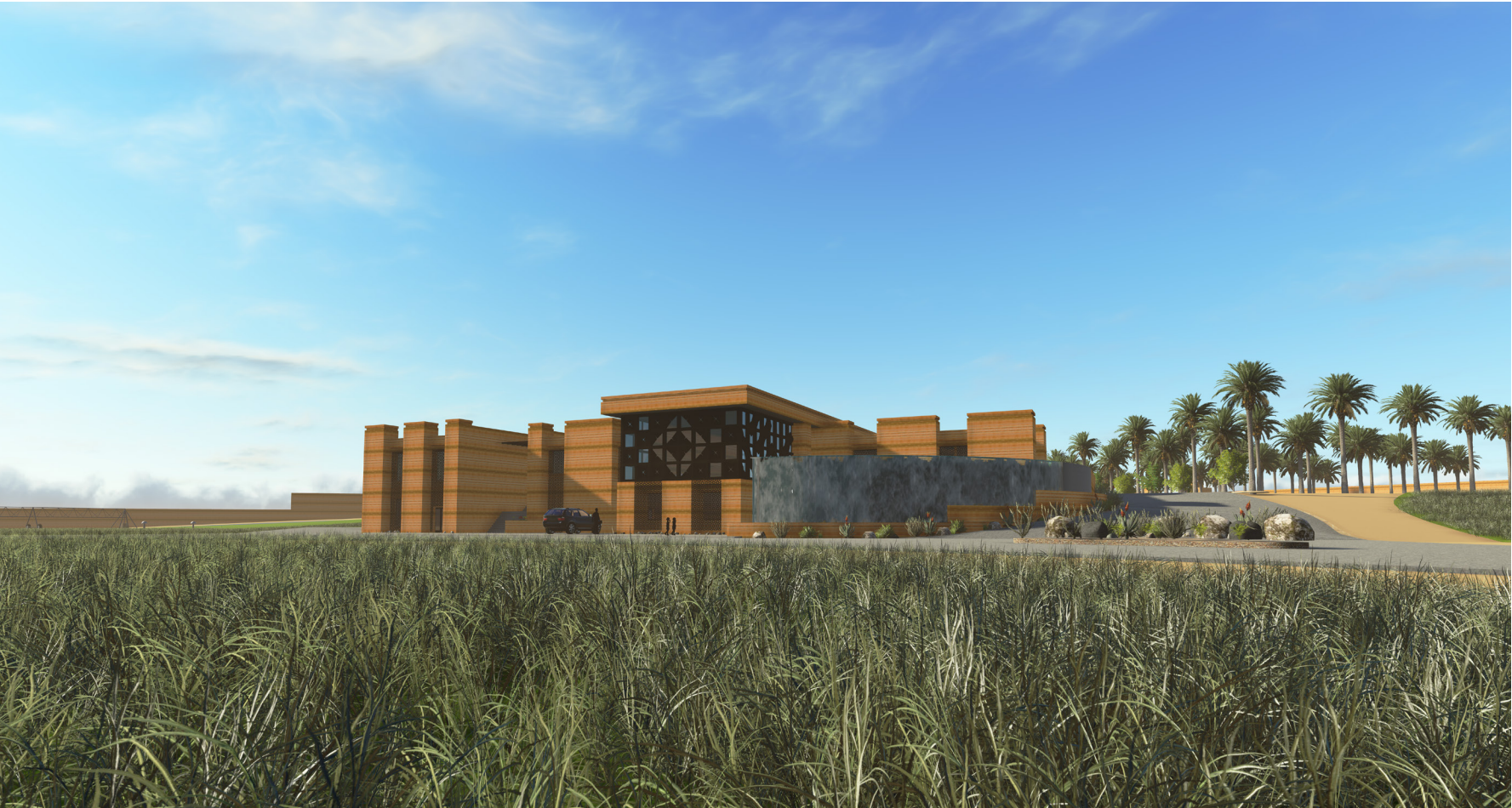

General View.

PERSPECTIVES

First Phase Perspectives



Interior Corridor.

PERSPECTIVES

Perspectives First Phase

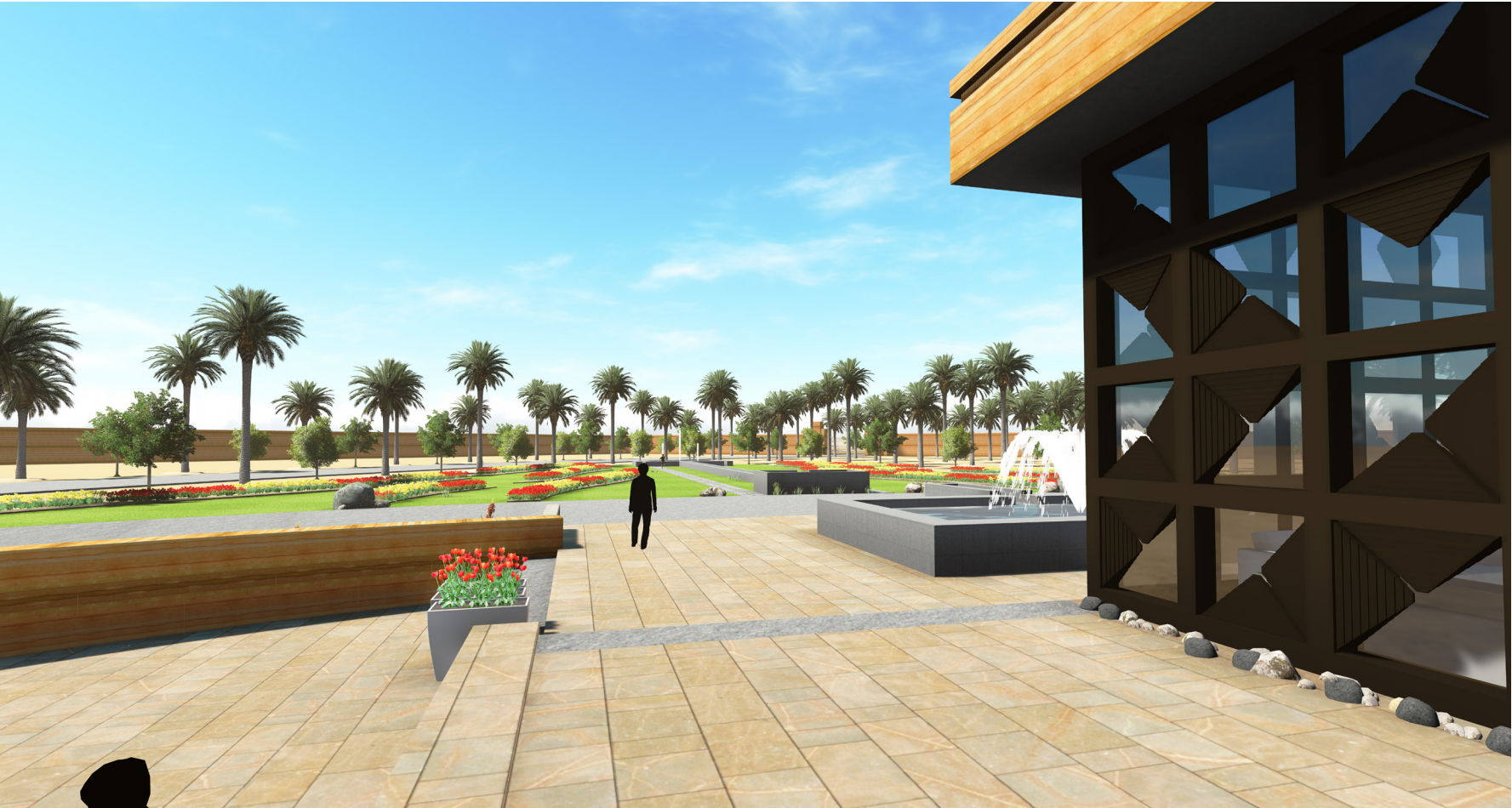

PERSPECTIVES

First Phase Perspectives



Backyard.

PERSPECTIVES

Perspectives First Phase

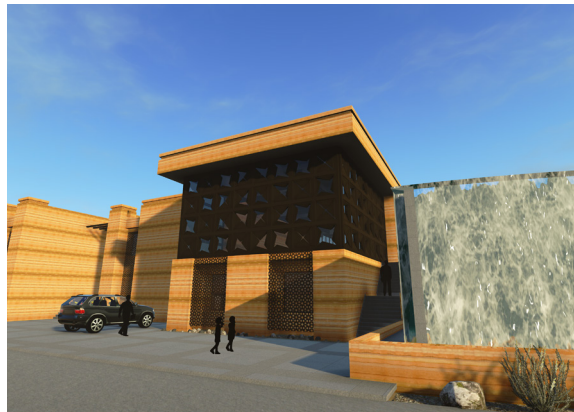
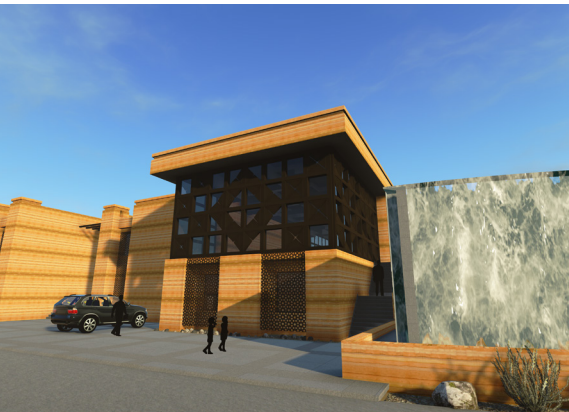
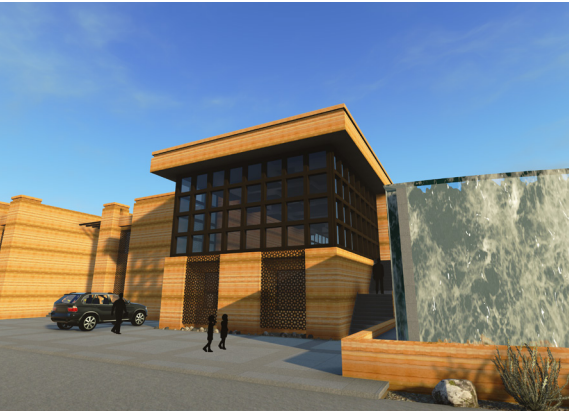

Panel Movement.

PERSPECTIVES

First Phase Perspectives

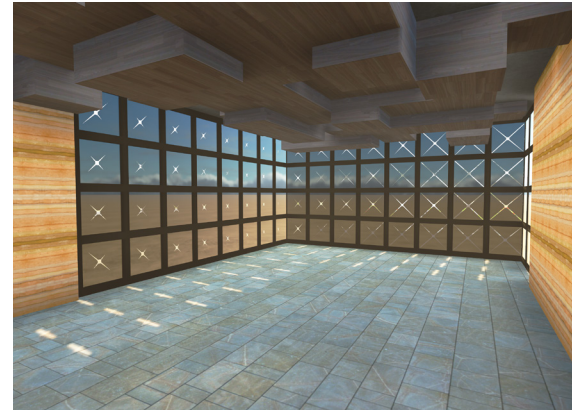
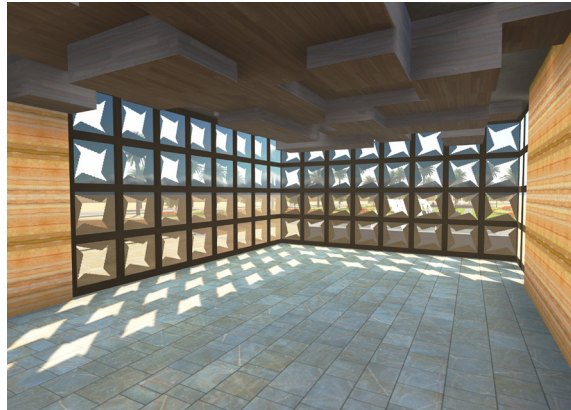
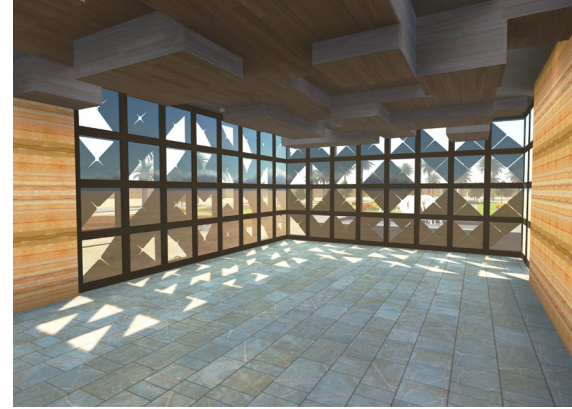
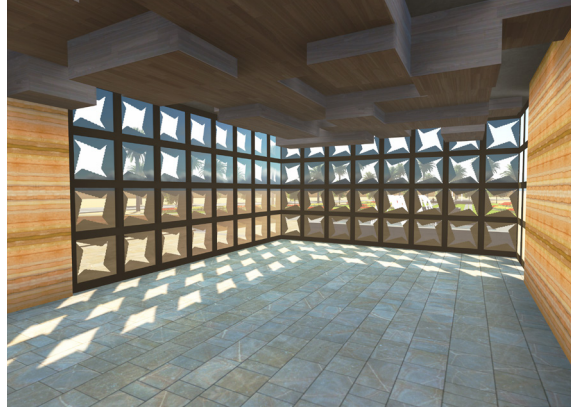
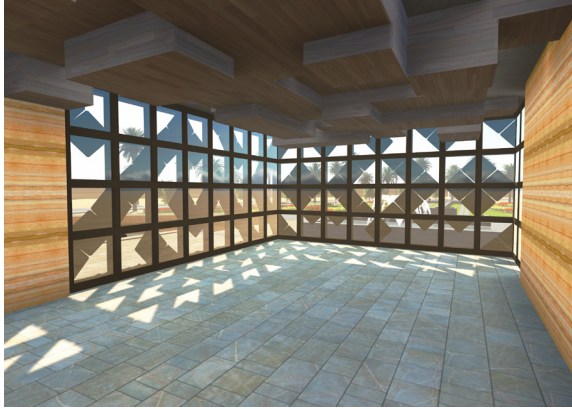

PLANS

Plans

Second Phase

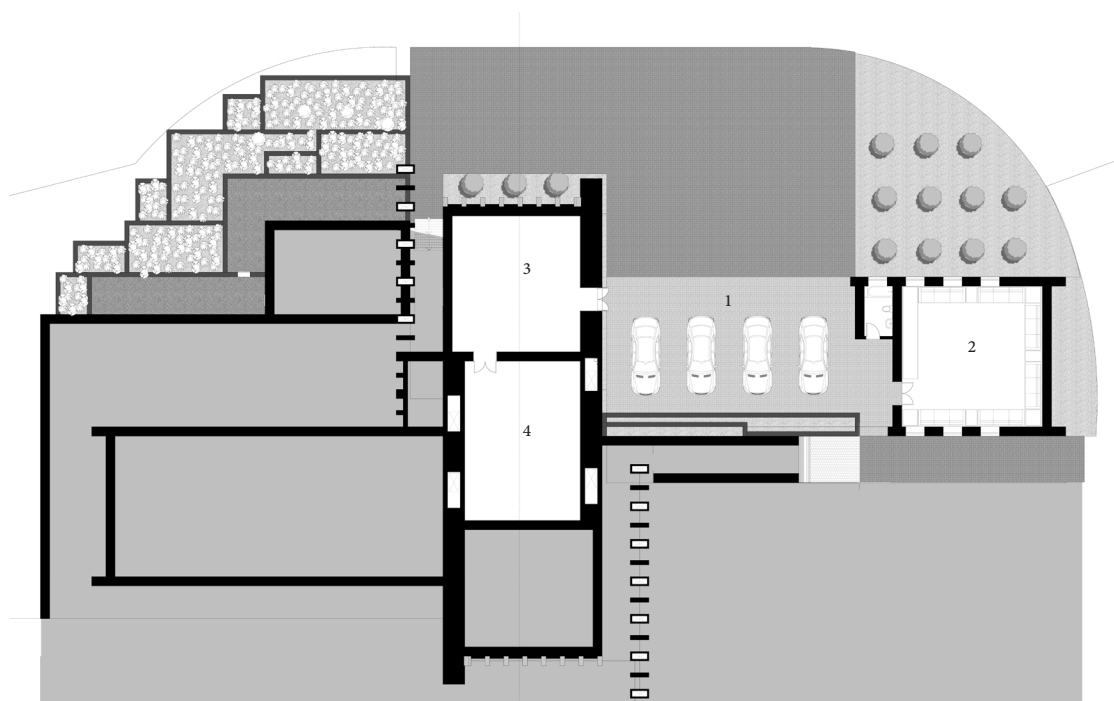

- 1 Garage
- 2 Sitting Room
- 3 Storage
- 4 Machine room



Ground Floor.

PLANS

Plans

Second Phase

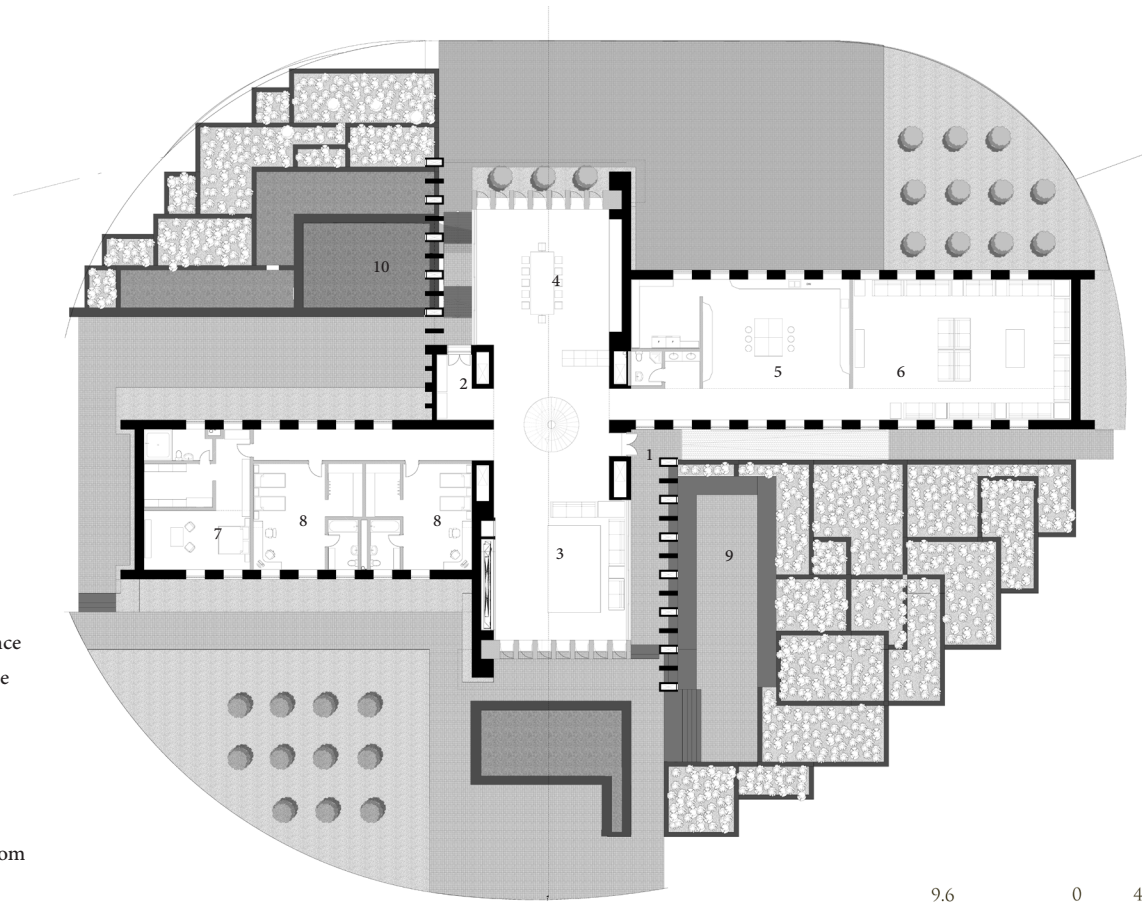

- 1 Family Entrance
- 2 Gests Entrance
- 3 Living Room
- 4 Dining Room
- 5 Kitchen
- 6 Sitting Room
- 7 Master Bedroom
- 8 Bedroom
- 9 Backyard
- 10 Pool

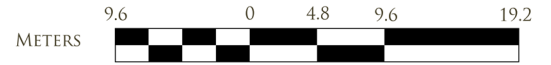

First Floor.

PLANS

Plans

Second Phase

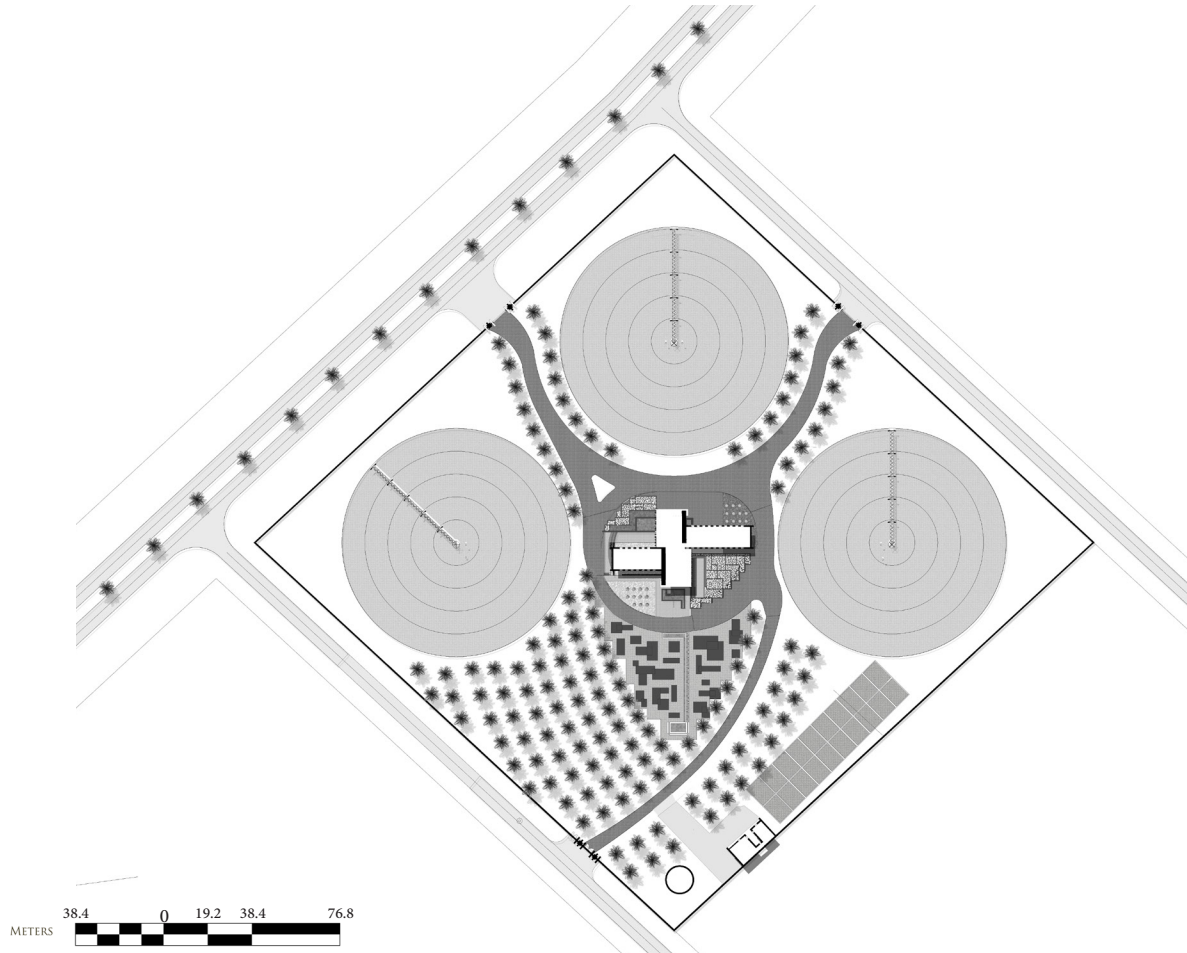

Site Plan.

DETAILS

Second Phase Details

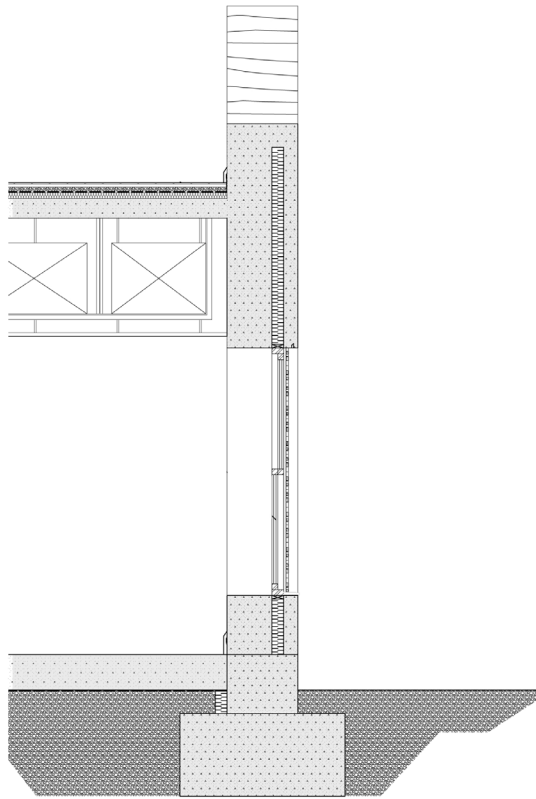

Section D1-D1

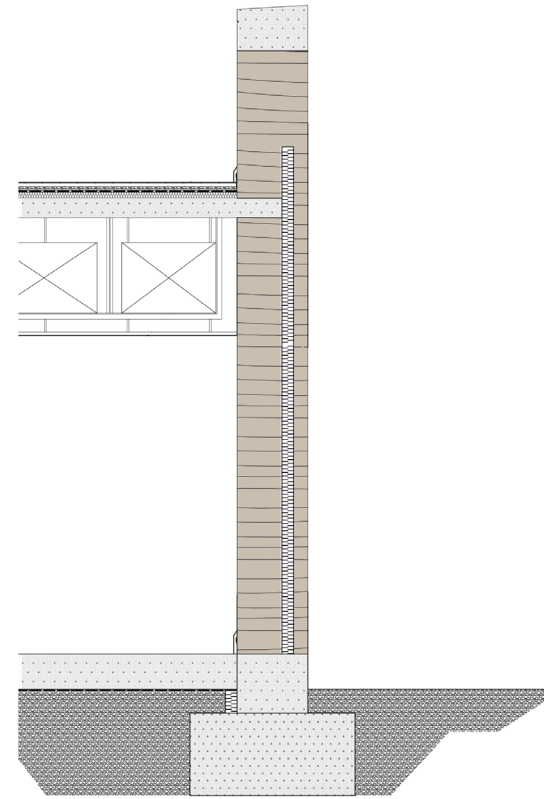

Section D2-D2

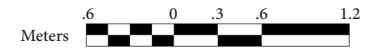

ELEVATIONS

Elevations

Second Phase

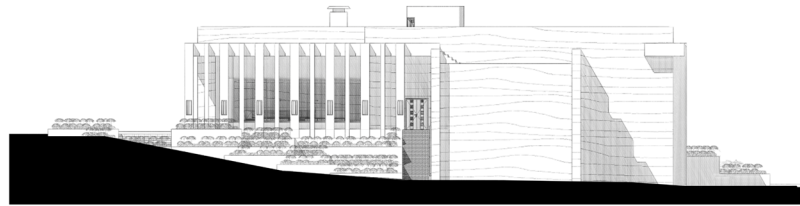

EAST ELEVATION



NORTH ELEVATION

9.6 0 4.8 9.6 19.2

METERS



SECTIONS

Second Phase

Sections

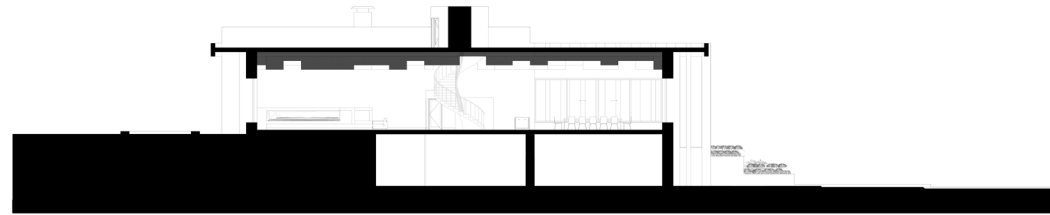

SECTION A-A



PERSPECTIVES

Perspectives Second Phase

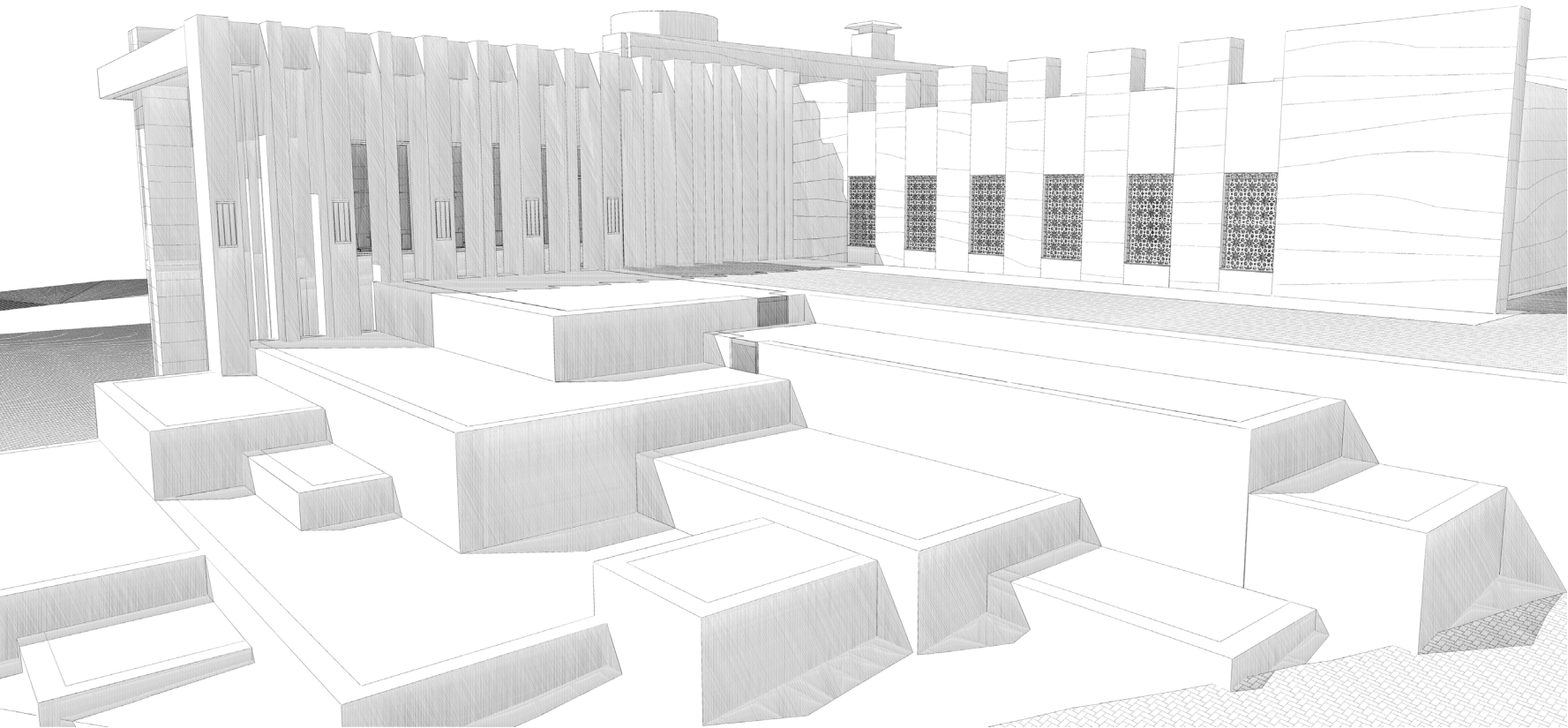

Front Garden

PERSPECTIVES

Second Phase Perspectives

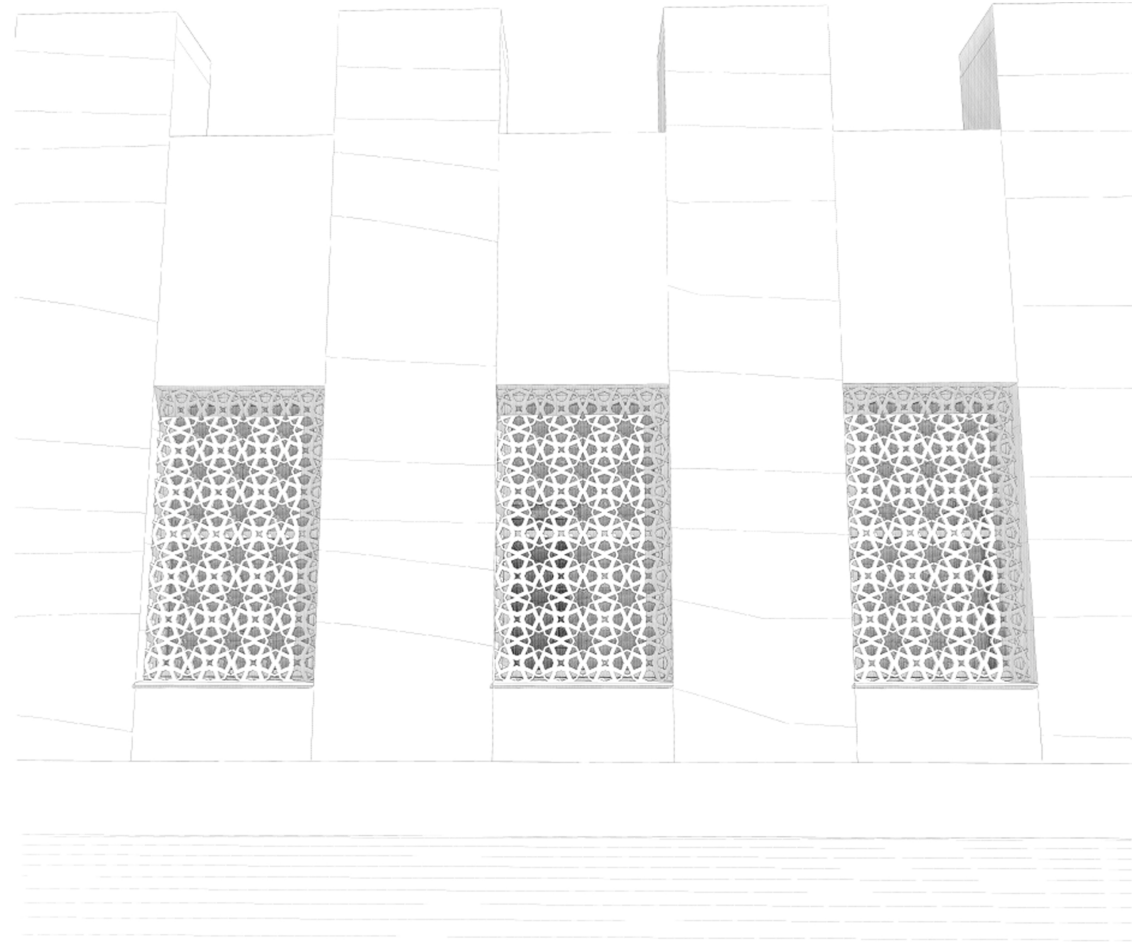

The Wall

PERSPECTIVES

Perspectives Second Phase

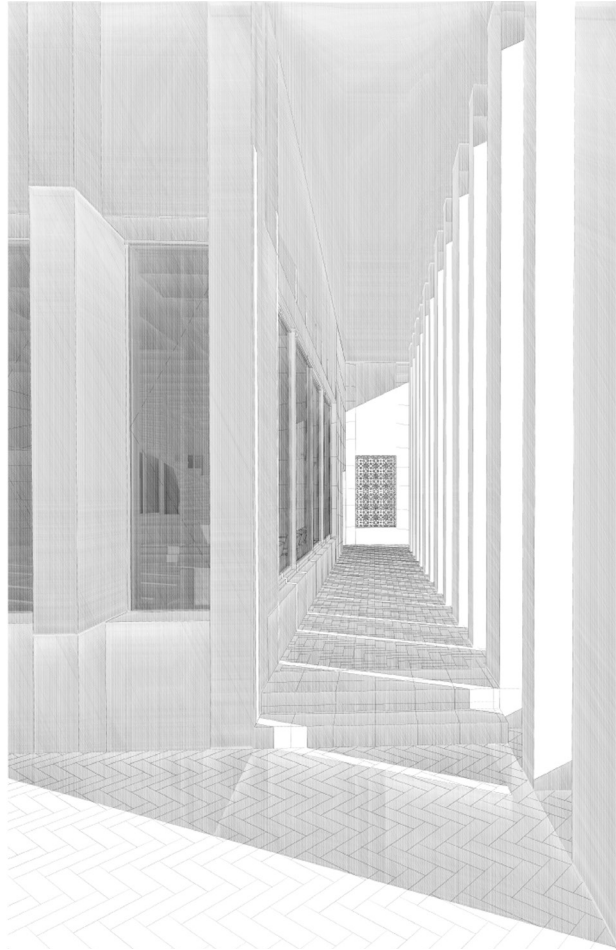

Exterior Path

PERSPECTIVES

Second Phase Perspectives

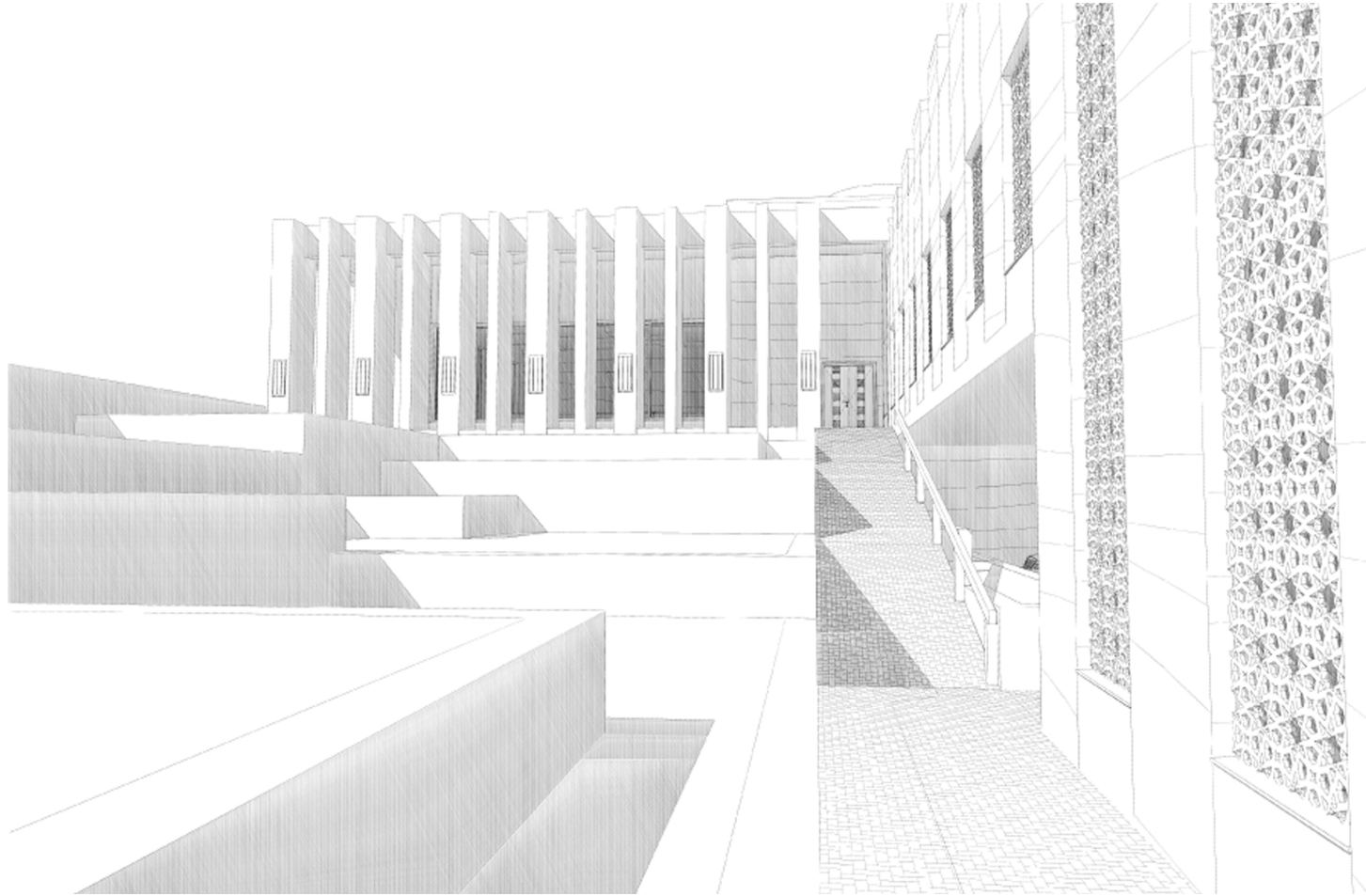

Family Entrance

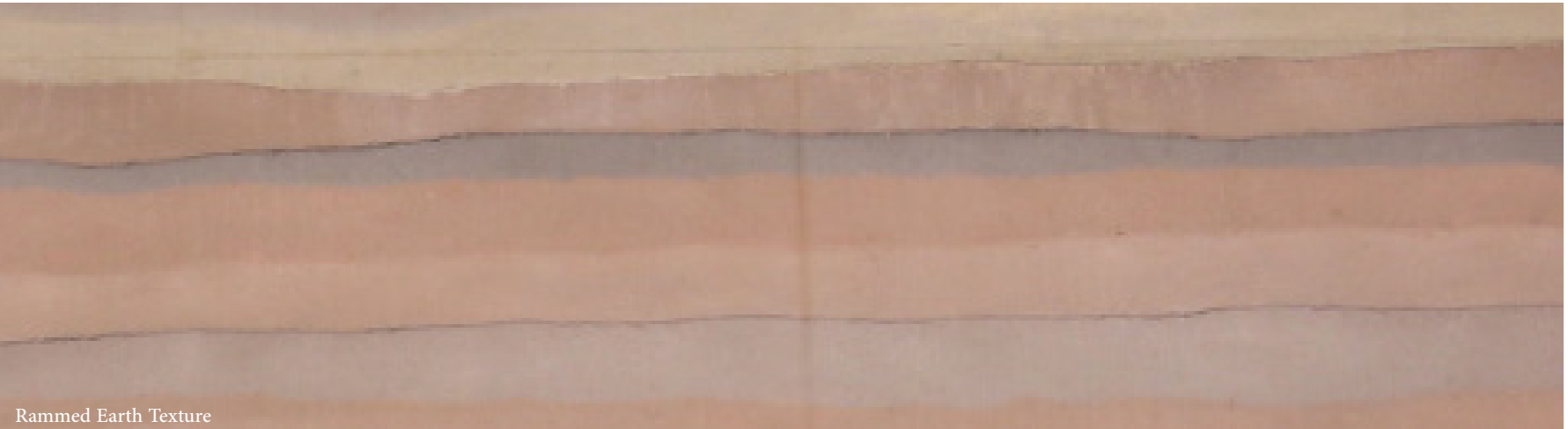

Rammed Earth Texture

BIBLIOGRAPHY

Easton, D. (2007,1996). The rammed earth house. Chelsea Green Publishing.

McHenry, P. G. (1989). Adobe and rammed earth buildings: Design and construction. University of Arizona Press.

Newcomb, D. G. (2001). The owner-built adobe house. UNM Press.

Taylor, P., & Luther, M. B. (2004). Evaluating rammed earth walls: a case study. Solar Energy, 76(1), 79-84.