



∩ path of travel

A geometry of construction



Study Model

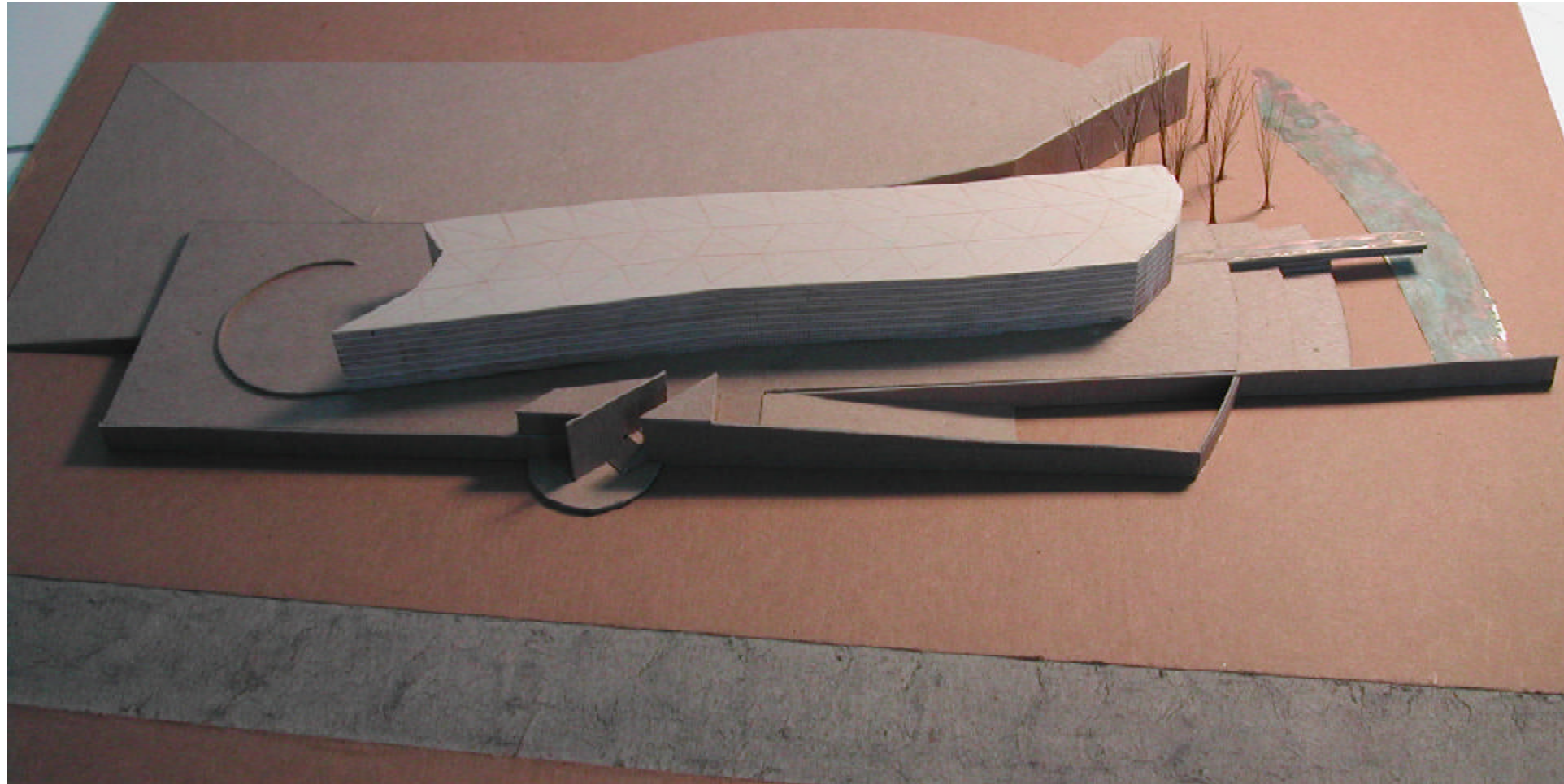

Study Model

## Site

a location of symbolism and reverence



The site is at the southwest end of the national mall near the Lincoln Memorial. To the East and West are the Korean memorial and the District of Columbia's World War memorial. The southern limits of the site are defined by Independence Avenue, which runs along the southern side of the property. The Northern boundary is established by the southern walkway that runs between the Lincoln Memorial and the U.S. Capital building. Opposite the walkway at the North and Independence Avenue to the South are the United States national polo fields. A path connecting the primary fields at the South to those at the North runs along the eastern end of the site.



Site orientation of the constellations Pegasus and Centaurus

June 21, 12:01 A.M.

plans

the collaboration

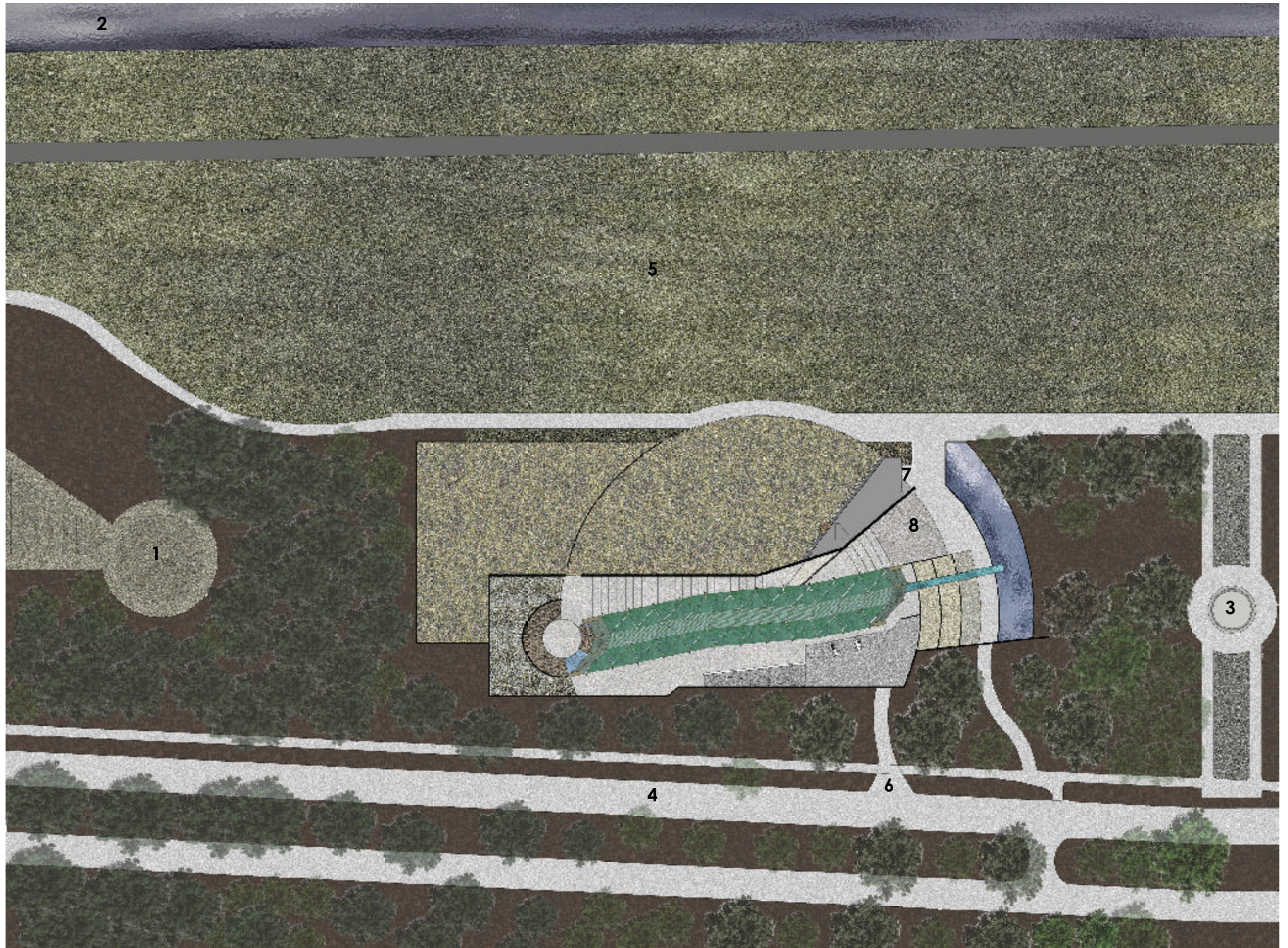

- 1 - Korean Memorial
- 2 - Reflecting Pool
- 3 - World War Memorial
- 4 - Independency Avenue
- 5 - U.S. National Polo Fields
- 6 - Vehicle Entrance
- 7 - Public Entrance
- 8 - Mounted Police Entrance

Site Plan



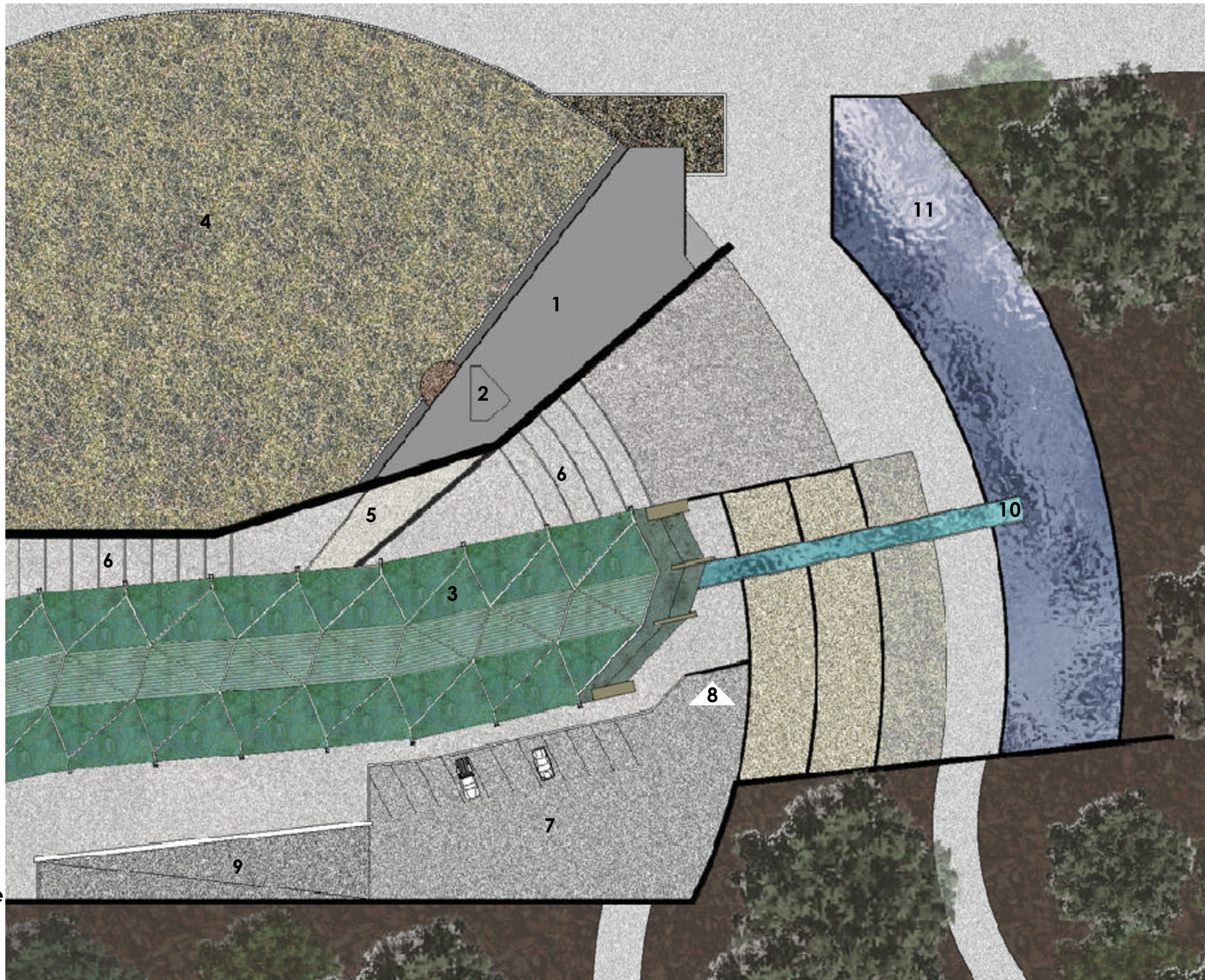

- 1 - Offices
- 2 - Skylight
- 3 - Copper Roof
- 4 - Elevated Pasture
- 5 - Bridge
- 6 - Equine Stairs
- 7 - Gated Parking
- 8 - Garage Entrance
- 9 - Ramp
- 10 - Water Fall
- 11 - Pool

Enlarged Roof Plan



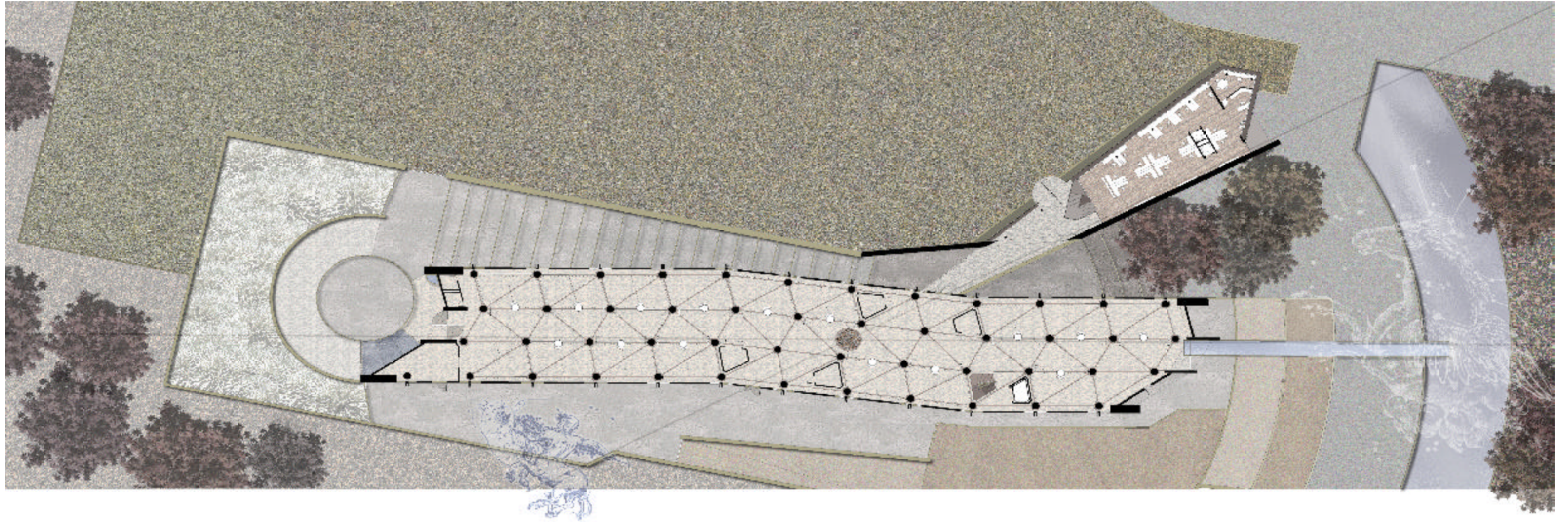

First Floor Plan



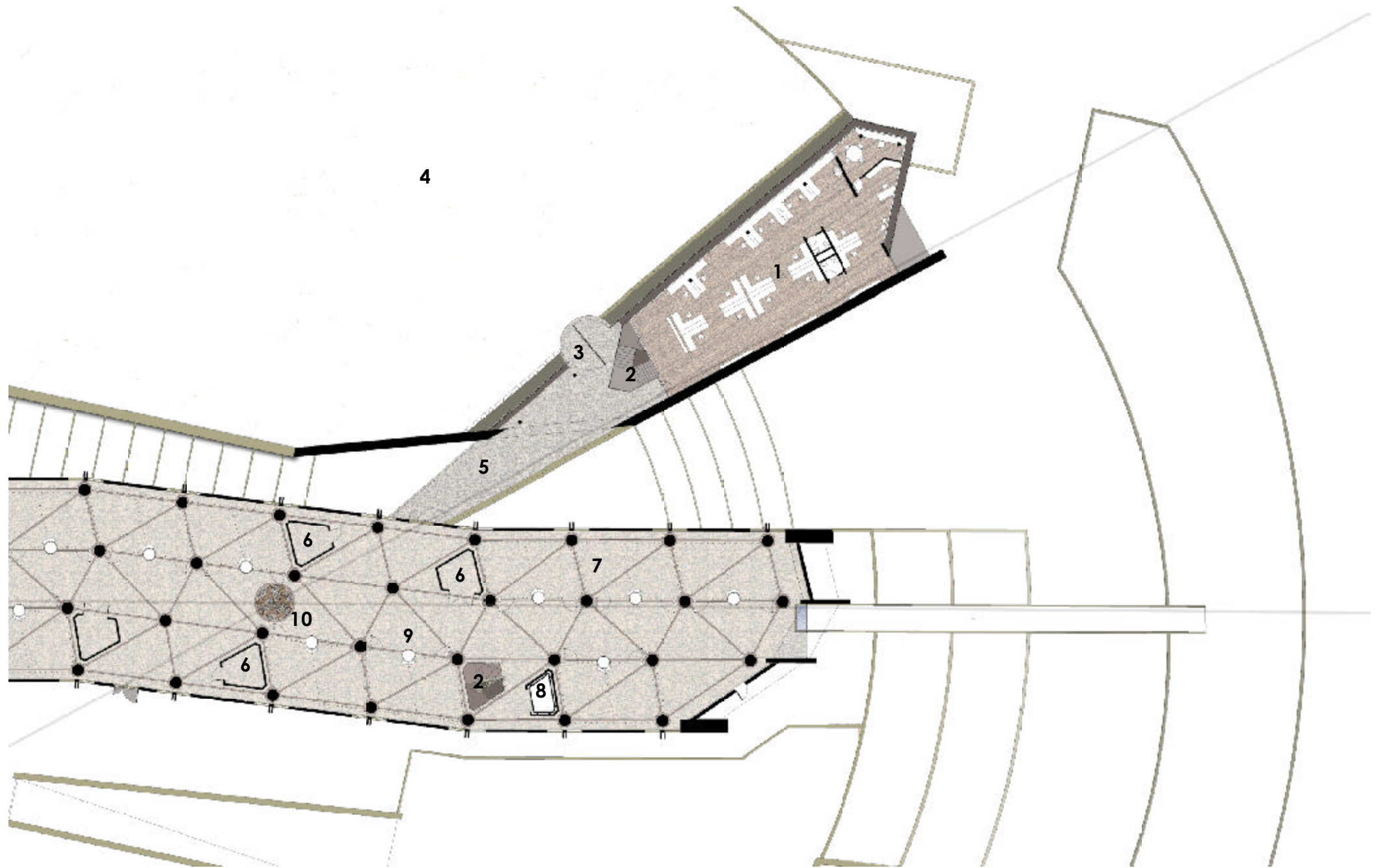

- 1 - Offices
- 2 - Stair
- 3 - Revolving Gate
- 4 - Elevated Pasture
- 5 - Bridge
- 6 - Storage
- 7 - Stall
- 8 - Elevator
- 9 - Storage Bin
- 10 - Epona Medallion

Enlarged Floor Plan

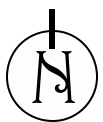

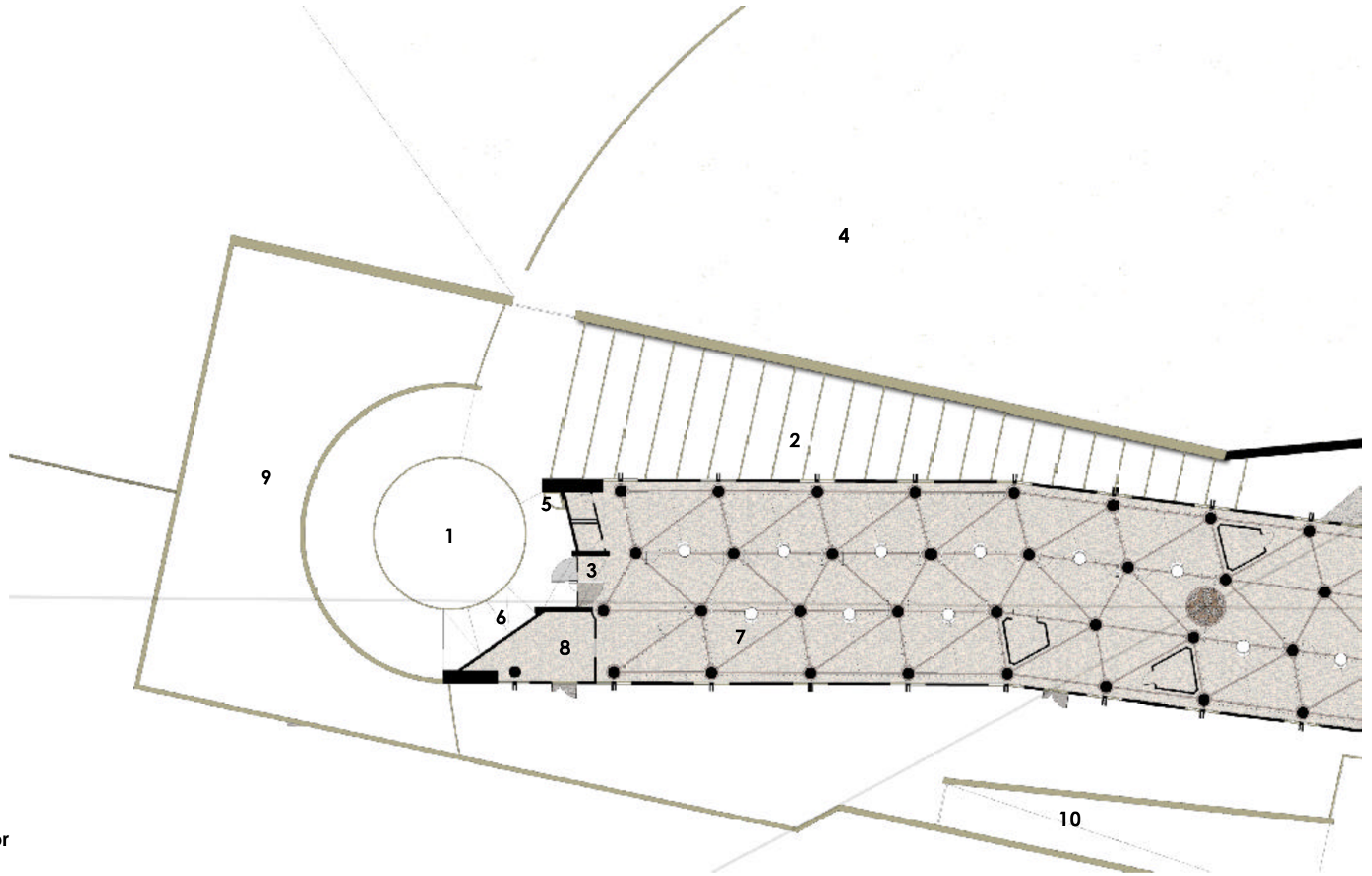

- 1 - Training Ring
- 2 - Equine Stair
- 3 - Revolving Bronze Door
- 4 - Elevated Pasture
- 5 - Drinking Well
- 6 - Hoof Wash Pool
- 7 - Stall
- 8 - Ferrier Room
- 9 - Tall Grass
- 10 - Ramp



Enlarged Floor Plan



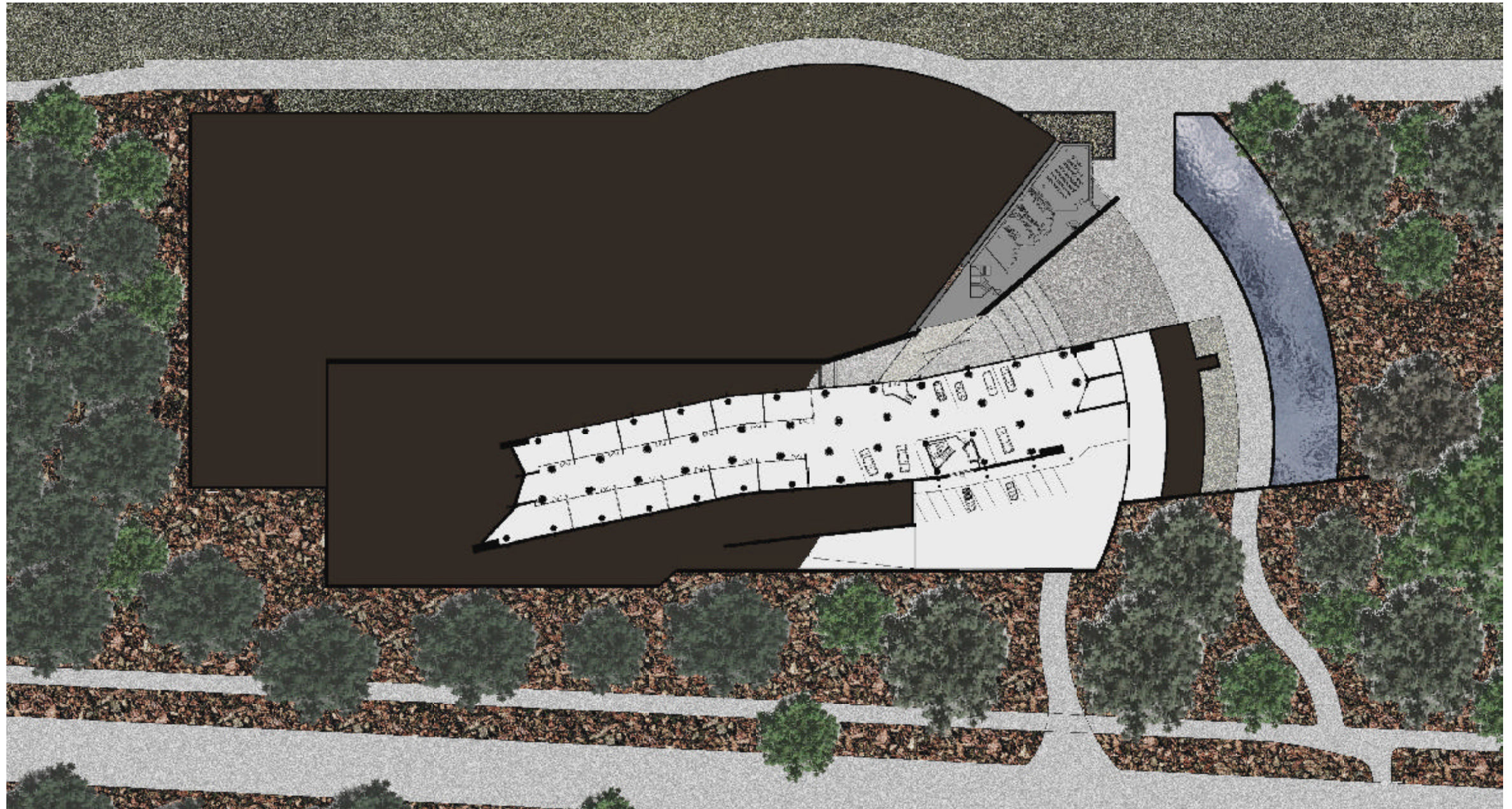

Ground Floor Plan



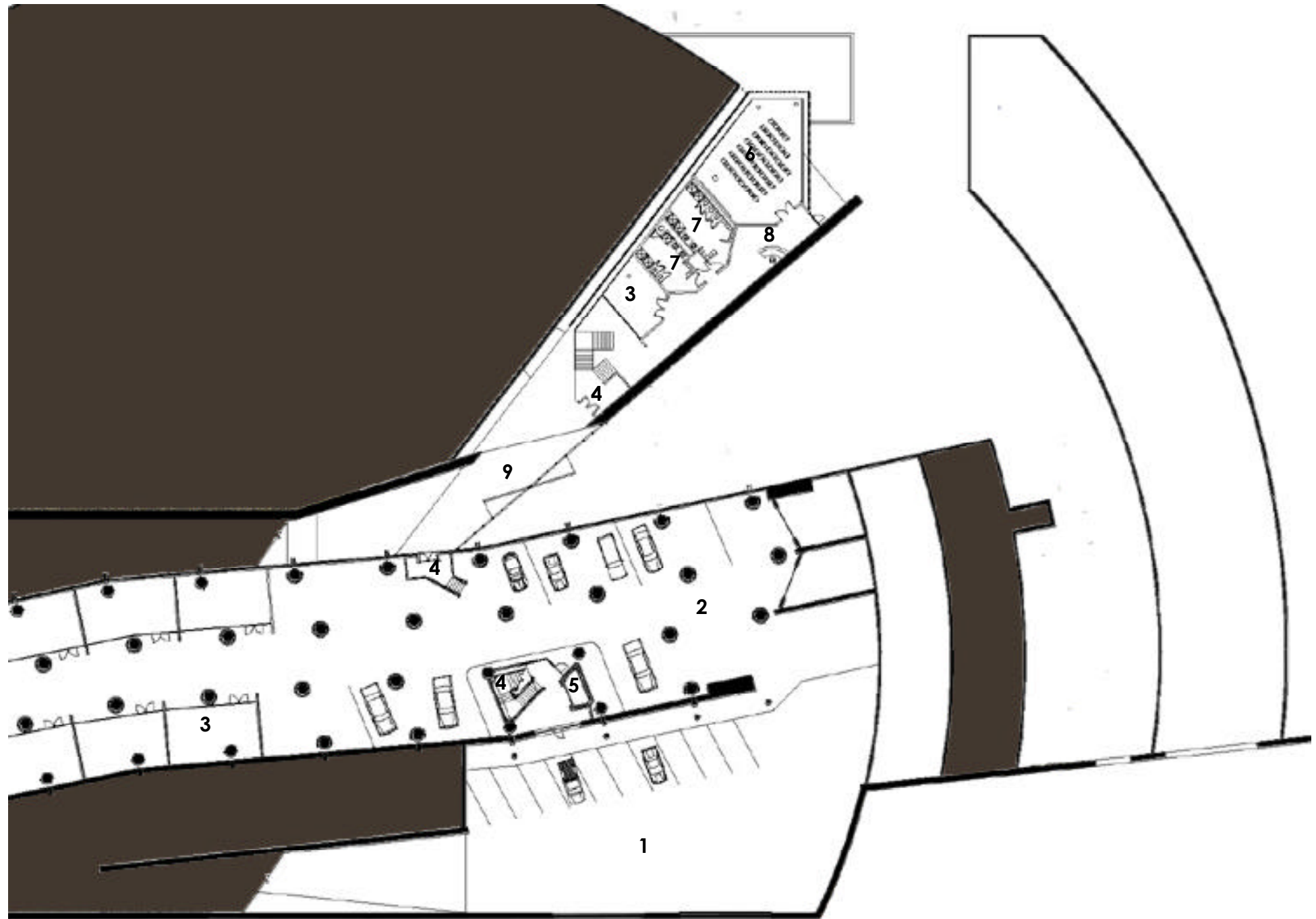

- 1 - Surface Parking
- 2 - Garage
- 3 - Storage
- 4 - Entry/Stairs
- 5 - Elevator
- 6 - Meeting Room
- 7 - Locker Room
- 8 - Reception
- 9 - Revolving Gate

Enlarged Ground Floor Plan



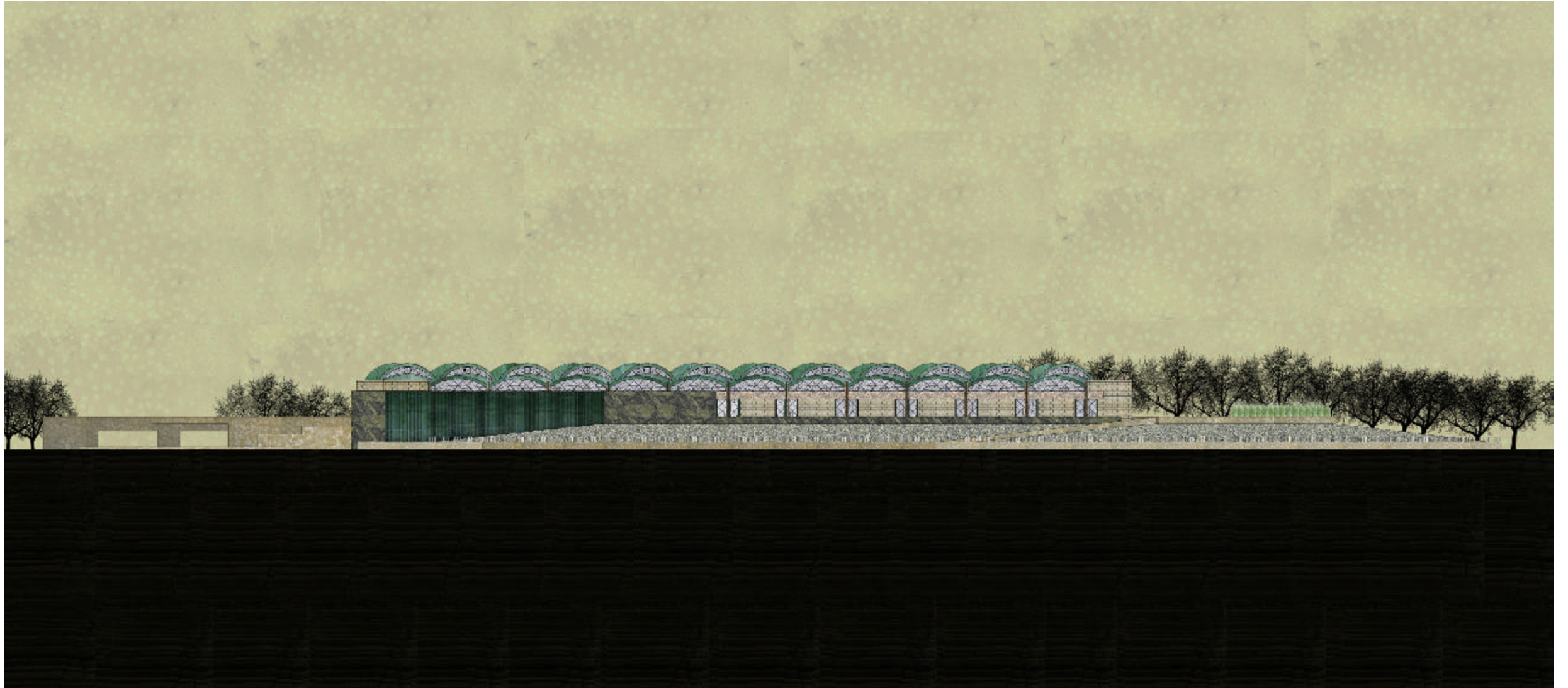

North Elevation

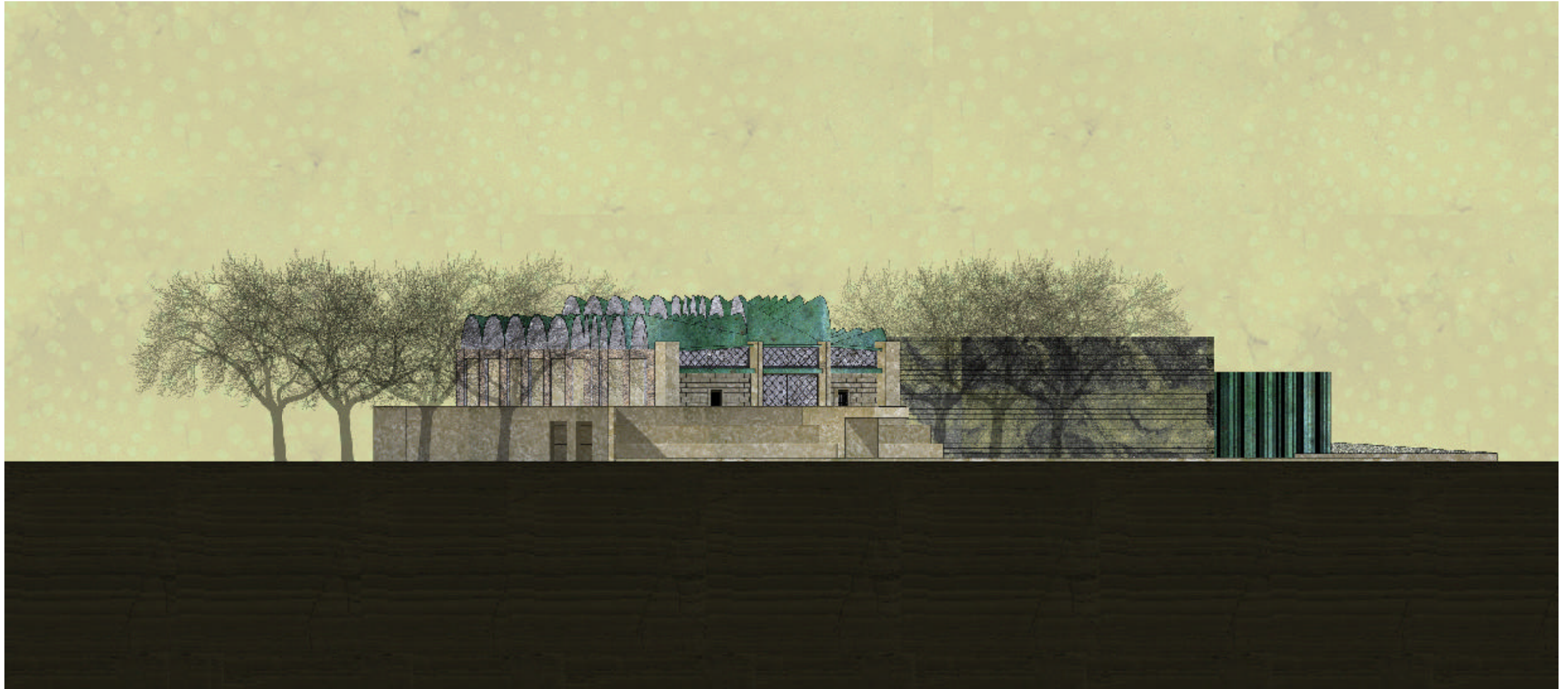

East Elevation

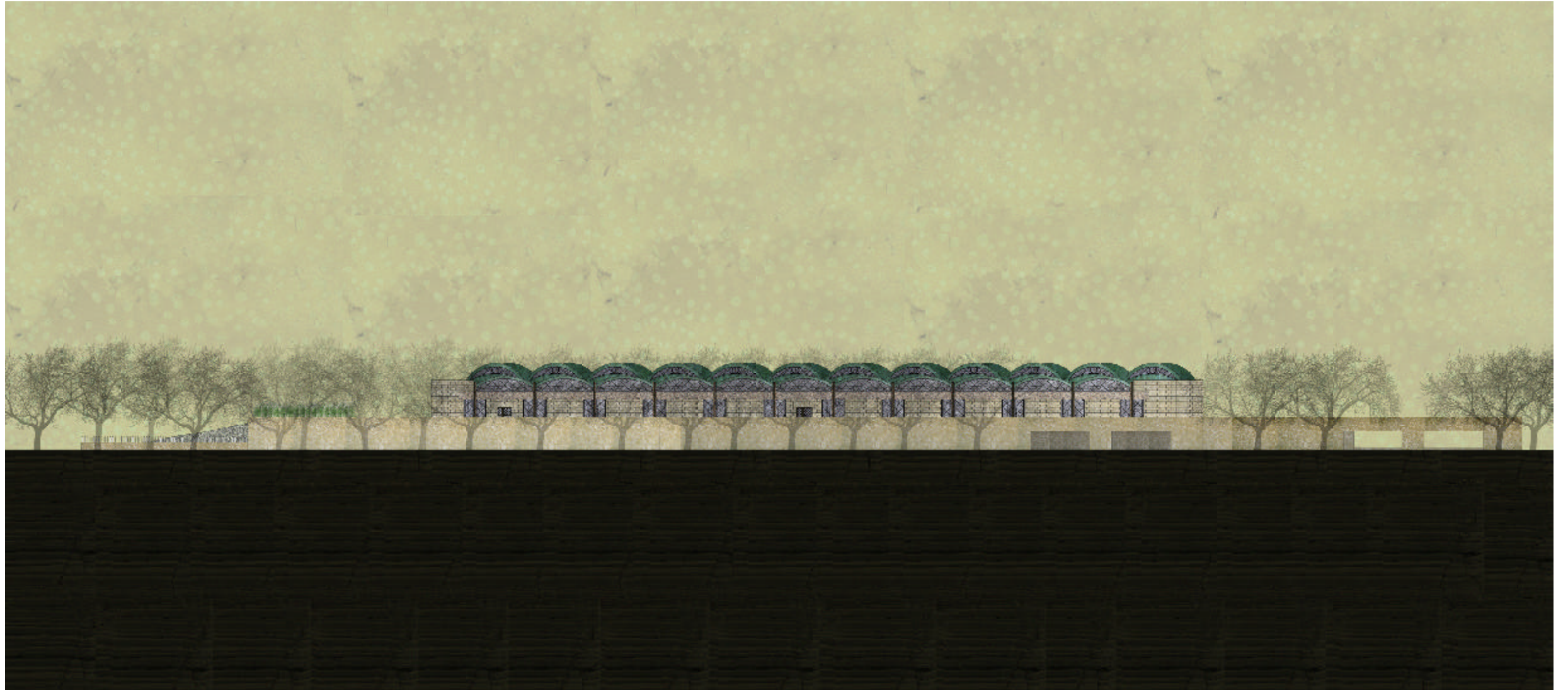

South Elevation

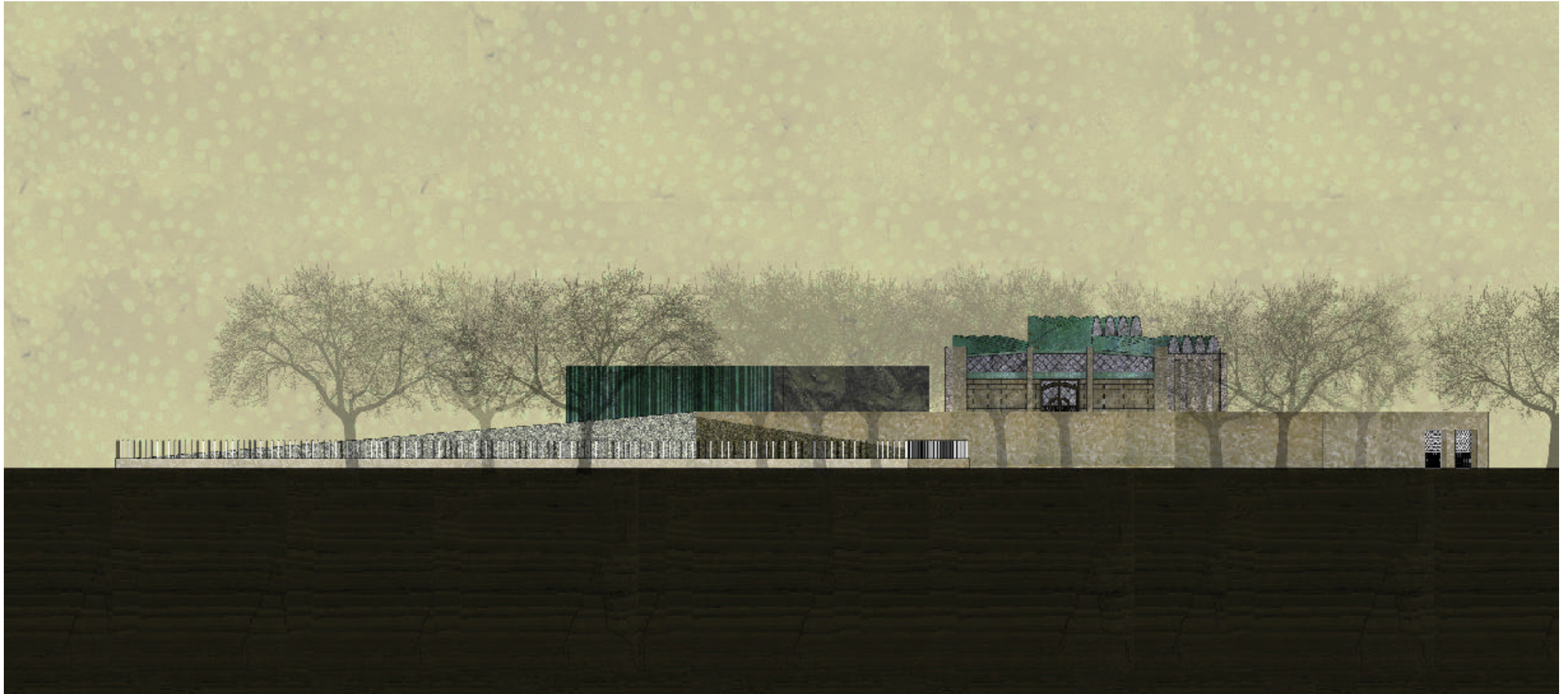

West Elevation



Enlarged East Elevation

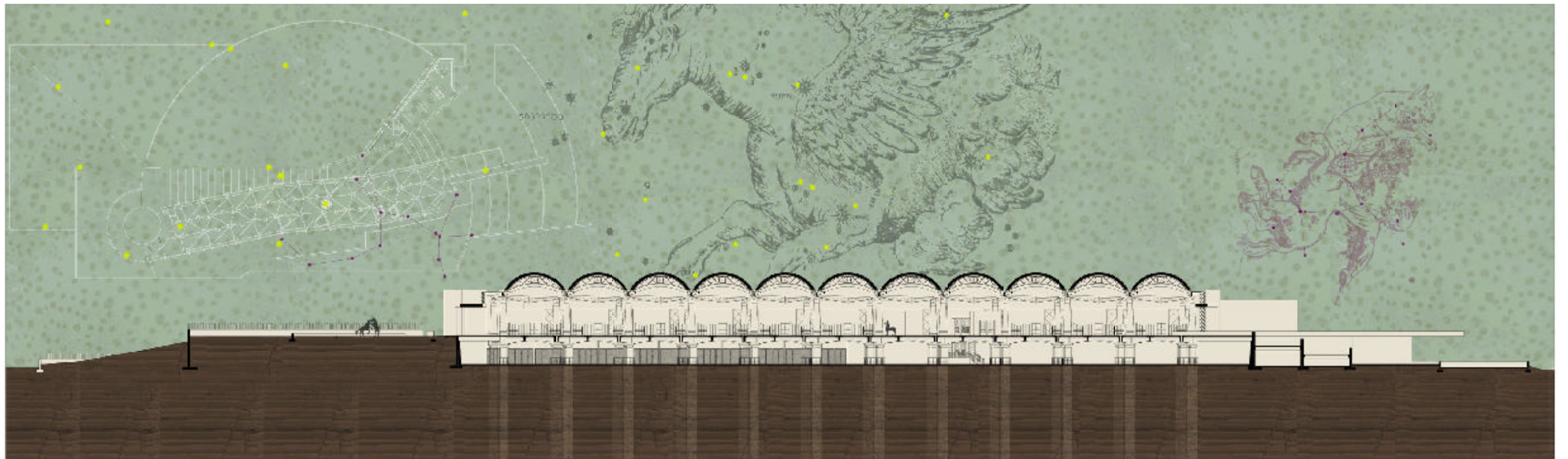

Section

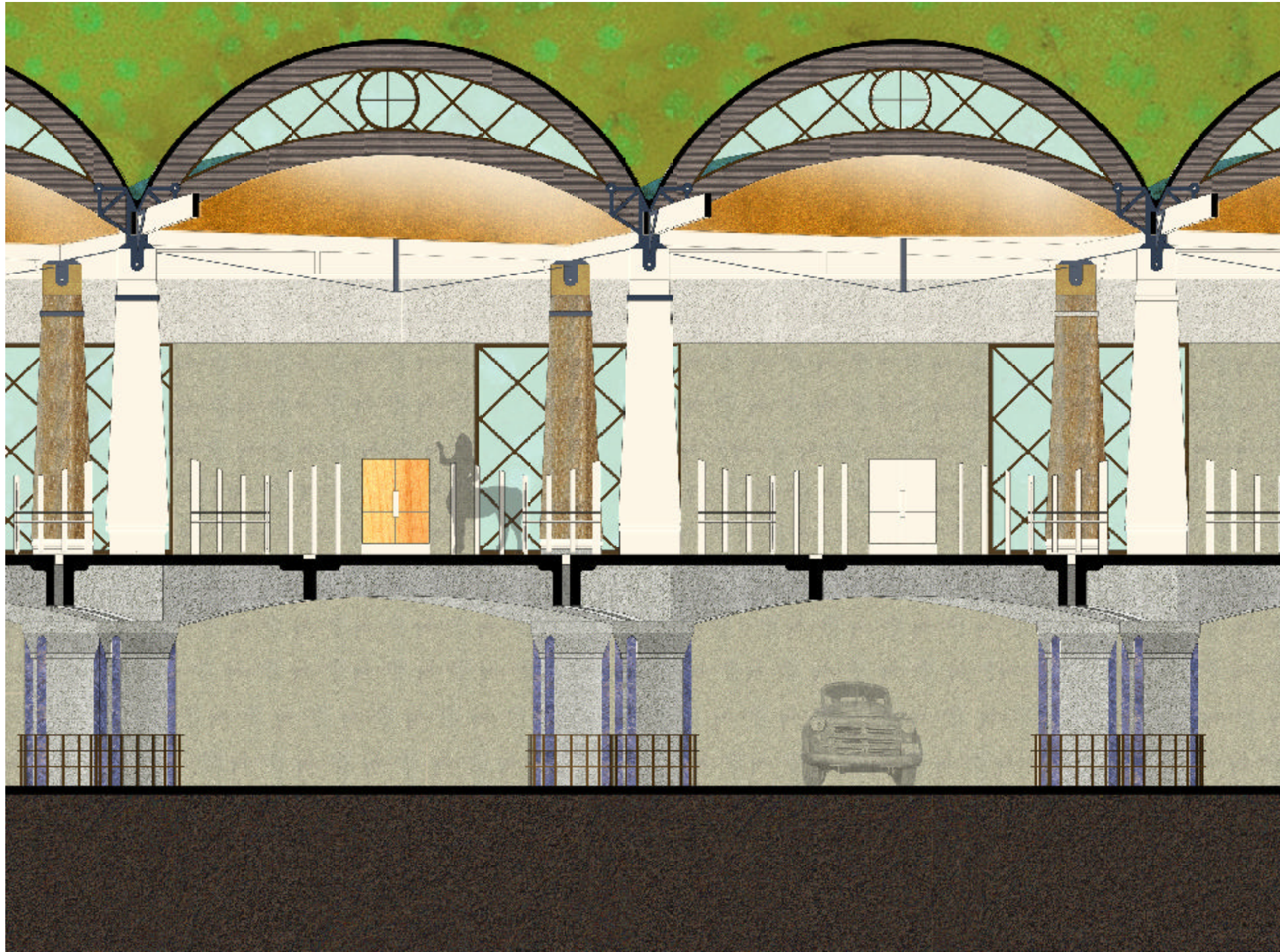

Partial Section



Main Door Elevation

A bronze pivoting door scaled for horse and rider with integral man doors



North-South



East-West

Column Sections

Model

a construction



Section model



Section model



Section model



Garage structure

### **Bibliography -**

Braun, Marta. *Picturing time : the work of Etienne-Jules Marey (1830-1904)* / Marta Braun.  
Chicago : University of Chicago Press, 1992

Flach, Tim Photograph : White Andalucian horse licking muzzle, close-up. 1994

Jaffe, Lee. *Gulliver's Travels by Jonathan Swift*

URL: <http://www.jaffebros.com/lee/gulliver/index.html>

Nigel J.T. Thomas Ph.D. *Mental Imagery, Consciousness, and*

*Cognition: Scientific, Philosophical and Historical Approaches.*

URL: <http://www.calstatela.edu/faculty/nthomas/home.htm>

**Vita -**

**Eric A. Garcia**

**Education**

2004 Master of Architecture  
Virginia Polytechnic Institute and State University

2001 A.S. Architecture  
Northern Virginia Community College

1993 B.A. Economics  
George Mason University

1991 A.S. Business Administration  
Northern Virginia Community College

**Awards**

2003 - W.A.A.C. Crystal Award awarded to thesis project  
W.A.A.C. Leadership Award

2002 - W.A.A.C. Leadership Award  
W.A.A.C. Best In Studio Award  
United States Air Force Memorial Competition Finalist