

VIRGINIA

LEE County

Annual Report

COUNTY AGENT

1937

Index		Page
1 d 3.32	Fruit-growers' association	9
X 1 d 3.59	Wool pool.	7,15

FGL-2

REPORT FILES
OFFICE COOPERATIVE
EXTENSION WORK

NARRATIVE REPORT FOR LEE COUNTY

BY

H. B. ELLER

COUNTY AGENT.

COUNTY AGENT ANNUAL REPORT.

TABLE OF CONTENTS

- I. SUMMARY OF NARRATIVE
- II. FINANCIAL SUMMARY
- III. NARRATIVE REPORT
- IV. PICTURE SUPPLEMENT

2

SUMMARY OF NARRATIVE

I. Program Planning

Fifty discussion meetings led by community leaders were attended by five hundred fifty farmers.

II. Agricultural Conservation Program

A total of seven hundred forty-two farmers cooperated in this program. They used 7020 tons of lime and 240 tons of 16% superphosphate. 8700 acres of legumes were seeded by these farmers. Cash benefit payments estimated to be \$34,338.00

III. Cooperative T. V. A. program

Two field meetings were held - cooperating farmers were furnished 280.6 tons of triple superphosphate worth at commercial prices \$12,255.00. Three new area demonstrations were approved and worked.

IV. Cattle

Twenty purebred bulls were placed in the county. Five thousand calves were vaccinated for blackleg and hemorrhagic septicemia. Estimated value to beef cattle industry \$5,300.00.

V. Sheep

One hundred per cent. of the wool was sold through county wool pool, the total amount was 11,123 pounds which sold for ten cents per lb. more than could have been obtained otherwise, or \$1,112.30. Ninety and six tenths⁹⁰ of the lambs were graded and sold cooperatively for a gain of \$2060.00 over local prices. Twelve hundred and eighty-one lambs and old sheep were graded.

VI. 4-H Club

4-H Club members made a profit of \$1,776.00 on their projects. A live-

stock judging team was trained for the state contest. Fifteen baby beeves were shown in Lee County, Tazewell County, Virginia State Fair and at Baltimore.

VII. Agronomy

A series of meetings were held for discussion of fertilizers, lime and crop rotation. A \$3000.00 grass seed order was pooled. Five men thrashed red clover seed for the first time.

VIII. Strawberries

A strawberry shipping association was organized. Twenty-three hundred fifty-one crates were sold in Ohio for \$2.51 per crate, a saving of \$2351.00 to the twenty-two growers cooperating.

4

FINANCIAL SUMMARY

The financial return of the Extension Program to the farmers of the County is as follows:

Agricultural Conservation Program	\$ 34,338.00
Value of T. V. A. fertilizer	12,256.00
Saving to Beef Cattle Producers	5,300.00
Saving to Sheep Growers	5,392.00
Saving to Strawberry Growers	2,351.00
Profit made by 4-H Clubs	1,776.00
TOTAL	\$ 61,412.00

5

NARRATIVE REPORT FOR 1937

LEE COUNTY VIRGINIA

H. B. ELLER - COUNTY AGENT

MAJOR PROJECTS:

I. Program Planning

Beginning in January of 1937 and running for six weeks, a series of program planning meetings were held with the assistance of local discussion leaders. Leader training meetings were held and considerable information relative to the topics discussed was handled through the office. Approximately fifty meetings were held with a total attendance of about 550. At the close of the series of meetings an attempt was made with the help of the discussion leaders to formulate long-time planning recommendations.

I feel that the series of discussion meetings would have been better attended and would have accomplished more if more interesting topics had been selected.

II. The 1937 Soil Conservation Program

A total of seven hundred forty-two (742) farmers cooperated in the 1937 Soil Conservation Program. This program has led to a greater use of lime, phosphate and a seeding of more legumes. Meetings were held in practically every community for the purpose of explaining the program to all the farmers. The community and county committees have carried on the program in a business-like manner, keeping the cost of operation to a minimum. The program has accomplished more in the way of soil conservation and improvement than it has in the control and reduction of certain crops, especially burley tobacco.

6

III. Cooperative T. V. A. Program

One field meeting was held on one of the outstanding unit demonstration farms, at which time pasture fertilization, crop rotation, thrashing of home grown seed, especially red clover, and live stock management were discussed. Also, a two day field trip was taken by several of the unit demonstrators to visit the State Pasture Fertilization Experiments in Rich Valley.

Pens have been built on two unit farms with different soil types, where clippings of fertilized and unfertilized pasture grasses could be taken and weighed. The results for the first summers clippings show a fifty per cent. increase in weight of the T. V. A. fertilized pasture over that of the unfertilized. Practically all of the unit demonstrators have increased the number of live stock on their farms due to the increased carrying capacity of their pastures brought about by the use of this fertilizer.

Three new areas have been approved and fertilizer distributed in same. The T. V. A. phosphate received this year totals 280.6 tons.

IV. Live Stock

A. Cattle

A purebred bull campaign was carried on during the month of November, which resulted in the purchase of ten purebred bulls from Missouri, two from Tazewell, Virginia, and two from Russell County. A total of twenty were placed during the year. Approximately 5000 cattle were vaccinated for blackleg and hemorrhagic septicemia. Several farmers have agreed to start new cow and calf herds, others to add better heifers to their herds.

B. Sheep

A special effort was made to get more people interested in growing sheep, which resulted in the purchase of two hundred ewes, only a small per cent.

of the increase that we should have. One hundred per cent. of the county's wool (11,123 lbs.) was pooled at a saving of ten cents per pound. Ninety and six tenths per cent. of the lamb crop was graded and sold cooperatively. The docking and castrating of lambs was stressed, as well as the treatment for stomach worms. A total of \$5,392.00 was saved the sheep growers through cooperative marketing and use of better management practices.

A barbecue supper and meeting was held for all sheep growers which was attended by sixty per cent. of the sheepmen. Approximately sixty per cent. of the fleeces were tied with paper twine for the first time, which was distributed at the barbecue supper.

One of our two purebred breeders exhibited a pen of ewe and ram lambs at the Southwest Virginia Sheep Show. A total of eight purebred rams were placed among the breeders this year.

C. Hogs

Around four hundred hogs were vaccinated for cholera, and several treated for stomach worms. Information relative to protein supplements was also distributed.

V. 4-H Club Work

Six clubs of fifty members were organized, projects carried out for baby beef, cow and calf, sow and litter, breeding gilt, tobacco, corn and potatoes. Each club has held one picnic and one social during the year. One club sponsored an amateur program to raise funds to send delegates to the 4-H Short Course - another club held a measuring party to raise funds. Ten boys attended the Short Course. The Livestock Judging Team was trained which entered the State Judging Contest and placed second.

8

The first Achievement Day program for the county was held this year with considerable success. The program was carried out entirely by the members. Dinner was served on the ground with the program following in the afternoon.

VI. Agronomy

A series of meetings were held for the purpose of discussing crop rotation, the value of lime and fertilizers with emphasis placed on fertilizers of high analysis. From the statement of several fertilizer dealers, the demand for fertilizer of high analysis seemed to be the result of these meetings.

Crop rotations were worked out for several farmers, and the growing of more legumes, especially red clover, was encouraged. A grass seed order of \$3,000.00 was handled for fifty farmers in order that seeds of good quality would be sown. A campaign for more home grown seed has resulted in the thrashing of red clover by five farmers for the first time. Certified seed corn was planted in one community which will serve as a source of seed for that community next year.

A total of approximately 500 recommendations have been made as to the use of fertilizer for corn, wheat, tobacco and red clover.

MINOR PROJECTS:

I. Dairying

One meeting was held for the purpose of explaining the value of D. H. I. A. work with the idea of having an association formed. Three herds were tested for T. B. and Bang's disease.

II. Horticulture

Notices of proper time and kind of sprays for fruits were sent out from the office.

One of the most successful projects for the year was the organization of a strawberry shipping association. Information was obtained as to the possibilities of a new market, cost of hauling and method of handling, which information was placed before the growers during two meetings. After considerable discussion, the growers decided to form an association and sell the berries cooperatively. A selling committee of three men was elected to determine whether the berries were to be sold on the Cincinnati market, or to bidders after they had carefully studied the market report for the preceding day.

The berries of twenty two growers were pooled three days a week during the season and loaded at a central point on the highway where they were shipped by truck to Hamilton, Ohio. Part of the shipments were sold on bids and part on a commission basis. Each man was given a number and the berries sold according to quality, the man producing the best berries receiving the highest price. By this method a bumper crop of 2315 crates were sold cooperatively for twenty-two farmers at a net price of \$2.51 per crate at home, which was an average of \$1.00 per crate more than could have been obtained on local markets after having peddled them around.

By shipping these berries from this one section to Ohio, it left a better local market for the berries produced in the upper or eastern part of the county, and consequently the growers in that section received from \$2.50 to \$3.00 per crate for their berries at the patch.

By the development of this new market for strawberries, it seems possible that they can be and will be grown more extensively as a good cash crop.

III. County Fair

Considerable time and assistance was rendered the Lee County Fair

10

Association in helping with one of the best fairs for the past several years. The entries of livestock were encouraged and several visits to live stock men were made on behalf of the fair. The 4-H Club Baby Beef Show was also held in connection with the fair.

IV. Farm Credit

Information as to the proper place to secure credit was given to several farmers. Applications totaling 78 were taken for the Emergency Crop Loan Office.

11

PICTURE
SUPPLEMENT

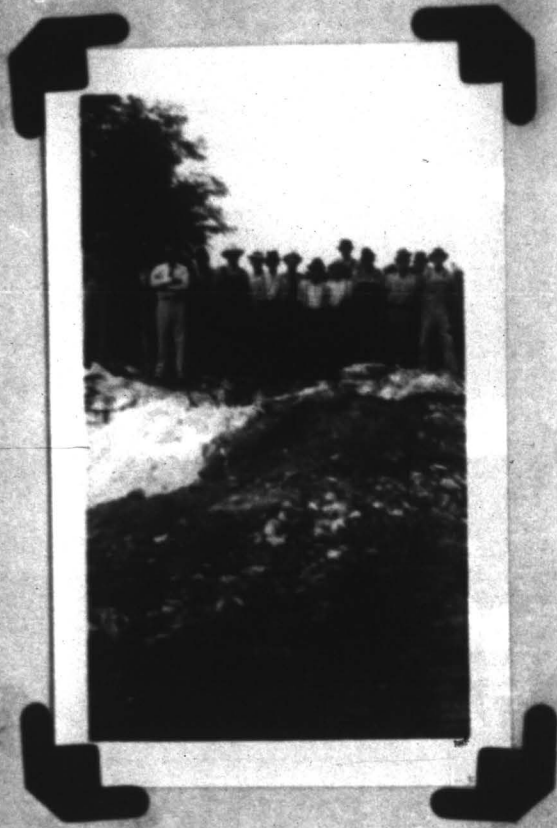

Group inspecting
lime kiln during
field meeting.



Unit Demonstrators
inspecting fertilized
pasture in Rich
Valley.

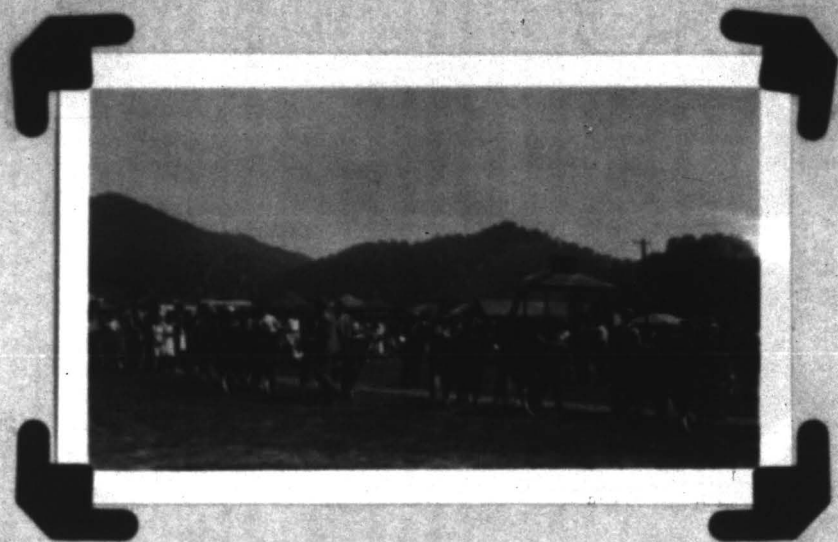

4-H Club Calves
at
County Fair



Winning Calves

14



Purebred Registered Bulls
purchased in
Missouri.



15



100% of county's wool
was sold cooperatively.

16

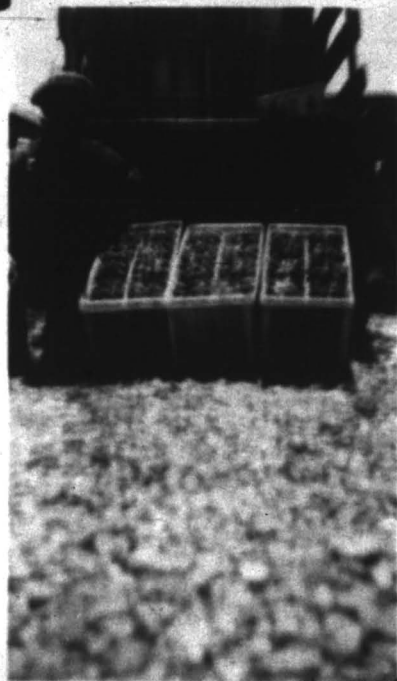

Strawberries were marketed
cooperatively for first time.
2315 crates were shipped to
Hamilton, Ohio.



Root Rot Resistant Tobacco Seed is being produced for sale by two growers.



Tobacco infected with Root Rot

COOPERATIVE EXTENSION WORK IN AGRICULTURE AND HOME ECONOMICS

U.S. Department of Agriculture
and State Agricultural Colleges
Cooperating

Extension Service
Division of Cooperative Extension
Washington, D.C.

COMBINED ANNUAL REPORT OF COUNTY EXTENSION WORKERS

This report form is for use by county extension agents in making a combined statistical report on all extension work done in the county during the year. Agents resigning during the year should make out this report before quitting the service.

State Virginia County Lee

REPORT OF

<u>Miss Ruth Lake</u> (Name) <i>Home Demonstration Agent.</i>	From <u>Dec. 1, 1936</u> to <u>Dec. 1, 193</u>
<u>Frank M. Halsey</u> <i>3-77 Club Agent. Asst. Co.</i>	From <u>Dec. 1, 1936</u> to <u>Dec. 1, 193</u>
<u>H. B. Eller</u> <i>Agricultural Agent.</i>	From <u>Dec. 1, 1936</u> to <u>Dec. 1, 193</u>

READ SUGGESTIONS, PAGES 2 AND 3



Approved:

Date _____

State Extension Director.

SUGGESTIONS RELATIVE TO THE PREPARATION OF THE COUNTY EXTENSION AGENT'S ANNUAL REPORT

The annual report should be a summary, with analysis and interpretations, for presentation to the people of the county, the State, and the Nation of the extension activities in each county for the year, and the results obtained by the county extension agents assisted by the subject-matter specialists. The making of such a report is of great value to the county extension agents and the people of the county in showing the progress made during the year as a basis for future plans. It is of vital concern also to the State and Nation as a measure of rural progress and a basis for intelligent legislation and financial support of extension work.

At least four copies of the annual report should be made: One copy for the county officials, one copy for the agent's files, one copy for the State extension office, and one copy for the Extension Service, United States Department of Agriculture. *The report to the Washington office should be sent through the State extension office.*

STATISTICAL SUMMARY

Where two or more agents are employed in a county they should submit a single statistical report showing the combined activities and accomplishments of all county extension agents employed in the county during the year. Results obtained through assistance rendered agents by specialists should also be included. This report shows, insofar as possible, the part each agent has taken in forwarding the extension program. The county totals should be the sum of the activities and accomplishments of individual agents minus duplications due to two or more agents participating in the same activity or accomplishment. The county totals, when properly recorded, show the progress made in the county during the year in forwarding the entire extension program. Negro men and women agents should prepare a combined statistical report separate from that of the white agents.

The statistical summary should be a report of this year's activities and results that can be verified by records on file in the county office. Where records are not available careful estimates are desired. Such estimates should be marked "Est."

NARRATIVE SUMMARY

A separate narrative report is desired from the leader of each line of work, such as county agricultural agent, home demonstration agent, boys' and girls' club agent, and Negro agent. Where an assistant agent has been employed during a part or all of the year, the report of his or her work should be included with the report of the leader of that line of work. Where an agent in charge of a line of work has quit the service during the year, the information contained in his or her report should be incorporated in the annual report of the agent on duty at the close of the report year, and the latter report so marked.

The narrative report should summarize and interpret, under appropriate subheadings, the outstanding results accomplished and the extension methods used for each project. Every statement should be clear, concise, forceful, and, where possible, reinforced with necessary data from the statistical summary. Use a descriptive style of writing, giving major accomplishments first under each project. Give extension methods fully relating to outstanding results only, and where practicable illustrate with photographs, maps, diagrams, blueprints, or copies of charts and other forms used. Full credit should be given to all cooperating agencies. The lines should be single-spaced, with double space between the paragraphs and reasonably good margins. The pages should be numbered in consecutive order.

The following outline is merely suggestive of how the narrative report may be clearly and systematically presented. Each agent should prepare an outline to fit the situation and the work to be reported.

SUGGESTIVE OUTLINE OF ANNUAL NARRATIVE REPORT

- I. Cover and title page.
- II. Table of contents.
- III. Summary of activities and accomplishments, preferably of one or two typewritten pages only, placed at the beginning of the narrative report.
- IV. Changes in county extension organization.
 - (1) Form.
 - (2) General policies.
 - (3) Procedure.
- V. County program of work.
 - (1) Factors considered and methods used in determining program of work.
 - (2) Project activities and results.

Under appropriate headings and subheadings present in some detail for each major project or line of work the goals set up, the methods used, the results achieved, and the significance of these results in terms of improved farms and homes and of better community life.
- VI. Outlook and recommendations, including suggestive program of work for next year.

TERMINOLOGY

To insure reports which convey the intended meaning to others and to facilitate the compilation of satisfactory national statistics on extension, it is extremely important that terms be used in accordance with accepted definitions. The following definitions of extension terms have been approved by the United States Department of Agriculture and the Association of Land Grant Colleges and Universities. Agents should read these definitions before starting to write the annual reports.

DEFINITIONS OF EXTENSION TERMS

1. A program of work is a statement of the specific projects to be undertaken by the extension agents during a year or a period of years.
2. A plan of work is a definite outline of procedure for carrying out the different phases of the program of work. Such a plan provides specifically for the means to be used and the methods of using them. It also shows what, how much, when, and where the work is to be done.
3. A community is a more or less well-defined group of rural people with common interests and problems. Such a group may include those within a townships, trade area, or similar limits. For the purpose of this report a community is one of the several units into which a county is divided for conducting organized extension work.
4. A project leader, local leader, or committeeman is a person who, because of special interest and fitness, is selected to serve as a leader in advancing some phase of the local extension program. A project leader may be either an organization or a subject-matter leader.
5. Demonstrations as contemplated in this report are of two kinds—method demonstrations and result demonstrations. A method demonstration is a demonstration given by an extension worker or other trained leader for the purpose of showing how to carry out a practice. Examples: Demonstrations of how to can fruits and vegetables, mix spray materials, and cull poultry.
A result demonstration is a demonstration conducted by a farmer, home maker, boy, or girl under the direct supervision of the extension worker, to show locally the value of a recommended practice. Such a demonstration involves a substantial period of time and records of results and comparisons, and is designed to teach others in addition to the person conducting the demonstration. Example: Demonstrating that the application of fertilizer to cotton will result in more profitable yields, that underweight of certain children can be corrected through proper diet, that the use of certified seed in growing potatoes is a good investment, or that a large farm business results in a more efficient use of labor.
The adoption of a farm or home practice resulting from a demonstration or other teaching activity employed by the extension worker as a means of teaching is not in itself a demonstration.
6. A result demonstrator is an adult, a boy, or a girl who conducts a result demonstration as defined above.
7. A cooperator is a farmer or home maker who agrees to adopt certain recommended practices upon the solicitation of an extension worker. The work is not directly supervised by the extension agent and records are not required, but reports on the success of the practice may be obtained.
8. A 4-H Club is an organized group of boys and/or girls with the objectives of demonstrating improved practices in agriculture or home economics, and of providing desirable training for the members.
9. 4-H Club members enrolled are those boys and girls who actually start the work outlined for the year.
10. 4-H Club members completing are those boys and girls who satisfactorily finish the work outlined for the year.
11. A demonstration meeting is a meeting held to give a method demonstration or to start, inspect, or further a result demonstration.
12. A leader-training meeting is a meeting at which project leaders, local leaders, or committeemen are trained to carry on extension activities in their respective communities.
13. An office call is a call in person by an individual or a group seeking agricultural or home-economics information, as a result of which some definite assistance or information is given. A telephone call differs from an office call in that the assistance or information is given or received by means of the telephone. Telephone calls may be either incoming or outgoing.
14. A farm or home visit is a call by the agent at a farm or home at which some definite information relating to extension work is given or obtained.
15. Days in office should include time spent by the county extension agent in the office, at annual and other extension conferences, and on any other work directly related to office administration.
16. Days in field should include all days spent on official duty other than "days in office."
17. Letters written should include all original letters on official business. (Duplicated letters should not be included.)
18. An extension school is a school usually of 2 to 6 days' duration, arranged by the Extension Service, where practical instruction is given to persons not resident at the college. An extension short course differs from an extension school in that it is usually held at the college or another educational institution and usually for a longer period of time.
19. Records consist of definite information on file in the county office that will enable the agent to verify the data on extension work included in this report.
20. The county extension association or committee is that county organization, whether a membership or a delegate body, which is recognized officially in the conduct of extension work in the county.

GENERAL ACTIVITIES

Report Only This Year's Extension Activities and Results That Can Be Verified

1. List below the names, titles, and periods of service of the county extension agents whose work is included in this report. Include time of assistants with that of regular agent.

AGENT	Total months of service this year (a)	Days devoted to agr'l-conservation and adjustment programs (b)	Days devoted to relief work (c)	Total days in office (d)	Total days in field (e)
Miss Lucy Embrey 6 Mos. Home demonstration agent. (Name)	13	0	0	228	76
Miss Ruth Lake 6 Mos. Asst. home demonstration agent					
4-H Club agent.	24	80	7	148	461 1/2
Assistant county agent in charge of club work					
H. B. Eller 6 Mos. R. C. Carter 6 Mos. Agricultural agent	24	80	7	148	461 1/2
F. M. Halsey 6 Mos. Assistant agricultural agent					

2. County extension association or committee:

(a) Agricultural extension:

(1) Name Agricultural Advisory Board (2) Number of members 18

(b) Home demonstration:

(1) Name Advisory Board (2) Number of members 48

(c) 4-H Club:

(1) Name 4-H Council (2) Number of members 36

3. Number of communities in county where extension work should be conducted. 20

4. Number of above communities in which the extension program has been planned cooperatively by extension agents and local committees. 15

5. Number of different voluntary county or community project leaders or committeemen actively engaged in forwarding the extension program:

(a) Adult work { (1) Men 27 (2) Women 60 } (b) 4-H Club work { (1) Men (2) Women 12 } (3) Older club boys (4) Older club girls

6. Number of different paid local leaders engaged in agricultural-conservation and adjustment programs. { (a) Men 13 (b) Women }

7. Number of clubs or other groups organized to carry on adult home demonstration work. 12

8. Number of members in such clubs or groups. 325

ITEM	Home demonstration agents (a)	4-H Club agents (b)	Agricultural agents (c)	County total (d)
9. Number of 4-H Clubs	9		6	15
10. Number of different 4-H Club members enrolled. { (1) Boys <u> </u> (2) Girls <u>211</u> }			53	53
11. Number of different 4-H Club members completing. { (1) Boys <u> </u> (2) Girls <u>148</u> }			39	39

12. Number of different members enrolled in 4-H Club work for:*

MEMBERS	1st year	2d year	3d year	4th year	5th year	6th year and over
(a) Boys	20	31	2			
(b) Girls	110	75	31			

* County total should equal sum of preceding three columns minus duplications due to two or more agents participating in the same activity or accomplishment.

† Report the total number of different boys or girls enrolled in club work. This total should equal the sum of the project enrollments reported on page 7 to 10, minus duplications due to the same boy or girl carrying on two or more subject-matter lines of work.

‡ Same as footnote 2 but refers to completions instead of enrollments.

§ The total for this question should agree with county total, question 10.

GENERAL ACTIVITIES—Continued

Report Only This Year's Extension Activities and Results That Can Be Verified

ITEM	Age	10 and under	11	12	13	14	15	16	17	18	19	20 and over
13. Number of different 4-H Club members enrolled according to age ¹	(a) Boys	7	5	6	5	8	6	10	4	2		
	(b) Girls	12	28	24	34	38	36	17	18	5	2	
14. Number of 4-H Club members: ² (a) In school					259							
	(b) Out of school									8		

ITEM	Home demonstration agents (a)	4-H Club agents (b)	Agricultural agents (c)	County total ⁴ (d)
15. Number of 4-H Club teams trained	(1) Judging	35	1	36
	(2) Demonstration	91		91
16. Number of groups other than 4-H Clubs organized for extension work with rural young people 16 years of age and older				
17. Members in groups reported in question 16	(1) Young men			
	(2) Young women			
18. Total number of farm or home visits ³ made in conducting extension work	636		1200	1836
19. Number of different farms or homes visited	237		750	987
20. Number of calls relating to extension work	(1) Office	215	1452	1667
	(2) Telephone	229	692	921
21. Number of news articles or stories published ⁴	59		13	72
22. Number of individual letters written	789		900	1689
23. Number of different circular letters issued (not total copies mailed)	70		95	166
24. Number of bulletins distributed	77		350	427
25. Number of radio talks made			0	0
26. Number of events at which extension exhibits were shown	2		3	5
27. Training meetings held for local leaders or committeemen	(1) Adult work			
	(a) Number	2	4	6
	(b) Men leaders		60	60
	(c) Women leaders	25		25
	(2) 4-H Club			
(a) Number	5		5	
(b) Leaders	14		14	
28. Method demonstration meetings held (include all method demonstrations in both adult and 4-H Club work given by agents and specialists not reported under question 27)	(1) Number	243	50	293
	(2) Total attendance	2612	630	3242
29. Meetings held at result demonstrations	(1) Number	3	1	4
	(2) Total attendance	47	18	65

¹The total for this question should agree with county total, question 13.²County total should equal sum of preceding three columns minus duplications due to two or more agents participating in the same activity or accomplishment.³Do not count a single visit to both the farm and home as two visits.⁴Do not count items relating to notices of meetings only.

Notes.—Questions 18-24 refer to the total number of different activities conducted this year. The totals should equal the sums of the corresponding information reported on following pages minus duplications where the same activity relates to two or more lines of work.

GENERAL ACTIVITIES—Continued

Report Only This Year's Extension Activities and Results That Can Be Verified

ITEM		Home demonstration agents (a)	4-H Club agents (b)	Agricultural agents (c)	County total (d)	
30. Tours conducted	(1) Adult work	(a) Number		1	1	} 30
		(b) Total attendance		9	9	
	(2) 4-H Club	(a) Number		1	1	
		(b) Total attendance		5	5	
31. Achievement days held	(1) Adult work	(a) Number	1		1	} 31
		(b) Total attendance	300		300	
	(2) 4-H Club	(a) Number	1		1	
		(b) Total attendance	250		250	
32. Encampments held. (Do not include picnics, rallies, or short courses, as these should be reported under other meetings.)	(1) Farm women	(a) Number				} 32
		(b) Total members attending				
		(c) Total others attending				
	(2) 4-H club	(a) Number				
		(b) Total boys attending				
		(c) Total girls attending				
		(d) Total others attending				
		(e) Total attendance				
33. Other meetings of an extension nature participated in by agents or specialists and not previously reported	(1) Number	47		50	97	} 33
	(2) Total attendance	5725		1200	6925	
34. Meetings held by local leaders or committeemen not participated in by agents or specialists and not reported elsewhere	(1) Adult work	(a) Number	2	54	56	} 34
		(b) Total attendance	48	690	738	
	(2) 4-H club	(a) Number	19		19	
		(b) Total attendance	315		315	
34½. Number of above meetings held by agents or local leaders at which discussion group method of presentation was followed		8			8	34½

SUMMARY OF EXTENSION INFLUENCE FOR YEAR

It is highly desirable for extension workers to consider the proportion of farms and farm homes in the county which have been definitely influenced to make some substantial change in farm or home operations as a result of the extension program for men, women, boys, and girls. It is recognized that this information is very difficult for agents to report accurately, so a conservative estimate based upon such records, surveys, and other sources of information as are available will be satisfactory. Such estimates should be marked "Est."

Include results of emergency activities as well as the regular extension program.

35. Number of farms in county	3683	35
36. Number of farms on which changes in practices have definitely resulted from the agricultural extension program	1200 Est.	36
37. Number of farm homes in which changes in practices have definitely resulted from the home demonstration program	600 Est.	37
38. Number of other homes in which changes in practices have definitely resulted from the home demonstration program	350 Est.	38
39. Number of farm homes with 4-H Club members enrolled	181	39
40. Number of other homes with 4-H Club members enrolled	76	40
41. Total number of different farm families influenced by some phase of the extension program	1731 Est.	41
42. Total number of different other families influenced by some phase of extension program	151 Est.	42

* County total should equal sum of preceding three columns minus duplications due to two or more agents participating in the same activity or accomplishment.

NOTE.—Questions 15-31 refer to the total number of different activities conducted this year. The totals should equal the sums of the corresponding information reported on following pages minus duplications where the same activity relates to two or more lines of work.

CEREALS¹

Report Only This Year's Extension Activities and Results That Can Be Verified

ITEM	Corn (a)	Wheat (b)	Oats (c)	Rye (d)	Barley (e)	Cereal sub- stitutes, rice, and other cereals (f)	
43. Days devoted to line of work by:							
(1) Home demonstration agents							} 43
(2) 4-H Club agents							
(3) Agricultural agents	12	6	5	1	2		
(4) Specialists							
44. Number of communities in which work was conducted	8	6	4	1	3		44
45. Number of voluntary local leaders or committeemen assisting							45
46. Days of assistance rendered by voluntary leaders or committeemen							46
47. Number of adult result demonstrations conducted							47
48. Number of meetings at result demonstrations							48
49. Number of method-demonstration meetings held							49
50. Number of other meetings held							50
51. Number of news stories published							51
52. Number of different circular letters issued							52
53. Number of farm or home visits made	25	15	5	1	6		53
54. Number of office calls received	50	6	6	8			54
55. Number of 4-H Club members enrolled							} 55
(1) Boys	16						
(2) Girls							
56. Number of 4-H Club members completing							} 56
(1) Boys	8						
(2) Girls							
57. Number of acres in projects conducted by 4-H Club members completing							57
58. Total yields of crops grown by 4-H Club members completing	bu.	bu.	bu.	bu.	bu.	bu.	58
59. Number of farmers following fertilizer recommendations	18	20			5		59
60. Number of farmers following insect-control recommendations		5			2		60
61. Number of farmers following disease-control recommendations	30	18					61
62. Number of farmers following marketing recommendations							62
63. Number of farmers assisted in using timely economic information as a basis for readjusting enterprise							63
66. Number of farmers following other specific practice recommendations: ⁴							} 66
(1) Adapted Seed	35	10	3	18	20		
(2)							
(3)							
(4)							
(5)							

¹ Report fall-corn the year they are harvested.² Indicate crop by name.⁴ For the sake of uniformity it is suggested that each State prepare a list of the more important practices to be reported upon by all agents in that State.

LEGUMES AND FORAGE CROPS

Report Only This Year's Extension Activities and Results That Can Be Verified

ITEM	Alfalfa	Sweet-clover	Red, bur, and other clovers	Vetch	Legumes	Feetures	
	(a)	(b)	(c)	(d)	(e)	(f)	
67. Days devoted to line of work by:							
(1) Home demonstration agents							} 67
(2) 4-H Club agents							
(3) Agricultural agents	8		20		8	90	
(4) Specialists			1			1	
68. Number of communities in which work was conducted	9		9		9	9	68
69. Number of voluntary local leaders or committeemen assisting							69
70. Days of assistance rendered by voluntary leaders or committeemen							70
71. Number of adult result demonstrations conducted	1		1			1	71
72. Number of meetings at result demonstrations						1	72
73. Number of method-demonstration meetings held							73
74. Number of other meetings held							74
75. Number of news stories published						1	75
76. Number of different circular letters issued	3		6		3	10	76
77. Number of farm or home visits made	18		65		50	200	77
78. Number of office calls received	40	8	150	2	100	250	78
79. Number of 4-H Club members enrolled							} 79
(1) Boys							
(2) Girls							
80. Number of 4-H Club members completing							} 80
(1) Boys							
(2) Girls							
81. Number of acres in projects conducted by 4-H Club members completing							81
82. Total yields of crops grown by 4-H Club members completing							} 82
(1) Seed	bu.	bu.	bu.	bu.	bu.	xxxx	
(2) Forage	tons	tons	tons	tons	tons	xxxx	
83. Number of farmers following fertilizer recommendations	6		65			350	83
84. Number of farmers following insect-control recommendations							84
85. Number of farmers following disease-control recommendations							85
86. Number of farmers following marketing recommendations							86
87. Number of farmers assisted in using timely economic information as a basis for readjusting enterprise							87
88. Number of farmers following other specific practice recommendations: ¹							} 90
(1) Liming	12		150		80	100	
(2) Thrashing Home-grown Seed			3		10		
(3)							
(4)							
(5)							

¹ For the sake of uniformity it is suggested that each State prepare a list of the more important practices to be reported upon by all agents in that State.

LEADERS AND FORAGE CROPS—CONTINUED

Report Only This Year's Extension Activities and Results That Can Be Verified

ITEM	Soybeans	Corn and field peas	Velvet beans	Field beans	Peanuts	All other legumes and forage crops ¹	
	(a)	(b)	(c)	(d)	(e)	(f)	
67. Days devoted to line of work by:							
(1) Home demonstration agents							67
(2) 4-H Club agents							
(3) Agricultural agents	2	1				2	
(4) Specialists							
68. Number of communities in which work was conducted	2	2					68
69. Number of voluntary local leaders or committeemen assisting							69
70. Days of assistance rendered by voluntary leaders or committeemen							70
71. Number of adult result demonstrations conducted							71
72. Number of meetings at result demonstrations							72
73. Number of method-demonstration meetings held							73
74. Number of other meetings held							74
75. Number of news stories published							75
76. Number of different circular letters issued	2						76
77. Number of farm or home visits made	6	7	1			8	77
78. Number of office calls received	25	20	1			12	78
79. Number of 4-H Club members enrolled							79
(1) Boys							
(2) Girls							
80. Number of 4-H Club members completing							80
(1) Boys							
(2) Girls							
81. Number of acres in projects conducted by 4-H Club members completing							81
82. Total yields of crops grown by 4-H Club members completing							82
(1) Seed	bu.	bu.	bu.	bu.	lb.	bu.	
(2) Forage	tons	tons	tons	tons	tons	tons	
83. Number of farmers following fertilizer recommendations							83
84. Number of farmers following insect-control recommendations							84
85. Number of farmers following disease-control recommendations							85
86. Number of farmers following marketing recommendations							86
87. Number of farmers assisted in using timely economic information as a basis for readjusting enterprise							87
88. Number of farmers following other specific practice recommendations: ²							90
(1)							
(2)							
(3)							
(4)							
(5)							

¹ Indicate crop by name.² For the sake of uniformity it is suggested that each State prepare a list of the more important practices to be reported upon by all agents in that State.

POTATOES, COTTON, TOBACCO, AND OTHER SPECIAL CROPS

Report Only This Year's Extension Activities and Results That Can Be Verified

ITEM	Irish potatoes (a)	Sweetpotatoes (b)	Cotton (c)	Tobacco (d)	All other special crops ¹ (e)	
91. Days devoted to line of work by:						
(1) Home demonstration agents						} 91
(2) 4-H Club agents						
(3) Agricultural agents	4			20	2	
(4) Specialists				2		
92. Number of communities in which work was conducted	3			8	1	92
93. Number of voluntary local leaders or committeemen assisting						93
94. Days of assistance rendered by voluntary leaders or committeemen						94
95. Number of adult result demonstrations conducted						95
96. Number of meetings at result demonstrations						96
97. Number of method-demonstration meetings held				1		97
98. Number of other meetings held						98
99. Number of news stories published						99
100. Number of different circular letters issued						100
101. Number of farm or home visits made	5			50		101
102. Number of office calls received	60			200		102
103. Number of 4-H Club members enrolled				2		} 103
(1) Boys	2					
(2) Girls						
104. Number of 4-H Club members completing				2		} 104
(1) Boys	1					
(2) Girls						
105. Number of acres in projects conducted by 4-H Club members completing						105
106. Total yields of crops grown by 4-H Club members completing	bu.	bu.	lb. ²	lb.		106
107. Number of farmers following fertilizer recommendations	15			65		107
108. Number of farmers following insect-control recommendations	20			50		108
109. Number of farmers following disease-control recommendations	10			60		109
110. Number of farmers following marketing recommendations						110
111. Number of farmers assisted in using timely economic information as a basis for readjusting enterprises						111
114. Number of farmers following other specific practice recommendations: ³						} 114
(1) Growing Root Rot Resistant Tobacco				9		
(2) _____						
(3) _____						
(4) _____						
(5) _____						

¹ Indicate crop by name.

² Report yield of cotton in pounds of seed cotton.

³ For the sake of uniformity it is suggested that each State prepare a list of the more important practices to be reported upon by all agents in that State.

FRUITS, VEGETABLES, AND BEAUTIFICATION OF HOME GROUNDS

Report Only This Year's Statistics Activities and Results That Can Be Verified

ITEM	Home Demonstration Agents		Number of Meetings		Number of Farms		Total Acres		Total Crops	
	Home Demonstration Agents	Number of Meetings	Number of Farms	Total Acres	Total Acres	Total Crops	Total Crops	Total Crops	Total Crops	
115. Days devoted to line of work by:										
(1) Home demonstration agents	2		5							
(2) 4-H Club agents		16								
(3) Agricultural agents	1									
(4) Specialists										
116. Number of communities in which work was conducted	4	4	9	2	2	1				
117. Number of voluntary local leaders or committeemen assisting			9							
118. Days of assistance rendered by voluntary leaders or committeemen	4		14							
119. Number of adult result demonstrations conducted			75							
120. Number of meetings at result demonstrations										
121. Number of method-demonstration meetings held		1								
122. Number of other meetings held		2								
123. Number of news stories published	12	1	4							
124. Number of different circular letters issued	18	2	2	6						
125. Number of farms or home visits made	28	50	40	10	6	1				
126. Number of office calls received	81	12	49	12	6	2				
127. Number of 4-H Club members enrolled:			105							
(1) Boys										
(2) Girls	19									
128. Number of 4-H Club members coming			52							
(1) Boys	11									
(2) Girls										
129. Number of acres in projects conducted by 4-H Club members coming	111		xxxx							
130. Total yields of crops grown by 4-H club members coming	125 bu.		xxxx							
131. Number of farms or homes where fertilizer recommendations were followed	14	15	xxxx							
132. Number of farms or homes where insect-control recommendations were followed	57	19								
133. Number of farms or homes where disease-control recommendations were followed	22									
134. Number of farms or homes where marketing room recommendations were followed		22	xxxx							
135. Number of farms or homes where assistance was given in using timely economic information as a basis for readjusting enterprise			xxxx							
136. Number of homes where recommendations were followed as to establishment or care of lawns	xxxx	51	xxxx							
137. Number of homes where recommendations were followed regarding planting of strawberry and trees	xxxx	44	xxxx							
138. Number of homes where recommendations were followed as to treatment of walks, drives, or fences	xxxx	42	xxxx							
139. Number of homes where recommendations were followed as to improving appearance of exterior of home and outbuildings	xxxx	17	xxxx							
140. Number of homes where other specific practice recommendations were followed:										
(1) Improvement in upkeep of grounds			27							
(2) " " in treatment of fences			8							
(3) Better arrangement of ground space			9							
(4) Homes showing outdoor interest			7							

*For the sake of uniformity it is suggested that each State prepare a list of the more important questions to be reported upon by all agents in that State.

FORESTRY, WILDLIFE CONSERVATION, AND AGRICULTURAL ENGINEERING

Report Only This Year's Extension Activities and Results That Can Be Verified

ITEM	Forestry (a)	Wildlife conservation, for and game farming (b)	Agricultural engineering ¹ (farm and home) (c)	
141. Days devoted to line of work by:				
(1) Home demonstration agents.....			4	141
(2) 4-H Club agents.....				
(3) Agricultural agents.....	5		8	
(4) Specialists.....	1			
142. Number of communities in which work was conducted.....	1		11	142
143. Number of voluntary local leaders or committeemen assisting.....				143
144. Days of assistance rendered by voluntary leaders or committeemen.....				144
145. Number of adult result demonstrations conducted.....				145
146. Number of meetings at result demonstrations.....				146
147. Number of method-demonstration meetings held.....				147
148. Number of other meetings held.....				148
149. Number of news stories published.....				149
150. Number of different circular letters issued.....			3	150
151. Number of farm or home visits made.....	10		33	151
152. Number of office calls received.....			35	152
153. Number of 4-H Club members enrolled.....				153
(1) Boys.....				
(2) Girls.....				
154. Number of 4-H Club members completing.....				154
(1) Boys.....				
(2) Girls.....				
154. Number of 4-H Club members not in special project clubs who participated in forestry or wildlife conservation activities.....				154
(1) Boys.....				
(2) Girls.....				
155. Number of units handled by 4-H Club members completing.....	(1) Transplant beds	Coverts ² improved or built	Acres terraced	155
	(2) Acres planted to forest trees	Nest boxes, feed trays for song birds	Machines or equipment repaired	
	(3) Acres improved	Feeding stations operated	Articles made	
	(4) Acres of woodland protected from fire	Animals or birds produced	Equipment installed	

FORESTRY—Continued

156. Number of farms on which new areas were reforested by planting with small trees.....	156
157. Acres involved in preceding question.....	157
158. Number of farmers planting windbreaks or shelterbelts.....	158
159. Number of farmers planting trees for erosion control.....	159
160. Number of farmers making improved thinnings and weedings.....	160
161. Number of farmers practicing selection cutting.....	161
162. Number of farmers pruning forest trees.....	162
163. Number of farmers cooperating in prevention of forest fire.....	163
164. Number of farmers adopting improved practices in production of naval stores.....	164
165. Number of farmers adopting improved practices in production of maple sugar and sirup.....	165

¹ 4-H farm shop clubs should be reported under this heading.

² Include food patches planted or left standing for wildlife.

FORESTRY—Continued

Report Only This Year's Extension Activities and Results That Can Be Verified

166. Number of farmers assisted in timber estimating and appraisal.....	166
167. Number of farmers following wood-preservation recommendations.....	167
168. Number of farmers following recommendations in the marketing of forest products.....	168

WILDLIFE CONSERVATION—Continued

169. Number of farms on which specific improvements for wildlife have been made.....	169
--	-----

ITEM	RABBIT		FOXES AND OTHER FOX ANIMALS		GAME BIRDS		CONSERVATION CAMPS		
	4-H members (a)	Adults (b)	4-H members (c)	Adults (d)	4-H members (e)	Adults (f)	4-H members (g)	Adults (h)	
169½. Number of individuals engaged or assisted in activity.....									169½
169¾. Number of animals or birds produced by such individuals.....							X X X X	X X X X	169¾

AGRICULTURAL ENGINEERING—Continued

Engineering activities	Number of farms (a)	Number of units (b)	Total value of services or savings (c)	
170. Terracing complete with outlets and contour cultivation.....		acres.	\$.....	170
170½. Contour tillage alone.....		acres.		170½
170¾. Gully control alone.....		acres.		170¾
171. Drainage practices.....		acres.		171
172. Irrigation practices.....		acres.		172
173. Land-clearing practices.....		acres.		173
174. Better types of machines.....		machines.		174
175. Maintenance and repair of machines.....		machines.		175
176. Efficient use of machinery.....		X X X X X X X X X		176
177. All buildings constructed (include silos).....		5 buildings.		177
178. Buildings remodeled, repaired, painted.....	49	30 buildings.	\$400.00	178
179. Farm electrification.....	10	farms. ¹		179
180. Home equipment (include sewing machines).....		39	\$800.00	180
181. Total of columns (a) and (c).....	59 farms.	X X X X X X X X X	\$ 1200.00	181

182. Number of machines repaired as reported in questions 175 and 180, by types:

(a) Tractors.....	(d) Plows.....	(g) Sewing machines.....	182
(b) Tillage implements.....	(e) Mowers.....	(h) Other.....	
(c) Harvesters and threshers.....	(f) Planters.....		

183. Number of buildings and equipment improved as reported in questions 177, 178, 179, 180, by types:

(a) Dwellings constructed according to plans furnished.....	(A) Dairy buildings.....	183
(b) Dwellings remodeled according to plans furnished..... 12	(c) Silos.....	
(c) Sewage systems installed..... 3	(1) Regular.....	
(d) Water systems installed..... 5	(2) Trench or pit.....	
(e) Heating systems installed..... 4	(j) Hog houses.....	
(f) Lighting systems installed..... 12	(k) Poultry houses.....	
(g) Home appliances and machines..... 25	(l) Storage structures..... 100	
	(m) Other Walks & Cisterns 9	

¹ Report the number of farms using electricity to farm enterprises for income-producing purposes such as electric milking, milk cooling, incubating, breeding, heated heating, etc.

POULTRY AND BEES

Report Only This Year's Extension Activities and Results That Can Be Verified

ITEM	Poultry (including turkeys) (a)	Bees (b)	
184. Days devoted to line of work by:			
(1) Home demonstration agents.....	2		184
(2) 4-H Club agents.....			
(3) Agricultural agents.....	20		
(4) Specialists.....	1		
185. Number of communities in which work was conducted.....	19		185
186. Number of voluntary local leaders or committeemen assisting.....	5		186
187. Days of assistance rendered by voluntary leaders or committeemen.....	8		187
188. Number of adult result demonstrations conducted.....	45		188
189. Number of meetings at result demonstrations.....			189
190. Number of method-demonstration meetings held.....			190
191. Number of other meetings held.....			191
192. Number of news stories published.....	6		192
193. Number of different circular letters issued.....	8		193
194. Number of farm or home visits made.....	103		194
195. Number of office calls received.....	262		195
196. Number of 4-H Club members enrolled.....			196
(1) Boys.....			
(2) Girls.....	25		
197. Number of 4-H Club members completing.....			197
(1) Boys.....			
(2) Girls.....	21		
198. Number of units in projects conducted by 4-H Club members completing.....	566 chickens	colonies	198
POULTRY—Continued			
199. Number of families following an organized improved breeding plan as recommended.....		18	199
200. Number of families following recommendations in purchasing baby chicks.....		35	200
201. Number of families following recommendations in chick rearing.....		35	201
202. Number of families following production-feeding recommendations.....		33	202
203. Number of families following sanitation recommendations in disease and parasite control.....		68	203
204. Number of families improving poultry-house equipment according to recommendations.....		18	204
205. Number of families following marketing recommendations.....		8	205
206. Number of families assisted in using timely economic information as a basis for readjusting enterprise.....			206
207. Number of families following other specific practice recommendations: ¹			207
(a).....			
(b).....			
BEES—CONTINUED			
208. Number of farmers following recommendations in transferring colonies to modern hives.....			208
209. Number of colonies involved in question 208.....			209
210. Number of farmers following disease-control recommendations.....			210
211. Number of farmers following requeening recommendations.....			211
212. Number of farmers following marketing recommendations.....			212
213. Number of farmers following other specific practice recommendations: ¹			213
(a).....			
(b).....			

¹ For the sake of uniformity it is suggested that each State prepare a list of the more important practices to be reported upon by all agents in that State.

DAIRY CATTLE, BEEF CATTLE, SHEEP, SWINE, AND HORSES

Report Only This Year's Extension Activities and Results That Can Be Verified

ITEM	Dairy cattle	Beef cattle	Sheep	Swine	Horses and mules	Other livestock ¹	
	(a)	(b)	(c)	(d)	(e)	(f)	
214. Days devoted to line of work by:							
(1) Home demonstration agents.....							} 214
(2) 4-H Club agents.....							
(3) Agricultural agents.....	6	40	38	8	6		
(4) Specialists.....		4	1				
215. Number of communities in which work was conducted.....	3	9	12	6	4		215
216. Number of voluntary local leaders or committeemen assisting.....							216
217. Days of assistance rendered by voluntary leaders or committeemen.....							217
218. Number of adult result demonstrations conducted.....							218
219. Number of meetings at result demonstrations.....							219
220. Number of method-demonstration meetings held.....							220
221. Number of other meetings held.....		4	1				221
222. Number of news stories published.....		1	2				222
223. Number of different circular letters issued.....		6	15				223
224. Number of farm or home visits made.....	25	165	180	55	30		224
225. Number of office calls received.....	20	220	170	70	30		225
226. Number of 4-H Club members enrolled.....		25	3	17			} 226
(1) Boys.....							
(2) Girls.....		3					
227. Number of 4-H Club members completing.....		16	3	9			} 227
(1) Boys.....							
(2) Girls.....		3					
228. Number of animals in projects conducted by 4-H Club members completing.....							228
229. Number of farmers assisted in obtaining purebred sires.....							229
230. Number of farmers assisted in obtaining high-grade or purebred females.....							230
231. Number of bull, boar, ram, or stallion circles or clubs organized or assisted.....							231
232. Number of members in preceding circles or clubs.....							232
233. Number of herd or flock-improvement associations organized or assisted.....							233
234. Number of members in these associations.....							234
235. Number of farmers not in associations keeping performance records of animals.....							235
236. Number of families assisted in home butchering, meat cutting, and curing.....	XXXX				XXXX		236
237. Number of families assisted in butter and cheese making.....		XXXX	XXXX	XXXX	XXXX	XXXX	237
238. Number of farmers following parasite-control recommendations.....		15	60	25	8		238
239. Number of farmers following disease-control recommendations.....		325	45	45	12		239
240. Number of farmers following marketing recommendations.....		25	84				240
241. Number of farmers assisted in using timely economic information as a basis for readjusting enterprise.....							241

¹ Do not include rabbits, game, and fur animals, which should be reported under Wildlife Conservation.

9-5513

AGRICULTURAL ECONOMICS

Report Only This Year's Extension Activities and Results That Can Be Verified

ITEM	Public problems and economic planning on county or community basis ¹	FARM MANAGEMENT			Outlook	Marketing, buying, selling, and financing	
		Farm records (inventories, accounts, etc.)	Individual farm planning	Farm and home financing (short and long time)			
	(a)	(b)	(c)	(d)	(e)	(f)	
244. Days devoted to line of work by:							
(1) Home demonstration agents.....							244
(2) 4-H Club agents.....							
(3) Agricultural agents.....	80	40	70	8		55	
(4) Specialists.....	5	5					
245. Number of communities in which work was conducted.....	9	9	9	2		5	245
246. Number of voluntary local leaders or committeemen assisting.....							246
247. Days of assistance rendered by voluntary leaders or committeemen.....	16						247
248. Number of adult result demonstrations conducted.....							248
249. Number of meetings at result demonstrations.....							249
250. Number of method-demonstration meetings held.....							250
251. Number of other meetings held.....	40						251
252. Number of news stories published.....	2						252
253. Number of different circular letters issued.....	29						253
254. Number of farm or home visits made.....	15	35	95			35	254
255. Number of office calls received.....	700	60	35	83		15	255
256. Number of 4-H Club members enrolled.....							256
(1) Boys.....	XXXX	3		XXXX	XXXX	XXXX	
(2) Girls.....	XXXX			XXXX	XXXX	XXXX	
257. Number of 4-H Club members completing.....							257
(1) Boys.....	XXXX			XXXX	XXXX	XXXX	
(2) Girls.....	XXXX			XXXX	XXXX	XXXX	
258. Number of farmers keeping farm accounts throughout the year under supervision of agent.....					(a) Regular 27 (b) A.A.A.		258
259. Number of farmers keeping cost-of-production records under supervision of agent.....							259
260. Number of farmers assisted in summarizing and interpreting their accounts.....						27	260
261. Number of farmers assisted in making inventory or credit statements.....						27	261
262. Number of farmers assisted in obtaining credit.....						153	262
263. Number of farmers assisted in making mortgage or other debt adjustments.....						5	263
264. Number of farm credit associations assisted in organizing during the year.....							264
265. Number of farm business or enterprise-survey records taken during year.....							265
266. Number of farmers making recommended changes in their business as result of keeping accounts or survey records.....						15	266
267. Number of other farmers adopting cropping, livestock, or complete farming systems according to recommendations.....						350	267
268. Number of farmers advised relative to leases.....							268
269. Number of farmers assisted in developing supplemental sources of income.....						22	269
270. Number of families assisted in reducing cash expenditure:							270
(a) By exchange of labor or machinery.....							
(b) By bartering farm or home products for other commodities or services.....							
(c) By producing larger part of food on farm.....							
(d) By making own repairs of buildings and machinery.....							

¹ Include county agricultural planning, taxation, land utilization, and economic basis of extension programs.

AGRICULTURAL ECONOMICS—Continued

Report Only This Year's Extension Activities and Results That Can Be Verified

271. Number of urban families moving to farms who have been assisted in getting established	271
272. Number of farm families on relief assisted to become self-supporting	272
273. Number of marketing associations or groups ¹ assisted in organizing during the year	1 273
274. Number of marketing associations or groups ¹ previously organized assisted by extension agents this year	274
275. Membership in associations and groups organized or assisted (273 and 274)	22 275
276. Number of individuals (not in associations) assisted with marketing problems	276
277. Number of families following other specific practice recommendations	277

ITEM	Standardizing, packaging, or grading	Processing or manufacturing	Leasing markets and transportation	Use of current market information	Financing	Organization	Accounting	Keeping membership informed	
	(a)	(b)	(c)	(d)	(e)	(f)	(g)	(h)	
278. Number of organizations assisted with problems of			1	1				1	278
279. Number of individuals (not in organizations) assisted with problems of					XXXX	XXXX	XXXX	XXXX	279

ITEM	Hay and grain	Cotton	Tobacco	Dairy products	Livestock	Wool	
	(a)	(b)	(c)	(d)	(e)	(f)	
280. Value of products sold by all associations or groups organized or assisted	\$	\$	\$	\$	\$	\$	280
281. Value of products sold by individuals (not in organizations) assisted	\$	\$	\$	\$	\$	\$	281

ITEM	Fruits and vegetables	Poultry and eggs	Home products				
			Food	Handicraft			
			(d)	(e)			
280. Value of products sold by all associations or groups organized or assisted	\$	\$	\$	\$	\$	\$	280
281. Value of products sold by individuals (not in organizations) assisted	\$	\$	\$	\$	\$	\$	281

ITEM	Livestock	Feed for livestock	Farm equipment	Oil and gas	Fertilizer, seed, and other farm supplies	Home equipment	Home supplies	
	(a)	(b)	(c)	(d)	(e)	(f)	(g)	
282. Value of supplies purchased by all associations or groups organized or assisted	\$	\$	\$	\$	\$ 950.00	\$ 90.00	\$	282
283. Value of supplies purchased by individuals (not in organizations) assisted	\$	\$	\$	\$	\$	\$ 620.00	\$	283

¹ Include independent local associations, units of federations, branches of centralized organizations, terminal sales agencies, production associations which do buying or selling, and curb and home demonstration club markets.

FOODS AND NUTRITION

Report Only This Year's Extension Activities and Results That Can Be Verified

ITEM	Food selection and preparation	Food preserva- tion		
	(a)	(b)		
284. Days devoted to line of work by:				
(1) Home demonstration agents	114	28	} 284	
(2) 4-H Club agents				
(3) Agricultural agents				
(4) Specialists				
285. Number of communities in which work was conducted	15	15	285	
286. Number of voluntary local leaders or committeemen assisting	12		286	
287. Days of assistance rendered by voluntary leaders or committeemen	114		287	
288. Number of adult result demonstrations conducted	125	215	288	
289. Number of meetings at result demonstrations			289	
290. Number of method-demonstration meetings held	(1) By agents or specialists 109 (2) By leaders 21	8 1	} 290	
291. Number of other meetings held	(1) By agents or specialists (2) By leaders			} 291
292. Number of news stories published	4	3	292	
293. Number of different circular letters issued	2	7	293	
294. Number of farm or home visits made	98	53	294	
295. Number of office calls received	45	28	295	
296. Number of 4-H Club members enrolled	(1) Boys (2) Girls 211		} 296	
297. Number of 4-H Club members completing	(1) Boys (2) Girls 143			} 297
298. Number of units in projects conducted by 4-H Club members completing:				
(a) Dishes of food products prepared 53		(b) Meals planned and served 746	} 298	
(c) Quarts canned 3965		(d) Other containers of jelly, jam, and other products 100		
(e) Pounds of vegetables and fruits stored or dried 1,555				
299. Number of families budgeting food expenditure for a year				299
300. Number of families following food-buying recommendations				300
301. Number of families serving better-balanced meals			301	
302. Number of families improving home-packed lunches according to recommendations		70	302	
303. Number of schools following recommendations for a hot dish or school lunch		4	303	
304. Number of children involved in question 303		875	304	
305. Number of families following recommended methods of child feeding			305	
306. Number of individuals adopting recommendations for corrective feeding (such as weight control, anemia, pellagra, and constipation)		85	306	
307. Number of families producing and preserving home food supply according to annual food-supply budget		100	307	
308. Number of families assisted in the canning or otherwise preserving of fruits, vegetables, and meats		264	308	
309. Number of quarts canned by families reported under question 308. (Do not include 4-H Club members)		69154	309	
310. Number of other containers of jam, jelly, or other products made by families reported under question 308. (Do not include 4-H Club members)		17,260 lbs. dried = 7144 Bu.	310	
311. Total estimated value of all products canned or otherwise preserved (questions 298, 309, 310)		\$ 29,662	311	
312. Number of families following recommendations for the storage of home food supply		2	312	
313. Number of families assisted in using timely economic information as a basis for readjusting family food supply			313	

CHILD DEVELOPMENT AND PARENT EDUCATION

Report Only This Year's Extension Activities and Results That Can Be Verified

314. Days devoted to line of work by:		
(a) Home demonstration agents.....	} 314
(b) 4-H Club agents.....	
(c) Agricultural agents.....	
(d) Specialists.....	
315. Number of communities in which work was conducted.....		315
316. Number of voluntary local leaders or committeemen assisting.....		316
317. Days of assistance rendered by voluntary leaders or committeemen.....		317
318. Number of adult result demonstrations conducted.....		318
319. Number of meetings at result demonstrations.....		319
320. Number of method-demonstration meetings held.....	{ (a) By agents or specialists..... (b) By leaders.....	} 320
321. Number of other meetings held.....	{ (a) By agents or specialists..... (b) By leaders.....	} 321
322. Number of news stories published.....		322
323. Number of different circular letters issued.....		323
324. Number of farm or home visits made.....		324
325. Number of office calls received.....		325
326. Number of 4-H Club members enrolled.....	{ (a) Boys..... (b) Girls.....	} 326
327. Number of 4-H Club members completing.....	{ (a) Boys..... (b) Girls.....	} 327
328. Number of 4-H Club members not in special child-development projects who participated in definite child-development work.....		328
329. Number of families improving habits of children.....		329
330. Number of families substituting positive methods of discipline for negative ones.....		330
331. Number of families providing recommended play equipment.....		331
332. Number of families following recommendations regarding furnishings adapted to children's needs.....		332
333. Number of different individuals participating in child-development and parent-education program.....	{ (a) Men..... (b) Women.....	} 333
334. Number of children involved in question 333.....		334
335. Number of families following other specific practice recommendations: ¹		
(a).....	} 335
(b).....	
(c).....	
(d).....	
(e).....	

¹ For the sake of uniformity it is suggested that each State prepare a list of the more important practices to be reported upon by all agents in that State.

CLOTHING

Report Only This Year's Extension Activities and Results That Can Be Verified

336. Days devoted to line of work by:		
(a) Home demonstration agents.....	8	336
(b) 4-H Club agents.....		
(c) Agricultural agents.....		
(d) Specialists.....		
337. Number of communities in which work was conducted.....	8	337
338. Number of voluntary local leaders or committeemen assisting.....		338
339. Days of assistance rendered by voluntary leaders or committeemen.....		339
340. Number of adult result demonstrations conducted.....		340
341. Number of meetings at result demonstrations.....		341
342. Number of method-demonstration meetings held.....	3	342
	(a) By agents or specialists.....	
	(b) By leaders.....	
343. Number of other meetings held.....	1	343
	(a) By agents or specialists.....	
	(b) By leaders.....	
344. Number of news stories published.....	2	344
345. Number of different circular letters issued.....	6	345
346. Number of farm or home visits made.....	119	346
347. Number of office calls received.....	58	347
348. Number of 4-H Club members enrolled.....	3	348
	(a) Boys.....	
	(b) Girls.....	
349. Number of 4-H Club members completing.....	3	349
	(a) Boys.....	
	(b) Girls.....	
350. Number of articles made by 4-H Club members completing.....	3	350
	(a) Dresses.....	
	(b) Other.....	

ITEM	Adults (a)	Juniors (b)	
351. Number of individuals following recommendations in construction of clothing.....	5		351
352. Number of individuals following recommendations in the selection of clothing.....			352
353. Number of individuals keeping clothing accounts.....			353
354. Number of individuals budgeting clothing expenditures.....			354
355. Number of families following clothing-buying recommendations.....		x x x x x	355
356. Number of individuals improving children's clothing according to recommendations.....			356
357. Number of individuals following recommendations in improving care, renovation, and remodeling of clothing.....	13		357
358. Number of families assisted in using timely economic information in determining how best to meet clothing requirements.....	10	x x x x x	358
359. Total estimated savings due to clothing program.....	\$ 2013	\$	359
360. Number of individuals following other specific practice recommendations: ¹			
(a) <u>Improvement in Grooming</u>	27		360
(b) <u>Comfortable Shoes</u>	0		

¹ For the sake of uniformity it is suggested that each State prepare a list of the more important practices to be reported upon by all agents in that State.

HOME MANAGEMENT AND HOUSE FURNISHINGS

Report Only This Year's Extension Activities and Results That Can Be Verified

ITEM	Home management (a)	House furnishings (b)	Handbook (c)	
361. Days devoted to line of work by:				
(1) Home demonstration agents.....		98	4	} 361
(2) 4-H Club agents.....				
(3) Agricultural agents.....				
(4) Specialists.....				
362. Number of communities in which work was conducted.....		11	5	362
363. Number of voluntary local leaders or committeemen assisting.....		9		363
364. Days of assistance rendered by voluntary leaders or committeemen.....		22		364
365. Number of adult result demonstrations conducted.....		325	13	365
366. Number of meetings at result demonstrations.....		3		366
367. Number of method-demonstration meetings held.....	{ (1) By agents or specialists (2) By leaders	123		} 367
		14		
368. Number of other meetings held.....	{ (1) By agents or specialists (2) By leaders	6		} 368
369. Number of news stories published.....		12		369
370. Number of different circular letters issued.....		8		370
371. Number of farm or home visits made.....		348	20	371
372. Number of office calls received.....		85	12	372
373. Number of 4-H Club members enrolled.....	{ (1) Boys (2) Girls			} 373
374. Number of 4-H Club members completing.....	{ (1) Boys (2) Girls			} 374
375. Number of units in projects conducted by 4-H Club members completing.....		{ _____ rooms articles	articles	} 375

* HOME MANAGEMENT—Continued

376. Number of kitchens rearranged or improved for convenience according to recommendations.....	28	376
377. Number of families following recommendations in obtaining labor-saving equipment.....	47	377
378. Number of families adopting recommended laundering methods.....		378
379. Number of families assisted in home soap making.....		379
380. Number of families adopting recommended methods in care of house.....		380
381. Number of families assisted in making home-made equipment or conveniences.....	27	381
382. Number of women following a recommended schedule for home activities.....		382
383. Number of 4-H Club members keeping personal accounts.....	1	383
384. Number of families keeping home accounts according to a recommended plan.....		384
385. Number of families budgeting expenditures in relation to income according to a recommended plan.....		385
386. Number of families assisted in developing home industries as a means of supplementing income.....		386
387. Number of families following recommended methods in buying for the home (other than foods and clothing).....		387
388. Number of families assisted in using timely economic information as a basis for readjusting family living (other than reported under foods and clothing).....		388
389. Number of families assisted in making adjustments in home making to gain a more satisfactory standard of living.....		389

HOME MANAGEMENT—Continued

390. Number of families having increased time for rest and leisure activities as a result of the home-management program.....	390
391. Total estimated saving due to home-management program.....	\$.....	391
392. Number of families following other specific practice recommendations: ¹		
(a)	} 392
(b)	

HOUSE FURNISHINGS—Continued

393. Number of families improving the selection of household furnishings.....	104	393
394. Number of families following recommendations in improving methods of repairing, remodeling, or refinishing furniture.....	107	394
395. Number of families following recommendations in improving treatment of windows (shades, curtains, draperies).....	101	395
396. Number of families following recommendations in improving arrangement of rooms (other than kitchens).....	69	396
397. Number of families improving treatment of walls, woodwork, and floors.....	122	397
398. Number of families applying principles of color and design in improving appearance of rooms.....	86	398
399. Total estimated savings due to house-furnishings program.....	\$ 2668.00	399
400. Number of families following other specific practice recommendations: ¹		
(a)	} 400
(b)	

HANDICRAFT—Continued

401. Number of families following recommendations regarding handicraft.....	13	401
402. Number of families following other specific practice recommendations: ¹		
(a) 55 Rugs made 2155 Household linens	} 402
(b) 120 Cushions 168 Other Articles	

HOME HEALTH AND SANITATION

Report Only This Year's Extension Activities and Results That Can Be Verified

403. Days devoted to line of work by:		
(a) Home demonstration agents.....	2	} 403
(b) 4-H Club agents.....	
(c) Agricultural agents.....	
(d) Specialists.....	
404. Number of communities in which work was conducted.....	404
405. Number of voluntary local leaders or committeemen assisting.....	405
406. Days of assistance rendered by voluntary leaders or committeemen.....	406
407. Number of adult result demonstrations conducted.....	407
408. Number of meetings at result demonstrations.....	408
409. Number of method-demonstration meetings held.....	{ (a) By agents or specialists	} 409
	(b) By leaders	
410. Number of other meetings held.....	{ (a) By agents or specialists	} 410
	(b) By leaders	
411. Number of news stories published.....	411
412. Number of different circular letters issued.....	412
413. Number of farm or home visits made.....	413
414. Number of office calls received.....	414

¹ For the sake of uniformity it is suggested that each State prepare a list of the more important practices to be reported upon by all agents in that State

HOME HEALTH AND SANITATION—Continued

415. Number of 4-H Club members enrolled.....	{(a) Boys.....	} 415
	{(b) Girls.....	
416. Number of 4-H Club members completing.....	{(a) Boys.....	} 416
	{(b) Girls.....	
417. Number of 4-H Club members not in special health projects who participated in definite health-improvement work.....	{(a) Boys.....	} 417
	{(b) Girls..... 175	
418. Number of individuals having health examination on recommendation of extension workers or participating in health contests.....	{(a) 4-H Club members..... 90	} 418
	{(b) Others.....	
419. Number of individuals improving health habits according to recommendations.....	80	419
420. Number of individuals improving posture according to recommendations.....	37	420
421. Number of individuals adopting recommended positive preventive measures to improve health (immunization for typhoid, diphtheria, smallpox, etc.).....		421
422. Number of families adopting better home-nursing procedure according to recommendations.....		422
423. Number of families installing sanitary closets or outhouses according to recommended plans.....	28	423
424. Number of homes screened according to recommendations.....	50	424
425. Number of families following other recommended methods of controlling flies, mosquitoes, and other insects.....		425
426. Number of individuals enjoying improved health as a result of health and sanitation program.....		426
427. Number of families following other specific practice recommendations: ¹		} 427
(a) General cleaning of premises.....	21	
(b).....		

EXTENSION ORGANIZATION AND COMMUNITY ACTIVITIES

Report Only This Year's Extension Activities and Families That Can Be Verified

ITEM	Extension organization and program making	Community or country-life activities	
	(a)	(b)	
428. Days devoted to line of work by:			} 428
(1) Home demonstration agents.....	22	8	
(2) 4-H Club agents.....			
(3) Agricultural agents.....	6 $\frac{1}{2}$		
(4) Specialists.....	2		
429. Number of communities in which work was conducted.....	16	12	429
430. Number of voluntary local leaders or committeemen assisting.....	89	25	430
431. Days of assistance rendered by voluntary leaders or committeemen.....	115	26	431
432. Number of meetings held.....	27	13	432
433. Number of news stories published.....	18	2	433
434. Number of different circular letters issued.....	18	12	434
435. Number of farm or home visits made.....	79	28	435
436. Number of office calls received.....	36	30	436

¹ For the sake of uniformity it is suggested that each State prepare a list of the more important practices to be reported upon by all agents in that State.

COMMUNITY OR COUNTRY-LIFE ACTIVITIES—Continued

437. Number of communities assisted in making social or country-life surveys, or in scoring themselves or their community organizations.....	437
438. Number of country-life conferences or training meetings conducted for community leaders.....	438
439. Number of community groups assisted with organizational problems, programs of activities, or meeting programs.....	439
440. Number of communities developing recreation according to recommendations.....	440
441. Number of families following recommendations as to home recreation.....	441
442. Number of community or county-wide pageants or plays presented.....	1 442
443. Number of community houses, clubhouses, permanent camps, or community rest rooms established for.....	{(a) Adults (b) Juniors} 443
444. Number of communities assisted in establishing work centers for canning, seed treatment, meat curing, etc.....	444
445. Number of communities assisted in improving hygienic or public-welfare practices.....	445
446. Number of school or other community grounds improved in accordance with plans furnished.....	446
447. Number of communities assisted in providing library facilities.....	1 447
448. Number of 4-H Clubs engaging in community activities, such as improving school grounds, conducting local fairs, etc.....	448
449. Number of families aided in obtaining assistance from Red Cross or other relief agency.....	449

OTHER ACTIVITIES

Report Only This Year's Extension Activities and Results That Can Be Verified

ITEM	Predatory animals	Rodents	General- feeder insects ¹	Weeds	All other work	
	(a)	(b)	(c)	(d)	(e)	
450. Days devoted to line of work by:						
(1) Home demonstration agents.....						} 450
(2) 4-H Club agents.....						
(3) Agricultural agents.....			5	2		
(4) Specialists.....						
451. Number of communities in which work was conducted.....						451
452. Number of voluntary local leaders or committeemen assisting.....						452
453. Days of assistance rendered by voluntary leaders or committeemen.....						453
454. Number of adult result demonstrations conducted.....						454
455. Number of meetings at result demonstrations.....						455
456. Number of method-demonstration meetings held.....						456
457. Number of other meetings held.....						457
458. Number of news stories published.....						458
459. Number of different circular letters issued.....						459
460. Number of farm or home visits made.....						460
461. Number of office calls received.....						461
462. Number of farmers following recommendations.....						462
463. Pounds of poison used.....					XXXX	463
464. Total estimated saving due to control program.....	\$	\$	\$	\$	XXXX	464

MISCELLANEOUS 4-H CLUBS (Indicate by name)

ITEM	Leadership					
	(a)	(b)	(c)	(d)	(e)	
465. Number of 4-H Club members enrolled.....						} 465
(1) Boys.....						
(2) Girls.....						
466. Number of 4-H Club members completing.....						} 466
(1) Boys.....						
(2) Girls.....						

¹ Include grasshoppers, army worms, chinch bugs, and other insects not reported under specific crop or livestock headings.

Supplemental Report

WORK IN COOPERATION WITH OTHER FEDERAL AGENCIES—Continued

The purpose of this supplemental report is to bring together in one place all the work done in relation to the programs of these agencies, regardless of duplication. Include all related work reported under regular project headings on preceding pages, and in addition all other assistance rendered such agencies.

ITEM	Works Program Adminis- tration	National Youth Adminis- tration	Social Security, Public Health, Children's Bureau	Other (including relief)	
	(f)	(g)	(h)	(i)	
467. Days devoted to line of work by:					
(1) Home demonstration agents.....	1	1			467
(2) 4-H Club agents.....					
(3) Agricultural agents.....		6			
(4) Specialists.....					
468. Number of communities in which work was conducted.....		4			468
469. Number of voluntary local leaders or committeemen assisting.....					469
470. Days of assistance rendered by such leaders or committeemen.....					470
471. Number of paid local leaders or committeemen assisting.....					471
472. Days of assistance rendered by paid local leaders.....					472
473. Number of meetings held.....	3	3			473
474. Number of news stories published.....		3			474
475. Number of different circular letters issued.....					475
476. Number of farm or home visits made.....					476
477. Number of office calls received.....	2	5			477
478. Number of farms or homes directly assisted by extension agents to carry out the program of the agency.....					478
.....					
.....					
.....					
.....					
.....					

Supplemental Report

AGRICULTURAL CONSERVATION AND SOIL CONSERVATION—Continued

The purpose of this supplemental report is to bring together in one place all the work done in relation to the programs of these agencies, regardless of duplication. Include all related work reported under regular project headings on preceding pages, and in addition all other assistance rendered such agencies.

ACTIVITIES	Number of farms	Number of units	Total value of services or savings	
	(a)	(b)	(c)	
479. Farms in legal soil-conservation districts or in county soil-conservation associations.....	742	96,137 acres.	X X X X	479
480. Tests for soil acidity.....	25	400 acres.	\$.....	480
481. Applying lime materials.....		tons.		481
482. Tests for plant-food deficiencies.....		acres.		482
483. Applying recommended fertilizers.....		tons.		483
484. Proper land use—based on soil types (use of soil-survey maps).....		acres.		484
485. Using recommended crop rotations.....		acres.		485
486. Plowing under green manure.....		acres.		486
487. Controlling soil blowing.....		acres.		487
488. Strip cropping.....		acres.		488
489. Using cover crops.....		acres.		489
490. Approved summer-fallow.....		acres.		490
491. Constructing terraces.....		acres.		491
492. Controlling gullies.....		acres.		492
493. Growing crops on contour.....		acres.		493
494. Pasture and range improvement by contouring.....		acres.		494
495. Grassing waterways.....		acres.		495
496. Depth of moisture tests.....		acres.		496
497. Floodwater control for crop production.....		acres.		497
498. Weed control:				498
(1) By cultural practices.....		acres.		
(2) By chemicals.....		acres.		