

New Castle, VA: New Castle Town Park Conceptual Site Master Plan



Prepared for the Town of New Castle
December 2022

New Castle, VA: New Castle Town Park
Conceptual Site Master Plan

Project funding provided in part by the US Forest Service in cooperation with the
Virginia Department of Forestry Urban and Community Forestry Program



21UCF04



New Castle, VA: New Castle Town Park
Conceptual Site Master Plan

PROJECT TEAM

Elizabeth Gilboy
Director



Hayley Harrington
Landscape Designer



The **Community Design Assistance Center** (CDAC) is an outreach center in the College of Architecture, Arts, and Design at Virginia Tech that assists communities, neighborhood groups, and non-profit organizations in improving the natural and built environments. Assistance is provided in the areas of landscape architecture, architecture, planning, and interior design. Working with communities, the conceptual planning and design provides communities with a graphic vision of their project that can then be used for grant applications and fundraising for the next steps toward implementation.

Community Design Assistance Center
101 South Main Street, Blacksburg, Virginia 24060
p: 540.231.5644
<https://cdac.aad.vt.edu>

ACKNOWLEDGMENTS

The CDAC team would like to acknowledge the following individuals for their contributions throughout the project:

Nina Davis

Town Clerk and Treasurer, Town of New Castle

Heather Duncan

Town Council, Town of New Castle

Tommy Zimmerman

Town Council, Town of New Castle

and

Those who volunteered their time for the betterment of New Castle and New Castle Town Park.

New Castle, VA: New Castle Town Park
Conceptual Site Master Plan

TABLE OF CONTENTS

Part 1: Introduction and Background

Introduction	3
Project Location	4
Design Process Summary	6

Part 2: Final Design Concept

Design Description	8
Site Plan	11
Perspective 1: Zipline, Pickleball Court, and Exercise Station	12
Perspective 2: Walking Path, Tot Lot, Trail Entry, and Exercise Station	13
Precedent Images	14
Suggested Plantings	15

Part 3: Site Inventory Information

Inventory Summary	17
Site Aerial	18
Site Aerial with Parcel Lines	19
Site Inventory	20
Existing Conditions Images	21

Part 4: Preliminary Design Concepts

Introduction	23
Preliminary Design Concept 1: Active Recreation Focus	23
Design Description	23
Site Plan	24
Perspective and Precedent Images	25
Preliminary Design Concept 2: Creative Play Focus	26
Design Description	26
Site Plan	28
Perspective and Precedent Images	29
Additional Precedent Images and Suggested Equipment	30

Part 5: Appendix

Stakeholder Input Session Meeting Notes	35
Preliminary Design Presentation	36
Playground Equipment Information	37
Potential Grant Information	46

New Castle, VA: New Castle Town Park
Conceptual Site Master Plan

vi

This page is intentionally left blank.

PART 1: INTRODUCTION AND BACKGROUND

1



New Castle, VA: New Castle Town Park
Conceptual Site Master Plan

2

This page is intentionally left blank.

INTRODUCTION AND BACKGROUND

Introduction

The New Castle Town Park is a 30 year old park located near the corner of Route 311 (Salem Ave) and Caldwell Street. A creek runs through the western portion of the property and is lined with trees and vegetation. The creek periodically floods toward the northeast corner of the site.

The Town of New Castle, a secluded community located in the Allegheny Mountains in Southwest Virginia, was formed along with Craig County in 1851 and later incorporated as a town in 1890. New Castle is the only town in Craig County and serves as the County seat. As of 2020, the town has a population of about 200 people. Craig County's population is about 5000 people.

The town park includes the only public playground in Craig County, with the next nearest playground located about 17 miles by car in adjacent Roanoke County. The park includes some relatively new park equipment that the town would like to keep including most of the playground equipment, the picnic shelter, and the basketball court.

Initial ideas expressed by Town of New Castle representatives included:

- Replace the tot lot, which is located toward the front of the site by the fence
- Relocate and refresh the tetherball set and the swings
- Explore the possibility of a pickleball court if it will fit on the site
- Include a single stall restroom building
- Provide a tree replacement plan

CDAC worked with stakeholders and the town council to create a conceptual site master plan for the town park.

INTRODUCTION AND BACKGROUND

Project Location

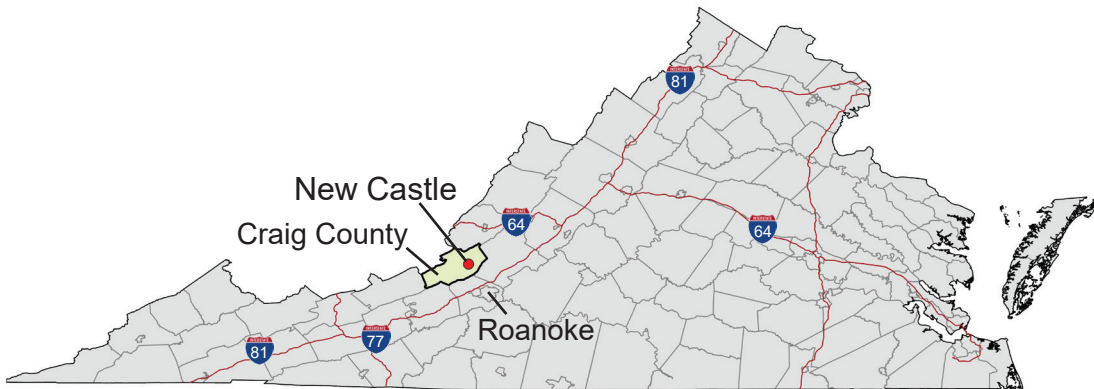

New Castle, Virginia is located in Craig County in the southwest portion of Virginia (above). New Castle is the only town in Craig County, which borders Alleghany, Botetourt, Roanoke, Montgomery, and Giles counties in Virginia and Monroe County, West Virginia (below). The town is located approximately 30 miles from Downtown Roanoke.



INTRODUCTION AND BACKGROUND



5

The New Castle Town Park property is centrally located a few blocks south of the Craig County Courthouse and New Castle Town Hall (above). The design extent includes nine adjacent parcels, which make up the present park extent (below).



INTRODUCTION AND BACKGROUND

Design Process Summary

The design process began with a site visit on August 5th, 2022, where the project team met with stakeholders from town council at the park and discussed their vision for the property. The CDAC team had the opportunity to tour the site and surrounding areas. Input and site photos created a comprehensive foundation that the CDAC team used to develop two preliminary conceptual site master plans for the updated New Castle Town Park.

The CDAC team presented the preliminary design concepts at the town council meeting on September 19th, 2022. Following the presentation, the town council provided feedback about what they liked and disliked about each design. Final design concepts were presented at the town council meeting on October 17th, 2022.

Meeting notes from the stakeholder input session and preliminary design presentation can be found in the appendix.

PART 2: FINAL DESIGN CONCEPT



FINAL DESIGN CONCEPT

Site Master Plan

Design Description

Walking Path and Crosswalk

A 4' wide walking track encircles the park, totaling about 0.13 miles or eight laps for one mile. This track provides a somewhat unique fitness opportunity for New Castle because there are few flat or safe areas in town to walk or run. The walking track connects to an added crosswalk across Salem Avenue to the side of the road with an existing sidewalk that connects to the downtown area and to a nearby preschool.

Expanded Playground Area

The existing playground area is expanded to add two new types of swings. First, a nest or saucer-style swing, which offers a large, circular seat designed to hold one or more users. This swing can be used by children or adults and its shape can support individuals with certain mobility limitations that make traditional-style swings inaccessible. The second type of added swing is the Expression Swing® by Playcore (or a similar swing), which is a tandem swing that has facing adult and child seats that promote intergenerational play as children and caregivers swing together.

8

Pickleball Court

A single, fenced pickleball court is located at the former tot lot location near the front of the site. This court provides an active recreation space for multiple age groups. The zipline and pickleball court together provide exciting views of the site from the street, inviting community members to visit the park and establishing it as an active, exciting space.

Added Fence Around Existing Basketball Court

The existing basketball court, which currently has a fence on the west side facing the playground, is fenced on all four sides using the same athletic fencing as the Pickleball court.

Outdoor Exercise Equipment Area

A station with outdoor exercise equipment is located near the basketball court at the former tot swing location. This area provides active fitness opportunities for teenagers and adults and could include a range of exercise equipment.

Refreshed and Relocated Tot Lot

A refreshed and relocated tot lot is located near the existing play firetruck and away from the main entrance. This tot lot includes a single play structure and is geared towards children ages five and under. The tot lot sits adjacent to the walking path and utilizes a synthetic turf grass groundcover for improved accessibility and long-term, low maintenance safety compared to engineered wood fiber, which is used as a groundcover at other play elements throughout the park.



FINAL DESIGN CONCEPT

Zipline

A 34' commercial zipline that can be safely ridden by children and adults ages five and up is located along the fence at the front of the park. This exciting element provides an active play opportunity for multiple age groups and is engineered for both safety and longevity. This zipline can be ridden seated or standing up in either direction to encourage visitors to ride again and again.

Bridge Over Creek to Planted Seating Area

A small bridge leads over the creek located along the park's western tree line to a quiet seating area planted with colorful native vegetation. Vegetation may be replaced in this area to promote improved visibility. This area has a natural, somewhat secluded feel that provides visitors a quiet space to rest, read, or converse with one another.

Additional Vegetation

The final design proposes a range of low-maintenance native grasses and wildflowers in the planted seating area, which provide seasonal color and a habitat for pollinators. Two shade trees are proposed between the existing play firetruck and refreshed and relocated tot lot. These trees could be Red Maples (*Acer rubrum*), Black Tupelos or Black Gums (*Nyssa sylvatica*) or another similar disease resistant variety.

The following pages contain the conceptual site master plan, perspectives, precedent images, and suggested plantings.

New Castle, VA: New Castle Town Park
Conceptual Site Master Plan

This page is intentionally left blank.

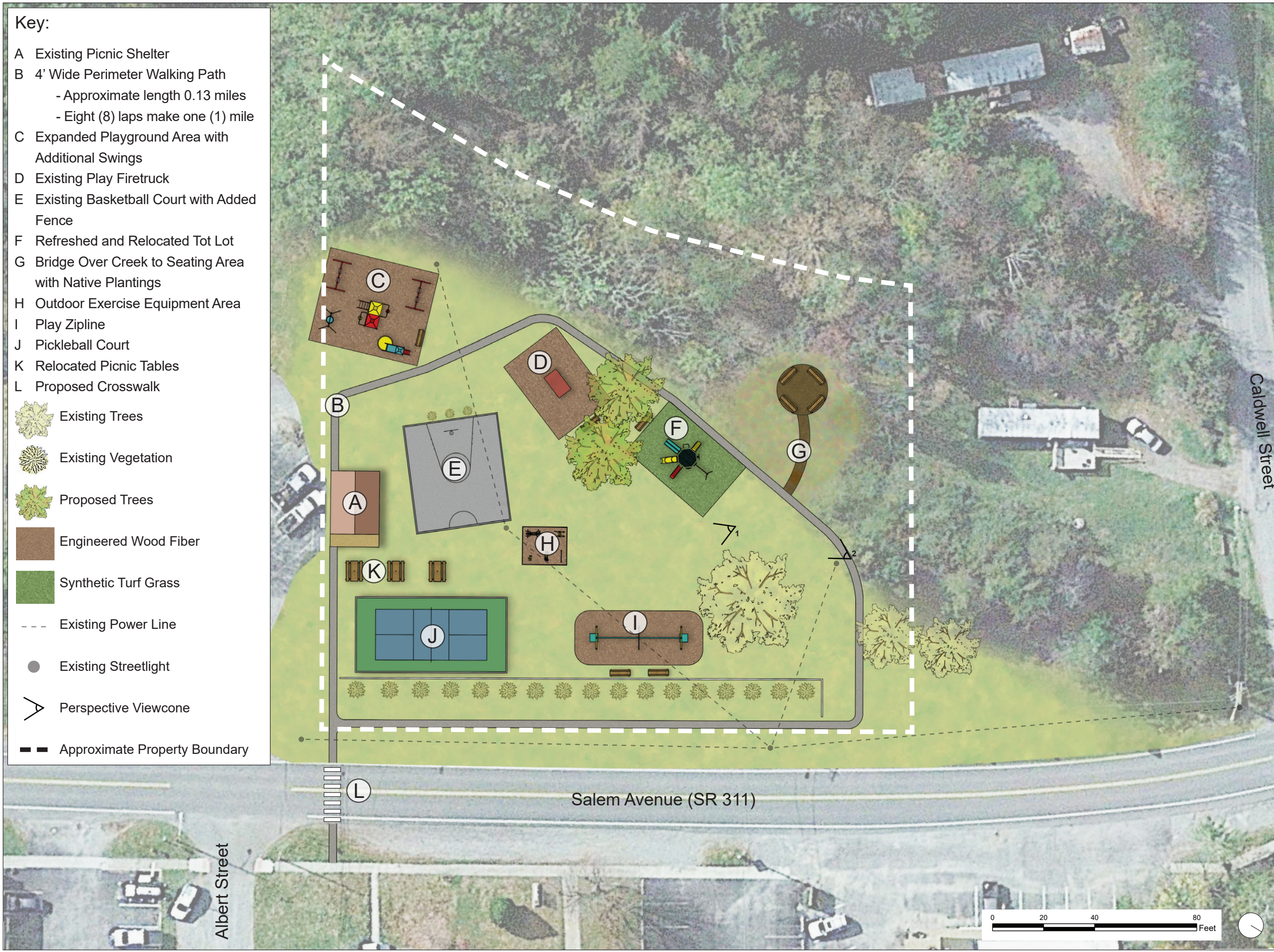

- Key:**
- A Existing Picnic Shelter
 - B 4' Wide Perimeter Walking Path
- Approximate length 0.13 miles
- Eight (8) laps make one (1) mile
 - C Expanded Playground Area with Additional Swings
 - D Existing Play Firetruck
 - E Existing Basketball Court with Added Fence
 - F Refreshed and Relocated Tot Lot
 - G Bridge Over Creek to Seating Area with Native Plantings
 - H Outdoor Exercise Equipment Area
 - I Play Zipline
 - J Pickleball Court
 - K Relocated Picnic Tables
 - L Proposed Crosswalk
 - Existing Trees
 - Existing Vegetation
 - Proposed Trees
 - Engineered Wood Fiber
 - Synthetic Turf Grass
 - Existing Power Line
 - Existing Streetlight
 - Perspective Viewcone
 - Approximate Property Boundary

Disclaimer: This drawing is conceptual and was prepared to show approximate location and arrangement of site features. It is subject to change and is not intended to replace the use of construction documents. The client should consult appropriate professionals before any construction or site work is undertaken. The Community Design Assistance Center is not responsible for the inappropriate use of this drawing.



Perspective 1: Zipline, Pickleball Court, and Exercise Station

This perspective shows the new zipline, benches, and pickleball court located along the front fenceline. It also shows the exercise stations located at the former location at the tot swings near the existing basketball court with added fencing and new picnic tables located between the picnic shelter and the pickleball court.



community design
assistance center

College of Architecture, Arts, and Design
Virginia Polytechnic Institute and State University

Disclaimer: This drawing is conceptual and was prepared to show approximate location and arrangement of site features. It is subject to change and is not intended to replace the use of construction documents. The client should consult appropriate professionals before any construction or site work is undertaken. The Community Design Assistance Center is not responsible for the inappropriate use of this drawing.

New Castle, VA: New Castle Town Park
Conceptual Site Master Plan

Final Design Concept
Perspective 1: Zipline, Pickleball Court, and Exercise Station
October 17th, 2022



Perspective 2: Walking Path, Tot Lot, Trail to Bridge and Natural Seating Area, and Exercise Station

This perspective shows the 4' wide walking path, which connects directly to a tot lot area with synthetic turf grass. The entrance for a short trail, which leads over a small creek bridge to a seating area with native plantings, can be seen toward the right of this perspective. In the background, additional swings can be seen near the existing playground area and two added shade trees can be seen between the firetruck and tot lot.



community design
assistance center

College of Architecture, Arts, and Design
Virginia Polytechnic Institute and State University

Disclaimer: This drawing is conceptual and was prepared to show approximate location and arrangement of site features. It is subject to change and is not intended to replace the use of construction documents. The client should consult appropriate professionals before any construction or site work is undertaken. The Community Design Assistance Center is not responsible for the inappropriate use of this drawing.

New Castle, VA: New Castle Town Park Conceptual Site Master Plan

Final Design Concept
Perspective 2: Walking Path, Tot Lot, Trail Entry, and Exercise Station
October 17th, 2022



A 4' perimeter walking trail surrounds the park that provides fitness opportunities and increases ADA access to park activities.



A nest swing like the one pictured here provides an exciting alternative to traditional swings that supports many ages and ability levels.



An expression swing, added to the existing playground area, provides an opportunity for children and caregivers to swing together.



A modern tot lot play structure is relocated near the existing play firetruck. This structure is geared towards children ages 5 and under and would provide a range of engaging activities.



The tot lot is surfaced with synthetic turf grass, which can last 10-20 years with minimal maintenance. Most turf grass systems are ADA and ASTM-compliant for playground safety and accessibility.



A small footbridge leads over the creek to a seating area with replanted native vegetation to promote improved sight lines, provide educational opportunities, and attract local bird and pollinator species.



Outdoor fitness equipment located near the basketball court provides healthy recreation opportunities for teenagers and adults.



A 34' playground zipline provides continuous fun and excitement across multiple age groups.



An example of a single pickleball court, which would be fenced to support safe gameplay.



community design
assistance center

College of Architecture, Arts, and Design
Virginia Polytechnic Institute and State University

Disclaimer: This drawing is conceptual and was prepared to show approximate location and arrangement of site features. It is subject to change and is not intended to replace the use of construction documents. The client should consult appropriate professionals before any construction or site work is undertaken. The Community Design Assistance Center is not responsible for the inappropriate use of this drawing.

New Castle, VA: New Castle Town Park
Conceptual Site Master Plan

Final Design Concept
Precedent Images
October 17th, 2022



Red Maple, *Acer rubrum*
Easily grown in average, medium to wet, well-drained soil in full sun to part shade. Tolerant of a wide range of soils, but prefers moist, slightly acid conditions. Very cold hardy.

Height: 40 to 70 feet
Spread: 30 to 50 feet
Bloom Time: March to April
Bloom Description: Red, sometimes yellow
Sun: Full sun to part shade
Water: Medium to wet
Maintenance: Low
Suggested Use: Shade canopy



Black Tupelo or Black Gum, *Nyssa sylvatica*
Easily grown in average, medium to wet soils in full sun to part shade. Prefers moist, acidic soils. Tolerates a wide range of soils and weather conditions. Female trees need a male pollinator to set fruit.

Height: 30 to 50 feet
Spread: 20 to 30 feet
Bloom Time: May to June
Bloom Description: Greenish white
Sun: Full sun to part shade
Water: Medium to wet
Maintenance: Low
Suggested Use: Shade canopy



Little Bluestem, *Schizachyrium scoparium*
Easily grown in average, dry to medium moisture, well-drained soil in full sun. Performs well in poor soils. Good drought resistance once established. Tolerates high heat and humidity.

Height: 2 to 4 feet
Spread: 1.5 to 2 feet
Bloom Time: August to February
Bloom Description: Purplish Bronze
Sun: Full sun
Water: Dry to medium
Maintenance: Low
Suggested Use: Native planting area



False Indigo, *Amorpha fruticosa*
Easily grown in average, medium to wet, well-drained soils in full sun to light shade. Tolerant of occasional flooding. Also tolerates poor, sandy, somewhat dry soils. Prune in late winter or early spring to improve shrub form.

Height: 4 to 12 feet
Spread: 6 to 15 feet
Bloom Time: April to June
Bloom Description: Purple with orange-yellow anthers
Sun: Full sun
Water: Medium to wet
Maintenance: Low
Suggested Use: Native planting area



Broomsedge Bluestem, *Andropogon virginicus*
Extremely adaptable to poor soil and drought conditions. Low-maintenance native grass grows best in full sun. Originally used to make brooms in Southeastern US.

Height: 2 to 3 feet
Spread: 2 to 3 feet
Bloom Time: September
Bloom Description:
Sun: Full sun
Water: Medium to dry
Maintenance: Low
Suggested Use: Native planting area



Oxeye Sunflower, *Heliopsis helianthoides*
Easily grown in average, dry to medium, well-drained soil in full sun. Tolerates drought, but does best if regularly watered. Tolerates a wide range of soils. Remove spent flowers to extend bloom season.

Height: 3 to 6 feet
Spread: 2 to 4 feet
Bloom Time: June to August
Bloom Description: Orange-yellow rays with brown center disks
Sun: Full sun
Water: Dry to medium
Maintenance: Low
Suggested Use: Native planting area



Virginia Bluebells, *Mertensia virginica*
Easily grown in average, medium, well-drained soils in part shade to full shade. Prefers moist, rich soils. Flower buds are pink and flowers emerge with a pinkish cast before turning blue.

Height: 1.5 to 2 feet
Spread: 1 to 1.5 feet
Bloom Time: March to April
Bloom Description: Blue
Sun: Part shade to full shade
Water: Medium
Maintenance: Medium
Suggested Use: Native planting area



Yarrow, *Achillea millefolium*
Best grown in lean, dry to medium, well-drained sandy loams in full sun. Plants do well in average garden soils and tolerate poor soils as long as drainage is good. Plants also tolerate heat and drought.

Height: 2 to 3 feet
Spread: 2 to 3 feet
Bloom Time: June to September
Bloom Description: White
Sun: Full sun
Water: Dry to medium
Maintenance: Medium
Suggested Use: Native planting area



community design
assistance center

College of Architecture, Arts, and Design
Virginia Polytechnic Institute and State University

Disclaimer: This drawing is conceptual and was prepared to show approximate location and arrangement of site features. It is subject to change and is not intended to replace the use of construction documents. The client should consult appropriate professionals before any construction or site work is undertaken. The Community Design Assistance Center is not responsible for the inappropriate use of this drawing.

New Castle, VA: New Castle Town Park
Conceptual Site Master Plan

Final Design Concept
Suggested Plantings
October 17th, 2022

PART 3: SITE INVENTORY INFORMATION



SITE INVENTORY INFORMATION

Inventory Summary

The New Castle Town Park property occupies approximately one acre and is comprised of nine smaller lots. There is a privately owned mobile home located across five parcels north of the park on the same block. At this time, the town is not looking to purchase this property, though they may in the future for a possible park expansion. Mature vegetation and a small creek separate the mobile home property from the park, and a small portion of this property located east of the creek is used as open park space. The creek periodically floods towards the northeast corner of the site.

The park was constructed approximately thirty years ago and includes relatively new equipment including a picnic shelter and a half basketball court, which are heavily used by the community. Other equipment that will remain onsite includes modern playground equipment, which is located in the southwest corner of the site, a porta john, which is located south of the playground area, a play firetruck apparatus affectionately called Freddie by the community, and entry signage located along Salem Avenue.

17

Elements which may be removed or relocated include an outdated tot lot located near the park entrance along Salem Avenue, tot swings located near the basketball court, and two tetherball poles located along the western edge of the site.

Most of the mature trees formerly located onsite were removed in early 2022. The town is prioritizing preserving the open space around their former locations but is open to additional vegetation around the perimeter of the park. The locations of power lines, which run throughout the site from Salem Avenue and provide pedestrian-scale lighting, should be considered when replanting.

The following pages contain a site aerial, parcel information, site inventory, and existing conditions images.

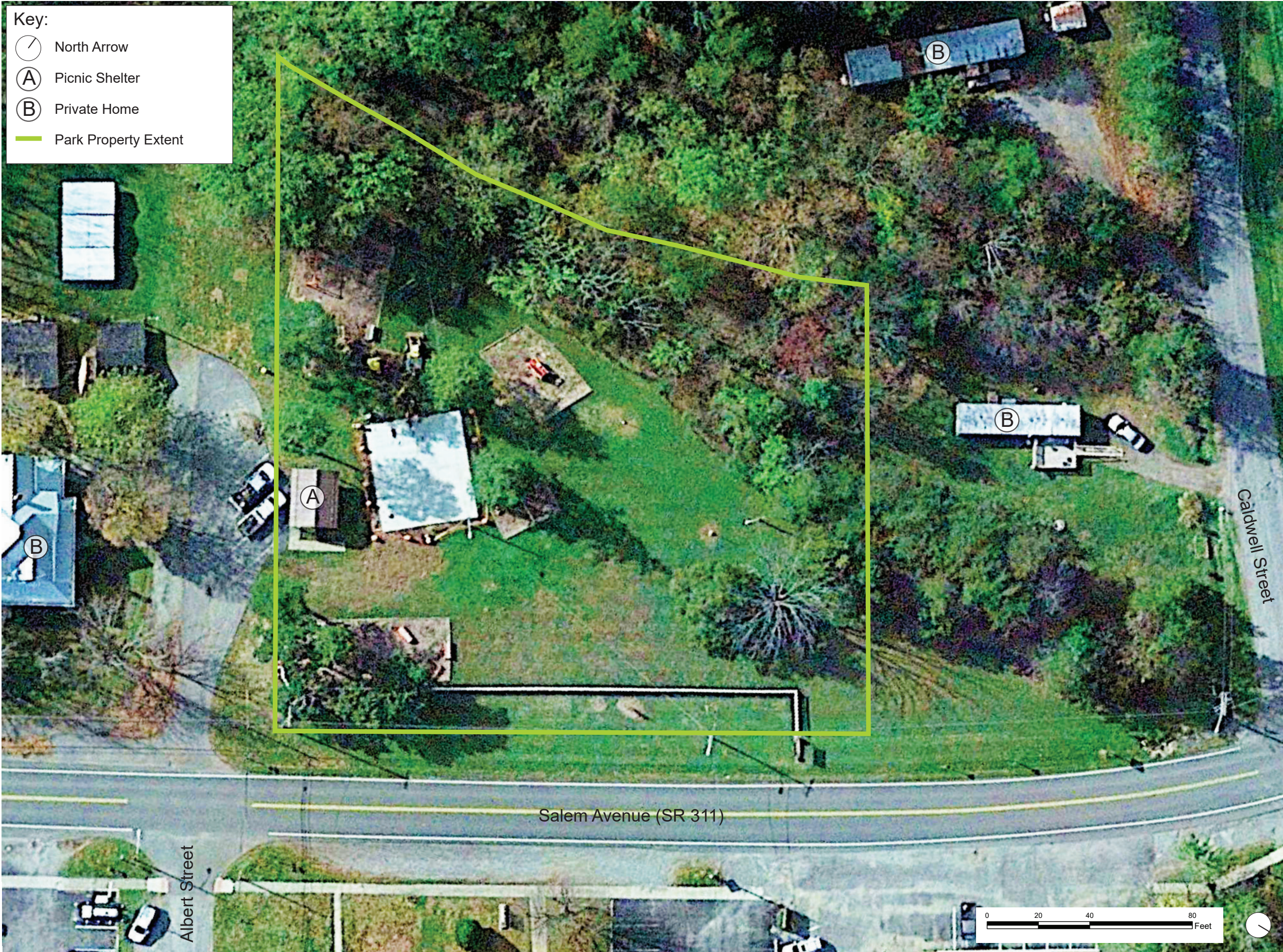

community design
assistance center







College of Architecture, Arts, and Design
Virginia Polytechnic Institute and State University

Disclaimer: This drawing is conceptual and was prepared to show approximate location and arrangement of site features. It is subject to change and is not intended to replace the use of construction documents. The client should consult appropriate professionals before any construction or site work is undertaken. The Community Design Assistance Center is not responsible for the inappropriate use of this drawing.

New Castle, VA: New Castle Town Park
Conceptual Site Master Plan

Site Inventory Information
Site Aerial
September 19th, 2022

Key:

-  North Arrow
-  Picnic Shelter
-  Private Home
-  New Castle Town Limit
-  Park Property Extent
-  Approximate Location of Small Creek

Disclaimer: locations of lot lines are approximate based on available VGIN data and should be confirmed prior to construction. GIS Aerial Imagery is outdated and does not show the location of the recently-installed basketball court.

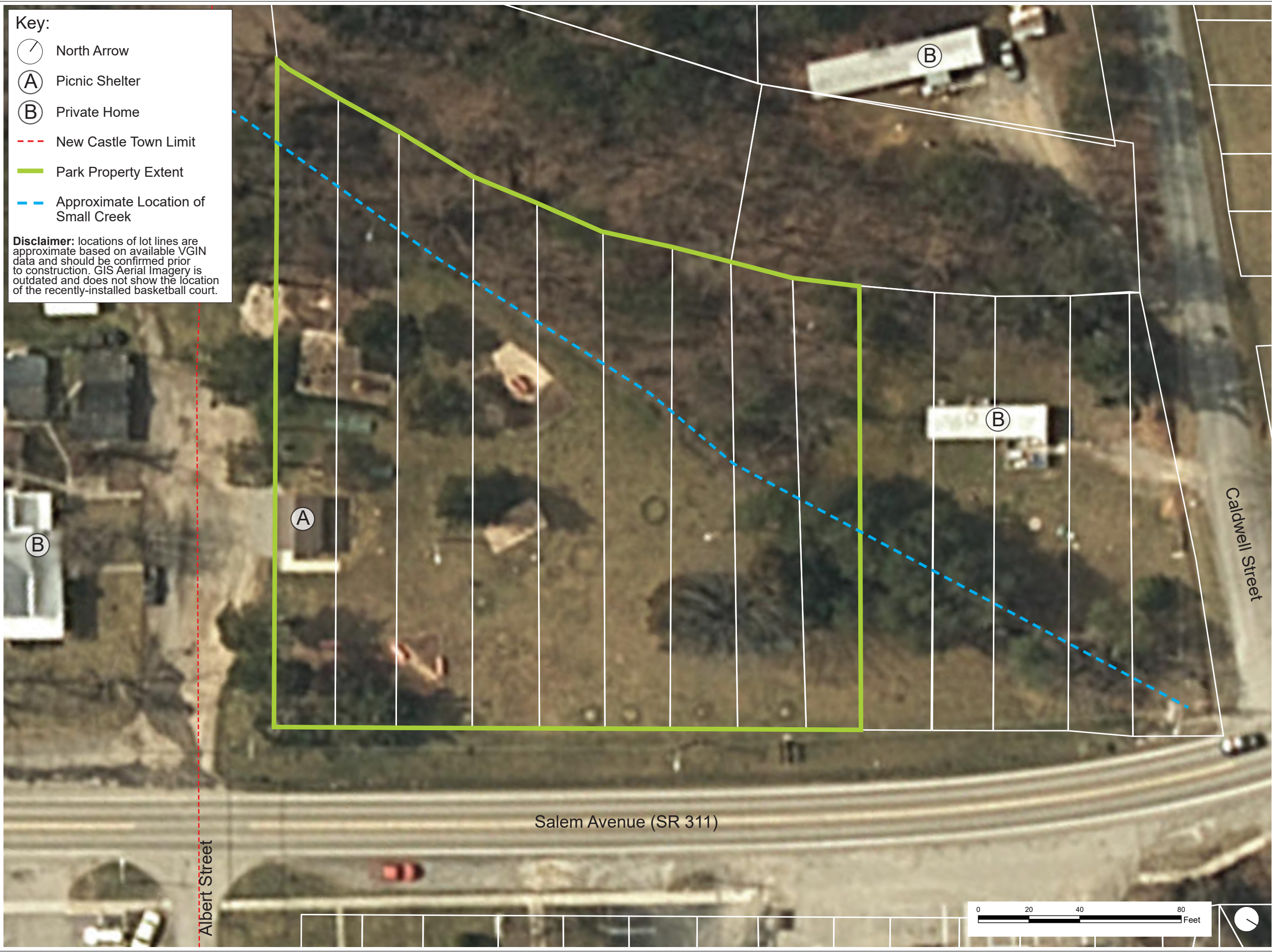

community design
assistance center

College of Architecture, Arts, and Design
Virginia Polytechnic Institute and State University

Disclaimer: This drawing is conceptual and was prepared to show approximate location and arrangement of site features. It is subject to change and is not intended to replace the use of construction documents. The client should consult appropriate professionals before any construction or site work is undertaken. The Community Design Assistance Center is not responsible for the inappropriate use of this drawing.

New Castle, VA: New Castle Town Park
Conceptual Site Master Plan

Site Inventory Information
Site Aerial with Parcel Lines
September 19th, 2022



community design
assistance center

College of Architecture, Arts, and Design
Virginia Polytechnic Institute and State University

Disclaimer: This drawing is conceptual and was prepared to show approximate location and arrangement of site features. It is subject to change and is not intended to replace the use of construction documents. The client should consult appropriate professionals before any construction or site work is undertaken. The Community Design Assistance Center is not responsible for the inappropriate use of this drawing.

New Castle, VA: New Castle Town Park
Conceptual Site Master Plan

Site Inventory Information
Site Inventory
September 19th, 2022



1: The Tot Lot includes two benches, small climbing elements, and three rocking horses. This area is separated from Salem Avenue by a fence.



2: The picnic shelter, which was constructed somewhat recently, is a popular location in town for picnics, birthday parties, and socializing. It also provides one of the only shaded areas in the park.



3: The basketball court, which was installed around 2019, is the site's most frequently used element and is valued and cared for by community members.



4: The larger play area onsite includes two swings, a slide, and a small jungle gym. This equipment is of multiple ages but is in overall fair or good condition.



5: A small fence separates part of the playground from the creek that runs along the park's treeline near the back of the property.



6: The play firetruck is a playground staple and could be moved but should remain onsite.



7: The tot swings are among the oldest equipment onsite and could be freshened up and/or moved. Two tetherball poles are visible in the back: one upright, one overturned.



8: The triangular space after the fenceline is private property owned by a local resident and is used as open space. This area should not be developed but can be informally considered as part of the site.



Existing Conditions Image Locator Map



community design
assistance center

College of Architecture, Arts, and Design
Virginia Polytechnic Institute and State University

Disclaimer: This drawing is conceptual and was prepared to show approximate location and arrangement of site features. It is subject to change and is not intended to replace the use of construction documents. The client should consult appropriate professionals before any construction or site work is undertaken. The Community Design Assistance Center is not responsible for the inappropriate use of this drawing.

New Castle, VA: New Castle Town Park
Conceptual Site Master Plan

Site Inventory Information
Existing Conditions Images
September 19th, 2022

PART 4: PRELIMINARY DESIGN CONCEPTS



PRELIMINARY DESIGN CONCEPTS

Introduction

Based on preliminary ideas from Town Council, the CDAC team completed two themes that guided preliminary concept development. One concept focused on active recreation opportunities and includes site elements like a pickleball court and outdoor exercise stations. The second concept focused on creative play and includes site elements like outdoor musical instruments and an obstacle/challenge course.

Preliminary Design Concept 1: Active Recreation Focus

Design Description

Restroom

This concept includes a single-occupancy ADA-accessible restroom between the existing picnic shelter and playground. This restroom could be installed with or without public utility connections and creates opportunities for guests to spend more time at the park.

Refreshed and Relocated Tot Swings

The tot swings have been refreshed and relocated next to the existing traditional swings and playground to distance them from the basketball area.

Refreshed and Relocated Tot Lot

A refreshed and relocated tot lot is located near the existing play firetruck. This tot lot includes a single play structure and is geared towards children ages five and under.

Outdoor Exercise Equipment

A station with outdoor exercise equipment is located near the basketball court at the former tot swing location. This area provides active fitness opportunities for teenagers and adults and could include a range of exercise equipment.

Zipline

A 34' commercial zipline that can be safely ridden by children and adults ages five and up is located along the fence at the front of the park. This exciting element provides an active play opportunity for multiple age groups and is engineered for both safety and longevity. This zipline can be ridden seated or standing up in either direction to encourage visitors to ride again and again.

Pickleball Court

A single, fenced pickleball court is located at the former tot lot location near the front of the site. This court provides an active recreation space for multiple age groups. The zipline and pickleball court together provide exciting views of the site from the street, inviting community members to visit the park and establishing it as an active, exciting space.



community design
assistance center

College of Architecture, Arts, and Design
Virginia Polytechnic Institute and State University

Disclaimer: This drawing is conceptual and was prepared to show approximate location and arrangement of site features. It is subject to change and is not intended to replace the use of construction documents. The client should consult appropriate professionals before any construction or site work is undertaken. The Community Design Assistance Center is not responsible for the inappropriate use of this drawing.

New Castle, VA: New Castle Town Park
Conceptual Site Master Plan

Preliminary Design Concept 1: Active Recreation Focus

Site Plan

September 19th, 2022



Perspective: Zipline, Pickleball Courts, Outdoor Fitness Area, and Refreshed and Relocated Tot Lot

This perspective shows a single bay 34' zipline along the park fence, a single fenced pickleball court located near the former tot lot location, and a refreshed tot lot featuring a play structure geared towards children ages five and under. An outdoor fitness area geared towards teenagers and adults is located near the former tot swing area and existing basketball court.



This concept maximizes opportunities for shaded areas by reintroducing trees throughout the park.



An example of a single pickleball court, which should be fenced for safety and to contain gameplay.



An example of a single-stall ADA modular restroom, which would be located between the existing picnic shelter and playground.



Outdoor fitness equipment could provide additional healthy recreation opportunities for teenagers and adults. This concept imagines an outdoor fitness circuit area near the basketball court.



This concept imagines a refreshed and relocated tot lot near the existing play firetruck. This tot lot could focus around a single play structure such as the one pictured here.



An example of a playground zipline, which can be ridden in both directions and could have one or more bays for simultaneous rides.



community design
assistance center

College of Architecture, Arts, and Design
Virginia Polytechnic Institute and State University

Disclaimer: This drawing is conceptual and was prepared to show approximate location and arrangement of site features. It is subject to change and is not intended to replace the use of construction documents. The client should consult appropriate professionals before any construction or site work is undertaken. The Community Design Assistance Center is not responsible for the inappropriate use of this drawing.

New Castle, VA: New Castle Town Park
Conceptual Site Master Plan

Preliminary Design Concept 1: Active Recreation Focus
Perspective and Precedent Images
September 19th, 2022

PRELIMINARY DESIGN CONCEPTS

Preliminary Design Concept 2: Creative Play Focus

Design Description

Walking Track and Crosswalk

A 3' wide walking track encircles the park, totaling about 0.143 miles or seven laps for one mile. This track provides fitness opportunities and easy navigation between park elements. This walking track also provides opportunities to include ADA-accessible play elements all around the site.

Outdoor Instruments

An area with outdoor instruments is located between the existing playground and refreshed and relocated tot lot. This area would include several instruments which can be played together to encourage collaborative play and could be used by multiple age groups.

Natural Tot Lot

This tot lot contains a series of small play elements similar to the existing tot lot. Elements might include crawl tunnels, a tot slide, climbing obstacles, and other simple structures geared towards children ages two and under.

Bridge and Seating Area with Native Plantings

Near the back of the park, a small bridge leads over a creek to a quiet seating area planted with colorful natives. Vegetation may be replaced in this area to promote improved visibility. This area has a natural, somewhat secluded feel that provides visitors a quiet space to rest, read, or converse which contrasts the activated energy throughout the rest of the park.

Tetherball

This concept keeps the existing tetherball poles, which could be mounted directly into the ground and attach balls with heavy duty rope.

Obstacle/Challenge Course

This concept includes an engaging obstacle or challenge course that can be used by older children and teenagers. A challenge course geared towards this age group promotes calculated risk-taking, which can help improve balance, self-esteem, and critical thinking skills.

Nest Swing

This concept includes a nest swing at the front of the site that can be used by most children and adults. Nest swings are exciting for all, but can be especially exciting for children with mobility limitations or increased sensory needs. Its circular frame and net structure can accommodate some people where regular swings cannot, increasing its versatility and inclusivity.

New Castle, VA: New Castle Town Park
Conceptual Site Master Plan

This page is intentionally left blank.



community design
assistance center

College of Architecture, Arts, and Design
Virginia Polytechnic Institute and State University

Disclaimer: This drawing is conceptual and was prepared to show approximate location and arrangement of site features. It is subject to change and is not intended to replace the use of construction documents. The client should consult appropriate professionals before any construction or site work is undertaken. The Community Design Assistance Center is not responsible for the inappropriate use of this drawing.

New Castle, VA: New Castle Town Park
Conceptual Site Master Plan

Preliminary Design Concept 2: Creative Play Focus
Site Plan
September 19th, 2022



Perspective: Outdoor Instruments, Refreshed and Relocated Tot Lot, and Challenge Course

This perspective shows a set of four outdoor instruments located near the existing playground and basketball court, a refreshed tot lot geared towards children ages three and under with natural play equipment, and a challenge or obstacle course geared towards older children, teenagers, and adults in the background along the park fence.



A calm seating area planted with natives is located over a small bridge to the wooded portion of the park.



A 3' perimeter walking trail could surround the park and provide additional fitness activities and ADA access to some site elements.



An example of a nest swing, which could be used by people of various ages and abilities.



A suite of outdoor instruments like those pictured here can encourage visitors of all ages to create a collaborative symphony.



This concept envisions the tot lot as a collection of smaller, natural-looking elements rather than a single larger play structure.



An example of a challenge course that could provide recreation and fitness opportunities to teenagers and adults.



community design
assistance center

College of Architecture, Arts, and Design
Virginia Polytechnic Institute and State University

Disclaimer: This drawing is conceptual and was prepared to show approximate location and arrangement of site features. It is subject to change and is not intended to replace the use of construction documents. The client should consult appropriate professionals before any construction or site work is undertaken. The Community Design Assistance Center is not responsible for the inappropriate use of this drawing.

New Castle, VA: New Castle Town Park
Conceptual Site Master Plan

Preliminary Design Concept 2: Creative Play Focus
Perspective and Precedent Images
September 19th, 2022

PRELIMINARY DESIGN CONCEPTS

Additional Precedent Images and Suggested Equipment

Due to the size and scope of this project, CDAC included additional equipment examples with both preliminary concepts in the preliminary presentation. These equipment examples were compiled to illustrate multiple ways to implement similar ideas at the park.

CDAC does not provide cost estimates with projects and the advertised prices reflect publicly available cost information for equipment *only* (eg, generally not including shipping or installation costs) as of September 2022. This information was gathered directly from product manufacturer websites and is intended to provide a general idea of equipment pricing to help inform New Castle Town Council select specific equipment at a later stage in the design process.

The following pages contain equipment examples for both preliminary concepts.

New Castle, VA: New Castle Town Park
Conceptual Site Master Plan

This page is intentionally left blank.

Public Restroom



Modular Single-Stall Restroom by Green Flush
Options with and without utility connections
ADA Compliant
Flush toilets with eco-friendly maintenance options
Contact for pricing



Blue Ridge Restroom by Easi-Set®
Options with and without utilities available
ADA Compliant
Fresh-air ventilation system with precast concrete
Contact for pricing



Single-Station Park Model by Portable Restroom Trailers, LLC
Utilities required; full plumbing
Semi-Permanent
New, used, and rental options available
Advertised Price: \$33k+

Shade Solutions



Shade Sails by Tension
Traditional shade sails
Multiple colors and sizes available
Advertised Price: \$500-\$2k before supports



Single Cantilever Shade Sail by Shade Systems, Inc.
Cantilever shade sails attach to basketball or pickleball fence
Multiple sizes and colors available
Contact for pricing



Strategic Tree Planting
A variety of oaks, maples, pines, and poplar trees can provide permanent shade solutions
Mature growth height varies
Advertised Price: n/a

Outdoor Instruments



Soprano Quartet Ensemble by Percussion Play
Set of four harmonious outdoor instruments
Similar options available
Recommended ages: 5+
Advertised Price: \$8k+



Rhapsody® Vibra® Chimes - Major Chord by Landscape Structures
Four chimes that harmonize when struck
Multiple tone options available
Recommended ages: 2+
Advertised Price: \$5k



Harmony Flowers by Percussion Play
1, 3, and 6 flower options available
Compact and colorful
Recommended ages: 2+
Advertised Price: \$4.5k-\$6k

Tot Lot Equipment



Various Products from The Natural Playground Store, LLC
Variety of small, nature-inspired elements for infants and toddlers
Recommended ages: 6 months-5 years
Advertised Price: varies; \$500+ per piece



Discovery Center Sapling Playset by UltraPlay
Single-structure playground with a variety of activities
Recommended ages: 6-24 months
Advertised Price: \$6.3k



Tot's Courtyard by Playcore
Individual smaller apparatuses
Various activities and elements available
Recommended ages: 6-23 months
Advertised Price: \$6k+



community design
assistance center

College of Architecture, Arts, and Design
Virginia Polytechnic Institute and State University

Disclaimer: This drawing is conceptual and was prepared to show approximate location and arrangement of site features. It is subject to change and is not intended to replace the use of construction documents. The client should consult appropriate professionals before any construction or site work is undertaken. The Community Design Assistance Center is not responsible for the inappropriate use of this drawing.

New Castle, VA: New Castle Town Park
Conceptual Site Master Plan

Preliminary Design Concepts
Equipment Examples (1 of 2)
September 19th, 2022

Exercise Equipment



Combination Course 2.0 by Adventure Playground Systems
Compact essentials fitness circuit
Recommended ages: 13+
Advertised Price: \$9.4k+



Complete Package by Outdoor-Fitness®
Flexible options with range of equipment
Recommended ages: 13+
Advertised Price: \$5k-10k
Individual apparatus priced \$300-\$2k



GTfit Outdoor Gym Equipment by Playcore
Variety of packages available
Recommended ages: 13+
Advertised Price: \$12k+

Obstacle/Challenge Course



Fitcore™ Extreme System by Landscape Structures
Multiple configurations and equipment options
Recommended ages: either 5-12 or 13+
Advertised Price: \$20k+



Pinta Adventure Play Structure by Big Toys
Variety of climbing elements on safety surfacing
Geared mostly towards children
Recommended ages: 5+
Advertised Price: \$22k+



Site-Built Natural Materials Ropes Course
Photo shows example in Ontario by Earth Scape Play Company
Recommended ages: n/a
Advertised Price: n/a

Zipline



Zipkrooz® by Landscape Structures
1-3 Bays, multiple track lengths available
Assisted options available
Recommended ages: 5+
Advertised Price: \$20k+



Sky Run Zip Track by Playcore
1-2 Bays, multiple track lengths available
Assisted options available
Recommended ages: 5+
Advertised Price: \$14k+



Site-Built Natural Materials Zipline
Photo shows example in Ontario by Earth Scape Play Company
Recommended ages: n/a
Advertised Price: n/a

Swings



Birdie Commercial Nest Swing by KBT
Heavy duty, 3ft diameter
Can support a variety of ages and abilities
Advertised Price: \$1-3k



Expression Swing by Playcore
Multiple configurations and ADA options available
Promotes child-caretaker interaction
Recommended ages: 2+
Advertised Price: \$1.5k-\$2k



Swinging Bench by Bluegrass Playgrounds
4' and 6' bench options
Customizable colors and bench designs available
Recommended ages: all
Advertised Price: \$1.2k+



community design
assistance center

College of Architecture, Arts, and Design
Virginia Polytechnic Institute and State University

Disclaimer: This drawing is conceptual and was prepared to show approximate location and arrangement of site features. It is subject to change and is not intended to replace the use of construction documents. The client should consult appropriate professionals before any construction or site work is undertaken. The Community Design Assistance Center is not responsible for the inappropriate use of this drawing.

New Castle, VA: New Castle Town Park
Conceptual Site Master Plan

Preliminary Design Concepts
Equipment Examples (2 of 2)
September 19th, 2022

PART 5: APPENDIX



APPENDIX

Meeting Notes

Stakeholder Input Session - August 5th, 2022

Site Information

- Park is small and open with most large trees recently removed
- The land beyond the setback fence in the north corner is owned by adjacent home and should remain open
- Property consists of nine long, narrow adjacent lots
- There is a small creek that runs along the western tree line; the park's property ends shortly beyond the creek
- Albert Street used to continue along the south boundary of the property but was cut off at the park. This area is owned by the adjacent property owners.
- The south property boundary starts roughly at the edge of the picnic shelter
- Picnic shelter and park are frequently used for birthday parties, for school groups, and daycare/summer camp trips
- There are four available parking spots onsite but most people park in town or at the library or a nearby church and walk over

35

General Notes

- Town is looking to refresh some park elements and retain others
- Park is very heavily used; especially the basketball court
- There are issues with the tetherballs themselves being stolen off the poles, but basketballs are left around the court without issue
- Town received \$74k through a Coronavirus State and Local Fiscal Recovery Funds (SLFRF) grant to improve community health and safety; can be used for infrastructure or park improvements
- Town is open to planting suggestions but maintenance should be relatively minimal
- If creek area is incorporated, the creek itself should be blocked

Design Ideas

- Single stall restroom
- Play areas/equipment for different ages
- Increased shade by tot lot
- Firetruck stays onsite but can be relocated
- Tot lot can be relocated
- Tot swings can be moved/replaced
- Activities similar to tetherball that generate more community interest
- Walking/perimeter trail
- Bridge across creek (mowing concerns)
- Exercise stations?
- Outdoor instruments/experiential play
- Pickleball court

APPENDIX

Preliminary Design Presentation

Likes and Dislikes from Preliminary Design Presentation - September 19th, 2022

Concept 1

Likes

- Pickleball court and location
- Zipline
- Exercise equipment
- Playground equipment
- Handicap accessibility

Dislikes

- Restroom (keep Porta John)
- Trees in center of park (maybe keep on outskirts)

Concept 2

Likes

- Walking path
- Crosswalk
- Expression Swing
- Nest swing
- Bridge over creek (for far off development phase)

Dislikes

- Outdoor musical instruments
- Obstacle course

APPENDIX

Playground Equipment Information

Below is a list of equipment referenced in final design. CDAC is not endorsing any specific equipment company, but rather selected equipment that seemed appropriate for the design and New Castle Town Park.

- Tot Lot
 - Perspective – ECHO Preschool by Playcore
 - Precedent – Sparkling Horizons by Playcore
- Swings
 - Expression Swing by Playcore (either toddler or universal)
 - Nest Swing by various manufacturers
 - Plastic seat version available from Playcore
 - Swing Set Mall rates their nest swing up to 1300 lbs (<https://www.swingsetmall.com/48-commercial-nest-saucer-web-swing/>)
- Zipline
 - Option A: Zipkrooz (34' single bay) by Landscape Structures International
 - Option B: Sky Run Zip Track (33' single bay) by Playcore
- Outdoor Exercise Equipment
 - Option A: Energy Fitness Package by Playcore
 - Option B: Combination Course 2.0 by Adventure Playground Systems
 - Option C: Compete Packages by Outdoor-Fitness, inc.

The following pages contain copies of product information flyers for suggested equipment.

New Castle, VA: New Castle Town Park
Conceptual Site Master Plan

APPENDIX



LANDSCAPE STRUCTURES INC.
601 7TH STREET SOUTH
DELANO, MN 55328
TOLL FREE: 1-888-438-6574
PHONE: (763) 972-5200
FAX: (763) 972-3185
www.playlsi.com

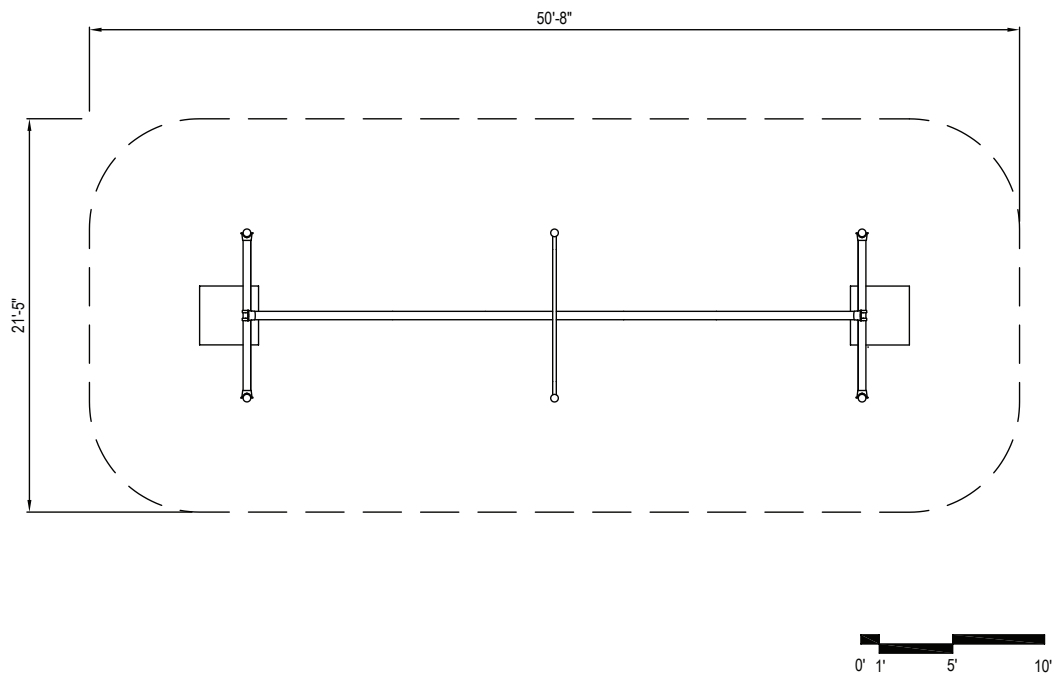

NOTES:

1. INSTALLATION TO BE COMPLETED IN ACCORDANCE WITH MANUFACTURER'S SPECIFICATIONS.
2. THIS PLAY AREA & EQUIPMENT IS DESIGNED FOR AGES 2-12 YEARS.
3. IT IS THE MANUFACTURER'S OPINION THAT THIS PLAY AREA DOES CONFORM TO THE A.D.A. ACCESSIBILITY GUIDELINES, ASSUMING AN ACCESSIBLE PROTECTIVE SURFACING IS PROVIDED, AS INDICATED, OR WITHIN THE ENTIRE USE ZONE.
4. THIS CONCEPTUAL PLAN WAS BASED ON INFORMATION AVAILABLE TO US. PRIOR TO CONSTRUCTION, DETAILED SITE INFORMATION, INCLUDING SITE DIMENSIONS, TOPOGRAPHY, EXISTING UTILITIES, SOIL CONDITIONS, AND DRAINAGE SOLUTIONS SHOULD BE OBTAINED, EVALUATED & UTILIZED IN THE FINAL DESIGN.
5. CHOOSE A PROTECTIVE SURFACING MATERIAL THAT HAS A CRITICAL HEIGHT VALUE OF AT LEAST THE HEIGHT OF THE HIGHEST ACCESSIBLE PART/FALL HEIGHT OF THE ADJACENT EQUIPMENT (REFER TO LOCAL SAFETY CODES).
6. CONTRACTOR'S NOTE: FOR PRODUCT AND COMPANY INFORMATION VISIT www.CADdetails.com/info AND ENTER REFERENCE NUMBER 300-577.



FREESTANDING PLAY (AGES 5-12)

ZIPKROOZ@ 34' SINGLE

300-577

REVISION DATE 23/03/2021

PROTECTED BY COPYRIGHT ©2021 CADDETAILS.COM LTD.

CADdetails.com



COMMUNITY DESIGN
ASSISTANCE CENTER
VIRGINIA TECH

APPENDIX



Sky Run Zip Track (33') - w/Zip Seat



39



The SkyRun Zip Track offers a fun and exciting motion play activity that feels like flying through the air. The soft touch molded Zip Seat attached with ComfortGrip™ ropes provides a premium user experience.

Features and Benefits:

- Promotes balance and coordination development
- Develops gross and fine motor skills and enhances core strength
- Allows for imaginary play
- Available in 33' (90857) & 53' (90861) Options as well as Add-a-Track options 90859 (33') & 90863 (53') to allow for design flexibility.

Model: 90857
Use Zone: 19'-9" X 50'-10"
Fall Height: 9'
Age Group: 5 to 12 Years

Limited Lifetime Warranty on uprights, hardware and connections. Visit gametime.com/warranty for full warranty information



Designing award-winning playgrounds since 1929.



Certified Installer Network - GameTime trained for GameTime playgrounds.



Complies with ASTM standards before it leaves the factory.



COMMUNITY DESIGN
ASSISTANCE CENTER
VIRGINIA TECH

APPENDIX



ECHO Preschool



40



This compact play system for children ages 2 to 5 packs a ton of activities into a small space. Each element was designed to meet the developmental needs and specific play styles of preschool players. It includes slides and climbers just the right size for this age group, as well as a themed climber. There's also a climbing tunnel, table and seats for two, and a large roof to...

Features and Benefits:

- Visual, tactile and auditory sensory play activities
- Fun climbing activities that are age and developmentally appropriate
- Interactive manipulatives to enhance fine motor skills
- Large roof to help keep things cool and comfortable
- Available in two color palettes: Bloom (shown) and Whimsy

Model: EKB02I
Use Zone: 20'10" X 25'10"
Fall Height: 4'
Age Group: 2 to 5 Years
Number of Children: 15 to 20

Limited Lifetime Warranty on uprights, hardware and connections. Visit gametime.com/warranty for full warranty information

APPENDIX



Little Steps (Surface Mount)



41

The Little Steps play center is perfect for children ages 6 to 23 months. It combines age-appropriate activities that encourage discovery and enhance social-emotional, communicative, and motor skill development.

Features and Benefits:

- Systems specifically designed for the 6-23 months age groups
- Pre-determined color palettes for quick and easy selection
- Multiple play and sensory experiences
- Promotes development of the whole child
- Multiple mounting options

Model: 39020S
Use Zone: 19'-11" X 23'-4"
Fall Height: 4'
Age Group: 6 to 23 Months
Number of Children: 15 to 20

Limited Lifetime Warranty on uprights, hardware and connections. Visit gametime.com/warranty for full warranty information



Designing award-winning playgrounds since 1929.



Certified Installer Network - GameTime trained for GameTime playgrounds.



Complies with ASTM standards before it leaves the factory.



COMMUNITY DESIGN
ASSISTANCE CENTER
VIRGINIA TECH

APPENDIX



Sparkling Horizons (Surface Mount)



42

The Sparkling Horizons play center is perfect for children ages 2 to 5 years. It combines age-appropriate activities that encourage discovery and enhance social-emotional, communicative, and motor skill development.

Features and Benefits:

- Systems specifically designed for the 2-5 age groups
- Pre-determined color palettes for quick and easy selection
- Multiple play and sensory experiences
- Promotes development of the whole child
- Multiple mounting options

Model: 390215
Use Zone: 26'-2 X 32'-8"
Fall Height: 4'
Age Group: 2 to 5 Years
Number of Children: 30 to 35

Limited Lifetime Warranty on uprights, hardware and connections. Visit gametime.com/warranty for full warranty information



Designing award-winning playgrounds since 1929.



Certified Installer Network - GameTime trained for GameTime playgrounds.



Complies with ASTM standards before it leaves the factory.



COMMUNITY DESIGN
ASSISTANCE CENTER
VIRGINIA TECH

APPENDIX



Energy



43

GTfit outdoor gym equipment was designed to incorporate all the elements of a well-rounded fitness routine into outdoor fitness stations for users of all abilities and fitness levels. There are three series of GTfit outdoor workout equipment to meet your community's health and wellness goals.

Features and Benefits:

Model: FT17201
Use Zone: 18' X 26'
Age Group: 13+ Years

Limited Lifetime Warranty on uprights, hardware and connections. Visit gametime.com/warranty for full warranty information



Designing award-winning playgrounds since 1929.



Certified Installer Network - GameTime trained for GameTime playgrounds.



Complies with ASTM standards before it leaves the factory.



COMMUNITY DESIGN
ASSISTANCE CENTER
VIRGINIA TECH

APPENDIX



Expression Swing™ Universal



44

Expression Swing Universal features the same adult swing seat as our original Expression Swing and includes an adaptive swing seat for children of all abilities (ages 5-12). The patented multi-user swing design positions adults and children face-to-face and eye-to-eye to encourage an emotional bond during play (also known as the scientific principle of attunement), and the...

Features and Benefits:

- Patented face-to-face, eye-to-eye design found in all of our Expression Swing products
- Comfortable adult swing seat that encourages parents and adult caregivers to participate in play
- Adaptive seat provides additional support for children of all abilities
- Provides opportunities for multigenerational...

Model: 5165
Age Group: 5 to 12 Years

Limited Lifetime Warranty on uprights, hardware and connections. Visit gametime.com/warranty for full warranty information



Designing award-winning playgrounds since 1929.



Certified Installer Network - GameTime trained for GameTime playgrounds.



Complies with ASTM standards before it leaves the factory.



COMMUNITY DESIGN
ASSISTANCE CENTER
VIRGINIA TECH

APPENDIX



Turf



45

Synthetic Grass brings the look of nature to your play environment. In playground applications, we include a cushion layer that also promotes quick drainage. After the Synthetic Grass layer is installed, infill is worked in among the blades to discourage blade flattening and help reduce surface temperature.

GT Synthetic Grass is available in four varieties: Sport 40oz, Pro...

Features and Benefits:

Model: Turf1

Limited Lifetime Warranty on uprights, hardware and connections. Visit gametime.com/warranty for full warranty information



Designing award-winning playgrounds since 1929.



Certified Installer Network - GameTime trained for GameTime playgrounds.



Complies with ASTM standards before it leaves the factory.



COMMUNITY DESIGN
ASSISTANCE CENTER
VIRGINIA TECH

APPENDIX

Potential Grant Information

CDAC compiled basic information about available grants for town council to support future park developments. This information was gathered via online search and is meant to be a starting point. CDAC is not affiliated with any of the grant sponsors listed here and cannot confirm eligibility or success rates.

Locally-focused grant information is available on the Roanoke Valley-Alleghany Regional Commission website at <https://rvarc.org/community/grant-mailing-list/>. This page includes contact information for a weekly newsletter with local grant information and includes a variety of national, state, local, and private grant resources. One local opportunity mentioned on this website is grants through the Community Foundation of Western Virginia, which provides a variety of regional grants including development grants for recreational programming. More information can be found at <https://www.cfwesternva.org/grant-opportunities/>.

GameTime, the subsidiary of Playcore that manufactures most of the playground equipment recommended for the park, provides periodic match funding for communities and offers an in-depth funding guide available at <https://www.gametime.com/playground-funding-guide>. Similar grant resources are available through Landscape Structures International at <https://www.playlsi.com/en/playground-planning-tools/playground-funding/playground-grants/>.

The playground equipment manufacturing company Adventure Playground Systems offers a comprehensive list of private grants on its website, a copy of which was provided to town council at the final design presentation. A current version of this list can be found at <https://adventureplaysystems.com/planning-tools/purchasing-tools/grants/>.

New Castle, VA: New Castle Town Park
Conceptual Site Master Plan

This page is intentionally left blank.