

The Evocation of Wonder

Nasanbileg Enkhbold

Thesis submitted to the faculty of the
Virginia Polytechnic Institute and State University
in partial fulfillment of the requirements
for the degree of

Master of Architecture

Frank Weiner, Chair
Steve Thompson
Arian Korkuti

14th of December, 2021
Blacksburg, Virginia

keywords: form, color, tone, light, shadow

© 2021, Nasanbileg Enkhbold. All rights reserved.

Abstract

The following pages serve as a record of the tracing of wonder in the development of a project for a temple of light and shadow. They recount a search formed through the wading of a chaos that cherishes in its heart a luminous array of color and form; it is a documentation of discovery pulsing forth from intoxicating possibility. Within these wilds of new beginnings, from the countless paths left unventured, there comes to light an order. An arrangement of form brought forth and traced through points, lines then tone, dedicated to light and shadow, its existence and staging of moments within it serving to call forth from concealment, a manifestation of wonder.

Dedicated to my mother

Table of Contents

Title Page

Abstract

Table of Contents

I : The Splendor of Color	1
II : Temple of Light and Shadow	11
III : Initial Studies	26
IV : Concluding Studies	31

List of Figures

References

Acknowledgements

I

The Splendor of Color

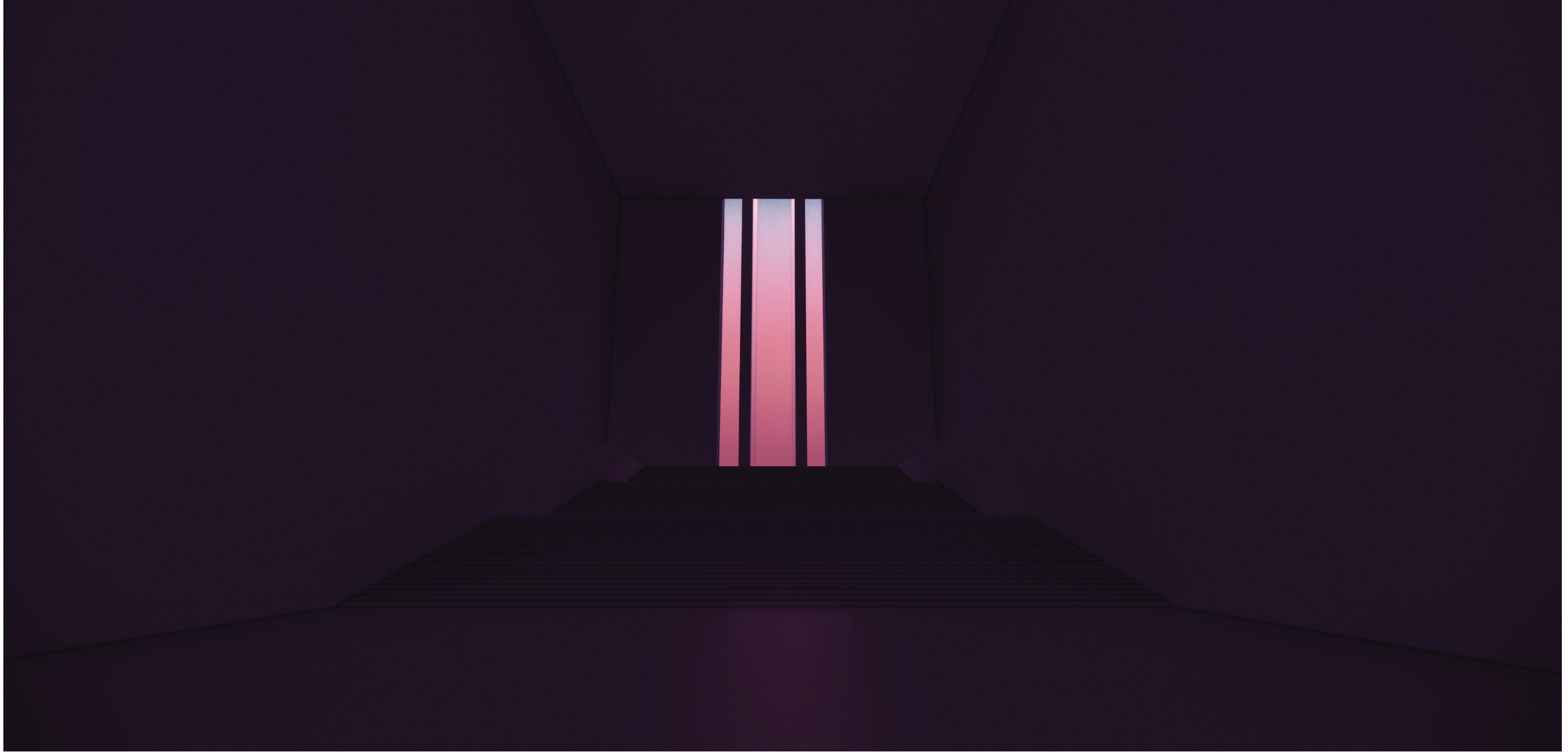

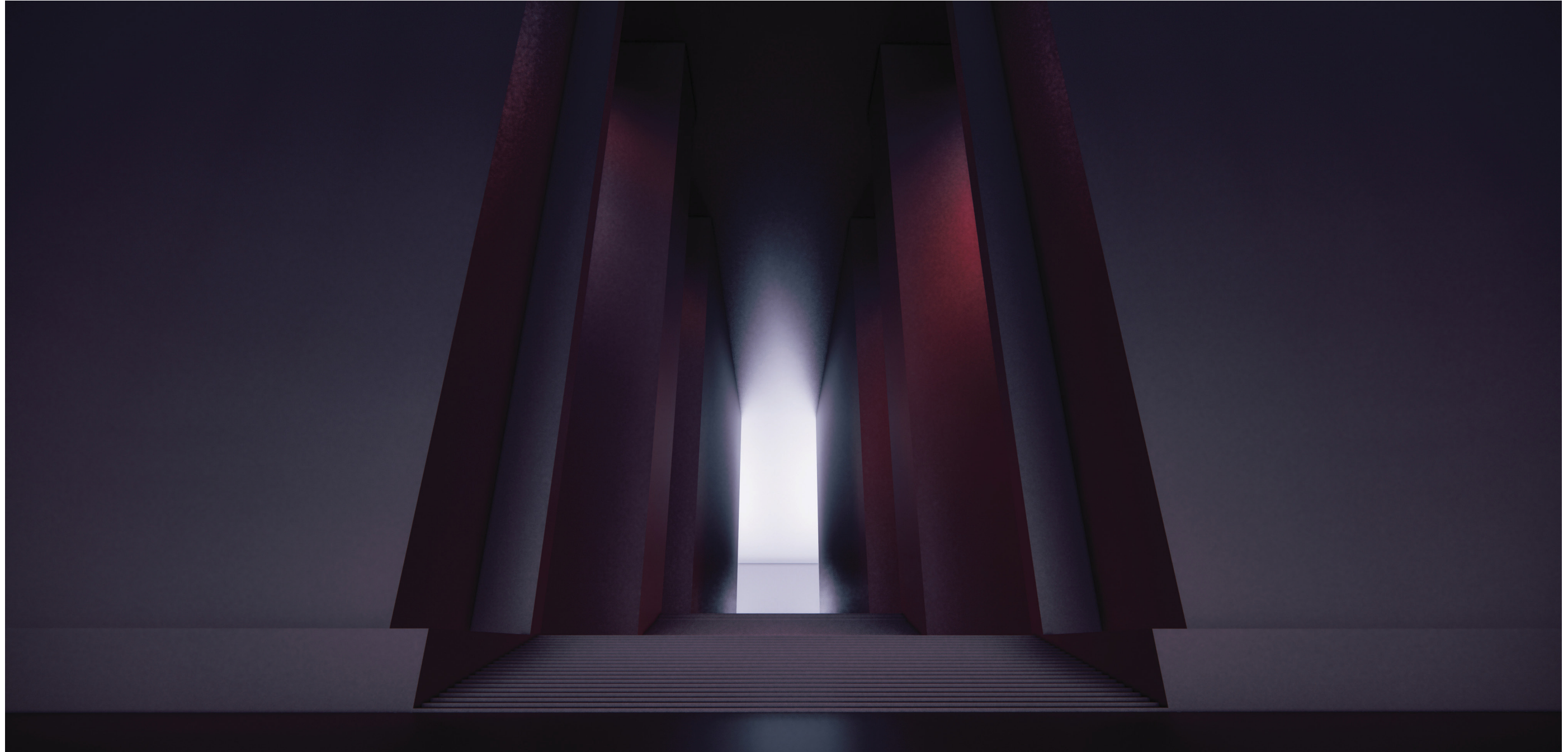



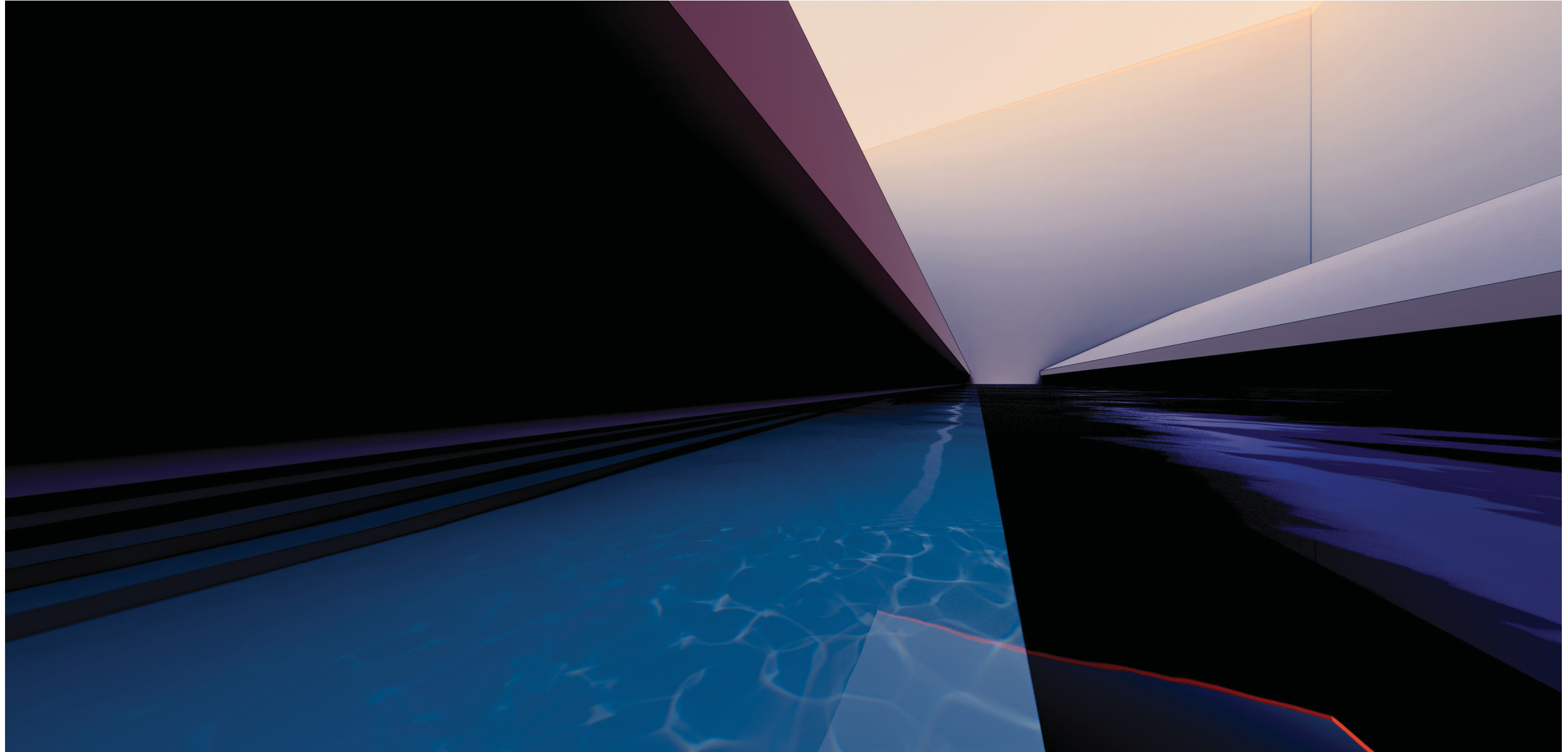

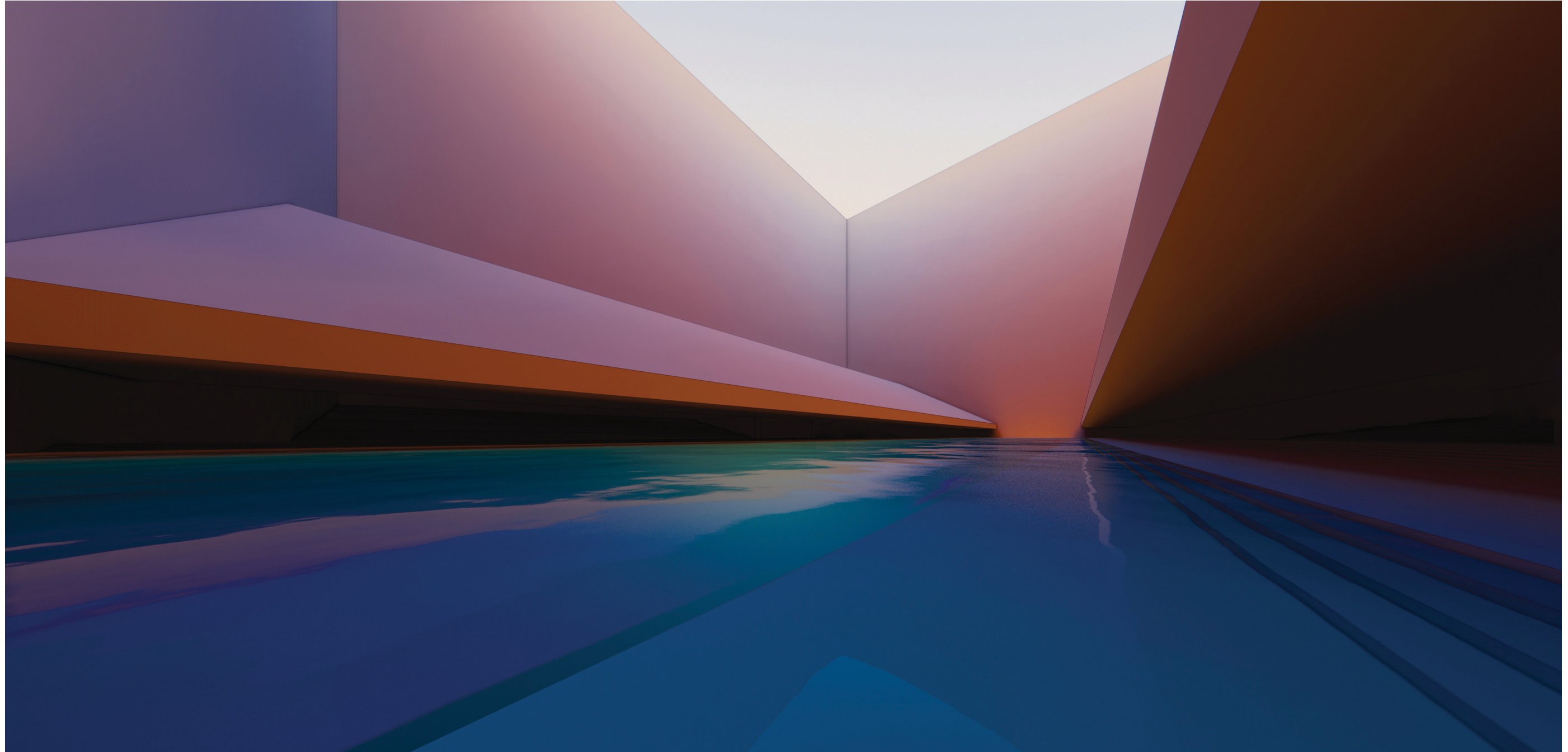

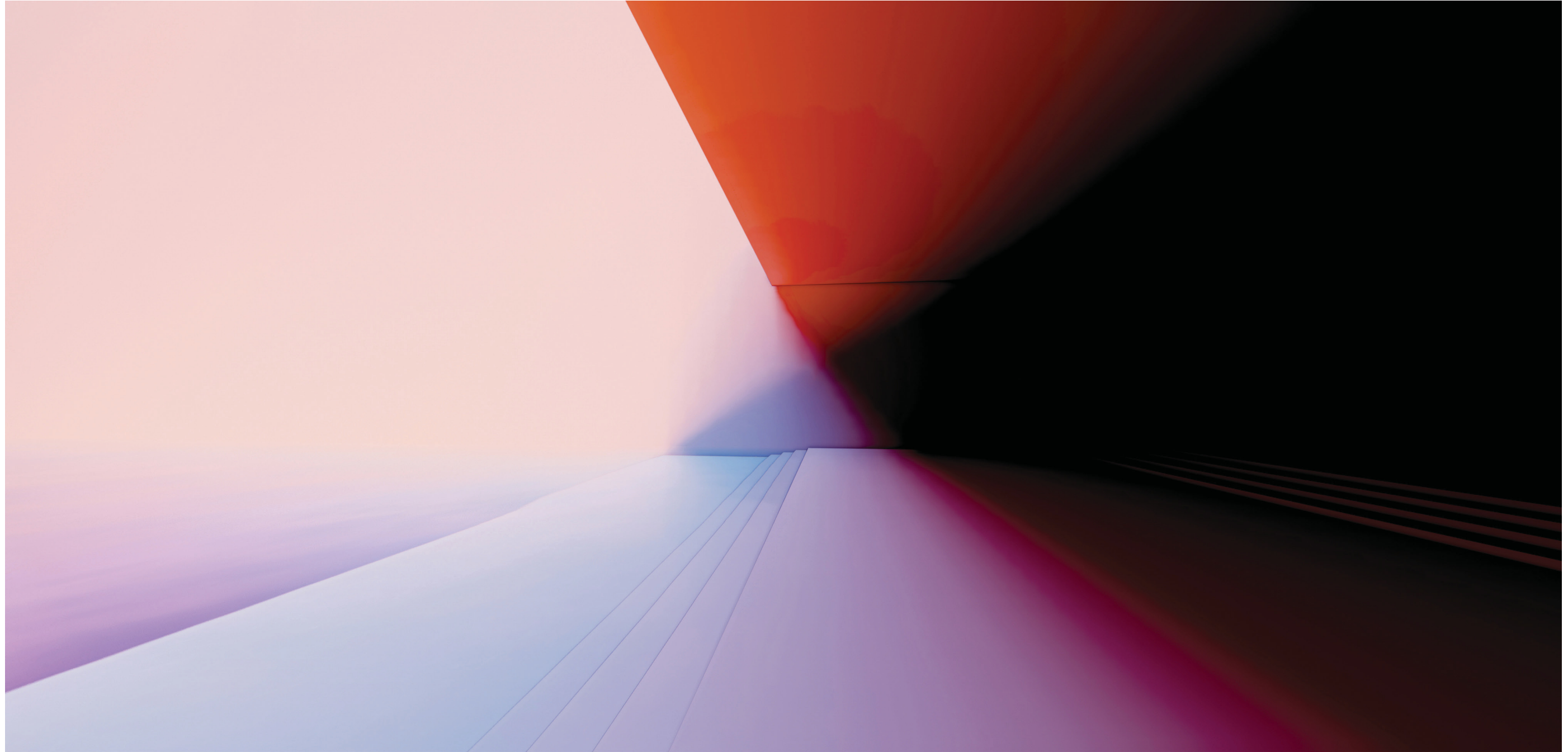

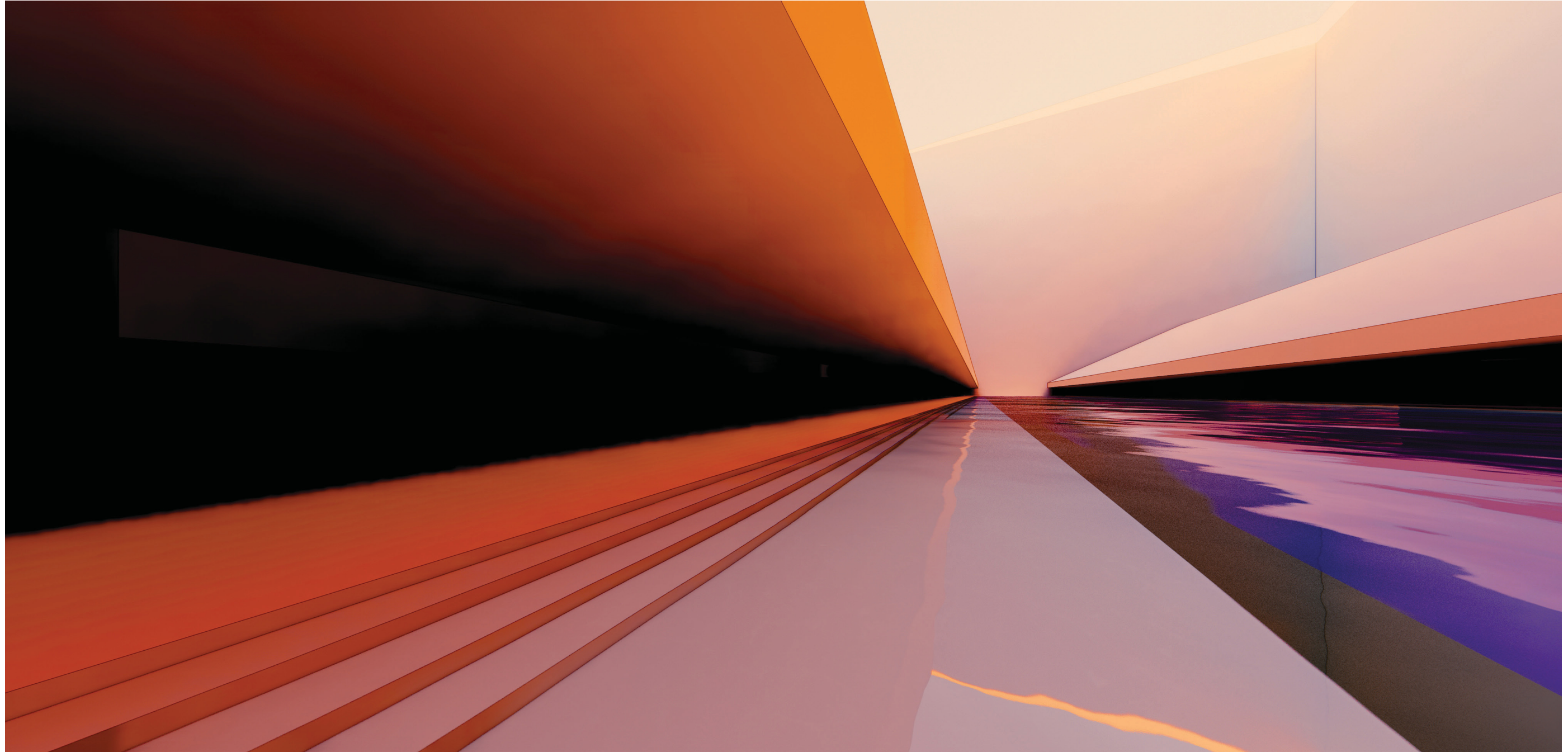

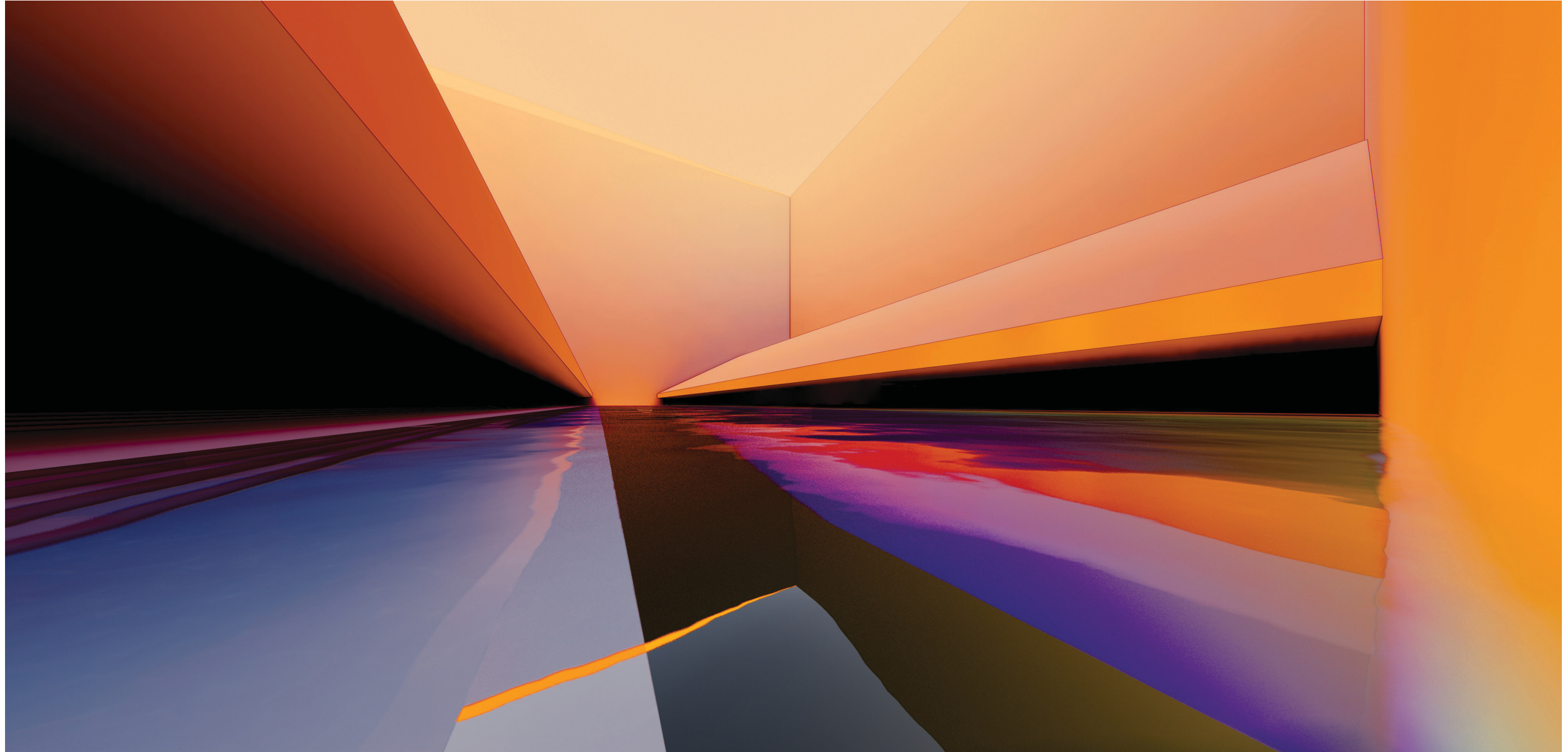

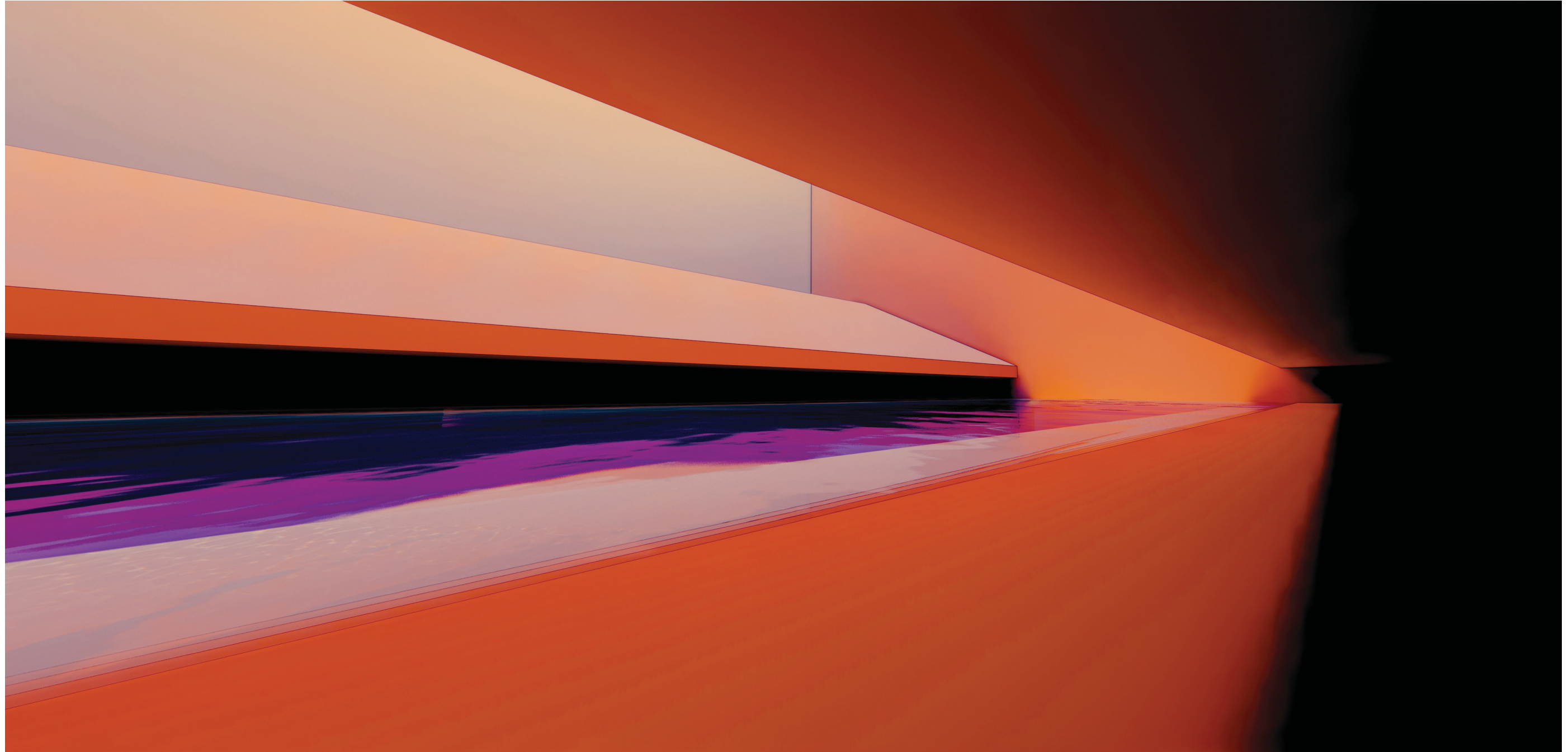

II

Temple of Light and Shadow

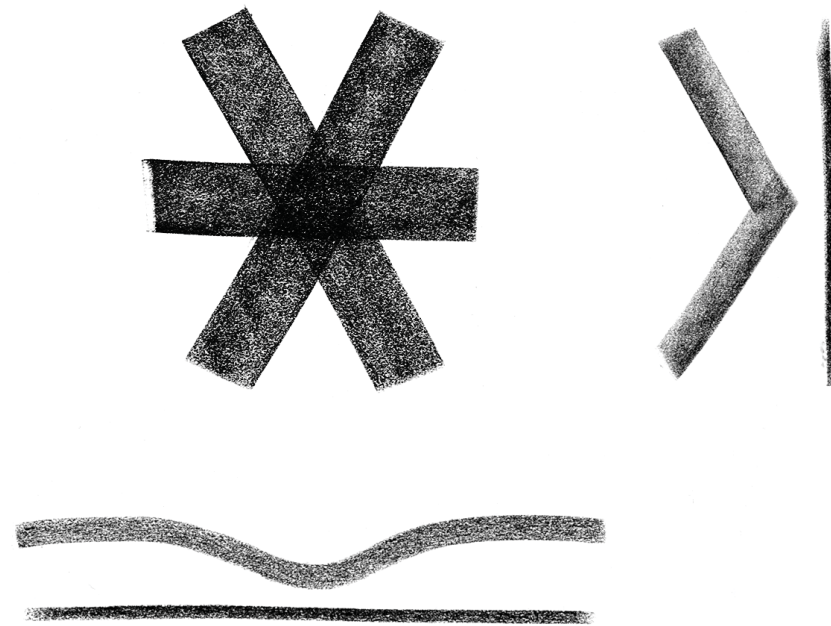

A temple of light and shadow dedicated to our star, obscured and revealed through the passage of time. Pressed into the Earth in a great sea of sand, its presence made apparent through the casting of a shadow. Its impression a reminder of the order of the universal in the heavenly and earthly bodies.

A square base representing the four corners of the Earth and the four natural elements of earth, fire, air, and water; at its core a body of water with an unglazed oculus looking towards the heavens above. From the east, two wells, leading the morning light into the water. In the west, two wells, allow the light of dusk to reflect from the same pool. The wanderer enters from the south, observes and finds a demonstration of the movement of light bound to the cyclical orders of the Universe.

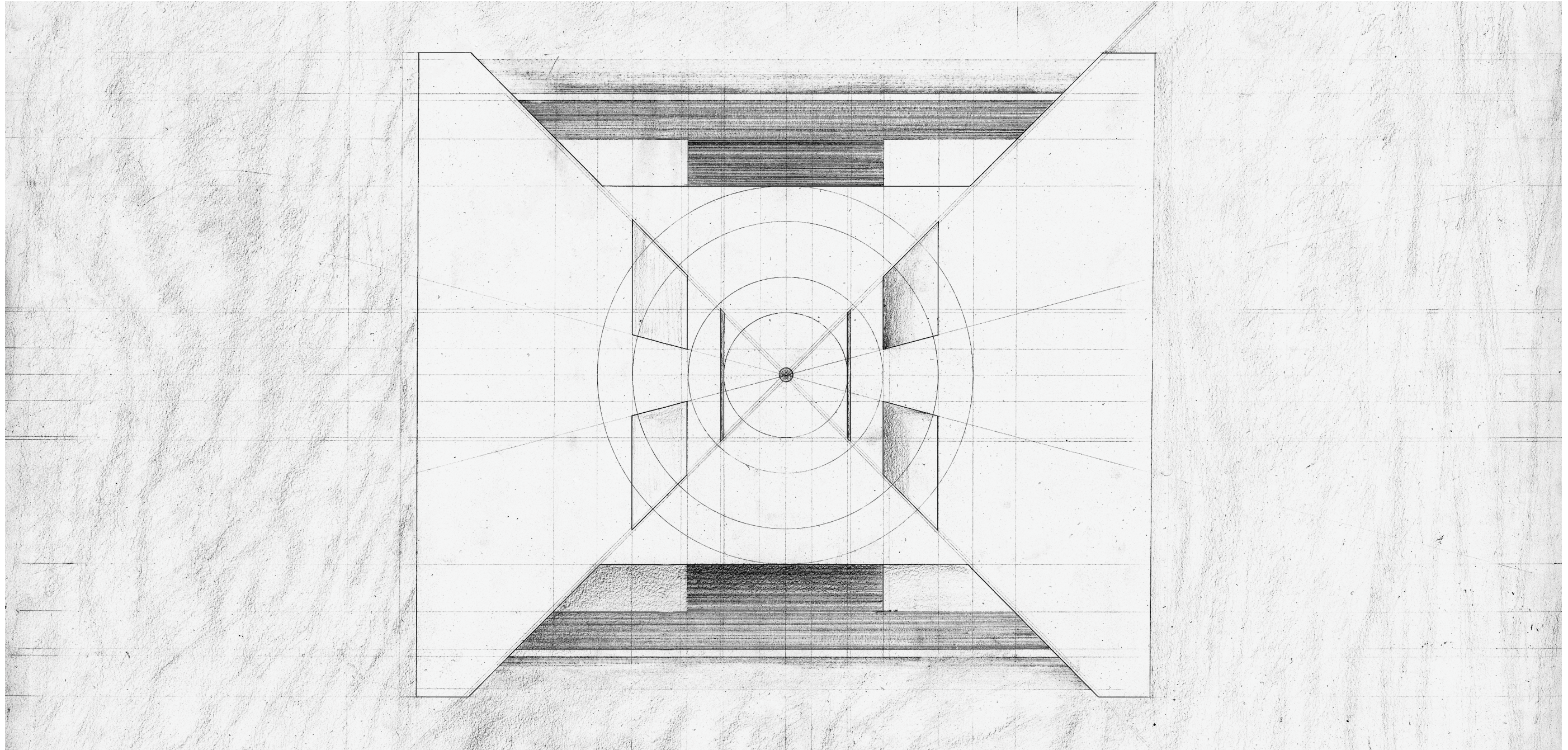

Temple of Light and Shadow

Roof Plan

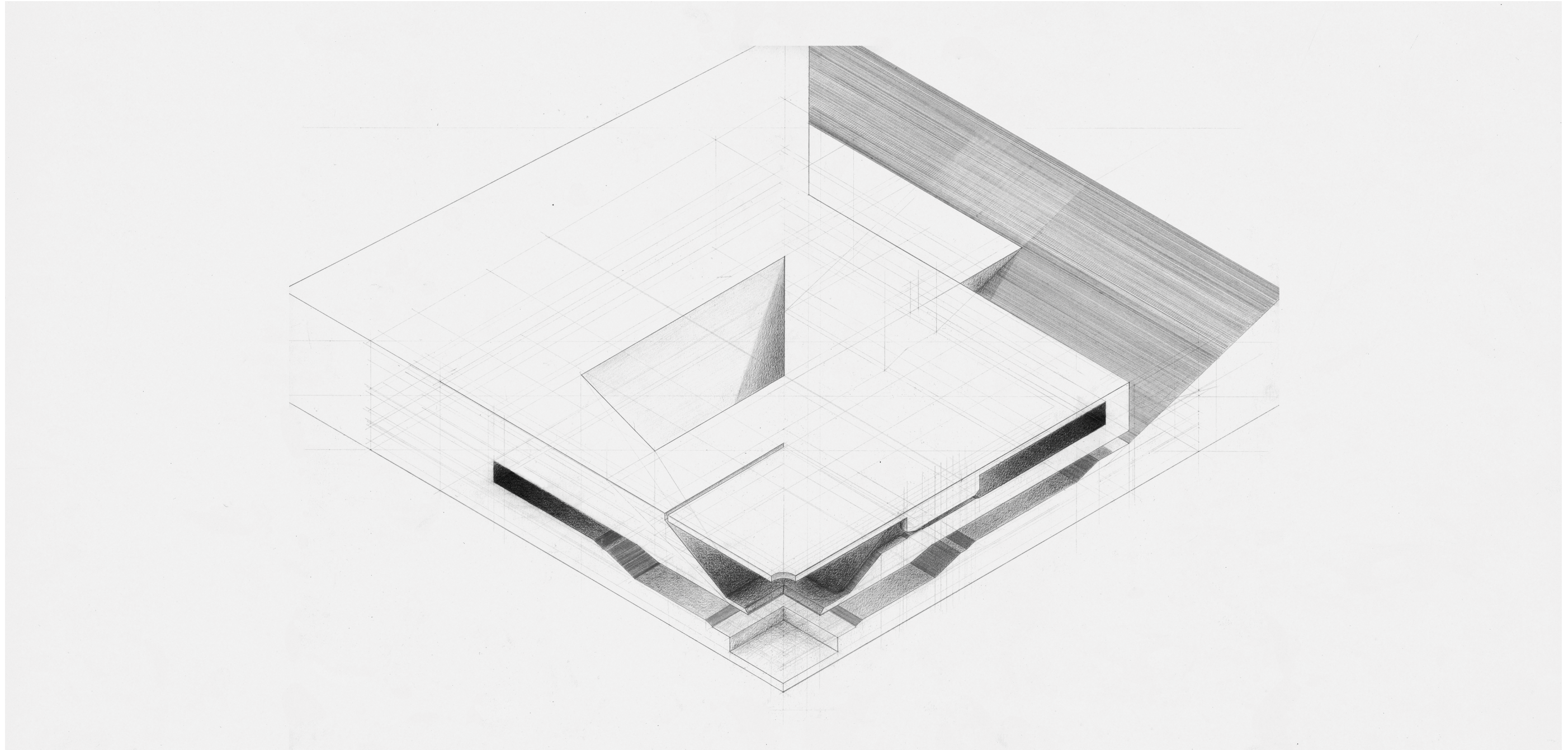

Temple of Light and Shadow

Cutaway Axonometric

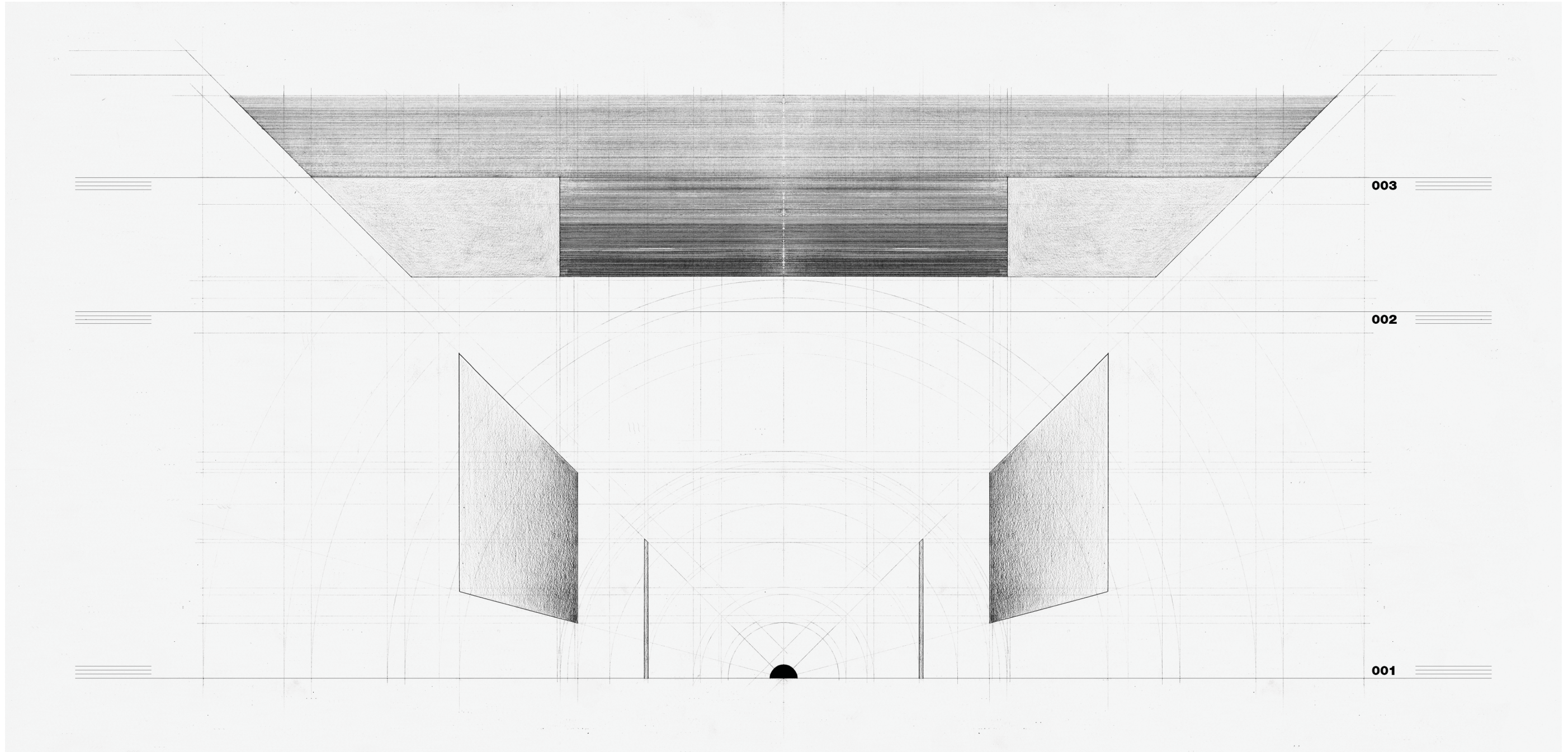

Temple of Light and Shadow

Roof - Partial Plan

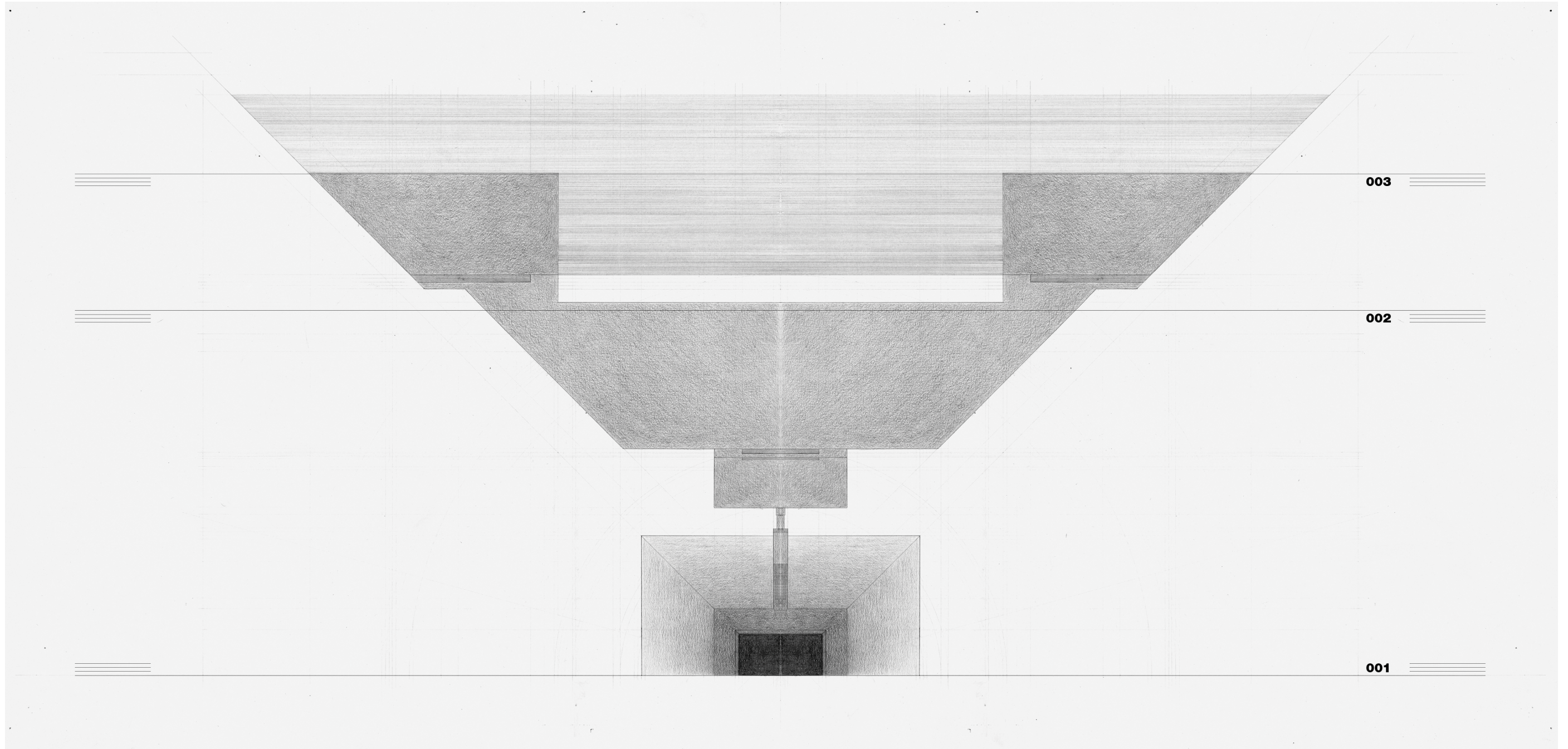

Temple of Light and Shadow

Upper Chamber - Partial Plan



Temple of Light and Shadow

Lower Chamber - Partial Plan

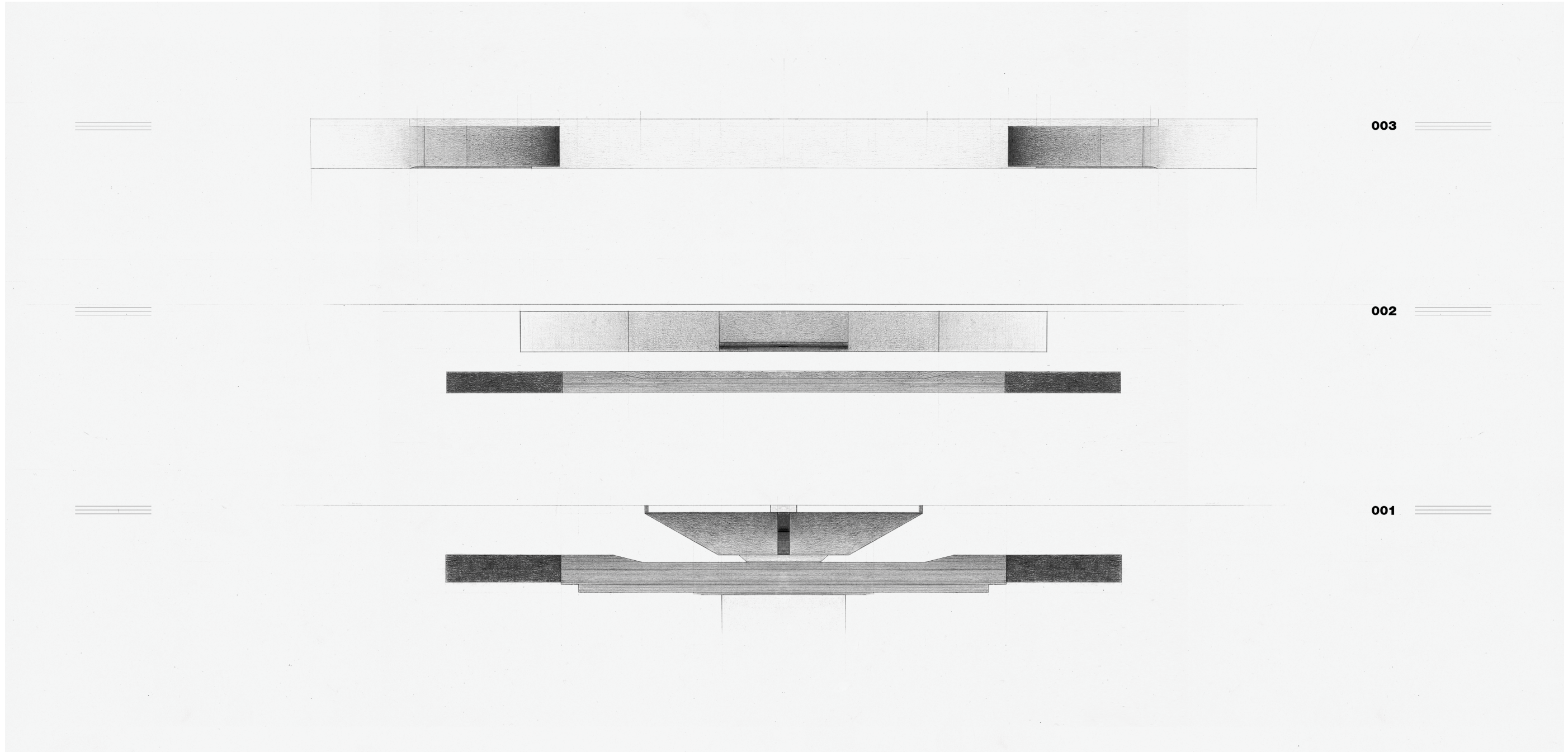

Temple of Light and Shadow

Sections

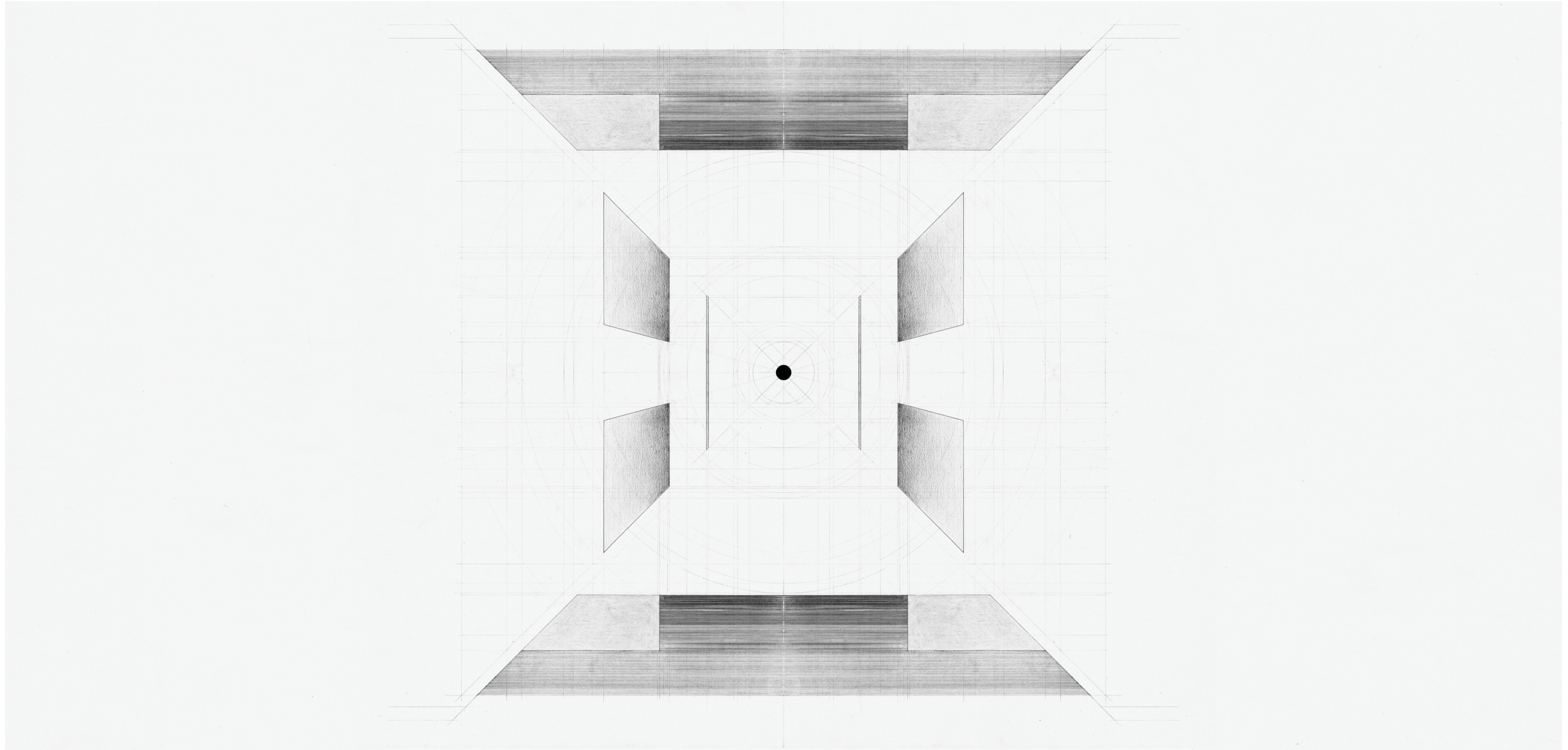

Temple of Light and Shadow

Roof Plan

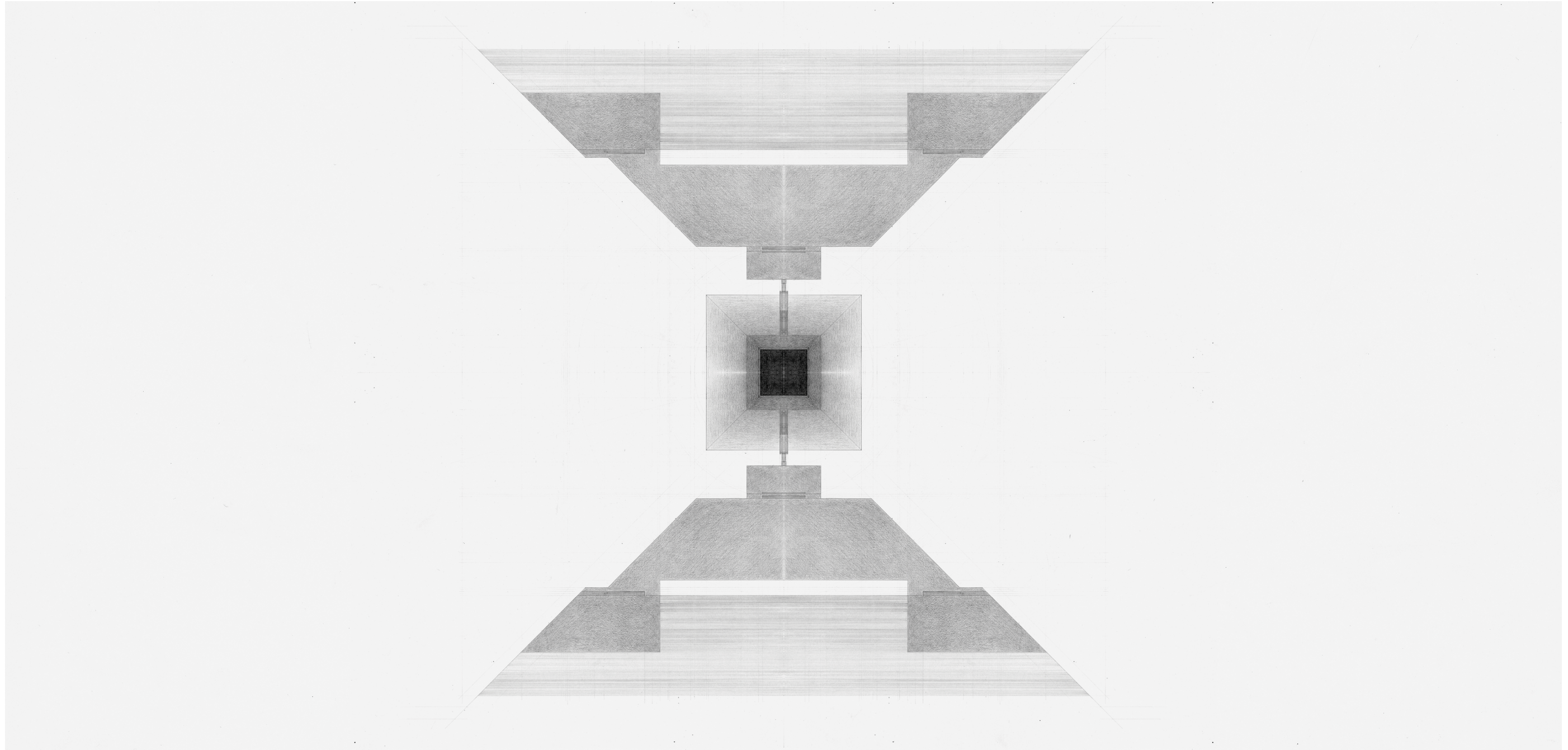

Temple of Light and Shadow

Upper Chamber Plan

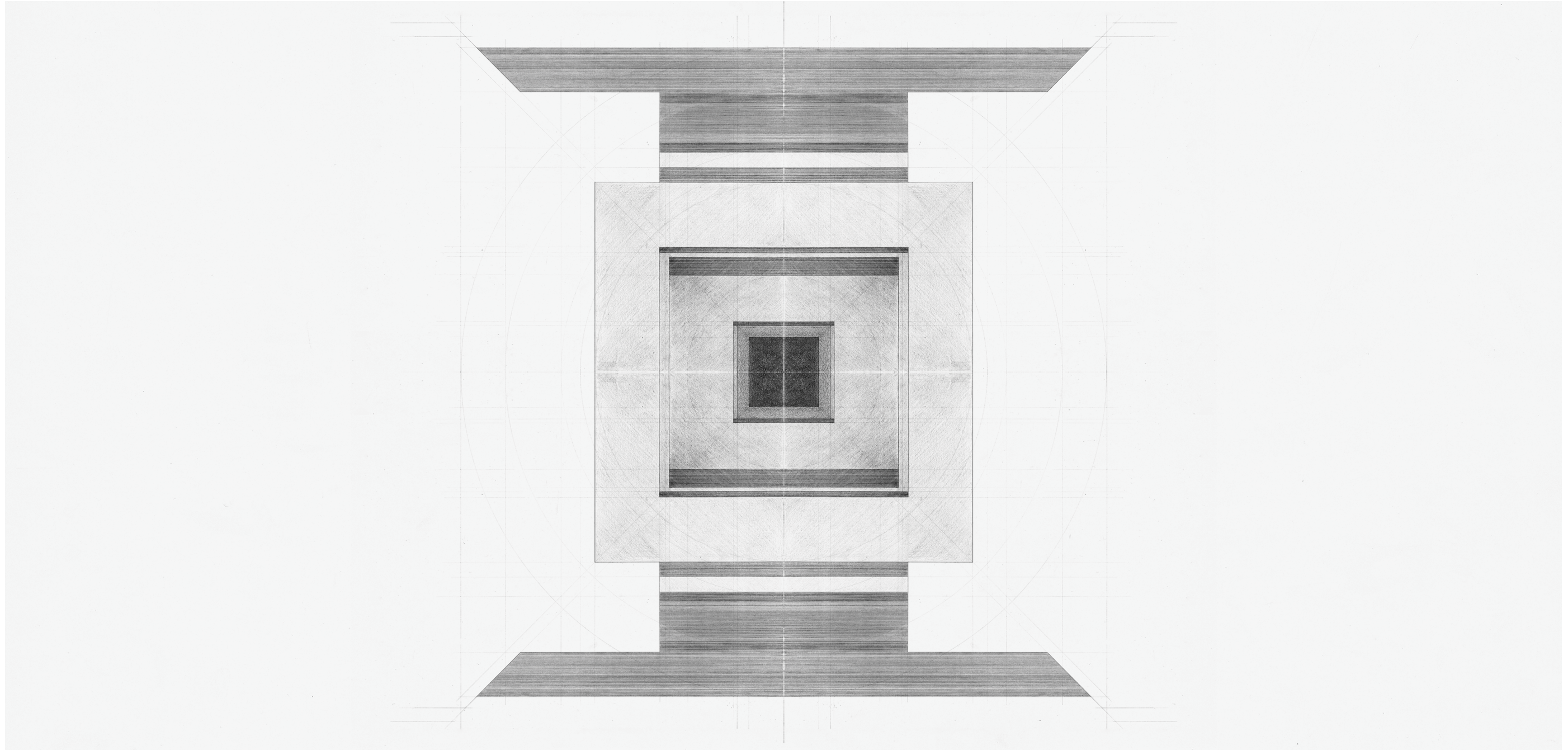

Temple of Light and Shadow

Lower Chamber Plan



Temple of Light and Shadow

Section - Axis of Man



Temple of Light and Shadow - Partial

Bristol & Layered Chipboard Model

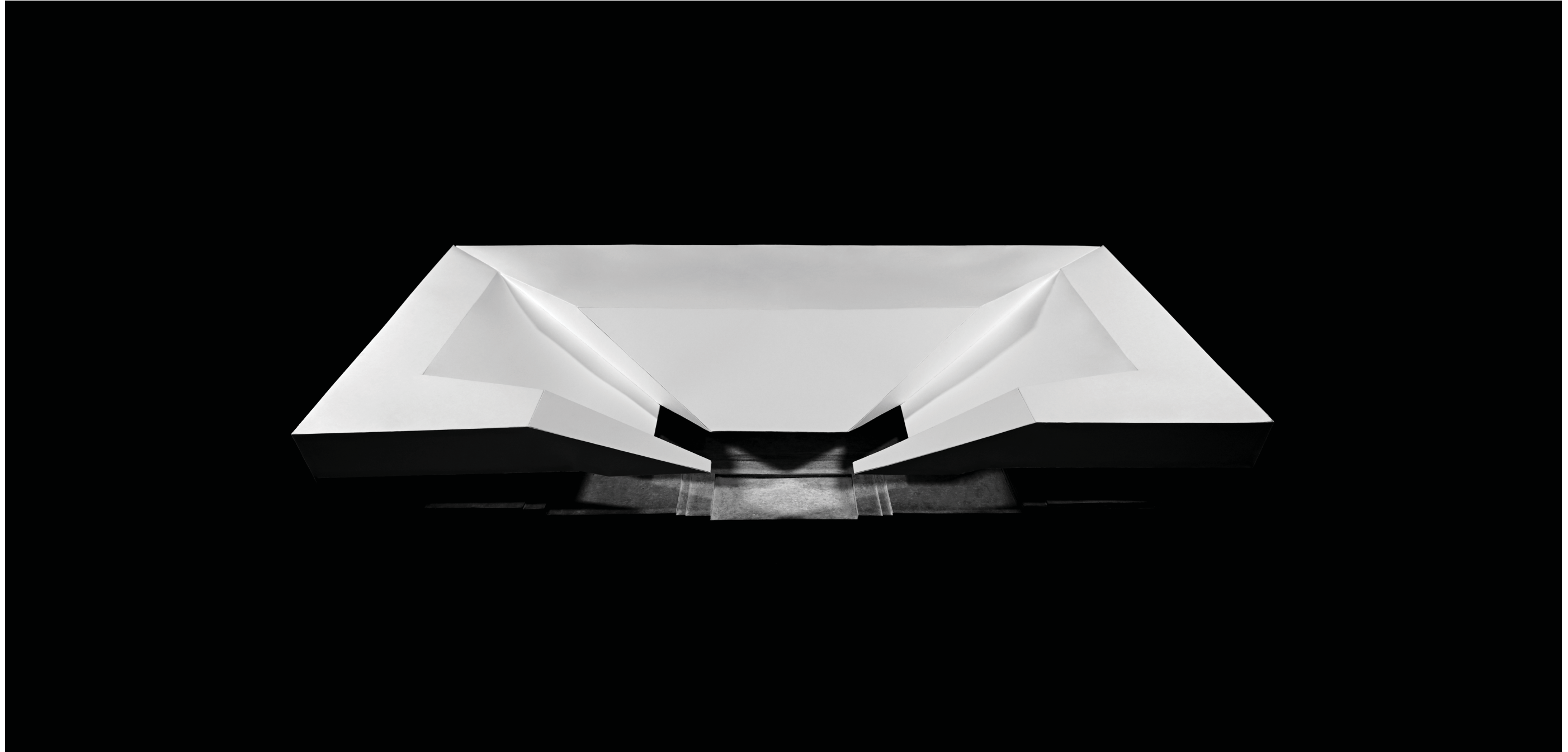

Roof Void of Upper Chamber - Partial

Bristol & Layered Chipboard Model



Lower Chamber - Partial

Layered Chipboard Model

III
Initial Studies

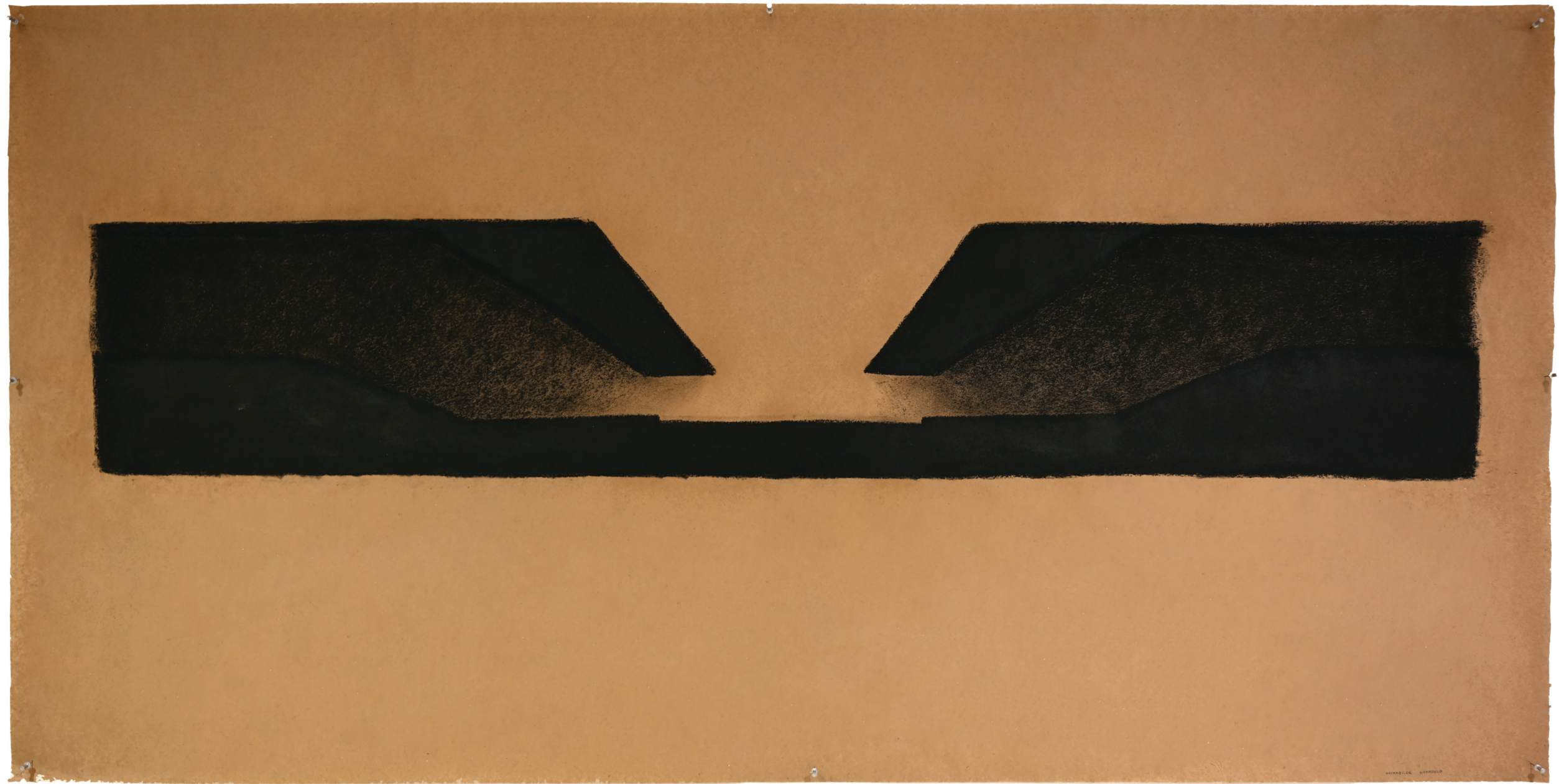

Central Light Well - Spacial Relationship

Section

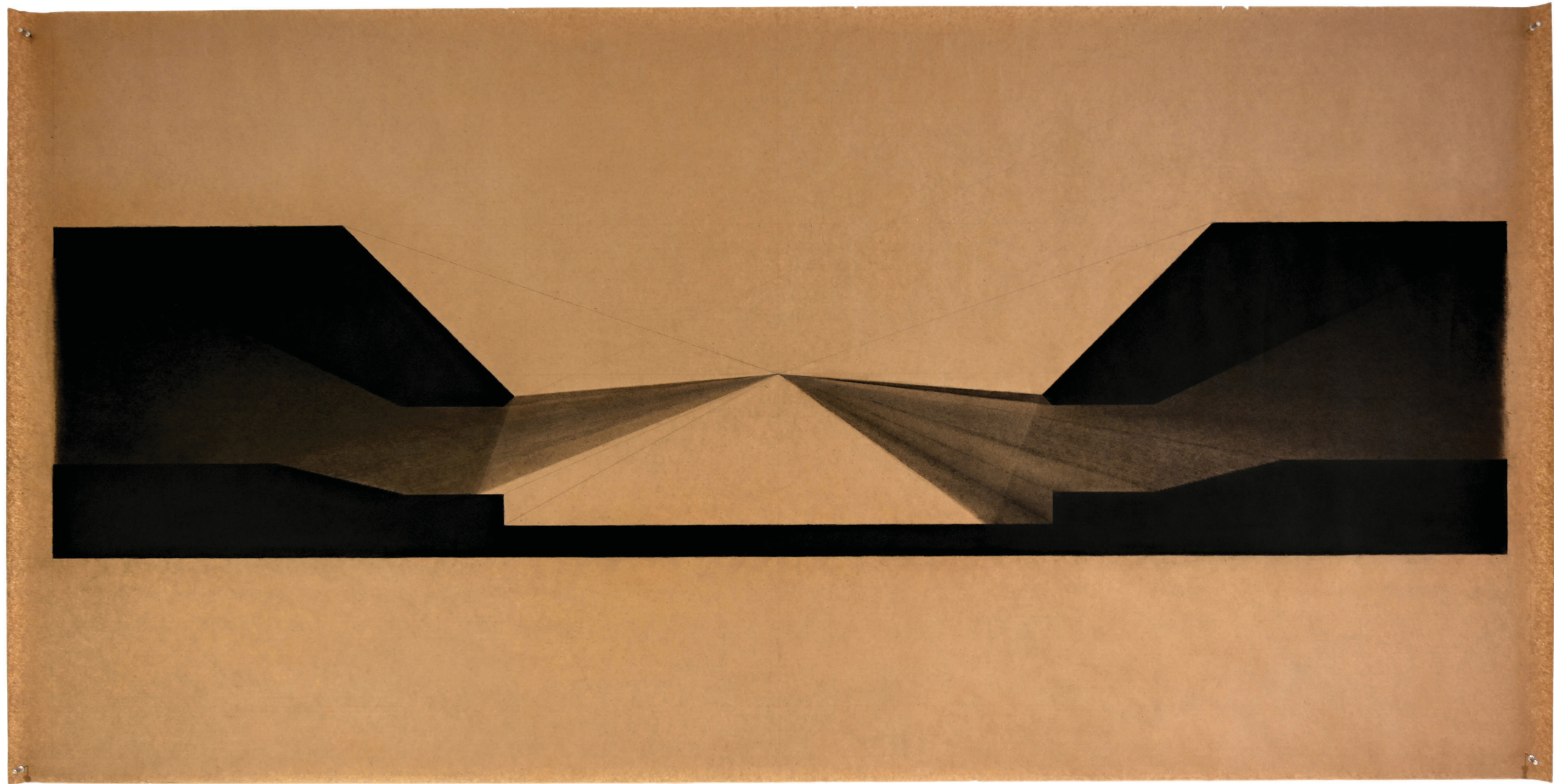

Central Light Well - Square

Section Perspective

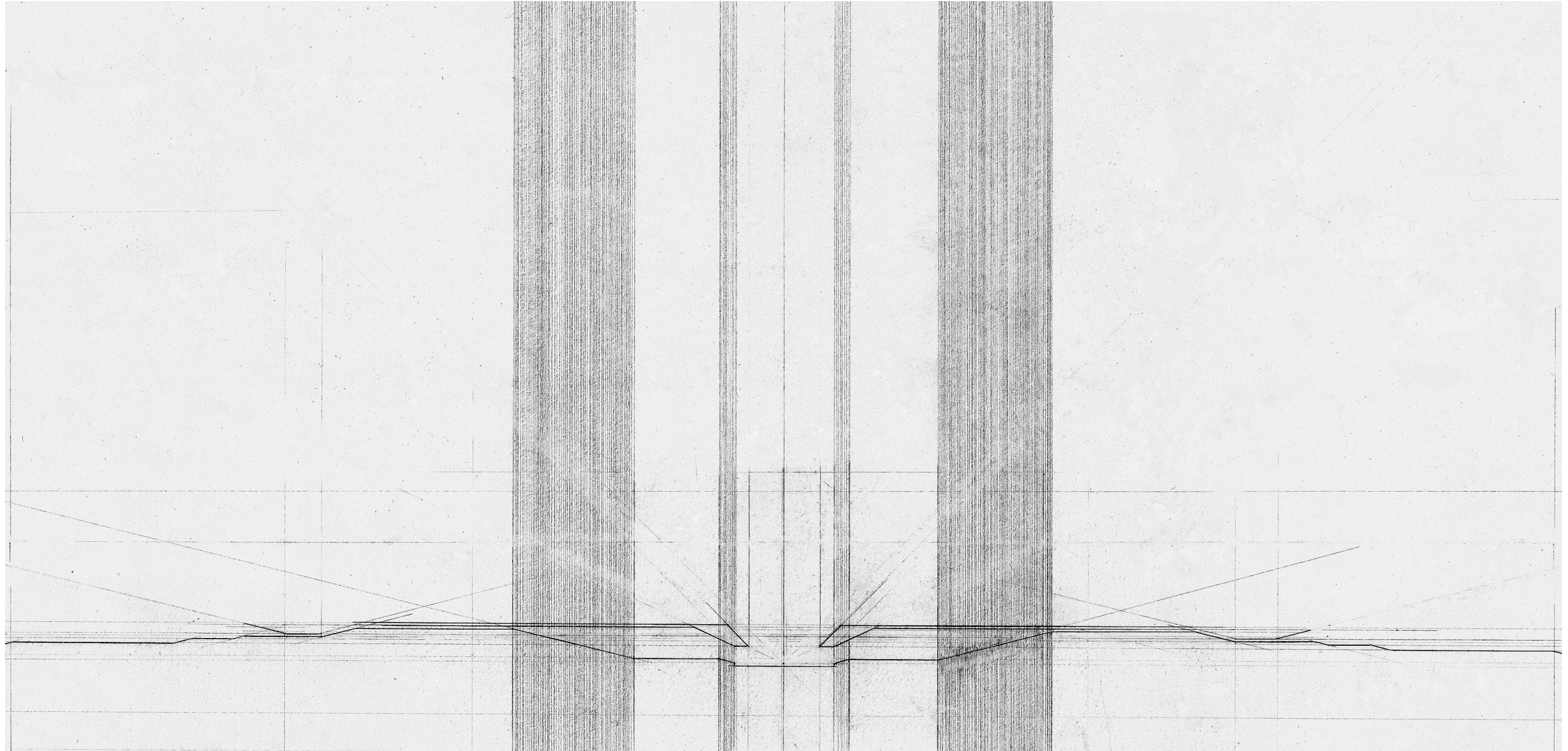

Central Light Well - Square

Diagrammatic Plan (Above) & Section (Below)

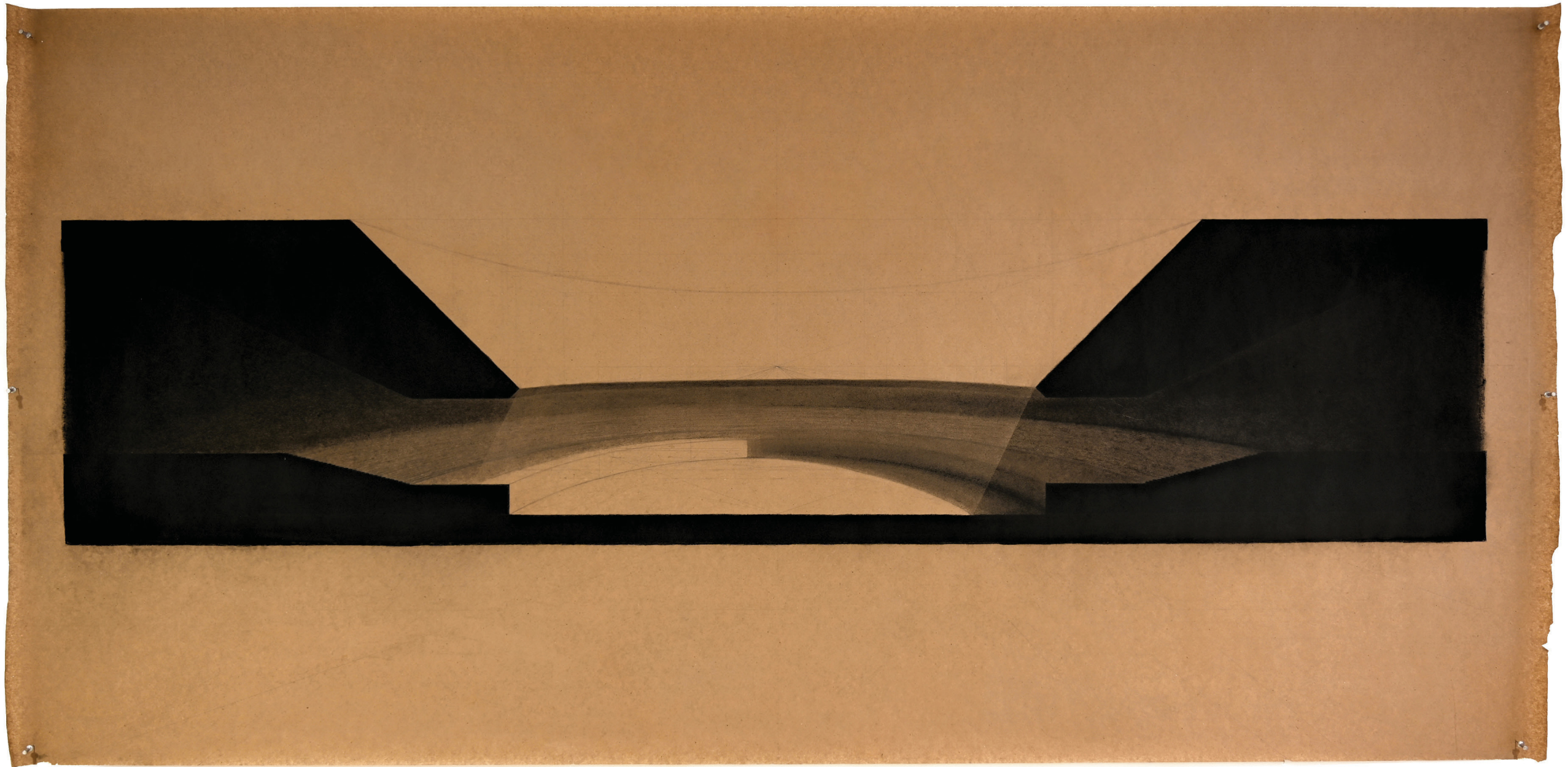

Central Light Well - Circle

Section Perspective

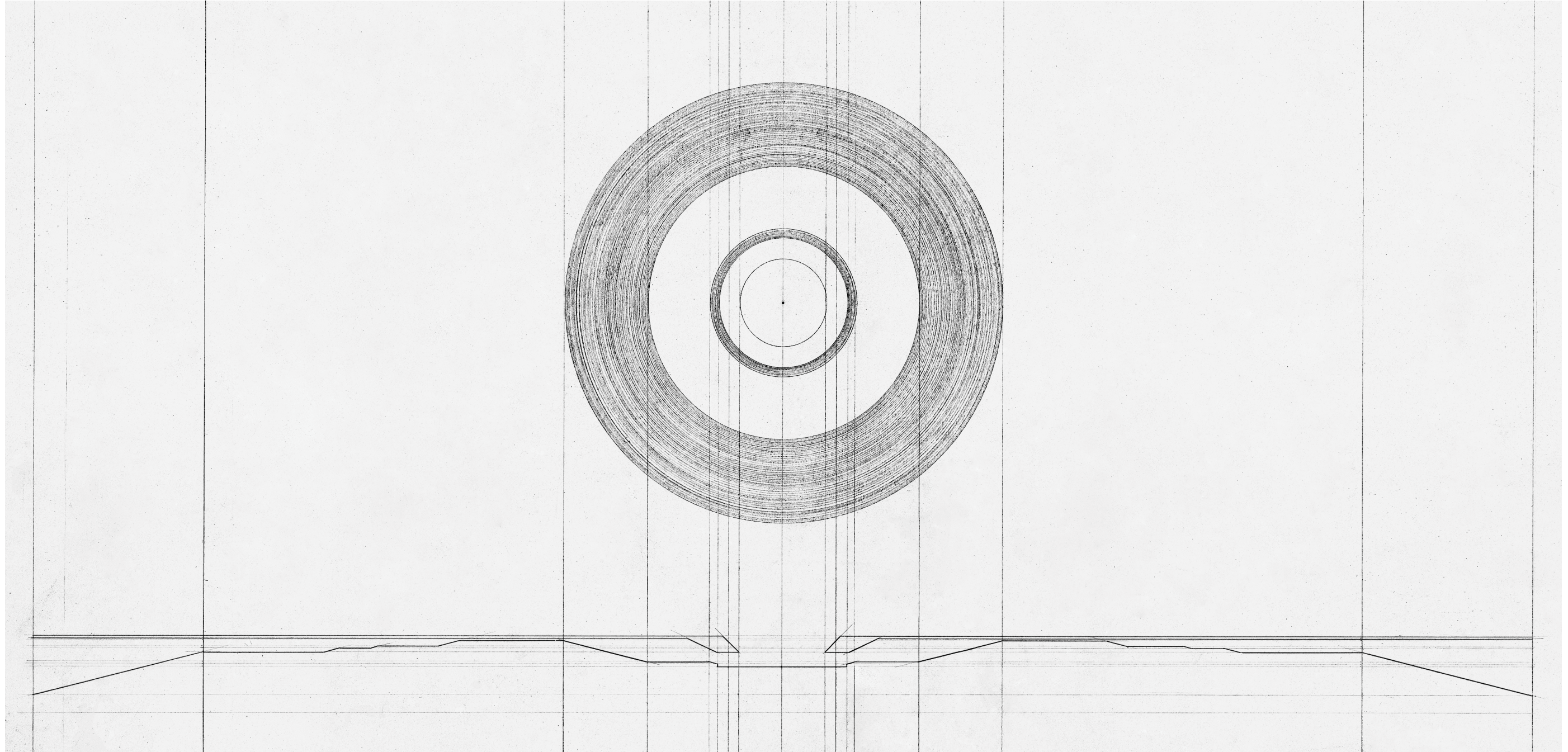

Central Light Well - Circle

Diagrammatic Plan (Above) & Section (Below)

IV
Concluding Studies

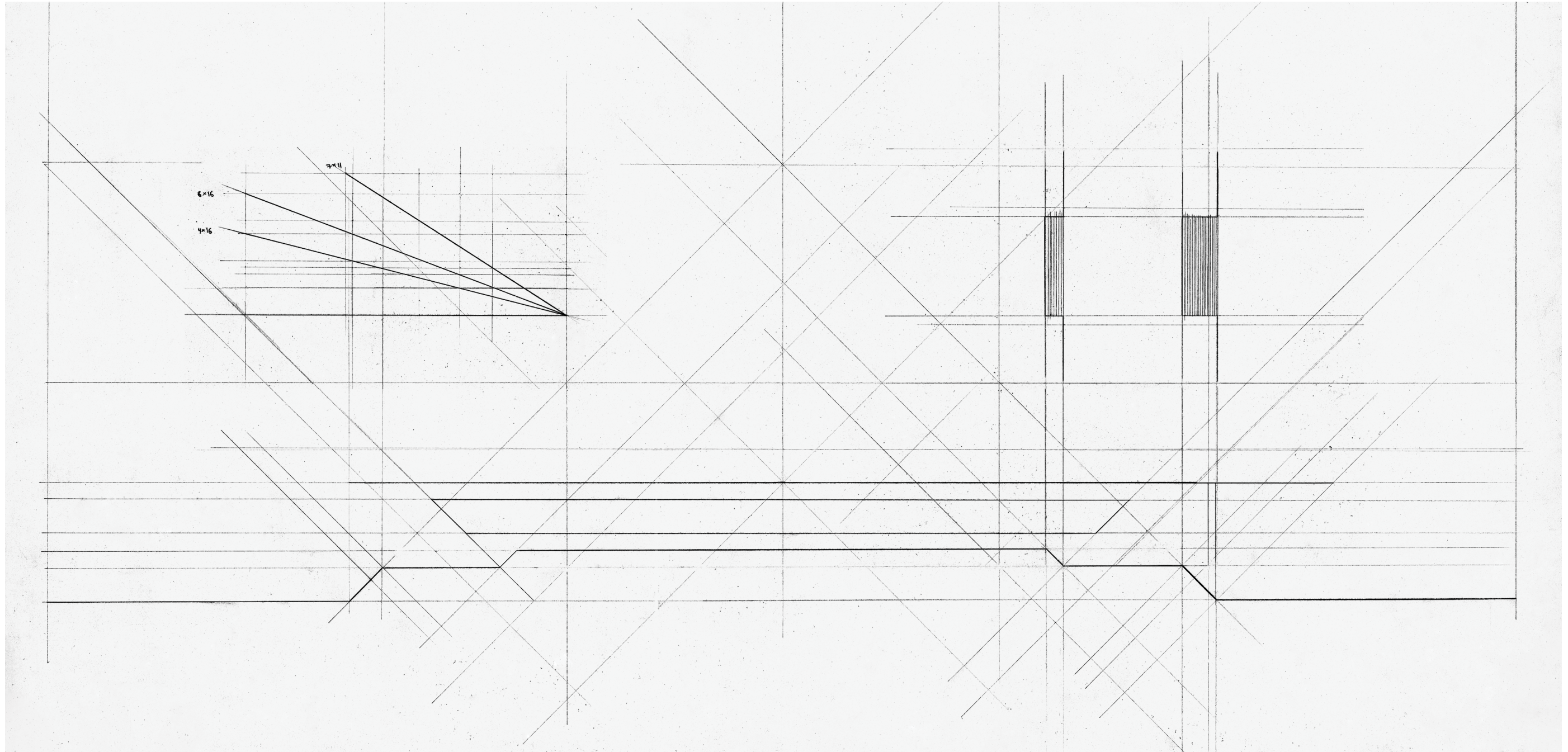

Stair Inclination

Diagrammatic Plan (Above Right) & Section (Below)

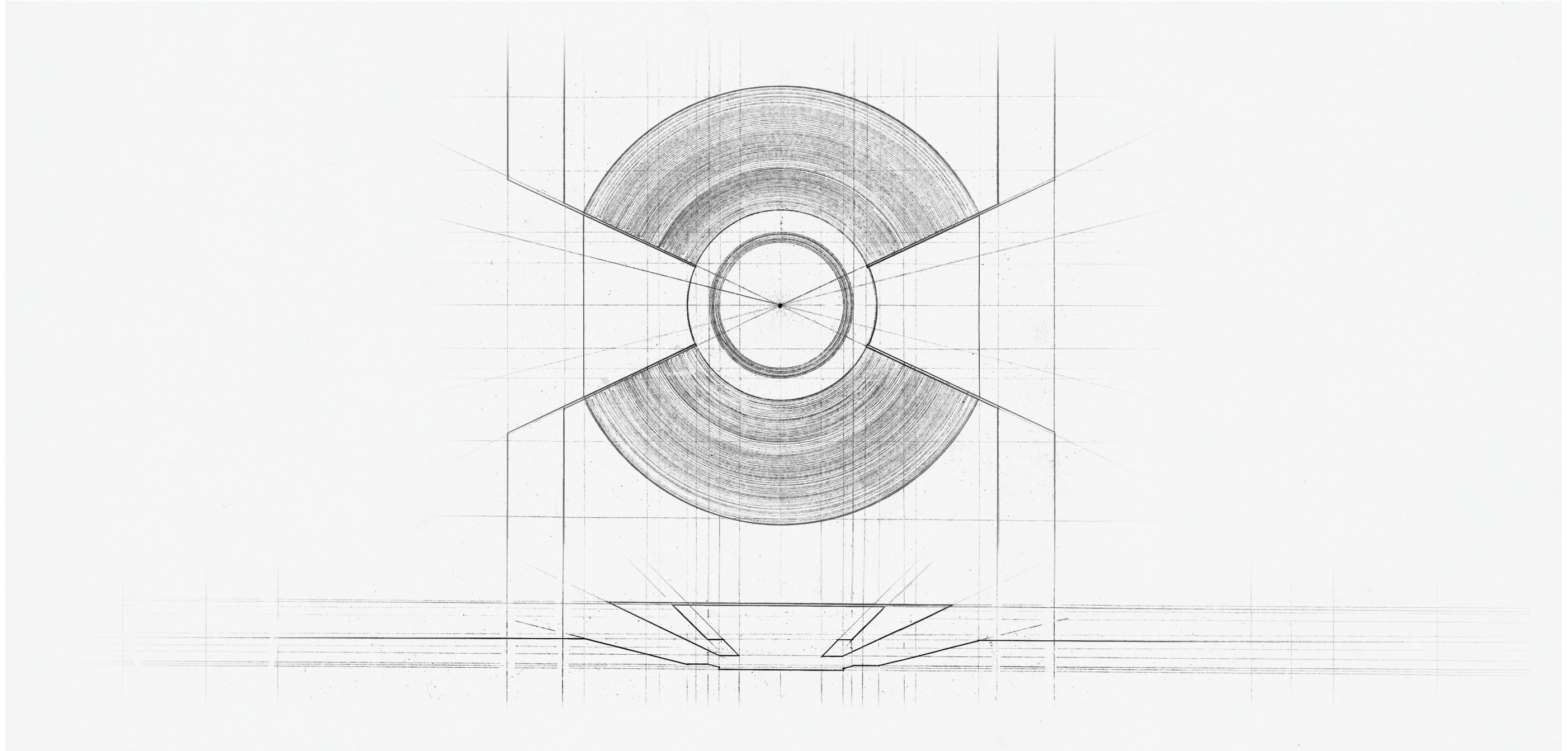

Stairs & Decentralized Light Wells

Diagrammatic Plan (Above) & Section (Below)

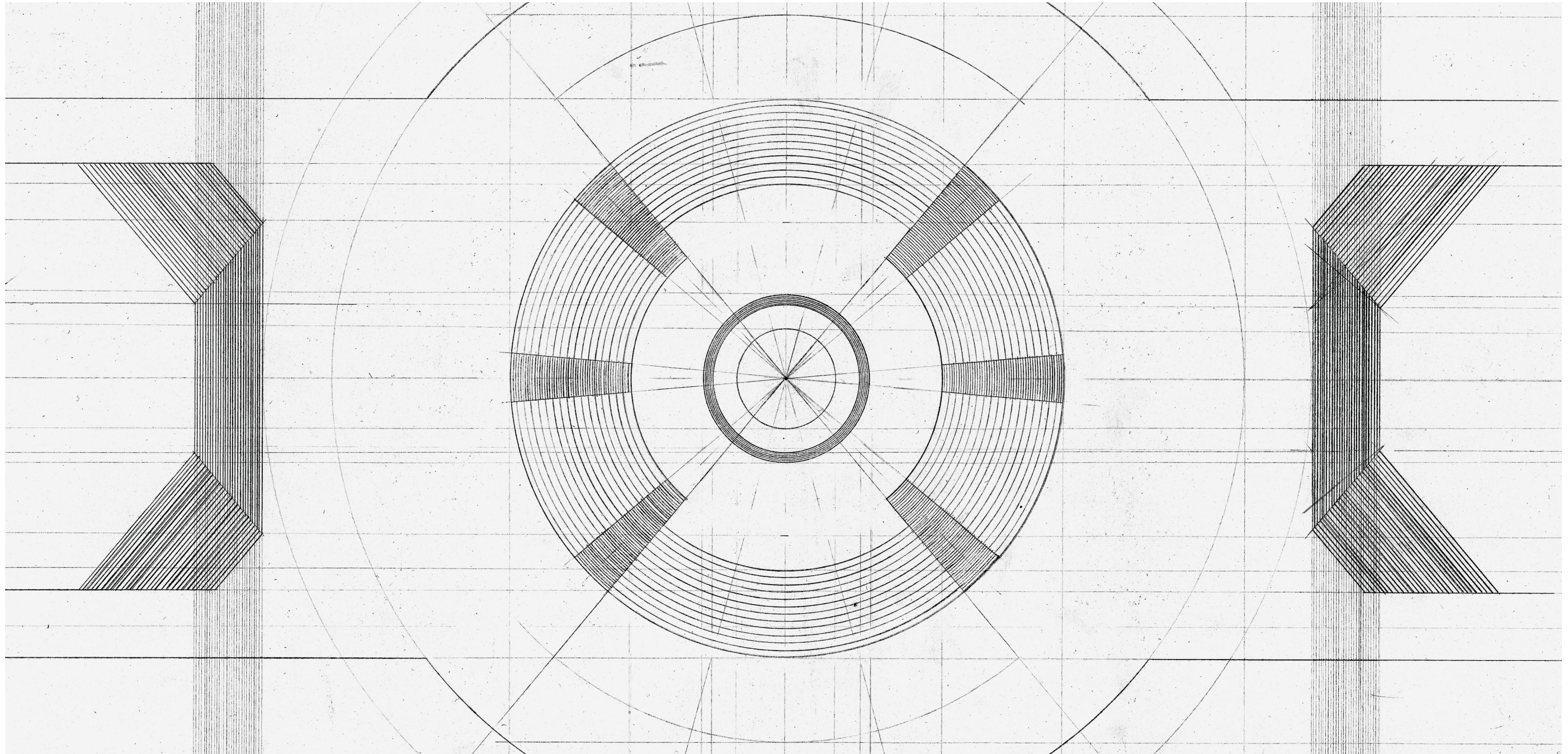

Stairs

Diagrammatic Plan

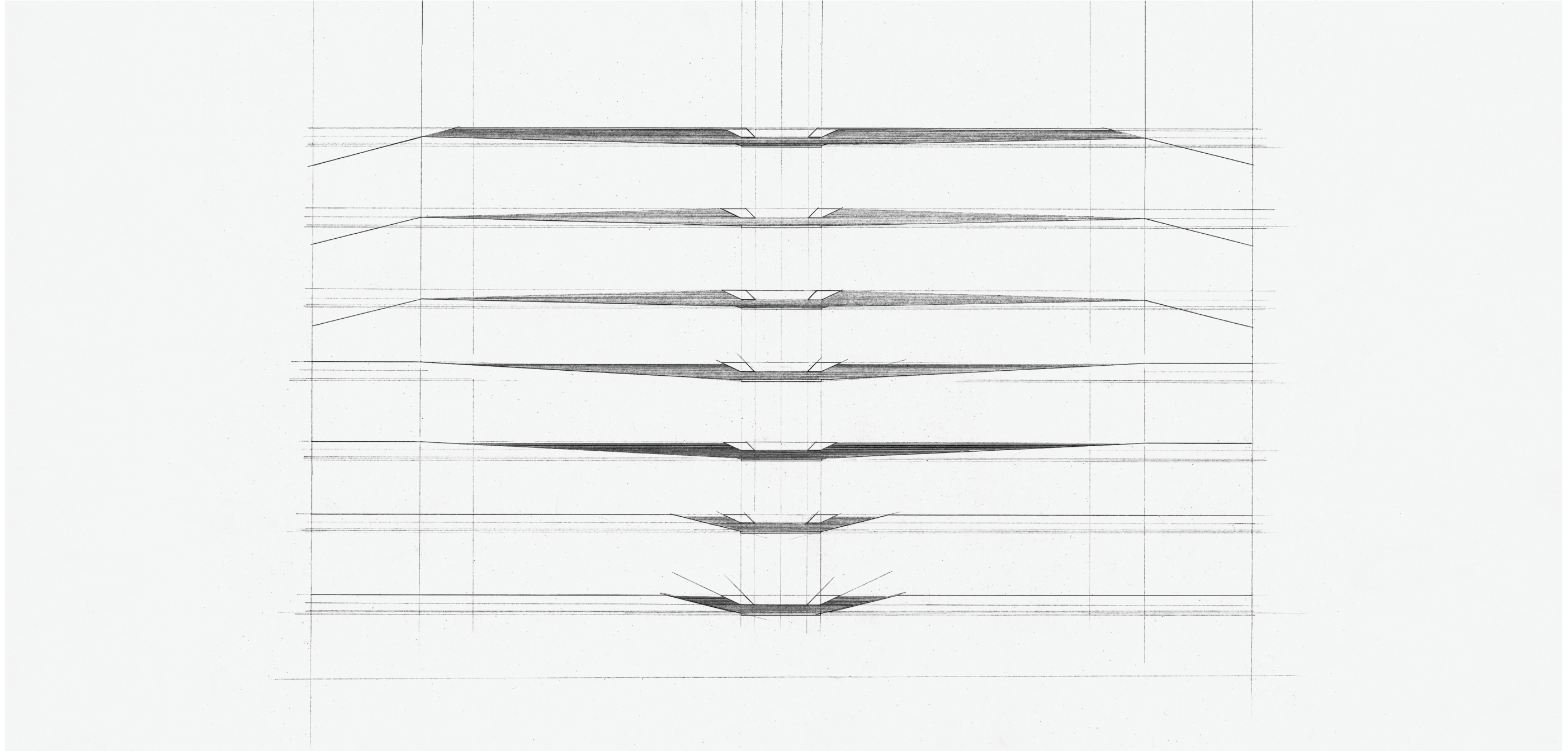

Decentralized Light Wells

Diagrammatic Sections

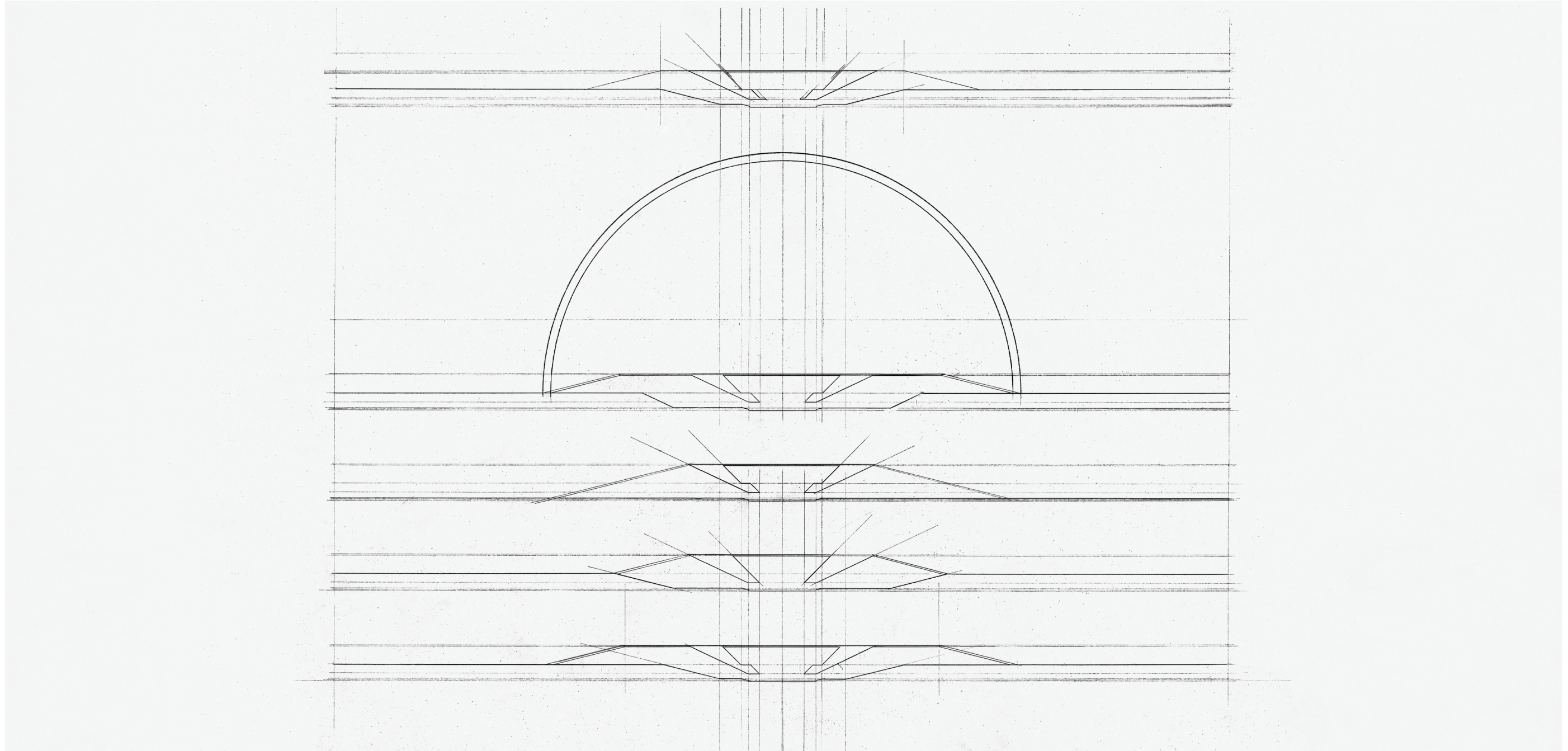

Decentralized Light Wells

Diagrammatic Sections

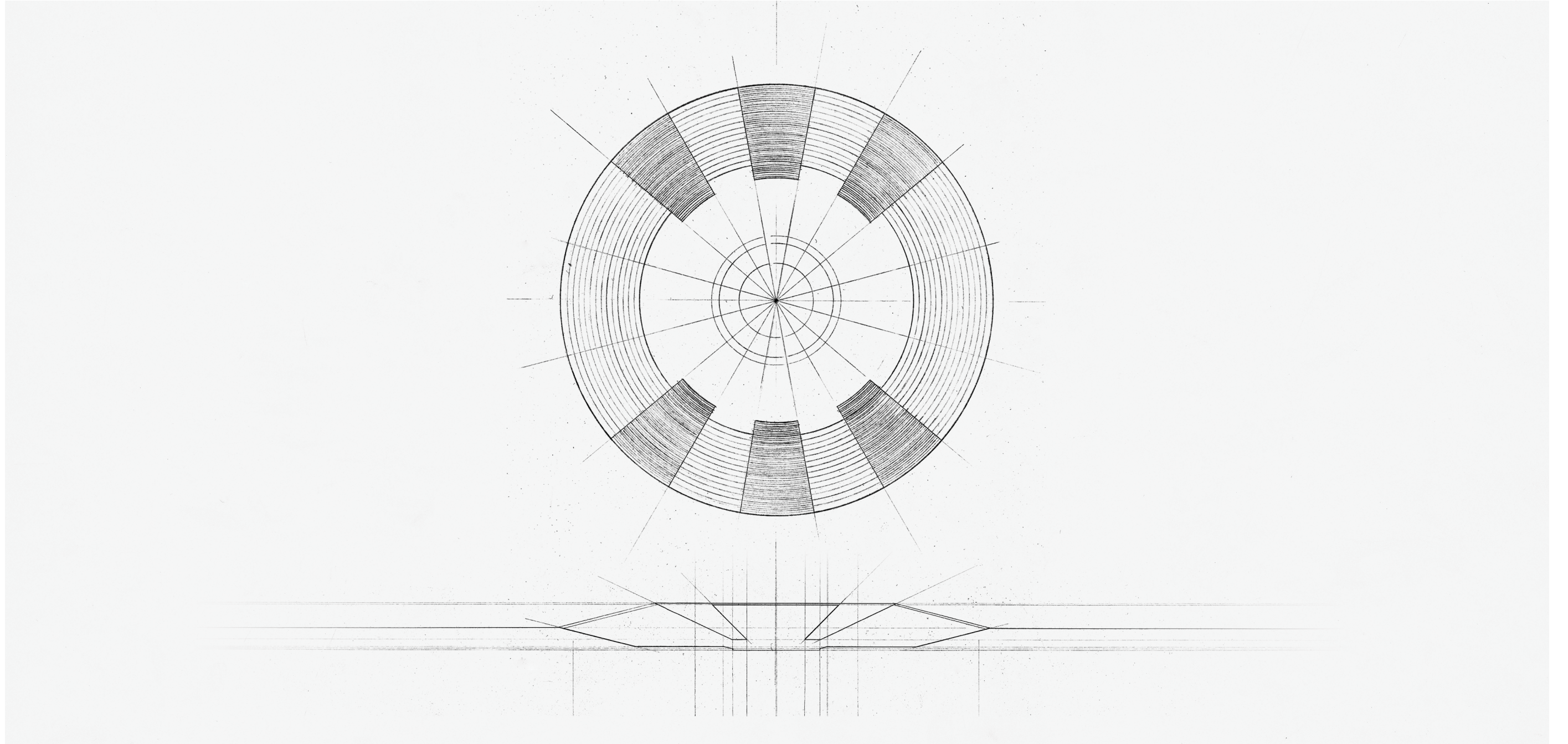

Stairs & Decentralized Light Wells

Diagrammatic Plan (Above) & Section (Below)

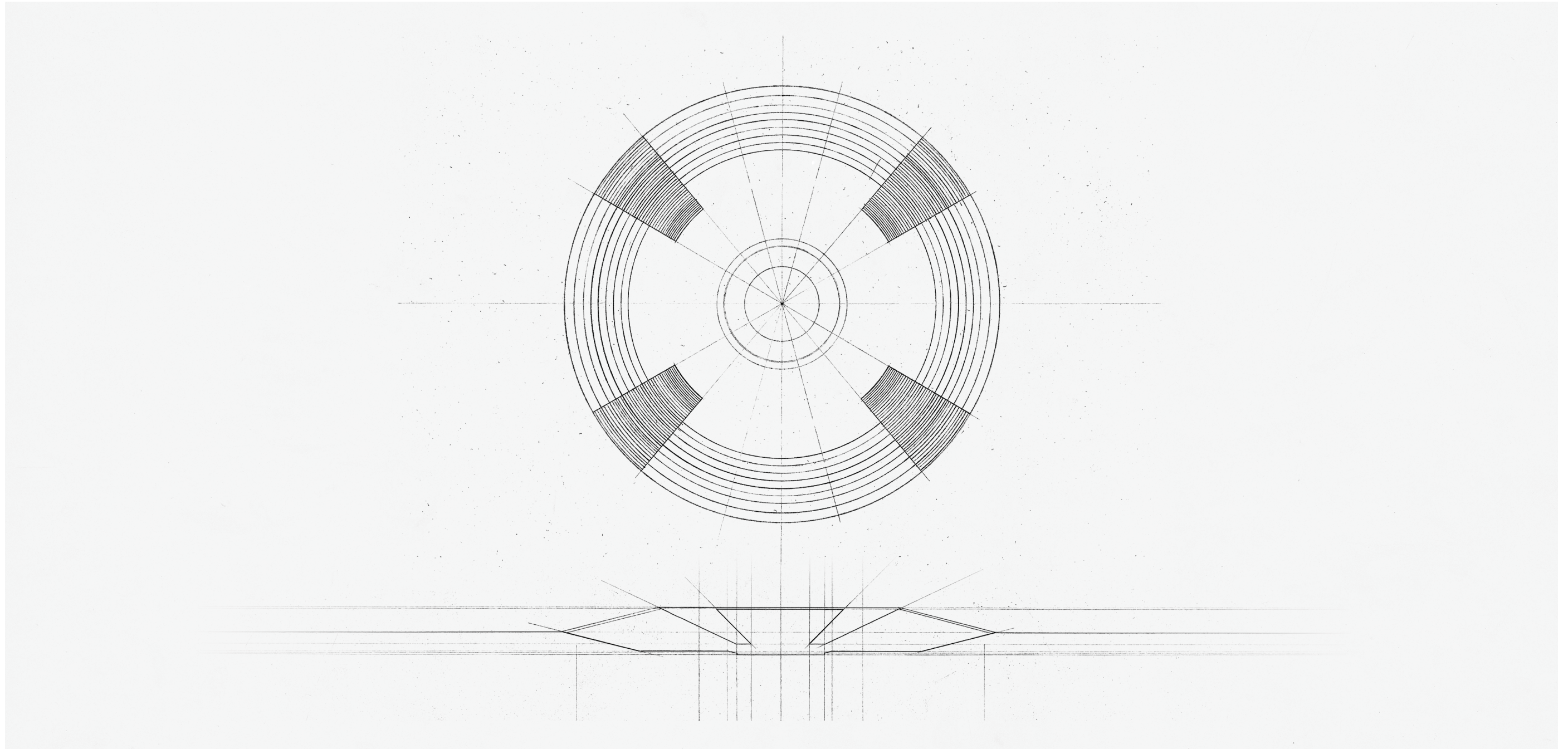

Stairs & Decentralized Light Wells

Diagrammatic Plan (Above) & Section (Below)

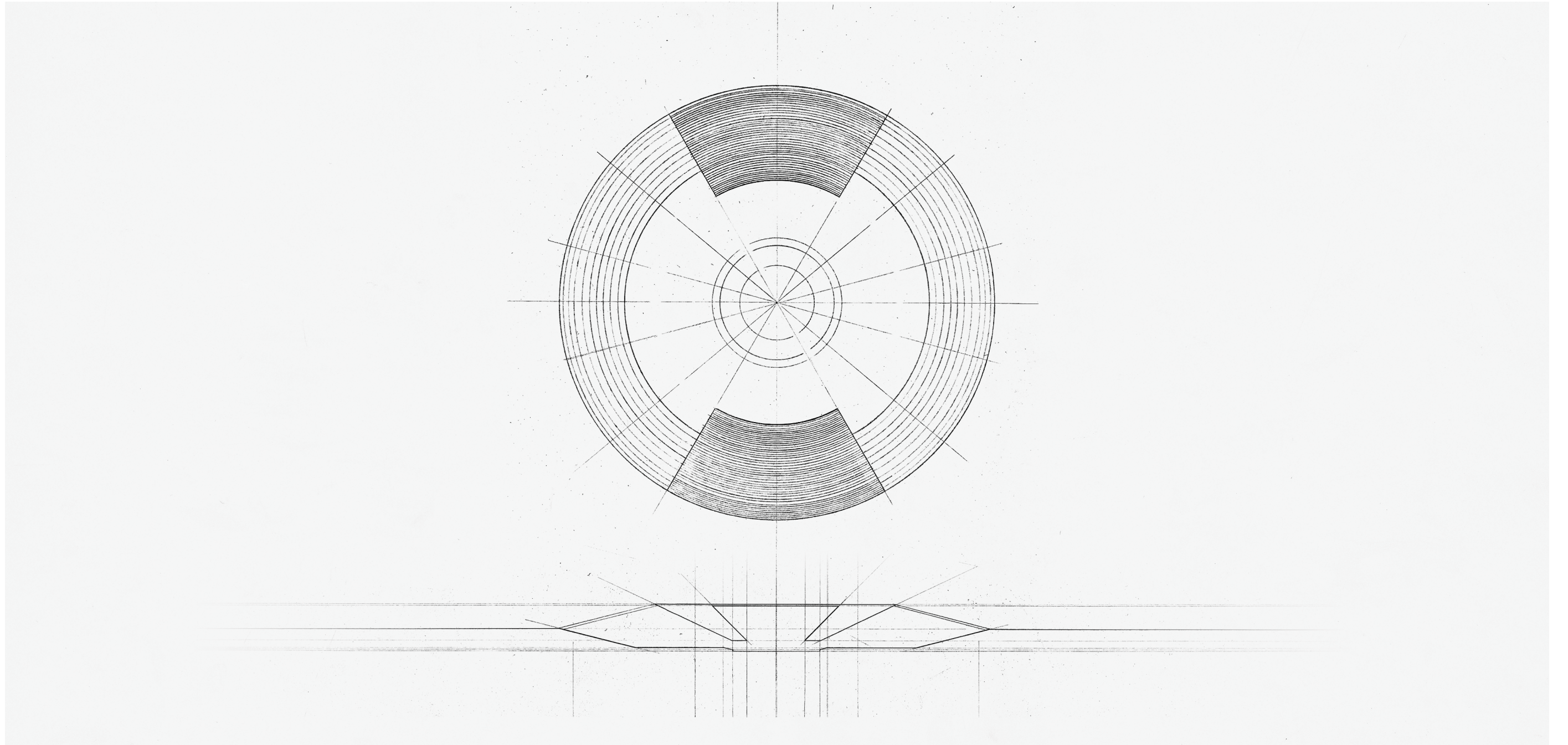

Stairs & Decentralized Light Wells

Diagrammatic Plan (Above) & Section (Below)

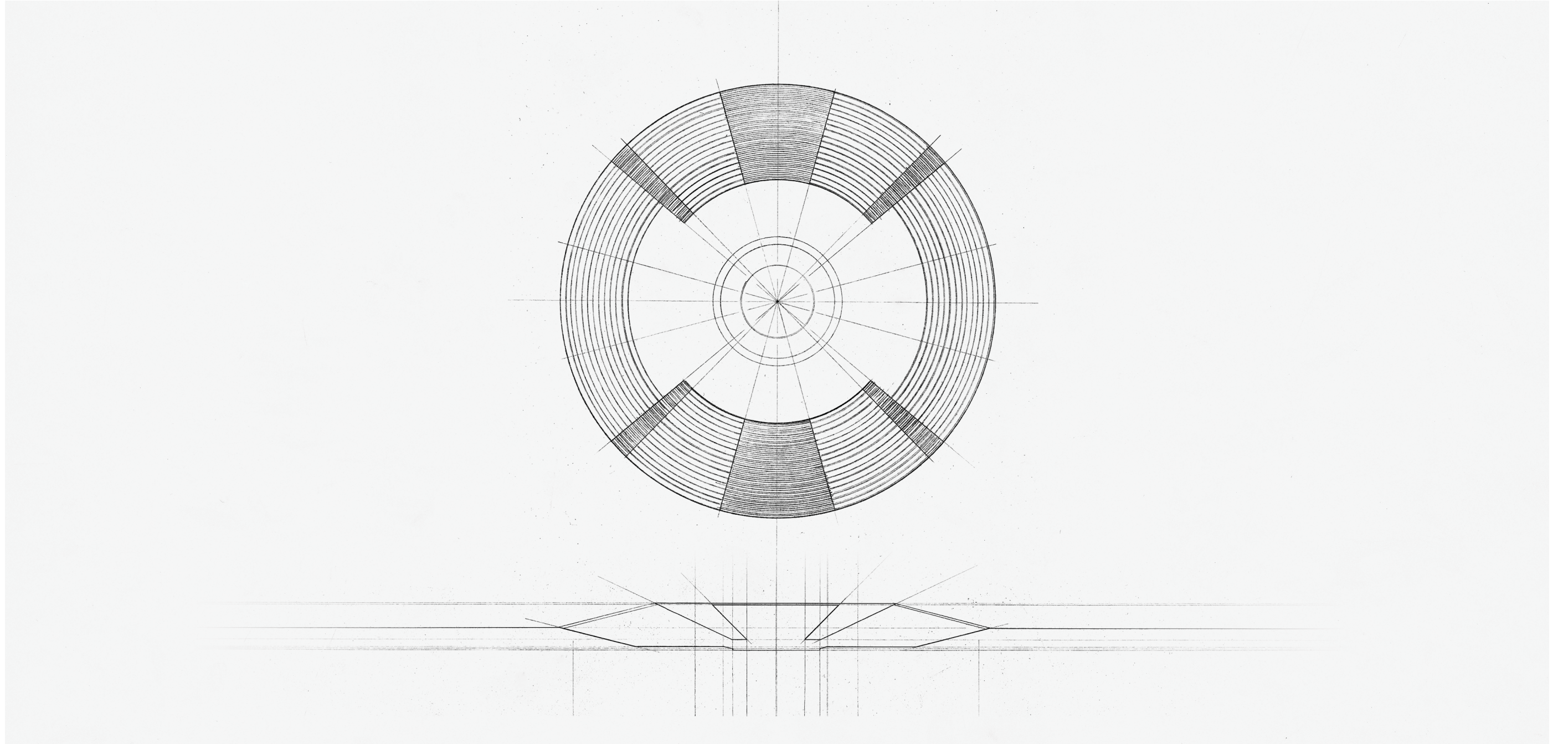

Stairs & Decentralized Light Wells

Diagrammatic Plan (Above) & Section (Below)

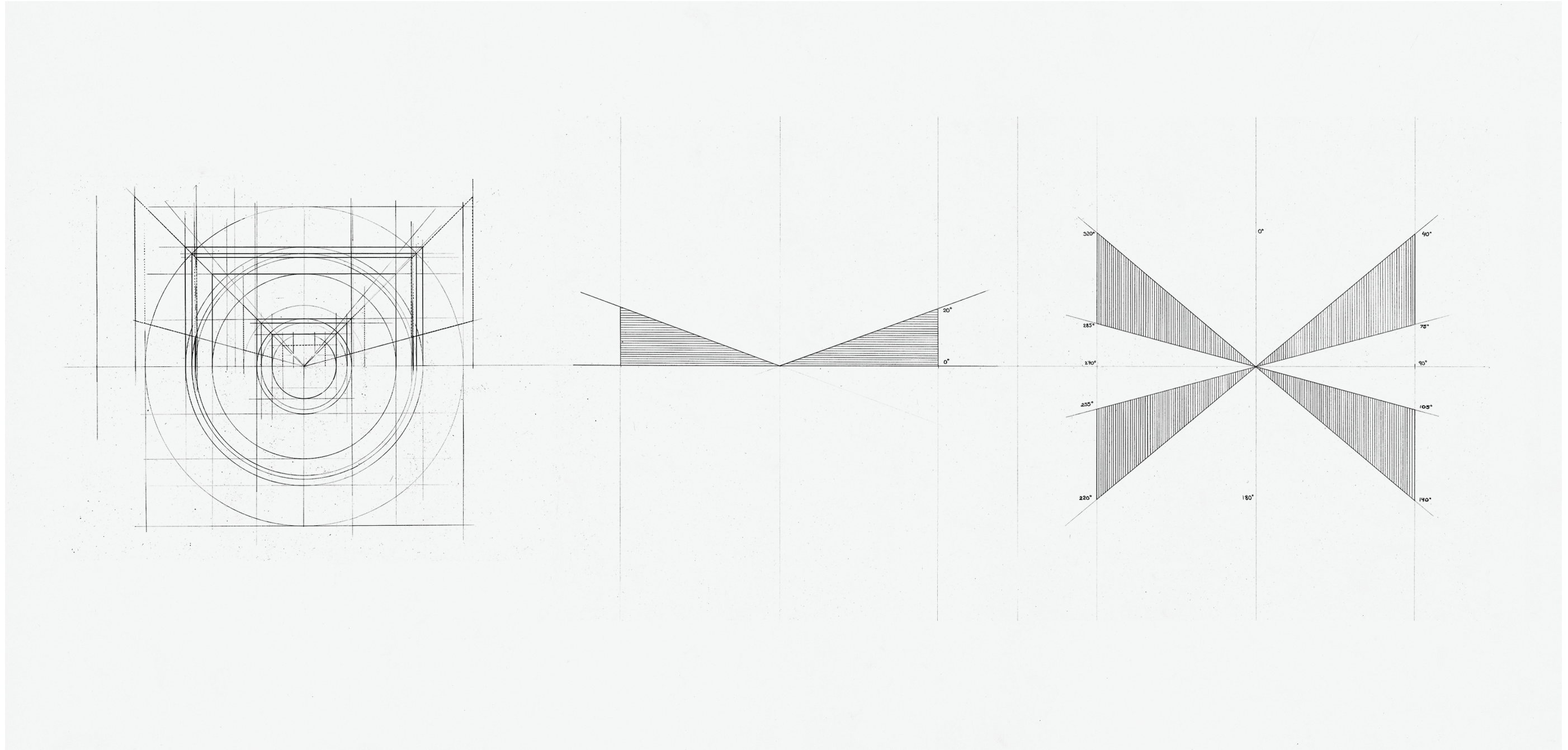

Decentralized Light Wells

Placement (Left) | Angles - Sunrise & Sunset (Middle) | Azimuth - Winter & Summer Solstices (Right)

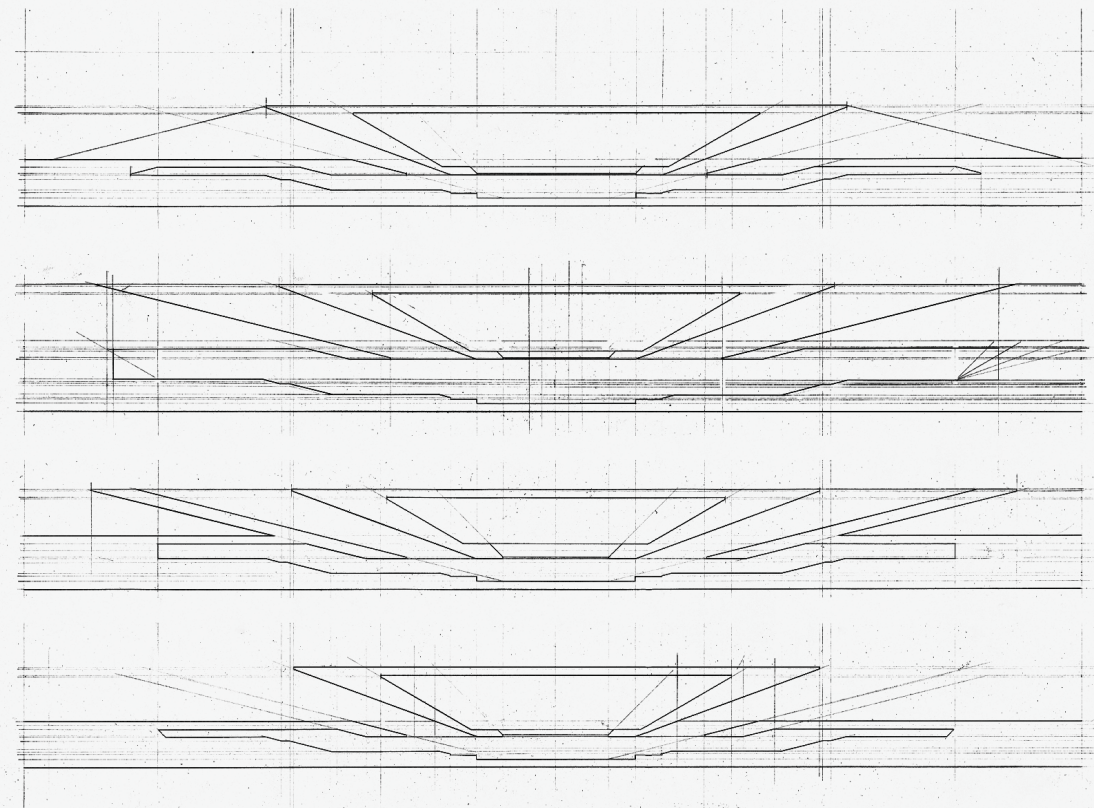

Decentralized Light Wells

Diagrammatic Sections

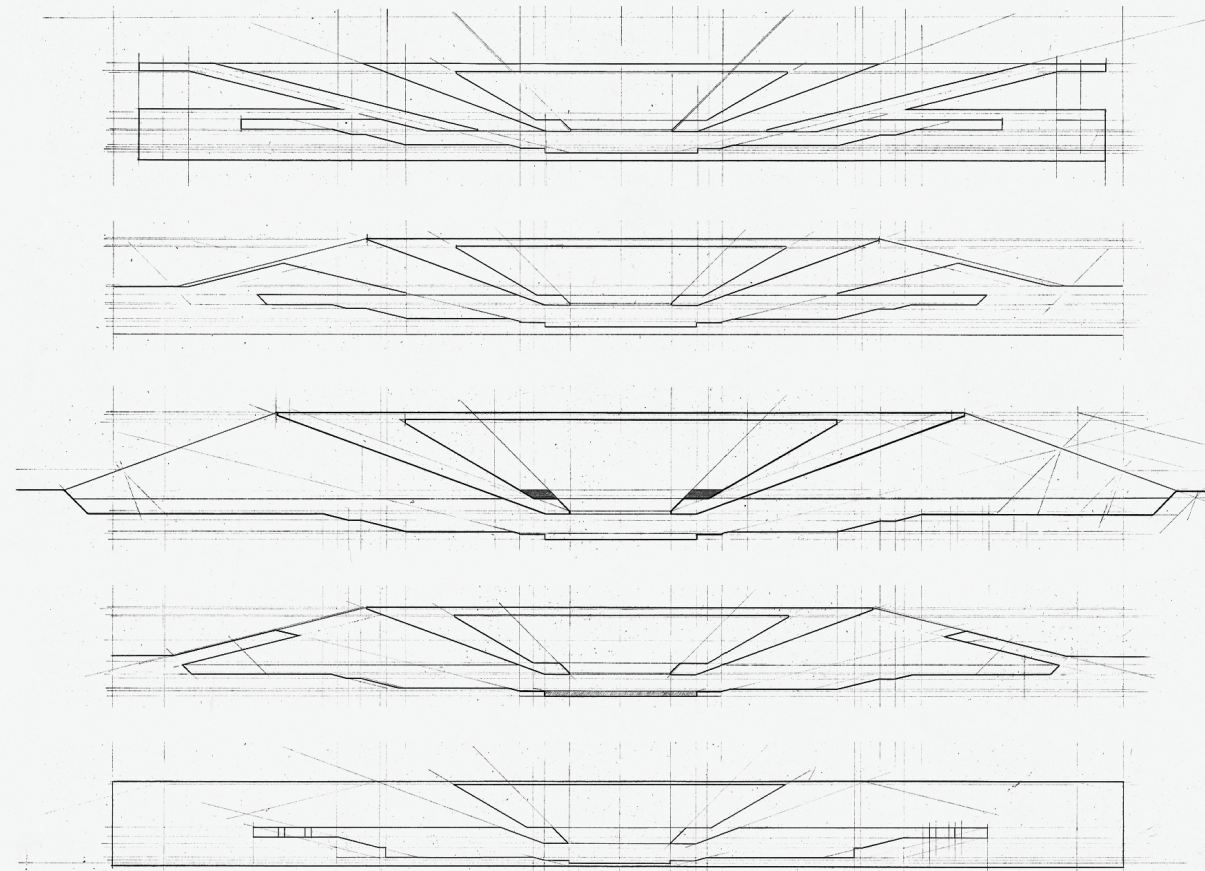

Decentralized Light Wells

Diagrammatic Sections

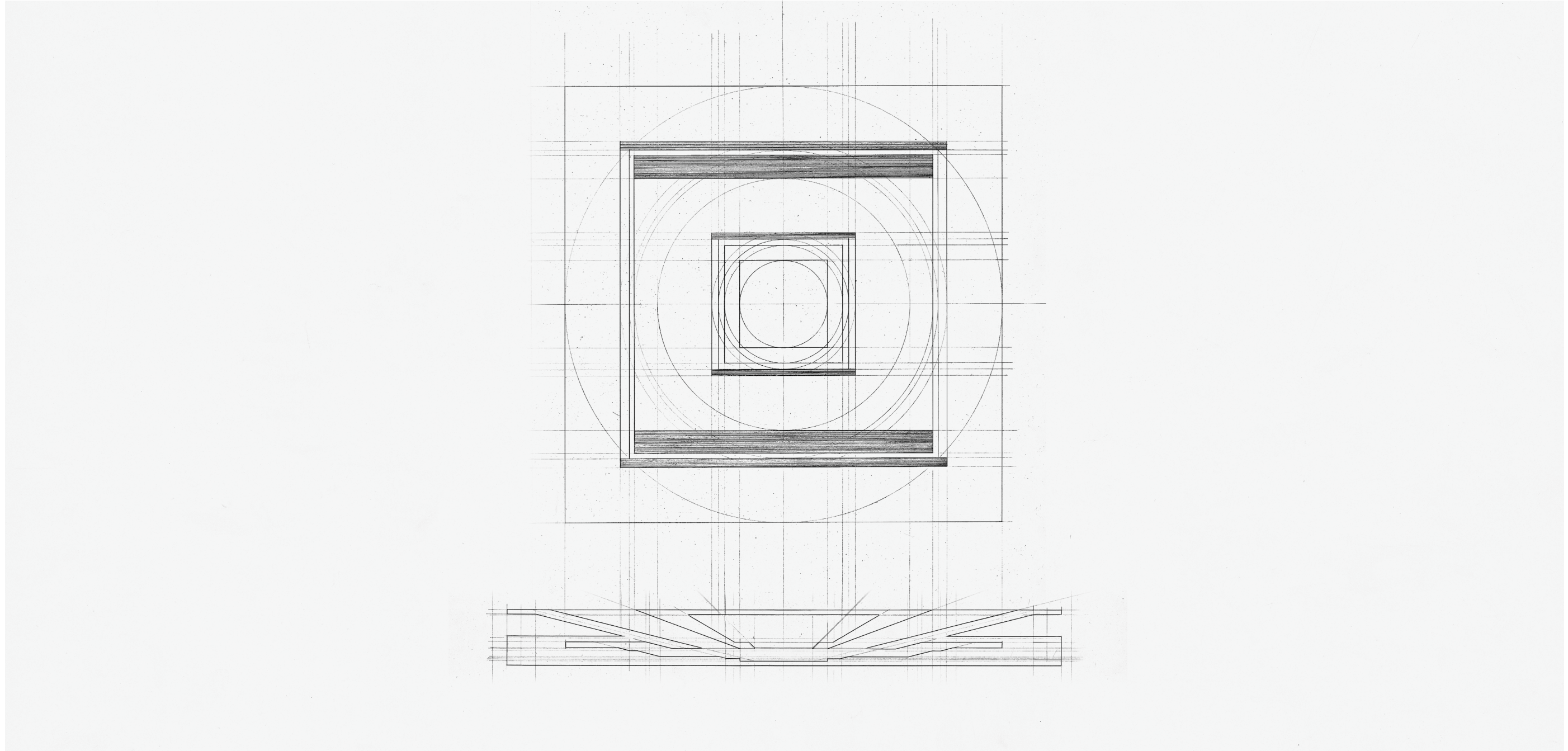

Stairs & Decentralized Light Wells

Diagrammatic Plan (Above) & Section (Below)

List of Figures

I

The Splendor of Color

Computer models created in Revit / Rendered in Enscape 2-10

II

Temple of Light and Shadow

Charcoal Marking / Compressed Charcoal / 12" x 18" / Newsprint 12
Temple of Light and Shadow / Roof Plan / Graphite / 18" x 24" / Mixed Media Paper 13
Temple of Light and Shadow / Cutaway Axonometric / Graphite / 18" x 24" / Mixed Media Paper 14
Temple of Light and Shadow / Roof - Partial Plan / Graphite / 18" x 48" / Mixed Media Paper 15
Temple of Light and Shadow / Upper Chamber - Partial Plan / Graphite / 18" x 48" / Mixed Media Paper 16
Temple of Light and Shadow / Lower Chamber - Partial Plan / Graphite / 18" x 48" / Mixed Media Paper 17
Temple of Light and Shadow / Sections / Graphite / 18" x 48" / Mixed Media Paper 18
Temple of Light and Shadow / Roof Plan / Graphite / 36" x 48" / Mixed Media Paper 19
Temple of Light and Shadow / Upper Chamber Plan / Graphite / 36" x 48" / Mixed Media Paper 20
Temple of Light and Shadow / Lower Chamber Plan / Graphite / 36" x 48" / Mixed Media Paper 21
Temple of Light and Shadow / Section - Axis of Man / Graphite / 36" x 222" / Vellum 22
Temple of Light and Shadow - Partial / Bristol & Chipboard Model / 46" x 23" x 6.5" / Bristol Paper & Chipboard Sheets 23
Roof Void of Upper Chamber - Partial / Bristol & Chipboard Model / 46" x 23" x 3" / Bristol Paper & Chipboard Sheets 24
Lower Chamber - Partial / Layered Chipboard Model / 46" x 23" x 3.5" / Chipboard Sheets 25

III

Initial Studies

Central Light Well - Spacial Relationship / Section / Compressed Charcoal / 36" x 72" / Kraft Paper Roll 27
Central Light Well - Square / Section Perspective / Compressed Charcoal / 36" x 72" / Kraft Paper Roll 28
Central Light Well - Square / Diagrammatic Plan & Section / Graphite / 18" x 24" / Mixed Media Paper 29
Central Light Well - Circle / Section Perspective / Compressed Charcoal / 36" x 72" / Kraft Paper Roll 30
Central Light Well - Circle / Diagrammatic Plan & Section / Graphite / 18" x 24" / Mixed Media Paper 31

IV

Concluding Studies

Stair Inclination / Diagrammatic Plan & Section / Graphite / 18" x 24" / Mixed Media Paper 33
Stairs & Decentralized Light Wells / Diagrammatic Plan & Section / Graphite / 18" x 24" / Mixed Media Paper 34
Stairs / Diagrammatic Plan / Graphite / 18" x 24" / Mixed Media Paper 35
Decentralized Light Wells / Diagrammatic Sections / Graphite / 18" x 24" / Mixed Media Paper 36
Decentralized Light Wells / Diagrammatic Sections / Graphite / 18" x 24" / Mixed Media Paper 37
Stairs & Decentralized Light Wells / Diagrammatic Plan & Section / Graphite / 18" x 24" / Mixed Media Paper 38
Stairs & Decentralized Light Wells / Diagrammatic Plan & Section / Graphite / 18" x 24" / Mixed Media Paper 39
Stairs & Decentralized Light Wells / Diagrammatic Plan & Section / Graphite / 18" x 24" / Mixed Media Paper 40
Stairs & Decentralized Light Wells / Diagrammatic Plan & Section / Graphite / 18" x 24" / Mixed Media Paper 41
Decentralized Light Wells / Placement, Angles & Azimuth / Graphite / 18" x 24" / Mixed Media Paper 42
Decentralized Light Wells / Diagrammatic Sections / Graphite / 18" x 24" / Mixed Media Paper 43
Decentralized Light Wells / Diagrammatic Sections / Graphite / 18" x 24" / Mixed Media Paper 44
Stairs & Decentralized Light Wells / Diagrammatic Plan & Section / Graphite / 18" x 24" / Mixed Media Paper 45

Photograph / Courtesy of Sergelen Dambadarjaa 49

References

Étienne-Louis Boullée
Adolphe Appia
Antonio Sant'Elia
Louis Kahn
Edmund Burke
James Turrell
Michael Heizer
Tadao Ando
Andrea Palladio
Jean-Nicolas-Louis Durand
Thierry Urbain
Renato Nicolodi
Syd Mead
Paul Rudolph
Ludwig Mies Van Der Rohe
Eduardo Chillida
Hayao Miyazaki
Franz Ludwig Catel
Caspar David Friedrich
Hubert Robert
Ezio Frigerio
Louis Daguerre
Raimund Abraham
/
Blade Runner
/
Hans Zimmer
Parra for Cuva
Be Svendsen
Burial
Sidewalks and Skeletons
Four Tet
Brian Eno
/
The Pyramids of Giza
Petra
Atlantis

Educational

Frank Weiner
Steve Thompson
Arian Korkuti
/
David Dugas
Jim Jones
/
Joshua Delaney
Katie Layden
Paul Carricaburu
/
My Studio Colleagues

Acknowledgements

I would like to express my most sincere and heartfelt thanks to the members of my thesis committee, each of whom have significantly guided my learning and intellectual development for the entire length of my study with their remarkable presence of being. It is through your passion, insight and dedication that I stand where I am this day.

Thank you, Frank, for being a constant source of inspiration, for sustaining the dreamer in me, for encouraging me to believe in the ideal, and for your incredible wisdom and patience in guiding me through my dreams.

Thank you, Steve, for always providing me with a bounty of encouragement to chase my curiosities and consistently invigorating me with your extraordinary intuition, boundless knowledge and heartfelt kindness.

Thank you, Arian, for your incomparable devotion, guidance and belief in me; for your selfless generosity of time and care in pushing me to realize the virtues inherent to my best self.

To my studio colleagues, I would like express my genuine thanks and affection for your support, intimate & lively friendship, keen intellect and priceless perception. Thank you Paul, Bailey, Josh B., Hosanna, Taylor, Lukas, Gladys and Chris. Thank you, Katie, for being the sweet, intelligent and daring wild child you are. For the incredible consideration you've shown me and everyone around you and for always maintaining your genuine sense of self, spirit and adventure in all aspects of your life. Thank you, Josh, for being my other half since day one - you know what you mean to me and I can't imagine our paths not having crossed. Thank you for being the kind-hearted brat who has always been there with me through everything, constantly inspiring me with how hard you push yourself and your meticulous attention to detail as well as your astounding insight, talent and intelligence. Thank you to you both for always having my back on our (at times ridiculous) flights of fancy.

I would finally like to thank my wonderful family: my mother, Sergelen, sister, Binderya and brother, Nasaa for their unconditional and unwavering love and support, without which, I would most certainly not be here. You all are my world - thank you.

