

An Elementary School in Blacksburg, VA

Carmine Aniello Cafiero

Thesis submitted to the faculty of the
Virginia Polytechnic Institute and State University
in partial fulfillment of the requirements for the degree of:

Master of Architecture

In

Architecture

H. Scott Gartner, Chair

Hans C. Rott

Steven T. Thompson

April 30th, 2012

Blacksburg, VA

keywords: elementary, school, Blacksburg, courtyard, main street,
classroom

An Elementary School in Blacksburg, VA

Carmine Aniello Cafiero

Abstract

Sited in downtown Blacksburg's Main Street, this elementary school participates as a citizen of the town as much as it is a singular entity that provides a secure, focused atmosphere for learning. Located directly adjacent to the original sixteen squares of Blacksburg, the site that once held an inward looking, stalwart building now holds an elementary school that realizes its responsibilities as a public building in addition to its internal purpose. Its architecture is an exploration in creating and resolving the tension in materiality and form. Its formal moves call out each element of the program and the following drawings depict the relationship of one to another.

Acknowledgments

To:

My family, friends and professors;
Mom, Dad, Christina, Anthony, and Joseph;
and Stacey

Thank you for asking me simply to do my best

CONTENTS

TITLE	i
ABSTRACT	ii
ACKNOWLEDGMENTS	iii
CONTENTS	v
INTRODUCTION	4
ORIENTATION : THE SCHOOL WITHIN THE CITY	5
INITIAL BOARDS	6
PROGRAMMING	9
SITE PLAN	10
GROUND FLOOR PLAN	11
INITIAL CAMPUS PLANS	12
INITIAL SITE PLANS	13
BEGINNING SKETCHES	14
VISITORS VIEWS : VIEW FROM MAIN STREET	15
GATEWAY SKETCHES	16
VISITORS VIEWS : VIEW UNDER GATEWAY	17
CAFETERIA & ART CLASSROOM SKETCHES	18
VISITORS VIEWS : VIEW FROM PEDESTRIAN WALK	19
OUTDOOR CLASSROOM SKETCHES	20
VISITORS VIEWS : VIEW TO GYMNASIUM & ADMINISTRATIVE BUILDING	21
GYMNASIUM WINDOW DETAIL	22
VISITORS VIEWS : VIEW IN GYMNASIUM : NON-SCHOOL USE	23
PRELIMINARY ADMINISTRATIVE BUILDING PLANS & SECTIONS	24
VISITORS VIEWS : VIEW IN ADMINISTRATIVE BUILDING	25
SECTION THROUGH GYMNASIUM & ART CLASSROOM ELEVATION	26
SECTION THROUGH CLASSROOM & CAFETERIA ELEVATION	27
SECTION THROUGH CAFETERIA & CLASSROOM ELEVATION	28
SECTION THROUGH LIBRARY & CLASSROOM ELEVATION	29
SECTION THROUGH ADMINISTRATIVE BUILDING & GYMNASIUM ELEVATION	30
SECTION THROUGH ART CLASSROOM & GYMNASIUM ELEVATION	31
PRELIMINARY CLASSROOM PLANS & SECTIONS	32
CITIZENS VIEWS : VIEW FROM VEHICULAR COURTYARD ENTRY	33
LIBRARY FOLLY	34
CITIZENS VIEWS : VIEW IN LOBBY SPACE BETWEEN LIBRARY AND CLASSROOMS	35
CLASSROOM HALLWAY ASSEMBLY	36
CITIZENS VIEWS : VIEW IN CLASSROOM HALLWAY	37
CLASSROOM LAYOUTS & TEACHING WALL ASSEMBLY	38
CITIZENS VIEWS : VIEW IN LOWER GRADE CLASSROOM	39
PRELIMINARY ART CLASSROOM PLANS & SECTIONS	40
CITIZENS VIEWS : VIEW IN ART CLASSROOM	41
BEGINNING SKETCHES	42
CITIZENS VIEWS : VIEW IN GYMNASIUM : SCHOOL USE	43
ENTRY SKETCHES	44
CLASSROOM SKETCHES	45

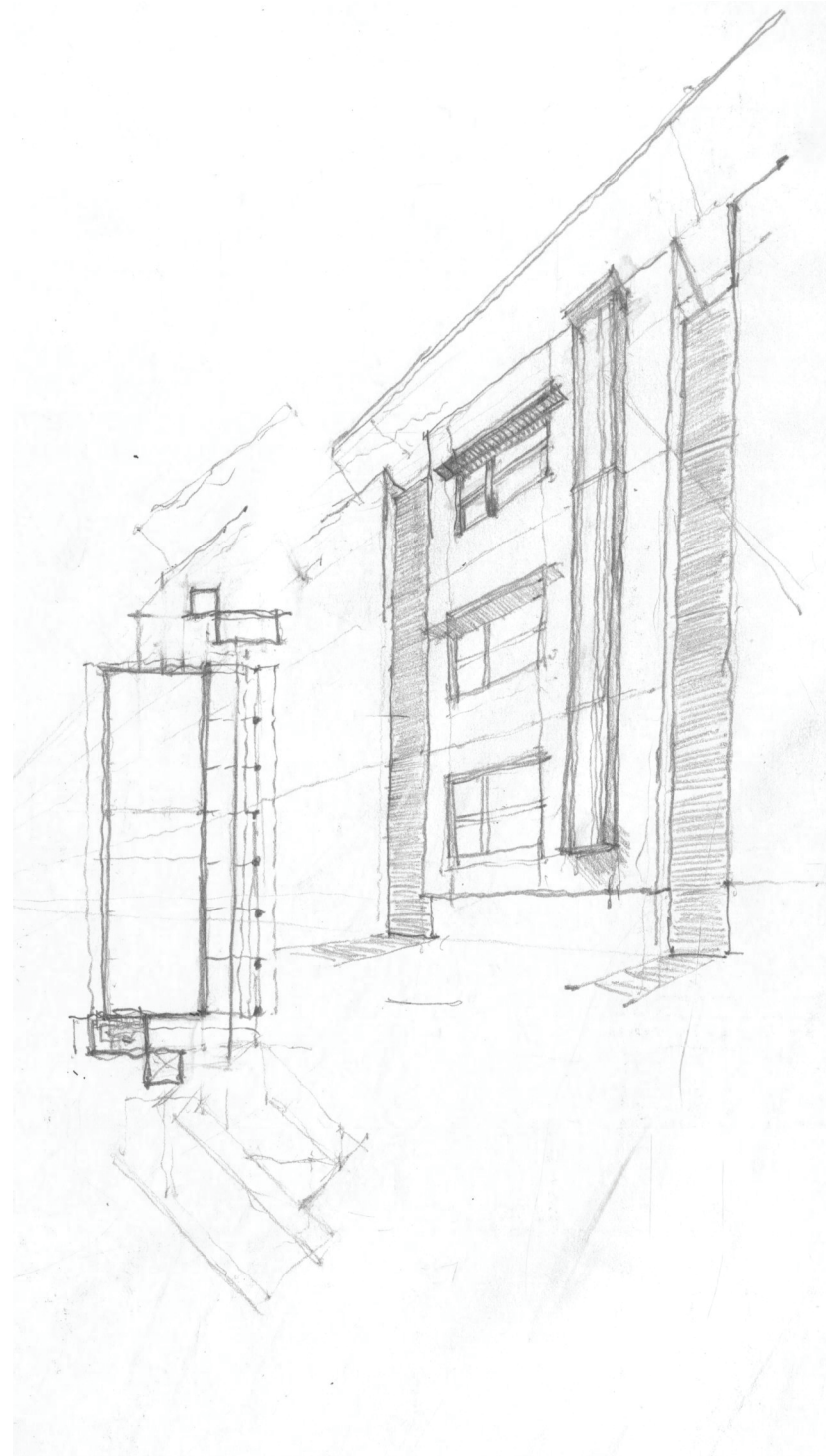

AN ELEMENTARY SCHOOL IN BLACKSBURG

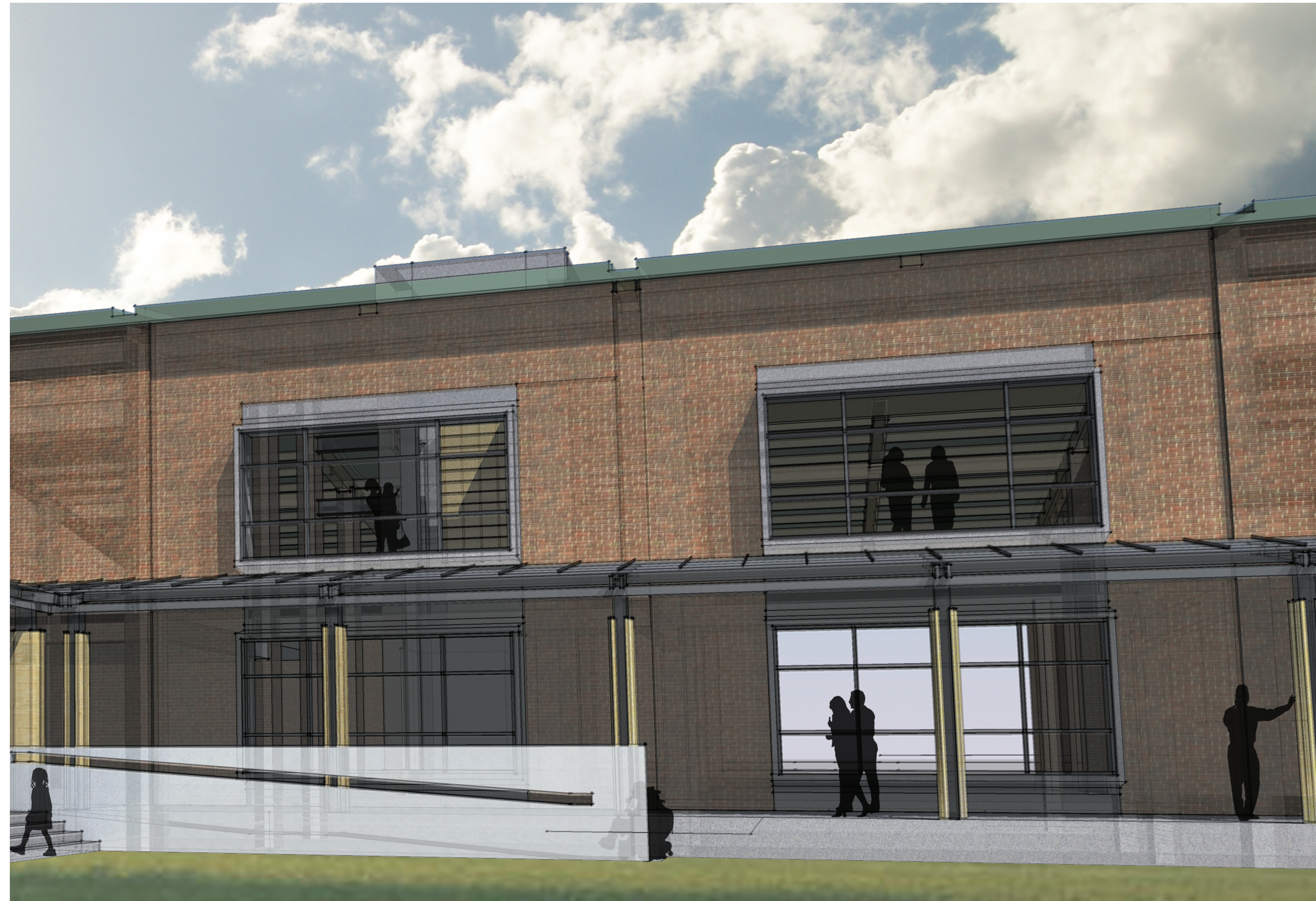

Introduction

This project is an exploration in manifesting architecture. It is about the dialogue between form (the whole) and the assembly of its parts. It is about juxtaposing oppositions to create dichotomies: heavy and light, thick and thin, open and closed. In this juxtaposition tension is created and the interplay of parts creates an architectural expression that appears balanced and simultaneously at rest. In doing so, the true quality of materiality is self evident: thickness is seen relative to an adjacent thinness.

Simultaneously, this project is an exploration in scale and affordance. Certain moves, such as the angled façade of the classrooms, are made with the student in mind. Others attempt to create a framework for interaction and communication by considering how to finish a wall or a make an opening. Designing with this mindset helps keep in mind that this school does have an end to its day, and when the day is over the school gives itself over to the town. A gymnasium may hold church services, an art classroom may display work from university professors, or the teacher's lounge may be a community meeting center; and the school is design with these sensitivities.

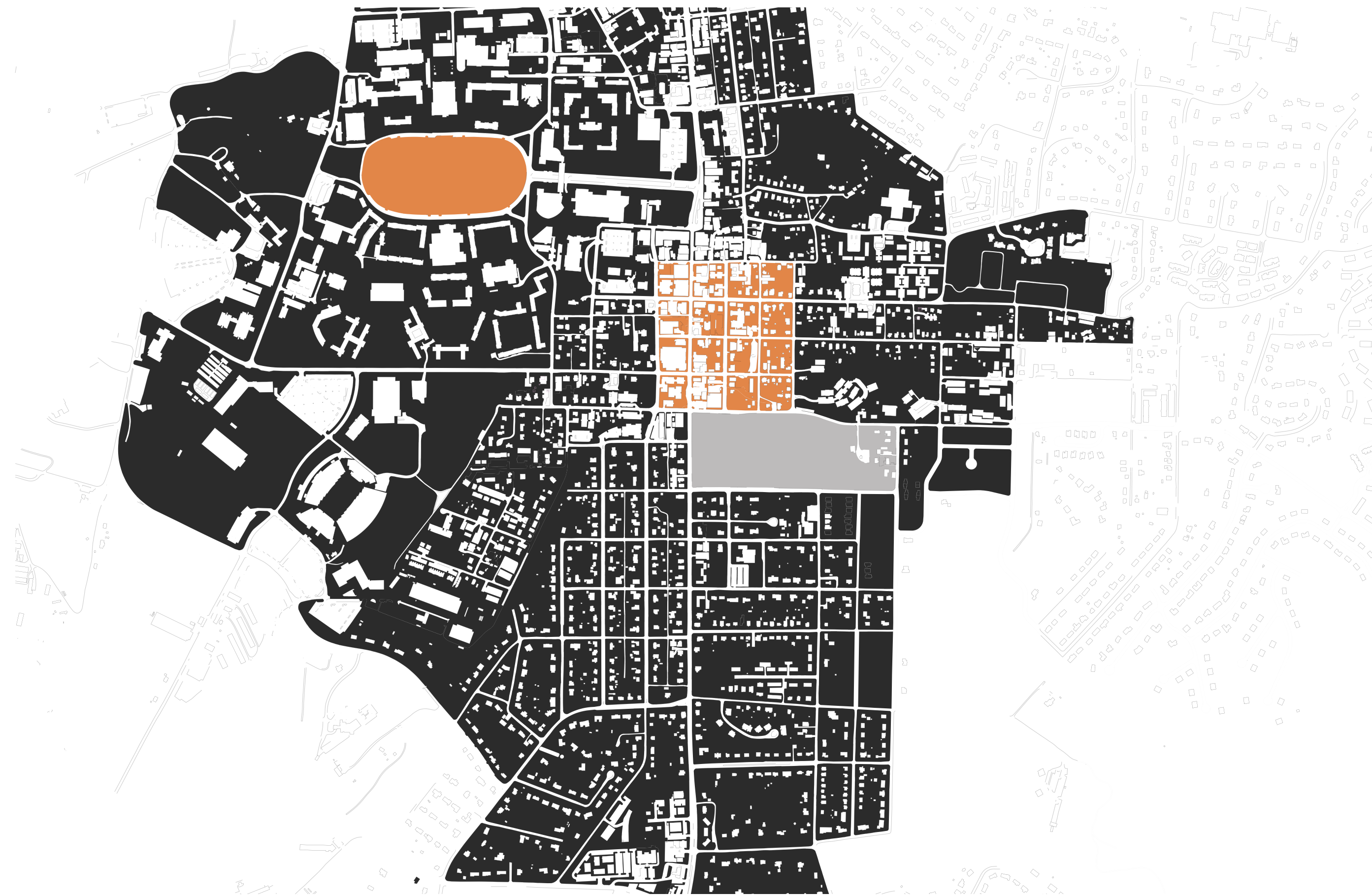

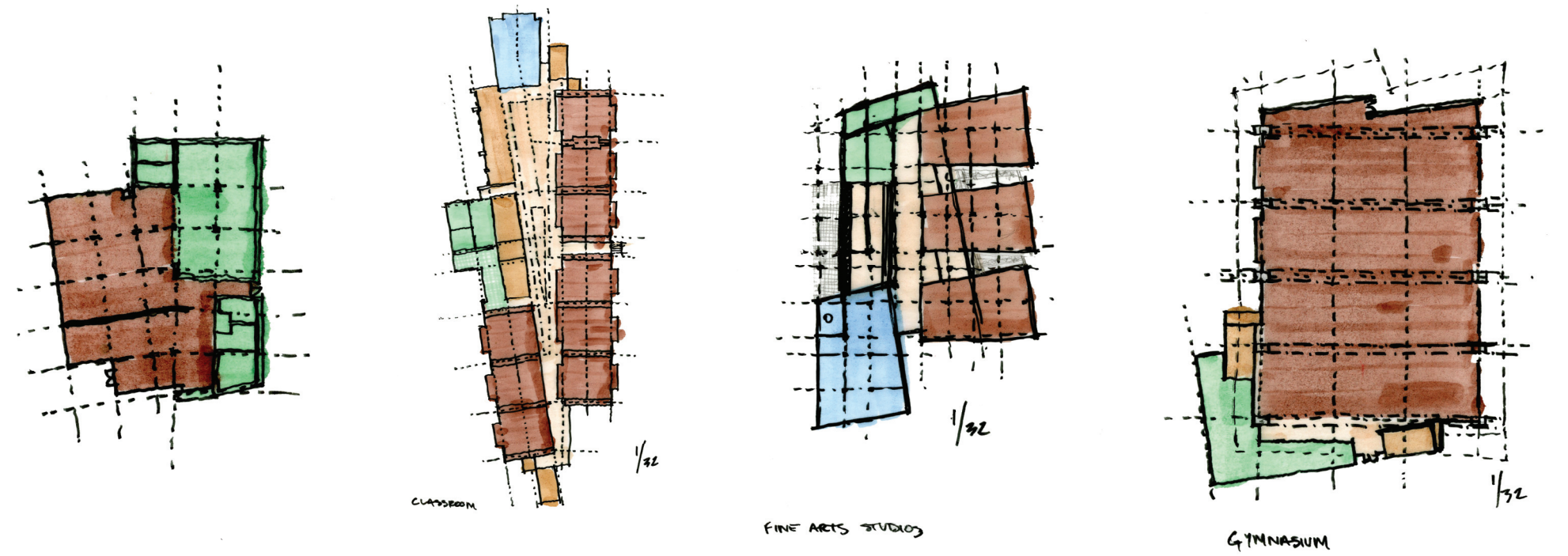
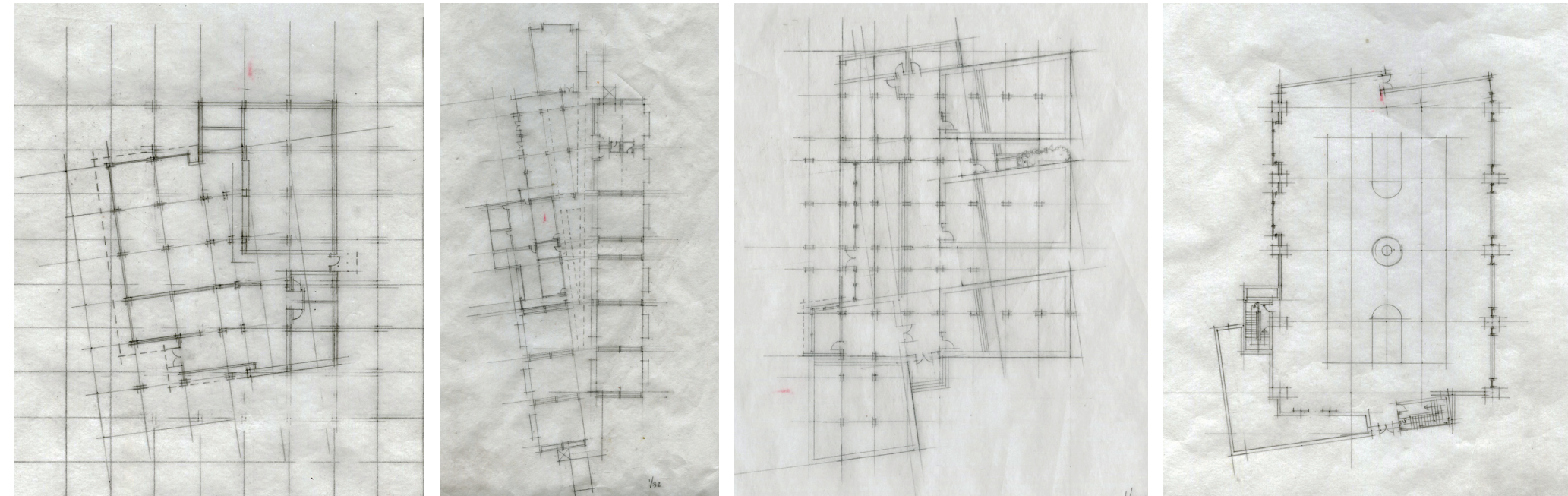
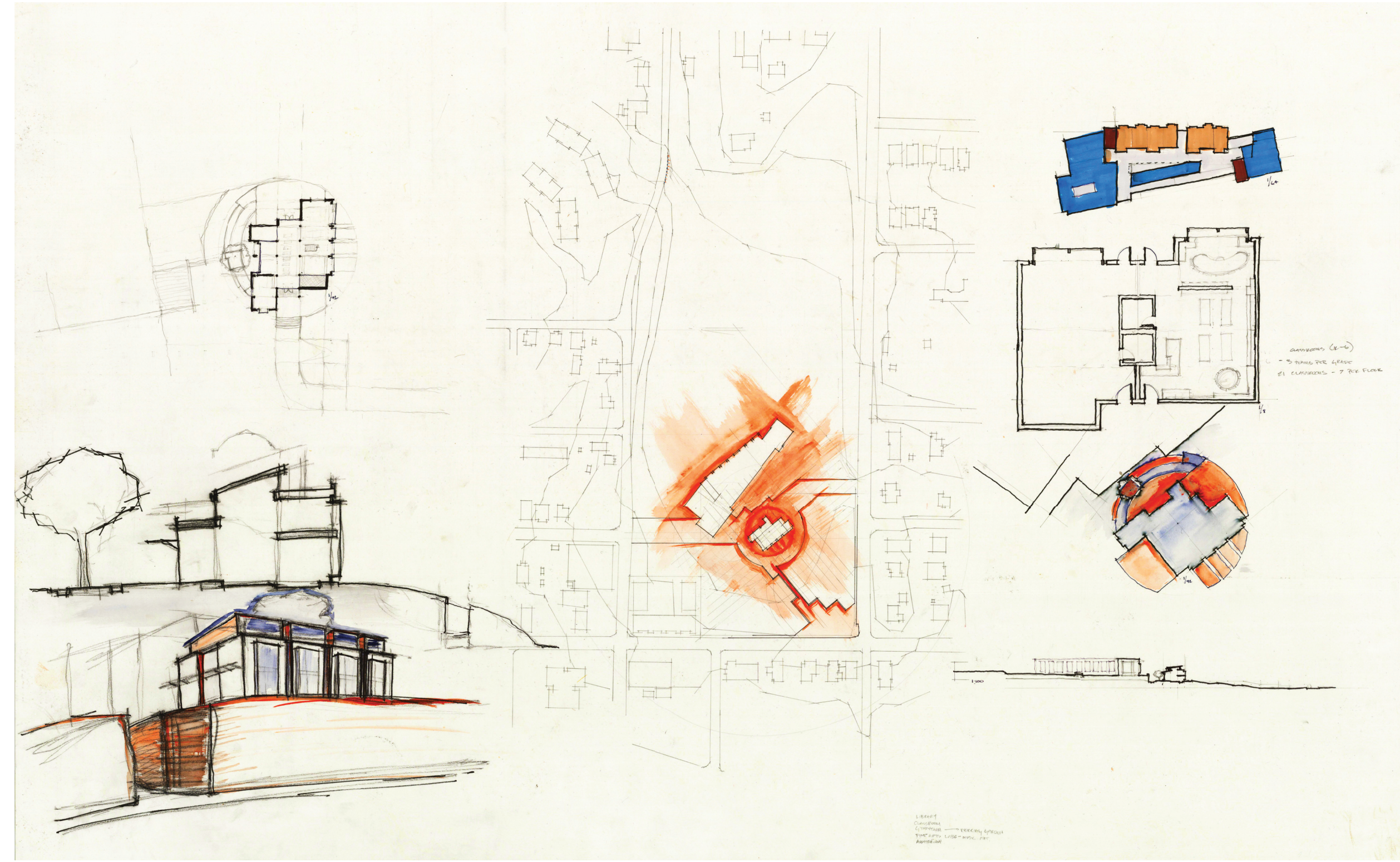

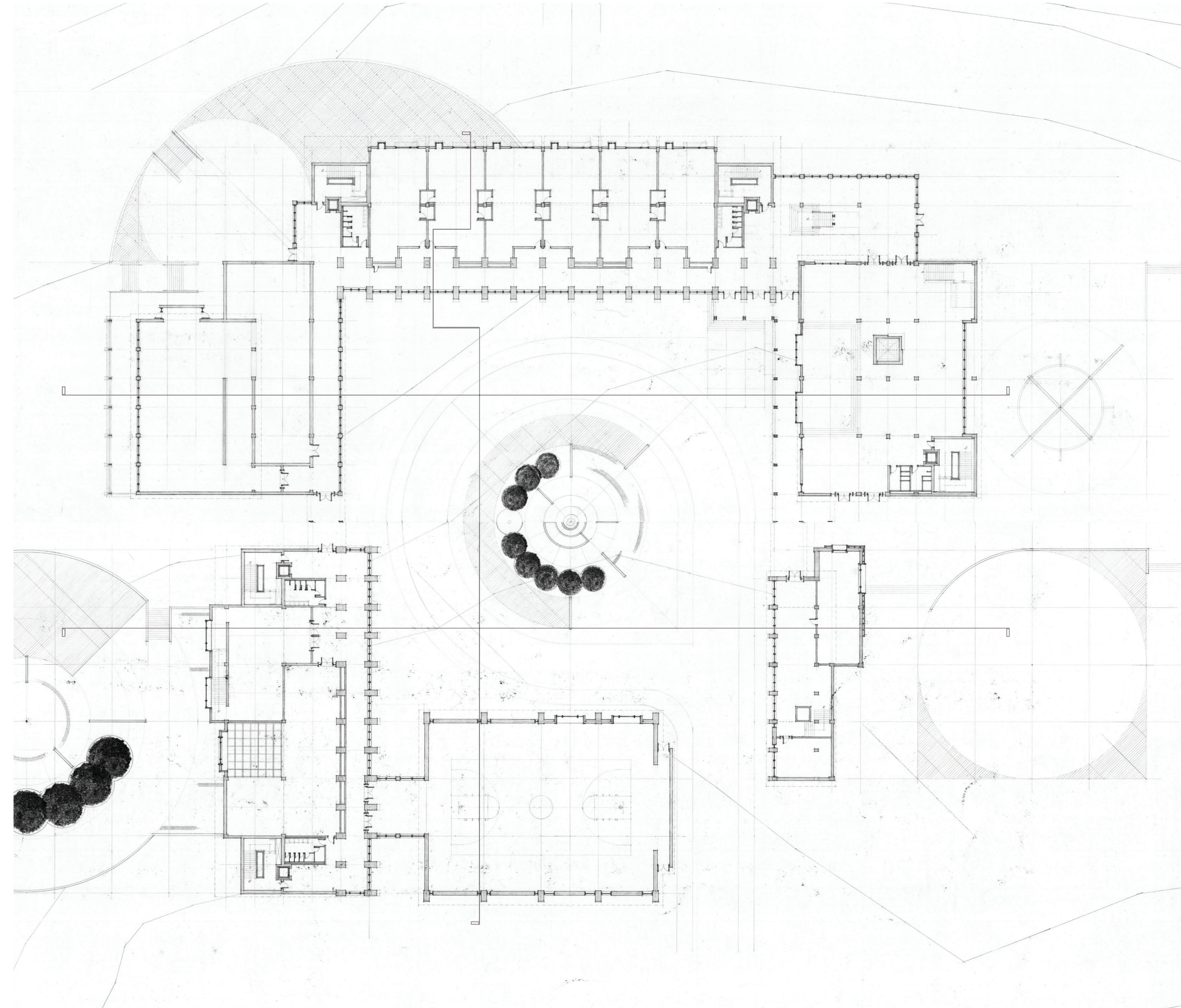
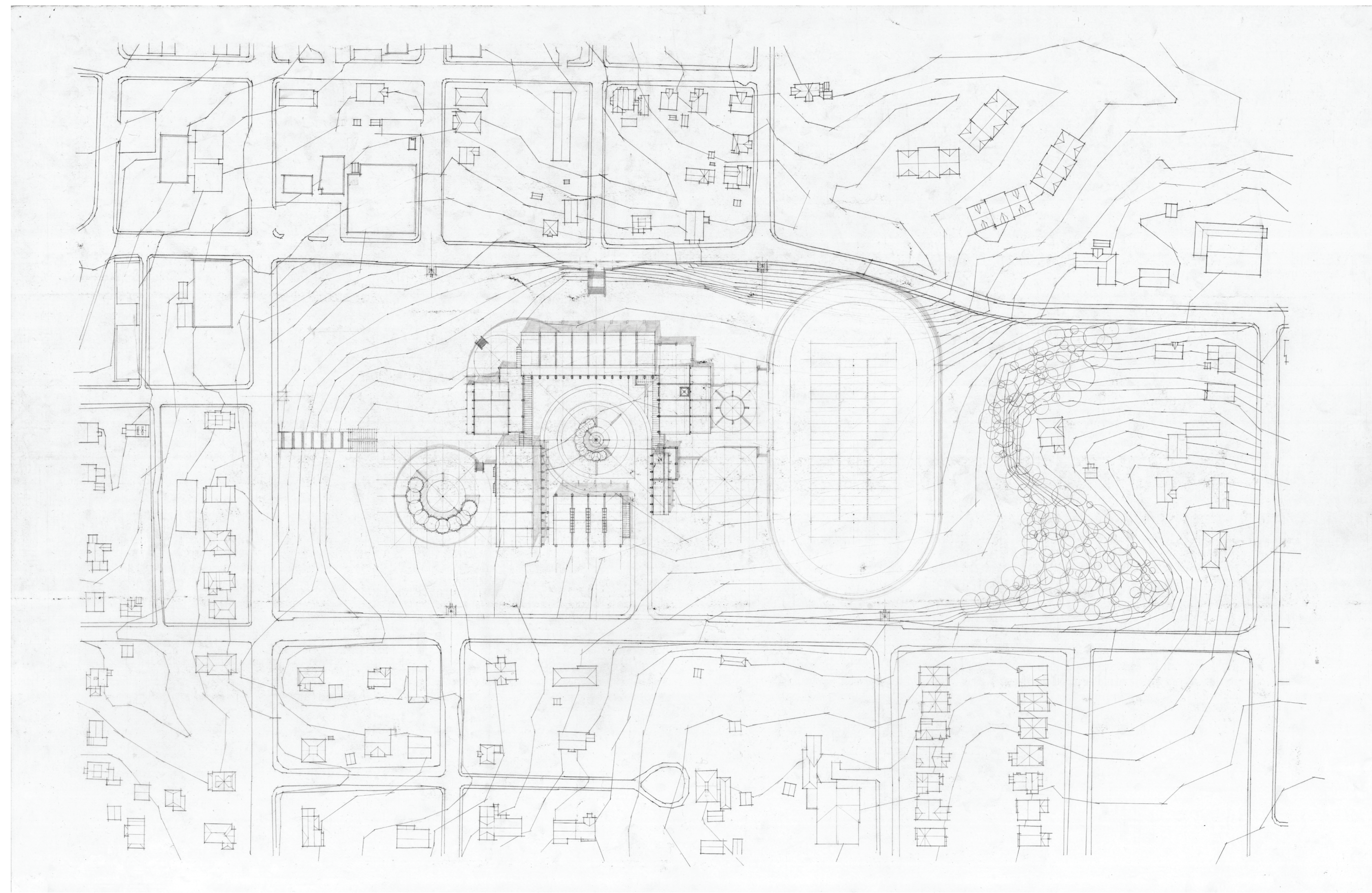

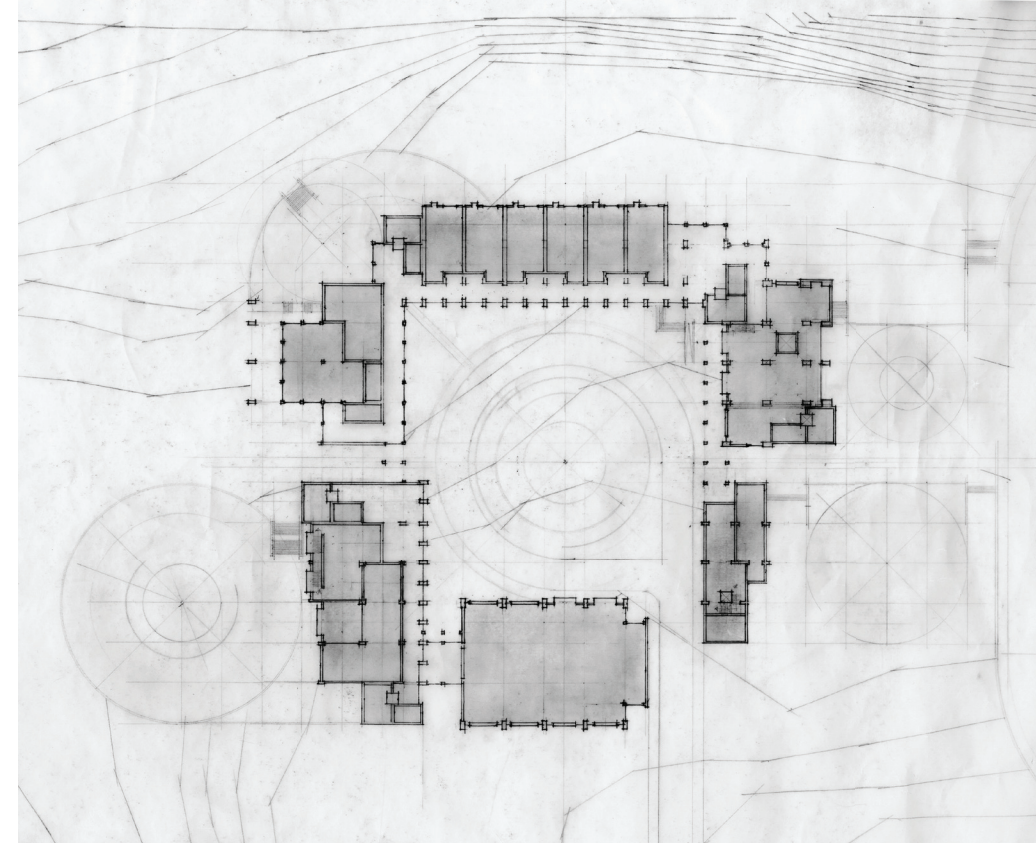
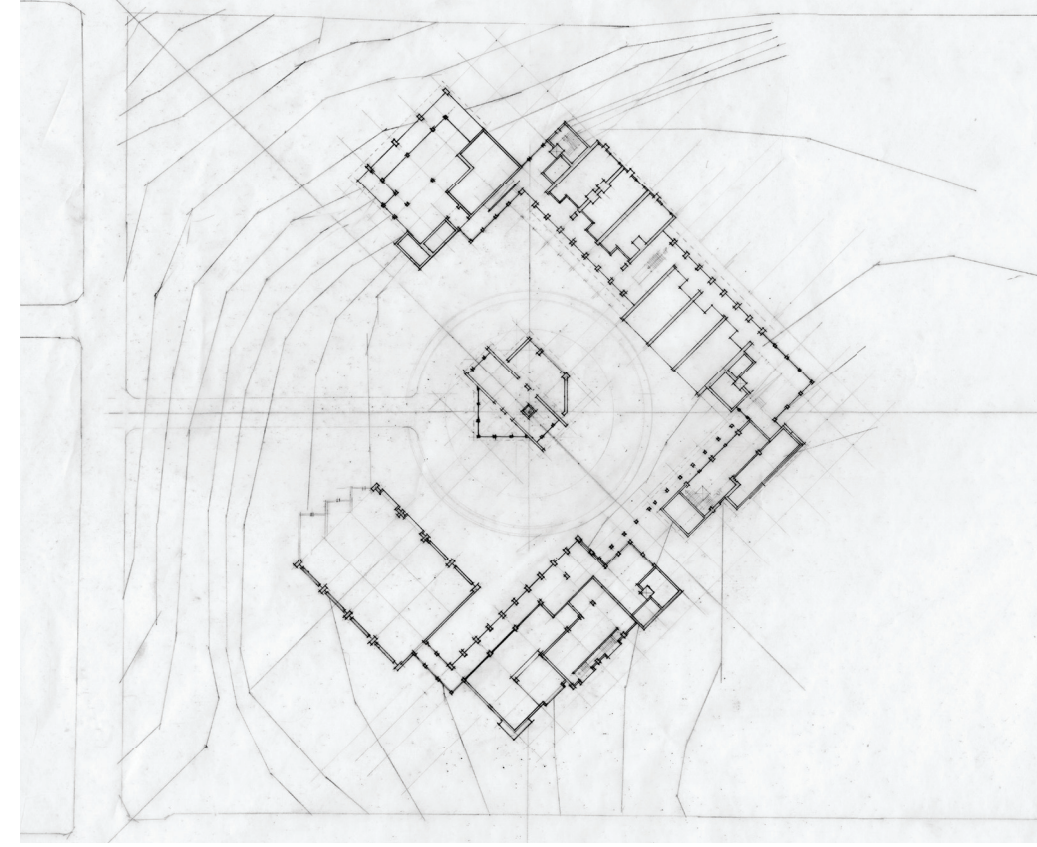

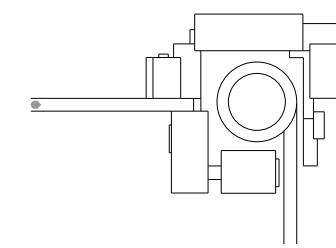
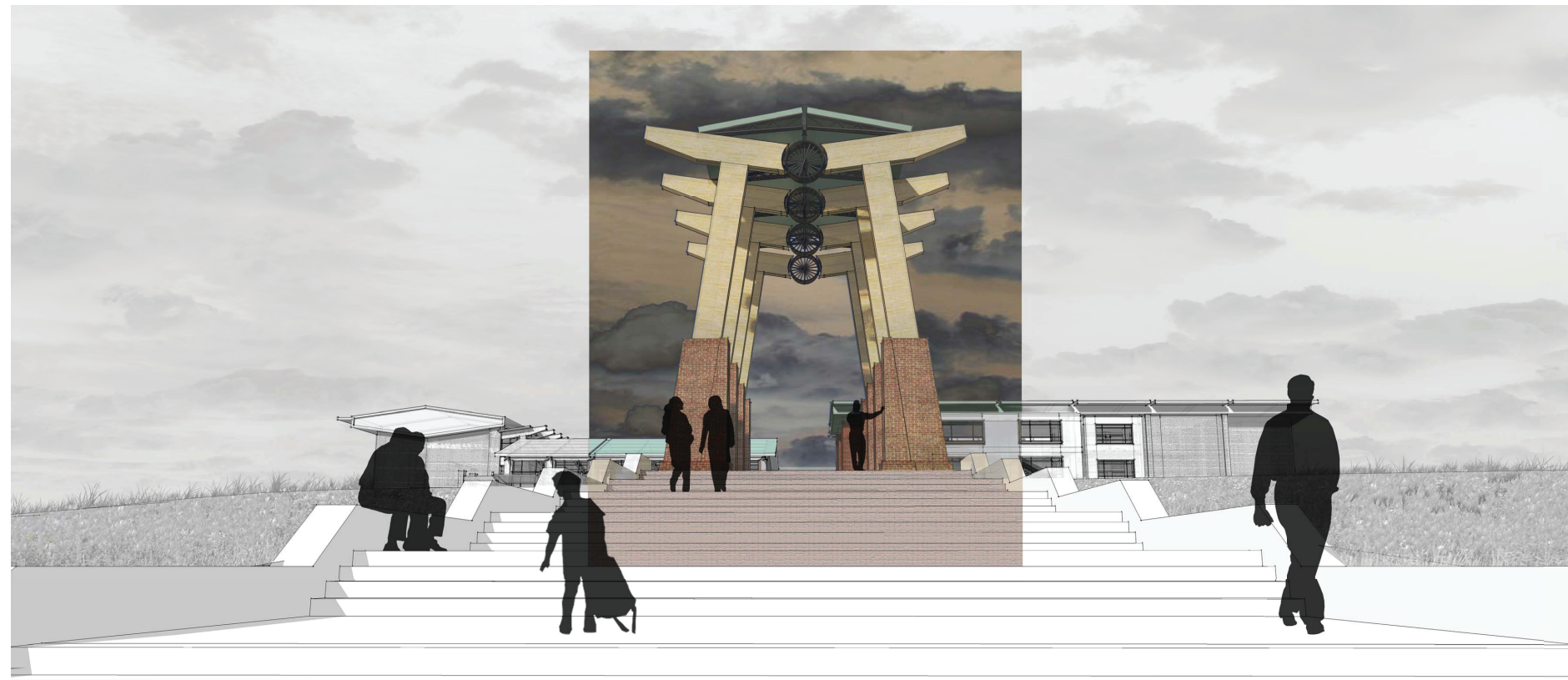
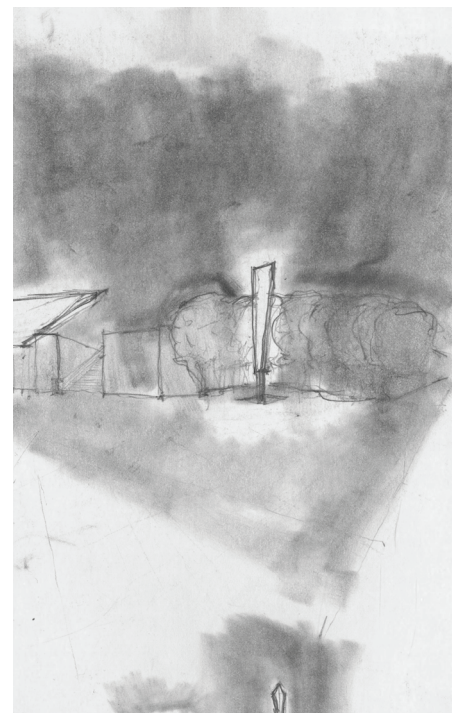
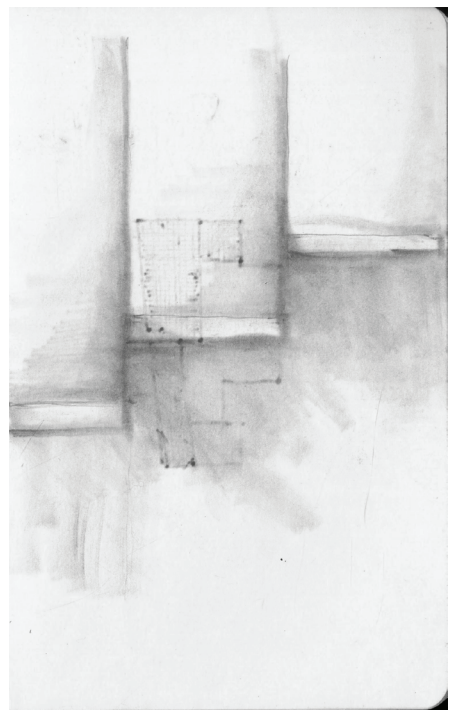
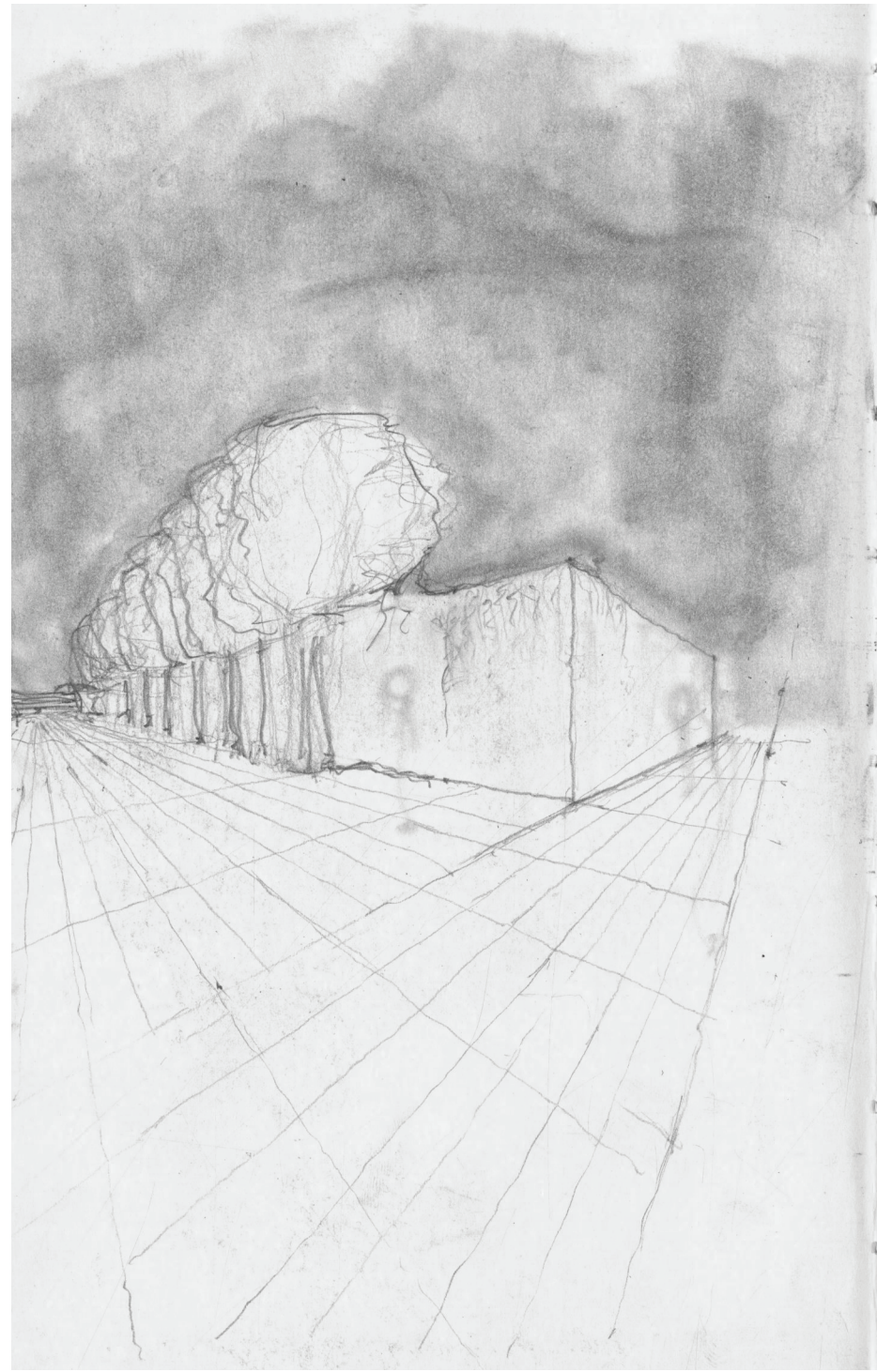

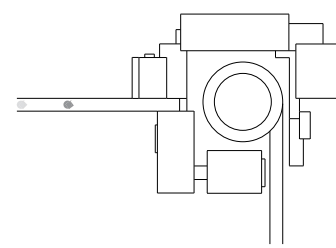
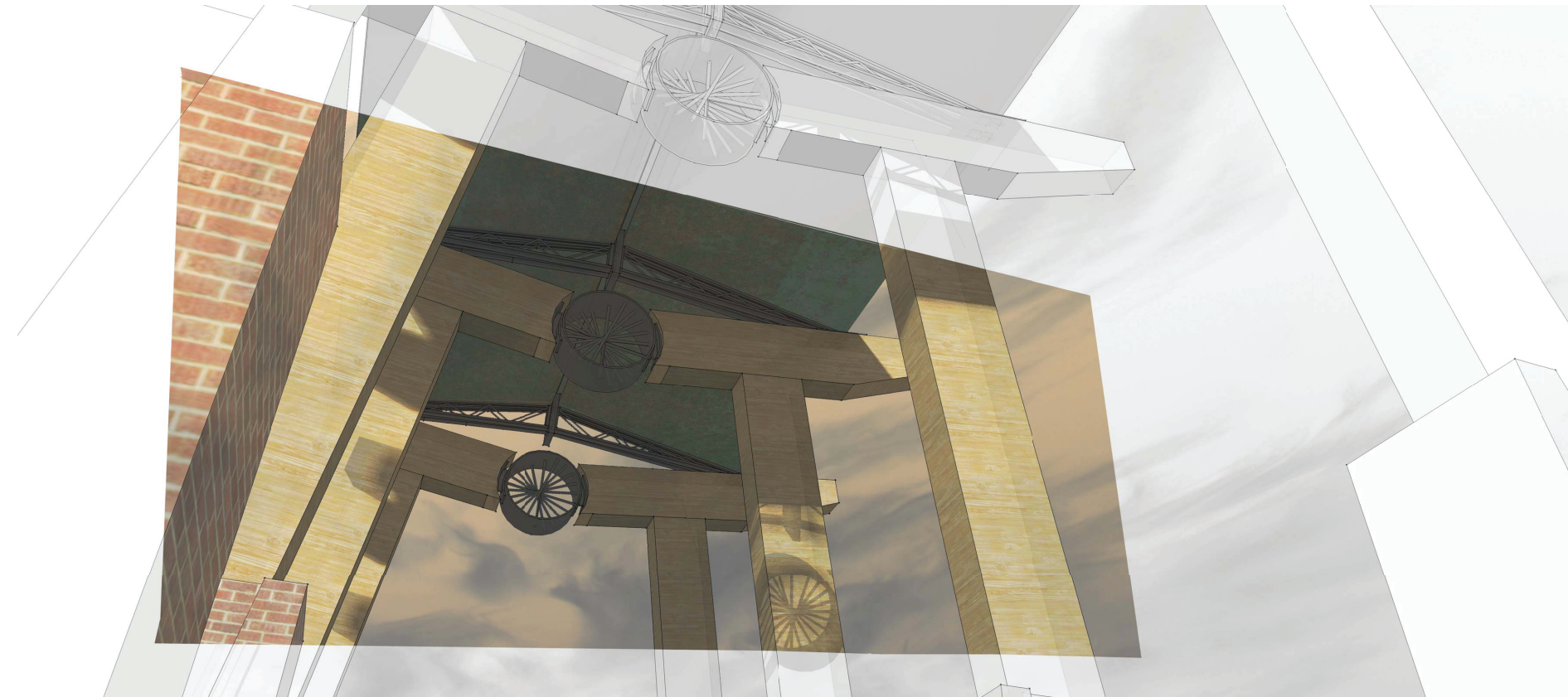
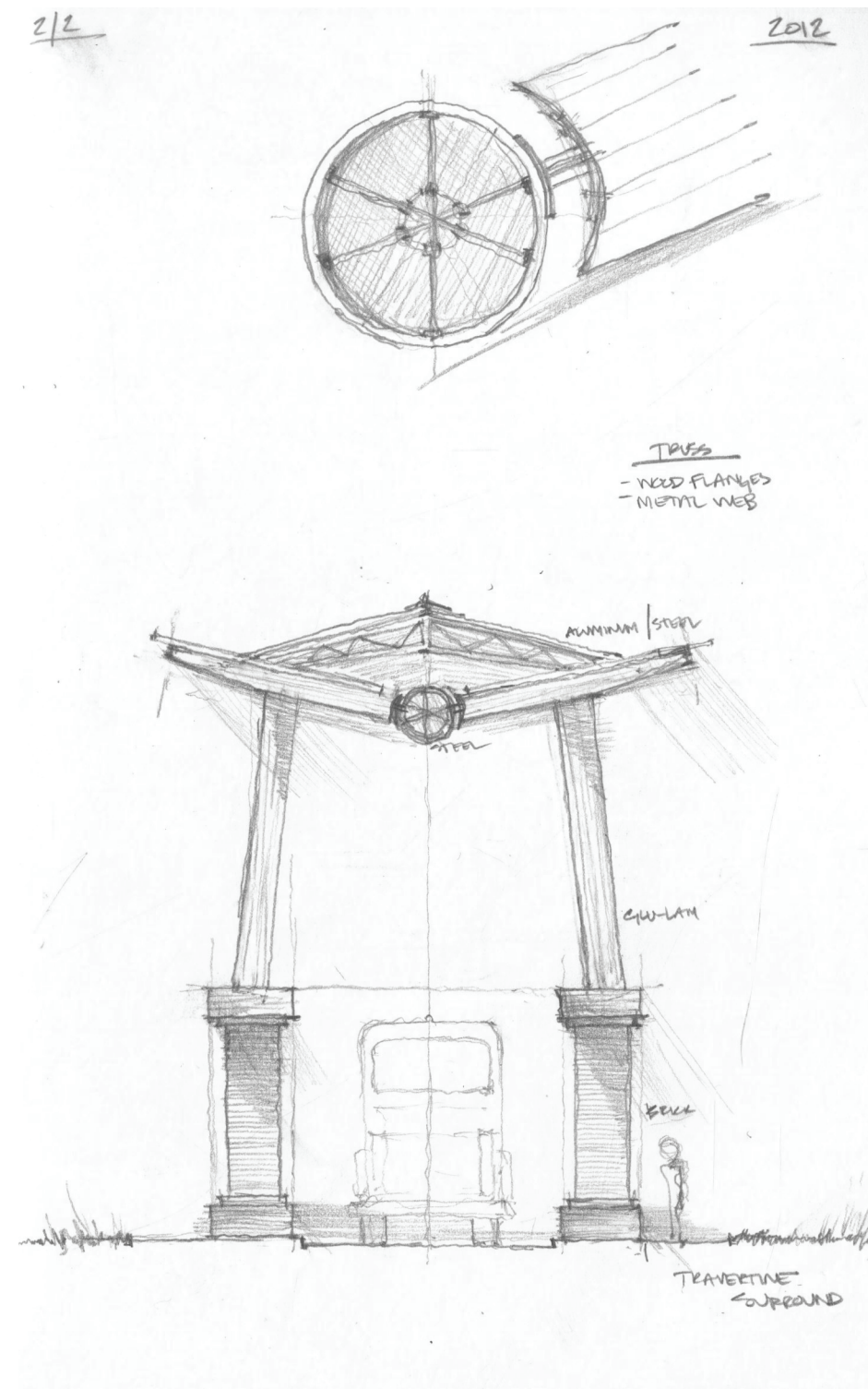

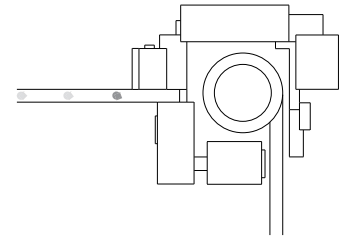
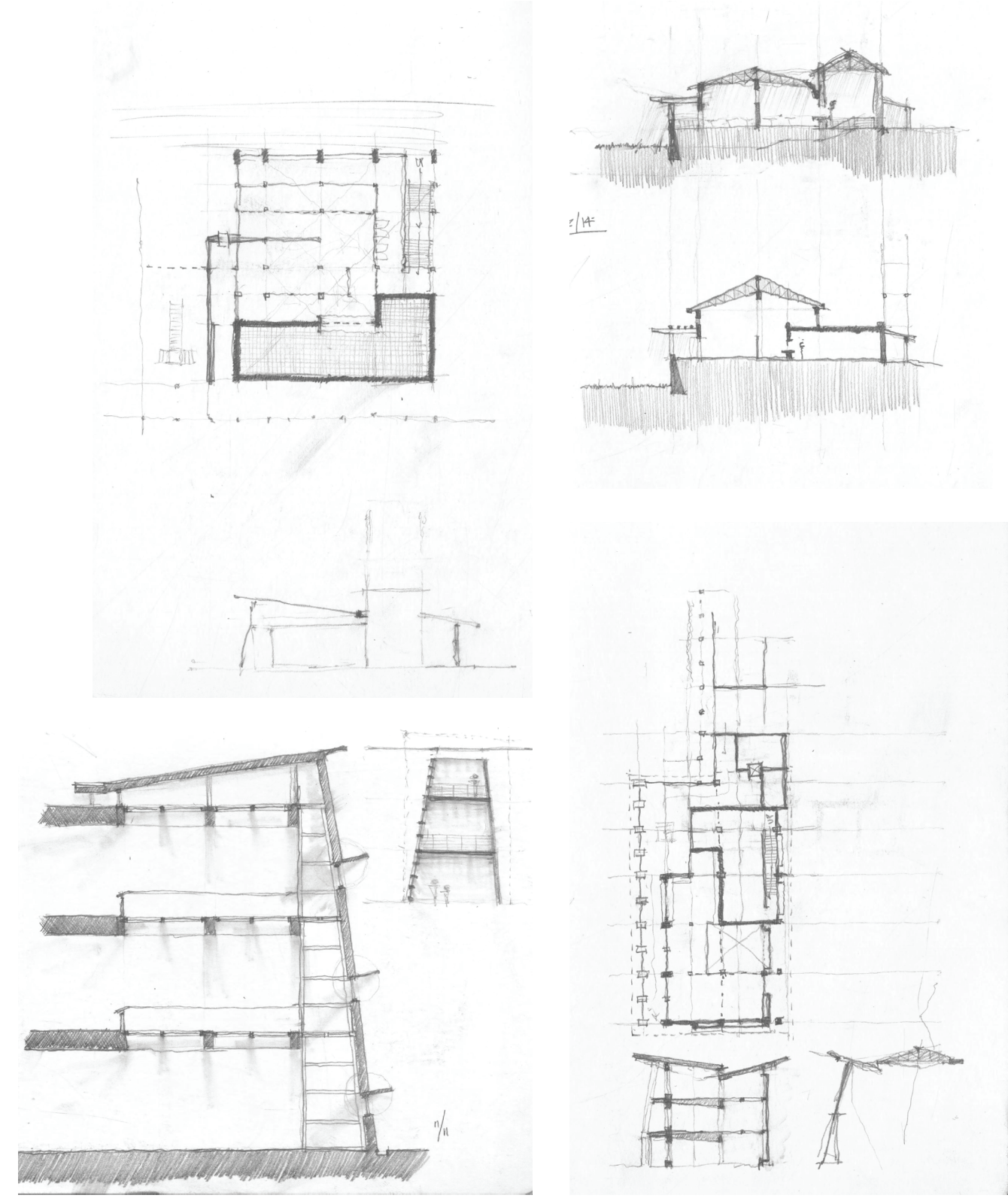

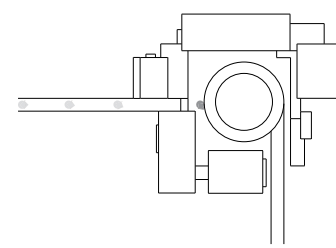
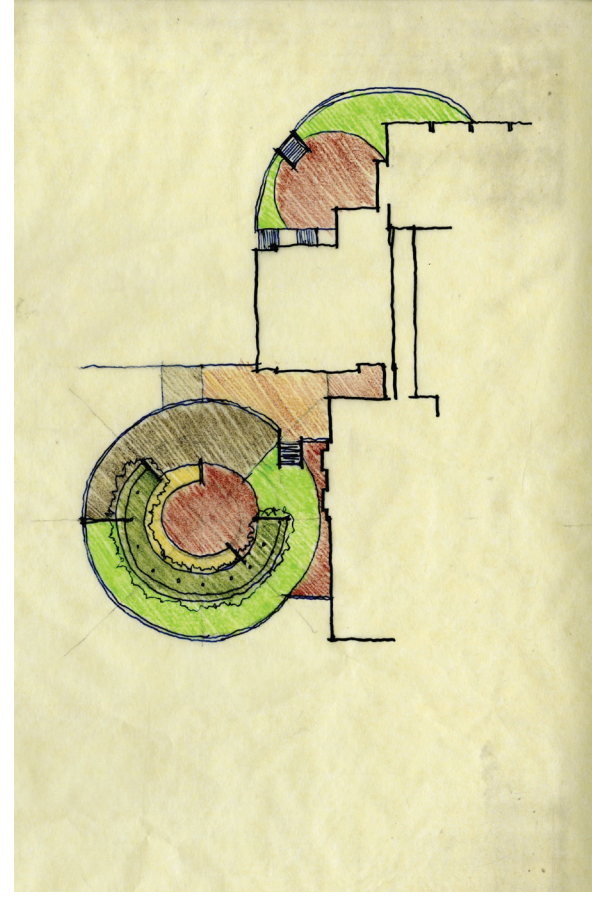
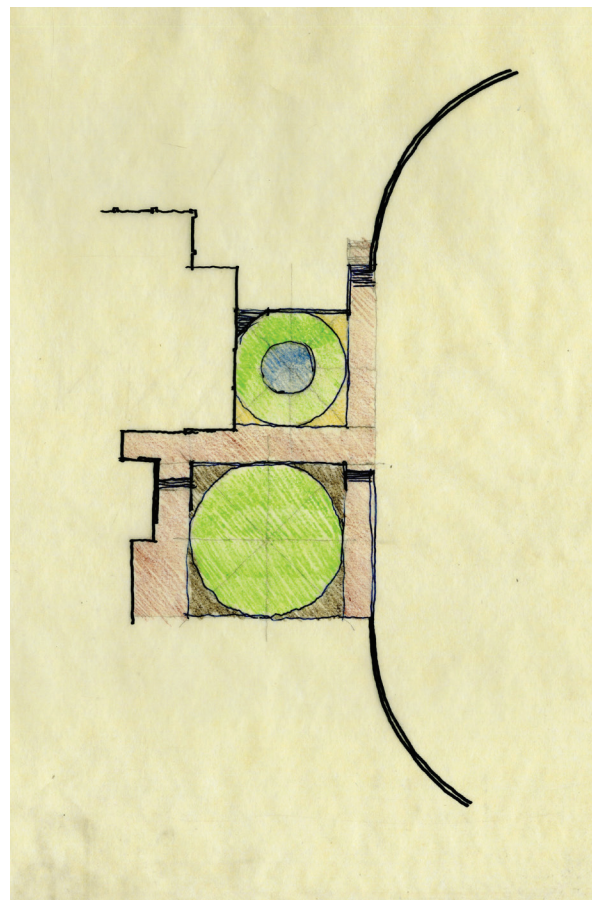
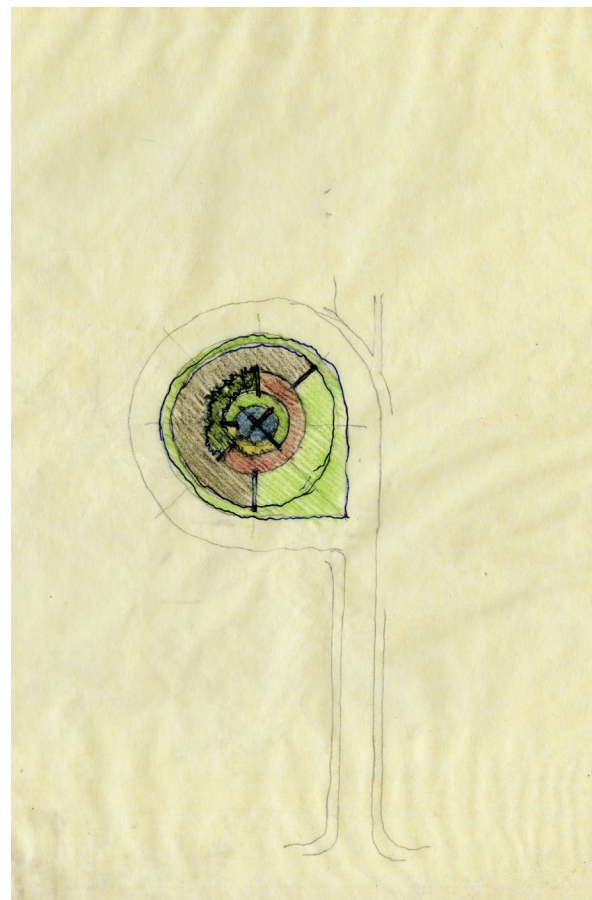

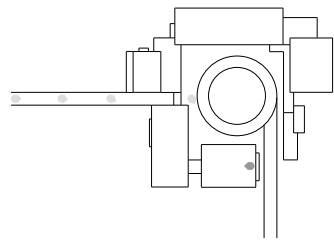
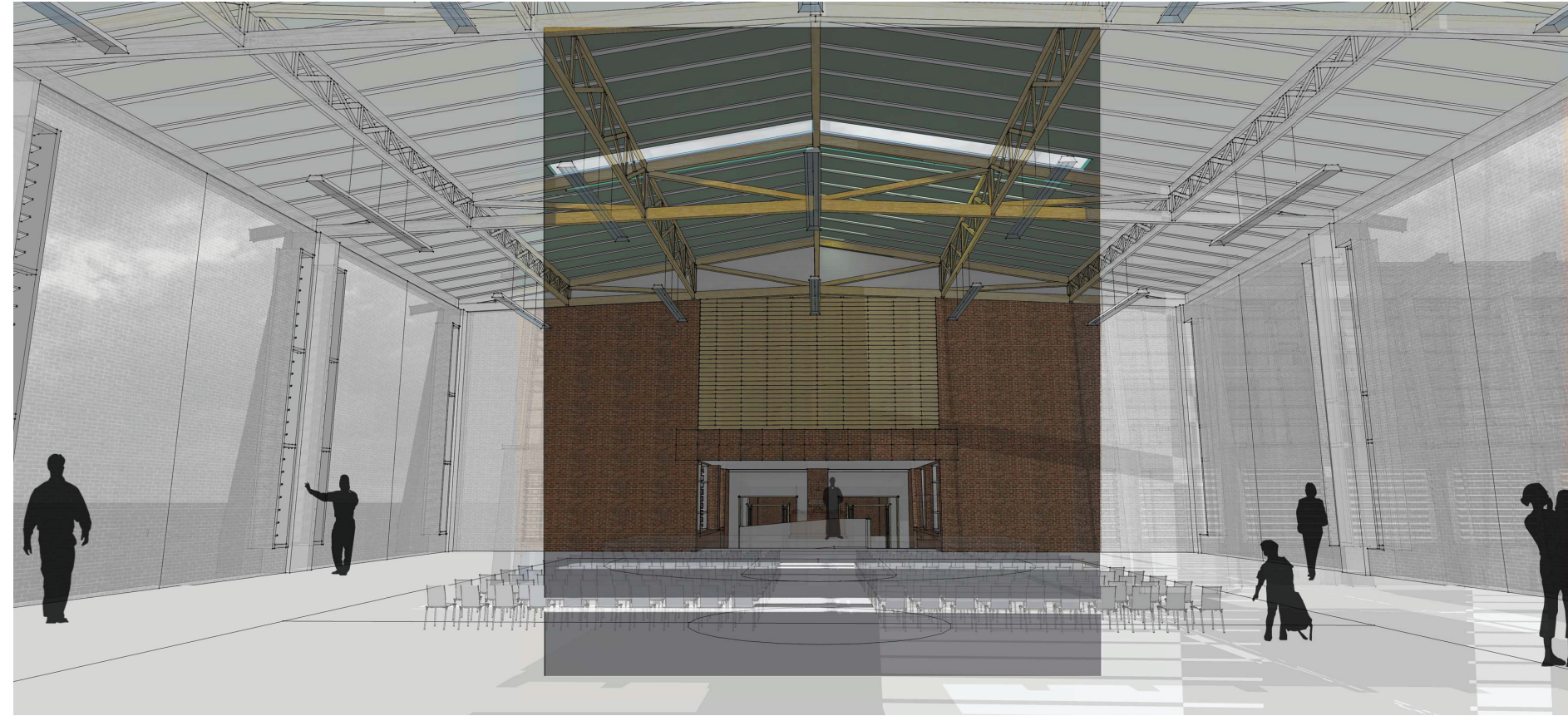
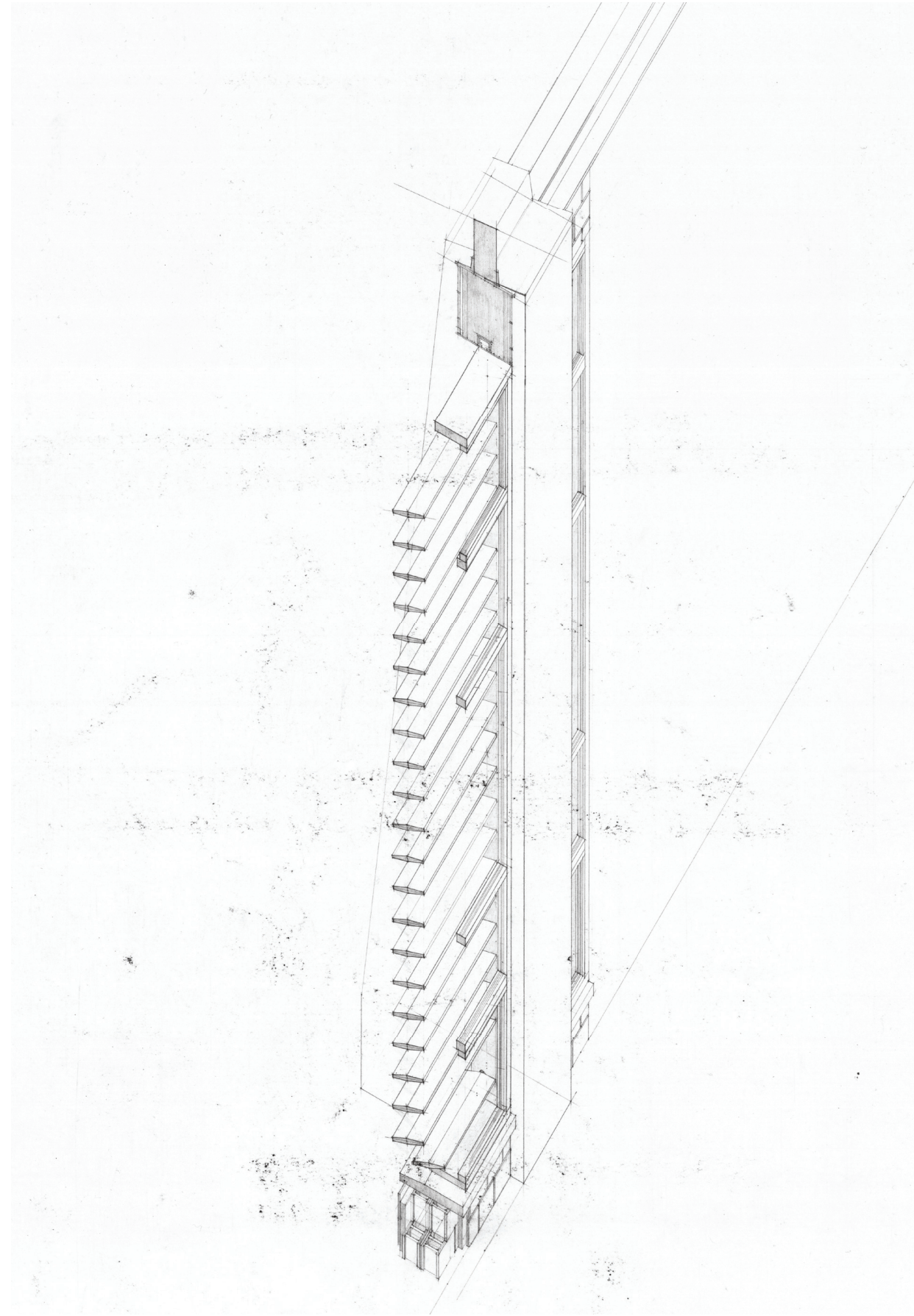

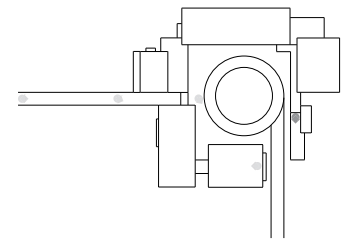
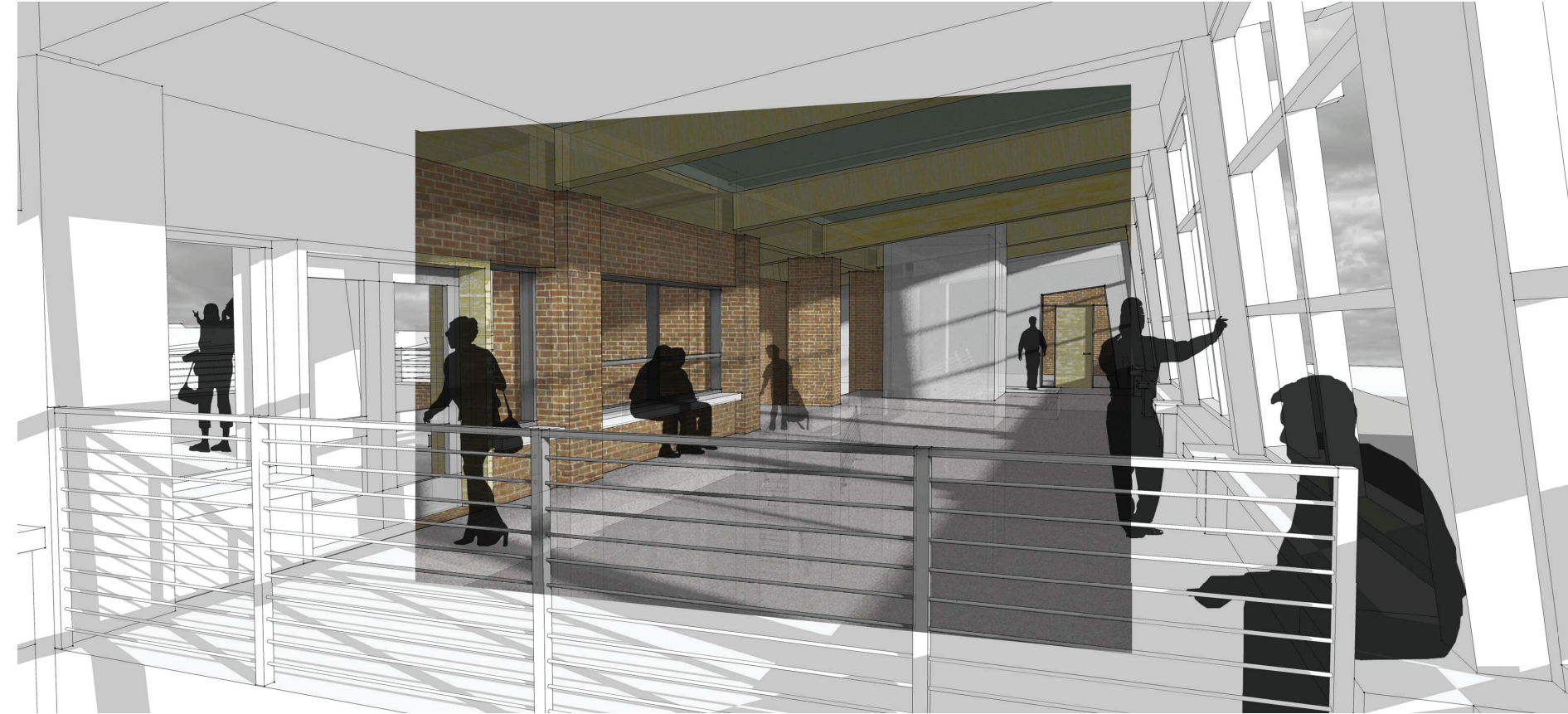
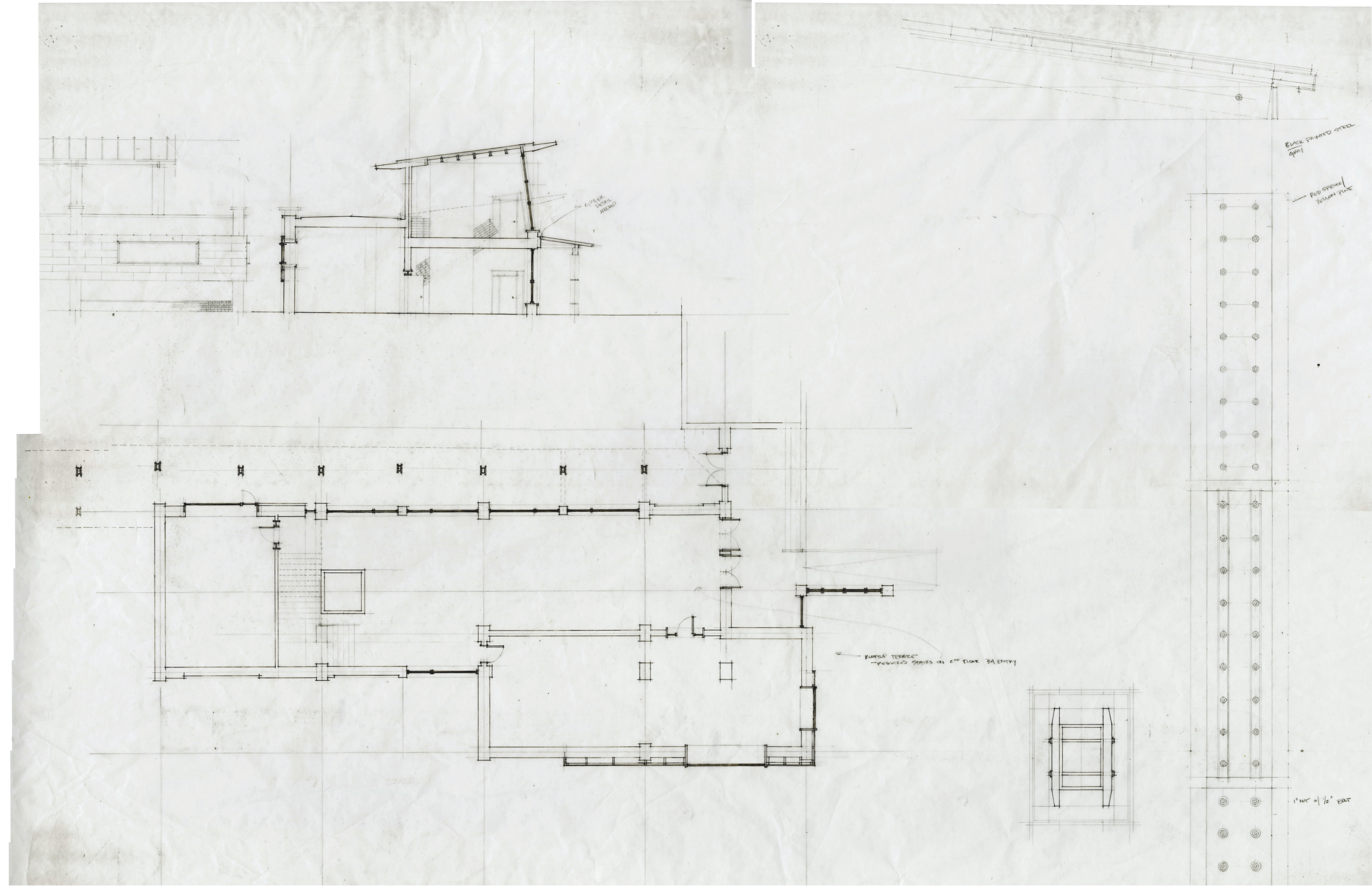

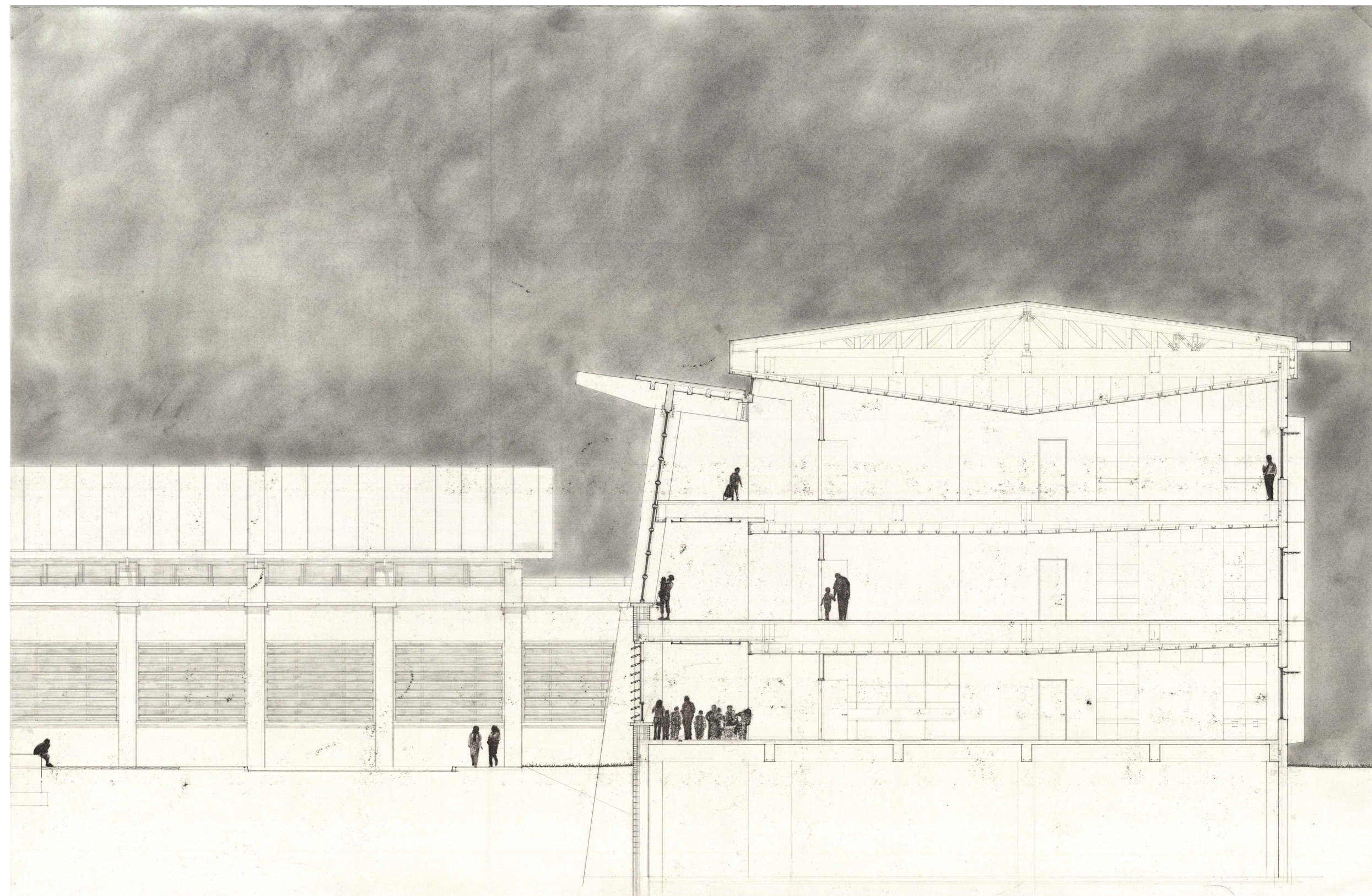
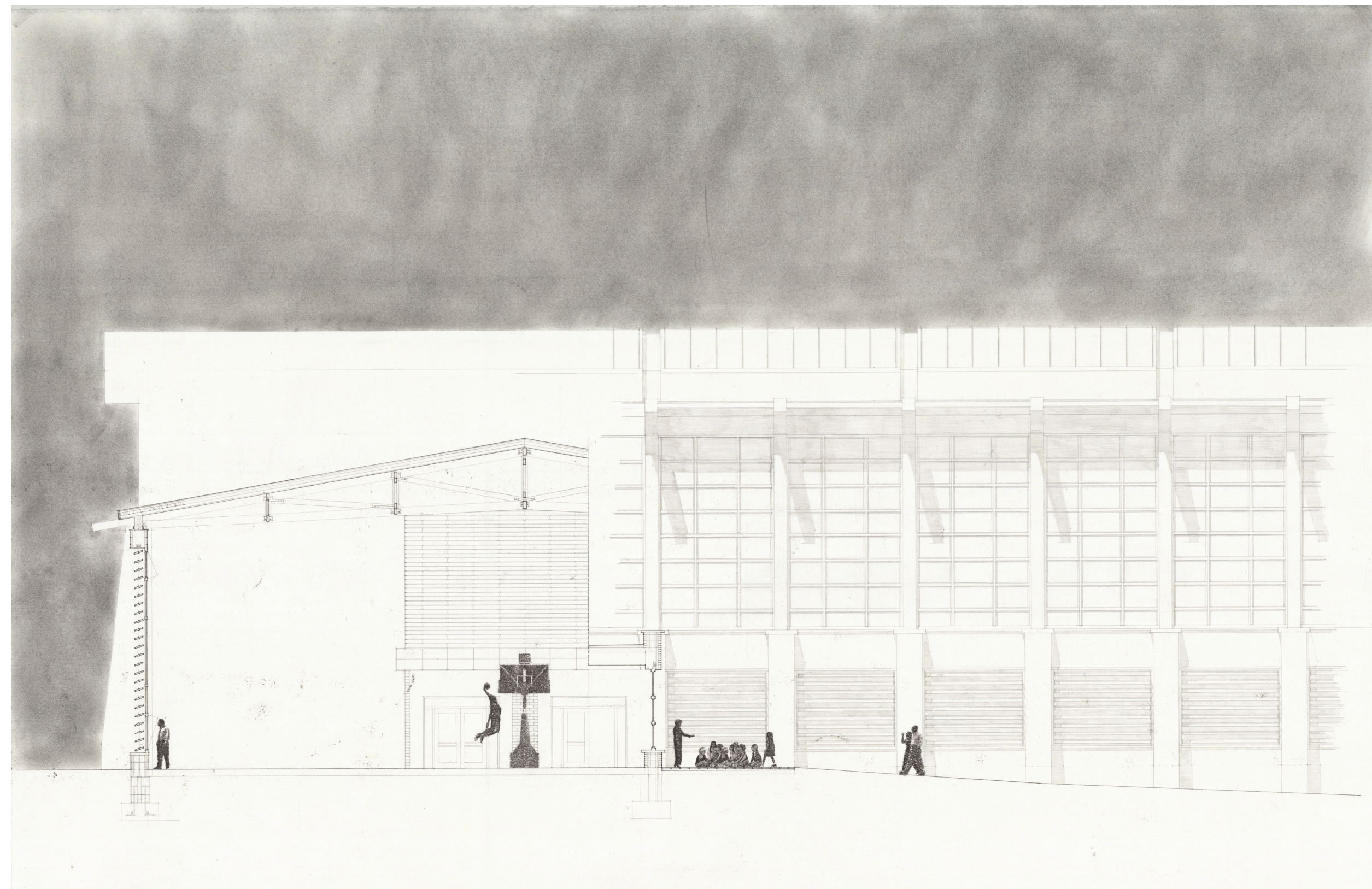

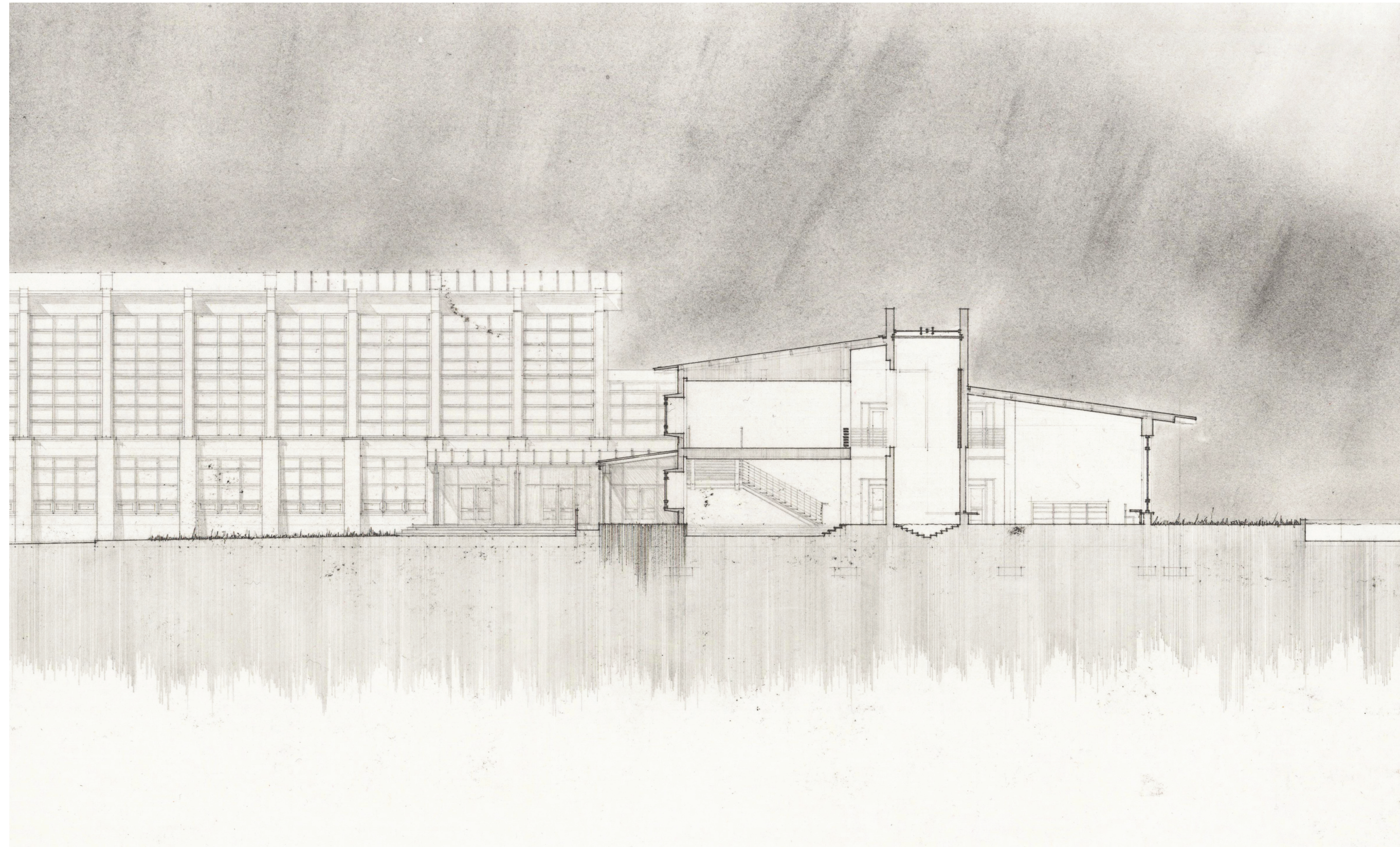
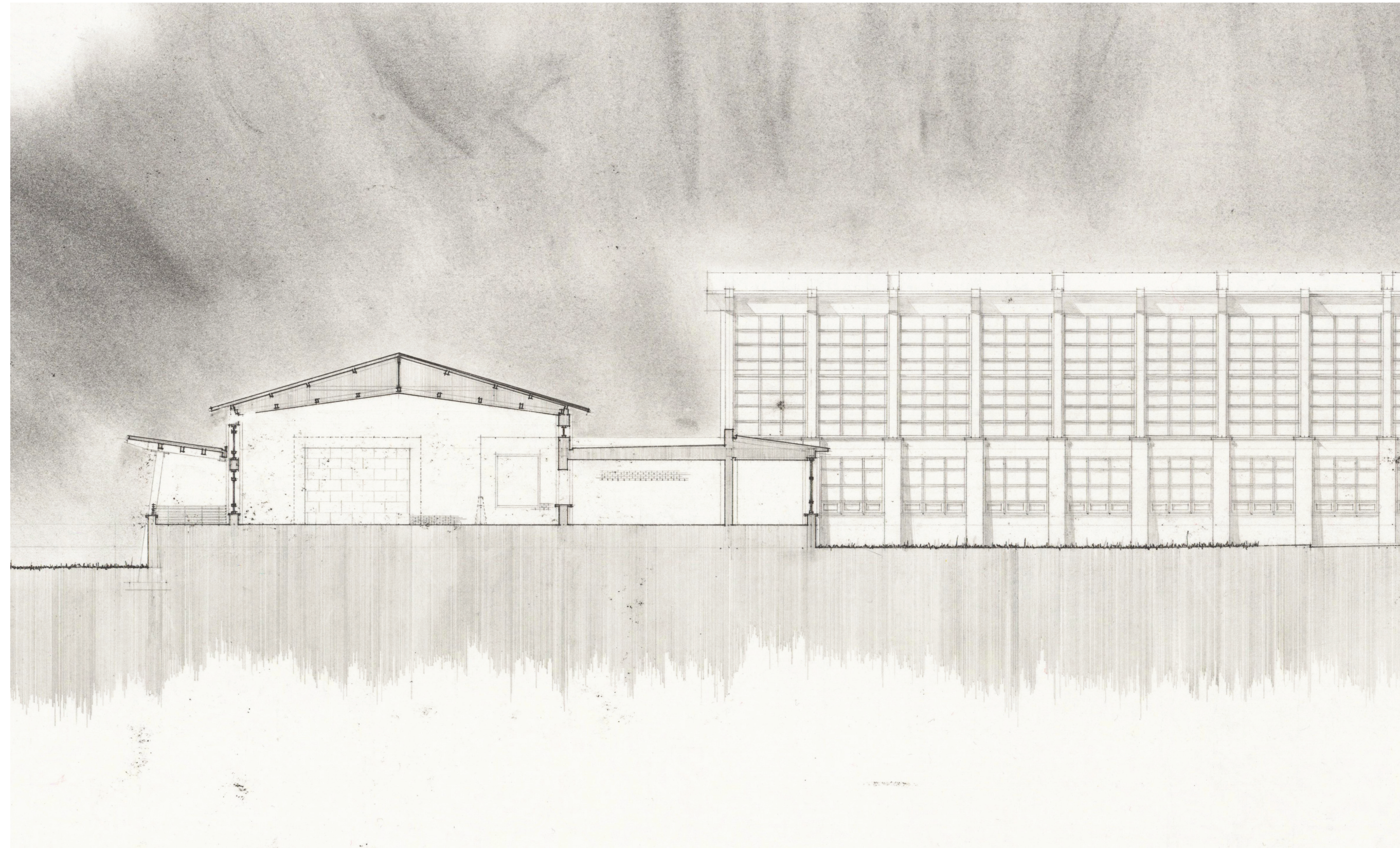

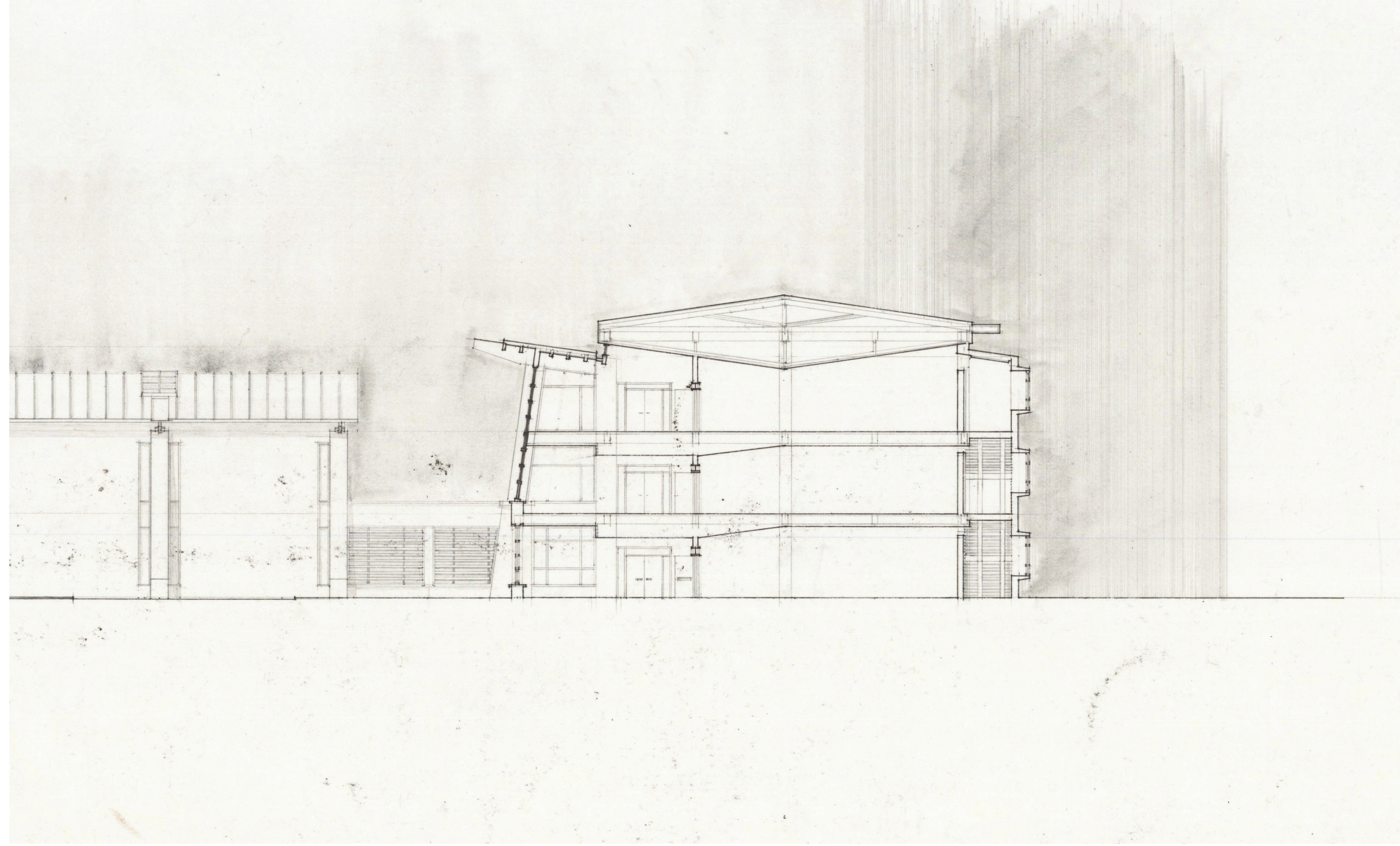
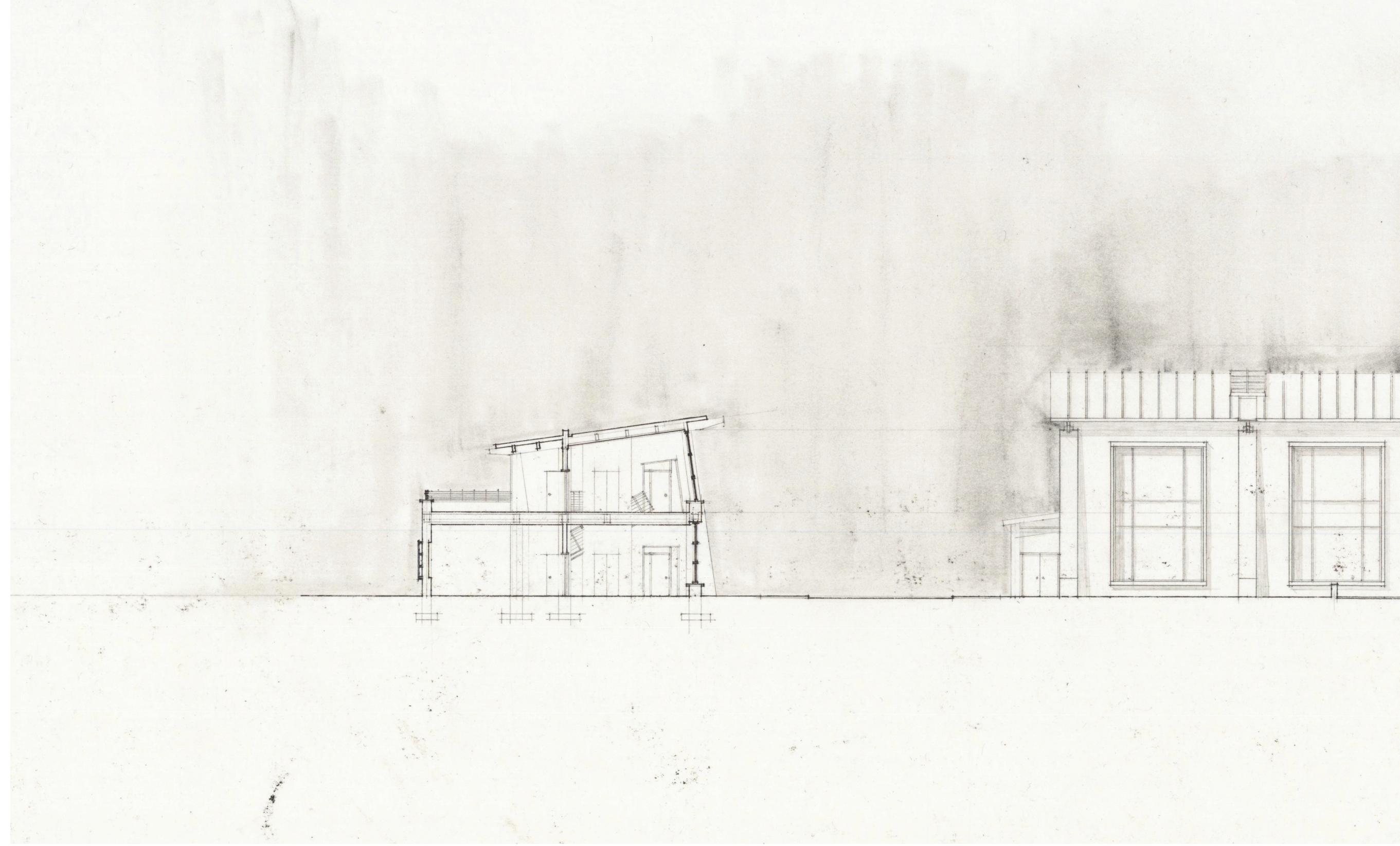

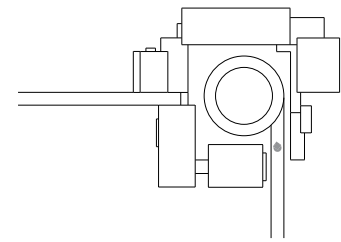
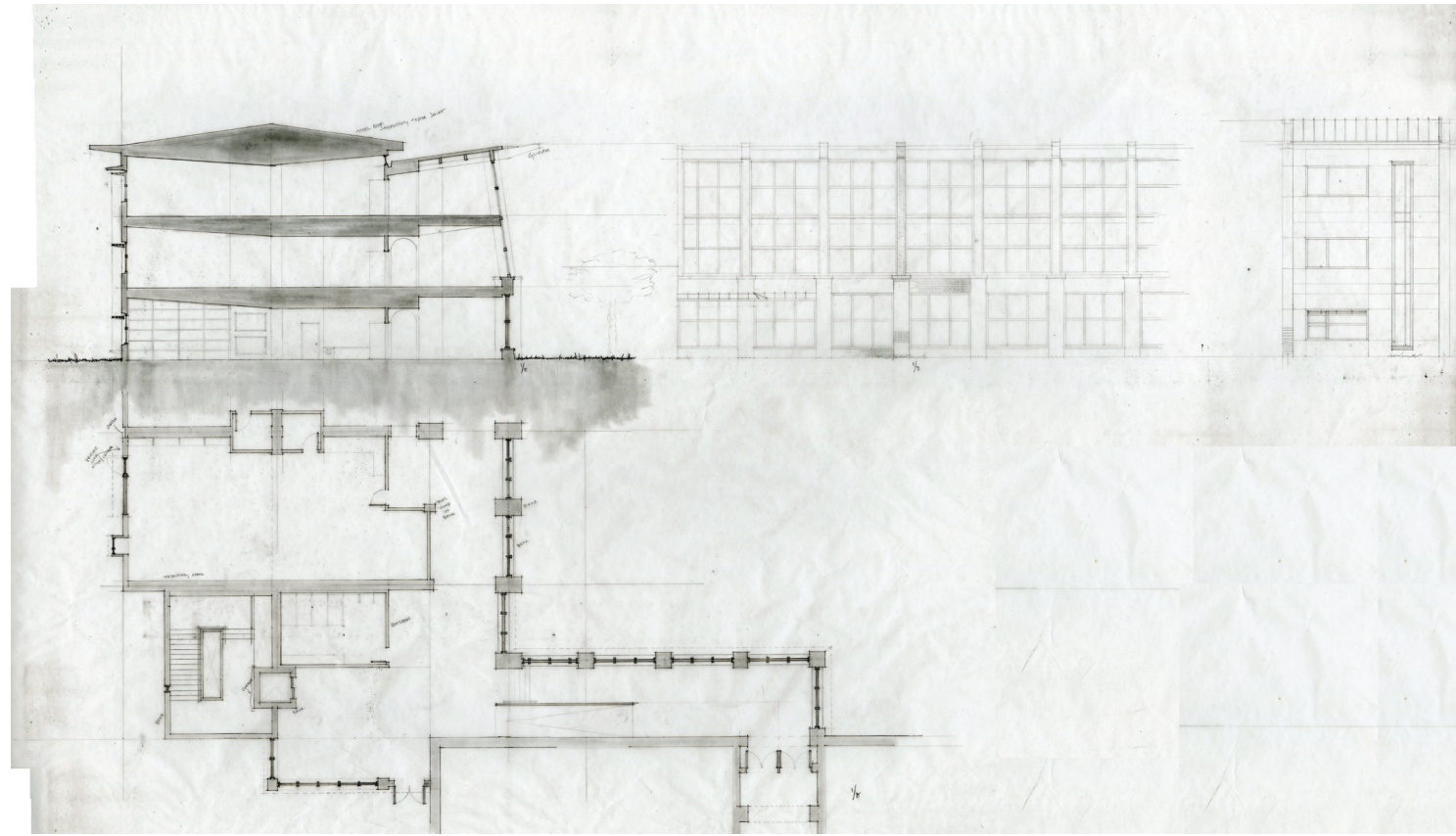
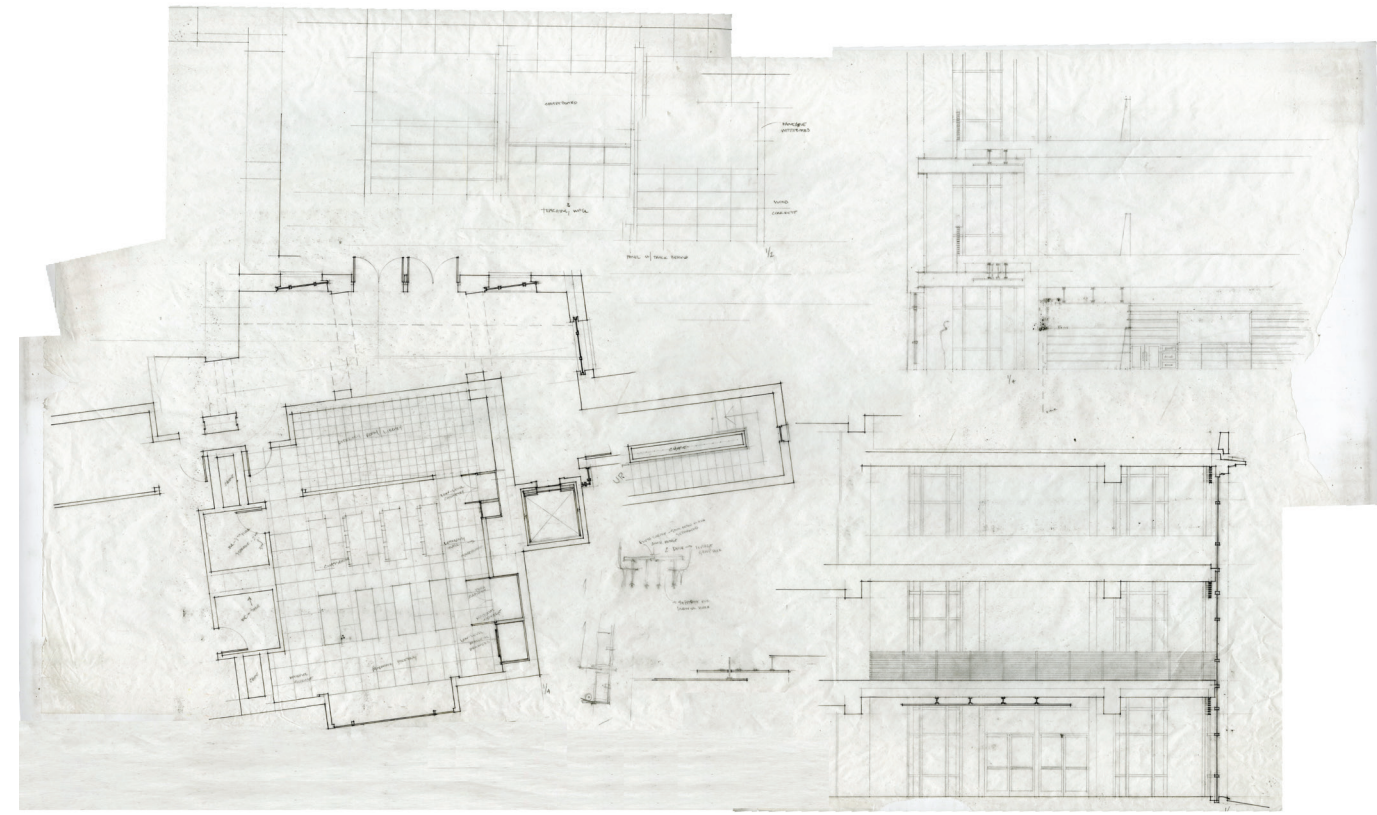

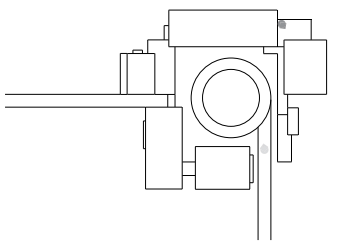
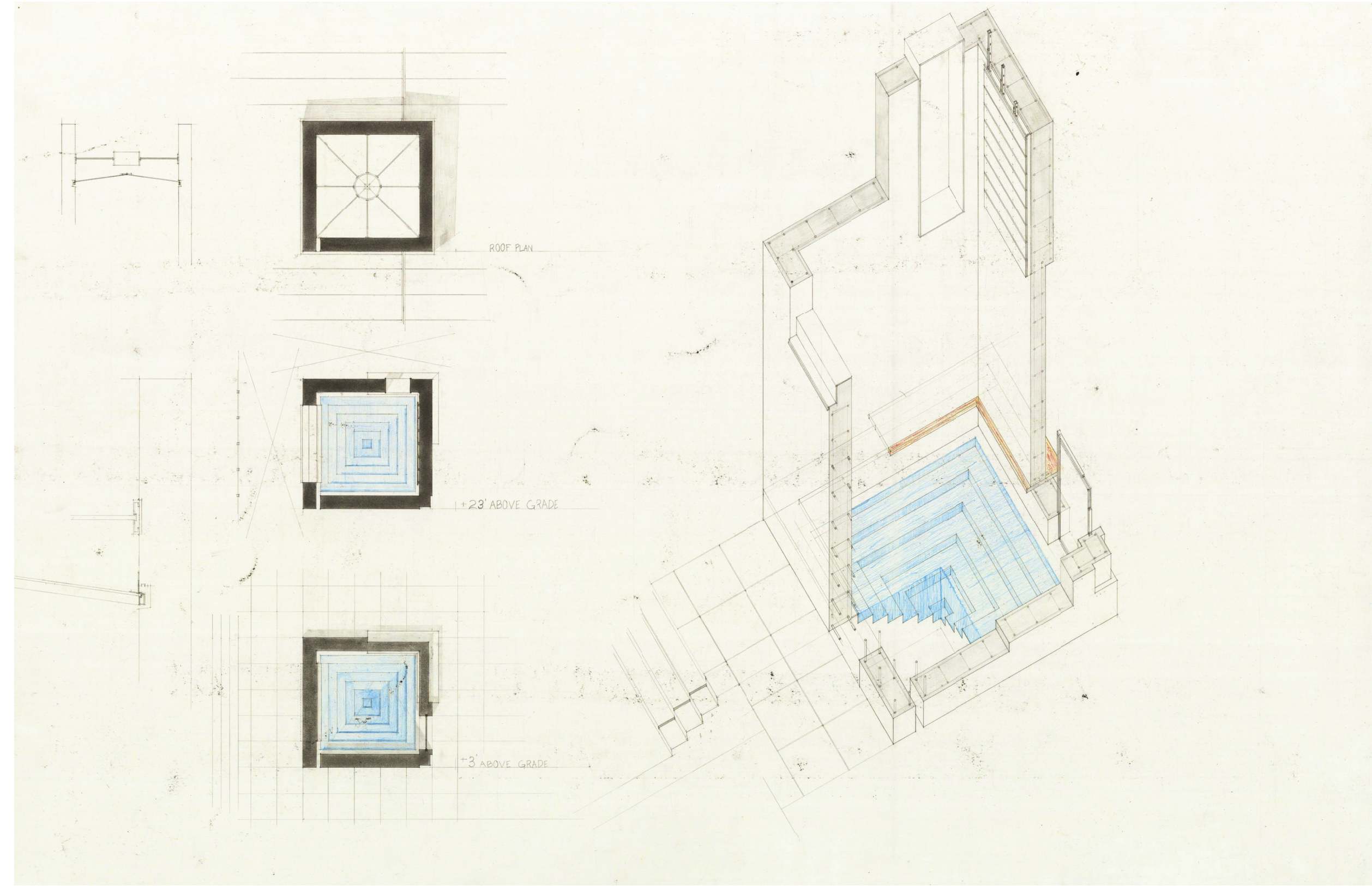

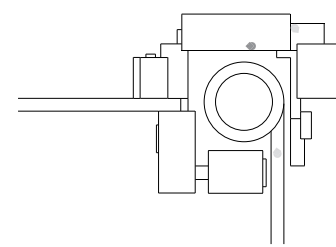
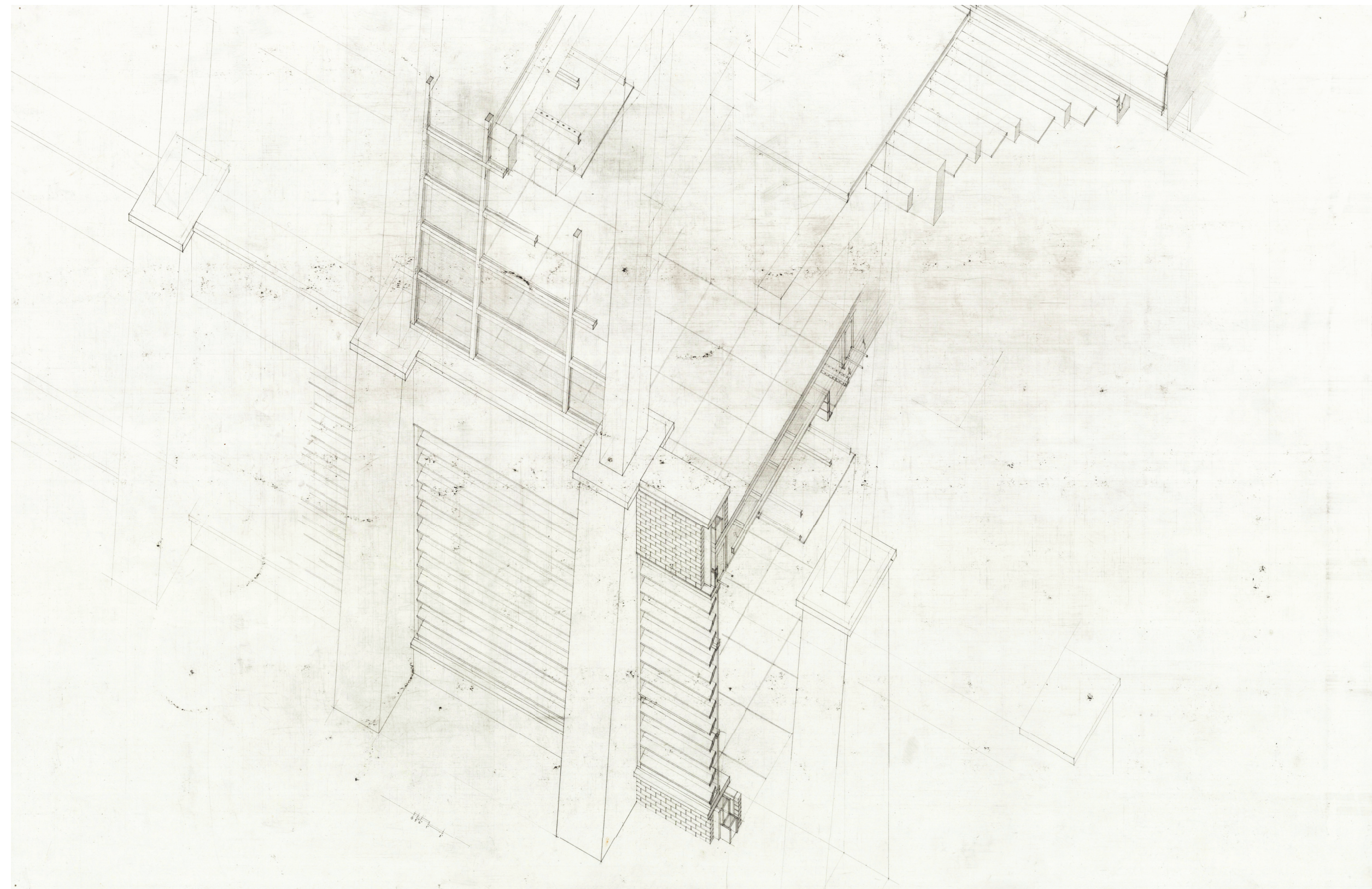

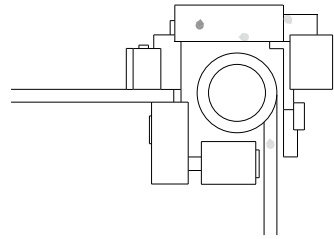
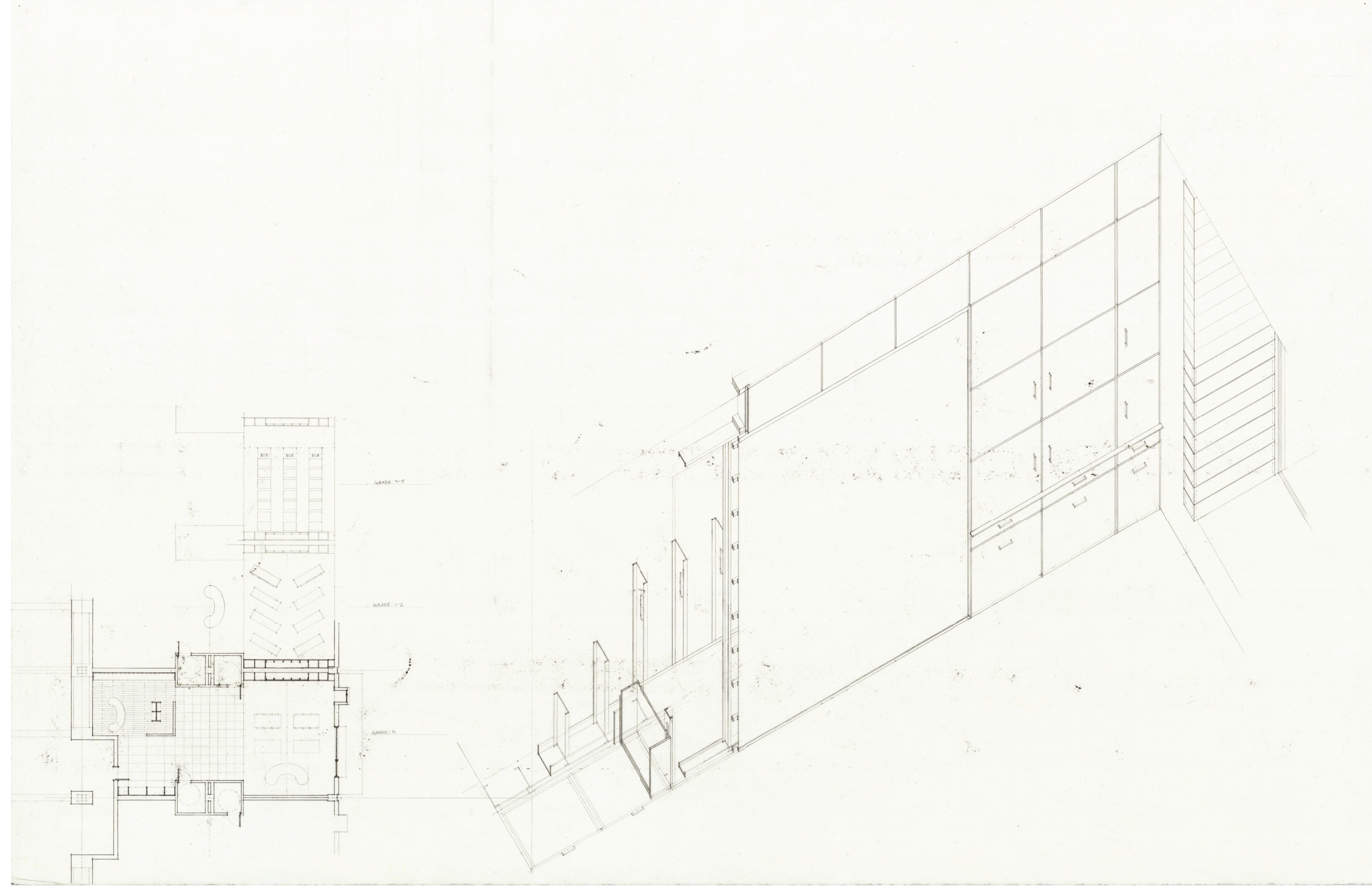

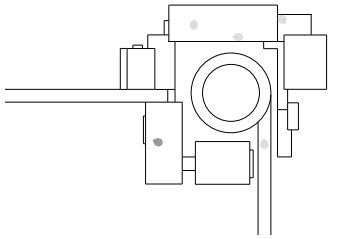
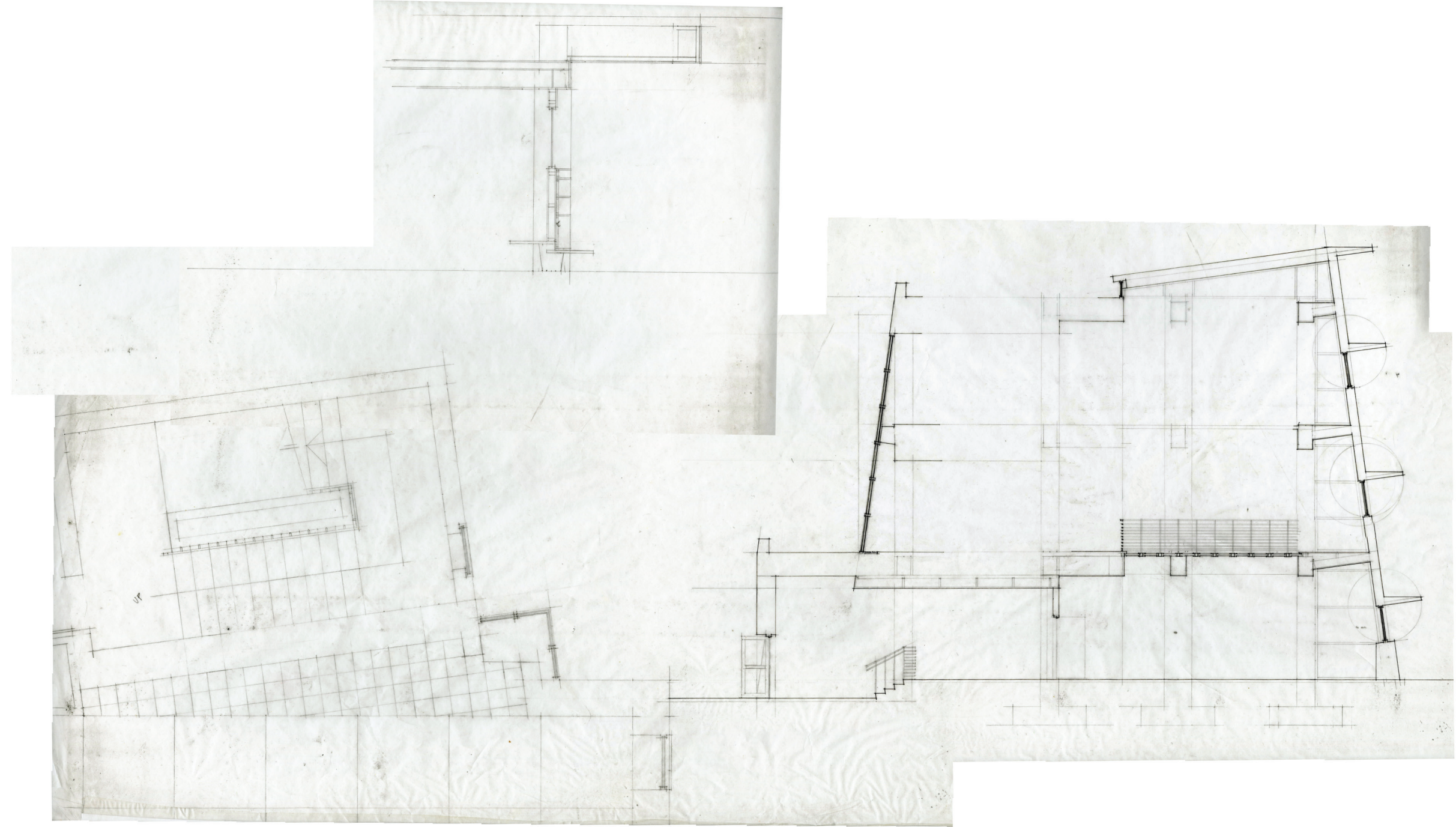

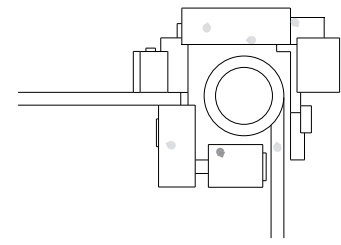
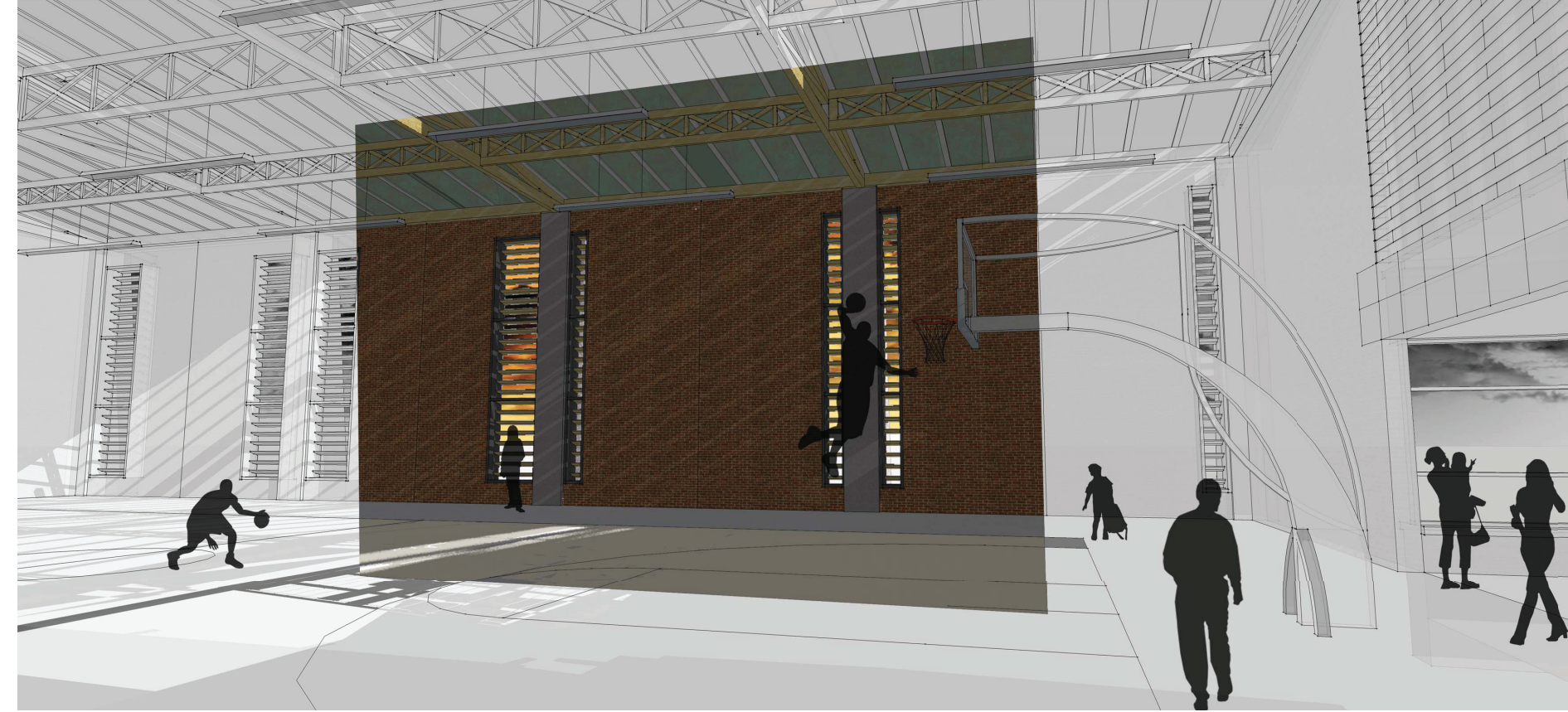
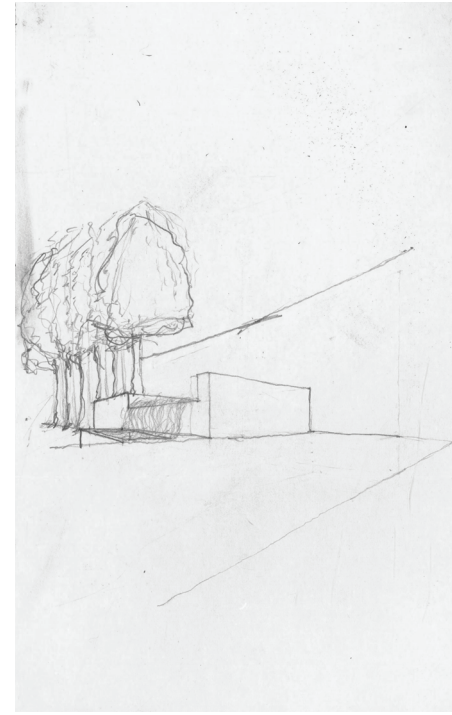
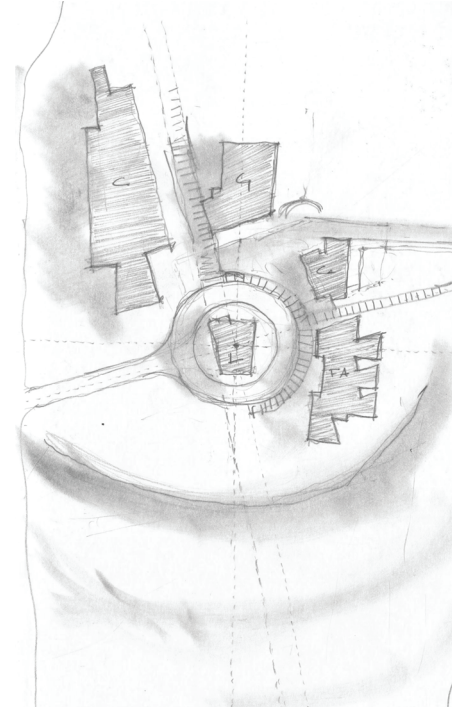
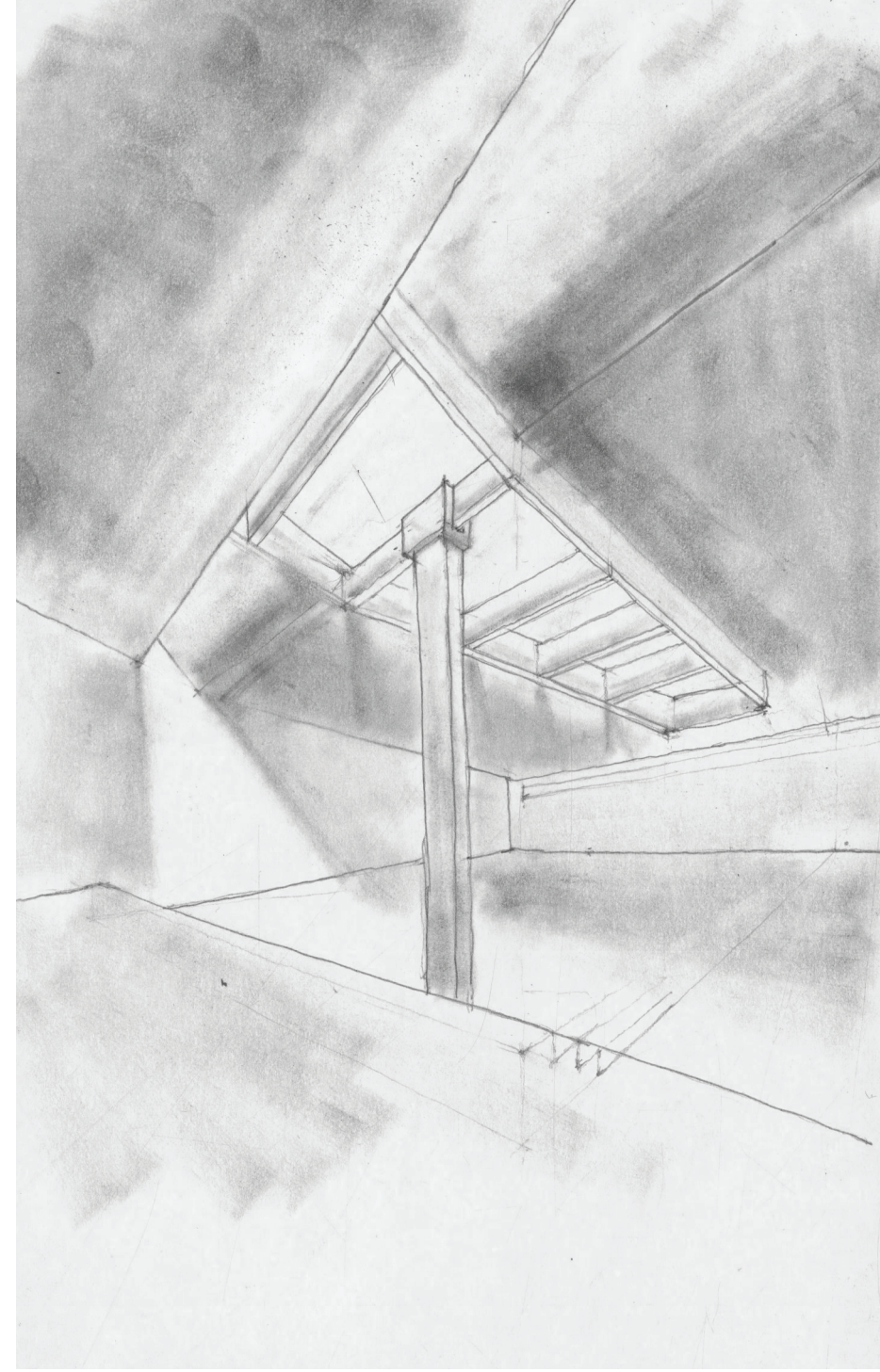

2/3

2012

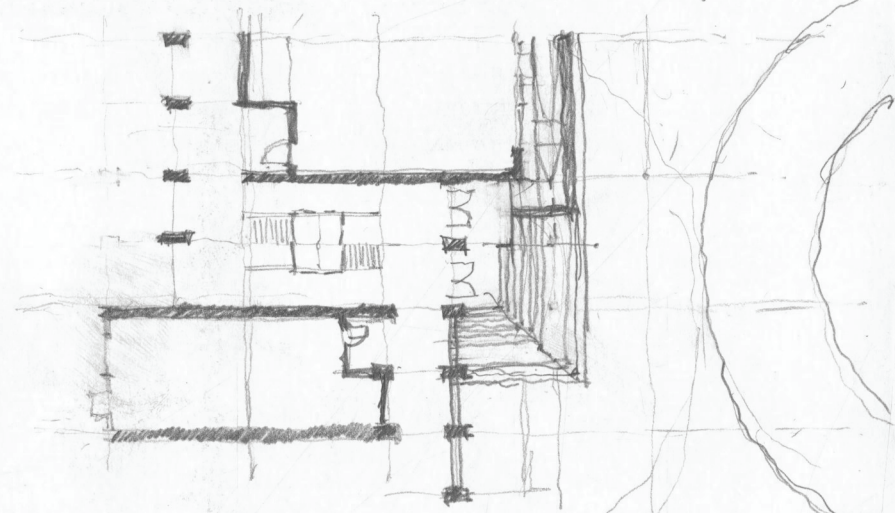

MAIN ENTRY TO CLASSROOMS

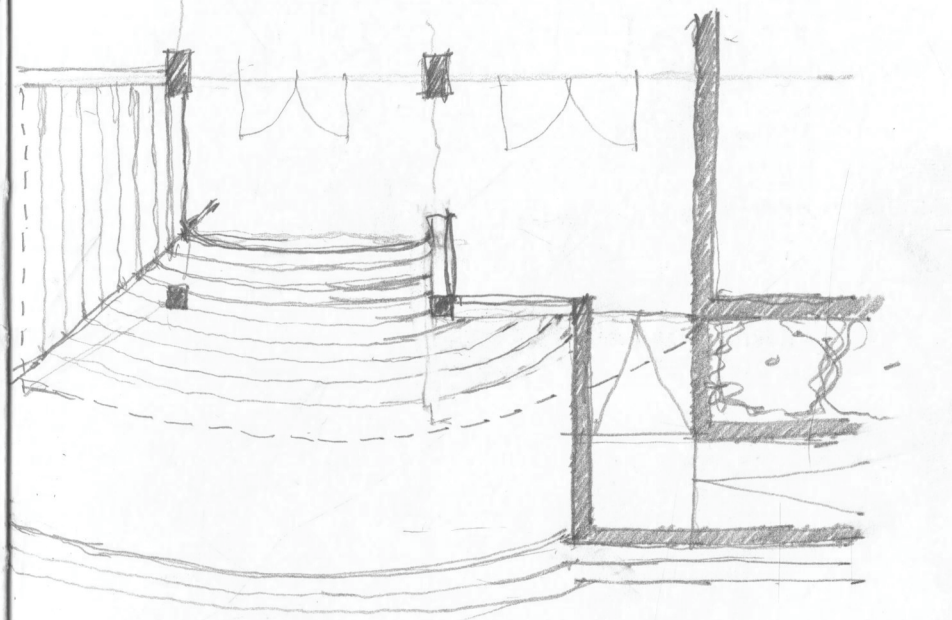
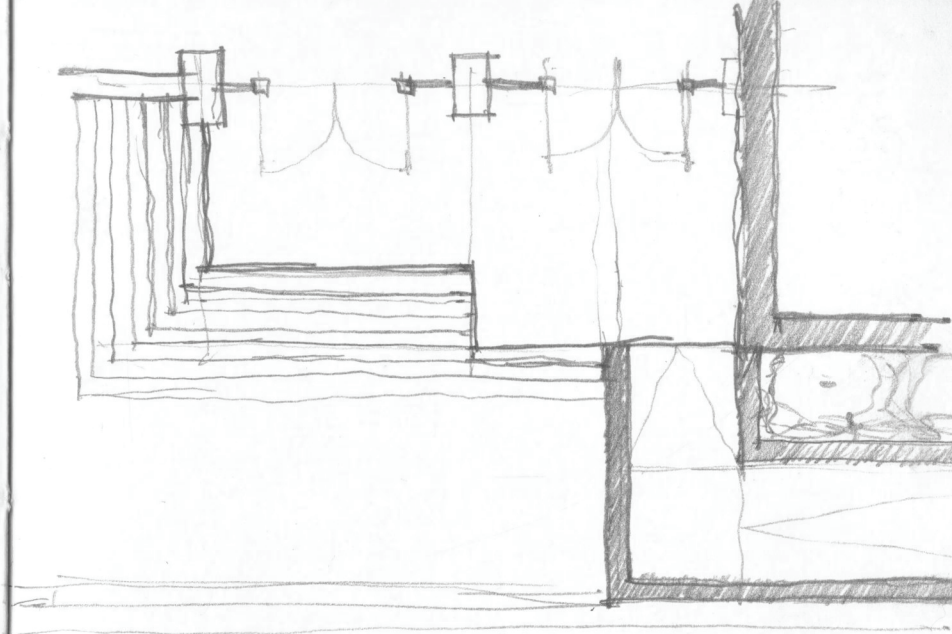

4 · 12 = 48
4 · 4 = 16
64

