

# Great Lakes Baitfish and Sportfish

## Region



Illinois, New York,  
Ohio, Pennsylvania  
& Wisconsin

Producers spend an estimated **\$5.2 million** per year on regulatory compliance.  
This breaks down to an average cost of \$105,000/farm, or \$2,000/acre.

Producers ship live fish to 3 other states on average. Some producers ship to almost 10 states.

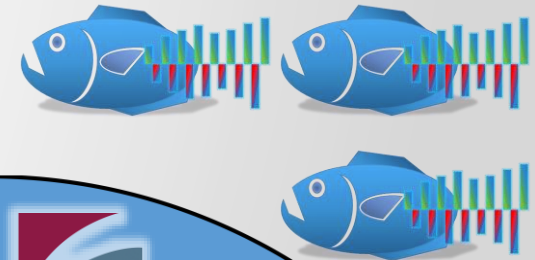

On average producers are faced with 18 permit and license renewals per year. Some report in excess of 200 annual renewals.

Regulations account for about **26%** of farm costs



\$9,688

Small farms  
<50 acres



Medium farms

51-499 acres

\$1,033



Large farms  
>500 acres

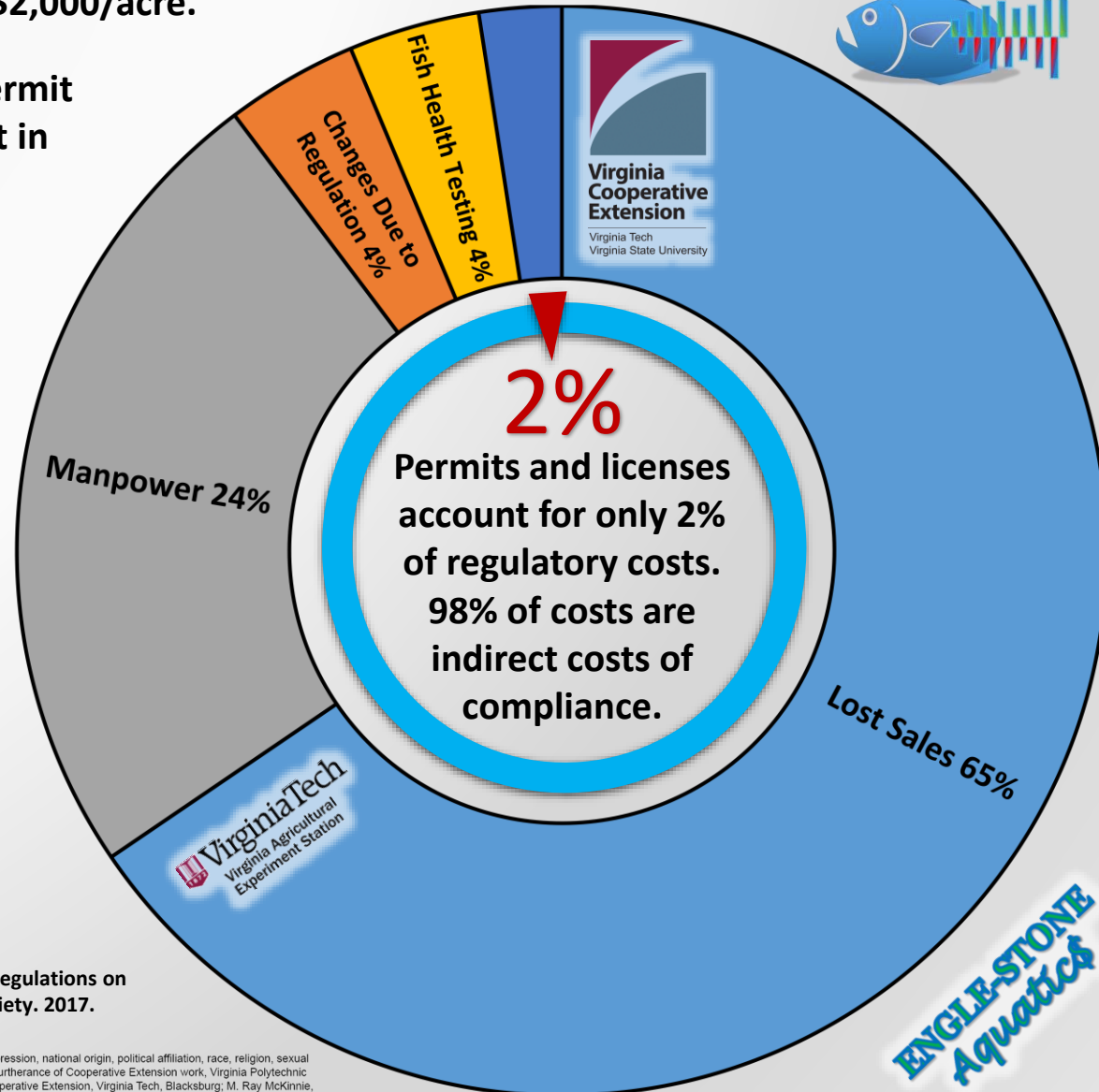

Average Regulatory Cost per Acre

AREC-220

ENGLE-STONE  
Aquatics

For more information see: van Senten, J. and Carole R. Engle. The Costs of Regulations on U.S. Baitfish and Sportfish Producers. Journal of the World Aquaculture Society. 2017.

DOI: 10.1111/jwas.12416

Virginia Cooperative Extension programs and employment are open to all, regardless of age, color, disability, gender, gender identity, gender expression, national origin, political affiliation, race, religion, sexual orientation, genetic information, veteran status, or any other basis protected by law. An equal opportunity/affirmative action employer. Issued in furtherance of Cooperative Extension work, Virginia Polytechnic Institute and State University, Virginia State University, and the U.S. Department of Agriculture cooperating. Edwin J. Jones, Director, Virginia Cooperative Extension, Virginia Tech, Blacksburg; M. Ray McKinnis, Administrator, 1890 Extension Program, Virginia State University, Petersburg.

