

Insect Identification Laboratory

ANNUAL REPORT 1990

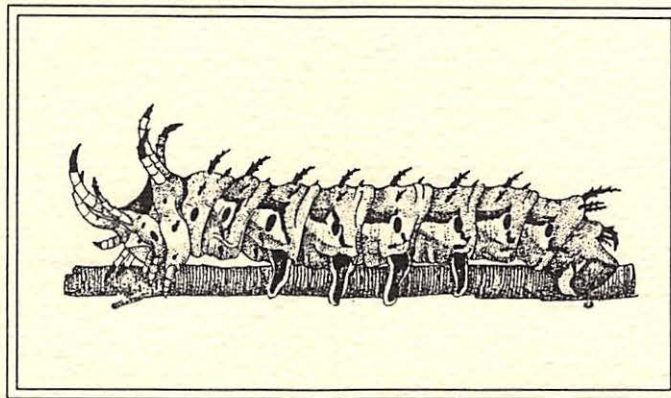

*Eric R. Day
F. William Ravlin
Susan L. Rutherford*

**Department of Entomology
College of Agriculture and Life Sciences**



Virginia Tech • Virginia State

Publication 444-112
Revised 1991

TABLE OF CONTENTS

	<u>Page</u>
Introduction	iii
Insect Surveys	1
Total Number of Specimens Received	3
Specimens Received by Month and Commodity Group	4
Arthropods Received by Commodity Group :	
Ornamentals and Shade Trees	5
Household	8
General	9
Vegetables, Field Crops, and Forage	10
Fruits and Nuts	10
Lawn and Turf	11
Human	12
Animal	12
Structural	12
Apiculture	13
Stored Products	13
Number of Specimens Received from each County	14

INTRODUCTION

This report summarizes the activity of the Insect Identification Laboratory at Virginia Tech for 1990. The laboratory is located in 312 Price Hall. It is managed by Eric Day, Lab Specialist, and F. William Ravlin, Extension Entomologist, Department of Entomology.

Specimens are identified and recorded in the lab, then sent for control recommendations and additional comments to Extension Entomologists who handle particular commodity groups. All specimen data are entered into the Insect I.D. Lab computer data base on the Virginia Tech mainframe computer. The data base greatly facilitates sorting and storage of the information. Sue Rutherford is responsible for all data base management. Some of the records were sent via microcomputer to the Cooperative National Plant Pest Survey and Detection Program (USDA, APHIS, PPQ). We at Virginia Tech acknowledge support provided by this program.

Starting in 1987 the Insect I.D. Lab computer data base became available for access by county agents to check on samples being processed. Access to this program is provided through the Extension network (XNET). The data base was queried approximately 200 times in 1990. Agents wishing to access the data base should first log on to the mainframe computer. Once logged on type **CLINIC** and press the return key. The program then asks a series of questions to select the proper data set for their search and compose the actual search query. This program assists agents in making identifications in their offices based on previous samples and it also is helpful in obtaining usage counts for annual reports. A manual detailing this program was sent to all county offices. Additional copies are available from the Insect Identification Laboratory and in the October 1987 issue of the Plant Protection Newsletter (Vol. 7, No. 10).

To facilitate mailing insects and insect damaged plant specimens to the lab, local offices of Virginia Cooperative Extension are provided with Insect Identification and Diagnosis Request forms (form 444-113), alcohol vials, and mailing tubes. Specimens also may be brought directly to the lab or mailed to:

Insect Identification Laboratory
Extension Entomology
312 Price Hall
VPI&SU Blacksburg, VA 24061-0319
(703) 231-4899

Whenever possible insects are identified to the species level. Common names are used where possible because of their wide recognition.

A total of 1,629 requests were received in 1990. Ninety percent were forwarded by Extension Agents; the rest were brought or sent in directly by the general public. Identification requests from homeowners accounted for 69 percent of the total, 31 percent were from commercial growers, urban pest control operators, physicians, university faculty and staff, Virginia Department of Agriculture and Consumer Services (VDACS), and unspecified sources. Control recommendations were requested in 81 percent of the cases.

Insect Surveys conducted in 1990

Asian Tiger Mosquito, *Aedes albopictus*: Tire stores and tire dumps were surveyed in the towns of Hillsville, Stuart, Axton, South Hill, Emporia, and Wakefield. Sites were checked for both adult mosquitoes and larvae. No *Aedes albopictus* were found.

Western Corn Rootworm, *Diabrotica virgifera*: Most of the counties east of I-95 and east of US 301 were surveyed as well as a few central portions of the commonwealth. Fields planted to continuous corn as well as volunteer corn in soybean fields were checked for adult beetles. *Diabrotica virgifera* was found in Brunswick, Northumberland and Westmoreland Counties for the first time. *D. virgifera* has already been found in much of the central and western portions of the commonwealth during surveys conducted in past years. See the Plant Protection Newsletter, Vol. 8, No. 8, September 1989 and Vol. 9, No. 7, October 1990.

Corn Earworm, *Heliothis zea*: Most of the counties east of I-95 and east of US 301 were surveyed during the week of July 21st. In that region 56 percent of the ears of corn had at least one corn earworm larva present.

Previous Surveys: Corn Earworm, *Heliothis zea*, Survey (1974-1990); Western Corn Rootworm, *Diabrotica virgifera* (1985, 1987-90); Asian Tiger Mosquito, *Aedes albopictus* (1988-1990).

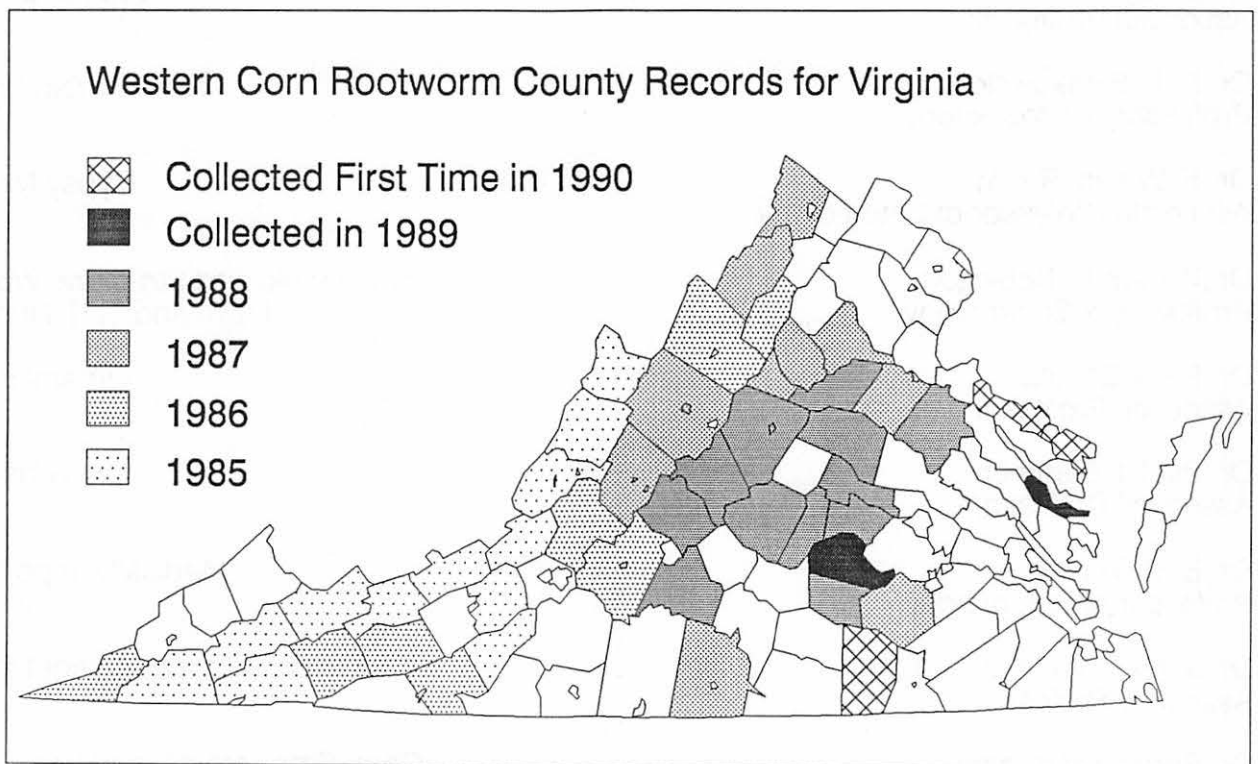

Persons providing identifications and/or control recommendations:

Identifications and control recommendations covering most commodities performed by:

Mr. Eric R. Day
Manager, Insect Identification Laboratory

Timely and valuable identifications and/or control recommendations were also provided by:

Dr. Donald G. Cochran
Professor of Entomology

Cockroaches

Dr. Richard D. Fell
Assoc. Professor of Entomology

Apiculture and Stinging Insects

Dr. Ames Herbert
Assistant Professor

Soybeans, Small grains,
Peanuts, and cotton

Dr. Michael Kosztarab
Professor of Entomology

Scale Insects

Dr. John M. Luna
Assistant Professor

Alfalfa

Dr. Douglas G. Pfeiffer
Associate Professor

Fruit and Nuts

Dr. R. L. Pienkowski
Professor of Entomology

Stored Grain Pests

Dr. F. William Ravlin
Associate Professor of Entomology

Gypsy Moths

Dr. William H. Robinson
Professor of Entomology

Household and Structural Wood,
Lawn and Turf, Human

Dr. Peter Schultz
Associate Professor

Ornamentals

Dr. Paul J. Semtner
Associate Professor

Tobacco

Dr. E. C. Turner
Professor of Entomology

Medically Important
Insects

Dr. John A. Weidhaas, Jr.
Associate Professor

Ornamentals and Vegetables

Dr. Roger Youngman
Assistant Professor

Corn, Small grains, and Livestock

Dr. Geoff Zehnder
Assistant Professor

Commercial Vegetable Crops

The following table lists the magnitude of activities and services provided by the Insect Identification Laboratory (IIL) and the faculty and staff associated with it since 1967.

Number of Specimens Identified

Year	Identifications for Extension Agents and the Public	Identifications from Exotic Pest Surveys, Numbers of Traps Examined	Identified by U.S. National Museum through The IIL
1967	318	a	a
1968	984	a	a
1969	1104	a	a
1970	1245	a	a
1971	1276	a	100b
1972	970	a	516
1973	1124	a	184
1974	1264	a	316
1975	1430	a	160
1976	1437	a	223
1977	1365	a	282
1978	1351	a	89
1979	1770	a	120
1980	1527	a	23
1981	2028	a	89
1982	2004	a	100
1983	1815	a	36
1984	1745	a	45
1985	1730	a	20
1986	1537	62	16
1987	1731	0	32
1988	1719	69	15
1989	1877	145	10
1990	1629	120	37
TOTAL	34980	396	2413

a Service not previously provided.

b Estimated

SPECIMENS RECEIVED BY THE INSECT IDENTIFICATION LABORATORY IN 1990

	JAN	FEB	MAR	APR	MAY	JUNE	JULY	AUG	SEP	OCT	NOV	DEC	TOTAL	% OF TOTAL
Ornamentals, Shade trees	20	28	39	51	90	145	108	130	61	53	19	14	758	46.5%
Household	17	16	16	19	30	35	41	29	23	30	6	8	270	16.6%
General	2	4	3	5	14	6	7	10	9	5	2	3	70	4.3%
Veg./Field crops	1	0	5	8	10	23	20	18	13	3	0	1	102	6.3%
Fruits and nuts	3	3	5	6	10	16	16	13	9	5	2	1	89	5.5%
Lawns and turf	1	1	1	0	8	1	5	10	4	5	0	0	36	2.2%
Human	1	0	2	8	11	16	7	7	15	7	3	2	79	4.8%
Animal	1	1	0	0	1	1	0	1	2	2	1	0	10	0.6%
Structural	9	4	20	26	10	12	3	9	3	3	1	2	102	6.3%
Apicultural	0	1	1	1	0	1	0	1	0	1	0	0	6	0.4%
Stored Products	9	4	18	9	10	4	6	12	7	19	5	4	107	6.6%
	---	---	---	---	---	---	---	---	---	---	---	---	----	
TOTAL	64	62	110	133	194	260	213	240	146	133	39	35	1629	
% OF TOTAL	3.9%	3.8%	6.8%	8.2%	11.9%	16.0%	13.1%	14.7%	9.0%	8.2%	2.4%	2.1%		

Ornamental	INSECTS RECEIVED												TOT
	J	F	M	A	M	J	J	A	S	O	N	D	
Spruce Mite	2	1	1	4	4	15	8	10	1	4	2	0	52
No Insects Found	1	1	2	1	7	12	11	7	1	1	0	1	45
Pales Weevil	0	0	1	2	0	2	3	3	1	2	0	0	14
Thrips	0	0	0	1	1	4	2	2	1	1	0	1	13
Twospotted Spider Mite	0	2	0	0	0	6	2	1	2	0	0	0	13
Buck Moth	1	0	0	0	5	4	1	0	0	0	0	0	11
Greenstriped Mapleworm	0	0	0	0	0	2	4	3	1	0	0	0	10
Boxwood Mite	0	1	0	0	0	3	2	0	0	2	1	0	9
Pine Bark Adelgid	0	0	1	0	1	4	0	2	1	0	0	0	9
Fall Webworm	0	0	0	0	0	1	2	3	2	0	0	0	8
Orangestriped Oakworm	0	0	0	0	0	0	0	5	2	1	0	0	8
Spider Mites	0	0	0	0	0	2	0	4	1	1	0	0	8
White Pine Aphid	0	1	0	1	0	1	1	0	1	2	0	1	8
Allegheny Mound Ant	0	0	0	1	1	1	0	2	1	0	1	0	7
Azalea Lace Bug	0	1	0	1	0	0	2	0	2	1	0	0	7
Bark Beetles	0	0	1	0	0	2	2	2	0	0	0	0	7
Black Vine Weevil	1	2	0	2	0	0	1	1	0	0	0	0	7
Euonymus Scale	0	1	0	0	1	2	1	2	0	0	0	0	7
Pine Sawyers	0	0	0	0	0	0	1	4	0	2	0	0	7
Wheel Bug	0	0	1	0	1	2	1	1	0	0	1	0	7
Aphids	0	0	0	0	1	2	1	1	0	1	0	0	6
Cottony Camellia Scale	0	0	2	1	1	1	1	0	0	0	0	0	6
Leafhoppers	0	0	0	0	0	0	3	2	1	0	0	0	6
Millipedes	1	0	0	0	0	1	1	1	2	0	0	0	6
Not An Insect	0	0	3	0	0	3	0	0	0	0	0	0	6
Poplar Tentmaker	0	0	0	0	0	1	0	0	5	0	0	0	6
Southern Red Mite	0	1	0	0	1	1	1	0	1	1	0	0	6
Boxwood Leafminer	1	1	2	0	0	1	0	0	0	0	0	0	5
Boxwood Webworm	0	1	0	1	0	2	0	0	0	1	0	0	5
Caterpillars	0	0	0	0	2	1	1	0	0	0	1	0	5
Dogwood Twig Borer	0	0	0	0	0	1	1	3	0	0	0	0	5
Eriophyid Mites	0	0	0	0	1	2	0	1	1	0	0	0	5
Hemlock Woolly Adelgid	1	0	0	0	1	1	1	0	1	0	0	0	5
Magnolia Scale	0	0	0	1	0	1	2	1	0	0	0	0	5
Maple Spindlegall	0	0	0	0	0	2	1	1	1	0	0	0	5
Oystershell Scale	0	0	1	1	1	1	0	0	0	0	1	0	5
Pine Needle Scale	0	0	1	1	0	1	0	1	0	1	0	0	5
Planthoppers	1	0	0	0	0	2	1	0	1	0	0	0	5
Rhododendron Borer	1	0	0	0	1	0	1	1	0	1	0	0	5
Sawflies	0	0	0	0	2	1	0	1	0	1	0	0	5

Ornamental	INSECTS RECEIVED												TOT
	J	F	M	A	M	J	J	A	S	O	N	D	
Bagworm	0	1	0	0	0	0	1	1	0	0	0	1	4
Boxwood Psyllid	0	0	1	0	0	1	1	0	0	0	1	0	4
Erineum Galls	0	0	0	0	0	1	0	2	0	0	1	0	4
European Hornet	0	0	1	0	0	0	0	2	1	0	0	0	4
Fletcher Scale	1	0	0	3	0	0	0	0	0	0	0	0	4
Gall Midges	0	0	0	0	0	0	3	1	0	0	0	0	4
Gladiolus Thrips	0	0	0	0	0	2	1	1	0	0	0	0	4
Gregarious Oak Leafminer	0	0	0	0	0	3	0	1	0	0	0	0	4
Hackberry Leafslug	0	0	0	0	0	0	0	3	0	0	1	0	4
Japanese Beetle	0	0	0	0	0	0	3	1	0	0	0	0	4
Nantucket Pine Tip Moth	0	0	1	0	0	0	1	2	0	0	0	0	4
Psocids	0	0	0	0	0	1	0	0	2	1	0	0	4
Seedcorn Maggot	0	0	0	1	3	0	0	0	0	0	0	0	4
Tiger Moths	0	0	0	1	1	0	0	1	0	0	0	1	4
White Pine Weevil	0	0	0	0	0	1	3	0	0	0	0	0	4

RECEIVED 3 TIMES

Arborvitae Leafminer	Azalea Bark Scale
Azalea Caterpillar	Azalea Stem Borer
Blister Beetles	Bronze Birch Borer
Brown Soft Scale	Cottony Maple Scale
Darkling Beetles	Eastern Tent Caterpillar
Flower Thrips	Green Fruitworm
Gypsy Moth	Hickory Leaf Stem Gall
Iris Borer	Juniper Bark Beetles
Lady Beetles	Mulberry Whitefly
Norway Maple Aphid	Pesticide Burn
Pine Webworm	Rhododendron Lace Bug
Sassafras Weevil	Stink Bugs
Tuliptree Scale	Tussock Moths
Wax Scale	Yellownecked Caterpillar

RECEIVED 2 TIMES

Aphidlions	Assassin Bugs
Birch Aphid	Boxelder Twig Borer
Calico Scale	Cambium Miner
Carpenterworm	Catalpa Sphinx
Cecropia Moth	Checkered Beetles
Cottony Maple Leaf Scale	Could Not Diagnose
Crape Myrtle Aphid	Dogwood Borer
Earthworms	Earwigs
Elm Leaf Beetle	European Elm Bark Beetle
Fall Cankerworm	Fourlined Plant Bug
Fungus Gnats	Gall Mites
Garden Fleahopper	Gloomy Scale
Hoplia Beetles	Ips Engraver Beetles
Juniper Webworm	Lace Bugs
Larger Elm Leaf Beetle	Leafrollers
Lilac Borer	Locust Leafminer
Mealybugs	Mimosa Webworm
Notodontid Moths	Oak Skeletonizer
Obscure Scale	Pine Aphids
Pine Spittlebug	Plant Bugs
Polyphemus Moth	Praying Mantids
Roundheaded Borers	Scoliid Wasps
Shore Flies	Slugs
Snails	Sooty Mold
Sphinx Moths	Spiders
Spiny Elm Caterpillar	Spruce Aphid
Termites	Variable Oakleaf Caterpillar
Vein Pocket Gall	White Peach Scale
Wool Sower Gall	

INSECTS RECEIVED

Ornamental

RECEIVED 1 TIME

Ambrosia Beetles	Argid Sawflies
Ash Midrib Gall	Ash Plant Bug
Azalea Whitefly	Bagworm Moth
Balsam Twig Aphid	Barberry Webworm
Beech Leaf-tier	Billbugs
Bird Mites	Birdsnest Fungi
Biting Midges	Black Turpentine Beetle
Blackberry Psyllid	Boisduval Scale
Bronzed Cutworm	Brown Prionid
Bugs	Bulb Mite
Cabbage Looper	Chinch Bug
Chinese Mantid	Cicada Killer
Coneworm	Confused Eusarca
Cooley Spruce Gall Adelgid	Cottony Cushion Scale
Cutworms	Cyclamen Mite
Darkwinged Fungus Gnats	Dogwood Sawfly
Eastern Hercules Beetle	Eastern Pine Looper
Eastern Spruce Gall Adelgid	Elm Spanworm
Encyrtid Wasps	Euonymus Caterpillar
European Birch Aphid	European Earwig
Flatheaded Borers	Florida Tortoise Beetle
Forest Tent Caterpillar	Fungus Weevils
Gall Adelgids	Gall Wasps
Grasshoppers	Hackberry Button Gall
Halictid Bees	Harvester
Hemispherical Scale	Hemlock Rust Mite
Hickory Horned Devil	Holly Leafminer
Honeylocust Plant Bug	Horned Oak Gall
Horn-tails	Ichneumon Wasps
Imported Willow Leaf Beetle	Indianmeal Moth
Insect Eggs	June Beetles
Juniper Aphids	Juniper Scale
Lacewings	Leaf Beetles
Leafcutting Bees	Leafminers
Leaf-tiers	Longlegged Flies
Looper	Maple Aphids
Maple Leafminer	March Flies
Megarhysa Wasp	Midge Galls
Milkweed Tiger Moth	Moth Flies
Nematodes	Nephotrix Leafroller
Noctuid Moths	Nymphalid Butterfly
Oak Aphids	Oak Button Galls
Oak Eriococcin	Oak Spider Mite
Pale Tussock Moth	Paria Leaf Beetles
Periodical Cicada	Pine Gall Weevil
Pine Sawflies	Pine Tortoise Scale
Pine Tussock Moth	Pinhole Borers
Pinkstriped Oakworm	Pitch Pine Midge
Pitted Ambrosia Beetle	Privet Thrips
Promethea Moth	Pyralid Moths
Redbud Leafroller	Redheaded Ash Borer
Redheaded Pine Sawfly	Redhumped Caterpillar
Redhumped Oakworm	Rhinoceros Beetle
Rose Chafer	Rottenwood Caterpillars
Sap Beetles	Scarab Beetles
Scentless Plant Bugs	Sharpshooter
Shothole Borer	Soldier Flies
Solitary Midges	Sowbugs
Spruce Needleminer	Stalk Borer
Sycamore Plant Bug	Syrphid Flies
Tanbark Borer	Thyatirid Moth
Treeshoppers	Tufted White Pine Caterpillar
Tuliptree Silkmoth	Velleda Lappet Moth
Velvet Mites	Walnut Caterpillar
Webworms	Weevils
Woolly Elm Aphid	Woolly Oak Gall
Woolly Pine Scale	Woollybears
Yucca Plant Bug	Zale Caterpillar

Household	INSECTS RECEIVED												TOT
	J	F	M	A	M	J	J	A	S	O	N	D	
Millipedes	1	3	0	2	0	4	7	4	1	1	0	0	23
Wood Roaches	1	0	1	4	3	2	0	0	1	1	0	1	14
Smaller Yellow Ant	1	0	2	1	0	0	1	0	0	1	3	1	10
Pavement Ant	0	0	0	0	1	4	2	0	2	0	0	0	9
Soldier Beetles	0	0	0	0	0	0	0	0	2	6	0	0	8
Springtails	1	1	1	0	1	0	3	1	0	0	0	0	8
Vinegar Flies	1	2	0	0	1	0	1	0	0	3	0	0	8
Yellow Ants	0	0	0	1	2	3	1	0	0	1	0	0	8
Ground Beetles	1	0	0	1	2	0	0	1	1	1	0	0	7
Carpenter Ants	0	0	0	0	1	2	2	0	0	0	0	0	5
Clover Hayworm	0	0	0	0	0	0	0	3	2	0	0	0	5
Moth Flies	1	0	0	0	1	0	1	1	0	1	0	0	5
Bat Bugs	0	0	0	0	0	1	2	1	0	0	0	0	4
Centipedes	0	0	1	1	0	2	0	0	0	0	0	0	4
Clover Mite	0	0	3	0	0	0	0	0	0	0	0	1	4
Foreign Grain Beetle	0	0	0	0	0	0	0	4	0	0	0	0	4
Longhorned Beetles	0	1	0	2	0	0	1	0	0	0	0	0	4
Midges	1	0	0	1	0	1	0	1	0	0	0	0	4
No Insects Found	0	0	0	0	0	1	1	0	1	0	0	1	4
Psocids	0	0	0	0	0	2	0	0	1	1	0	0	4

RECEIVED 3 TIMES

Blow Flies	Cluster Fly
Earwigs	European Earwig
Humpbacked Flies	Larger Yellow Ant
Oriental Cockroach	Rove Beetles
Tiger Moths	Yellowjackets

RECEIVED 2 TIMES

Argentine Ant	Bark Beetles
Booklouse	Carolina Wolf Spider
Cat Flea	Horsehair Worms
Indianmeal Moth	Ivorymarked Beetle
Locust Borer	Mosquitoes
Parasitic Wasps	Pharaoh Ant
Pyralid Moths	Spiders
Stink Bugs	Threadwaisted Wasps
Velvet Ants	

RECEIVED 1 TIME

American Cockroach	Anthomyiid Flies
Aphids	Banded Hickory Borer
Bird Mites	Black Flies
Black Vine Weevil	Branch And Twig Borers
Brownbanded Cockroach	Butternut Woollyworm
Camel Crickets	Carpet Beetles
Cecropia Moth	Cicada Killer
Click Beetles	Combclawed Spiders
Cornfield Ant	Crane Flies
Crematogaster Ants	Dark Mealworm
Darkwinged Fungus Gnats	Dragonflies
Elm Leaf Beetle	European Hornet
Formica Ants	Fungus Gnats

INSECTS RECEIVED

Household

Gall Midges	Geometrid Moths
Glowworms	Grass Carrier Wasp
Green Bottle Fly	Hister Beetles
Horntails	House Centipede
House Pseudoscorpion	Japanese Beetle
Jumping Bristletail	Leaf Beetles
Leaffooted Bugs	Lightningbugs
Longjawed Orbweavers	Mayflies
Minute Brown Scavenger Beetles	Mole Crickets
Moths	Mud-Dauber Wasps
Not An Insect	Plaster Bagworm
Plasterer Bees	Sap Beetles
Silverfish	Slugs
Small Winter Stoneflies	Sod Webworms
Soldier Flies	Solitary Bees
Sphecid Wasps	Spider Wasps
Stoneflies	Tanbark Borer
Tapinoma Ant	Thrips
Window Flies	Wolf Spiders

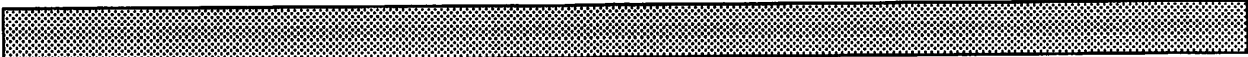

INSECTS RECEIVED

General

	J	F	M	A	M	J	J	A	S	O	N	D	TOT
No Insects Found	1	0	0	0	3	0	0	0	0	0	0	0	4

RECEIVED 3 TIMES

Carrion Beetles

RECEIVED 2 TIMES

Aphids	Eyed Click Beetle
Ground Beetles	Ivorymarked Beetle
Wolf Spiders	Woollybears

RECEIVED 1 TIME

Arrowshaped Micrathena	Asiatic Garden Beetle
Baldfaced Hornet	Bigheaded Ant
Blister Beetles	Carpet Beetles
Casebearers	Caterpillars
Chalcid Wasps	Checkered Beetles
Cicada Killer	Combclawed Spiders
Geometrid Moths	Giant Water Bug
Hickory Horned Devil	Horsehair Worms
Imperial Moth	Jumping Spiders
Leafcutting Bees	Leaffooted Bugs
Leafhoppers	Longhorned Beetles
Luna Moth	March Flies
Milkweed Moth	Mole Crickets
Mydas Flies	Not An Insect
Parasitic Wasps	Plasterer Bees
Polyphemus Moth	Praying Mantids
Psocids	Redheaded Ash Borer
Regal Moth	Ribbonworm
Small Winter Stoneflies	Soldier Beetles
Soldier Flies	Sphecid Wasps
Sphinx Moths	Striped Ground Cricket
Swallowtail Butterflies	Syrphid Flies
Tachinid Flies	Tanbark Borer
Tiger Beetles	Tiger Moths
Tussock Moths	Walkingsticks
Winter Stoneflies	



Veg. Field crops	INSECTS RECEIVED												TOT
	J	F	M	A	M	J	J	A	S	O	N	D	
Twospotted Spider Mite	0	0	0	0	0	3	2	4	1	0	0	0	10
Stink Bugs	0	0	0	0	0	0	0	4	3	0	0	0	7
No Insects Found	0	0	0	0	1	0	4	0	0	0	0	0	5
Wireworms	0	0	0	0	2	2	1	0	0	0	0	0	5
European Corn Borer	0	0	0	0	0	2	1	0	0	1	0	0	4
Thrips	0	0	0	0	0	3	0	0	1	0	0	0	4

RECEIVED 3 TIMES

Alfalfa Weevil	Aphids
Potato Aphid	Potato Leafhopper
Striped Cucumber Beetle	Tortoise Beetles

RECEIVED 2 TIMES

Blister Beetles	Cereal Leaf Beetle
Harlequin Bug	Mexican Bean Beetle
Millipedes	Western Corn Rootworm

RECEIVED 1 TIME

Armyworm	Bulb Mite
Carrot Rust Fly	Caterpillars
Chinch Bug	Cicada Killer
Colorado Potato Beetle	Corn Earworm
Corn Flea Beetle	Corn Leaf Aphid
Corn Rootworms	Cyclamen Mite
Darkling Beetles	Earthworms
Fall Armyworm	Flea Beetles
Ground Beetles	Housefly Mite
Imported Cabbageworm	Lady Beetles
Leaffooted Bugs	Leafhoppers
Meadow Spittlebug	Mealybugs
Not An Insect	Pesticide Burn
Saddleback Caterpillar	Soldier Beetles
Southern Green Stink Bug	Sowbugs
Spotted Cucumber Beetle	Squash Bug
Squash Vine Borer	Stalk Borer
Threecornered Alfalfa Hopper	Tomato Hornworm
Vinegar Flies	



Fruits and nuts	INSECTS RECEIVED												TOT
	J	F	M	A	M	J	J	A	S	O	N	D	
No Insects Found	1	0	2	0	0	0	0	1	2	1	0	0	7
Oriental Fruit Moth	0	0	3	1	0	0	0	0	0	0	0	0	4
Thrips	0	0	0	0	3	1	0	0	0	0	0	0	4
Walnut Caterpillar	0	0	0	0	0	0	3	1	0	0	0	0	4

RECEIVED 3 TIMES

Apple Maggot	Fall Webworm
San Jose Scale	Spider Mites

INSECTS RECEIVED

Fruits and nuts

RECEIVED 2 TIMES

Butternut Woollyworm
Japanese Beetle
Rednecked Cane Borer
White Peach Scale

Eastern Tent Caterpillar
Raspberry Crown Borer
Viceroy

RECEIVED 1 TIME

Antlike Flower Beetles
Azalea Stem Borer
Carolina Mantid
Cutworms
Flower Thrips
Grape Blistergall
Grape Sawfly
Lady Beetles
Leafrollers
Locust Leafminer
Orangestriped Oakworm
Pearleaf Blister Mite
Plum Curculio
Raspberry Cane Borer
Rose Scale
Sawflies
Shothole Borer
Stink Bugs
Strawberry Root Weevil
Twobanded Japanese Weevil
Weevils
White Grubs

Aphids
Blackberry Aphid
Chestnut Weevils
European Red Mite
Fungus Gnats
Grape Phylloxera
June Beetles
Leafminers
Lightningbugs
Moths
Pear Psylla
Pecan Catocala
Polyphemus Moth
Redberry Mite
Rosy Apple Aphid
Seed Bugs
Soldier Beetles
Strawberry Crownminer
Strawberry Rootworm
Twospotted Spider Mite
Wheel Bug
Yellownecked Caterpillar

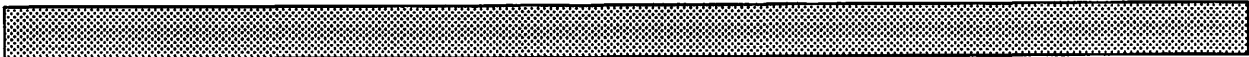

INSECTS RECEIVED

Lawns and turf

	J	F	M	A	M	J	J	A	S	O	N	D	TOT
Scoliid Wasps	0	0	0	0	0	0	0	5	2	0	0	0	7

RECEIVED 3 TIMES

Green June Beetle

Millipedes

RECEIVED 2 TIMES

Billbugs
Ground Beetles
Moths

Fungus Gnats
Masked Chafer
Tiphid Wasps

RECEIVED 1 TIME

Broadnecked Root Borer
Housefly Mite
Plasterer Bees
Ribbonworm
Seedcorn Maggot
Wolf Spiders

Carpenter Ants
May Beetles
Prenolepis Ants
Rove Beetles
Soldier Beetles

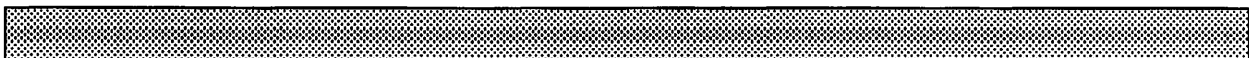

Human	INSECTS RECEIVED												TOT
	J	F	M	A	M	J	J	A	S	O	N	D	
Lone Star Tick	0	0	0	5	7	7	0	1	6	2	0	0	28
Bird Mites	0	0	0	0	2	2	3	0	0	0	0	0	7
Head Louse	0	0	1	2	0	0	0	0	0	0	1	1	5
Puss Caterpillar	0	0	0	0	0	0	0	0	3	1	0	0	4

RECEIVED 3 TIMES

American Dog Tick

RECEIVED 2 TIMES

Bat Bugs

Saddleback Caterpillar

RECEIVED 1 TIME

Assassin Bugs
 Buck Moth
 Carpenter Bee
 Click Beetles
 Ground Beetles
 Horse Flies
 Mites
 No Insects Found
 Pseudoscorpions
 Slug Caterpillar
 Spider Wasps
 Tropical Rat Mite
 Velvet Ants
 Winter Tick

Black Flies
 Carolina Wolf Spider
 Cat Flea
 Crab Louse
 Hackberry Leafslug
 Ixodes Tick
 Mosquitoes
 Potter Wasps
 Sawtoothed Grain Beetle
 Sphecid Wasps
 Squirrel Flea
 Tussock Moths
 Vinegar Flies
 Wolf Spiders

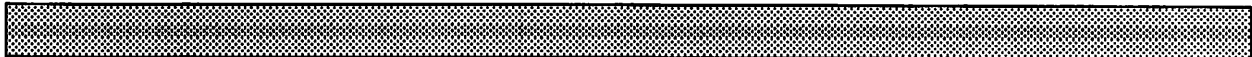

Animal	INSECTS RECEIVED											
--------	------------------	--	--	--	--	--	--	--	--	--	--	--

RECEIVED 1 TIME

Bird Mites
 Cat Flea
 Fowl Tick
 Lone Star Tick
 Rodent Bot Flies

Brown Cockroach
 Fleas
 Ixodes Tick
 Louse Flies
 Tapeworm

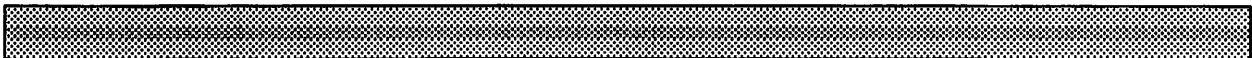

Structural	INSECTS RECEIVED												TOT
	J	F	M	A	M	J	J	A	S	O	N	D	
Eastern Subterranean Termite	0	2	11	19	3	4	1	0	1	1	0	0	42
Carpenter Ants	5	1	6	5	2	5	1	4	0	0	0	1	30
Old House Borer	1	0	1	1	2	0	1	2	0	0	1	1	10

RECEIVED 3 TIMES

Powder Post Beetles

RECEIVED 2 TIMES

Drywood Termites
 Red Carpenter Ant

Flatheaded Borers

RECEIVED 1 TIME

Anobiid Beetles
 Black Carpenter Ant
 Could Not Diagnose
 No Insects Found
 Potter Wasps
 Springtails

Apple Twig Borer
 Branch And Twig Borers
 False Darkling Beetle
 Pheidole Ants
 Rove Beetles



INSECTS RECEIVED

Apicultural

RECEIVED 3 TIMES

Honey Bee Tracheal Mite

RECEIVED 1 TIME

Bee Lice
 Solitary Bees

Soldier Flies



INSECTS RECEIVED

Stored Products

	J	F	M	A	M	J	J	A	S	O	N	D	TOT
Indianmeal Moth	1	1	3	3	1	0	1	4	1	4	1	1	21
Carpet Beetles	5	0	2	0	2	0	0	0	1	2	2	0	14
Black Carpet Beetle	1	0	4	1	3	0	1	1	1	1	0	0	13
Drugstore Beetle	0	0	3	1	0	0	0	3	0	2	0	0	9
Cigarette Beetle	0	0	0	1	0	0	1	0	2	2	0	0	6
Sawtoothed Grain Beetle	0	1	1	0	0	1	0	1	0	1	1	0	6
Varied Carpet Beetle	0	0	3	2	0	0	0	0	0	0	0	0	5
Clothes Moths	1	2	0	0	0	1	0	0	0	0	0	0	4

RECEIVED 3 TIMES

Casemaking Clothes Moth

Grain Mite

RECEIVED 2 TIMES

Bean Weevil
 Spider Beetles

Confused Flour Beetle

RECEIVED 1 TIME

Almond Moth
 Cheese Mite
 Foreign Grain Beetle
 Humpbacked Flies
 Lesser Mealworm
 Murkymeal Moth
 Parasitic Wasps
 Psocids
 Rice Weevil

Angoumois Grain Moth
 Flat Bark Beetles
 Hairy Fungus Beetle
 Larder Beetle
 Mediterranean Flour Moth
 No Insects Found
 Plaster Bagworm
 Redlegged Ham Beetle



COUNTY SUMMARY

COUNTY	SPECIMENS
Accomack	0
Albemarle	53
Alexandria(IC)	8
Alleghany	21
Amelia	9
Amherst	7
Appomattox	13
Arlington	25
Augusta	60
Bath	5
Bedford	13
Bland	1
Botetourt	19
Brunswick	5
Buchanan	10
Buckingham	3
Campbell	1
Caroline	9
Carroll	23
Charles City	12
Charlotte	1
Chesapeake(IC)	10
Chesterfield	30
Clarke	8
Craig	5
Culpeper	14
Cumberland	10
Danville(IC)	27
Dickenson	7
Dinwiddie	7
Essex	4
Fairfax	11
Fauquier	24
Floyd	11
Fluvanna	12
Franklin	16
Frederick	18
Giles	10
Gloucester	9
Goochland	2
Grayson	13
Greene	6
Greensville	1
Halifax	5
Hampton(IC)	20
Hanover	38
Henrico	7
Henry	40
Highland	7
Isle of Wight	13
James City	57
King and Queen	13
King George	2
King William	4
Lancaster	18
Lee	5
Loudoun	11

COUNTY SUMMARY CONTINUED

COUNTY	SPECIMENS
Louisa	3
Lunenburg	15
Lynchburg(IC)	66
Madison	19
Mathews	35
Mecklenberg	6
Middlesex	9
Montgomery	133
Nelson	5
New Kent	4
Newport News(IC)	21
Norfolk(IC)	5
Northampton	0
Northumberland	8
Nottoway	22
Orange	11
Page	30
Patrick	8
Petersburg(IC)	1
Pittsylvania	9
Powhatan	7
Prince Edward	10
Prince George	21
Prince William	69
Pulaski	6
Rappahannock	29
Richmond	4
Richmond(IC)	0
Roanoke	10
Roanoke(IC)	8
Rockbridge	3
Rockingham	70
Russell	16
Scott	4
Shenandoah	15
Smyth	1
Southampton	10
Spotsylvania	6
Stafford	6
Suffolk(IC)	7
Surry	2
Sussex	7
Tazewell	18
Virginia Beach(IC)	12
Warren	25
Washington	6
Westmoreland	18
Wise	10
Wythe	8
York	18
Total	1629

Virginia Cooperative Extension programs, activities, and employment opportunities are available to all people regardless of race, color, religion, sex, age, national origin, handicap, or political affiliation. An equal opportunity/affirmative action employer.

Issued in furtherance of Cooperative Extension work. Virginia Polytechnic Institute and State University, Virginia State University, and the U.S. Department of Agriculture cooperating. James F. Johnson, Director, Virginia Cooperative Extension, Virginia Tech, Blacksburg; Clinton V. Turner, Administrator, 1890 Extension Program, Virginia State, Petersburg.